Boynton & Boynton, Inc.

MEMBER OF THE NATIONAL ASSOCIATION OF INSURANCE AGENTS

MONMOUTH COUNTY'S LARGEST INSURANCE AGENCY

OPPOSITE POLICE STATION

KNOW YOUR POLICY SPECIALISTS

747-0952 Drummond Pl., Red Bank 747-0952

WALKER & WALKER

NATIONAL ASSOCIATION OF REAL ESTATE BOARDS REALTORS

REALTORS — INSURORS
TRADES — EXCHANGES
REAL ESTATE APPRAISERS

Shrewsbury	661 Broad St.	741-5212
Middletown-Holmdel	Route 35	671-3311

MEMBER RED BANK AREA MULTIPLE LISTING SERVICE
MEMBER NORTHERN MONMOUTH MULTIPLE LISTING SERVICE

COMMERCIAL PHOTOGRAPHY

HOME PORTRAITURE — REPRODUCTIONS

Equipment and Supplies, Cameras for the Amateur and Professional

DORN'S PHOTO SHOP, Inc.

DEVELOPING, PRINTING, ENLARGING

15 Wallace St. 747-2273 Red Bank, N. J.

FRED D. WIKOFF CO.

FUEL OIL — 'BLUE COAL' — GRAIN
SEEDS — FERTILIZERS

OIL BURNERS — Sales and Service

234 Maple Ave. Red Bank, N. J. Tel. 747-0552

SINCE 1949

FOGGING UNLIMITED, Inc.

Controlling Termites, Insects, Rodents and Odors
Fire Fighting and Fire Detecting Equipment

28 LINDEN PLACE TEL. 741-1122

BOAT, SKI and SCOOTER CENTER

Boston Whalers, Sailfish, Grumer and Hydrodyne Boats
Grumman Scooters — B M W Motorcycles

75 WHITE ST. TEL. 741-112

SEABOARD ICE & FUEL SERVICE
ICE — FUEL OIL — COAL
24 HOUR SERVICE
29 NORTH BRIDGE AVE. OIL BURNERS AND OIL FURNACES EXPERTLY SET UP AND SERVICED

RED BANK AREA MULTIPLE LISTING SERVICE

A COOPERATIVE SALES ORGANIZATION

OF THE FOLLOWING REALTORS

"MEMBERS"

ALLAIRE-FARROW AGENCY, Inc.
199 Broad, Red Bank 741-3450

APPLEBROOK AGENCY, Inc.
950 Highway 35, Middletown 671-2300

ELWOOD A. ARMSTRONG AGENCY
555 Prospect Ave., Little Silver 741-4500

RUSSELL M. BORUS AGENCY
600 River Rd., Fair Haven 741-4532

PHILIP J. BOWERS & CO.
60 White, Red Bank 741-7200

DENNIS K. BYRNE
8 W. River Rd., Rumson 842-1150

JOSEPH L. CARLONE
75 W. Front, Red Bank SH 1-1420

CROWELL AGENCY
63 Riverside, Red Bank 741-4030

STANLEY K. DOWNS
Sycamore Ave., Shrewsbury 741-1017

THE DOWSTRA AGENCY
91 E. Front, Red Bank 741-8700

WILLIAM S. GARRISON AGENCY
22 E. Front, Red Bank 741-0804

GLAZEBROOK REAL ESTATE ASSOC.
45 W. River Rd., Rumson 842-1700

GROSSINGER & HELLER
Broad and Mechanic, Red Bank 741-2100

HALL BROS.
813 River Rd., Fair Haven 741-7686

ELLEN S. HAZELTON
13 W. River Rd., Rumson 842-3200

WM. H. HINTELMANN (Firm)
Ridge Rd., Rumson 842-0600

LAWLEY AGENCY
100 State Hwy. No. 35, Red Bank 741-6262

THE LOW AGENCY
636 River Rd., Fair Haven 741-4477

A. FRED MAFFEO AGENCY
569 River Rd., Fair Haven 741-9333

JOS. G. McCUE AGENCY
30 Ridge Rd., Rumson 842-0444

McGOWAN AGENCY
258 Newman Springs Rd., Red Bank 747-3000

FRANK W. McKENNA, JR.
276 Broad, Red Bank 741-2755

JOHN L. MINUGH AGENCY
Rumson Rd., Sea Bright 842-3500

NAVESINK ASSOCIATES, Inc.
1008 State Hwy. 35, Middletown 671-0600

ROLAND PIERSON AGENCY
300 Half Mile Rd., Lincroft 741-7575

REDDEN AGENCY
301 Maple Ave., Red Bank 741-9100

J. LESTER RIGBY ASSOCIATES
504 Shrewsbury Ave., New Shrewsbury 741-7741

GEO. S. SCHANCK AGENCY
8 Linden Place, Red Bank 747-0397

LAWRENCE J. SCHILLING
Willow Drive & Parker Ave., Little Silver 747-4121

E. R. SNYDER & CO.
876 B State Hwy. No. 35, Middletown 671-2590

RAY STILLMAN
Hwy. 35, Shrewsbury 741-8600

THE SWEENEY AGENCY
1032 Ocean Ave., Sea Bright 842-1492

THOMPSON AGENCY
81 E. Front, Red Bank 741-0700

STERLING THOMPSON & ASSOCIATES, Inc.
349 State Hwy. No. 35, Red Bank 747-5600

CHAS. H. TINDALL AGENCY
19 E. Front, Red Bank 741-9030

RAY VAN HORN AGENCY
804 River Rd., Fair Haven 747-4100

WALKER & WALKER
661 Broad, Shrewsbury 741-5212

ROLSTON WATERBURY
16 W. Front, Red Bank 747-3500

WEART-NEMETH AGENCY
102 W. Front, Red Bank 741-2240

ELLA WILTSHIRE AGENCY
1480 Ocean Ave., Sea Bright 842-0004

N. J.
Ref
974.9
Pol
1966
c. 1

SINCE 1887:

John Arnone Mayor
Thomas Oakley
Tom J. Anderson
Theodore LeBrecque
Charles Woodward
Daniel O'Hern
Joseph Talvo

Members of
Red Bank Borough
Council

...CKS
GIFT CHECKS — PASSBOOK LOANS

For more than 79 years, Red Bank Savings has been serving the North Shore area with thrift and home financing services designed to meet the needs of a growing community

Red Bank Savings

AND LOAN ASSOCIATION

747-0330

10 Broad Street **Red Bank, N. J.**

"Where You Save Does Make A Difference!"

RED BANK PUBLIC LIBRARY
RED BANK, NEW JERSEY
N.J. Ref 974.9 Pol 1966 c.1

SINCE 1887:

Home Mortgage Loans

BUY — BUILD

Home Improvement Loans

REPAIR — REMODEL — ENLARGE

Insured Savings

Regular Savings — Christmas Clubs
All savings insured by the Federal Savings and Loan Insurance Corporation, a permanent agency of the United States Government

Other Services

MONEY ORDERS — TRAVELERS CHECKS
GIFT CHECKS — PASSBOOK LOANS

For more than 79 years, Red Bank Savings has been serving the North Shore area with thrift and home financing services designed to meet the needs of a growing community

Red Bank Savings

AND LOAN ASSOCIATION

747-0330

10 Broad Street **Red Bank, N. J.**

"Where You Save Does Make A Difference!"

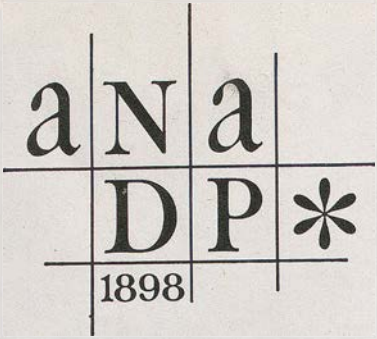

Excerpt from Section 104, Title 17 United States Code Annotated

WILLFUL INFRINGEMENT FOR PROFIT.—Any person who willfully and for profit shall infringe any copyright secured by this title, or who shall knowingly and willfully aid or abet such infringement, shall be deemed guilty of a misdemeanor, and upon conviction thereof shall be punished by imprisonment for not exceeding one year or by a fine of not less than $100 nor more than $1,000, or both, in the discretion of the court.

PUBLISHERS NOTE

The information in this Directory is gathered by an actual canvass and is compiled in a way to insure maximum accuracy.

The publishers cannot and do not guarantee the correctness of all information furnished them nor the complete absence of errors or omissions, hence no responsibility for same can be or is assumed.

The publishers earnestly request the bringing to their attention of any inaccuracy so that it may be corrected in the next edition of the directory.

R. L. Polk & Co., Publishers

***Association of North American Directory Publishers**

INTRODUCTION AND GENERAL INDEX

R. L. POLK & CO., publishers of more than 1,300 city, county, state and national Directories, presents to subscribers and the general public, this, the 1965 edition of the Red Bank Directory, which also includes Little Silver, Fair Haven, River Plaza and part of Shrewsbury.

Confidence in the growth of Red Bank's industry, population and wealth, and in the advancement of its civic and social activities, will be maintained as sections of this Directory are consulted, for the Directory is a mirror truly reflecting Red Bank to the world.

The enviable position occupied by R. L. POLK & CO.'S Directories in the estimation of the public throughout the country, has been established by rendering the best in Directory service. With an unrivaled organization, and having had the courteous and hearty cooperation of the business and professional men and residents, the publishers feel that the result of their labors will meet with the approval of every user, and that the Red Bank Directory will fulfill its mission as a source of authentic information pertaining to the community.

Four Major Departments

The four major departments are arranged in the following order:--

I. THE BUYERS' GUIDE constitutes the first major department of the Directory, printed on yellow paper. In the first section of this department, grouped under appropriate headings, are included the advertisements and business cards of firms and individuals desiring to make a complete presentation of their products or services. Following this is the Classified Business section, which embraces a list of the names and addresses of all business and professional concerns of the city, arranged in alphabetical order under appropriate headings--a catalog of all the activities of the city. The Buyers' Guide represents reference advertising at its best, and merits the attention of all buyers and sellers seeking sources of supply or markets for goods. In a busy and diversified community like Red Bank, the necessity of having this kind of information up-to-date and always immediately available, is obvious. The Directory is the common intermediary between buyer and seller, and plays an important role in the daily activities of the commercial, industrial and professional world.

II. THE ALPHABETICAL LIST OF NAMES of residents and business and professional concerns is the second major department, printed on white paper. This is the only record in existence that aims to show the name, marital status, occupation and address of each adult resident of Red Bank, and the name, official personnel, nature and address of each firm and corporation in the city.

III. THE DIRECTORY OF HOUSEHOLDERS, INCLUDING STREET AND AVENUE GUIDE is the third major department, printed on green paper. In this section the numbered streets are arranged in numerical order, followed by the named streets in alphabetical order; the numbers of the residences and business concerns are arranged in numeri-

R.L. Polk & Co. 1/21/66 40.00

cal order under the name of each street, and the names of the householders and concerns are placed opposite the numbers. The names of the intersecting streets appear at their respective crossing points on each street. Special features of this section are the designation of owner occupied homes and the listing of telephone numbers.

IV. THE NUMERICAL TELEPHONE DIRECTORY is the fourth major department, printed on blue paper.

Community Publicity

The Directory reflects the achievements and ambitions of the community, depicting in unbiased terms what it has to offer as a place of residence, as a business location, as a manufacturing site and as an educational center. To broadcast this information, the publishers have placed copies of this issue of the Directory in Directory Libraries, where they are readily available for free public reference, and serve as perpetual and reliable advertisements of Red Bank and vicinity. There are more than 1,000 of these Directory Libraries, installed in cities and towns throughout the U. S., Canada and Puerto Rico by members of the Association of North American Directory Publishers, under whose supervision the system is operated and of which R. L. POLK & CO. is a member.

The publishers appreciatively acknowledge the recognition by those progressive business and professional men who have demonstrated their confidence in the City Directory as an advertising medium, with assurance that it will bring a commensurate return.

R. L. POLK & CO.,
Publishers.

INDEX TO ADVERTISERS

Page numbers below refer to the Buyers' Guide Section

		Page
Acme Carpet & Upholstery Cleaning Co	left side lines and	25
Adams Agency	right top lines and	24
Adams Memorial Home	left side lines and	11
Allen Brothers Inc	right top lines and	5
Asbury Park Press Inc	back cover and	17
Atlantic Adjusters Inc	left side lines and	4
B & R Electric Inc	left side lines and	6
Bell Finance Co	right side lines and	16
Blaisdell Lumber Co	right side lines and	16
Borus Russell M Agency	left side lines and	24
Boynton & Boynton Inc	front cover, back cover and	14
Central Jersey Bank & Trust Co The	back cover, right top lines and	2
Credit Bureau of Central New Jersey Inc	left side lines and	6
Credit Bureau of Monmouth and Ocean Counties Inc	right side lines and	4
Credit Review	right top lines and	5
Day John E Funeral Home Inc		11
Dean Tom Flowers	right side lines and	7
Dean's Flowers	left side lines and	7
Dorn's Photo Shop Inc	front cover and	20
Dowstra Agency The	left side lines and	24
Fluhr W A Inc	right side lines and	10
Fogging Unlimited Inc	front cover, 3 and	7
Garrison William S Agency		23
Globe Petroleum Inc	back cover and	8
Lawes Coal Co Inc	left side lines and	10
Little Silver Liquors Inc	right side lines and	16
Long Branch Daily Record	left side lines and	19
Mainstay Federal Savings & Loan Assn	right side lines and	27
Molly Pitcher Inn	right top lines and	13
Monmouth County National Bank The	left top lines and	3
New Jersey Coast Transfer Co	right top lines and	16
New Jersey Natural Gas Company	back cover and	12
Oil Delivery Inc	left side lines and	11
Overhead Door Products Corp	back cover, 6 and	19
Page Photo Service	right side lines and	21
Red Bank Area Multiple Listing Service	A and	22
Red Bank Community Chamber of Commerce		Y
Red Bank Register The	top, bottom and front stencils and	18
Red Bank Roofing Co	right side lines and	25
Red Bank Savings & Loan Association	backbone, B and	26
Redden Agency	left top lines and	15
Seaboard Ice & Fuel Service	front cover, right top lines, 4 and	10
Shadow Lawn Savings & Loan Association	left top lines and	27
Thompson A P	right top lines and	5
Tindall Chas H Agency	right top lines, 15 and	24
Walker & Walker	front cover, 15 and	23
Waterbury Rolston	left side lines and	25
Wikoff Fred D Co	front cover and	9

FAIR PRACTICE CODE

for ADVERTISING and SELLING

recommended by the ASSOCIATION OF

BETTER BUSINESS BUREAUS, INC.

I. Serve the public with honest values.

II. Tell the truth about what is offered.

III. Tell the truth in a forthright manner so its significance may be understood by the trusting as well as the analytical.

IV. Tell customers what they want to know – what they have a right to know and ought to know about what is offered so that they may buy wisely and obtain the maximum satisfaction from their purchases.

V. Be prepared and willing to make good as promised and without quibble on any guarantee offered.

VI. Be sure that the normal use of merchandise or services offered will not be hazardous to public health or life.

VII. Reveal material facts, the deceptive concealment of which might cause consumers to be misled.

VIII. Advertise and sell merchandise or service on its merit and refrain from attacking your competitors or reflecting unfairly upon their products, services, or methods of doing business.

IX. If testimonials are used, use only those of competent witnesses who are sincere and honest in what they say about what you sell.

X. Avoid all tricky devices and schemes such as deceitful trade-in allowances, fictitious list prices, false and exaggerated comparative prices, bait advertising, misleading free offers, fake sales and similar practices which prey upon human ignorance and gullibility.

RED BANK

"THE SHOPPING CENTER OF MONMOUTH COUNTY, NEW JERSEY"

(Courtesy Red Bank Community Chamber of Commerce)

Red Bank, one of the most important towns in Monmouth County, is located on the Navesink River, also known as the North Shrewsbury River. It was named Red Bank because of the red color of the soil along the river banks. In 1609, the area was inhabited by the Navarumsunk, Neversink, and Port-Au-Peck Indians, members of the Lenni-Lenape Nation. The settlement became an incorporated town in 1870, and was incorporated as a borough in 1908. Today Red Bank has a population of 12.470.

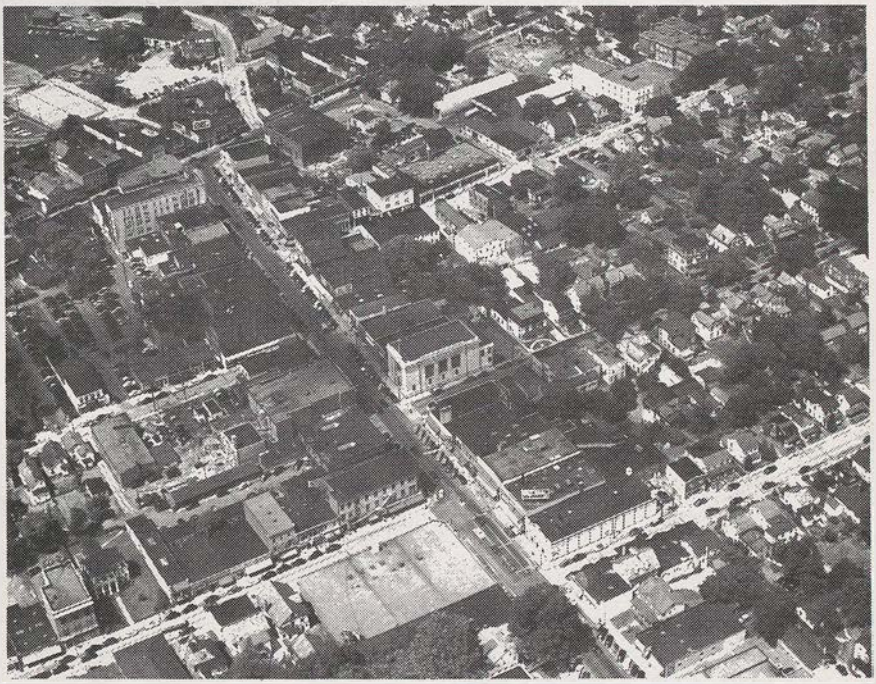

Aerial View of Red Bank

Red Bank is only forty (40) miles from New York City. It is unexcelled as to commutation facilities, having both the Pennsylvania Railroad and the Jersey Central Lines. It is a commuters' center, with over 5,000 people commuting daily to northern New Jersey and New York. It is the largest commuting center on the North Jersey Shore. There also are regular bus schedules to New York, and the local bus corporation serves nearly all the towns and boroughs on the North Jersey Shore. From the Red Bank Airport, which is privately owned, Air Taxi Service is offered to Kennedy International Airport, Idlewild, Newark and other airports.

Red Bank is only five miles from the Atlantic Ocean and is one of the best spots in the East for river sports. During the summer, there are weekly races for several sail boat classes, frequent water skiing meets and the National Sweepstakes Regatta which is termed the largest racing event for inboard hydros held on the Navesink River. More than 20 world's records have been set at this annual event.

Red Bank is served by three newspapers, The Red Bank Register (evening daily), and The Asbury Park Press (morning daily), both of which maintain bureaus in Red Bank and the Long Branch Daily Record, which maintains its bureau in Long Branch.



Downtown Business District

Red Bank is primarily a retail center. However, within the borough, there are several light industries and in the surrounding area, there are a number of others, many of which are primarily in the field of electronics. Fort Monmouth, headquarters of the U. S. Army Signal Corps. is only four miles from Red Bank.

Besides being known as "The River Sports Center of the East," Red Bank is also known as "The Quality Shopping Center of Monmouth County."

The Borough of Red Bank has town high schools, public and parochial, both of which are well-known for their academic achievements and their well-rounded sports activities. There are also three public grammar schools, a parochial grammar and high school, well-spaced throughout the town so that no student has a long distance to walk between his home and the classroom. School children from nearby communities also use the high school facilities.

One must visit Red Bank to appreciate its facilities.

CLASSIFIED BUYERS' GUIDE OF RED BANK NEW JERSEY 1966

THE BUYERS' GUIDE CONTAINS THE ADVERTISEMENTS OF THE MORE PROGRESSIVE BUSINESS MEN AND FIRMS.

ALSO A COMPLETE CLASSIFIED BUSINESS DIRECTORY BEGINNING ON PAGE 29

R·L·POLK & CO.
PUBLISHERS
600 WASHINGTON STREET ● P. O. BOX 1682
BOSTON, MASS. 02111
Copyright, 1966, by R. L. Polk & Co.

The Central Jersey Bank & Trust Co.

COMPLETE BANKING SERVICE

Tel. KE 1-3300

Shrewsbury Office 500 Yards South of The Red Bank Airport on Shrewsbury Ave.

JOHN J. HIGGINS, Vice President and Manager
ALFRED R. EGAN, Assistant Manager

SHREWSBURY AVE. **SHREWSBURY, N. J.**

OTHER AREA OFFICES

ALLENHURST OFFICE Main and Corlies Ave. Tel. KE 1-3300
EATONTOWN OFFICE 91 Broad Tel. KE 1-3300
FORT MONMOUTH OFFICE Fort Monmouth, N. J. Tel. KE 1-3300
LONG BRANCH OFFICE 577 Broadway Tel. CA 2-1226

Service Is Our Biggest Asset
Can We Help You?

BANKS

The MONMOUTH COUNTY NATIONAL Bank

RED BANK

ATLANTIC HIGHLANDS—91 FIRST AVE.—291-1000
ATLANTIC HIGHLANDS DRIVE-IN—ROUTE 36 & FIRST AVE.—291-1645
ENGLISHTOWN—31 MAIN ST.—446-6321
FREEHOLD—72 W. MAIN ST.—462-3100 19 W. MAIN ST.—462-3100
HOWELL—ROUTE 9 & GEORGIA TAVERN RD.—364-1414
KEYPORT—BROAD & FRONT ST.—264-0300
LONG BRANCH—175 BROADWAY—222-4000
LITTLE SILVER—CHURCH ST. & PROSPECT AVE.—741-7400
MANALAPAN—ROUTE 9 & GORDON'S CORNER RD.—536-9777
NEW SHREWSBURY—33 NEWMAN SPRINGS RD.—741-0620
RED BANK—53 BROAD ST.—741-1000
WEST END—161 BRIGHTON AVE.—222-4000

MEMBER FEDERAL DEPOSIT INSURANCE CORPORATION

BOAT DEALERS—REPAIRS AND SUPPLIES

BOAT, SKI and SCOOTER CENTER

at 75 WHITE ST. **741-1124**



- **Boston Whalers**
- **Mercury Outboard Motors**
- **Marine Hardware and Accessories**
- **Fine Water Skis**
- **Grumman Motor Scooters**
- **B M W Motorcycles**

RED BANK, N. J.

SEABOARD ICE & FUEL SERVICE

24 Hour Service

ICE — FUEL OIL — COAL

GENERAL MOTORS

DELCO-HEAT

Oil Burner Sales and Service

27 N. BRIDGE AVE. RED BANK, N. J.

Tel. 741-0248

COLLECTIONS

Atlantic Adjusters, Inc.

COLLECTIONS ALL COMMERCIAL ACCOUNTS

BILLINGS and COLLECTIONS PROFESSIONAL ACCOUNTS

Tels. 774-3030 and 229-3030

616 Mattison Ave., (Asbury Park, N. J.)

CREDIT BUREAU OF MONMOUTH & OCEAN COUNTIES, Inc.

(S. LEVITT) Collections

(S. BLESSIN) Credit Reports

Serving Middlesex, Monmouth and Ocean Counties

Tels. 671-9600 — 775-1700

17-19 Main Asbury Park, N. J.

COLLECTIONS

Affiliated with accredited agencies in all principal cities to provide
LOCAL, SUBURBAN and NATIONAL COLLECTION SERVICE

CREDIT REVIEW

COMPLETE CREDIT COLLECTION and FINANCE SERVICE
From Unexpected Profits from Past Due Accounts—Call
Tel. CApital 9-2257
MEMBER LONG BRANCH CHAMBER OF COMMERCE
No Collection, No Charge — You Pay for Results Only
BONDED and LICENSED BY THE STATE OF NEW JERSEY

(MAILING ADDRESS: P. O. BOX 93)

Professional Bldg. 190 Broadway Long Branch, N. J.

CONTRACTORS

A. P. THOMPSON

GENERAL CONTRACTOR

Bridges, Private Dams, Excavating
Bulkheads -- Dock Builders
Drag Line Excavation

Office — Yard Heddens Corner

Tel. 741-1211

Mailing Address: P. O. Box 170, Red Bank, N. J.

ALLEN BROTHERS, Inc.

Builders and Developers
GENERAL CONTRACTORS

Telephone 747-4440

1-11 LEONARD ST. RED BANK, N. J.

CREDIT REPORTS

Credit Bureau of Central New Jersey, Inc.

Serving Central New Jersey

COLLECTIONS CREDIT REPORTS

Tels. 747-1800 – 899-2626

12 Broad **Red Bank, N. J.**

DOORS—OVERHEAD

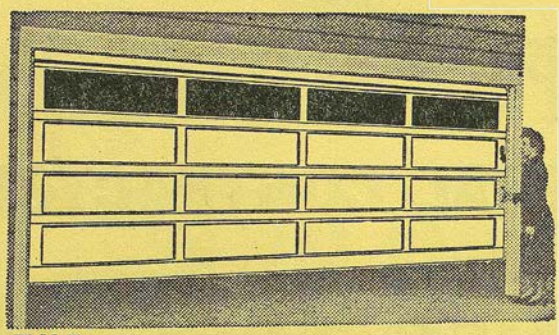

so *Easy* to Open!

THE "OVERHEAD DOOR"

TRADE MARK

Exclusive five-section construction and perfect counterbalance make the new model two-car "OVERHEAD DOOR" amazingly easy to open and close. Be sure; get the door with *Miracle Wedge* and *Salt Spray Steel* for lasting service.

THE OVERHEAD DOOR OF RED BANK

465 Shrewsbury Ave. Red Bank, N. J. Tel. 741-6161

ELECTRICAL CONTRACTORS

B & R ELECTRIC, Inc.

FRANK V. O. REEDY, President

ELECTRICAL CONTRACTORS

COMMERCIAL — INDUSTRIAL — RESIDENTIAL

ELECTRIC HEATING SPECIALISTS

P. O. Box 67
96 Parker Ave. 741-5756 Fair Haven, N. J.

FOGGING UNLIMITED, Inc.



Controlling Termites, Insects, Rodents and Odors Since 1949

28 Linden Pl. 741-1122 Red Bank, N. J.

FLORISTS

TOM DEAN FLOWERS

Phone 741-7229

FLOWERS FOR ALL OCCASIONS

CUT FLOWERS — POTTED PLANTS

FLOWERS-BY-WIRE ANYWHERE

97 Broad St. Red Bank, N. J.

DEAN'S FLOWERS

florist

CHARLES F. DOREMUS, Owner

Serving Monmouth County
With The Finest in
FLOWERS — 69 Years

OCEANPORT AVE.
OPPOSITE SILVER SIDE AVE.

SH 7-1832

LITTLE SILVER, N. J.

GLOBE PETROLEUM, Inc.

DISTRIBUTORS OF

CITGO PRODUCTS

- DIESEL FUEL
- GASOLENE
- FUEL OILS
- KEROSENE
- MOTOR OILS
- GREASE

WHOLESALE RETAIL

Metered FUEL OIL Service

Oil Burners — Sales and Service

RADIO DISPATCHED TRUCKS

Tel. 747-1023

If No Answer Call 741-3423

9 Central Ave. Red Bank, N. J.

FRED D. WIKOFF CO.

Fuel Oil

Kerosene — Blue Coal

Grain — Seeds

Fertilizers

Oil Burners

Sales -- Service

•

Tel. 747-0552

234 Maple Ave. Red Bank, N. J.

SEABOARD ICE & FUEL SERVICE

24 Hour Service

ICE — FUEL OIL — COAL

GENERAL MOTORS

DELCO-HEAT

Oil Burner Sales and Service

27 N. BRIDGE AVE. RED BANK, N. J.

Tel. 741-0248

W. A. FLUHR, Inc.

Gasoline -- Diesel Fuel -- Lubricants

OIL BURNERS

741-6100

White Rd. at Railroad Little Silver, N. J.



LAWES COAL COMPANY, Inc.

LARGEST IN MONMOUTH COUNTY

ESSO DISTRIBUTOR

HEATING INSTALLATIONS — SERVICE — AIR CONDITIONING
GARDEN SUPPLIES

SHREWSBURY
SYCAMORE AVE.
741-6300

FAIR HAVEN
747-1030

OIL DELIVERY, Inc.

Mobil

EST. 1933

MOBILHEAT

Luxaire®

FUEL OIL — AIR CONDITIONING
OIL BURNER SALES and SERVICE
DISPATCHED BY 2-WAY RADIO

3 Herbert St. Tel. 741-0610

FUNERAL DIRECTORS

Adams Memorial Home

(Successor to Mount Memorial Home)

FUNERAL DIRECTORS

747-0226 Red Bank, N. J. 310 Broad St.

JOHN E. DAY FUNERAL HOME, Inc.

C. SIDUN, Manager

Opposite Molly Pitcher Inn

85 Riverside Ave. Tel. 747-0332

RED BANK, N. J.

VITAL INFORMATION *AT YOUR FINGER-TIPS!*

- Tens of thousands of people who were formerly strangers to the City Directory are consulting it on questions of citizenship, employment, sources of supply, communication, etc. Also, Directory usage is *up* among regular subscribers.

MORE PEOPLE ARE SEEING CITY DIRECTORY ADS

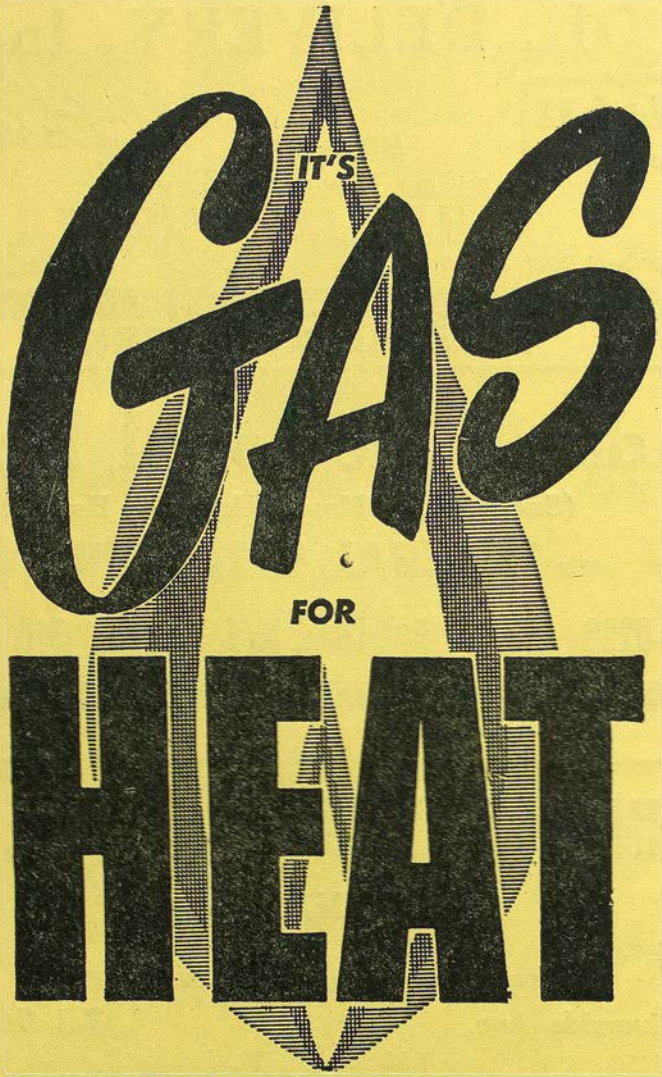

YOUR BEST BUY FOR—

- Water Heating
- Cooking
- Clothes Drying
- Refrigeration
- Incineration
- Air Conditioning

54 English Plaza **Tel. 741-5460**

New Jersey Natural Gas Company

Red Bank, N. J.

AIR CONDITIONED
COLONIAL DINING ROOM and
COCKTAIL LOUNGE

AAA

DELICIOUS FOOD **CHOICEST LIQUORS**

Open All Year

SWIMMING POOL



BANQUET ROOMS

100 ROOMS WITH BATH

Air Conditioned — Free TV and Radio

Double $8.00 up

FIREPROOF

MOLLY PITCHER INN

On The Shrewsbury River **Red Bank, N. J.**

ALWAYS ASK FOR

Arrow

STREET GUIDES AND MAPS

AT NEWS STANDS EVERYWHERE

● ACCURATE ● UP-TO-DATE ● USEFUL ● POPULAR PRICE

R. L. POLK & CO.
Arrow Guide Division

600 Washington Street **Boston, Mass. 02111**

Boynton & Boynton, Inc.

Monmouth County's Largest
GENERAL INSURANCE AGENCY

MEMBER OF THE NATIONAL ASSOCIATION OF INSURANCE AGENTS

INSURANCE SPECIALISTS · KNOW YOUR POLICY

FIRE — AUTOMOBILE — PUBLIC LIABILITY
HOMEOWNERS PACKAGE POLICIES
BURGLARY — THEFT
BOILER — INLAND MARINE
BONDS — YACHT
ACCIDENT and HEALTH
LIFE

COMPLETE INSURANCE SURVEY and ANALYSIS

S. BURRITT BOYNTON — JOHN V. CROWELL, JR.
SAM B. BOYNTON, JR. — TOM KNOX

Drummond Pl., Opposite Police Station

RED BANK, N. J. **747-0952**

Walker & Walker

Agents for Leading Stock and Mutual Companies

SHREWSBURY OFFICE
661 BROAD ST.
741-5214

MIDDLETOWN-HOLMDEL OFFICE
ROUTE 35
671-3311

REDDEN AGENCY

TEL. 741-9100
INSURANCE — REAL ESTATE
GENERAL AGENT
AETNA CASUALTY and SURETY CO.
Philadelphia Life Insurance Co.

301 Maple Ave. Cor. Bergen Place (Hwy. 35) Red Bank, N. J.
MEMBER RED BANK AREA MULTIPLE LISTING SERVICE

Chas. H. Tindall AGENCY

A COMPLETE INSURANCE SERVICE

- FIRE
- AUTOMOBILE
- BONDS—BURGLARY
- LIABILITY
- HOMEOWNER
- MARINE
- AVIATION—LIFE
- Health and Accident

19 E. FRONT ST. RED BANK 741-5613

LIQUORS

Little Silver Liquors, Inc.

THE HOME OF "SILVER CLUB"

WINES — CORDIALS — LIQUORS — BEER

741-3343 497 Prospect Ave. Little Silver, N. J.

GIFT PACKAGING — FREE DELIVERY SERVICE — SPECIALTIES

LOANS

MONEY WHEN YOU WANT IT LOANS $20 TO $500

If you have a need or a use for $500 or less, you may have this amount of money on your own signature at any of the offices shown below

RALPH H. BELKNAP, President

BELL FINANCE COMPANY

Lic. Nos. 742, 775, 874, 878, 935, 962

RED BANK
77 BROAD ST.
Tel. 741-9000

FREEHOLD
39 E. MAIN ST.
Tel. 462-1600

ATLANTIC HIGHLANDS
HIWAY 36 nr. 1st AVE.
Tel. 291-2300

LONG BRANCH
603 BROADWAY
Tel. 222-1314

EATONTOWN: 22 MAIN ST., corner LEWIS ST. ● Tel. 542-4400
MIDDLETOWN: 2 GUYS BLDG., HIWAY 35 ● Tel. 671-3111
Serving all of Monmouth, Mercer, Middlesex and Ocean Counties

LUMBER

Blaisdell Lumber Company

Headquarters for
MILLWORK — BUILDING SUPPLIES
MASON MATERIAL — GARDEN SUPPLIES

Tel. 741-2121

15 Bridge Ave. Red Bank, N. J.

MOVING AND STORAGE

NEW JERSEY COAST TRANSFER CO.

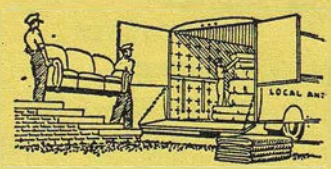

- Moving Vans
- Local and Long Distance Moving

OFFICE

Tel. 229-0566 Long Branch, N. J. 131 Belmont Ave.



ESTABLISHED 1879

ASBURY PARK PRESS

EVENINGS AND SUNDAY

PRESS PLAZA—PRospect 4-7000

BUREAUS

RED BANK
15 Monmouth Street
SHadyside 1-5400

TOMS RIVER
62 Washington Street
DIamond 9-7000

PT. PLEASANT
713 Arnold Avenue
TWinbrook 9-7700

FREEHOLD
6 South Street
HOpkins 2-5100

TRENTON
State House
EXport 2-2131

FREEHOLD
Court House
HOpkins 2-1071

STATION WJLK
1310 AM -- 94.3 FM

Local News Every Hour and Half Hour

THE DAILY REGISTER

THE EVENING NEWSPAPER
WITH
COMPLETE LOCAL NEWS COVERAGE

CIRCULATION 25,000

Monmouth County's Home Newspaper
For 88 Years

MAIN OFFICE
40-42 BROAD STREET RED BANK, N. J.
Tel. 741-0010

MIDDLETOWN-BAYSHORE OFFICE
ROUTE 35 TEL. 671-2250

FREEHOLD OFFICE
30 EAST MAIN ST. TEL. 462-2121

LONG BRANCH OFFICE
279 BROADWAY TEL. 222-0010

LONG BRANCH DAILY RECORD

Published Daily — Except Sunday

HERMAN J. OBERMAYER, Publisher and Editor

MAIN OFFICE

192 BROADWAY — LONG BRANCH, N. J.

Phone 222-1000

OVERHEAD DOORS

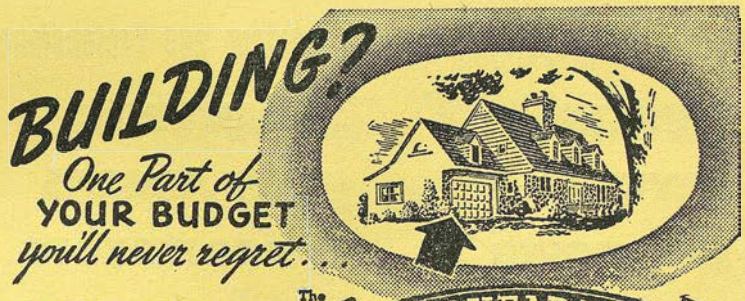

A *good* garage door gives a lifetime of efficient service. Be *sure*—get The "OVERHEAD DOOR" with the MIRACLE WEDGE, priced as low as a *good* door can be made.

The "OVERHEAD DOOR" TRADE MARK WITH THE MIRACLE WEDGE

ELECTRIC OPERATORS and RADIO CONTROLS



THE OVERHEAD DOOR OF RED BANK

465 SHREWSBURY AV.

RED BANK, N. J.

TEL. 741-6161

WHY A BUYERS' GUIDE?

IT IS CUSTOMARY TO INCLUDE A BUYERS' GUIDE IN THE CITY DIRECTORY BECAUSE:

It gives business firms the opportunity to elaborate upon a description of their products and services impossible in the limited space of regular Alphabetical and Classified listings.

★ **The Buyers' Guide is a necessary supplement to the regular listings; it is good City Directory information . . . EXTENDED** ★

DORN'S PHOTO SHOP

Inc.

Complete Photographic Stocks for Amateur and Professional

- PRINTING
- DEVELOPING
- ENLARGING
- CAMERAS
- ENLARGERS
- PROJECTORS

AUDIO VISUAL SUPPLIES and SERVICE

Authorized Dealer for

BELL-HOWELL — LEICA — KODAK — ANSCO
VIEW MASTER — BOLEX — POLAROID
GRAFLEX — BESELER

Commercial
Photographers
Reproductions

15 Wallace St. **Tel. 747-2273**

In Monmouth Turn To—

PAGE PHOTO SERVICE

Visit Our Portrait Studio for Portraits of Character and Charm

SINCE 1945

- WEDDINGS
- COMMERCIAL PHOTOGRAPHY
- LEGAL WORK
- INSURANCE WORK
- CAMERA REPAIRS

PHOTOGRAPHIC SUPPLIES
PHOTOSTATS WHILE YOU WAIT
PASSPORT and I.D. PHOTOS

35 Monmouth St. Red Bank Dial 747-0269

CASHIERS! TELLERS! CLERKS!

★

Do your employers furnish you with the latest edition of the City Directory?

★

You need it at your elbow at all times, to protect your company from forgers and bad-check artists. A few questions, checked against City Directory information, will trip them at once. Intelligent use of the City Directory for this purpose has saved thousands of dollars and helped make some cities "too sharp" for bad-check "operators."

RED BANK AREA MULTIPLE LISTING SERVICE

A COOPERATIVE SALES ORGANIZATION

OF THE FOLLOWING REALTORS

"MEMBERS"

ALLAIRE-FARROW AGENCY, Inc.
199 Broad, Red Bank 741-3450

APPLEBROOK AGENCY, Inc.
950 Highway 35, Middletown 671-2300

ELWOOD A. ARMSTRONG AGENCY
555 Prospect Ave., Little Silver 741-4500

RUSSELL M. BORUS AGENCY
600 River Rd., Fair Haven 741-4532

PHILIP J. BOWERS & CO.
60 White, Red Bank 741-7200

DENNIS K. BYRNE
8 W. River Rd., Rumson 842-1150

JOSEPH L. CARLONE
75 W. Front, Red Bank SH 1-1420

CROWELL AGENCY
63 Riverside, Red Bank 741-4030

STANLEY K. DOWNS
Sycamore Ave., Shrewsbury 741-1017

THE DOWSTRA AGENCY
91 E. Front, Red Bank 741-8700

WILLIAM S. GARRISON AGENCY
22 E. Front, Red Bank 741-0804

GLAZEBROOK REAL ESTATE ASSOC.
45 W. River Rd., Rumson 842-1700

GROSSINGER & HELLER
Broad and Mechanic, Red Bank 741-2100

HALL BROS.
813 River Rd., Fair Haven 741-7686

ELLEN S. HAZELTON
13 W. River Rd., Rumson 842-3200

WM. H. HINTELMANN (Firm)
Ridge Rd., Rumson 842-0600

LAWLEY AGENCY
100 State Hwy. No. 35, Red Bank 741-6262

THE LOW AGENCY
636 River Rd., Fair Haven 741-4477

A. FRED MAFFEO AGENCY
569 River Rd., Fair Haven 741-9333

JOS. G. McCUE AGENCY
30 Ridge Rd., Rumson 842-0444

McGOWAN AGENCY
258 Newman Springs Rd., Red Bank 747-3000

FRANK W. McKENNA, JR.
276 Broad, Red Bank 741-2755

JOHN L. MINUGH AGENCY
Rumson Rd., Sea Bright 842-3500

NAVESINK ASSOCIATES, Inc.
1008 State Hwy. 35, Middletown 671-0600

ROLAND PIERSON AGENCY
300 Half Mile Rd., Lincroft 741-7575

REDDEN AGENCY
301 Maple Ave., Red Bank 741-9100

J. LESTER RIGBY ASSOCIATES
504 Shrewsbury Ave., New Shrewsbury 741-7741

GEO. S. SCHANCK AGENCY
8 Linden Place, Red Bank 747-0397

LAWRENCE J. SCHILLING
Willow Drive & Parker Ave., Little Silver 747-4121

E. R. SNYDER & CO.
876 B State Hwy. No. 35, Middletown 671-2590

RAY STILLMAN
Hwy. 35, Shrewsbury 741-8600

THE SWEENEY AGENCY
1032 Ocean Ave., Sea Bright 842-1492

THOMPSON AGENCY
81 E. Front, Red Bank 741-0700

STERLING THOMPSON & ASSOCIATES, Inc.
349 State Hwy. No. 35, Red Bank 747-5600

CHAS. H. TINDALL AGENCY
19 E. Front, Red Bank 741-9030

RAY VAN HORN AGENCY
804 River Rd., Fair Haven 747-4100

WALKER & WALKER
661 Broad, Shrewsbury 741-5212

ROLSTON WATERBURY
16 W. Front, Red Bank 747-3500

WEART-NEMETH AGENCY
102 W. Front, Red Bank 741-2240

ELLA WILTSHIRE AGENCY
1480 Ocean Ave., Sea Bright 842-0004

William S. Garrison Agency

REAL ESTATE and INSURANCE

Complete Insurance Service

REAL ESTATE

RESIDENTIAL -- INDUSTRIAL -- COMMERCIAL

22 East Front St.

Tel. 741-0804

WALKER & WALKER

REALTORS -- INSURORS
TRADES -- EXCHANGES
REAL ESTATE APPRAISERS

Shrewsbury	661 Broad St.	741-5212
Middletown-Holmdel	Route 35	671-3311

MEMBER RED BANK AREA MULTIPLE LISTING SERVICE
MEMBER NORTHERN MONMOUTH MULTIPLE LISTING SERVICE

ADAMS AGENCY

"First in Name — First in Service"

REALTOR – INSUROR

ADAM A. KRETOWICZ

3 Howard Ave. New Shrewsbury, N. J. 741-5098

RUSSELL M. BORUS AGENCY

REALTORS – INSURERS

MEMBER OF
MULTIPLE LISTING SERVICE RED BANK AREA

600 River Road 747-4532 Fair Haven, N. J.

THE DOWSTRA AGENCY

Real Estate -- Insurance
Residential -- Commercial
Appraisals -- Consultants

91 E. Front St. Red Bank 741-8700

Chas. H. Tindall AGENCY

REALTORS • INSURORS

Red Bank Area Multiple Listing Service

Appraisals — Leasing — Insurance
Property Management

19 E. Front St. RED BANK 741-9030

ROLSTON WATERBURY

REALTOR — INSUROR

Est. 1925 — Complete Real Estate Service

MARINE INSURANCE Agents for Chubb & Son

Associates—Elizabeth Randall, Marion Morris, Lillian Locklin

Members of Red Bank Area Multiple Listing Service — International Traders Club

Red Bank Chamber of Commerce — Coast Guard Auxiliary & Power Squadron

16 W. Front St., Red Bank, N. J. Code 201—Dial 747-3500

ROOFING AND SIDING

ROOFING

SIDING

LEADERS

GUTTERS

Tel.

747-0635



BUILT UP ROOFING

APPROVED BONDED ROOFER

249 Maple Ave.

RED BANK ROOFING CO.

RUG CLEANERS

29 YEARS OF EXPERIENCE

BURNS REWOVEN

INSURANCE ESTIMATES

Acme

CARPET & UPHOLSTERY CLEANING CO.

UPHOLSTERY and RUGS CLEANED and REPAIRED IN YOUR HOME or OUR PLANT

DISCOUNT FOR MILITARY PERSONNEL

FREE RUG STORAGE 'TIL SEPTEMBER 1st

128 OAKLAND ST. CALL 741-4255 RED BANK

★ ★ ★ ★ ★ ★ ★

THE ONLY *Complete*

IMPARTIAL LIST OF BUSINESS CONCERNS

without regard to Size, Importance, Location, or Appointments, is the

YELLOW SECTION IN YOUR CITY DIRECTORY

SINCE 1887:

Home Mortgage Loans

BUY — BUILD

Home Improvement Loans

REPAIR — REMODEL — ENLARGE

Insured Savings

Regular Savings — Christmas Clubs
All savings insured by the Federal Savings and Loan Insurance Corporation, a permanent agency of the United States Government

Other Services

MONEY ORDERS — TRAVELERS CHECKS
GIFT CHECKS — PASSBOOK LOANS

For more than 79 years, Red Bank Savings has been serving the North Shore area with thrift and home financing services designed to meet the needs of a growing community

Red Bank Savings

AND LOAN ASSOCIATION

747-0330

10 Broad Street **Red Bank, N. J.**

"Where You Save Does Make A Difference!"

MAINSTAY FEDERAL SAVINGS & LOAN ASSOCIATION

FEDERAL HOME LOAN BANK SYSTEM MEMBER

MORTGAGE LOANS

INSURED SAVINGS

FEDERAL SAVINGS AND LOAN INSURANCE CORPORATION — SAFETY OF YOUR SAVINGS INSURED UP TO $10,000

36 Monmouth St. Red Bank, N. J. Tel. 741-0663

SHADOW LAWN SAVINGS & LOAN ASSOCIATION

MAIN OFFICE

600 Broadway Tel. 222-1100 Long Branch, N. J.

BRANCH OFFICES

Middletown Shopping Center, Middletown, N. J. — 57 Monmouth Rd., Oakhurst, N. J. — 37 W. Front St., Keyport, N. J. — Main St., Holmdel, N. J.

INSURED SAVINGS

MR. CITIZEN!

CORRECT INFORMATION IS VALUABLE TO YOU!

Cooperate with the City Directory enumerators to see that your name and those of your family are correctly listed in each edition. *Your name, listed correctly in the City Directory, is a great asset.* This has been proved thousands of times, especially in cases of employment application, proof of residence, questions relating to citizenship, applications for welfare assistance, distribution of mail, etc. Be better established . . . be on record as a local citizen by seeing that your name is not missed or incorrectly listed in the Directory.

SERVICES
of R. L. Polk & Co.

CITY DIRECTORIES

Polk City Directories are published regularly for more than 1,300 North American cities. Each Polk Directory is the one complete inventory of residents and businesses in the community for which it is published. The facts compiled for a City Directory include the name, address, occupation and marital status of each resident; the name, address, ownership and classification of each business. The vast fund of information in a Polk Directory helps bring together buyers and sellers, facilitates credit, speeds deliveries and communication and stimulates business generally. Polk also cooperates in maintaining City Directory Reference Libraries in cities throughout the United States and Canada.

MARKETING SERVICES

Polk offers a full range of services to help businesses increase their sales volume. One of Polk's principal services is custom-produced selective mail advertising for many of the nation's leading advertisers. Other services include: Mailing and prospect lists, couponing and sampling, data processing services, publishing of controlled-circulation magazines, contest administration, fulfillment services, consumer and market research, warehousing and shipping, creative services and fulfillment services.

AUTOMOTIVE STATISTICS

Polk has served as statistician for the automotive industry for more than 40 years. Polk's total count of cars, trucks, motorcycles and trailers, by make and year model, is the only annual inventory of the nation's wheeled population. Polk's new car and truck reports furnish manufacturers and dealers with regular capitulations of all sales for each territory. To produce these statistics, Polk maintains one of the largest electronic data processing installations in the country. By using Polk statistical services, American business can plan intelligently its production, distribution and sales.

BANK DIRECTORY

Published semi-annually, Polk's Bank Directory is recognized as the outstanding reference book in the financial world. The directory carries detailed information on each of the nation's banks, showing officers, directors, branches, statement and other data. The book also includes a Summary of United States Banks, charts and statistics and a listing of governmental banking agencies and banking organizations. Polk also offers financial institutions a portfolio of marketing, advertising and research services.

R·L·POLK & CO.
publishers
431 Howard Street - Detroit, Michigan 48231
offices in principal cities

A. P. THOMPSON
GENERAL CONTRACTOR
Bridges, Private Dams, Dock Builders, Bulkheads, Drag Line Excavation
Office-Yard Heddens Corner — Mailing Address:
P. O. Box 170 Red Bank, N. J. Tel. 741-1211

BUYERS' GUIDE

CLASSIFIED BUSINESS DIRECTORY

Names Appearing Under Headings Marked Thus (*) Are Inserted Only When Specially Contracted For

ABATTOIRS

Marx Bros 768 Broad (S)

ABSTRACTERS

Bayles Harold F 1 Westwood ct (LS)

ACCOUNTANTS

Riesenberger J L & Co 147 Oxford av

ACCOUNTANTS—CERTIFIED—PUBLIC

Ashin Benj H 12 Broad R412
Fowler Jack Donovan 103 E Front
Howard Listander & Berkower 25 Reckless pl
Landis & Landis 8 Monmouth
Portner Morris & Co 16 Monmouth
Ruda David 107 Monmouth R2

ACCOUNTANTS—PUBLIC

Carusoe Herbert A 69 Broad
Connelly John H 50 Standish rd (LS)
Devine Donald D 81 E Front
Gaskill Alphonso M 95 E Front
Genovese Philip A 812 Broad (S)
Hill Andrew P 14 Worthley
Parker Alan C 80 Wallace
Seldin Raymond 415 River rd (FH)

*ADVERTISING—DIRECT MAIL

POLK R L & CO
POLK BUILDING
431 HOWARD
DETROIT 31, MICHIGAN

Mainstay Federal Savings & Loan Assn.

INSURED SAVINGS

MORTGAGE LOANS

36 MONMOUTH STREET

Tel. 741-0663

PAGE PHOTO

VISIT OUR PORTRAIT STUDIO for PORTRAITS of Character and Charm

- COMMERCIAL PHOTOGRAPHY
- PHOTOGRAPHIC SUPPLIES
- COMPLETE PHOTO FINISHING SERVICE
- LEGAL WORK

35 MONMOUTH STREET
TEL. 747-0269

Adams Memorial Home

Successor to The Mount Memorial Home

Directors of Funerals

Phone 747-0226

310 BROAD ST.

Shadow Lawn Savings & Loan Association

FIVE OFFICES TO SERVE YOU

Main Office: 600 Broadway Long Branch, N. J. Tel. 222-1100

BRANCH OFFICES

Middletown Shopping Center, Middletown, N. J. 57 Monmouth Rd., Oakhurst, N. J. 37 W. Front St., Keyport, N. J. — Main St., Holmdel, N. J.

ADVERTISING—OUTDOOR

AMERICAN ADVERTISING COMPANY, 142 Belmont av (Long Branch), Tel 229-1458

ADVERTISING AGENCIES

ASBURY PARK PRESS INC, Press Plaza (Asbury Park), Tel 774-7000, Red Bank Bureau 16 Monmouth, Tel 741-5400 (See Page 17 Buyers' Guide)

Multi-Sensory Productions Inc 12 Broad R509

Savemore Inc 43 W Front R10

*AERIAL PHOTOGRAPHY

DORN'S PHOTO SHOP INC, 15 Wallace, Tel 747-2273 (See Page 20 Buyers' Guide)

*AIR CONDITIONING

OIL DELIVERY INC, 3 Herbert, Tel 741-0610 (See Page 11 Buyers' Guide)

AIR CONDITIONING EQUIPMENT and SUPPLIES—SALES and SERVICE

Capco Air Conditioners and Heaters Inc 837 Broad (S)

Hawk Frank C 312 River rd

Loversedge Frank L 41 Elm pl

AIRCRAFT ACCESSORIES and PARTS—MANUFACTURERS

Bendix Corp The (Red Bank Div) 134 Pearl

ALTERATION SHOPS

Grilli's Creations 473 Prospect av (LS)

ANIMAL HOSPITALS

Monmouth Animal Hospital 107 Oceanport av (LS)

Red Bank Animal Hospital 132 Newman Springs rd

ANTIQUES

Golden Door The 771 River rd (FH)

Red Bank Antiques Center 217 W Front

Atlantic Adjusters, Inc.

BILLING and COLLECTIONS

Professional and Commercial Accounts

616 Mattison Ave. Asbury Park, N. J. Tels. 774-3030—229-3030

Seaboard Ice & Fuel Service
ICE — FUEL OIL — COAL
OIL BURNER SALES — 24 HOUR SERVICE
27 N. Bridge Ave. Red Bank, N. J. Tel. 741-0248

ANTIQUES—DEALERS and RESTORERS

Buck's Cabinet Shop 795 River rd (FH)
Doelger's Antiques 703 Broad (S)
Heirlooms 5-7 Wharf av
Hudson Shop Inc The 511 Broad (S)
Millward Roy W 116 Shrewsbury av
O'Connor Julia Antiques 56 Church (LS)
Roosevelt Mary Jane Antiques 772 River rd (FH)
Treasure Chest The 52 Monmouth
Treasure Chest The 333 Silverside av (LS)
West Marjorie F Mrs 155 Newman Springs rd (S)
Wynkoop Burson 89 W Front

APARTMENT BUILDINGS

Beattie Park 50 Locust av
Cannon Point Village 239 Spring
Colony House 122 N Riverside av
LeRoy Apartments 17-21 LeRoy pl
Les Gertrudes Apartments 335-45 Broad
Libby's Apartments 31 Riverside av
Madison Court Apartments 132-42 South
Michael's Building 8 Maple av
Molly Pitcher Village Apartments 181-213 Branch av 1 Molly Pitcher Village ct and 71 Madison av
Monmouth Apartments 16 W Front
Montgomery Terrace Tilton av
Prospect Hill Apartments 76 Throckmorton av and 100 Prospect av
Red Bank Manor Apartments 1-180 Manor dr
Riverside Gardens Apartments 50 W Front
Riverside Guest House 49 Riverside av
Shrewsbury Manor 66 Riverside av
Shrewsbury Manor Extension Apartments 72 Riverside av
Spring Terrace Apartments 257-79 Spring and 1-47 Spring ter
Springview Gardens 283 Spring
Sutton Park Apartments 157-179 Branch av
Twin Gable Apartments 36 Riverside av
Warwick Gardens 150 South
Warwick Gardens Apartments 22 Pinckney rd

ARCHITECTS

Amodio Frank A 69 Broad
Barba Gerard A 673 Broad (S)
Kellenyi Bernard A 22 Reckless pl
Kobayashi Bostrom & Kaplan 25 Reckless pl
Roper James F 103 E Front

ARMORIES

New Jersey State Armory 76 Chestnut

ART GALLERIES

A R T 26 White st

Tom Dean Flowers
CUT FLOWERS
POTTED PLANTS
FLORISTS TELEGRAPH DELIVERY F.T.D.
Flowers For All Occasions
97 BROAD
Tel. 741-7229
RED BANK

BLAISDELL LUMBER COMPANY
BUILDING MATERIAL — MILLWORK, ETC.
15 BRIDGE AVE. Tel. 741-2121 RED BANK, N. J.

LONG BRANCH DAILY RECORD
MAIN OFFICE
192 BROADWAY — LONG BRANCH, N. J.
Tel. 222-1000

REDDEN AGENCY
Tel. 741-9100
REAL ESTATE — INSURANCE
LIFE INSURANCE PLANNING
Member Red Bank Area Multi List Service

ART GALLERIES—Contd
Guild of Creative Art Inc 620 Broad (S)
Walters Florence Gallery Inc 682 Broad (S)

ARTISTS
(See also Artists—Commercial)

Leavens Evelyn 5 Alston ct
MacEvoy John T 78 Crest dr (LS)
Meltzoff Stanley 128 Grange av (FH)
Vestal Herman B 30 Monroe av (LS)

*ASSOCIATIONS and CLUBS—COMMERCIAL

RED BANK COMMUNITY CHAMBER OF COMMERCE, 5 Broad, Tel 741-0055 (See Page Y)

*ATTORNEYS-AT-LAW

Beekman Alston, Jr, 10 Broad, Tel 741-5770
Parsons, Canzona, Blair & Warden
18 Wallace
Telephone
741-5000
Wise, Wise, Wichmann & Berich, 205 Broad R13, Tel741-7000

AUTHORS and COMPOSERS

Hayden Dixie Willson Mrs 21 Chestnut (FH)
Toland John W 223 Maple av

AUTOMOBILE ACCESSORIES and PARTS—RETAIL

Firestone Stores 18-26 Maple av
Kelly J H Co 157 Broad
Naylors Inc (br ofc) 459 Shrewsbury av (S)
Pep Boys The Manny Moe & Jack 42 W Front
Red Bank Auto Parts Co 23 Newman Springs rd (S)
Stan's Automatic Transmission 432 Broad (S)

AUTOMOBILE BODY REPAIRERS

Matthews Dick Auto Body 119 Newman Springs rd (S)
Red Bank Auto Body Works 78 White
Taylor's Auto Body 29 Pearl
Wildanger Joseph Co 435 Shrewsbury av (S)

AUTOMOBILE DEALERS

Aamco Transmissions 193 Newman Springs rd (S)

B & R Electric, Inc.
ELECTRICAL CONTRACTORS
Commercial — Industrial — Residential
ELECTRIC HEATING SPECIALISTS
96 Parker Ave., P. O. Box 67 741-5756 Fair Haven, N. J.

The Central Jersey Bank and Trust Co.
MAIN OFFICE — 1 WEST MAIN ST., FREEHOLD, N.J. — TEL. 462-0011
OTHER OFFICES: Allenhurst Office • Eatontown Office • Fort Monmouth Office
Long Branch Office
SHREWSBURY OFFICE – Shrewsbury Av., Shrewsbury, N.J. Tel. KE 1-3300

Bailly Bros Inc 91 Monmouth
Circle Chevrolet Co 325 Maple av
Continental Cars-Andersen Inc 19 Newman Springs rd (S)
English Motors 34-36 Maple av
Labriola Motors 120 Newman Springs rd
Mount English Sales Co 90 Monmouth
Rassas Bros 395 Broad
Red Bank Auto Imports 119 Newman Springs rd (S)
Russell Oldsmobile & Cadillac Co 100 Newman Springs rd
Schwartz Maurice & Sons 141-49 W Front
Twin Boro Rambler Inc 131 Newman Springs rd (S)

AUTOMOBILE DEALERS—USED CARS

Schiffman Auto Sales 14 Newman Springs rd
vonKattengell Ed Inc 83 Monmouth

AUTOMOBILE DRIVING INSTRUCTIONS

Coast Driving School 2 Steven av (NS)

AUTOMOBILE PARKING

Municipal Parking Lot 13 English plaza and 36 Wallace

AUTOMOBILE RADIATOR REPAIRERS

Red Bank Radiator Works 123 W Front
Wolfe Auto Radiator Shop 53 Morford pl

AUTOMOBILE RENTING

Avis-Rent-A-Car or Truck System 101 W Front
Avis Rent-A-Car System 102 W Front
Seacoast Leasing Inc Newman Springs rd E Bridge av
Shore Rentals Inc 102 W Front

AUTOMOBILE REPAIRING
(See also Automobile Garages)

Auto Electric Co 48 West
Bear Alignment Service 48 West
Burdge's Garage 597 Branch av (LS)
Charley's Auto Repair 60 West
Empire Garage 32 W Front
Greg's Auto Service 37 Pearl
Hy & Jeff 193 Newman Springs rd (S)
Mazza & Burt Auto Service 7 W Bergen pl
Moore Theo D 48 West
Red Bank Spring Service 791 Shrewsbury av (S)
Sanford Auto Body Service Inc 157 W Front
Shore Speedometer Service 5 W Bergen pl
Tiny's Auto Service rear 207 Monmouth

Credit Bureau of Monmouth & Ocean Counties, Inc.
COLLECTIONS — CREDIT REPORTS
17-19 Main Tels. 775-1700—671-9600 Asbury Park, N. J.

Little Silver Liquors, Inc.
Wines — Cordials — Liquors — Beer
Free Delivery — Gift Wrapping Our Specialty
497 Prospect Av. 741-3343 Little Silver, N. J.

FLOWERS BY DEAN for 69 Years
Dean's Flowers
Oceanport Ave., Little Silver, N. J.
SH 7-1832

THE MONMOUTH COUNTY NATIONAL BANK
RED BANK
MEMBER—Federal Deposit Insurance Corporation

AUTOMOBILE SEAT COVER DEALERS

Ace Auto Tops 444 Broad (S)

*AUTOMOBILE and TRUCK OWNER LISTS

POLK R L & CO
POLK BUILDING
431 HOWARD
DETROIT 31, MICHIGAN

AUTOMOBILE WASHING and POLISHING

Butch's Automatic Car Wash 170 Newman Springs rd

*AUTOMOTIVE STATISTICS

POLK R L & CO
POLK BUILDING
431 HOWARD
DETROIT 31, MICHIGAN

AWNINGS and CANOPIES

Sanborn's Awnings & Floor Coverings 158 Newman Springs rd
Standard Awning Co 615 River rd (FH)

BABY SITTERS

Green Daisy 94a River
Hayden Alma G Mrs 775 River rd (FH)
Thomas Alice L Mrs 146 Fair Haven rd (FH)

BAKED GOODS—RETAIL

Butter Crust Bakery Inc 152-54 Shrewsbury av
Garden Pastry Inc 50 Broad
Little Silver Cake Box The 147 Markham pl (LS)
Maleika Pastry Shop 22 Monmouth

BAKED GOODS—WHOLESALE

Capitol Bakery The 109 Shrewsbury av

BAKERS—WHOLESALE and MANUFACTURING

Vaccarelli's Bakery rear 94 W Bergen pl

ROLSTON WATERBURY
Est. 1925 — REALTOR — INSUROR
Associates: Elizabeth Randall — Marion Morris — Lillian Lochlin
16 W. Front Street
Dial 747-3500

CREDIT REVIEW
LOCAL — SUBURBAN — NATIONAL SERVICE
NO COLLECTION — NO CHARGE
For Unexpected Profit from Past Due Accounts
190 Broadway CA 9-2257 Long Branch, N. J.

*BANK DIRECTORY

POLK R L & CO
130 4th AV N
NASHVILLE 19, TENN

*BANKS—NATIONAL

MONMOUTH COUNTY NATIONAL BANK THE, 53 Broad, Tel 741-1000 (See Page 3 Buyers' Guide)

BANKS and TRUST COMPANIES

CENTRAL JERSEY BANK AND TRUST COMPANY THE, Shrewsbury av (Shrewsbury), Tel KE1-3300 (See Page 2 Buyers' Guide)
First Merchant National Bank of Asbury Park (br) 566 River rd (FH)
First Merchants National Bank Asbury Park 150 Broad

MONMOUTH COUNTY NATIONAL BANK THE
53 BROAD
TELEPHONE 741-1000
BRANCHES
10 CONVENIENT LOCATIONS
(See Page 3 Buyers' Guide)

BARBER SHOPS

Aborn Paul C 42 1st (FH)
Accardi Anthony 763 River rd (FH)
Cardner's Barber Shop 12 Mechanic
Curchin's Barber Shop 11 Linden pl
Dom's Barber Shop 314 Willow dr (LS)
Dominick's Barber Shop 1 E Front
Fair Haven Barber Shop 607 River rd (FH)
Frank's Barber Shop 20 W Front
Jim's Barber Shop 247 Shrewsbury av
Jones & Sons Barber Shop 175 W Bergen pl
Madure Frank 4 Riverside av
Marascio's Barber Shop 4b W Front
Palm Barber Shop 147 W Bergen pl
Petes Barber Shop 141 Markham pl (LS)
Royal Barber Shop 6 White
Sal's Barber Shop 215 Shrewsbury av
Shrewsbury Barber Shop 1 Obre pl
Silvercrest Barber Shop 6 Church (LS)
Sole's Barber Shop 81a Monmouth

Consult the CLASSIFIED LISTS of the DIRECTORY

If You Would Find What You Wish to Buy


DON'T PUT OFF HAVING IT PUT ON
RED BANK ROOFING CO.
Roofing, Siding, Leaders, Gutters
249 Maple Ave.
Tel. 747-0635

CREDIT BUREAU OF CENTRAL NEW JERSEY, Inc.
Tels. 747-1800 — 899-2626
Red Bank, N. J.
12 Broad

RUSSELL M. BORUS AGENCY
REALTORS — INSURERS
RED BANK AREA
Member Multiple Listing Service
600 River Road 747-4532 Fair Haven, N. J.

BARBER SHOPS—Contd

Station Barber Shop 62 Bridge av
Stokes Barber Shop 263 Shrewsbury av
Terace Barber Shop 124 W Bergen pl
Tony's Barber Shop 110 Monmouth
Wall Street Barber Shop 20 Wall
White House Barber Shop 6 Monmouth

BEAUTY SHOPS

Admira Beauty Shoppe 39 E Front
Alice's Shrewsbury Avenue Beauty Shop 261 Shrewsbury av
Alleyne's Beauty Shop 124 W Bergen pl
Ann's Beauty Salon 16 Wallace
Antoinette's Beauty Salon 26 Fisk (FH)
Betty's Charm Shoppe 57 Prospect av
Dorothy's House of Beauty 191 Bridge av
Fashion Beauty Salon 67 Riverside av
Jo-Ann's Beauty Salon 80 E Front
John's Beauty Salon 136a Broad
Katherine Beauty Salon 46 Monmouth
Leon's Beauty Salon 105a Monmouth
Mademoiselle Hair Stylists 12 W Front
Magic Touch Beauty Salon 75 Monmouth
Michael's Beauty Salon 21 Monmouth
Mid's Beauty Shoppe 90 W Front
Millie's House of Charm 31 E Sunset av
Miss Rose Hair Stylist 99 Monmouth
Otto's Beauty Salon 76 Monmouth
Richards Hair Stylists 675 Branch av (LS)
Robert's Coiffure 22 Hudson av
Romarco Beauty Salon 10 Mechanic
Russel Coiffures 106 Monmouth
Toni's House of Beauty 507 Broad (S)
Towne Beauty Shoppe 784 Broad (S)
Vincent's Beauty Salon 32 Linden pl
Vinmar Hair Stylist 16 Church (LS)
Vogue Beauty Salon 16 White
Wicker Beauty Salon 198 W Bergen pl

BEER DISTRIBUTORS

Ballantine P & Sons 2 W Bergen pl
Shore Point Distributing Co Inc 24 Eastview av (LS)

BOAT BUILDERS

Coast Yacht Works Inc 146 Bodman pl
Fair Haven Yacht Works 75 DeNormandie av (FH)
Wulf Hans W 43 South
Zobel's Sea Skiff & Yacht Works Inc 169 W Front

BOAT CHARTERING and RENTING SERVICE

Stalder's Boats rear 90 N Bridge av

BOAT DEALERS—REPAIR and DEALERS

Moore's Bob Crown Marine 697 Branch av (LS)

Allen Brothers, Inc.
BUILDERS and DEVELOPERS
GENERAL CONTRACTORS
1-11 Leonard St. 747-4440 Red Bank, N. J.

BOAT DEALERS—REPAIR and SUPPLIES

BOAT SKI AND SCOOTER CENTER, Subsidiary of Family Ski School Inc, 75 White, Tel 741-1124 (See Page 3 Buyers' Guide)

BOAT STORAGE

Irwin's Yacht Works end Wharf av

BOOKKEEPING SERVICE

Monmouth County Welfare Dept 205 W Front

BOOKS—RETAIL

Little Silver Book Shop 32 Prospect plaza (LS)
Red Bank Book Store 6 Linden pl

BOTTLERS—CARBONATED BEVERAGES

Crate's Beverages 22 N Bridge av
Genovese Bros 22 N Bridge av

BOWLING LANES
(See also Billiards and Pool)

Red Bank Recreation Inc 89 Newman Springs rd (S)

BRIDAL SHOPS

Love Lane Bridal Shoppe The 23 W Front

BROKERS—STOCKS and BONDS

Eisele & King Libaire Stout & Co 103 E Front
Ristine F P & Co 39 E Front

*BUILDERS—DEVELOPERS

ALLEN BROTHERS INC, 1-11 Leonard, Tel 747-4440 (See Page 5 Buyers' Guide)

BUILDING MATERIALS and SUPPLIES

BLAISDELL LUMBER CO, 15 Bridge av, Tel 741-2121 (See Page 16 Buyers' Guide)
Lackner Products 20 Fairview av (LS)

BUILDING WRECKERS

Clancy and Rooney Wreckers 27 Central av
Emerald Wreckers 27 Central av

WHO SELLS IT?
IS ANSWERED BY THE CLASSIFIED
BUSINESS LISTS IN THIS DIRECTORY



W. A. FLUHR, Inc.
Gasoline — Diesel Fuel — Lubricants
Oil Burners
White Rd. at Railroad Little Silver, N. J. 741-6100

Est. 1933
Mobil
OIL
DELIVERY
Inc.
Mobilheat
• Fuel Oil
• Air Conditioning
• Oil Burners Sales and Service
Luxaire
3
HERBERT ST.
TEL.
741-0610

Acme Carpet & Upholstery Cleaning Co.
29 YEARS OF EXPERIENCE
BURNS REMOVED — INSURANCE ESTIMATES
DISCOUNTS TO MILITARY PERSONNEL
128 Oakland St. 741-4255 Red Bank, N. J.

BUILDINGS—OFFICE and PUBLIC

Arnone Vincent J Building 30 Linden pl
Borough Hall 51 Monmouth
Borough Hall 480 Prospect av (LS)
Carlton Theatre Building 99 Monmouth
Cole Building 18 Wallace
Davidson Building 32-34 Broad
Doremus Building 21-23 Broad
Eisner Building 54 Broad
Fair Haven-Borough of Municipal Building 748 River rd (FH)
Hamilton Building 43 W Front
Helm Building 17 Linden pl
Kelly Building 157 Broad and 5 Harding rd
Kridel Building 2-6 Broad
Lewis Building 77 Broad
Morris Building 14-16 Broad
Patterson Building 60 Broad
Post Office Building 105 Broad
Progressive Building 365 Broad
Red Bank Municipal Building 32 Monmouth
Red Bank Register Bldg The 40-42 Broad
Riverhill Building 39 E Front
Serpico Building 107 Monmouth
Thompson Geraldine Building 141 Bodman pl
Tuller Building The 103 E Front
12 Broad Building 12 Broad
Whitfield Building 71-73 Broad and 16 Wallace

BUS LINES

Boro Busses Co 445 Shrewsbury av (S)
New York Bus Terminal 176 Monmouth

CABINET MAKERS

Cerrone John 150 Chestnut
J-M Formica Co 27 Pearl
Waters Earl C 31 Wallace
Wilms Carl 25 Pearl

CARPENTERS—JOB
(See also Cabinet Makers)

Brittingham Geo L 499 Harding rd (LS)
Brogdon James T 22 Rumson rd (LS)
Frank's Home Improvement Co 233 Shrewsbury av
KNOLL CHARLES R, 7 S Bridge av, Tel 747-1111

CARPET LAYERS

Brink Fredk G 251 Spring

CARPET and RUG CLEANERS

Acme Carpet & Upholstery Cleaning Co 128 Oakland
Gray Percy S 45 Waverly pl

CARPETS, RUGS and FLOOR COVERINGS--RETAIL

Anderson Linoleum & Carpet Co 505 Broad (S)
Baynton's 6 W Front

100 ROOMS The Gem of the Atlantic Coast FIREPROOF
MOLLY PITCHER INN
COCKTAIL LOUNGE — DINING ROOM
AIR CONDITIONED — FREE TV and RADIO
88 Riverside Ave. Tel. 747-2500

CARPETS, RUGS and FLOOR COVERINGS—RETAIL—Contd

Carpet Center 29 E Front
Millerton Rugs Inc 130 Broad
Modern Floors of Red Bank 29a Monmouth
Shehadi Rub Co 568 Broad (S)

CATERERS

Hower Irma S Mrs 266 Nut Swamp rd (RP)
Williams Raymond J 27 Drummond av

CESSPOOL and SEPTIC TANK BUILDERS

Wilson Chas H 39 Peach (NS)

CHAIR CANERS
(See also Upholsterers)

Ivins Wilbur & Winfield Chair Caners 19 W Sunset av

CHECK CASHING SERVICE

Monmouth Check Cashing Service 52 E Front

CHINA, CROCKERY, GLASSWARE and EARTHENWARE—RETAIL

China & Glass Shop The 147 Broad

CHIROPODISTS

Brex Frank A 452 W Front (RP)
Carlbon Leonard W 15 Linden pl
DeCarlo Rafael 90 Maple av
Hulsart Mildred 37 E Front
Morgan Wm A 30 White

CHIROPRACTORS

Fowler Warren D 300 Broad
Fowler Warren D jr 300 Broad
Kaplan Reuben I 103 Maple av

CHURCHES

Baptist Church 61½ Cherry (NS)
Calvary Baptist Church 217 Bridge av
Christ Episcopal Church 10 Riverside av (S)
Christ Methodist Church 300 Ridge rd (FH)
Church of Christ 10 Riverside av
Church of the Nativity 339 Hance rd (FH)
Congregation Beth Sholom 186 Maple av
Embury Methodist Church 55 Church (LS)

Where to Buy?
Consult the Classified Business Lists In This Directory

BELL FINANCE CO.
R. H. BELKNAP, Pres.
LOANS $20.00 TO $500.00
Serving All Mercer — Monmouth — Middlesex and Ocean Counties
77 Broad St. Red Bank, N. J. Tel. 741-9000

REAL ESTATE — INSURANCE
Quick Service — Call
THE DOWSTRA AGENCY
741-8700

CHURCHES—Contd

Episcopal Church of the Holy Communion 706 River rd (FH)
First Assembly of God Sycamore av (S)
First Baptist Church 84 Maple av
First Church of Christ Scientist 211 Broad
First Methodist Church 247 Broad
First Presbyterian Church 255 Harding rd
Holy Trinity Evangelical Lutheran Church 148 River rd
Mt Zion House of Prayer 170 Catherine
Old Christ Church Broad se cor Sycamore av (S)
Pilgrim Baptist Church 172 Shrewsbury av
Presbyterian Church at Shrewsbury The 352 Sycamore av S
Reformed Church of New Shrewsbury 70 Hance av (NS)
Religious Society of Friends Meeting House (Quaker) Sycamore av cor Broad (S)
St Anthony's Roman Catholic Church Chestnut se cor S Bridge av
St James Roman Catholic Church 100 Broad
St John's Episcopal Church Little Silver Point rd 1 W Seven Bridge rd (LS)
St Nicholas Russian Eastern Orthodox Church 15 Pearl
St Paul Baptist Church 196 River
St Thomas Episcopal Church E Sunset
Salvation Army The 20 Riverside av
Shrewsbury Avenue African Methodist Episcopal Zion Church 285 Shrewsbury av
Trinity Episcopal Church 65 W Front

CIGARS and TOBACCO--RETAIL

Swannell's Cigar Store 27 Broad

*CITY DIRECTORY LIBRARIES

CITY DIRECTORY LIBRARY
CHAMBER OF COMMERCE
5 BROAD
TELEPHONE SHadyside 1-0055

*CITY DIRECTORY PUBLISHERS

POLK R L & CO
600 WASHINGTON
BOSTON 11, MASS

Consult the CLASSIFIED LISTS of the DIRECTORY

If You Would Find What You Wish to Buy

CLEANERS and DYERS

Anthony's Cleaners 29 Monmouth
Bond Cleaners 32 White
Brite Cleaners 610 River rd (FH)
Chevy's Cleaners 247 Bridge av
Chevy's Drive-In Cleaners River cor Bridge av
Community Cleaners Inc 473 Prospect av (LS)
Dudley's Cleaners & Dyers (plant) 79 W Sunset av
Flair Cleaners 761 River rd (FH)
LaRue Morey Cleaners 582 River rd (FH)
Leon's Cleaners Launderers Rug Cleaners Inc 64-76 White
Little Silver Cleaners Inc 601 Branch av (LS)
Lucia Aniceto 4 W Front
Morey LaRue Br Store 143 Broad

New Jersey Coast Transfer Co.
R. F. TOPPING, Mgr.
MOVING and STORAGE
131 Belmont Ave. Long Branch, N. J. Phone 229-0566

Murray's Drive In Cleaners 18 Mechanic
One Hour Martinizing Service 176 Monmouth
P & M Cleaners 82 Bridge av
Press-Rite Cleaners 189 Newman Springs rd (S)
Red Bank Cleaners 38 Monmouth
Shore Cleaners 24 W Front
Shrewsbury Cleaners 558 Broad (S)
Station Cleaners 184 W Front
Tropic-Kai Cleaners 150 Monmouth

CLERGYMEN

Albury Robt G 329 Sycamore av (S)
Anderson Wm C 94 Broad
Barker Ivan H 239 Spring st apt 34
Best Chas H 28 Laurelwood dr (LS)
Bush Sargent 118 Church (LS)
Butler Preston R 84 William (NS)
Collins John R 348 Sycamore av (S)
Conrad W Wayne 257 Broad
Coursey Thomas 193 W Bergen pl
Deegan John Sycamore av (S)
DiLorenzo Salvatore 121 Bridge av
Fahey John J 38 Forrest av (FH)
Ford Saml A 348 Shrewsbury av
Fuller Wm C 26 Marion
Gall Florian J (RC) 94 Broad
Gast Stuart F Little Silver Point rd (LS)
Haney Sanford M 49 Church (LS)
Hankins Chas G 782 River rd (FH)
Hickey Donald E Ridge rd cor Hance (FH)
Hornberger Harold L 145 Wallace
Janke Otto C 51 Lake av (FH)
Jones Wm 38 Forrest av (FH)
Lawrence Chas R 15 Church (FH)
Leaden Richd A 94 Broad
Lowden W Gordon 235 Broad
Monahan Emmett A 94 Broad
Monroe Rufus 92 Peach (WS)
Morgan Henry L 65 W Sunset av
Mugridge Stanley E 7 Heights ter (LS)
O'Connor Joseph A Ridge rd cor Hance (FH)
Price Fredrick C 122 Manor dr
Reevey Kingdom J 171 Hance av (NS)
Rososs Jack 8 Rutgers dr (FH)
Rowell Leonard G 150 Hudson av
Scott Joseph W 91 W Sunset av
Simmons Clifford 112 Newman Springs rd
Venutolo Michl F 121 Bridge av
Woodward Alber T 194 Linden dr (FH)

CLINICAL LABORATORIES

Rush Hoffman Clinical Laboratory 55 Union

CLOTHING—RETAIL

Abbey Men's Shop (men's) 62 Broad

LAWES COAL CO.
Inc.
Esso
Distributor
Heating Installations
Air Conditioning Service
SHREWSBURY 741-6300
FAIR HAVEN 747-1030

CLOTHING—RETAIL—Contd

Adams Shoppe (women's) 14 Broad
Adrienne's Junior Bazar (childrens) 39 Broad
Baby Fair (childrens) 45 Broad
Bob & Betty Shop (children's) 88 Broad
Bridge Sportswear 247 Bridge av
Claire's Dress Shop (women's) 8 White
Claudia's Fashions (women's) 129 Markham pl (LS)
Clayton & Magee (men's) 19 Broad
Clothes Tree (women's) 566 Broad (S)
College Shop of Red Bank The 85 Broad
Corner The (women's) 2 Broad
Curvon Corp 34 Apple (NS)
Daniels John Men's Shop (men's) 23 Monmouth
Donna's (women's) 93 Broad
Fashion Fair (wimen's) 87 Broad
Flora Dress Shops (women's) 141 Broad
Gallant's Uniforms 2 Linden pl
Goldin's Men's Shop 25 Broad
Helen's of Shrewsbury 676 Broad (S)
Kridel J (men's) 2 Broad
Lerner Shops (br; women's) 81 Broad
Love Lane Tuxedo Shop 23-25 W Front
Madlyn Shop The (women's) 28 Prospect plaza (LS)
Murray's Formals 18 Mechanic
Mustillo's (women's) 11 Broad
Seldin's (men's) 43 Broad
Shirley Shop (women's) 37 Broad
Spector Mildred Mrs (women's) 65 Broad
Sport Shop The 16 Prospect plaza (LS)
Stork Set The (women's) 4 White
Town & Country Shop (women's) 12 Linden pl
Village Prep Shop (boys) 41 Broad
Vogel's Inc (women's) 24 Broad
Wiggie's Inc (children's) 66 Broad
Youth Center (children's) 20a Broad

CLOTHING—USED

Attie The 300 Broad (S)
Salvation Army Social Service Store 77 Monmouth

CLOTHING MANUFACTURERS—MEN'S

Red Bank Clothing Manufacturing Co Inc 210 W Front

CLOTHING MANUFACTURERS—WOMEN'S

Atlantic Clothing Corp 4 Catherine
Joy Ann Coats 34 Willow
Lucy Sportswear Inc 226 W Front
Toni Frocks Inc 78 West

CLUBS

Monmouth Boat Club 20 W Union
North Shrewsbury Ice Boat & Yacht Club 26 W Union
Root Beer & Checker Club Inc (social) 5 Broad
Women's Club of Red Bank (social) 164 Broad

COAL DEALERS—RETAIL

Harold Coal Co 84 Oakland

Who Sells It?
Is Answered by the Classified Business Lists In this Directory

Chas. H. Tindall Agency
REALTORS — INSURORS
19 E. Front St. Tels. 741-5613—741-9030

SEABOARD ICE & FUEL SERVICE, 27 N Bridge av, Tel 741-0248 (See Pages 4 and 10 Buyers' Guide)

COLLECTIONS

CREDIT BUREAU OF CENTRAL NEW JERSEY INC, 12 Broad, Tels 747-1800, TW9-2626 (See Page 6 Buyers' Guide)
CREDIT BUREAU OF MONMOUTH AND OCEAN COUNTIES INC THE, 17-19 Main (Asbury Park), Tels 775-1700 and 671-9600 (See Page 4 Buyers' Guide)
CREDIT REVIEW, Professional Bldg 190 Broadway, Box 93 (Long Branch), Tel CApitol 9-2257 (See Page 5 Buyers' Guide)
Monmouth Credit Adjusters 120 Fair Haven rd

*COLLECTIONS and BILLINGS

ATLANTIC ADJUSTERS INC, 616 Mattison av (Asbury Park), Tels 774-3030 and 229-3030 (See Page 4 Buyers' Guide)

COMMUNICATING SYSTEMS

Communications Technical Service 106 Wallace

COMMUNITY CENTERS

Multi Purpose Center 163 Shrewsbury av

CONCRETE—READY MIXED

United Materials Corp 162 Newman Springs rd

CONFECTIONERY—RETAIL

Birnn Candy 91 Broad
Bow Knot Sweet Shoppe 69 Broad
Buonano Confectionery 222 Shrewsbury av
Caramel Sweet Shoppe 29 Broad
Cy & Bill 74 Monmouth
H S E Corp 186 Monmouth
Madeleine Candies 560 Broad (S)
Marie Eugenie Chocolate Shop 67 Monmouth
Shrewsbury Sweet Shoppe 688 Broad (S)
Sugar Bar 483-85 Prospect av (LS)

CONSULTANTS

DeVries Robt J (investments) 54 Spruce dr (FH)
Lovejoy's College Guide Inc 443 Broad (S)
Milt Harry (public affairs) 52 Heights ter (FH)
Stocker Harry E Associates 338 Hance rd (FH)

*CONTRACTORS

ALLEN BROTHERS INC, 1-11 Leonard, Tel 747-4440 (See Page 5 Buyers' Guide)

CONTRACTORS—BUILDING—GENERAL

Adeskavitz Clemence 69 Court dr (S)
Allen Brothers Inc 1 Leonard
Allen Ulysses G 27 William (FH)
B & T Builders Inc Shrewsbury av (S)
Becker Oscar & Sons 37-2d (FH)
Circle Construction Co 837 Broad (S)
Cole Ralph A 229 Hance rd (FH)
Davidson A S & Sons 20 Henry (S)
Donato Construction Inc 89 Apple (NS)
Egeland Barney T 66 Fair Haven rd (FH)
Eigenrauch Herbert W 31 Foster (RP)
Forman General Contractors 6 Oldfield pl
Goff Howard A 309 Bennett la (LS)
Grilli Emilio 428 Branch av (LS)
Hall Construction Co Inc 46 Birch av (LS)
Hallmark Construction Co 49 White rd (S)
Hembling Chas B & Son 13 Catherine
Hendrickson Construction Co Shrewsbury av (S)
Kligman Joel 17 Linden pl
LaBau James C 17 Maple av (FH)
Maimone Brothers 125 Markham pl (LS)
McMahon Timothy J 142 Lexington av (FH)
Morgan Wm C 44 Sunnybank dr (S)
Morson Myron E 11 Mount
Patock Construction Co 37 Newman Springs rd (S)
R C M Builders 111 Cross (LS)
Randolph Oscar K 170 Leighton av
Ridge Homes Shrewsbury av (S)
Rizzuto Construction 121 Obre pl (S)
Ross Eris 22 Oakes pl (LS)
Schwartz David 22 Laurie la
Seacoast Builders Corp 12 Broad R305
Soden Chas W 41 Grange av (FH)
Stone Cleve A 83 Prospect av
Vincent Jos E 279 Mechanic
Vincent Wm B 84 Cedar av (FH)
Woodward Construction Co 68 Maple av and 27 Irving pl

CONTRACTORS—CARPENTER

Bennett Wayne C 101 Hance av (NS)
Crupi Nicola R 30 Reckless pl
Figaro Dominic P 12 W Lake rd
Hounihan Timothy R 5 Elm pl
O'Toole J Dennis 26 Poplar av (FH)
Wilson Walter D 81 Chestnut (FH)

CONTRACTORS—CONCRETE

Logan Danl (concrete) 289 Shrewsbury av

*CONTRACTORS—DOCKS, BULKHEADS, BRIDGES, PRIVATE DAMS, ETC

THOMPSON A P, Office and Yard,Heddens Corner, Box 170, Red Bank, N J, Tel 741-1211 (See Page 5 Buyers' Guide)

A. P. THOMPSON
GENERAL CONTRACTOR
Bridges, Private Dams, Dock Builders, Bulkheads, Drag Line Excavation
P. O. Box 170 Office-Yard Heddens Corner — Mailing Address: Red Bank, N. J. Tel. 741-1211

CONTRACTORS—ELECTRICAL

Allen Electric 18 White
B & R Electric Inc 96 Parker av (FH)
Bertell Christian jr 703 River rd (FH)
Clark C F Co 120 Wallace
Cook Lawrence C 1 Hayes pl (FH)
Fair Haven Electric 33 McCarter av (FH)
Fox Ernest L 24 Foster (RP)
Griggs Electric Co 83 Peach (NS)
Kugler Leo 66 Lovett av (LS)
Little Silver Electric 8 Tabor (LS)
Red Bank Electric Inc 117 Oakland
Twin Boro Electric 182 Pinckney rd (LS)
Verrey Cornelius A 128 Pearl

CONTRACTORS—EXCAVATING and GRADING

Costello Excavating Fairview av (LS)
Farrell Thos Contractors Corp Shrewsbury av (S)
VanSchoick Sidney 45 White rd (S)

CONTRACTORS—FLOOR SURFACING

Layton Kenneth J 30 Northvale av (LS)
Russell J Arth 53 W Sunset av
Stafford Geo 255 Mechanic
Superior Floor Waxing Co 17 Locust av (FH)

CONTRACTORS—HEATING and VENTILATING

Schilling G E Inc 193 Newman Springs rd (S)

CONTRACTORS—MASON

Hendrickson Edmund C 132 Fair Haven rd (FH)

CONTRACTORS—PAINTING and DECORATING

Adams Americo C 244 W Front 2d fl
Borchardt Claude jr 275 S Pearl
Brokaw Julian A 66 Poplar av (FH)
Canepa Joseph 23 DeForrest av
Cassan Louis J 43 Chapin av
Chameroy A & Son 27 Harrison av
Chilton Joan Ann & Associates Inc 630 Broad (S)
Crozier Wesley A 7 Crozier ct (FH)
Decorative Arts Center 630 Broad (S)
Dennis John J 542 Prospect av (LS)
Fisher Lloyd W 40 Williams (FH)
Jones Carl B 212 River rd
Krongelb Norton N 38 John
Luker David P 124 Church (FH)
O'Connor Richd J 34 Reckless pl
Pizzuti John J 9 DeForrest av

CONTRACTORS—PAINTING and DECORATING—Contd

Rossi Mario J 210 Shrewsbury av
Schenck Elwood N 45 Hendrickson pl (FH)
Sickles A B Co 20 DeNormandie av (FH)
Singleton James O 39 Howard av (NS)
Slate Thos E 119 Maple av (FH)
Travers Jerome L 35 LeRoy pl
Unicorn The 723 Broad (S)
Voigtlander Interior Decorators 8 Prospect plaza (LS)
Whiting Frank E 126 Lincoln av (FH)

CONTRACTORS—PLUMBING

Anthony's Plumbing 4 Gold
Applegate Francis W 57 Leighton av
Corrigan's Plumbing & Heating 127 Oakland
DeMaio Nicholas L 747 Broad (S)
Ellison Plumbing & Heating 26 Carpenter (RP)
Gross Steph J Inc 59 Newman Springs rd (S)
Jeffrey Kenneth 21 Washington
McGuire Martin S 66 Laurel dr (FH)
O'Brien Wm 29 W Front
Patterson Eug J 254 3d (FH)
Patterson Plumbing Co 18 W Front

CONTRACTORS—ROAD

Conover Wm H 90 South

CONTRACTORS—ROOFING and SIDING

Citarella Anthony 9 Foster (RP)
Conry M Joseph 18 Washington
Jannell Raymond R 825 River rd (FH)
Red Bank Roofing Co 249 Maple av
Thompson Joseph & Son rear 4 Catherine

CONTRACTORS—TRAFFIC MARKINGS

Traffic Lines 107 McLaren

CONVENTS

StAnthony's Convent 125 Chestnut
StJames Convent rear 100 Broad

COSMETICS

Ermine Co 7 White

CREDIT REPORTING AGENCIES

Credit Bureau of Central New Jersey Inc 12 Broad R300
Medical Credits-Credit Bureau-Central New Jersey 12 Broad R300

CREDIT REPORTS

CREDIT BUREAU OF CENTRAL NEW JERSEY INC, 12 Broad, Tels 747-1800-TW9-2626 (See Page 6 Buyers' Guide)

ADAMS AGENCY
REALTOR — INSUROR
Tel. 741-5098
"FIRST IN NAME — FIRST IN SERVICE"
3 Howard Ave. New Shrewsbury, N. J.

*CREDIT REPORTS—COLLECTIONS

CREDIT BUREAU OF MONMOUTH AND OCEAN COUNTIES INC THE, 17-19 Main (Asbury Park), Tels 775-1700 and 671-9600 (See Page 4 Buyers' Guide)

CURTAINS and DRAPERIES

Interior Shop The 81 White rd (S)
Shrewsbury Decorators Inc 468 Broad (S)
Red Bank Drapery Shop 39½ Broad

DAIRIES

Shrewsbury Dairy Co 465 Broad (S)

DAIRY PRODUCTS—RETAIL

Cumberland Farms 604 River rd

DAIRY STORES

Cumberland Farms 164 Newman Springs rd

DANCE HALLS and PAVILIONS

Mauer Leach School of Dance 37 E Front

DANCING SCHOOLS and TEACHERS

Ballet Art School 6 Broad
Mozar Ethel Mount School of Dancing The 117 Prospect av
Murray Arthur Dance Studio (br) 12 Broad R302
Red Bank School of Music & Dance 92 Shrewsbury av
Toland Dorothy Dance Studio 201 E Bergen pl

DAY NURSERIES

Happy Hours Nursery School 40 Sycamore av (LS)
Red Bank Manor Nursery School & Kindergarten 34 Manor dr

DELICATESSEN—RETAIL
(See also Grocers—Retail)

Chris' Delicatessen 483 W Front (RP)
Jack's Delicatessen 759 River rd (FH)
Ludwig's Delicatessen 10 Wallace
Willow Delicatessen 290 Willow dr (LS)

DENTAL LABORATORIES

Den Teca Dental Laboratory 21 Waverly pl

DENTISTS

Arnone Michl J 244 Broad
Baker E Willson 96 W Front
Burdge Lawrence R 63 E Front
Buscemi Joseph 24 Chestnut
Cain Martin J jr 43 W Front R20
Campi Leonard T 43 W Front R19A
Colio Morgan P 16 Broad
Collins Lawrence 8 Monmouth R5
Copperthwaite Harry J 252 Broad
Copperthwaite Wm W 105 E Bergen pl
Costa Victor B 90 E Front
Doremus Theo A 15 Monmouth
Edwards Douglas A 96 W Front
Edwards F Melvin 78 W Front
Feninswog Bertram 97 Maple av
Greenberg Jesse J 91 E Front
Hall Chas M 263 Broad
Hecht Sylvester J 194 E Bergen pl
Hoffman Harry 43 W Front R19A
Homicko Nicholas E 166 N Lovett av (LS)
Hoyt Anson G 50 Wallace
Hoyt C Douglas 798 River rd (FH)
Johnson Raymond F jr 355 River rd (FH)
Kraut Arth 33 Harding rd
Marascio Victor M 466 Prospect av (LS)
McKenna Edw J 33 Reckless pl
McManus Thos A jr 16 Wallace
Melser Alvin W 219 River rd
Moran Frank S jr 120 Fair Haven rd (FH)
Newman Fred T 15a Irving pl
O'Hern J Henry jr 25 Reckless pl
Parker J Alvin 312 Shrewsbury av
Ralph Joseph E 43 E Front
Reisner Leon jr 50 Wallace
Salm R W jr 125 Harding rd
Sammarco Carl G 55 Union
Seuffert Donald C 729 Broad (S)
Simler Ronald B 63 E Front
Stokes Harold J 54 Broad R5
Swartz Lester R 14 W Front
Thompson Alfred C 479 River rd (FH)
Vaccarelli Lloyd L 900 River rd (FH)
VanNostrand James G 50 W Front apt 1F
Wagner Geo N 212 Monmouth
Wright Wm E 254 Shrewsbury av

DEPARTMENT STORES

BAMBERGER'S NEW JERSEY, Div of R H Macy & Co Inc, Box 798, Newark 1, N J, Tel MArket 4-2400, Monmouth Shopping Center, Eatontown, Tel LIberty 2-1212

Bargainland 187 Newman Springs rd (S)
Cohen's Department Store 220 Shrewsbury av
Kislin's 8 E Front
Liquidators Ltd 69 Newman Springs rd (S)

MONTGOMERY WARD & CO
MONMOUTH SHOPPING CENTER
EATONTOWN
TELEPHONE
542-2150

S & H Redemption Center 152 Broad
Seldin's Departments Store 184 Shrewsbury av
Steinbach Co (br) 117-21 Broad
Straus Co 35 Broad

Yanko Jacob 30 Broad

DEPARTMENT STORES—5¢ to $1.00

Brown's National 5 & 10 32 Broad
Grant W T Co 531 Prospect av (LS)
Newberry J J Co (br) 77 Broad
Windsor 5 & 10 179 Newman Springs rd (S)
Woolworth F W Co 52 Broad

DESIGNERS

Davis John E (textile) 122 N Riverside av apt 5G
Microwave Control Co 105 Chestnut

*DEVELOPERS—BUILDERS

ALLEN BROTHERS INC, 1-11 Leonard, Tel 747-4440 (See Page 5 Buyers' Guide)

*DIESEL FUEL

GLOBE PETROLEUM INC, 9 Central av, Tel 747-1023 and Nights Tel 741-3423 (See Page 8 Buyers' Guide)

*DIESEL FUEL and LUBRICANTS

FLUHR W A INC, PO Box 47, Office at White rd at Railroad Crossing (Little Silver), Tel 741-6100 (See Page 10 Buyers' Guide)

*DIRECT MAIL ADVERTISING

POLK R L & CO
POLK BUILDING
431 HOWARD
DETROIT 31, MICHIGAN

*DIRECTORY PUBLISHERS

POLK R L & CO
600 WASHINGTON
BOSTON 11, MASS

*DISPENSARIES

MONMOUTH MEDICAL CENTER
3d cor PAVILLION av
LONG BRANCH
TELEPHONE
CApitol 2-5200

DISTRIBUTORS—ADVERTISING MATTER

Goodyear Tire Rubber Co 103 E Front

*DOCK BUILDERS

THOMPSON A P, Office and Yard—Heddens Corners, Box 170, Red Bank, N J, Tel 741-1211 (See Page 5 Buyers' Guide)

*DOORS—OVERHEAD

OVERHEAD DOOR PRODUCTS CORP, 465 Shrewsbury av (Shrewsbury), PO Box 468, Tel 741-6161 (See Pages 6 and 19 Buyers' Guide)

*DRAG LINE EXCAVATION

THOMPSON A P, Office and Yard—Heddens Corner, Box 170, Red Bank, N J, Tel 741-1211 (See Page 5 Buyers' Guide)

DRESSMAKERS

Christel's Sewing Shop 281 S Bridge av
Jordan Marie E 23 Cedar
McCormick Kath Mrs 65 Hubbard av (RP)
Rothstein Marie L 5 McLaren

DRUG STORES

Katsin's Drug Store 192 Shrewsbury av

DRUGGISTS—RETAIL

Chambers Pharmacy 12 Wallace
Dell's Pharmacy 598 River rd (FH)
Economy Drug Store 165 Shrewsbury av
Fair Haven Pharmacy 754 River rd (FH)
Kathsin's Drug Store Inc 203 Shrewsbury av
Little Silver Family Pharmacy 493 Prospect av (LS)
Monmouth Drugs Inc 177 Newman Springs rd (S)
Parke Drug Co 51 Broad
Physicians' & Surgeons' Pharmacy 168 Monmouth
Professional Pharmacy The 134 Broad
Scott Drug Stores Inc 76 Broad
Shrewsbury Pharmacy Inc 570 Broad (S)
Young H T Pharmacy The 510 Prospect av (LS)

DRY GOODS—RETAIL

Baskins Fabric Fair 113 Broad
East Orange Mill End Shop 137b Broad
Schottland A Inc 103 E Front
Town Trimmings 24 Monmouth
Your Fabric Shop Inc 12 Monmouth

*ELECTRIC DOOR OPERATORS

OVERHEAD DOOR PRODUCTS CORP, 465 Shrewsbury av (Shrewsbury), PO Box 468, Tel 741-6161 (See Pages 6 and 19 Buyers' Guide)

ELECTRIC MOTORS and GENERATORS—DEALERS and REPAIRING

Douglas Electric Co 35 E Front
Oakland Electric Shop 118 Oakland

ELECTRIC MOTORS and GENERATORS—MANUFACTURERS

Douglas Auto Electric 300 Maple av

ELECTRICAL APPLIANCES—SALES and SERVICE

Better Housekeeping Shop Inc 46 Monmouth
Harold's Radio & Electric Shop 49 Broad
P & M Sales Corp 25 Monmouth

*ELECTRICAL CONTRACTORS

B & R ELECTRIC INC, 96 Parker av (Fair Haven), Tel 741-5756
(See Page 6 Buyers' Guide)
RED BANK ELECTRIC INC, 117 Oakland, Tel 741-0687

ELECTRICAL EQUIPMENT and SUPPLIES—DEALERS

Dynamic Sales Co 39 E Front R3
Feldman Electric Supply Co 79 Newman Springs rd (S)
Government Warehouse Inc 264 Shrewsbury av

ELECTRICAL EQUIPMENT and SUPPLIES—MANUFACTURERS

Rowan Controller 26-30 Bridge av
Westinghouse Electric Corp 43 W Front R21

*ELECTRICAL HEATING SPECIALISTS

B & R ELECTRIC INC, 96 Parker av (Fair Haven), Tel 741-5756
(See Page 6 Buyers' Guide)

ELECTROLYTIC TREATMENT

Angela's Electrolysis 104 Bridge av

ELECTRONIC EQUIPMENT and SUPPLIES

Autonetics-Div North American Aviation Inc 25 Reckless pl
Bellaire Electronics Inc 62 White
Electro Impulse Laboratory 144 W Bergen pl
Electronic Assistance Corp 20 Bridge av
Electronic Measurements Co of Red Bank 10 River
Federated Purchaser Inc (br) 483-5 Broad (S)
General Dynamics Corporation 25 Reckless pl
General Electric Defense Electronics Division 43 W Front R11
Hoagland Instrument Co 65 Chestnut
Hughes Aircraft Co 91 E Front
Kinetron Corp Patterson av cor Shrewsbury av (S)
Sylvania Electronics System-A Div of Sylvania Electric Products Inc 16 Spring

ELECTRONIC EQUIPMENT and SUPPLIES—MANUFACTURERS

Collins Radio Co 43 W Front R18
Motorola Inc 43 W Front R15

EMPLOYMENT AGENCIES

Ace Employment Agency 23 White (S)
Edwards Employment Agency 60 Broad R11
Youth Employment Service 40 Riverside av

ENGINEERS—CIVIL

Monmouth Engineering Associates 673 Broad (S)
Seldin Harold I 60 Broad R14

ENGINEERS—CONSULTING

Beers Thos S 38 Burrowes pl
Martin Associates 60 Broad R4
Mezger Robt 28 Sherwood rd (LS)
Powers Ellwood D 60 Broad R10
Robin's Engineering 16 Church (LS)

ENGINEERS—MANAGEMENT

Philco Corp 103 E Front

ENGINEERS—STRUCTURAL

Black Eric A 46 Shrewsbury av

ENGRAVERS—PHOTO

Dorn's Photo Engraving Service 17 Wallace

EXPORTERS

Hawkins Robt (wigs) 111 Hance av (NS)

EXPRESS COMPANIES

R E A Express 66b Bridge av

EXPRESSING and MOVING

Anderson Bros Inc 51 Mechanic
Chesapeake Exterminating Co 39 Pearl

*EXTERMINATING and FUMIGATING

FOGGING UNLIMITED INC, 28 Linden pl, Tel 741-1122 (See Page 7 Buyers' Guide)

FEED DEALERS—RETAIL
(See also Hay and Straw)

WIKOFF FRED D CO, 234 Maple av, Tel 747-0552; Warehouse—Maple av and W Bergen pl, Tel 741-0554 (See Page 9 Buyers' Guide)

FINANCE COMPANIES

BELL FINANCE CO, 77 Broad R4-6, Tel 741-9000 (See Page 16 Buyers' Guide)

*FIRE FIGHTING EQUIPMENT

FOGGING UNLIMITED INC (American LaFrance), 28 Linden pl, Tel 741-1122 (See Page 7 Buyers' Guide)

FISH and SEA FOOD DEALERS—RETAIL

Boardman's Fish Market 58 West

FLOORS

Gilbertson Ingvald M 300 Spring

FLORISTS—RETAIL

Borden's Flowers 447 Broad (S)
Colonial Flowers 5 E Front

DEAN TOM FLOWERS, 97 Broad, Tel 741-7229 (See Page 7 Buyers' Guide)

DEAN'S FLOWERS, Oceanport av opp Silverside av (Little Silver), Tel SHadyside 7-1832 (See Page 7 Buyers' Guide)

Honey Bee Flowers 464 Broad (S)
Privetera's Flower Shop 483 Harding rd (LS)
Soden's Flowers 81 Newman Springs rd (NS)

*FLOWERS—TELEGRAPH DELIVERY SERVICE

DEAN'S FLOWERS, Oceanport av opp Silverside av (Little Silver), Tel SHadyside 7-1832 (See Page 7 Buyers' Guide)

*FOLDING DOORS

OVERHEAD DOOR PRODUCTS CORP, 465 Shrewsbury av (Shrewsbury), PO Box 468, Tel 741-6161 (See Pages 6 and 19 Buyers' Guide)

*FUEL OIL

FLUHR W A INC, PO Box 47, Office at White rd at Railroad Crossing (Little Silver), Tel 741-6100 (See Page 10 Buyers' Guide)

OIL DELIVERY INC, 3 Herbert, Tel 741-0610 (See Page 11 Buyers' Guide)

*FUEL OIL—Contd

SEABOARD ICE & FUEL SERVICE, 27 N Bridge av, Tel 741-0248 (See Pages 4 and 10 Buyers' Guide)

*FUEL OILS

WIKOFF FRED D CO, 234 Maple av, Tel 747-0552; Warehouse—Maple av and W Bergen pl, Tel 741-0554 (See Page 9 Buyers' Guide)

FUEL and RANGE OIL

Arnold Jack 21 West
Dixon Oil Co Inc ft Pearl
Hance & Davis 26 Shrewsbury av
LAWES COAL CO INC, Sycamore av (Shrewsbury), Tel 741-6300; 584 River rd (Fair Haven), Tel 747-1030 (See Page 10 Buyers' Guide)
Lawrence Oil Co 279 Willow dr (LS)
Oil Delivery Inc 3 Herbert
Seaboard Ice & Fuel Service 27 N Bridge av
Wikoff Fred D Co Inc 234 Maple av

FUNERAL DIRECTORS

ADAMS MEMORIAL HOME (Successors to Mount Memorial Home), 310 Broad, Tel 747-0226 (See Page 11 Buyers' Guide)

Anderson Wm S Funeral Home 272 Broad
DAY JOHN E FUNERAL HOME INC, 85 Riverside av (opp Molly Pitcher Inn), Tel 747-0332 (See Page 11 Buyers' Guide)
Harris F Leon Funeral Home 240 Shrewsbury av
WORDEN FUNERAL HOME, 60 E Front, Tel 747-0557

*FUNERAL HOMES

ADAMS MEMORIAL HOME (Successors to Mount Memorial Home), 310 Broad, Tel 747-0226 (See Page 11 Buyers' Guide)

DAY JOHN E FUNERAL HOME INC, 85 Riverside av (opp Molly Pitcher Inn), Tel 747-0332 (See Page 11 Buyers' Guide)

FUR DEALERS and FURRIERS

The Fur Salon 64a White
Winters Fur Shop 43 Monmouth

FURNISHED ROOMS

Giblin Catherine V 56 Wallace
Hudson House Inc 131 Hudson av
LoPresti Florence 41 Peters pl
Smith Leona B 75 Oakland
Teremetzky Danl 82 Shrewsbury av

FURNITURE DEALERS—RETAIL

Acme Furniture Co 135-37 Monmouth
Bright Acre The 660 Broad (S)
Burdge Albert & Son Inc 24 Clay
Frederick & Son Furniture Co 508 Broad (S)
Furniture Lane 490 Broad (S)
Irwin's Fine Furniture 27 Monmouth
Kennedy's Furniture 42-44 Monmouth
Ruscil's Sycamore Green Sycamore av (LS)
Sterling Furniture 140 Broad

FURNITURE DEALERS—USED

Ruscil's Furniture & Art Galleries 25 E Front

FURNITURE MANUFACTURERS

Monmouth Dinette Co 116 Monmouth

FURNITURE RENTING

C & M Chair & Table Co 127 Oakland

FURNITURE REPAIRING

Buck's Cabinet Shop 795 River rd (FH)

GARDEN and LAWN IMPLEMENTS—DEALERS

Red Bank Mower Service 53 Morford pl

*GAS—COOKING—CLOTHES DRYING—INCINERATION

NEW JERSEY NATURAL GAS COMPANY, 54 English Plaza, Tel 741-5460 (See Page 12 Buyers' Guide)

*GAS—HEATING—INDUSTRIAL—COMMERCIAL—RESIDENTIAL

NEW JERSEY NATURAL GAS COMPANY, 54 English Plaza, Tel 741-5460 (See Page 12 Buyers' Guide)

*GAS—REFRIGERATION and AIR CONDITIONING

NEW JERSEY NATURAL GAS COMPANY, 54 English Plaza, Tel 741-5460 (See Page 12 Buyers' Guide)

GAS COMPANIES

New Jersey Natural Gas Co 54 English plaza

*GAS WATER HEATING

NEW JERSEY NATURAL GAS COMPANY, 54 English Plaza, Tel 741-5460 (See Page 12 Buyers' Guide)

GASOLINE—WHOLESALE

GLOBE PETROLEUM INC, 9 Central av, Tel 747-1023; Nights Tel 741-3423 (See Page 8 Buyers' Guide)

GASOLINE STATIONS

A & B Gulf Service Station 204 Shrewsbury av
Alvino's Circle Service Station 93 Shrewsbury av
Arnone's Texaco Service Sta 473 Broad (S)
Bridge Esso Service Station 80 N Bridge av
Buccellato Texaco Sycamore av (LS)
Bud's Gulf Service 756 River rd (FH)
Conk's Sinclair Service Station 434 Broad (S)
Dean Auto Service Stores 254-56 Maple av
Duckworth's Sunoco 456 Broad (S)
Eddie's Citgo Service 110 E Front
F & J Gulf Service Station Oceanport av (LS)
Fair Haven American Service 612 River rd (FH)
Fair Haven Esso Station 554 River rd (FH)
Fair Haven Sunoco Station 624 River rd (FH)
Fair Haven Texaco 579 River rd (FH)
Franzo's Atlantic 149 Shrewsbury av
Harding Road Chevron Service 28 Harding rd
Harry's Service Station 260 Shrewsbury av
Jake's Sunoco Serv Sta 335 Shrewsbury av
Jay-Dee Texaco 423 Shrewsbury av (S)
Jimmie's Sunoco Service Station 187 Riverside av
Little Silver Esso Service Center 720 Branch av (LS)
Little Silver Shell Oceanport av (LS)
Midway Motor Service 450 Broad (S)
Minerly's Citgo Service Station 823 River rd (FH)
Monmouth Chevron Service Station 153 Monmouth
Monmouth Mobile 401 Shrewsbury av (S)
O'Donnell's Sinclair Service 120 Monmouth
Red Bank Cities Servicenter 111 Monmouth
Red Bank Esso Servicenter 102 E Front
Sandy's Friendly Service Station 700 Branch av (LS)
Shrewsbury Cities Service 431 Broad (S)
Shrewsbury Esso 479 Broad (S)
Swannell Shell 111 E Front
Tony's Mobil Service 390 Broad
Tubby's Shell Service Station 257 Maple av
Waldman's Phil Gulf Service 101 W Front
Walt's Chevron Station 26 E Front

GENERAL MERCHANDISE—RETAIL

Bargain Barn Inc 58 Broad
John's Bargain Store 12 Broad
Perry Frank J 591 River rd (FH)
Sears A & T Country Store 811 River rd (FH)
Surprise Store Inc 8 Broad

GENERAL MERCHANDISE—WHOLESALE

Union Distributors Inc 491 Shrewsbury av (S)

GIFT SHOPS

Buffing Wheel The 19 Church (LS)
Candle Light The 770 River rd (FH)
Crown Gifts 95 Broad
Niche The 40 Monmouth
Passport The 505 Broad (S)
Woman's Exchange of Monmouth County The 32 Church (LS)

*GIFTS

DEAN TOM FLOWERS, 97 Broad, Tel 741-7229 (See Page 7 Buyers' Guide)

GLASS DEALERS—WINDOW and PLATE

Atlantic Glass Co 21 Maple av
Morris Plate Glass 10-16 Maple av

GREETING CARDS

Sheldon Card Shop 65 Broad

GROCERIES and MEATS—RETAIL

A & P Food Stores (br) 121 Monmouth
A & P Super Markets (br) 507 Prospect av (LS)
Acme Markets 170 Broad and br 576 River rd (FH)
Bama Mark C 62 Bank
Banton Market 137 Markham pl (LS)
Benny's Grocery 185 Shrewsbury av
Big W Market 56 Newman Springs rd
Caprioni Mary Mrs 112 W Bergen pl
Citarella Meats and Delicatessen 10 Prospect plaza (LS)
Costa's Grocery & Liquor Store 62 W Bergen pl
Felshman Harry 228 W Bergen pl
First National Stores (br) 362 Broad
Frank's Market 124 Shrewsbury av
Great Atlantic & Pacific Tea Co (br) 171 Newman Springs rd (S)
Johnny's Market 135 Shrewsbury av
Leddy's Market 52 Monmouth
Levinsky Nathan 77 Mechanic
Linden Park Market 18 Monmouth
Little Silver Super Market 479 Prospect av (LS)
Mack's Super Market 799 River rd (FH)
Nannini Luigi 196 Leighton av
National Specialty Shop 685 Branch av (LS)
Nelson's Market 603 River rd (FH)
Nesci Rocco 100 Leonard
Newman Springs Market 54 Newman Springs rd
Phil's Market 229 Newman Springs rd (NS)
Ribustelli's Market 159 Monmouth
Ruda Morris 109 Leonard
S & R Market 75 Leighton av
Schipani S & Son 2 Riverside av
Scotti Market 140 Shrewsbury av
Scotti's Market 351 Shrewsbury av
Shrewsbury Market 684 Broad (S)
Victory Market 31 W Front
West Bergen Market 128 W Bergen pl

HAIRDRESSERS

Accardi's Beauty Salon 763a River rd (FH)
Beauty In 586 River rd (FH)
Charles Hairstylists 837 Broad (S)
Colonial House Hairdressers 776 River rd (FH)
Maison de Mimi 521 Prospect av (LS)
Savino Mr Hairdresser 183 Newman Springs rd (S)
Ton-Teri Hairstylists 439 Broad (S)
Viola's Beauty Shop rear 53 Leighton av

HALLS

Carpenters' Hall Wikoff pl cor Maple av
Fair Haven Youth Center 51 Fisk (FH)
Kingdom Hall of Jehovah's Witnesses Forman (FH)
Odd Fellows Hall 16 Monmouth
Veterans of Foreign Wars Hall 60 Mechanic

HARDWARE DEALERS—RETAIL

Becker's Hardware 197 Shrewsbury
Community Hardware & Variety Store 152 Monmouth
Community Stores 506 Prospect av (LS)
Fair Haven Hardware 752 River rd (FH)
Jacobs Hardware Co 273 Shrewsbury av
Levinson's Hardware 2 W Front
Little Silver Hardware Inc 10 Church (LS)
Rainbow T V & Hardware Store 175 Broad
Red Bank Hardware & Mill Supply Co 30 Monmouth

HARNESS DEALERS and REPAIRERS

Harness & Leather Shop The rear 21 Linden pl

HAT CLEANERS and BLOCKERS

Jim's Hat Blocking 4a W Front

HEALTH FOODS—DEALERS

Perry's Natural Foods 21 White

HEARING AIDS

Hearing Aid Center of Red Bank 21 Harrison av
Silvers Hearing Aid Center 3 Monmouth

*HEATING INSTALLATIONS

LAWES COAL CO INC, Sycamore av (Shrewsbury), Tel 741-6300; 584 River rd (Fair Haven), Tel 747-1030 (See Page 10 Buyers' Guide)

HOBBY SHOPS and SUPPLIES
(See also Model Makers)

Hobby Headquarters 62 White

*HOME MODERNIZATION LOANS

CENTRAL JERSEY BANK AND TRUST COMPANY THE, Shrewsbury av (Shrewsbury), Tel KE1-3300 (See Page 2 Buyers' Guide)

HORSE TRAINERS

Wells Harry M 144 Manor dr

HOSPITALS and DISPENSARIES

Bridgeway House 35 Rector pl

MONMOUTH MEDICAL CENTER
3d cor PAVILLION av
LONG BRANCH
TELEPHONE
CApitol 2-5200

RIVERVIEW HOSPITAL, 35 Union, Tel 741-2700

HOTELS
(See also Apartment Hotels)

Atlantic Hotel 121 Fair Haven rd (FH)

MOLLY PITCHER INN
88 RIVERSIDE av
TELEPHONE
747-2500
(See Page 13 Buyers' Guide)

HOUSEHOLD APPLIANCES

Smith Ray & Co 17 Union
Russek Appliance Service 113 Church (FH)

ICE--DEALERS

M & M Ice Service 105 McLaren

ICE CREAM and FROZEN DESSERTS—DEALERS

Dairy Queen 730 Branch av (LS)
Good Humor Ice Cream Co (br) 585 Shrewsbury av (S)
Polar Club of Red Bank 270 Shrewsbury av

*ICE MANUFACTURERS

SEABOARD ICE & FUEL SERVICE, 27 N Bridge av, Tel 741-0248
(See Pages 4 and 10 Buyers' Guide)

IMPORTERS

Via Veneto Shoppes (foods) 90 Broad

INDUSTRIAL SUPPLIES—WHOLESALE

Zoubek Associates Inc 42 Birch av (LS)

*INSURANCE

BORUS RUSSELL M AGENCY, 600 River rd (Fair Haven), Tel 747-4532 (See Page 24 Buyers' Guide)

WALKER & WALKER, 661 Broad (Shrewbury), Tel 741-5212; Route 35 (Middletown-Holmdel), Tel 671-3311 (See Page 15 Buyers' Guide)

WATERBURY ROLSTON, 16 West Front, Tel 747-3500 (See Page 25 Buyers' Guide)

*INSURANCE—GENERAL

BOYNTON & BOYNTON INC, 8 Drummond pl opp Police Station, Tel 747-0952 (See Page 14 Buyers' Guide)
DOWSTRA AGENCY THE, 91 E Front, Tel 741-8700 (See Page 24 Buyers' Guide)

GARRISON WILLIAM S AGENCY, 22 E Front, Tel 741-0804 (See Page 23 Buyers' Guide)

REDDEN AGENCY, 301 Maple av cor Bergen pl (Highway 35), Tel 741-9100 (See Page 15 Buyers' Guide)

TINDALL CHAS H AGENCY, 19 E Front, Tels 741-5613 and 741-9030 (See Page 15 Buyers' Guide)

INSURANCE AGENTS

ADAMS AGENCY, 3 Howard av (New Shrewsbury), Tel 741-5098 (See Page 24 Buyers' Guide)
Barreca P Bruce Agency 2 Steven av (NS)
Benowitz Max Agency 87 Maple av
Birdsall H Agency 107 Monmouth R1
Borus & MacConnell Agcy 600 River rd (FH)
BOYNTON & BOYNTON INC, 8 Drummond pl opp Police Station, Tel 747-0952 (See Page 14 Buyers' Guide)
Bryan-Patterson Agency 316 Broad
Clarke Lawrence I (genl) 103 E Front
Coast States Inc 103 E Front
Coolidge Geo L Agency (genl) 60 Broad R16
Donahue F Steven 54 Broad R8
Harrison J Reid Agcy 417 Shrewsbury av (S)
Hollywood George A Agency (genl) 759 Broad (S)
Krawchuk Arth J 12 Reckless pl
Latham Ralph C 153 White (S)
LOW AGENCY THE, 636 River rd (Fair Haven), Tel 741-4477
Maffeo O Fred 569 River rd (FH)
Marx Bernard J (genl) 801 Broad (S)
McAlary Insurance 127 Oakland
Miletti Vincent A (genl) 103 E Front
Oborne Agency 15 DeNormandie av (FH)
Parker Wm T Agency (genl) 766 Broad (S)
Skakandy Kosyk Nelson Agency Inc 148 Broad
Trufolo Agency The 16 Church (LS)
Weart-Nemeth Agency (genl) 102 W Front
White Courtlandt (genl) 102 W Front

A. P. THOMPSON
GENERAL CONTRACTOR
Bridges, Private Dams, Dock Builders, Bulkheads, Drag Line Excavation
Office-Yard Heddens Corner — Mailing Address:
P. O. Box 170 Red Bank, N. J. Tel. 741-1211

INSURANCE COMPANIES

Allstate Insurance Co (br) 437 Broad (S)
Hancock John Mutual Life Insurance Co 39 E Front
Liberty Mutual Insurance Co 43 W Front R17
Lincoln National Life Insurance Co 12 Broad R411
Manhattan Life Insurance Co of New York The 12 Broad R508
Metropolitan Life Insurance Co 10-12 Reckless pl
Mutual of New York (life) 30 Linden pl R4
Progressive Life Insurance Co The home ofc 365 Broad
Provident Mutual Life Insurance Co 43 W Front R14
State Farm Insurance Co 43 W Front R22

INTERIOR DECORATORS

Sherman's Inc 20 Broad

INVESTMENT BANKERS

First Eastern Investment Corp 148 Broad

INVESTMENT COMPANIES

General Funding Co 12 Broad R505

INVESTMENTS

Lomak 12 Broad R505

IRON and STEEL WORK

Raynor Machine & Iron Works Shrewsbury av (S)

JEWELERS—RETAIL

Littman's Jewelers (br) 65 Broad
Melina Jewelers 14 Monmouth (RB)
Monmouth Jewelry Service 64b Bridge av
Nat's Jewelers Inc 72 Broad
REEDS JEWELERS, 60 Broad, Tel 741-0282
Reussilles' 36 Broad
Rosin J H Jewelers 18 W Front
Silver's Jewelers 95a Broad
Wilbur's 15 Broad
Wilbur's Jewelers 517 Prospect av (LS)
Williams Horner S 64b Bridge av

JUNK DEALERS

Gettis Anthony J 11 Brown pl
Marks Herman 43 W Bergen
Thompkins Harry 28 W Bergen pl

Mainstay Federal Savings & Loan Assn.

INSURED SAVINGS

MORT-GAGE LOANS

36 MONMOUTH STREET

Tel. 741-0663

PAGE PHOTO

VISIT OUR PORTRAIT STUDIO for PORTRAITS of Character and Charm

- COMMERCIAL PHOTOGRAPHY
- PHOTOGRAPHIC SUPPLIES
- COMPLETE PHOTO FINISHING SERVICE
- LEGAL WORK

35 MONMOUTH STREET
TEL. 747-0269

Adams Memorial Home
Successor to
The Mount Memorial Home
Directors of Funerals
Phone
747-0226
310
BROAD ST.

Shadow Lawn Savings & Loan Association
FIVE OFFICES TO SERVE YOU
Main Office: 600 Broadway Long Branch, N. J. Tel. 222-1100
BRANCH OFFICES
Middletown Shopping Center, Middletown, N. J. 57 Monmouth Rd., Oakhurst, N. J.
37 W. Front St., Keyport, N. J. — Main St., Holmdel, N. J.

JUSTICES OF THE PEACE

Labrecque Theo J 252 Broad

KENNELS

Bellhaven Collie Kennels 74 Locust av

KNIT GOODS—RETAIL

Kinkel John & Son 44 Apple (NS)

LABORATORIES

Earp Laboratories Inc 20 West
Garden State Testing Laboratories 17 Linden pl
Morgoosky B S Laboratory 56 Leonard
Red Bank Clinical Laboratory 178 Branch av

LAMP MANUFACTURERS

Tower Craftsmen Inc 105 Chestnut

LAMP SHADES and FRAMES—DEALERS

Steiner Hilo Studio 244 W Front

LANDSCAPE GARDENERS

Buttfield Donald A 161 Linden dr (FH)
Hunt John 228 Spring
Hunt Patk J 153 Branch av
Lawn-A-Mat 225 Silverside av (LS)
Murray Wm A 53 Forman (FH)

LAUNDRIES

Donald's & DeLuxe Laundry Inc (steam) 44 Marion
Little Falls Laundry Co (steam) 46 Newman Springs rd
Morey LaRue Laundry Co 523 Prospect av (LS)
Union Laundry (br) 500 Broad (S)

LAUNDRIES—SELF SERVE

Dee-Zee Corp 117 Monmouth
Donald's Coinomatic 54 N Bridge av
Donald's Laundry 172 Newman Springs
Econ-O-Wash Laundry 166 Newman Springs rd
Hornberger Launderette 114 Monmouth
Little Silver Laundromat 121 Markham pl (LS)
Parker's Drive In Laundromat 20 Mechanic

Atlantic Adjusters, Inc.
BILLING and COLLECTIONS
Professional and Commercial Accounts
616 Mattison Ave. Asbury Park, N. J. Tels. 774-3030—229-3030

Seaboard Ice & Fuel Service
ICE — FUEL OIL — COAL
OIL BURNER SALES — 24 HOUR SERVICE
27 N. Bridge Ave. Red Bank, N. J. Tel. 741-0248

Red Bank Wash-O-Mat 69 Monmouth
River Road Handy Wash 205 Shrewsbury av

LAUNDRY SUPPLIES and EQUIPMENT MANUFACTURERS

Padcraft Corp The 480 W Front (RP)

LAWN MOWER REPAIRERS

Cammarano Gus C 146 Chestnut

LAWYERS

Abramoff & Apy 195 Broad
Arnone & Zager 248 Broad
Baar Fredric 43 W Front R12
Beauty Wm E 80 E Front
Beekman Alston, Jr, 10 Broad, Tel 741-5770
Crowell & Crowell 14 Mechanic
Daly Thos F 12 Broad R502
DeRidder Raymond B 73 Monmouth
Doremus Burton T 16 Mechanic
Doremus Russell Fasano & Nicosia 73 Broad
Drazin Louis M 25 Reckless pl
Forgotson Florence F 184 Broad
Furman David C 12 Broad R203
Gallop Daniel 735 Broad (S)
Gross & Garfield 29 Mechanic
Hartman Harvey G 95 Monmouth
Hildebrand Ida 94 W Front
King Hadley S jr 813 River rd (FH)
Klatsky & Himelman 3 E Front
Kosene Milton 411 River rd (FH)
Leahy Richard C 786 Broad (S)
Levin Jacob 495 Shrewsbury av (S)
Manson W Gilbert 61 Monmouth
McCue Vincent J 60 Broad R1
O'Hern Danl J 60 Broad R1
Parsons, Canzona Blair & Warren
18 Wallace
Telephone
741-5000
Petillo John A 12 Broad R417
Reussille Cornwell Mausner Carotenuto & McGann 34 Broad
Smith Forrest S 445 Broad (S)
Smith James H 73 Monmouth and 118 Branch av
Tulp Arnold 103 E Front
Weigand Danl S 77 Broad R9-10
Wise, Wise, Wichmann & Berich
205 Broad
Telephone
741-7000

LETTER SHOPS

Automatic Letter Typing Co 12 Broad R507

Tom Dean Flowers
CUT FLOWERS
POTTED PLANTS
F.T.D.
Flowers For All Occasions
97 BROAD
Tel. 741-7229
RED BANK

BLAISDELL LUMBER COMPANY
BUILDING MATERIAL — MILLWORK, ETC.
Tel. 741-2121
15 BRIDGE AVE.
RED BANK, N. J.

LONG BRANCH DAILY RECORD
MAIN OFFICE
192 BROADWAY — LONG BRANCH, N. J.
Tel. 222-1000

REDDEN AGENCY
Tel. 741-9100
REAL ESTATE — INSURANCE
LIFE INSURANCE PLANNING
Member Red Bank Area Multi List Service

LIBRARIES

Aquinas Library 41a E Front

CITY DIRECTORY LIBRARY
CHAMBER OF COMMERCE
5 BROAD
TELEPHONE SHadyside 1-0055

Eisner Memorial Library 84 W Front
Red Bank Catholic School Library 112 Broad
Red Bank Public Library 84 W Front
Shrewsbury Borough of--Library 678 Broad (S)

LIFE SAVING APPARATUS and SUPPLIES

Manor Mfg Corp 60 Broad R16

LIGHT, HEAT and POWER COMPANIES

Jersey Central Power & Light Co 54 English plaza

*LIQUOR STORES

LITTLE SILVER LIQUORS INC, 497 Prospect av (Little Silver), Tel 741-3343 (See Page 16 Buyers' Guide)

LIQUOR and WINES—RETAIL

Aymonier Henri 633 Little Silver Point rd (LS)
B & B Liquors 415 Shrewsbury av (S)
Bilow Inc 64 Monmouth
Cellar Inc The 570 River rd (FH)
Commuter's Wine & Liquor Store 184 Monmouth
Crate's Liquor Store 22 N Bridge av
Crystal Liquors 21 W Front
Davidson Liquor & Gourmet Shop 26 Broad
Heritage Liquors 7 Broad
Little Silver Liquors Inc 497 Prospect av (LS)
Monmouth Liquor Inc 168 Newman Springs rd
Peoples Liquor Store The 101-03 Shrewsbury av
Red Bank Liquor & Delicatessen Store 230 Mechanic
S & R Market 75 Leighton av
Sanders & Co 67 Broad
Shamrock Liquor Store 172a Monmouth
Shrewsbury Liquors 782 Broad (S)
Tomaino's Liquors 161 Shresbury av
Willowbrook Liquor Store 740 River rd (FH)
Wine Barrell The 4 Monmouth

LITHOGRAPHERS—PROMOTIONAL MATERIAL

Riverview Press 64 Grant pl (LS)

B & R Electric, Inc.
ELECTRICAL CONTRACTORS
Commercial — Industrial — Residential
ELECTRIC HEATING SPECIALISTS
96 Parker Ave., P. O. Box 67 741-5756 Fair Haven, N. J.

The Central Jersey Bank and Trust Co.
MAIN OFFICE — 1 WEST MAIN ST., FREEHOLD, N.J. — TEL. 462-0011
OTHER OFFICES: Allenhurst Office • Eatontown Office • Fort Monmouth Office
Long Branch Office
SHREWSBURY OFFICE – Shrewsbury Av., Shrewsbury, N.J. Tel. KE 1-3300

LIVE STOCK BREEDERS

Chal-Mar Farm Sycamore av (S)

---

*LOANS

BELL FINANCE CO, 77 Broad R4-6, Tel 741-9000 (See Page 16 Buyers' Guide)

LOANS—COLLATERAL and SALARY

Bell Finance Co 77 Broad R4-7
Beneficial Finance Co (br) 21 Broad
1st Merchants Natl Bank Installment Loan Dept 150 Broad
Seacoast Finance Co Newman Springs rd E Bridge av

LOANS—MORTGAGE

Parkway Mortgage Associates 12 Broad R419
Rose-Pat Enterprises Inc 12 Broad R419
Scotti Patrick R Associates 12 Broad R419

LOCKSMITHS

Burnside Carlton B 123 W Front

LUBRICATING DEVICES and SYSTEMS—MANUFACTURERS

National Seal Division (sls ofc) 16 Spring

LUGGAGE

Surray Luggage (retail) 124-27 Broad

LUMBER—RETAIL

BLAISDELL LUMBER CO, 15 Bridge av, Tel 741-2121 (See Page 16 Buyers' Guide)
Earling Johnson & Frake Inc 1 Leonard
Little Silver Lumber & Supply Co Inc 15 Sycamore av
Red Bank Lumber & Supply Co Inc 9 Wall

MACHINISTS

Parker Grover rear 18 Mechanic

Credit Bureau of Monmouth & Ocean Counties, Inc.
COLLECTIONS — CREDIT REPORTS
17-19 Main Tels. 775-1700—671-9600 Asbury Park, N. J.

Little Silver Liquors, Inc.
Wines — Cordials — Liquors — Beer
Free Delivery — Gift Wrapping Our Specialty
497 Prospect Av. 741-3343 Little Silver, N. J.

FLOWERS BY DEAN for 69 Years
Dean's Flowers
Oceanport Ave., Little Silver, N. J.
SH 7-1832

THE MONMOUTH COUNTY NATIONAL BANK
RED BANK
MEMBER—Federal Deposit Insurance Corporation

*MAILING LISTS

POLK R L & CO
POLK BUILDING
431 HOWARD
DETROIT 31, MICHIGAN

MANUFACTURERS AGENTS

Eastern Protection Sales Corp (metal parts) 50 Birch av (LS)
Howard Industries Inc (electric mtrs) 157 Broad R20
Miller Electronics Inc 27 Mechanic

MAP PUBLISHERS

POLK R L & CO
ARROW GUIDE DIVISION
600 WASHINGTON
BOSTON 11, MASS

MARINE SUPPLIES

Boatman's Shop The 24 Wharf av
Jersey Marine Co Inc 24 Wharf av

MARKET RESEARCH and ANALYSIS

White Don Inc 10 Spring

MEATS—RETAIL

Gerb's Meat Market 52 Monmouth
Lane's Meat & Poultry Market 10 White
Monmouth Meats 665 Branch av (LS)
Monmouth Meats 110 Monmouth
Red Bank Sausage Kitchen 134 Monmouth
Siers Kosher Butcher Shop 72 Bridge av

MERCANTILE AGENCIES

Suburban Credit Bureau 54 Broad R8

MERCANTILE REPORTS

DUN & BRADSTREET INC
90 HALSTEAD
EAST ORANGE
TELEPHONE ORange 6-3280

ROLSTON WATERBURY
Est. 1925 — REALTOR — INSUROR
Associates: Elizabeth Randall — Marion Morris — Lillian Lochlin
16 W. Front Street
Dial 747-3500

CREDIT REVIEW
LOCAL — SUBURBAN — NATIONAL SERVICE
NO COLLECTION — NO CHARGE
For Unexpected Profit from Part Due Accounts
190 Broadway CA 9-2257 Long Branch, N. J.

METAL GOODS MANUFACTURERS

Corrosion Fabrication Co Inc 50 Birch av (LS)
Estey Metal Products Inc 1 Catherine

MILLINERS

Mad Hatter The 12-14 White

*MORTGAGE LOANS

CENTRAL JERSEY BANK AND TRUST COMPANY THE, Shrewsbury av (Shrewsbury), Tel KE1-3300 (See Page 2 Buyers' Guide)

MAINSTAY FEDERAL SAVINGS & LOAN ASSN, 36 Monmouth, Tel 741-0663 (See Page 27 Buyers' Guide)

RED BANK SAVINGS & LOAN ASSOCIATION, 10 Broad, Tel 747-0330 (See Page 26 Buyers' Guide)

SHADOW LAWN SAVINGS & LOAN ASSOCIATION, Main Office 600 Broadway (Long Beach), Tel 222-1100; Branch Offices: Middletown Shopping Center (Middletown), 57 Monmouth rd (Oakhurst), 37 W Front (Keyport), Main (Holmdel) (See Page 27 Buyers' Guide)

WALKER & WALKER, 661 Broad (Shrewsbury), Tel 741-5212; Route 35 (Middletown-Holmdel), Tel 671-3311 (See Page 23 Buyers' Guide)

MOTELS

Riverside Motel 90 N Bridge av

*MOVING and STORAGE

NEW JERSEY COAST TRANSFER COMPANY, 131 Belmont av (Long Branch), Tel 229-0566; Storage Warehouse 200 Westwood av (Long Branch) (See Page 16 Buyers' Guide)

*MULTIPLE LISTING SERVICE

RED BANK AREA MULTIPLE LISTING SERVICE, 30 Linden pl, Tel 747-9567 (See Page 22 Buyers' Guide)

MUSEUMS

Monmouth Museum 76 W Front

MUSIC and MUSICAL INSTRUMENTS—DEALERS

Anderson Music Shop 30 Broad
Bertolo Music Center 19 W Front

Consult the CLASSIFIED LISTS of the DIRECTORY

If You Would Find What You Wish to Buy



DON'T PUT OFF HAVING IT PUT ON
RED BANK ROOFING CO.
Roofing, Siding, Leaders, Gutters
249 Maple Ave. Tel. 747-0635

CREDIT BUREAU OF CENTRAL NEW JERSEY, Inc.
Tels. 747-1800 — 899-2626
Red Bank, N. J.
12 Broad

MUSIC TEACHERS

Alladin Organ Studio 191 W Front
Aronoff Milton (piano) 12 Doughty la (FH)
Brewer Dave Drum Studio 21 Broad Rm 2
Malchow Grace I (piano) 20 W Front
Manfredi Music Studio 100 Laurel dr
Morf Lucille E Mrs (piano) 78 Riverview av (LS)
Ostendorff Angelica K (violin) 25 Waverly pl
Terhune Lillian (piano) 10 Hudson av
Williams Alethia S Mrs (piano) 50 Bank

*MUTUAL FUNDS

REDDEN AGENCY, 301 Maple av cor Bergen pl, Highway 35, Tel 741-9100 (See Page 15 Buyers' Guide)

*NATIONAL BANKS

MONMOUTH COUNTY NATIONAL BANK THE, 53 Broad, Tel 741-1000 (See Page 3 Buyers' Guide)

NEWS DEALERS

Breslow Irael H 22 John
Union News Co 185 Monmouth

NEWSPAPERS

ASBURY PARK PRESS INC, Press Plaza (Asbury Park), Tel 774-7000; Red Bank Bureau 15 Monmouth, Tel 741-5400 (See Page 17 Buyers' Guide)

LONG BEACH DAILY RECORD, Main Office 192 Broadway (Long Branch), Tel 222-1000 (See Page 19 Buyers' Guide)

Newark Evening News 12 Broad R209

NEWARK NEWS
703 NINTH av (BELMAR)
TELEPHONE MUtual 1-1500
215 MARKET (NEWARK)
TELEPHONE MArket 4-1000

Newark Star Ledger (br) 157 Broad R21-27
Red Bank Register (daily) 40-42 Broad

*NEWSPAPERS—DAILY

DAILY REGISTER THE, 40-42 Broad, Tel 741-0010; Middletown—Bayshore Office, Route 35, Tel 671-2250; Freehold Office 30 E Main, Tel 462-2121 (See Page 18 Buyers' Guide)

NOTARIES PUBLIC
(See also Lawyers)

Redden Ann J 103 E Front
Ross Benj 128 Oakland
Stone Lucy J 75 Chestnut

RUSSELL M. BORUS AGENCY
REALTORS — INSURERS
RED BANK AREA
Member Multiple Listing Service
600 River Road 747-4532 Fair Haven, N. J.

Allen Brothers, Inc.
BUILDERS and DEVELOPERS
GENERAL CONTRACTORS
1-11 Leonard St. 747-4440 Red Bank, N. J.

NUMISMATISTS

Monmouth Stamp & Coin Shop 39 Monmouth

NURSERYMEN

B & H Coins 22 W Front

NURSES

Greene Alice Mrs 87 Williams (NS)
Zacek Ruth 12 Oldfield pl

NURSING HOMES

Rivercrest Nursing Home 31 Chapin av
Shrewsbury Manor Nursing Home 515 Shrewsbury av (S)

OFFICE CLEANERS

Serpico's Office Equipment Co 101 Monmouth

OFFICE SUPPLIES and EQUIPMENT
(See also Stationer—Mfg; also Whol)

Ellis Office Supply Co 162 Monmouth

*OIL—FUEL

GLOBE PETROLEUM INC, 9 Central av, Tel 747-1023; Nights Tel 741-3423 (See Page 8 Buyers' Guide)

*OIL BURNERS and OIL BURNING EQUIPMENT—SALES and SERVICE

SEABOARD ICE AND FUEL SERVICE, 27 N Bridge av, Tel 741-0248 (See Pages 4 and 10 Buyers' Guide)

OIL PRODUCERS and SHIPPERS

Fluhr W A Inc 83 White rd (S)

OILS and LUBRICANTS—DEALERS

Globe Petroleum Inc 9 Central av

OPHTHALMOLOGISTS

Kahn Walter J 139 Broad

WHO SELLS IT?
IS ANSWERED BY THE CLASSIFIED
BUSINESS LISTS IN THIS DIRECTORY



W. A. FLUHR, Inc.
Gasoline — Diesel Fuel — Lubricants
Oil Burners
White Rd. at Railroad Little Silver, N. J. 741-6100

Est. 1933
Mobil
OIL
DELIVERY
Inc.
Mobilheat
• Fuel Oil
• Air Conditioning
• Oil Burners Sales and Service
Luxaire
3
HERBERT ST.
TEL.
741-0610

OPTICIANS—RETAIL

Hart Robt J 31 LeRoy pl
Smith James F 11 White

OPTOMETRISTS

Brophy Malcolm F 466 Prospect av (LS)
Groffman Sidney 33 Monmouth
Kramer Sydney M 33 Monmouth
Sklar David E 53 Broad
Stratton Edw W 654 River rd (FH)
Trachtman Eugene 74 Broad

ORGANIZATIONS—BENEVOLENT and FRATERNAL

Ancient Free and Accepted Masons StMarks Lodge No 37 John L Gordon Chapter No 40 295 Shrewsbury av
Bates Lodge No 220 IBPO of E 306 Shrewsbury av
Celestial Lodge No 36 Free and Accepted Masons 141 W Bergen pl
Garibaldi Society 16 Monmouth
Independent Order of Odd Fellows Navesink 16 Monmouth
Masonic Temple Lodge No 277 784 River rd (FH)
Navesink Rebecca Lodge No 79 Independent Order of Odd Fellows 16 Monmouth
Phyllis Wheatley Temple No 276 IBPO of E 306 Shrewsbury av
Policemans Benevolent Assoc N Bridge av cor Brower pl
Red Bank Council 3187 Knights of Columbus 260 3d (FH)
Red Bank Lodge 233 Benevolent Protective Order of Elks 40 W Front

ORGANIZATIONS—BUSINESS, PROFESSIONAL and CIVIC

Greater Red Bank Jaycees 88 Riverside av
Kiwanis Club 88 Riverside av
Lions Club 88 Riverside av
Lions International-Multiple District 16 New Jersey 12 Broad R204
Monmouth County Democratic Headquarters 97 Monmouth
New Jersey Jaycees 73 Broad
Northern Monmouth Listing Service Inc 60 Broad R14
Red Bank Community Chamber of Commerce 5 Broad
Red Bank Retail Trade Board 5 Broad
Rotary Club 88 Riverside av

ORGANIZATIONS—LABOR

Amalgamated Clothing Workers of America Union Local No 293 107 Monmouth R7
Carpenters' Union Local No 2250 Wikoff pl cor Maple av
International Brotherhood of Electrical Workers Local Union 516 AFL-CIO 105 Monmouth
International Union of Electrical Radio and Machine Workers Local No 417 (AFL-CIO) 107 Monmouth R4

ORGANIZATIONS—MISCELLANEOUS

Boy Scouts of America 51 Fisk (FH)
Community Young Men's Association 40 Riverside av
Girl Scouts of America 51 Fisk (FH)
Monmouth County Christian Womens Club 88 Riverside av
Serra Club 88 Riverside av
Soroptomist Club 88 Riverside av
Toastmaster Club 88 Riverside av

Acme Carpet & Upholstery Cleaning Co.
29 YEARS OF EXPERIENCE
BURNS REMOVED — INSURANCE ESTIMATES
DISCOUNTS TO MILITARY PERSONNEL
128 Oakland St.
Red Bank, N. J.
741-4255

100 ROOMS The Gem of the Atlantic Coast FIREPROOF
MOLLY PITCHER INN
COCKTAIL LOUNGE — DINING ROOM
AIR CONDITIONED — FREE TV and RADIO
88 Riverside Ave. Tel. 747-2500

YOUNG MEN'S CHRISTIAN ASSN
40 RIVERSIDE av
TELEPHONE
741-2504

ORGANIZATIONS—PATRIOTIC and VETERANS

Daughters of Liberty 16 Monmouth
Veterans of Foreign Wars Post 483 60 Mechanic

ORGANIZATIONS—WELFARE and RELIEF

American National Red Cross Monmouth County Chapter 820 Broad (S)
Association for Retarded Children 30 Hudson av
Catholic Welfare Bureau 145 Maple av
Monmouth Work Shop 195 W Front
Welfare Council of Monmouth County Inc The 27 West R4

*OVERHEAD DOORS

OVERHEAD DOOR PRODUCTS CORP, 465 Shrewsbury av (Shrewsbury), PO Box 468, Tel 741-6161 (See Pages 6 and 19 Buyers' Guide)

OXYGEN PRODUCERS

Boyd Hugh G Associates 59 Maple av

PAINT—RETAIL

Colorest Co The 13 Broad
D & H Paint Co 14 W Front
Klarin's Paint Store 26 Monmouth
Monmouth Wallpaper & Paint Co Inc 20 White
Sherwin-Williams Co The (br) 137 Broad

PAINTERS—SCENIC

Mount Corlis H 208 Monmouth

PAPER DEALERS

Union Paper Co Inc 491 Shrewsbury av (S)

PARKING LOT MAINTENANCE SERVICE

C & D Commuters' Service Center 47-51 Shrewsbury av
Depot Parking 101 Oakland

Where to Buy?
Consult the Classified Business Lists In This Directory

BELL FINANCE CO.
R. H. BELKNAP, Pres.
LOANS $20.00 TO $500.00
Serving All Mercer — Monmouth — Middlesex and Ocean Counties
77 Broad St. Red Bank, N. J. Tel. 741-9000

REAL ESTATE — INSURANCE
Quick Service — Call
THE DOWSTRA AGENCY
741-8700

PARKS and PLAYGROUNDS

Fair Haven Memorial Park 753 River rd (FH)
High School Athletic Field 25 W Bergen pl
Little Silver Playground 115 Markham pl (LS)
Marine Park 20 W Union

PEST CONTROL

Fogging Unlimited Inc 28 Linden pl

PHONOGRAPHS and RECORDS—DEALERS

Anderson Record Shop 21 Broad

PHOTOGRAPHERS

Hospital Picture Service 28 Linden pl and 19 Canal
Lorstan's Studio 47 Broad
R P M Photos 13 Parker av
Rue Studios 35 Silverton av (LS)

PHOTOGRAPHERS—COMMERCIAL

DORN'S PHOTO SHOP INC, 15 Wallace, Tel 747-2273 (See Page 20 Buyers' Guide)
PAGE PHOTO SERVICE, 35 Monmouth, Tel 747-0269 (See Page 21 Buyers' Guide)

*PHOTOGRAPHERS—PORTRAIT

DORN'S PHOTO SHOP INC, 15 Wallace, Tel 747-2273 (See Page 20 Buyers' Guide)

*PHOTOGRAPHIC EQUIPMENT—SALES and SERVICE

PAGE PHOTO SERVICE, 35 Monmouth, Tel 747-0269 (See Page 21 Buyers' Guide)

*PHOTOSTAT—PHOTO FINISHING

DORN'S PHOTO SHOP INC, 15 Wallace, Tel 747-2273 (See Page 20 Buyers' Guide)

PHYSICIANS and SURGEONS—M.D.

Acerra Domenick J 411 Broad (S)
Adler Saml S 229 Broad
Allegra Edward C 25 Sycamore av (LS)
Baker Elsworth F 51 Hance rd (FH)
Banta Edw E 3 Fisher pl
Caldwell Wm T 31 LeRoy pl
Casazza John A 286 Broad
Collinson Danl J 43 W Front R7
Costa Philip L 88 E Front
Cunneff Raymond L 298 Broad
Cureton Jerold R 441 Broad (S)
Danzig Leonard S 668 River rd (FH)

Consult the CLASSIFIED LISTS of the DIRECTORY

If You Would Find What You Wish to Buy

New Jersey Coast Transfer Co.
R. F. TOPPING, Mgr.
MOVING and STORAGE
131 Belmont Ave. Long Branch, N. J. Phone 229-0566

Dedick Andrew P jr 67 E Front
Dimitrow Helen D 236 Broad
Donahue Laurence A 87 E Front
Dubel Steph J 119 Maple av
Ellis Wm C 69 W Front
Fazio Vincent J 104 Maple av
Galassi Mario 25 Reckless pl
Gallo Frank W 261 White rd (LS)
Genova M Leonard 132 E Bergen pl
Gilbertson Francis E 55 Union
Gilmour Thos J 267 Broad
Goff Frank J 62 Maple av
Greenleaf Helen E 95 Monmouth
Greisman Alf D 28 LeRoy pl
Heatley Wm 29 Drummond pl
Heffernan Evelyn D Mrs 31 Seven Bridges rd (LS)
Heffernan John F 31 Seven Bridges rd (LS)
Hodas Sidney M 135 Branch av
Houshang Hakim 132 E Bergen pl
Jamison Wm A 258 Broad
Judd H Bradford 812 Broad (S)
Kaloss W 302 River rd
Kelly Chas W 79 W Front
Kendall Allen B 135 Maple av
Kolarsick Albert J 258 Broad
Lemp Rolf W 403 River rd (FH)
Littman Donald S 133 Markham pl (LS)
Litvak Austin 252 Broad
Loebel Arth S 668 River rd (FH)
London Merritt E 325 Broad
Long Elias E 85 W Front
MaKoon Tuck 43 W Front R8
Manahan Danl V 55 E Front
Marcellus Harvey L 43 W Front R19
Massell Geo M 43 W Front R19
Mindlin Ivan 229 Broad
Movelle John B 457 River rd (FH)
Mulligan Edw W 77 Shrewsbury av
Olshansky Donald H 71 E Front
Osten Edwin S 20 Haddon pk (FH)
Parker James W 175 Shrewsbury av
Parker James W jr 179 Shrewsbury av
Paterno Chas F 258 Broad
Perrotta A John 21 Tyson dr (FH)
Pierce Fredk G 735 Broad (S)
Pisani Anthony 25 Sycamore av (LS)
Podell A Alfred 321 River rd
Polk Irwin J 302 River rd
Powers John D 285 Fair Haven rd (FH)
Pryor James G 31 LeRoy pl
Quirk Martin A 69 W Front
Robertson Robt 258 Broad
Rocco Leo C 75 Maple av
Rush Martin R 55 Union
Sacco Gregory E 191 Broad
Scarpellino Carmen J 119 Maple av
Seril Jose A 252 Broad
Sheehan Geo A jr 79 W Front
Siegel Victor 292 River rd
Simon Lester D 231 Maple av
Sinnott John jr 151 E Front

LAWES
COAL
CO.
Inc.
Esso
Distributor
Heating
Installations
Air
Conditioning
Service
SHREWSBURY
741-6300
FAIR HAVEN
747-1030

PHYSICIANS and SURGEONS—M.D.—Contd

Smith Gordon R 326 Broad
Stark Ernest 81 Rumson rd (LS)
Stich Ernest 28 LeRoy pl
Tilley John A 126 Harding rd
Tyndall Alice D 127 Maple av
Waters Edw G jr 258 Broad
Westerman S Thos 54 Broad Rm 217
Whalen Gerald F 87 E Front
Whelan Vincent M 67 E Front
White Ensley M 267 Broad
White Wm H 267 Broad
Wiley Herman O 326 Shrewsbury av
Wilkins Stanley 252 Broad
Winters Danl McCoy 55 Union
Wood Wm L 258 Broad

PHYSICIANS and SURGEONS—OSTEOPATHIC

Feldman Joel 133 Maple av
Osten Edwin S 20 Haddon pk
Rudnick Macey M 206 Broad

PHYSICIANS' and HOSPITAL SUPPLIES—DEALERS

Medi-Kal Physicians & Hospital Supply Co 33 E Front

PHYSIOTHERAPISTS

Heyman Martha A L Mrs 16 Wikoff pl
Monteforte Frank L 16 Wikoff pl

PIANO DEALERS

Dirhan Albert B 15 Drummond pl

PIANO TUNERS and REPAIRERS

Bosworth Raymond 50 Monmouth
Reed Jean S 29 2d (FH)

PICTURE FRAMES and PICTURES—DEALERS

Cooper Picture Framing 483 Shrewsbury av (S)
FRAME ART STUDIO, 14 Wall opp Red Bank Lumber, Tel 741-8436
Imlay's Frame Shop 21 Cedar av (FH)
Span Craft Studios 37 E Front

PLANING MILLS

Osborn E Co Inc 9 Catherine

PLASTIC PRODUCTS—MANUFACTURERS

Merritt Clark C Co Inc es Fairview av (LS)

PLUMBERS

Wervo Bros Inc 65 Pearl

Who
Sells
It?
Is
Answered
by the
Classified
Business
Lists
In this
Directory

Chas. H. Tindall Agency
REALTORS — INSURORS
19 E. Front St. Tels. 741-5613—741-9030

PLUMBING SUPPLIES—DEALERS

Altex Pipe & Supply Co Inc 51 Newman Springs rd (S)
Miner Supply Co 129 W Front
Monmouth Plumbing Supply Co Inc 163 W Front

POWER TOOLS and EQUIPMENT

Merritt Lawn Mower Shop 24 Mechanic

PRINTERS—BOOK and COMMERCIAL

Commercial Press The 19 Mechanic
Douglass Press 7 Canal
Echo Press The 145 W Bergen pl
Grant Printers 170 Monmouth
Merit Business Press 68 Oakland
Shampanore Press 32 Willow dr (LS)
Stuhr Norma 54 Broad R18
VanBrunt Printing Co 126 Shrewsbury av

PRODUCE COMMISSION MERCHANTS

Galatro John Produce Market 9 Wharf av

PRODUCE DEALERS—RETAIL

Pica Philip N 227 Newman Springs rd (NS)

PSYCHIATRISTS

Angers Wm P 59 LeRoy pl
Kristerfero Micheal 31 Oakland
McCreight David W 342 Broad
Pignataro Frank P 342 Broad

PSYCHOLOGISTS

Butler Edw S 326 Broad

PUBLISHERS

ASBURY PARK PRESS INC, Press Plaza (Asbury Park), Tel 774-7000; Red Bank Bureau 15 Monmouth, Tel 741-5400 (See Page 17 Buyers' Guide)

LONG BRANCH DAILY RECORD, Main Office 192 Broadway (Long Branch), Tel 222-1000 (See Page 19 Buyers' Guide)

Post Exchange Publishing Corp 43 W Front R9
Red Bank Register 40-42 Broad

*PUBLISHERS—DIRECTORY

POLK R L & CO
600 WASHINGTON
BOSTON 11, MASS

*PUBLISHERS—NEWSPAPER

DAILY REGISTER THE, 40-42 Broad, Tel 741-0010; Middletown—Bayshore Office, Route 35, Tel 671-2250; Freehold Office 30 E Main, Tel 462-2121 (See Page 18 Buyers' Guide)

*RADIO STATIONS

W J L K ASBURY PARK PRESS INC, 15 Monmouth, Tel 741-5400 (See Page 17 Buyers' Guide)

RADIO and TELEVISION BROADCASTING COMPANIES and STATIONS

Benedix Corp 103 E Front

RADIO and TELEVISION REPAIRING

Buck's Radio & Television Service 15 Mechanic
Hicks Radio Service 63 Maple av (FH)
Schmidt Geo T 219 E Bergen pl
Wally's Television & Radio Service 15 High

RADIO and TELEVISION SETS—SALES and SERVICE

A-C Radio & Television Co 123 Shrewsbury av
Adams T V and Music Center Inc 32 Plum (NS)
Brander Radio & Television Service 177 W Front

RAILROAD FREIGHT STATIONS

Central Railroad of New Jersery 160 Pearl
New York Long Branch Railroad Co 160 Pearl

RAILROAD PASSENGER STATIONS

Central Railroad of New Jersey 185 Monmouth
Pennsylvania Railroad 185 Monmouth

RAILROADS

New York & Long Branch Railroad 801 Branch av (LS)
New York & Long Branch Railroad 185 Monmouth

READING ROOMS

Christian Science Reading Room 209 Broad

A. P. THOMPSON
GENERAL CONTRACTOR
Bridges, Private Dams, Dock Builders, Bulkheads, Drag Line Excavation
Office-Yard Heddens Corner — Mailing Address:
P. O. Box 170 Red Bank, N. J. Tel. 741-1211

Keystone Readers Service (br) 12 Broad R403

REAL ESTATE

ADAMS AGENCY, 3 Howard av (New Shrewsbury), Tel 741-5098 (See Page 24 Buyers' Guide)
ALLAIRE-FARROW AGENCY, 199 Broad, Tel 741-3450

Armstrong Elwood A Agency 555 Prospect av (LS)
Ayers-Trufolo Agency 16 Church (LS)
Borus Russell M Agency 600 River rd (FH)
Bowers Philip J & Co 60 White
Bowers R Thos Management Co 103 E Front
Brown and Overton Agency Inc 9 White
Bryan Dorothy M Mrs 316 Broad
Carlone Joseph L Agency 75 W Front
Cormac Realty 127 Oakland
Crowell Agency 63 Riverside av
Dean John J 827 Broad (S)
Dowstra Agency The 91 E Front

GARRISON WILLIAM S AGENCY, 22 E Front, Tel 741-0804 (See Page 23 Buyers' Guide)

Grossinger & Heller 2 Mechanic
Hall Bros 813 River rd (FH)
Lawes Frank B 15 Newman Springs rd (NS)
Low Agency The 636 River rd (FH)
May Morris Realty Corp 157 Broad R1
McKenna Frank W jr 276 Broad
Meistrich Agency 1 Steven av (NS)
Molly Zee Realty Co 12 Broad R505
Northern Monmouth Multiple Listing Service 60 Broad Rm 9
Ocean Realty Co 2 Steven av (NS)
Orbach Murray H 2 Mechanic
Parsons Canzona Blair & Warren br ofc 10 Broad
Real Estate Associates 127 Oakland

RED BANK AREA MULTIPLE LISTING SERVICE, 30 Linden pl, Tel 747-9567 (See Page 22 Buyers' Guide)
REDDEN AGENCY, 301 Maple av cor Bergen pl (Highway 35), Tel 741-9100 (See Page 15 Buyers' Guide)

Schanck Geo S Agency 8 Linden pl
Schilling Lawrence J Agcy 4 Parker av (LS)
Sego Trading Corp 25 West
Stillman Raymond H 648 Broad (S)
Thompson Agency 81 E Front

TINDALL CHAS H AGENCY, 19 E Front, Tels 741-5613 and 741-9030 (See Page 24 Buyers' Guide)

Vanecek Joseph V 100 Winding way (LS)
VanHorn Ray Agency 804 River rd (FH)
VanNostrand Albert W 60 Broad R17

WALKER AND WALKER, 661 Broad (Shrewsbury), Tel 741-5212; Route 35 (Middletown-Holmdel), Tel 671-3311 (See Page 23 Buyers' Guide)

WATERBURY ROLSTON, 16 W Front, Tel 747-3500 (See Page 25 Buyers' Guide)

*REAL ESTATE APPRAISING

WALKER & WALKER, 661 Broad (Shrewsbury), Tel 741-5212; Route 35 (Middletown-Holmdel), Tel 671-2126 (See Page 23 Buyers' Guide)

REAL ESTATE OWNERS and DEALERS

DeRidder Co Inc 103 E Front
Red Bank Manor Inc 127 Manor dr
Sego Trading Co 25 West
Tuller Construction Co 103 E Front

*REALTORS

BORUS RUSSELL M AGENCY, 600 River rd (Fair Haven), Tel 747-4532 (See Page 24 Buyers' Guide)
DOWSTRA AGENCY THE, 91 E Front, Tel 741-8700 (See Page 24 Buyers' Guide)
RED BANK AREA MULTIPLE LISTING SERVICE, 30 Linden pl, Tel 747-9567 (See Page 22 Buyers' Guide)

WALKER & WALKER, 661 Broad (Shrewsbury), Tel 741-5212; Route 35 (Middletown-Holmdel), Tel 671-3311 (See Page 23 Buyers' Guide)

REDUCING SALONS

Check Back System of Red Bank Inc 181 Newman Springs rd (S)

REFRIGERATION—COMMERCIAL and INDUSTRIAL

Nilson Noel R Co 40 Birch av (LS)

RESEARCH

H T C Terminals (electronic) 20 West

RESTAURANTS

Anna's Kitchen 125 W Front
Brothers Restaurant The 188 W Front
Burger Bowl The 13 White
Burger House The 130 Shrewsbury av
Casa Loma Restaurant 295 Shrewsbury av
Charlie's & Frankie's Diner 60 Bridge av
Chung King Restaurant 8 Wallace
Colonial Donut Shop & Luncheonette 56 Newman Springs rd
Colonial Restaurant 3 Broad
Corner Room Coffee Shop The 757 River rd (FH)
Denis Restaurant 90 Broad
Dennis' Luncheonette 164 Rumson rd (LS)
Driftwood 34-36 W Front
DuMont Enterprises Inc 600 Broad (S)
Elsie's Sub Shop 74 Monmouth
Giulio's Pizzeria 691 Branch av (LS)
Hearth The 600 Broad (S)
Itri's Luncheonette 218a W Front
Johnnie's Family Restaurant 31a Monmouth
L-M Drive In 617 River rd (FH)
Luigi's 90 E Newman Springs rd

ADAMS AGENCY
REALTOR — INSUROR
Tel. 741-5098
"FIRST IN NAME — FIRST IN SERVICE"
3 Howard Ave. New Shrewsbury, N. J.

MOLLY PITCHER INN, 88 Riverside av, Tel 747-2500 (See Page 13 Buyers' Guide)
Old Union House The 11 Wharf av
Paul's Coffee Shop 4 Prospect plaza (LS)
Peterson's Restaurant 183 Riverside av
Peterson's Shrewsbury Inn 391 Shrewsbury av
Plaza Luncheonette 56 English plaza
Pleasant Inn 390 Shrewsbury av
Purdy's 107-09 Oakland
Ralph's Famous Inc 7 E Front
Rosevelt Tea Room 438 Branch av (LS)
Shadowbrook Inc end of Shadow Brook rd
Spot Cafe The 243 Shrewsbury av
Station Diner 171 Monmouth
Station Restaurant 66 Bridge av
Twin Diner 164 Monmouth
Waelther's Bite Shop Oceanport av (LS)
Weader Gerald R 168 White (S)
Weiss Luncheonette 17 W Front
Willowbrook Inn 740 River rd (FH)
Wilson's Palace Diner 45 Monmouth

---

*ROOFERS

RED BANK ROOFING CO
249 MAPLE av
TELEPHONE
747-0635
(See Page 25 Buyers' Guide)

RUBBER GOODS—RETAIL

Seal's Eastern Inc 7 Peach (NS)

---

*RUG CLEANERS

ACME CARPET & UPHOLSTERY CLEANING CO, 128 Oakland, Tel 741-4255 (See Page 25 Buyers' Guide)

SAFETY DEVICES and EQUIPMENT

Heath Walter C Inc 11 W Bergen pl

SALES PROMOTION SERVICE

Ebsco Industries Inc 78 West

SAND and GRAVEL DEALERS

Geer Wm H 50 Birch dr (S)

*SAVINGS BANKS

CENTRAL JERSEY BANK AND TRUST COMPANY THE, Shrewsbury av (Shrewsbury), Tel KE1-3300 (See Page 2 Buyers' Guide)

SAVINGS and LOAN ASSOCIATIONS

MAINSTAY FEDERAL SAVINGS & LOAN ASSN, 36 Monmouth, Tel 741-0663 (See Page 27 Buyers' Guide)

RED BANK SAVINGS & LOAN ASSOCIATION, 10 Broad, Tel 747-0330 (See Page 26 Buyers' Guide)

SHADOW LAWN SAVINGS & LOAN ASSOCIATION, Main Office 600 Broadway (Long Branch), Tel 222-1100; Branch Offices: Middletown Shopping Center (Middletown), 57 Monmouth rd (Oakhurst), 37 W Front (Key Port), Main Street (Holmdel) (See Page 27 Buyers' Guide)

SCHOOLS—PAROCHIAL

Red Bank Catholic High School 108 Broad
StAnthony's Catechetical School 123 Chestnut
StJames Grammar School 30 Peters pl
StJames High School 17 Drummond pl
StJames Junior High School Annex 27 Drummond pl

SCHOOLS—PUBLIC

Knollwood School 210 Hance rd (FH)
Little Silver Point Road School 357 Little Silver Point rd (LS)
Little Silver Public School 95 Markham pl (LS)
Mechanic Street School 55 Mechanic
Oakland Street School 52 Oakland
Red Bank High School 101 Harding rd
River Plaza School Hubbard av (RP)
River Street School 54 River
Shrewsbury School 20 Obre pl (S)
Willow Street School ns Willow nr Fair Haven rd (FH)

SCHOOLS and ACADEMIES

New Jersey Academy of Dramatic Art 772 River rd (FH)

SCHOOLS and COLLEGES

Family Ski School Inc 28 Linden pl
Red Bank Business Institute 128 Broad
Richard's School of Beauty Culture Inc 25 Broad

SCIENTIFIC INSTRUMENTS—MANUFACTURERS

Stephenson Corp 55 White rd (S)

SEEDS—RETAIL

Lawes Coal Co Inc 584 River rd (FH)

SEPTIC TANK CLEANERS

Maher Hugh R 241 Pine (RP)

SEWING MACHINE DEALERS

Singer Co The (br) 69 Broad

SHEET METAL WORKERS

Bennett Sheet Metal Works 16 Oak pl (FH)

SHOE DEALERS—RETAIL

Buster Brown Red Bank Shoe Store 17 White
Cinderella Bootery 10 Monmouth
Footcraft Shoes 86 Broad
McAn Thom 16 Broad
Miles Shoes Inc (br) 65 Broad
Miller Albert S Shoe Co 18 Broad
National Shoes Inc (br) 48 Broad
Pedestal Shoe Salon The 43a Broad
Postur Line Shoes 90 Broad
Robert's Shoe Service 257 Shrewsbury av
Sid's Bootery Inc 20 Prospect plaza (LS)
Sneaker Shop 9 Broad
Tafsun's 115 Broad

SHOE REPAIRERS

Blue Ribbon Shoe Repair Shop 8 Monmouth
DeNigris Henry R 191 Shrewsbury av
Economy Shoe Repair 212 W Front
Grand's Shoe Rebuilding Shop 10 W Front
Jim's Shoe Repair 4a W Front
Moody's Shoe Repair Shop 11 Mechanic
Red Bank Shoe Service 41 Monmouth
Samuel's Shoe Shop 81 Monmouth

SHOE SHINERS

Blue Ribbon Shoe Shine Shop 8 Monmouth
Hughes Joshua J 185 Monmouth

*SIDING

RED BANK ROOFING CO, 249 Maple av, Tel 747-0635 (See Page 25 Buyers' Guide)

SIGN PAINTERS and MANUFACTURERS

Gasper Sign Co 78 Bridge av
Red Bank Sign Service 5 Globe ct

SILVERSMITHS

Monmouth Silversmiths Inc 487 Shrewsbury av (S)

SPORTING GOODS—RETAIL

Boat Ski & Scooter Center 75 White
Duffy's Performance Specialists 115 W Front
Sherwood's Sporting Goods 7 Broad

STATIONERS—RETAIL

Carroll's Stationers 28 Broad
Furst Louis Inc 46 Broad
Lipper's Stationery Store 2 Monmouth
Palmer Stationery 594 River rd (FH)
Tetley's Inc 17 Broad

STEAMSHIP AGENTS

Doyle Frank L 63 Hillside (RP)

STEEL FABRICATORS

Zulla Steel Inc 12 Broad R203

STENOGRAPHERS—PUBLIC

State Shorthand Reporting Service 200 Broad
VanLeer Beatrice Mrs 26 Reckless pl

STOCK EXCHANGES

Fahnestock & Co 30 Linden pl R1

*STORAGE and MOVING

NEW JERSEY COAST TRANSFER COMPANY, 131 Belmont av (Long Branch), Tel 229-0566; Storage Warehouse 200 Westwood av (Long Branch) (See Page 16 Buyers' Guide)

STORM DOORS and WINDOWS

Overhead Door Products Corp 465 Shrewsbury av (S)

*STREET GUIDES

POLK R L & CO
ARROW GUIDE DIVISION
600 WASHINGTON
BOSTON 11, MASS

*SURETY BONDS

WALKER & WALKER, 661 Broad (Shrewsbury), Tel 741-5212; Route 35 (Middletown-Holmdel), Tel 671-2126 (See Page 15 Buyers' Guide)

SURGICAL APPLIANCES

South Jersey Surgical Supply Co 33 E Front

SURVEYORS—LAND

Helm Engineering Associates 17 Linden pl

SWIMMING POOLS

Sylvan Pools 428 Broad (S)

TAILORS

DeSantis Joseph 509 Broad (S)
Fiore's Style Center 774 River rd (FH)
Peter's Custom Tailor 14 Broad
Soviero Antonio 8 Monmouth
Vincent's Coat Shoppe 2 N Bridge av

TAILORS—MANUFACTURING and WHOLESALE

Caruso Pants Factory 213 Shrewsbury av

TAVERNS

Bergen Bar 77 W Bergen pl
Bizzarro's Bar 258 Bridge av
Blue Diamond Bar 129 Monmouth
Brothers The 2 Morford pl
Central Bar 79 Monmouth
Chris's Bar 103 W Bergen pl
Club 16 64 Bridge av
Globe Bar & Grill 20-24 E Front
Lucians Depot Bar Inc 115 Oakland
Marine Bar 14 Wharf av
Max's Bar 30 Maple av
Old Village Inn 26 W Front
Rec Tap House 89 Newman Springs rd (S)
Rogel's Bar 153 Shrewsbury av
Sal's Tavern 141 Shrewsbury av
Shamrock Bar 172 Monmouth
Sheridan Bar 8 W Front
Stoble's Bar & Grill 180 Monmouth

TAXICAB SERVICE

DellaVecchia Felix 139 Bridge av
DeLuxe Service 47 Waverly pl
DeLuxe Taxi Service Stand 7a Monmouth
Joe's Taxi 76 Bridge av
Marks John 43 W Bergen pl
P T Cab Co 187 Monmouth
Palmieri Joseph 210 Shrewsbury av
Red Bank Taxi 184 Monmouth
White Star Taxi 175 Monmouth
White Star Taxi Co 189 Monmouth

TELEGRAPH COMPANIES

Western Union Telegraph Co (br) 17 Monmouth

TELEPHONE ANSWERING SERVICE

Red Bank Answering Service 222 Broad
Telephone Answering Service 157 Broad R19

TELEPHONE COMPANIES

NEW JERSEY BELL TELEPHONE CO

46 ENGLISH PLAZA
TELEPHONE
811

New Jersey Bell Telephone Co (dist ofc) 575 Shrewsbury av (S)
New Jersey Bell Telephone Co 46 English plaza

TENNIS COURTS

Red Bank Public Tennis Courts 20 W Union

THEATRES

Walter Reade's Carlton Theatre 99 Monmouth

TILE DEALERS—REPAIRING

Louis J Weinstein 350 Silverside av (LS)

TIRE DEALERS

C & R Tires Inc 165 Monmouth

TIRE DEALERS and REPAIRING

Lane's Inc 11 Maple av
Red Bank Tire Co Inc es Shrewsbury av (S)

*TIRES—WHOLESALE

GLOBE PETROLEUM INC, 9 Central av, Tel 747-1023; Nights Tel 741-3423 (See Page 8 Buyers' Guide)

TOBACCO—WHOLESALE

H J Bailey Co 176 E Front

TOOL MAKERS

Ricci Tool & Die Co 350 Silverside av (LS)

TOOLS—RENTALS

United Rentals 479 Shrewsbury av (S)

TOURISTS' HOMES

Riverside The 73 Wallace
Rose Guest House 94 Branch av

TOYS and GAMES—RETAIL

Leo's 33 Broad
Little Silver Mike's 1 Sycamore av (LS)
Mechaniks Toy & Juvenile Shop 132 Broad

TRAVEL BUREAUS

O'Donnell Travel Agcy Inc 144 Broad
Petersen Allen Travel Service 36 Harding rd

TREE SURGERY

Beeler Tree Expert Co 53 Morford pl
Wenner Edw J 223 3d (FH)

TRUCK and BUS BODY MANUFACTURERS

Hendricks Merritt Machine Co rear 24 Mechanic

TRUCKING
(See also Expressing and Moving)

Allen Edwin S 15 W Westside av
Ciaglia Angelo A 12 Rector pl
Saggese Trucking 178 Bridge av
Saggese Trucking 28 Silverwhite rd (LS)
Walden Edw G jr 82 Cedar av (FH)

TRUCKS—MOTOR

International Motor Truck Agency 141-49 W Front

UNDERWEAR MANUFACTURERS

Silhouette Salon Inc 16 W Front

UNIFORM MANUFACTURERS

Stalberg Uniform Co 416 Branch av (LS)

UPHOLSTERERS

Burnon Upholstery Studio 42 West
Felsmann John A & Sons 611 River rd (FH)
Little Silver Upholstery Shop 333 Silverside av (LS)
Silberstein Michl & Sons Inc 21 Mechanic

UPHOLSTERING FABRICS and MATERIAL

P & L Upholstery & Rug 106 Shrewsbury av

*UPHOLSTERY CLEANERS

ACME CARPET & UPHOLSTERY CLEANING CO, 128 Oakland, Tel 741-4255 (See Page 25 Buyers' Guide)

VACUUM CLEANERS—DEALERS and REPAIRING

Electrolux Corp 508 Prospect av (LS)
Graman's Vacuum & Appliance Parts Co 156 Monmouth
T & F Distributing Co 8 Maple av

VARIETY STORES

West End Variety 588 River rd (FH)

VENDING MACHINES

Acme Amusements & Cigarette Service 266 Shrewsbury av
Majestic Amusements Inc Shrewsbury av (S)
Majestic Cigarette Service Shrewsbury av (S)

VETERINARIANS
(See also Animal Hospitals)

Devine Edw H 9 Windsor dr (LS)

*WAREHOUSES

NEW JERSEY COAST TRANSFER CO, 131 Belmont av (Long Branch), Tel 229-0566; Storage Warehouse 200 Westwood av (Long Branch) (See Page 16 Buyers' Guide)

WELDERS and BRAZERS

Grimmer C W & Sons 9 West

WELL DRILLERS and BORERS

American Drilling Co 674 Branch av (LS)

WINDOW CLEANERS

Imperial Window Cleaning Co 43 Maple av (FH)
Red Bank Window Cleaning Co 165 Harding rd
Superior Window Cleaning Co 17 Locust av (FH)

WINES and LIQUORS—RETAIL

LITTLE SILVER LIQUORS INC, 497 Prospect av (Little Silver), Tel 741-3343 (See Page 16 Buyers' Guide)

YARNS—RETAIL

Monmouth Yarn Shop 34 Monmouth

ALWAYS ASK FOR

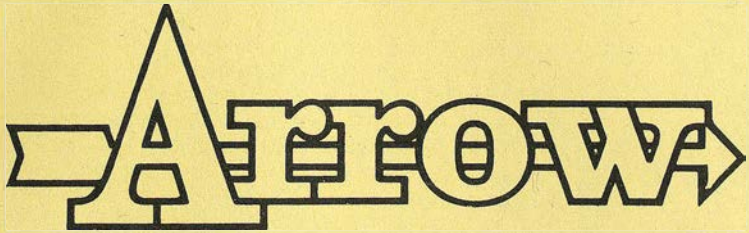

STREET GUIDES AND MAPS

AT NEWS STANDS EVERYWHERE

● ACCURATE ● UP-TO-DATE ● USEFUL ● POPULAR PRICE

R. L. POLK & CO.
Arrow Guide Division

600 Washington Street Boston, Mass. 02111

GENERAL ABBREVIATIONS

acct ..... accountant
adj ..... adjuster
admn ..... administrator or administration
adv ..... advertising
agcy ..... agency
agrl ..... agriculture
agt ..... agent
al ..... alley
Am ..... American
appr ..... apprentice
apts ..... apartments
archt ..... architect
asmblr ..... assembler
assoc ..... associate
asst ..... assistant
atndt ..... attendant
atty ..... attorney
aud ..... auditor
av ..... avenue
bgemn ..... baggageman
bkbndr ..... bookbinder
bkpr ..... bookkeeper
bldr ..... builder
blk ..... block
blksmith .... blacksmith
blrmkr ..... boilermaker
blvd ..... boulevard
bmo .... business machine operator
br ..... branch
brklyr ..... bricklayer
brkmn ..... brakeman
bur ..... bureau
CSP ..... Christian Science Practitioner
cabtmkr ... cabinetmaker
carp ..... carpenter
cash ..... cashier
chauf ..... chauffeur
chem ..... chemist or chemical
chf ..... chief
chkr ..... checker
cir ..... circle
civ civil
clk ..... clerk
cln ... cleaning or cleaner
clo ..... clothing
collr ..... collector
coml ..... commercial
comn ..... commission
comnr ..... commissioner
comp ..... compositor
condr ..... conductor
confr ..... confectioner
constn ..... construction
contr ..... contractor
cor ..... corner
corres .... correspondent
ct ..... court
ctr ..... cutter
custdn ..... custodian
del ..... delivery
dep ..... deputy
dietn ..... dietitian
dir ..... director
dispr ..... dispatcher
dist ..... district
distr ..... distributor
div ..... division
dlr ..... dealer
dmnstr .... demonstrator
do ..... ditto or same
dr ..... drive
drftsmn ..... draftsman
drsmkr ..... dressmaker
e or E ..... East
educ ..... education
elec .. electrical or electric
electn ..... electrician
electro ..... electrotyper
elev ..... elevator
emp ..... employee
eng ..... engineer
engr ..... engraver
equip ..... equipment
es ..... east side
exam ..... examiner
exch ..... exchange
exp ..... express
fcty ..... factory
fdry ..... foundry
Fed ..... Federal
fl ..... floor
fnshr ..... finisher
formn ..... foreman
forwn ..... forewoman
frt ..... freight
ft ..... foot
ftr ..... fitter
furn ..... furniture
furngs ..... furnishings
gdnr ..... gardener
gds ..... goods
genl ..... general
geol ..... geologist
govt ..... government
gro ..... grocer
h ..... householder
hairdrsr ..... hairdresser
hdw ..... hardware
hlpr ..... helper
hndlr ..... handler
hosp ..... hospital
hq ..... headquarters
hsekpr ..... housekeeper
htg ..... heating
Hts ..... Heights
implts ..... implements
ins ..... insurance
insp ..... inspector or inspection
instr ..... instructor
int dec..interior decorator
int rev .. internal revenue
inv ..... investment
jan ..... janitor
jwlr ..... jeweler
kpr ..... keeper
la ..... lane
lab ..... laborer
laby ..... laboratory
lbr ..... lumber
librn ..... librarian
lino ..... linotype
litho ..... lithographer
lndrs ..... laundress
lndry ..... laundry
ltd ..... limited
lwyr ..... lawyer
mach ..... machinist or machine
mdse ..... merchandise
mech ..... mechanic or mechanical
med ..... medical
Met ..... Metropolitan
meter rdr .. meter reader
mfg ..... manufacturing
mfr ..... manufacturer
mgr ..... manager
mkr ..... maker
mkt ..... market
mldr ..... molder
mlnr ..... milliner
mn ..... man
mono ..... monotype
msngr ..... messenger
mstr ..... master
mtce ..... maintenance
mtge ..... mortgage
mtr .. motorman or motor
mus ..... music
mut ..... mutual
n or N ..... North
Natl ..... National
ne ..... northeast
ns ..... north side
nw ..... northwest
ofc ..... office
opp ..... opposite
opr ..... operator
optn ..... optician
optom ..... optometrist
osteo ..... osteopath
PS ..... Public School
PTS ..... Postal Transportation Service
pass ..... passenger
pharm ..... pharmacist
photog .... photographer
phys ..... physician
pk ..... park
pkr ..... packer
pkwy ..... parkway
pl ..... place
plmb .plumber or plumbing
plshr ..... polisher
plstr ..... plasterer
pntr ..... painter
pres ..... president
prfrdr ..... proofreader
prin ..... principal
priv ..... private
prntr ..... printer
prod ..... produce
prof ..... professor
prsfdr ..... press feeder
prsmn ..... pressman
prsr ..... presser
ptrnmkr ... patternmaker
pub ..... public
publ ..... publisher or publishing
purch ..... purchasing
r ..... resides or rooms
R or Rm ..... room
RC ..... Roman Catholic
RD or Rt ..... Rural Delivery
rd ..... road
rdr ..... reader
real est ..... real estate
rec ..... receiving
recpt ..... receptionist
refgr .... refrigeration or refrigerator
rep ..... representative
repr ..repairman or repair
restr ..... restaurant
ret ..... retail
Rev ..... Reverend
rm ..... room
s or S ..... South
san ..... sanitary
Sav ..... Savings
sch ..... school
se ..... southeast
sec ..... secretary
serv ..... service
ship ..... shipping
sht mtl ..... sheet metal
sls ..... sales
smstrs ..... seamstress
soc ..... society
solr ..... solicitor
spl ..... special
sq ..... square
srtr ..... sorter
ss ..... south side
st ..... street
sta ..... station
sta eng ..... stationary engineer
stat ..... statistician or statistical
sten ..... stenographer
stereo ..... stereotyper
stge ..... storage
stmftr ..... steamfitter
str ..... setter
studt ..... student
stvdr ..... stevedore
sup ..... supply
supt ..... superintendent
supvr ..... supervisor
sw ..... southwest
swtchmn .... switchman
sys ..... system
tchr ..... teacher
tech ..... technician
tel ..... telephone
teleg ..... telegraph
telev ..... television
ter ..... terrace
tmkpr ..... timekeeper
tndr ..... tender
tob ..... tobacco
trans .... transportation
trav ..... traveling
treas ..... treasurer
trmr ..... trimmer
trnmn ..... trainman
tstr ..... tester
twp ..... township
typ ..... typist
USA ..... U S Army
USAF ..... US Air Force
USCG .. U S Coast Guard
USMC..U S Marine Corps
USN ..... U S Navy
undwrtr .... underwriter
Univ ..... University
uphol ..... upholsterer
vet ..... veterinary
vulc ..... vulcanizer
w or W ..... West
whol ..... wholesale
whsemn .. warehouseman
wid ..... widow
wkr ..... worker
wks ..... works
wldr ..... welder
ws ..... west side
wtchmn ..... watchman
ydmn ..... yardman
ydmstr ..... yardmaster

ABBREVIATIONS OF GIVEN NAMES

Abr ..... Abraham
Alex ..... Alexander
Alf ..... Alfred
Arth ..... Arthur
Aug ..... August
Benj ..... Benjamin
Cath ..... Catherine
Chas ..... Charles
Danl ..... Daniel
Edw ..... Edward
Eliz ..... Elizabeth
Eug ..... Eugene
Fredk ..... Frederick
Geo ..... George
Jas ..... James
Jos ..... Joseph
Kath ..... Katherine
Margt ..... Margaret
Michl ..... Michael
Nathl ..... Nathaniel
Patk ..... Patrick
Richd ..... Richard
Robt ..... Robert
Saml ..... Samuel
Sol ..... Solomon
Steph ..... Stephen
Theo ..... Theodore
Thos ..... Thomas
Wm ..... William

A. P. THOMPSON
GENERAL CONTRACTOR
Bridges, Private Dams, Dock Builders, Bulkheads, Drag Line Excavation
P. O. Box 170 — Office-Yard Heddens Corner — Mailing Address: Red Bank, N. J. — Tel. 741-1211

POLK'S
RED BANK
CITY DIRECTORY
1966

Including Little Silver, Fair Haven, River Plaza and Part of Shrewsbury

Copyright, 1966, by R. L. Polk & Co.

For List of General Abbreviations see opposite page

SPECIAL ABBREVIATIONS

AH . . . . . Atlantic Highlands	M . . . . . Middletown Township
AP . . . . . Asbury Park	Mat . . . . . Matawan
E . . . . . Eatontown	Mon . . . . . Monmouth
FH . . . . . Fair Haven	NS . . . . . New Shrewsbury
FM. . . . . Fort Monmouth	O. . . . . Oceanport
K . . . . . Keansburg	R . . . . . Rumson
L . . . . . Lincroft	RP . . . . . River Plaza
LB . . . . . Long Branch	S. . . . . Shrewsbury
LS . . . . . Little Silver	. . . . .

FIRM ABBREVIATIONS

CRRofNJ . . . . . Central Railroad of New Jersey	NY&LB . . . . . New York & Long Branch Railroad
JCP&L . . . . . Jersey Central Power & Light Co	PRR . . . . . Pennsylvania Railroad
NAD. . . . . Naval Ammunition Depot Earle	PSE&G . . . . . Public Service Electric & Gas
	SO . . . . . Standard Oil Co

EXPLANATION

Wives names are listed with husbands, the name of the wife is shown in parenthesis following the husband's as follows: Gregory Richd M (Mary L).

In case of a widow by death, wherever possible the name of the deceased husband is shown in parenthesis as follows: Gregory Mary L (wid Richd M).

The occupation and place of employment is listed as follows: Gregory Richd M (Mary L) slsmn Starr Clothing Co.

Names in **HEAVY TYPE** denote advertisers in this City Directory.

Ownership or co-ownership of a firm is indicated by showing the individual's name in parenthesis following the firm name, as follows: Carson Grocery Co (Geo B and Paul N Carson).

A firm name enclosed by parenthesis indicates ownership or co-ownership by the individual whose name precedes, as follows: Carson Geo B (Carson Grocery Co).

The head of the house is indicated by h preceding the street address; other members of the family and roomers are indicated by r preceding the street address.

Mainstay Federal Savings & Loan Assn.

INSURED SAVINGS

MORTGAGE LOANS

36 MONMOUTH STREET

Tel. 741-0663

PAGE PHOTO

VISIT OUR PORTRAIT STUDIO for PORTRAITS of Character and Charm

- COMMERCIAL PHOTOGRAPHY
- PHOTOGRAPHIC SUPPLIES
- COMPLETE PHOTO FINISHING SERVICE
- LEGAL WORK

35 MONMOUTH STREET

TEL. 747-0269

Adams Memorial Home

Successor to The Mount Memorial Home

Directors of Funerals

Phone 747-0226

310 BROAD ST.

Shadow Lawn Savings & Loan Association

FIVE OFFICES TO SERVE YOU

Main Office: 600 Broadway Long Branch, N. J. Tel. 222-1100

BRANCH OFFICES

Middletown Shopping Center, Middletown, N. J. 57 Monmouth Rd., Oakhurst, N. J. 37 W. Front St., Keyport, N. J. — Main St., Holmdel, N. J.

Alphabetical List of Names

A & B Gulf Service Station (Bernard D Setaro) 204 Shrewsburg av

A-C RADIO & TELEVISION CO (Armand A Crupi), Television and Radio Sales and Service, Guaranteed Service Within 2 Hours From Your Call, Radio and TV Repairing While You Wait 123 Shrewsbury av, Tel 741-4768

A & P Food Stores (br) Geo Anderson mgr 121 Monmouth

A & P Super Markets (br) Robt Medefindt mgr gros and meats 507 Prospect av

Aamco Transmission Fred Burdge mgr auto trans dlrs 193 New man Springs rd (S)

Aaroe Albert A (Christine) barber Cardner's Barber Shop r Neptune N J

Aase Eva (wid Bjaare) h285 Spring apt 15A

Abaray Robt L (Diane J) truck loader Genl Am Tank Storage h166 Park av (S)

Abbatemarco Anthony (Christina G) h30 Marion

Abbatemarco Anthony M (Julia R) policemn Police Dept h36 Spring

Abbatemarco Antoinette F mach opr Lucy's Sportswear r176 Riverside av

Abbatemarco John A (Joan; Fair Haven Barber Shop) h27 Elm pl

Abbatiello Vincent A instr F M h44 Howard av (NS)

Abbey Eliz (Betty's Charm Shoppe) r Seabright N J

Abbey Men's Shop (Irving Ritterman) men's clo 62 Broad

Abbiati Charles (Dorothy) plmb h101 Willow (FH)

Abbiati Chas A (Eleanor) driver Boro Busses h51 Linden pl

Abel Leon A (Mary E) mech eng h107 S Queens dr (LS)

Abels C (Eliz) h90 Hillside (RP)

Abernethy Wm jr (Patricia J) v-pres Sanitary Supply h43 Linden dr (FH)

Aborn Edw (Silvie W) retd h167 Grange av (FH)

Aborn Edw jr studt r167 Grange av (FH)

Aborn John studt r167 Grange av (FH)

Aborn Paul C (Ruth B) barber 47 1st (FH) h do

Abramoff and Apy (Milton M Abramoff and Chester Apy) lawyers, 195 Broad, Tel 741-3400

Abramoff Milton M (Abramoff & Apy) r Rumson N J

Abramowitz Lillian (wid Abr) r45 Poplar av (FH)

Abramowitz Miriam librn F M h45 Poplar av (FH)

Abrams Alvin G (Hazel) elec eng Ft Monmouth h87 Obre pl (S)

Abrams Arthur M studt r87 Obre pl (S)

Abrams Norma R r87 Obre pl (S)

Abrams Robt A assoc Reussile Cornwell Mausner Carotenuto & McGann r Asbury Park N J

Accardi Anthony (Frances) barber 763 River rd (FH) h186 Pinckney (LS)

Accardi Guiseppe (Conchetta; Monmouth Tailors & Clns) h157 Hudson av

Accardi's Beauty Salon (Anthony Accardi) 763A River rd (FH)

Acciani Danl h60 Edgewood av (LS)

Accorsi Frank H (Demetra S; Air Cast Production) h85 Rector pl

Accosta Felipe (Jeannette) h255 Branch av (LS)

Ace Auto Top Co (Milton K Brownlee) auto seat cover installer 444 Broad (S)

Ace Employment Agency (John H Balmer) 23 White (S)

Acerra Andrea M (wid James) pres-treas Red Bank Recreation h163 Maple av

Acerra Dominick bartender Morgann's Inn h76 McLoren

Atlantic Adjusters, Inc.

BILLING and COLLECTIONS

Professional and Commercial Accounts

616 Mattison Ave. Asbury Park, N. J. Tels. 774-3030—229-3030

Seaboard Ice & Fuel Service
ICE — FUEL OIL — COAL
OIL BURNER SALES — 24 HOUR SERVICE
27 N. Bridge Ave. Red Bank, N. J. Tel. 741-0248

Acerra Dominic J (Shirley) v-pres Red Bank Recreation Center h133 Samara dr (S)
Acerra Domenick J (Carmila) phys 441 Broad (S) r84 Shelton av (LB)
Acerra Donna r115 Seven Bridges rd (LS)
Acerra Filomena Mrs h293 Spring apt A
Acerra James jr with Red Bank Recreation r163 Maple av
Acerra John A (Sandra; Newman Springs Market) r Middletown N J
Acerra Joseph studt r293 Spring apt A
Acerra Josephine L (wid Domenic B jr) retd h115 Seven Bridges rd (LS)
Acerra Louis (Filomena; Luigi's) r West Long Branch N J
Acerra Louis (Anne A) with Luigi's h90 Birch dr (S)
Acerra Ralph J (Marian H) with Luigi's h157-79 Branch av apt 175B
Acerra Rose M tel opr Bell Tel r163 Maple av
Aceviva Pat h249 Bridge av
Acker Chas (Ethel C) retd h506 W Front (RP)
Acker Charles F slsmn Red Bank Register r Ocean Grove N J
Acker James M (Grace) driver Pavlisko Bros h269 S Pearl
Acker James R (Betty J) routemn Puritan Milk h115 Maple (FH)
Acker June tchr Keansburg Sch Dept r506 W Front (RP)
Acker Wm A (Grace R) retd h44 Washington
Ackerman Arth R (Louise A) eng County h401 Prospect av (LS)
Ackerman Carol J ofc sec EAI r401 Prospect av (LS)
Ackerman Emily Mrs retd r131 Hudson av
Ackerman Ernest R studt r18 Hance rd (FH)
Ackinson Wm F (Gloria V) Merchant Marine h214 W Front
Acme Amusements & Cigarette Service (Pat B Arnone) 266 Shrewsbury av
ACME CARPET & UPHOLSTERY CLEANING CO (Benjamin Ross), Carpets, Upholstery, Rugs Cleaned and Repaired In Your Home or Our Plant, "Discount For Military Personnel," Free Rug Storage 'Til September 1st, 28 Years Experience, Burns Removed, Insurance Estimates 128 Oakland, Tel 741-4255 (See Page 25 Buyers' Guide)
Acme Furniture Co (Mrs Sophie Berkowitz Saml Libovsky & Mrs Rose Norman) 135 Monmouth
Acme Markets (br) John Crook mgr 170 Broad
Acme Markets James Succhitano mgr 576 River rd (FH)
Acquaro Andrew emp r50 Forman (FH)
Acquaro Carolyn F Mrs mach opr L B Mfg h38 Elm pl
Acquaro Dorothy H Mrs orc sec Fahneslock & Co r75 Prospect av
Acquaro Edw J (Helen V) emp J & E Coat Asbury Park h50 Forman (FH)
Acquaro Frances (wid Andrew) h6 Spring
Acquaro Joseph F (Maria F) mach opr Atlantic Clo h55 Maple av (LS)
Acquaro Ralph (Dorothy H; Royal Barber Shop) h75 Prospect av
Acquaro Ralph II studt r75 Prospect av
Acquavina Philomena C (wid Etalo) sewer Atlantic Sportswear h246 Bridge av
Adam Sol mtcemn Fort Hancock r67 Cherry (NS)
Adamakos Nicholas G (Jeannette; London Tavern; NYC) h92 Throckmorton av apt C
ADAMS AGENCY (Adam Kretowicz), "First In Name-First In Service," Real Estate, Insurance 3 Howard av (New Shrewsbury), Tel 741-5098 (See Page 24 Buyers' Guide)
Adams Americo C (Marie J) painter 244 W Front 2d fl h do
Adams Arnold O (Rose) mach Bendix Aviation h327 Willow dr (LS)

Tom Dean Flowers
CUT FLOWERS
POTTED PLANTS
FLORISTS TELEGRAPH DELIVERY ASSOCIATION · WORLDWIDE · FTD
Flowers For All Occasions
97 BROAD
Tel. 741-7229
RED BANK

BLAISDELL LUMBER COMPANY
BUILDING MATERIAL — MILLWORK, ETC.
15 BRIDGE AVE. Tel. 741-2121 RED BANK, N. J.

LONG BRANCH DAILY RECORD
MAIN OFFICE
192 BROADWAY — LONG BRANCH, N. J.
Tel. 222-1000

REDDEN AGENCY
Tel. 741-9100
REAL ESTATE — INSURANCE
LIFE INSURANCE PLANNING
Member Red Bank Area Multi List Service

Adams Delmore H (Aina) pres Adams TV and Music Center h32 Plum (NS)
Adams Dorothy D Mrs slswn Dowstra Agcy h44 Pinckney rd apt D
Adams Edw J (Gloria M) tchr Boro Sch Dept (LS) h10 Woodbine av (LS)
Adams Elmer C (Margt) sta firemn F M h121 Spring
Adams Ernest W r53 Manning (RP)
Adams Florence F (wid John E; Florence F Forgotson) h489 Sycamore av (S)

ADAMS FREDERIC K (Adams Memorial Home), h119 Hudson av, Tel 747-1200

Adams Gail P slswn Woolworths r32 2d av Atlantic Highlands
Adams Garfield (Ethel H) sht mtl wkr F M h42 McLean (RP)
Adams Hubert P (C Irene) mason h53 Manning (RP)
Adams Hugh jr (Jean; Janet Bradley Shop) h34 Sunnybank dr (S)
Adams Jane S (wid Wm W) retd r45 W Westside av
Adams John (Dorothy) auto motorcycle shop r27 Locust av (FH)
Adams Joseph emp Adams Bros Clothing r50 Rector pl
Adams Linus G (Margaret) eng Danelectro Corp h37 Hubbard av (RP)
Adams Marion slswn Lerner Shops r207 Branch av
Adams Marion M (wid Chester) h214 Broad
Adams Maud E Mrs retd h45 Linden pl

ADAMS MEMORIAL HOME
(FREDERICK ADAMS)
FUNERAL DIRECTORS
310 BROAD
TELEPHONE 747-0226
(See Page 11 Buyers' Guide)

Adams Monroe mgr Adams Bros Clothing h50 Rector pl
Adams Robt studt r327 Willow dr (LS)
Adams Russell S (Marion W) slsmn Chas H Tindall Agcy h207 Branch av
Adams Shoppe (Bertran T Brooks) women's clo 14 Broad
Adams T V and Music Center Inc Delmore H Adams pres tv reprs 32 Plum (NS)
Adams Victor emp Adams Bros r50 Rector pl
Adams Wilbur r327 Willow dr (LS)
Adamson Alex (Alma A) retd h50 Waverly pl
Adcock Geo F (Emma) supvr Ft M h57 South
Adduci Leonard (Olga P) retd h47 Carpenter (RP)
Adell Cecil C (Kath A) retd h50 W Front apt 2E
Aders Otto H (Louise P) ins agt h6 Sickles pl (S)
Aders Wm P (Magdallene S) retd r6 Sickles pl (S)
Adeskavitz Clemence (Elaine M) bldg contr 69 Court dr (S) h do
Adler Jack iron wkr h58 Washington
Adler Leon iron wkr r58 Washington
Adler Saml S (Edna L) phys 229 Broad h383 River rd (FH)
Admira Beauty Shoppe Mrs Marie L Buttel mgr 39 E Front
Adrienne's Junior Bazaar (Mrs Adrienne & Fredk Straus) junior & preteen apparal 39 Broad
Agamennone Frank V (Lena; Frank's Home Improvement) h233 Shrewsbury av
Agarlick Ann slswn John's Bargain Store r Atlantic Highland
Agee Earl T (Lillie M) driver Acme Furn h129 Montgomery ter
Agee Raymond h56 William (NS)

B & R Electric, Inc.
ELECTRICAL CONTRACTORS
Commercial — Industrial — Residential
ELECTRIC HEATING SPECIALISTS
96 Parker Ave., P. O. Box 67 741-5756 Fair Haven, N. J.

The Central Jersey Bank and Trust Co.
MAIN OFFICE — 1 WEST MAIN ST., FREEHOLD, N.J. — TEL. 462-0011
OTHER OFFICES: Allenhurst Office • Eatontown Office • Fort Monmouth Office
Long Branch Office
SHREWSBURY OFFICE – Shrewsbury Av., Shrewsbury, N.J. Tel. KE 1-3300

Credit Bureau of Monmouth & Ocean Counties, Inc.
COLLECTIONS — CREDIT REPORTS
17-19 Main Tels. 775-1700—671-9600 Asbury Park, N. J.

Ahearn Edw J (Agnes S) slsmn Rheinhold & Schumann h20 E Bergen pl
Aiken Howard G (Eliz C) instr F M h48 White (S)
Aikens Alf r257 W Bergen pl
Aikens Silas J (Patia A) emp Riverview Hosp h98 Linden pl
Aitcheson Edw J (Jane P) emp Bell Laby h61 Manor dr
Aitkenhead Rennie (Jennie L) asst buyer Stern Bros h130 Oak pl (FH)

Akerley Alice beautician Mids Beauty Shoppe r Perth Amboy N J
Akers Marjorie M (wid Eug E) h159 Newman Springs rd (S)
Aklus Anna (wid Harry) h49 Oakland
Aklus Frank H (Edna M) supvr Bell Tel h42 Shadow Brook rd (S)
Aklus Karen M studt r42 Shadowbrook rd (S)
Alanza Joseph (Josephine) retd h143 Monmouth
Alatsas Louis (Stephanie) chef Shadowbrook h148 Spring
Alban Jacqueline reporter Red Bank Register r117 W Highland av Atlantic Highlands A H

Albano Louis A (Rose B) slsmn Jersey Farms h98 Harding rd
Albert Geo B (Carolyn B) pntr h37 Gillespie av (FH)
Albert Ida Mrs ofc sec F M r50 Cherry (NS)
Albert Larry L (Eliz C) custdn Shrewsbury Sch h61 Navesink av (FH)
Albert Nathan (Anna E) crane opr Raritan Copper h81 Jackson (FH)
Albert Shirley R ofc sec (FM) r37 Gillespie av (FH)
Albert Wm (Annette R) custdn Country Day Sch h111 Parker av (FH)
Alberts Chester A (Helen D) dealer in securities (NYC) h72 Riverside av apt 47

Alberts Gerard H (Nancy W) inv broker (NYC) h64 Hance rd (FH)
Albrecht Paul A (Anna L) eng F M h48 South
Albrecht Sam genl mgr English Mtrs r Avenel N J
Albright Helen P (wid Chester) r80 Buttonwood dr (FH)
Albury Ronald G Rev (Marion) pastor Christ Episcopal Church h329 Sycamore av (S)
Alcamo Joseph (Christina M) barber (Middletown N J) h129 Shrewsbury av

Alcamo Thomas W (Diane) electn Lily Tulip h50 Locust av apt 11
Alexander Anthony M (Josephine B) treas Globe Petroleum h121 Silverton av (LS)
Alexander C Edgar retd h10 Alexander dr (RP)
Alexander David W studt r16 Alexander dr (RP)
Alexander Eleanor E Mrs h1 Garden rd (LS)
Alexander Fred C driver Globe Petroleum r Middletown N J
Alexander Harold H (Marjorie A) art instr Mon College h200 Rumson rd (LS)

Alexander John J (Harriet T) contractor h705 W Front (RP)
Alexander Lillian Mrs retd h62 Washington
Alexander Robt (Marie) sls mgr h7 Alston ct
Alexander Robt J studt r7 Alston ct
Alexander Wm T (Gertrude G) sht metal wkr U S Govt h16 Alexander dr (RP)

Alice's Shrewsbury Avenue Beauty Shop (Mrs Alice V Ancrum) 261 Shrewsbury av
Alladin Organ Studio (Paul & Celeste Lohr) organ tchrs 191 W Front (RB)
Allaire Chas B (Anna M) contract specialist F M h427 River rd (FH)

Little Silver Liquors, Inc.
Wines — Cordials — Liquors — Beer
Free Delivery — Gift Wrapping Our Specialty
497 Prospect Av. 741-3343 Little Silver, N. J.

FLOWERS BY DEAN for 69 Years
Dean's Flowers
Oceanport Ave., Little Silver, N. J.
SH 7-1832

THE MONMOUTH COUNTY NATIONAL BANK
RED BANK
MEMBER—Federal Deposit Insurance Corporation

ALLAIRE-FARROW AGENCY, Hubert M Farrow Jr Pres, Real Estate and Insurance 199 Broad, Tel 741-3450

Allaire Flora I Mrs (Flora) h167 Branch av apt 167B
Allaire Henry M USMM r427 River rd (FH)
Allan Hugh (Aletha M) entomologist F M h109 Madison
Allas Chas A (Barbara) electronic tech F M U S Govt Army h33 Church (FH)
Allegra Edw C phys 25 Sycamore av (LS) r Rumson N J
Allegra Nunzio C (Frances F) supt Walsh Kidde Construction h298 White rd (LS)
Allem Henry A (Thelma) teletype Red Bank Reg h51 King's rd (LS)
Allen Alice Mrs sandwich mkr Elsie's r Rumson N J 11 Sub Shop

ALLEN BROTHERS INC, E Roscoe Allen Pres, Builders, Developers and General Contractors 1-11 Leonard, Tel 747-4440 (See Page 5 Buyers' Guide)

Allen Chas E (Mary E) retd h189 W Front
Allen Daniel USAF r51 Kings rd (LS)
Allen David H (Edith O) dist traffic mgr N J Bell h170 Oak pl (FH)
Allen E Roscoe (Lydia I) pres Allen Bros h180 Grange av (FH)
Allen Edw A (Louise C) eng F M h40 Alwin ter (LS)
Allen Edwin S (Iris T) trucking 15 W Westside av h do
Allen Electric (John L Allen) contrs 18 White
Allen Gerald (Victoria) head busmn Union House h102 Wallace
Allen Harold B (Agnes) educational consultant h102 Lewis la (FH)
Allen Harold E (Dolores) emp US Govt h375 Shrewsbury av
Allen Henrietta E (wid Benj F) h196 Spring
Allen John B (Jennie M) retd h36 Pinckney rd apt A
Allen John L (Dorothy R; Allen Electric) h51 Elm pl
Allen Kath emp FM r189 W Front
Allen Lydia I Mrs sec Allen Brothers r180 Grange av (FH)
Allen Margt (wid Robt) h431 Spring (LS)
Allen Martin E (Shore Speedometer Service) r E Orange N J
Allen Mary emp h82 3d (FH)
Allen Meredith L (Sarah M) mtcemn New Jersey Race Tracks h29 Cherry (NS)
Allen Peggy ofc sec S Thos Westerman r25 Williams av
Allen R Leonard (Meredeth J) eng Am Standard h20 South
Allen Richd F tchr Red Bank Bd of Educ r22 Richard ter
Allen Roger W (Helene) dist sls mgr Charles of Ritz (NY) h20 Alexander dr (RP)
Allen Susan r189 Front
Allen Ulysses G (Alice) genl contr 27 William (FH) h do
Allen Wm A (Bernardene K) sls rep Pittsburgh Corning h17 Hilltop ter
Allen Wm E (Lorretta) asst cash 1st Merchants Natl Bank of R B r27 Hilltop cir (Lincroft)
Allers Garry M drftsmn (NYC) r66 Kemp av (FH)
Alleyne Beatrice R clk N J Natural Gas r207 W Bergen pl
Alleyne Chas H r124 W Bergen pl
Alleyne Lillian B Mrs domestic r207 W Bergen pl
Alleyne Rose B Mrs (Alleyne's Beauty Shop) h124 W Bergen pl
Alleyne's Beauty Shop (Mrs Rose B Alleyne) 124 W Bergen pl
Allgood Roy E (B Lucille) pump mn Raritan Copper (Perth Amboy) h47 Drummond av

ROLSTON WATERBURY
Est. 1925 — REALTOR — INSUROR
Associates: Elizabeth Randall — Marion Morris — Lillian Lochlin
16 W. Front Street
Dial 747-3500

CREDIT REVIEW
LOCAL — SUBURBAN — NATIONAL SERVICE
NO COLLECTION — NO CHARGE
For Unexpected Profit from Part Due Accounts
190 Broadway CA 9-2257 Long Branch, N. J.

Allied Van Lines Inc Anderson Bros Inc Agts long distance movers 51-53 Mechanic
Allinson Warley retd r36 Riverside av apt A
Allison Harley F retd h21 LeRoy pl apt 1A
Allnutt Howe S (Dorothy G) retd h122 N Riverside av apt 2J
Allocca Frank (Romilde H) retd h140 Newman Springs rd
Allocca Frank J jr asst formn Red Bank Register r2 Center
Allocca Frank R (Maureen N) serv mgr Volkswagen h15 Carlile ter (LS)
Allstate Insurance Co (br) Thos Joyce mgr insurance 437 Broad (S)
Almendarez Hazel L Mrs tchr (NJC) h167 River
Alston Ben driver Blaisdell Lumber r257 Bridge av
Alston Charles C (Carolyn A) mason Henderson h23 Locust
Alston Erma insp Bendix h52 Newman Springs rd
Alston Gwyndolf Mrs asmblr Bendix h52 Newman Springs rd
Alston James (Yvonne) asmblr Bendix h23 Carmen pl
Alston Laura P (wid Chas) r182 W Bergen pl
Alston May H h182 W Bergen pl
Alston Woodrow W (Martha E) supt Boro Sanitation Dept h221 River
Alt Geo retd r76 Manor dr
Altex Pipe & Supply Co Inc Alan M Avchen pres & treas Leonard Levy sec plmb sups 51 Newman Springs rd (S)
Altonburg Herbert E (Dorothy G) engr h4 Shadow Lake dr
Altreuter R Kenneth (Florence W) chem eng h31 Lockwood pl (FH)
Altreuter R Kenneth jr studt r31 Lockwood pl (FH)
Altschul Frank J (Margt C) phys h4 Pine dr (LS)
Alvarez A Henry (Marilyn) tchr Eatontown Elem Sch h17 Hubbard av (RP)
Alverson Evelyn A switchboard opr Red Bank Register r10 Bellevue av Leonardo
Alverson Jay E (Mary M) retd h184 Dartmouth av (FH)
Alvich Anna E (wid Joseph) h56 Chestnut
Alvino Edw (Nettie; Alvino's Circle Service Station) h24 Wall
Alvino Melinda A r24 Wall
Alvino Ralph (Rae D) formn Paving Co h31 Harvard rd (FH)
Alvino Ralph jr prod mgr (Rumson) r31 Howard rd
Alvino's Circle Service Station (Edw Alvino) 93 Shrewsbury av
Alward George P proofreader Red Bank Register r191 Eighth st Belford
Amalgamated Clothing Workers of America Union Local No 293 James Lo Biondo hat repr 107 Monmouth R7
Amasson Thos carrier P O (R) h21 Peter's pl
Amato Fannie clk r120 Harding rd
Amato Mary Mrs mach opr Joy Ann Shop r287 Shrewsbury av
Amato Victor (Janet) exterminator Fogging Unlimited r Keansburg N J
Ambrose Eliz K (wid Arth P; Liz Ambrose; Springlake) h56 Shadowbrook rd
Ambrosia Marie A Mrs (P & M Cleaners) r63 Linden pl
Ambrosia Patk E (Marie A; P & M Cleaners) h63 Linden pl
Ambrosine Frank Mrs retd r2 Silverwhite rd (LS)
Ambrosino Anthony A (Philamino) v-pres Twin Boro Rambler h7 Silverwhite rd (LS)
Ambrosino Carmen J (Caroline M) pres Twin Boro Rambler h44 Silverwhite rd (LS)
Ambrosino Frank C studt r44 Silverwhite rd (LS)
Ambrosino Joseph P (Carmela F) treas Twin Boro Rambler h41 Silverwhite rd (LS)

Consult the CLASSIFIED LISTS of the DIRECTORY

If You Would Find What You Wish to Buy



DON'T PUT OFF HAVING IT PUT ON
RED BANK ROOFING CO.
Roofing, Siding, Leaders, Gutters
249 Maple Ave.
Tel. 747-0635

CREDIT BUREAU OF CENTRAL NEW JERSEY, Inc.
Tels. 747-1800 — 899-2626
12 Broad Red Bank, N. J.

RUSSELL M. BORUS AGENCY
REALTORS — INSURERS
RED BANK AREA
Member Multiple Listing Service
600 River Road 747-4532 Fair Haven, N. J.

Ambrosino Saml J (Mary) sec Twin Boro Rambler r944 Sycamore av (NS)
Ambrosio Maria r76 W Westside av
Amecangelo Chris (Ida) emp Brewster h21 Tower Hill av
Amendola Anthony tchr Red Bank Bd of Educ r71 Lafayette Rumson
Amendt Robt E (Bernice H) head mech Monmouth County h167 Rumson rd (LS)

AMERICAN ADVERTISING COMPANY, C W Stephens V-Pres, Outdoor Advertising 142 Belmont av (Long Branch), Tel 229-1458

American Drilling Co (A Raymond Travis) 674 Branch av (LS)
American National Red Cross Monmouth County Chapter Mrs Mary H Kirby exec dir 820 Broad (S)
Ammirati Eliz C mach opr h50 Leonard
Amodio Frank A archt 69 Broad r Locust N J
Amorello Paul (Matilda; Moody's Shoe Repair Shop) h99 Herbert
Amram Milton (Sitta N) slsmn h203 Branch av
Amron Irving eng Harold J Seldin r Long Branch N J
Anastasio Rose opr Mids Beauty Shoppe r320 Hillside (LB)
Ancient Free and Accepted Masons St Marks Lodge No 37 John L Gordon Chapter No 40 295 Shrewsbury av
Ancrum Alice V Mrs (Alice's Shrewsbury Avenue Beauty Shop) h261 Shrewsbury av
Ancrum Moses H (Alice V) probation ofcr Monmouth County Probation Dept h96 Leighton av
Andersen see also Anderson
Andersen Earl (Jean M) constn wkr h75 Alexander dr (RP)
Andersen Helen v-pres Continental Cars-Andersen r Rumson N J
Andersen Niels P (Helen) pres Continental Cars-Andersen r Rumson N J
Anderson Agnes retd r53 River
Anderson Allan T studt r110 N Sunnycrest dr (LS)
Anderson Arnold T (Norma J) supvr Dominion Life Ins (Newark) h145 S Lake dr (RP)
ANDERSON BROS INC, James H Anderson Pres, Walter T Anderson V-Pres-Sec, James H Anderson Jr Treas, Moving and Storage of Household Goods 51-53 Mechanic, Tel 741-0030
Anderson Carl set up mn Bendix h21 LeRoy pl apt F3
Anderson Carol opr N J Tel r272 Broad
Anderson Chas R (Fredricka C) carp F M h40 McCarter av (FH)
Anderson Clifford D (Barbara M) asst dir pub rel Penny's h9 Azalia ct (LS)
Anderson D R tool mkr Hyatt Roller Bearing (Clark) r51 Chestnut
Anderson David agt John Hancock Mutual Life r7 Monmouth rd Oakhurst
Anderson David N (Barbara) drftsmn Thos S Beers r Lincroft N J
Anderson Dorothy (wid Frost) nurse h70 Monmouth
Anderson Dustra L studt r1 Carriage House la (LS)
Anderson Edwin C (Florence) eng F M h8 Manson pl (LS)
Anderson Edw W (Ada M) supvr N J Bell h110 N Sunnycrest dr (LS)
Anderson Frank A (Madeline) retd h78 Manor dr
Anderson Frank O (Helen R) retd h118 Manor dr
Anderson Geo mgr A & P r Perth Amboy N J
Anderson Harold jr studt r60 Oak pl (FH)
Anderson Harold T (Cath) h60 Oak pl (FH)
Anderson Helen E Mrs drsmkr Sunshine Togs (NYC) h445 Branch av (L S)
Anderson Irene A (wid Maxwell) h16 Harrison av
Anderson J Beverly (Rebecca M; Anderson Music Shop) h86 Woodland dr (FH)
Anderson James H pres Anderson Bros h122 N Riverside av apt 4A
Anderson James H jr (Priscilla) treas Anderson Bros h37 Silverwhite rd (LS)
Anderson John (Louise) dockmn Sue Lackawanna h334 Shrewsbury

Allen Brothers, Inc.
BUILDERS and DEVELOPERS
GENERAL CONTRACTORS
1-11 Leonard St. 747-4440 Red Bank, N. J.

Anderson John B studt r86 Woodland dr (FH)
Anderson John C (Pearl; Anderson Linoleum & Carpet) h32 Queens dr (LS)
Anderson John F (Shirley) h36 Grant pl
Anderson John G (Mary A) h8 Hasler la (LS)
Anderson John H (Florence V) asst mgr Anderson Bros h364 Shrewsbury av
Anderson Judith A dental asst J Alvin Parker r Navesink N J
Anderson Linoleum & Carpet Co (John C Anderson) 505 Broad (S)
Anderson Marion Mrs asst mgr The China & Glass Shop r Rumson N J
Anderson Music Shop (J Beverly Anderson) musical instruments radio & tv's 30 Broad
Anderson Pearl Mrs asst mgr Anderson Linoleum & Carpet r32 Queens dr (LS)
Anderson Raymond E (Jean A) training admn F M h84 Borden (S)
Anderson Record Shop (J Beverly Anderson) records 21 Broad
Anderson Richd R (Elaine D) eng Bell Laby h49 Hubbard av (RP)
Anderson Robt D (Barbara R) mutual fund Dist Group Inc (NYC) h12 Brook ter (FH)
Anderson Roland N (Alice M) civilian personnel ofcr FM h141 Linden dr (FH)
Anderson Ronald (Veronica) glazier Atlantic Glass h32 Oakland
Anderson Rose Mrs r109 Montgomery ter
Anderson Ruth (wid Pierre) retd h55 Peters pl
Anderson W Alden jr (Patricia D) v-pres Bank of New York h18 Brookside av (FH)
Anderson Walter T (Shirley D) v-pres sec Anderson Bros h30 Rosslyn ct (LS)
Anderson Wm C Rev curate St James R C Church r94 Broad
Anderson Wm E (Evelyn) mathematician FM h56 Plum (NS)
Anderson Wm H (Ila A) electn NAD (Earle) h22 Poplar av (FH)
Anderson Willie M (Lou W) orderly Riverview Hosp h12 E Westside av
Anderson Wm S (Dorothy; Wm S Anderson Funeral Home) h272 Broad

ANDERSON WILLIAM S FUNERAL HOME (William S Anderson), Funeral Director 272 Broad, Tel 747-5500

Andia Bernard (Norma) mgr ins Belgium Lines h23 Whitman dr (RP)
Andrade Joseph (Mary) r320 S Bridge av
Andresen Margt Mrs opr Luthers Sportswear h161 South
Andreula Vincent (Jo Ann) assembly line Genl Mtrs h24 Rector pl
Andrews Ann M (wid Wm P) opr Lucy Sportswear h37 Monmouth
Andrews Jean M Mrs emp Coast States r108 Borden (S)
Andrews Emly Mrs domestic h126 Leighton av
Andrews Gregory checker A & P r153 River
Andrews Hampton jr clk Two Guys r153 River
Andrews Hampton B (Mary) crossing guard NY&LB h153 River
Andrews Perry E (Jessie A) ctr opr F M h116 Clinton pl (NS)
Andrews Philip D (Jean M) slsmn h108 Borden (S)
Andul Eugenia R (wid O A) retd r45 Lippincott rd (LS)
Anest Sophia Mrs tchr Shrewsbury Sch r Neptune N J
Angela's Electrolysis (Mrs Angela J Azzarello) 104 Bridge av
Angeline Louis (Barbara) pres Mademoiselle Hair Stylists r Rumson N J
Angell Michael (Dale) USA r36 Crozier ct (FH)
Angerole Lynn M security dept Bell Laby r50 Court dr (S)
Angerole Walter B (Margt) supvr Bell Laby h50 Court dr (S)
Angers Wm P (Marilynn) psychiologist 59 LeRoy pl h do

WHO SELLS IT?
IS ANSWERED BY THE CLASSIFIED
BUSINESS LISTS IN THIS DIRECTORY

fuel oil
W. A. FLUHR, Inc.
Gasoline — Diesel Fuel — Lubricants
Oil Burners
White Rd. at Railroad Little Silver, N. J. 741-6100

Est. 1933
Mobil
OIL
DELIVERY
Inc.
Mobilheat
• Fuel Oil
• Air Conditioning
• Oil Burners Sales and Service
Luxaire
3
HERBERT ST.
TEL.
741-0610

Acme Carpet & Upholstery Cleaning Co.
29 YEARS OF EXPERIENCE
BURNS REMOVED — INSURANCE ESTIMATES
DISCOUNTS TO MILITARY PERSONNEL
128 Oakland St. 741-4255 Red Bank, N. J.

Angiuli Frank mech Twin Boro Rambler r6 McLaren
Angiuli Joseph studt r6 McLaren
Angiuli Rose (wid Biagio) h6 McLaren
Angiuli Tina clk NAD r6 McLaren
Angle Mildred A dispr Red Bank Register r42 Waverly pl
Angle Robt W asst cash 1st Merchants Natl Bank r Manasquan N J
Angle Roscoe W (Mildred; Albert S Miller Shoe) h42 Waverly pl
Ann's Beauty Salon (John J Dominic) 16 Wallace
Anna's Kitchen (Mrs Anna M Heimlich) 125 W Front
Annarella James R (Eliz R) pres Shore Point Distributing h24 Amelia cir (LS)
Annese Anna (wid Donato) h47 Washington
Annett Jean clk City Water Dept h25 Woodbine av (LS)
Annin Rosetta T ofc sec (NYC) r42 Clay (FH)
Annin Thomas B (Nancy T) mgr Monmouth Stamp & Coin Shop h42 Clay (FH)
Ansbro Regina M position classifier F M h222 E Bergen pl
Antenari Susie A (wid Abromo) mach opr h357 Branch av (LS)
Anthony's Cleaners (Anthony Fiasconaro) 29 Monmouth
Anthony's Plumbing (Anthony Verange) 4 Gold
Antin Walter electn C F Clark r Freehold N J
Antinozzi Angelina (wid John) mach opr Toni Frocks h42 Oakland
Antinozzi John (Mary L) mgr Bracon Finance h89 Shrewsbury av
Antinozzi Mary L Mrs ofc sec David S Sollop 89 Shrewsbury av
Antliff John C (Beverley F) actuary Prudential Ins h16 Lippincott rd (LS)
Antoinette's Beauty Salon (Mrs Antoinette P Walden) 26 Fisk (FH)
Antonides Irma E supvr Ranger Products h2A Linden pl
Antonides Walter D (Edna R) retd h50 E Sunset av
Apgar Geo D (Dorothy) claim agt PRR h5 Garden rd (LS)
Apgar Helen A (wid Geo F) h132 South Bldg 4 apt C
Apostolacus Wm T jr (Mary E) eng IBM (NYC) h66 Little Silver Point rd (LS)
Appel Louis (Mae) mtcemn Marlboro State Hosp h19 Rector pl
Appelman Jane ofc sec Reussile Cornwell Mausner Carotenuto & McGann r Belford N J
Applegate Ensley jr mason hlpr Blak Construction r186 W Front
Applegate Frances Mrs tchr Red Bank Bd of Educ r7 Meadowbrook av Eatontown
Applegate Francis W (Mary M) plmb 57 Leighton av h do
Applegate Jack H jr mtl wkr Electro Impulse r57 Leighton av
Applegate Joan Mrs opr Red Bank Answering Serv r32 Commonwealth av
Applegate Joseph S (Margt S) printer Red Bank Register h102 Harding rd
Applegate Lillian B (wid D H) h122 N Riverside av apt 5B
Applegate Mary retd h68 W Front
Applegate Norma (wid Ensley) h186 W Front
April Richd slsmn Mack's Super Mkt r Rumson N J
Apy Chester (Florence P; Abramoff & Apy) h67 Rivers Edge dr (LS)
Apy Douglas H r28 Lake av (FH)
Apy Douglas K (Dorothy M) mech Irwin's Yacht Works h291 Silverside av (LS)
Apy Grace L (wid Chester) h28 Lake av (FH)
Apy Helen L Mrs h190 Hunting la (FH)
Aquinas Library (Pious 12th Assoc) Mary Held librn library 41A E Front
Aras Eleanore Mrs clk Mainstay Federal Savings & Loan Association r Middletown N J
Arasimovich Tessie (wid Alfons) retd h19 DeForrest av
Arasin Genevieve F Mrs sr interviewer State Emp Serv r New Shrewsbury N J
Arbuckle Alexander J (Virginia P) asst mgr Pilots Emp Agcy h102 Prospect av apt D
Areu Isidro B (Iganacia) studt h106 Wallace
Arford Carroll W (Princess H) eng F M h161 Buttonwood dr (FH)
Arford Princess H Mrs tchr Shrewsbury Sch r161 Buttonwood dr

100 ROOMS The Gem of the Atlantic Coast FIREPROOF
MOLLY PITCHER INN
COCKTAIL LOUNGE — DINING ROOM
AIR CONDITIONED — FREE TV and RADIO
88 Riverside Ave. Tel. 747-2500

Argento Charles S asst prin Shrewsbury Sch r Frerhold N J
Arions L Harry agt NY & LB r S Belmar N J
Ariozzi Albert (Emilia) retd h287 Shrewsbury av
Arkle Chas H (Philomena) equip atndt Camp Cole h7 McLaren
Arkle Charles H jr USAF r7 McLaren
Arkle Kath P studt r7 McLaren
Armann Carl (Linden Park Mkt) r Scotch Plains N J
Armstrong Carol J studt r100 Harvard rd (FH)
Armstrong Elwood A (Doris E; Elwood A Armstrong Agency) h155 Pinckney rd (LS)
Armstrong Elwood A Agency (Elwood A Armstrong) real est & ins 555 Prospect av (LS)
Armstrong Ethel E (wid Clarence) nurse Marlboro State Hosp h69 Jackson (FH)
Armstrong Gertrude E retd h290 Silverside av (LS)
Armstrong James K (Muriel) slsmn Two Guys h23 Molly Pitcher Village ct
Armstrong John M (Gertrude V) lab Boro Water Dept h131 Oakland
Armstrong Joyce emp First Natl Store r48 Linden pl
Armstrong Mabel J (wid F Palmer) h122 N Riverside av apt 3H
Armstrong Nancy C studt r100 Harvard rd (FH)
Armstrong Suzanne ofc sec Bell Laby r131 Oakland
Armstrong Wm P)Margt) claims adj h100 Harvard av (FH)
Arn Jean factory wkr r169 River
Arnold Ira mach Stephenson Corp r Middletown N J
Arnold Jack (Rhoada W) fuel oil 21 West h47 Irving pl
Arnold Lewis E (Matilda A) retd h257 3d (FH)
Arnone Coan J (Concetta C) h91 N Bridge av
Arnone Dennis B (Madelyn A) mech Acme Amusements h16 Arthur pl
Arnone Eugene M r9 William
Arnone Frank C (Sophie P; Arnone's Texaco Service) h72 Borden
Arnone Frank P (Angela M; Frank & Mary's Beauty Shop; Avon) h169 Sycamore av (S)
Arnone James J (Anna E) cloth ctr Hockency Geld (NYC) h103 Catherine
Arnone James J jr studt r103 Catherine
Arnone John (Minnie M) with Acme Amusement h244 Broad
Arnone John P (Margaret; Arnone & Zager) h248 Broad
Arnone Joseph (Margaret) retd h261 River rd
Arnone M h26 Thomas av (S)
Arnone Michl J (Barbara C) dentist 244 Broad h14 Alston ct
Arnone Michl J jr (Nina G) meat mgr A & P h9 William
Arnone Michl V (Frances) retd h95 Linden pl
Arnone Pat B (Joyce L; Acme Amusements & Cigarette Service) h264 Branch av (LS)
Arnone Rose mgr College Shop of Red Bank r Neptune N J
Arnone Rose r91 N Bridge av
Arnone Sandra R ofc sec F M r8 Manning (RP)
Arnone Thos F studt r8 Manning (RP)
Arnone Thos J (Antoinette) cutter Lucy Sportswear h8 Manning (RP)
Arnone Vincent J (Santa K; Vincent's Beauty Salon) h180 Riverside av
Arnone Vincent J Building 30 Linden pl
Arnone & Zager (John P Arnone & Abr J Zager) lwyrs 248 Broad
Arnone's Texaco Service (Frank C Arnone) 473 Broad (S)
Arnseth Agnes Mrs h41 Peters pl
Aronoff Milton piano tchr 12 Doughty la (FH) h do
Aronson Frances Mrs ofc sec Bell Finance r643 Overton pl (LB)

Where to Buy?
Consult the Classified Business Lists In This Directory

BELL FINANCE CO.
R. H. BELKNAP, Pres.
LOANS $20.00 TO $500.00
Serving All Mercer — Monmouth — Middlesex and Ocean Counties
77 Broad St. Red Bank, N. J. Tel. 741-9000

REAL ESTATE — INSURANCE
Quick Service — Call
THE DOWSTRA AGENCY
741-8700

Arrington John E (Betty A) asmblr Stevenson's Corp h64 Pear (NS)
Arruda Diane sec Catholic Welfare Bureau r E Keansburg N J
Art Ruth Campbell Hy Suchman Bud Natelson art dlrs 26 White
Artese Philip T (Alice K) retd h157-179 Branch av apt 169C
Arthur Chas M (Sally) mgr Westinghouse Electric r Deal Park N J
Asay Donald E (Mary M) marine surveyor (NYC) h163 Riverview av (LS)
Asay Lillian A Mrs r138 Mechanic
Asay Mary Mrs ofc sec Red Bank Bd of Educ r163 Riverview av (LS)
Asbell James W (Billie) tchr Rumson h38 N Park av (S)
ASBURY PARK PRESS INC, Wayne D McMurray Editor, Ernest W Lass Publisher, Press Plaza (Asbury Park), Tel 774-7000 (See Page 17 Buyers' Guide)
Asbury Park Press (Red Bank Bureau) Peter R Hoffman mgr newspaper 15 Monmouth
Asch Leon (Leon's Beauty Salon) r Bradley Beach N J
Aschettino A Mitty (Eleanor L) slsmn Genl Baking h363 Branch av (LS)
Aschettino Dorothy (wid Nordy) clk Bendix h34 Tower Hill av
Aschettino Herman C (Jennie S) tailor h299 Branch av (LS)
Aschettino Jennie S Mrs (Madlyn Shop) r299 Branch av (LS)
Ashin Benj H (Rose K) acct 12 Broad R412-414 h82 Woodbine av (LS)
Ashin Kenneth A studt r82 Woodbine av (LS)
Ashley Richd C studt r52 Bernard ter (LS)
Ashley Richd S (Ruth G) banker Fidelity Trust (Newark) h52 Bernard ter (LS)
Ashmore Eliz M (wid Wm D) h31 Linden pl
Ashton Harry (Anabel) h50 W Bergen pl
Ashton Kath bkpr Ellis Office Supply r Manasquan N J
Ask Ethel Mrs h57 Morford pl
Asman Virginia G tchr Long Branch Element r18 Monroe av (LS)
Asman Wm C (Florence E) frame mn h18 Monroe av (LS)
Asman Wm C jr shipping Matel Toys r18 Monroe av (LS)
Asmunssen Regina ofc sec (Newark) r79 Maple av
Asmunssen Thomas E (Helen M) carrier P O (Rumson) h79 Maple av
Association for Retarded Children John F Monaghan exec dir 30 Hudson av
Ateek Geo USAF r45 E Bergen pl
Ateek Georgia A h45 E Bergen pl

ATLANTIC ADJUSTERS INC, Ben V Fornino Pres, Michel A Fornino V-Pres-Sec-Treas, Collections, All Commercial Accounts, Billing and Collecting Professional Accounts 616 Mattison av (Asbury Park), Tels 774-3030 and 229-3030 (See Page 4 Buyers' Guide)

Atlantic Clothing Corp Thos J Lo Presti pres-sec womens clo mfrs Mrs Bessie M Lo Prestic v-pres-treas r Catherine
Atlantic Glass Co (Eli Leonard R and Jerome C Bernstein) 21 Maple av
Atlantic Hotel (Bruno Gagliti) h121 Fair Haven rd (FH)
Atrochin Helen P (wid Paul F) h71 John
Attic The used clothing 800 Broad (S)
Attick Fred asst mgr Woolworths
Attridge Brian supervisor Molecule Wire r79 Alameda ct (S)
Attridge John E (Cath E) cataloger F M h79 Alameda ct (S)
Attridge Maureen opr N J Bell r79 Alameda ct (S)
Atwater Ruth E (wid Benj L) retd h87 E Front
Atwell Helen Mrs tchr Red Bank Manor Nursery Sch r Rumson N J
Aubert Yvonne H Mrs pres Guild of Creative Art h87 Manor dr
Auerbach Phillip G (Cynthia) assoc Louis M Drazin h137 Manor dr
Auge Louis W (Alma L) retd h41 Dow av (RP)
Aumack Edw J (Kathleen S) clk P O h13 Applegate RP
Aumack Frank J (Carol L) carrier P O h571 W Front (RP)
Aumack Harry W (Ruth) Boro oil burner inspector h11 Bassett pl

Consult the CLASSIFIED LISTS of the DIRECTORY

If You Would Find What You Wish to Buy

New Jersey Coast Transfer Co.
R. F. TOPPING, Mgr.
MOVING and STORAGE
131 Belmont Ave. Long Branch, N. J. Phone 229-0566

Aumack Millard F (Florence B) serv sta opr h98 White rd (S)
Ansley Sammy G (Barbara) mach Walt's Sunoco h68 2d (FH)
Austen Benj lab Blaisdell Lumber h257 Bridge av
Austin Colonel (Sally) driver Lawes Coal h50 Cherry (NS)
Austin Henry S (Maureen D) consultant Puder & Puder (Newark) h393 River rd (FH)
Austin Luther (Jane V) carp h121 Catherine
Austin Michl M USN r393 River rd (FH)
Austin Robin A clk Rockefeller Foundation r393 River rd (FH)
Austin Sophia M Mrs solderer Danelectro h123 Oakland
Austin Wm H (Sadie) constn wkr h8 Howard av (NS)
Auto Electric Co (Theo D Moore) 48 West
Automatic Letter Typing Co (Wm A Weber) 12 Broad 507
Autonetics-Div of North America Aviation Inc J H Gilmore dist rep electronic sup 25 Reckless pl
Avati Jane H Mrs h188 Spring
Avchen Alan M (Helen) pres & treas Altex Pipe & Supply r Rumson N J
Averill Robt M (Barbara R) eng Bell Laby h62 Standish rd (LS)
Avis Rent-A-Car System (Lease-A-Vehicle Inc) 102 W Front
Avis-Rent-A-Car or Truck System Philip C Waldman mgr auto rental 101 W Front
Axt Fredk J (Anne T) slsmn h54 Harvard rd (FH)
Axtman Stuart E (Aline J) supvr NAD h13 Judith rd (LS)
Ayalo Steve (Frances) emp (Eatontown) h6 Morford pl
Ayers see also Ayres
Ayers Barrett W r33 Chestnut
Ayers Bernice ofc sec Eastern Air Lines h12 Shadow Lake dr (RP)
Ayers Danl J (Ruth A) asmblr Bendix h30 Campbell (RP)
Ayers Ellen D (wid Robt R) retd h15 Cedar
Ayers Eric R USN r66 Madison av
Ayers Ethelyn Mrs r17 Marion
Ayers Frances L (wid John R) nurse h66 Madison av
Ayers Fred L (Mary E; Ayers-Trufolo Agency) h28 Maple av (LS)
Ayers John W retd r12 Shadow Lake dr (RP)
Ayers Marc W studt r66 Madison av
Ayers Mary A Mrs h36 West apt 1
Ayers Mary E Mrs tchr River Plaza Sch r28 Maple av (LS)
Ayers Robt studt r148 N Lovett av (LS)
Ayers Robt R (Lorraine E) mach F M h148 N Lovett av (LS)
Ayers Theo B retd r200 E Bergen pl
Ayers-Trufolo Agency (Fred L Ayers and Anthony F Trufolo) real est 16 Church (LS)
Aykens Edith (wid Fredk) r31 Corn la (S)
Aymonier Henri (Julie) liquor 633 Little Silver Point rd (LS) r do
Ayres see also Ayers
Ayres Cornelia H tech Rush Hoffmann Clinical Lab r W Long Branch
Ayres Hazel R (wid Frank) h266 Spring
Ayres Mary B h16 W Front apt A 3
Aytman Aline dept mgr Lerner Shops r13 Judith rd (LS)
Azzarello Angela J Mrs (Angela's Electrolysis) r104 Bridge av
Azzarello Ross (Angela J) tool mkr (Frenau N J) h104 Bridge av
B & B Liquors (Ben and Mrs Bess Cohen) 415 Shrewsbury av (S)
B & H Coins (Henry C Dieterle) coins 22 W Front

B & R ELECTRIC INC, Frank V O Reedy Jr Pres, Electrical Contractors, Commercial, Industrial, Residential, Electric Heating Specialists 96 Parker av (Fair Haven), Tel 741-5756 (See Page 6 Buyers' Guide)

LAWES COAL CO.
Inc.
Esso
Distributor
Heating Installations
Air Conditioning Service
SHREWSBURY 741-6300
FAIR HAVEN 747-1030

Who Sells It?
Is Answered by the Classified Business Lists In this Directory

B & T Builders Inc Robert Hayden mgr bldg contr Shrewsbury av (S)
Baader Werner R (Henriette S) slsmn Genl Elec h452 River rd (FH)
Baar Fredric (Marrie) lwyr 43 W Front R 12 r Middletown N J
Babcock Alice R (wid Walter E) interviewer State Emp Serv h176 Oxford av (FH)
Babcock Cortland T studt r917 River rd (FH)
Baby Fair (Mrs Reva R & Richd S Wolff) childrens clo 45 Broad
Bacigalupi Edgar J (Loretta E; Ed's Lawnmower Shop; R) h32 Forman (FH)
Bacigalupi Edith M Mrs ofc sec Allaire-Farrow Agcy r141 Rumson rd (LS)
Bacigalupi John A (Florence E) retd h140 Rumson rd (LS)
Bacigalupi John A jr (Edith M) bus opr Asbury Park N Y Bus Lines h141 Rumson rd (LS)
Bacigalupi Joseph T (Carolyn H) meter rdr-collector J C P & L h179 Rumson rd (LS)
Bacigalupi Lawrence A (Barbara; Lawrence Oil Co) h279 Willow dr (LS)
Bacigalupi Marie J Mrs ofc sec JCL&P h116 Woodbine av (LS)
Bacigalupi Mary (wid Anthony) retd h95 E Front apt 1E
Backe Frances T Mrs clk (NYC) h16 W Front apt A2
Backover Mort pres Ralph's Famous r241 Parkview ter Lincroft
Backus Henry F (Penelope M) buyer Wards (NYC) h23 Elmwood la (FH)
Bacon Chas v-pres First Eastern Investment r New York City N Y
Bacon Darniece D (wid Rudolph) h77 Jackson
Bacon H S emp U S Govt r200 Maple av
Baden Fred H (Dolores) h121 Wallace
Baden Helen (wid Alex) h152 Catherine
Baden Mable retd r104 Hudson
Baden Matthew G retd r807 River rd (FH)
Baden Frank (Eileen) slsmn h36 Elmwood (FH)
Badgley E Duff studt r4 Rivers Edge dr (LS)
Badgley Eug D (Janet D) div supvr Equitable Life h4 River's Edge dr (LS)
Badgley Janet D Mrs member Boro Bd of Educ (LS) r4 Rivers Edge dr (LS)
Badrow Day bkpr N J Natl Bank r19 Carriage House la (LS)
Badrow John D (Florence) elec tech F M h19 Carriage House la (LS)
Baennesholtz B counselor Bridgeway House
Baer Alice ofc sec Dr Bruno & Dr Kose r9 Spring ter apt B
Baer Alice Mrs retd h9 Spring ter apt B
Baerenstecher Adolf (Clara S) waiter Cypress Inn h479 Branch av (LS)
Bagley Jack counter mn E A (LB) r170 Leighton av
Bagnano Filomena Mrs sls wn Woolworths r166 Statesir pl Middletown
Bahr Aug T (Naomi) aud Merchants Trust h640 Prospect av (LS)
Bahr Helen J (wid Harry F) h58 Elm pl
Bahr James T studt r640 Prospect av (LS)
Bahrt Carl W jr (Eleanor G) exec asst h25 S Woodland dr (FH)
Baiev Andrew (Eliz) retd h10 West
Baiev Geo A electn Bond Elec (R) h12 West
Bail Mary E (wid M Robt) ofc sec Patock Constn h41 Spring ter apt D
Bailey see also Bailly
Bailey Abbie Mrs asst personnel mgr Lily-Tulip h36 Riverside av apt A
Bailey Ada h344 Shrewsbury av
Bailey Agnes (wid Howard J) retd h208 River rd
Bailey Alice h344 Shrewsbury av
Bailey C C (Kathleen) h191 Oak pl (FH)
Bailey Cecilia Mrs slswn Crowell Agcy h69 Branch av
Bailey Chas C r191 Oak pl (FH)
Bailey Clair W (Kath E) tchr Middletown Sch Dept h95 Laurel dr

Chas. H. Tindall Agency
REALTORS — INSURORS
19 E. Front St. Tels. 741-5613—741-9030

Bailey Ella (wid John W) retd r559 River rd (FH)
Bailey James L (Eliz E) eng Bell Laby h309 Prospect av (LS)
Bailey Joseph F (Jean A) broker (NYC) h168 Kemp av (FH)
Bailey Margt slswn Lerner Shops r Hazelet N J
Bailey Mary P (wid Wm R) retd h21 Drummond pl
Bailey Melvin G jr (Patricia A) prsmn Red Bank Reg h88 Throckmorton av apt C
Bailey Patk D (Ann M) carp Fairview Cemetary h70 Oakland
Bailey Robt L studt r191 Oak pl (FH)
Bailly Bros Inc Philip E Bailly pres Mildred M Bailly v-pres Laurel Bailly treas autos 91 Monmouth 747-0596
Bailly Carol studt r28 Oakes rd (LS)
Bailly Laurel treas Bailly Bros r N Shrewsbury N J
Bailly Mildred M Mrs v-pres Bailly Bros r Oceanport N J
Bailly Philip E (Laurel) pres Bailly Bros r New Shrewsbury N J
Bailly Randolph M (Louise F) chem eng F M h28 Oakes rd (LS)
Baine Ethel P (wid Geo F) h188 Mechanic
Baine Geo F jr (Betty D) asst v-pres Monmouth County Natl Bank h46 Crest dr (LS)
Baine James D studt r46 Crest dr (LS)
Bainton John J studt r11 Pine dr (LS)
Bainton Robt L (Eliz D) eng h11 Pine dr (LS)
Baird Drucilla Mrs mgr The China and Glass Shop r Middletown N J
Baird Earl S (Virginia) stock broker h144 Woodland dr (FH)
Baird Eliz M opr Corwis Telephone Answering Serv r70 Birch dr (S)
Baird Mildred (Millie's House of Charm) h31 E Sunset av
Baird Thos (Helena S) eng F M h259 Nut Swamp rd (RP)
Baird Wm P (Eliz K) USA h70 Birch dr (S)
Baise Lottie (wid Wm) h125 Pearl apt C
Baisley Walter F (Olive A) eng F M h30 St Nicholas pl
Baker Allan E USNG r51 Hance rd (FH)
Baker Alma (wid Arth E) h29 Peters pl
Baker Courtney F studt r51 Hance rd (FH)
Baker E Willson (Judith) dentist 96 W Front h94 Hance rd (FH)
Baker Edgar F (Florence L; Medical Credits-Credit Bureau-Central New Jersey) r Winfield N J
Baker Elsworth F (Marguerite M) phys 51 Hance rd (FH) h do
Baker Evan H (Mary G) adv exec h12 Woodland dr (FH)
Baker John J jr (Virginia C) slsmn h23 Borden (S)
Baker John J III studt r23 Borden (S)
Baker Joyce Mrs nurse Gordon R Smith r204 Manor E
Baker Mary retd r18 Oakland
Baker Michael B studt r51 Hance rd (FH)
Balbach Louis S v-pres Estey Metal Products r Rumson N J
Baldanga Anna beautician Betty's Charm Shoppe r Asbury Park N J
Baldassari Vincent (Joan M) N J Natl Guard Dept of Defense h146 Bruce rd (RP)
Baldridge Doris L Mrs (Dee Zee Corp) r New Shrewsbury N J
Baldwin Betty Mrs nurse Danl V Monahan h66 Riverside av apt 32
Baldwin Robt J (Marie) flagmn N Y & L B h28 Locust av
Balevre Carol T Mrs chairmn Boro Shade Tree Commission r289 Hence rd (FH)
Balevre Edw H jr (Carol T) slsmn h289 Hance rd (FH)
Balevre Philip studt r289 Hance rd (FH)
Balkan Harriet C Mrs boro Librarian (LS) r124 Markham pl (LS)
Balkan John J (Harriet C) safety supvr FM h124 Markham pl (LS)
Ball John M (Marion; John M Ball Exporting Importing) h57 Shadowbrook rd (S)

Ball Walter W (Mathilda K) retd r122 Beechwood dr (S)
Ballantine P & Sons Dan Neglia mgr beer distr 2 W Bergen pl
Ballantyne Herbert jr (Eleanor B) acct F M h62 Davis la (RP)
Ballard Fredk retd r27 Spring
Ballet Art School (Hela Slavinska) dancing tchr E Broad
Balling Anna M retd h75 Riverside av
Ballister Douglas (Joanne) truck loader h51 Washington
Balmer John H (Anne J; Ace Employment Agency) h271 Beechwood dr (S)
Balmer Richd G (Margt G) bank aud (Jersey City) h38 Lippincott rd (LS)
Balsamo Julie Mrs counterwn Tropic-Kai Clns h187 W Front
Balschi David T (Kath) supvr Bendix h96 Laurel dr (LS)
Balzer Gerry C eng Bell Laby (Holmdel) h26 Reckless pl

BAMBERGER'S

NEW JERSEY DIV OF R H MACY & CO INC
BOX 798 (NEWARK)
TELEPHONE MArket 4-2400
MONMOUTH SHOPPING CENTER
(EATONTOWN)
TELEPHONE LIberty 2-1212

Bamford Kel (Nina H) dist mgr (NYC) h22 N Rivers Edge dr (LS)
Bampton Roy (Theresa L) constn wkr h22 Elm pl
Banford Cassondra cement wkr Monmouth Silver Smith r38 West
Banker Brooks (Carol B) area mgr Am Exp (NYC) h104 Silverside av (LS)
Banks Aaron (Marianna) r141 Cherry (NS)
Banks Herbert W (Mildred I) USA h83 Plum (NS)
Banks Shirley (Ada) driver Hess Oil (PA) h140 Cherry (NS)
Banks Wm constn wkr r66 Peach (NS)
Banner Joan Mrs tchr Red Bank Manor Nursery Sch r New Shrewsbury N J
Banta Barbara studt r3 Fisher pl
Banta Edw E (Jeannette R) phys 3 Fisher pl h do
Banta John G pres Curvon Corp r Rumson N J
Banta Robt H sec-treas Curvon Corp r W Long Branch N J
Bantan Market Whittington B O'Neil mgr gro 137 Markham pl (LS)
Baptist Church 61½ Cherry (NS)
Barba Gerard A archt 673 Broad (S) h do
Barbato Nicholas (Emma L) carp h55 Almeda ct (S)
Barbato Nicholas jr studt r55 Almeda ct
Barbee Harry jr (Noel) banker NYC h44 Hillside av
Barbee David J USMC r15 May pl (RP)
Barber John A (Eileen R) barber Ideal Barber (Deal) h15 May pl (RP)
Barberi Frank J (Theresa J) tower linemn h127 Hubbard av (RP)
Barberio Antoinette (wid Louis) retd h218 W Front
Barberio Frank J (Anna M) plmb Bell Laby (Holmdel) h361 Prospect av (LS)
Barberio Gary J (Marlies H) USN h13 Allen pl
Barberio Joan M ofc sec CBS r361 Prospect av (LS)
Barberio John studt r361 Prospect av
Barberio Joseph A (Cath M) mach opr Red Bank Clo h55 Locust av
Barberio Joseph A jr r55 Locust av
Barberio Saml (Jennie R) meat ctr (M) h19 N Park av (S)
Barberio Stephen studt r19 N Park (S)
Barbier Henry W (Doris) banker (NYC) r8 Westwood ct (LS)
Barbieri Eliz Mrs slsmn Raymond H Stillman r74 Rivington av (LB)
Barbusin Joseph J (Mary T) countermn (Newark) h198 Pinckney rd (LS)
Barclay James R maintance mn 1st Merchants Natl Bank of A P r Rumson N J
Bard Bernard (Linda) contr Mustello h58 Church st
Baresch Betty ofc sec Hendrickson Constn r37 Appleform rd 1

A. P. THOMPSON
GENERAL CONTRACTOR
Bridges, Private Dams, Dock Builders, Bulkheads, Drag Line Excavation
P. O. Box 170 Office-Yard Heddens Corner — Mailing Address: Red Bank, N. J. Tel. 741-1211

Bargain Barn Inc Sheldon Goodman mgr discount dept store 58 Broad
Bargainland (Joseph Milza) dept store 187 Newman Springs rd (S)
Barkdull Wm G h56 Howard av (NS)
Barker Christopher (Geneva R) constn wkr r180 Leighton av
Barker E H r131 Hudson
Barker Ivan H Rev pastor First Presbyterian Ch h239 Spring apt B4
Barker Leonard J mach opr Red Bank Register r580 Clinton pl Belford
Barliss John E (Mable H) canine handler Ilch h15 Linden pl
Barlow Laura retd r211 E Bergen pl
Barmann Christine L studt r145 Park av (S)
Barmann Rolf H (Pauline K) slsmn Ladder & Equip h145 Park av (S)
Barna Harry O (Libby F) acct FM h248 Dartmouth av (FH)
Barna Mark C (Carol A) gro 62 Bank h do
Barna Steven studt r248 Dartmouth (FH)
Barnard Harry C (Helen) retd h16 Pinckney rd
Barnard Jean K bookkeeper Red Bank Register r63 Viola av Leonardo
Barnard Thomas apprentice Red Bank Register r63 Viola av Leonardo
Barnes India Mrs domestic h67 Cherry (NS)
Barnes John clk PO r21 Peters pl
Barnes John M (Alice T) slsmn NYC h281 Hance rd (FH)
Barnes Louis r134 Leighton av
Barnes Melvin E (Marjorie H) coml artist (AP) h28 Southvale av (LS)
Barnett Vriah (Vilima) tech Trenton State Hosp h264 Leighton av
Barns Donald F (Cornelia) tech Lavoi Labs h126 Branch av
Barnyon Barbara cln r36 Worthley
Baron J W (Lee) mgr Reeds Jewelers r Deal N J
Barone Patk J (Louise; The Love Lane Bridal Shoppe) h121 Samara dr (S)
Barr Adam (Sarah M) retd h14 May ct (RP)
Barr David W (Eleanor) slsmn International Protective Metals S Plain h18 Locust av (FH)
Barr Margt A fl wkr Mills Garment r15 May ct (RP)
Barreca P Bruce (Julia R; P Bruce Barreca Agcy) h89 Harrison av
Barreca P Bruce Agency (P Bruce Barreca) ins 2 Stevens av (NS)
Barrett Alf L (Rita H) tech assoc Humble Oil h21 Judith rd (LS)
Barrett Barbara checker Shop Rite r64 Hillside (RP)
Barrett Diane checker Shop Rite r64 Hillside (RP)
Barrett E Gail ofc sec (NYC) r73 Obre pl (S)
Barrett Edw J jr (Irene T) clk PO (RP) h64 Hillside (RP)
Barrie Frank G (Mildred) retd h50 W Front apt A
Barringer Gloria M Mrs waitress Dems Restaurant h50½ Herbert
Barron Frank C (N Jean) eng Atl Tile Mfg (Matwn) h46 Laurel dr (FH)
Barron Henry B (Mary J) sls eng Am Standards h114 Grange av (FH)
Barry Raymond D (Bernice B) acct h113 Linden dr (FH)
Barsky Bernard B (Evelyn J) brewer h201 Beechwood dr (S)
Bartels Geo C (Francis) retd h36 Riverside av apt 106
Barthelemy Armande h1 Alston ct
Barthelemy Claire r1 Alston ct
Bartholomew Curtis A (Red Bank Clinical Lab) h178 Branch av
Bartl Robt L (Jean B) supvr duPont h7 Park la (FH)
Bartlett Helen O (wid Courtland G) h36 Riverside av apt 204

Bartlett J C h104 Prospect av apt A
Bartlett John D (Elinor M) h489 Sycamore av (S)
Barton Arth C (Carolyn) sls mgr Combined Locks (NYC) h970 River rd (FH)
Barton Eliz nurse W D Fowler jr r Long Branch N J
Barton Wm L (Agnes) retd h68 Clinton pl (NS)
Bartosh Steph J (Dorothy M) chem eng FM h157 Samara dr (S)
Basehore M Kenneth (Jean S) flight eng Pan American Airlines h125 Linden dr (FH)
Baskerville Hattie (wid John) domestic h239 W Bergen pl
Baskerville Lenora W Mrs domestic wkr h15 Earl
Baskerville Louise nurses aide Marlboro State Hosp r72 W Westside av
Baskin Estelle D sec treas Baskins Fabric Fair r362 Prospect av (LS)
Baskin Lloyd r362 Prospect av (LS)
Baskin Robt (Estelle D) pres Baskins Fabric Fair Monmouth Inc h362 Prospect av (LS)
Baskins Fabric Fair (Robt Baskin pres Estelle D Baskin sec-treas 113 Broad
Bason James N (Celena G) driver Mount English h131 Montgomery ter
Bass Chester R (Rosetta) asst food serv supvr Rahway State Prison h32 Howard av (NS)
Bass Sallie Mrs h76 Bank
Bassin Nella L (wid Abr) h225 Broad
Bassler Sherman G (Ethel M) eng F M h5 William
Bassler Wm G (Parsons Cangona Blair & Warren) r5 William
Basso Rose (wid Mauro) mach opr Atlantic Clo h13 DeForrest av
Bast Robt A (Evelyn I) USN h201 Branch av
Bastos Manuel C chef Rosevelt Tea Room r438 Branch av (LS)
Batchelar E Jackson (Helen D) prntr (Jersey City) h558 Ridge rd (FH)
Batchelar Robt D (Andree R D) eng Nojsco Chem h72 Buttonwood dr (FH)
Batchelder Harry B (Wanda C) banker h68 Garden rd (LS)
Bateman Osca signal mn CRR of NJ r58 Maple av
Bates Edw M (Ruth E) trans clk Fort Hancock h23 Orchard (NS)
Bates Francis A eng Foster Wheeler h221 Rumson rd (LS)
Bates Lita B (wid Harold) r16 Westwood rd (LS)
Bates Lodge No 220 Improved Benevolent Protective Order of Elks of the World meets 1st and 3d Thursdays 306 Shrewsbury av
Bates Sylvia L (wid Frank) retd r211 Rumson rd (LS)
Bates Thos A (Georgia J) h14 W Sunset av
Batjer Rachel H (wid Louis) h99 Wallace
Batsis Chris (Peterson's Restaurant) h611 Grassmere Interlaken
Battersby Earl tool & diemn Stephenson Corp r Eatontown N J
Battersby Robt B br mgr JJ Newberry Co Eatontown N J
Battes Wm R (Muriel) driver Garden State Towel Sup h91 Herbert
Battin Blanche r122 N Riverside av apt 5L
Battin Helen R (wid Hamilton S) h81 Madison av
Battin Meta r122 N Riverside av apt 5B
Battle Ellen Mrs hsekpr 20 Irving pl r New Monmouth N J
Battle Robt H (Joyce B) eng Majestic Corp h44 W Westside dr
Battles Raymond (Margt) constn wkr Frank Padock h19 Drummond
Batty Chas W (Grace E) USA h44 West
Bauch Fred (Elise; Red Bank Sausage Kitchen) r Middletown N J
Bauer see also Bower
Bauer Fred reprmn Wilbur's Jewelers r Perth Amboy N J
Bauer Helen M ofc sec Wise Wise Wichmann & Birch r Rumson N J
Bauer Mary M r19 Elm pl (AH)
Bauer Paul emp Fogging Unlimited r Keansburg N J
Bauer Walter D (Dorothy G) h202 River rd
Baugh Earl D (Linda) agt Prudential Ins h90 Little Silver pkwy (LS)

ADAMS AGENCY
REALTOR — INSUROR
Tel. 741-5098
"FIRST IN NAME — FIRST IN SERVICE"
3 Howard Ave. New Shrewsbury, N. J.

Baugher John D (Joan) elec eng Electronics Measurement h29 Monroe av (LS)
Baum Kath Mrs emp First Merchants Natl Bk r1254 Turf dr Oceanport
Bauman Ethel M Mrs ofc sec Am National Red Cross Monmouth County Chapter r Neptune N J
Baumann Emil (Augusta L) retd h820 River rd (FH)
Baumann Marie F ofc sec Sego Trading r Neptune N J
Baumler Herman J (Estelle E; De Luxe Taxi Serv Stand) h47 Waverly pl
Baumley John S (Christina C) pres Buttercrust Bakery h15 Clinton pl
Bawson David M (Kathryn) eng S O h18 Grant pl
Baxter Christine E (wid Harry J) r945 Broad (S)
Baxter Frank packer Mattel r88 McLean (RP)
Baxter Marilyn studt r88 McLean
Baxter Robt G (Margt C) serv mach Ford Gum Co (AP) h88 McLean (RP)
Bayer Diane studt r20 Francis (S)
Bayer Joseph I (Ann) cook F M h20 Francis (S)
Bayles Harold F (June P) title exam 1 Westwood ct (LS) h do
Baynton Carolyn L (wid Harold H) retd h28 Elm pl
Baynton Everett C (Marion D; Baynton's) h25 Queen Anne dr (S)
Baynton Robt A (Margt A) mgr Baynton's h274 Garden rd (S)
Baynton's (Baynton Everett C) rug retail 6 W Front
Beach Roderick (Nina R) retd h51 Carpenter (RP)
Beach Theo (Kete) retd h39 Brown pl
Beadleston Alf N (Isabel M) state assembly mn 12 Broad R 400 r Rumson N J
Beals Jeffrey glazier Morris Plate Glass r Oakhurst
Beaman Chester J (Shirley M) retd h68 Maple av
Bean Christine Mrs h302 Shrewsbury av
Bean Fred D hlpr Anderson Bros r Bergen N J
Beaner Melvil J fur finisher Winters Fur Shop r20 Leighton av
Bear Alignment Service (Kenneth Coleman & Bud Dalton) auto alignment 48 West
Beatti Iva (wid Paul) r50 Applegate (RP)
Beattie see also Beaty
Beattie Emerson L (Marie A) funds raiser h48 S Lake av (RP)
Beattie Ernest F slsmn Blaisdell Lumber r12 Highland av (FH)
Beattie Iva r49 Manning (RP)
Beattie James F (Evelyn M) retd h43 Harvard rd (FH)
Beattie Nancy M studt r48 S Lake dr (RP)
Beattie Park apt house 50 Locust av
Beattie Wm J elec eng FM h40 Pinckney rd apt A
Beatty John D (Robin J) slsmn Dupont h285 Spring apt 2C
Beaty JoAnn Mrs (Jo Ann's Beauty Salon) r Rumson N J
Beaty Mary L tchr Red Bank Bd of Educ r175 Monmouth blvd Oceanport
Beaty Wm E (JoAnn) lwyr 80 E Front r Rumson N J
Beauty Inn (Alf B Stone) 586 River rd (FH)
Bebb Aubrey L (wid Joseph C) retd r17 Elmwood la (FH)
Bebko Geo T (Audrey D) acct h119 Borden (S)
Bechmann Rudolf (Luella H) physicist FM h165 Park av (S)
Bechtel Jon H (Dolores E) eng Bell Laby (Hondel) h157-179 Branch av apt 165D
Beck Alf C (Flora N) eng Bell Labys h163 Hudson av
Beck Carrie S (wid Chas E) h145 Lincoln av (FH)
Beck Charles E r141 Oxford (FH)
Beck Clarence E ofc supvr Letterkenny Army Depot h141 Oxford av (FH)

Beck Grace L r145 Lincoln av (FH)
Beck Jules (Pearl) clk P O h18 Orchard (NS)
Beck Mildred A r141 Oxford av (FH)
Beck Pauline L r141 Oxford av (FH)
Beck Richard V studt r33 Riverlawn dr (FH)
Beck Robt H (Carroll) chem duPont h33 Riverlawn dr (FH)
Beck Steph J gdnr (Holmdel) r18 Orchard (NS)
Beck Wm H (Marjorie D) sls eng h4 S Lake dr (RP)
Beckenstein Rose r168 Monmouth
Beckenstein Wm A (Ethel; Physicians & Surgeons Pharmacy) h168 Monmouth
Becker Benj (Freda E) retd h18 George (RP)
Becker Benj L (May A) slsmn h48 Shadow Brook rd (S)
Becker Carl R (Ramona F; Oscar Becker & Sons) h37 2d (FH)
Becker Carol studt r16 Riverlawn dr (FH)
Becker Daniel studt r260 Dartmouth (FH)
Becker Dorothy ofc sec O Fred Maffeo r24 Sherman av (WLB)
Becker Eleazer (Virginia) retd h31-1st (FH)
Becker Harold F supvr Bendix h158 S Lake dr (RP)
Becker Hilda C (wid Louis) nurse h421 River rd (FH)
Becker Joseph (Adele M; Becker's Hardware) h60 Cross (LS)
Becker Joseph H (Pauline S) acct h29 1st (FH)
Becker Martin (Doris H; Bel Liquors; L B) h16 Riverlawn dr (FH)
Becker Morris (Sadie) slsmn Becker's Hardware h85 Catherine
Becker Oscar (Oscar Becker & Sons
Becker Oscar jr (Mildred; Oscar Becker & Sons) h42 Lewis la (FH)
Becker Oscar & Sons (Oscar Becker Oscar Becker jr) genl contract 37 2d (FH)
Becker Patricia studt r16 Riverlawn dr (FH)
Becker Robt E (Muriel E) reproduction mgr Platt-Mink h80 Little Silver Point rd (LS)
Becker Robt L (Ethel L) linemn N J Bell h146 Hance rd (FH)
Becker Sadie Mrs slswn Becker's Hardware r85 Catherine
Becker Velner F (Hildegarde G) parking atndt Riverview Hosp h50 John
Becker Wallace E (Viola R; Wally's Television & Radio Service) h260 Dartmouth av (FH)
Becker's Hardware (Joseph Becker) 197 Shrewsbury av
Beckley Spencer C (Nellie M; Monmouth Dinette) h46 Manning (RP)
Beckley Susan asst clk US Selective Serv System r Mannesquan N J
Becklund John J pressman Red Bank Register r701 Bayview av Union Beach
Beckwith Mary E supt Rivercrest Nursing Home h20 Chapin av
Beckwith Raymond F (Nany O) adv Recordac h18 Windsor dr (LS)
Bedle Dorothy W sec (Waterburg Rolston r Oceanport
Beebe Bayard M (Ella H) retd h163 Manor dr
Beebe Fannie (wid John) h230 Hance rd (FH)
Beebe Helyse h946 River rd (FH)
Beechell Harold W (Margt N) sls rep h345 Broad apt 16
Beechell Linda r345 Broad apt 16
Beekman Alston Jr, (Edna S), Lawyer, 10 Broad, Tel 741-5770 r37 Circle dr (Rumson)
Beekman Josephine A (wid Alston) h24 Pinckney rd apt B
Beeler Marvin L (Catherine L; Beelr Tree Expert) r Rumson N J
Beeler Tree Expert Co (Marvin L Beeler) tree surgery 53 Morford pl
Been John G (Bertha M) ofc wkr FM h35 Hubbard av (RP)
Beer Jerald studt r47 Rumson rd (LS)
Beer Norman F (Ruth P) slsmn Jones Averbacher h47 Rumson rd (LS)
Beer Werman F pres Clark C Merritt Co r47 Rumson rd (LS)
Beers Silas S (Marjorie) eng FM h141 N Lovett av (LS)
Beers Thos S (Mary E) consulting eng 38 Burrowes pl h Shady la (S)

Beeuwkes Foster L agt Coco-Cola Export Corp r29 Nottinghamway (LS)
Beeuwkes Lambert B (Eleanor B) acct NBC h29 Nottinghamway (LS)
Begala Michl W (Ann S) elec eng F M h88 Park av (FH)
Beggs Chas W (E Eliz) eng SE&G h17 Crest dr (LS)
Behr Paul P retd h31 West
Beichek John A (Paula) retd h30 Arthur pl
Beichert Harry (Laura N) sls rep (AP) h31 W End av (S)
Beiter Walter govt wkr F M r34 Drummond pl
Beizer Harold H pres sec treas Bellaire Electronics r Danbury Conn
Belakov Eliz r491 W Front (RP)
Belakov Eliz (wid Julius) retd h491 W Front (RP)
Belakov Geo studt r491 W Front (FP)
Belcher Guy L (Harriet H) h26 S Sunnycrest dr (LS)
Belcher Wm H r26 S Sunnycrest dr (LS)
Belknap Helen W Mrs h412 Branch av (LS)
Belknap Miriam F sec-treas Bell Finance r91 Kings rd (LS)
Belknap Ralph H (Miriam F) pres Bell Finance h91 Kings rd (LS)
Bell Albert E ofc wkr Bell Tel h28 Pinckney rd apt A
Bell Eliz W h82 Whitman dr (RP)

BELL FINANCE CO, Ralph H Belknap Pres, Loans $20 to $500, Serving Monmouth, Mercer, Middlesex, Ocean Counties, 77 Broad R4-6, Tel 741-9000 (See Page 16 Buyers' Guide)

Bell G M retd h132 South bldg 8 apt D
Bell Hubert N (Helen B) acct exec h197 Hunting la (FH)
Bell John B (Miriam E) retd h27 McCarter av (FH)
Bell John B (Ruby A) eng Cummins Diesel h334 White rd (LS)
Bell Louise W (wid Thos L) tchr Boro Sch Dept h74 Manor dr
Bell Muriel T Mrs ofc sec FM h192 Spring 2d
Bell Patricia M Mrs clk Red Bank Register r48 Carpenter (RP)
Bell Sidney (Patricia M) eng J M Huber Corp h48 Carpenter (RP)
Bellaire Electronics Inc Harold H Beizer pres-sec-treas Stanley Lipman v-pres electronics 62 White
Bellantoni John F (Nancy K) USA h35 Little Silver pkwy (LS)
Belldo Ernest (Alberta) h91 W Bergen pl
Bellhaven Collie Kennels (Mrs Florence B Ilch) 74 Locust av
Bellino Peter V (Anna) regional rep Motorolo r15 Syloan dr (NS)
Bellis Reba Mrs h23 Wallace
Belovuss Geo J (Marian J; Joy Ann Coats) h51 Garfield pl
Belovuss Joy emp Lilly Tulip r51 Garfield pl
Belsky Vincent E eng Merchant Marine Ships r51 Orchard rd (RP)
Bender Maryann studt r26 Davis la (RP)
Bender Wm J (Anna M) tool & die mkr h26 Davis la (RP)
Bender Wm J jr studt r26 Davis la (RP)
Benecke Philomena (wid Henry A) retd h66 Riverside dr apt 27
Benedict J Nelson (Helen S) news editor h32 Woodland dr (FH)
Benedict Jay studt r32 Woodland (FH)
Bendix Corp K G Douglas br mgr radio & systems division 103 E Front
Bendix Corp The (Red Bank Div) 134 Pearl
Beneficial Finance Co (br) Carl J Scholtz mgr 21 Broad
Benenati Paula A bkpr Mon County Natl Bank r45 Elm pl
Benenati Saml G (Cath) driver Lowes Coal Co h45 Elm pl
Benequit A Wm (Nell G) retd h42 Locust av
Benequit Grace Mrs slswn Thompson Agcy r Beattie Park N J
Benincasa Benj (Faye M) asst Postmaster h33 Tyson dr (FH)
Benincasa Emilo (Teresa A) emp F M h134 Spruce dr (S)
Benincasa Joan A studt r33 Tyson dr (FH)
Benjamin Anthony L (Mildred) pilot Gourmet h87 Sycamore av (LS)
Benjamin John A set up mn Rowan Controller r87 Sycamore av (S)
Benkart Frank J (Eliz B) customs broker h32 S Sunnycrest dr (LS)
Benner Clyde F (Ruth L) eng Bell Laby h56 E Queens dr (LS)
Benner Diana G advisor Girl Scouts of America r39 Queens dr

Benner Margt B (wid Walter G jr) nurse Bd of Educ h39 Queens dr (LS)
Benner Martha L studt r39 Queens dr (LS)
Bennet Albert L (Edna M) constn wkr h15 N Bridge av
Bennet C Ruth (wid Percy D) h31 DeNormandie av (FH)
Bennett Alfred (Irene) lab Stavola Constn h88 Linden pl
Bennett Allyn C studt r22 Heights ter (FH)
Bennett Arnold L (Frances E) supvr FM h118 Alameda ct (S)
Bennett Arthur (Susan) asst Boro Fire Dept r Clay (FH)
Bennett Arth W (Elinor E) tinsmith h51 Clay (FH)
Bennett Barbara waitress h149 Manor dr
Bennett Bernard B slsmn Sterling Furn h54 Washington
Bennett Carol A studt r7 Lippincott rd (LS)
Bennett Charles (Grace) mtcemn h149 Manor dr
Bennett Chas A (Adeline B) retd h29 Park pl (RP)
Bennett Chas A jr contracting wkr W C Hammond r29 Park pl (RP)
Bennett Christine bkpr Shrewsbury Pharm r New Shrewsbury N J
Bennett Donald C (Paula) sls eng h6 Garden rd (LS)
Bennett Dorothy C (wid Alven) h22 Heights ter (FH)
Bennett Edw C jr (Mary L) elec eng EI de Nemours (Parlin) h11 Meadow way (RP)
Bennett Eileen L (wid Jesse E) h648 River rd (FH)
Bennett Eliz r53 Elm pl
Bennett Geo P (Mary S) retd h110 Spring
Bennett Helen M (wid Edw L) h16 Church (FH)
Bennett Jeanne P Mrs retd h429 Branch av (LS)
Bennett Jesse E (Anne; River Road Handi-Wash) h266 Oxford av (FH)
Bennett Joan clk W U Teleg r88 Linden pl
Bennett John (Mattie M) hlpr Anderson Bros h220 Bridge av
Bennett Joseph R (Jean W) retd h468 Branch av (LS)
Bennett Kenneth (Racheal A) tool mkr Eng Precision Coating h26 Rector pl
Bennett Linda B studt r7 Lippincott rd (LS)
Bennett Lillian Mrs r29 Manor dr
Bennett Lillian M (wid Harold P) retd h1 Elm pl
Bennett Nancy studt r4 Sunnybank dr (S)
Bennett Oliver D (Joanne S) right of way supvr J C P & L (AP) h16 Salem la (LS)
Bennett P Dorothy sewing mach opr Atlantic Highlands Mfg h154 W Front
Bennett Rachel Mrs sec Federated Purchaser r26 Rector pl
Bennett Richd J (Ann) policemn Police Dept h87 John
Bennett Richard L (Gail W) slsmn (Jersey City) h34 Crest dr (LS)
Bennett Robt N (Rosalie N) sls eng h4 Sunnybank dr
Bennett Robt W (Dorothy A) personnel mn h7 Lippincott rd (LS)
Bennett Russell W (Persis) retd h27 De Normandie av
Bennett Sheet Metal Works (Wallace Bennett) 16 Oak pl (FH)
Bennett Susan C (wid Henry A) mach opr Curvon h20 Oakland
Bennett Wallace (Marian W; Bennett Sheet Metal Works)
Bennett Walter (Iola) h154 Lexington av (FH)
Bennett Walter r12 Bassett
Bennett Walter F (Emma L) caretkr Mrs Harrison h49 John
Bennett Wayne C (Hedwig R) carp 101 Hance av (NS) h do
Bennett Wesley A (Jacqueline) research tech International Chem h75 William (NS)
Bennett Wm F (Dorothy) slsmn (NYC) h118 Park la (FH)
Bennett Wm L (Isabella M) acct Colgate Estates (Jersey City) h335 Broad apt 28
Bennewitz Richd (Helen) retd h499 River rd (FH)
Benny's Grocery (Morris E Siegel) 185 Shrewsbury av
Benowitz Max (Fannie L; Max Benowitz Agency) h87 Maple av
Benowitz Max Agency (Max Benowitz) ins 87 Maple av
Bentley Jeter E (Doris F) formn N J Bell h138 White (S)
Benton David L (Bertha C) retd h96 Lovett av (LS)
Benton Valerie ofc sec Florence F Forgotson r Atlantic Highlands N J
Berardi Frank (Maria A) florist h31 Brook av (LS)

Berbrick John (Ruth) carp h89 Newman Springs rd (NS)
Berdahl Barry J studt r53 Monroe av (LS)
Berdahl Melvin J (Keronica E) mgr Bendix h53 Monroe av (LS)
Berentes Stephen jr clk Jacobs Hardware r Middletown N J
Berg Chas J jr (Harriet) consultant John B Joint (NYC) h81 Silverside av (LS)
Berg Chas J III studt r81 Silverside av (LS)
Berg Karen M opr N J Bell r81 Silverside av (LS)
Berg Richd W studt r81 Silverside av (LS)
Berge Margt H (wid Christian L) h7 Brown pl
Bergen Bar (Patsy A Bruno and Geo R Grob jr) 77 W Bergen pl
Bergen Barbara A tchr (Long Branch) r16 Buena pl
Bergen Leroy J (Carol F) retd h16 Buena pl
Berger see also Burger
Berger Buda C (wid Clarence E) h39 Silverbrook rd (S)
Berger Saml (Lillian) retd h159 N Lovett av (LS)
Bergeron Hector J (Irma) retd h26 Henry (S)
Bergin Helen studt r19 Mount
Bergin Michl J (Alice E) bldg supt St James Sch h19 Mount
Bergman Herbert H (Vera M) pharm h244 Dartmouth av (FH)
Bergstresser Marjorie slswn Reussille's r Atlantic Highland
Bergui Betty (wid Frank) retd h29 Deane way (RP)
Berich Albert T (Eugenia A; Wise Wise Wichmann & Berich) h45 Lippincott rd (LS)
Berk Sophie R (wid Saml) h132 Spring
Berkower Morton H (Howard Listander & Berkower) r Metuchen N J
Berkowitz Edw (Sophie) h12 Fisher pl
Berkowitz Sophie Mrs (Acme Furniture) r12 Fisher pl
Berlin Nathan (Tecla A) slsmn Allied Chem h275 Spring apt D
Berman Henry K (Esther F) sls exec h90 Kings rd (LS)
Bernard James studt r1 S Woodland (FH)
Bernard Robt W (Cicely W) radiosls h1 S Woodland dr (FH)
Bernhard Frank mgr Community Stores r Rumson N J
Bernhardt Warren L (Mildred E) elec eng Electronic Assocs h42 Silverbrook rd (S)
Bernstein Barry S (Natalie T) eng F M h44 Judith rd (LS)
Bernstein Carol L studt r44 Judith rd (LS)
Bernstein Eli (Janice; Atlantic Glass Co) r Interlaken N J
Bernstein Jerome C (Harriet; Atlantic Glass) r Interlaken N J
Bernstein Leonard R (Loretta; Atlantic Glass) r Belmar N J
Bernstein Milton clk Katsins Drug Store r New Shrewsbury N J
Bernstein Sidney mgr Pedestal Shoe Salon r Lincroft N J
Berry Arth L (Evelyn S) clk P O h74 Cedar av (FH)
Berry Geo L (Myrtle G) mgr Ronson Light h70 Cedar av (FH)
Berry Harvey (Ruth B) lab Wm Biancheni h126 W Westside av
Berry John L (Carole A) carrier PO h94 Maple av (FH)
Berry Louise (wid Arth) retd r94 Maple av (LS)
Berry Percy (Helen) lab Boro Sanitation h52 Cherry (NS)
Bertell Christian jr (Ruth B) electn 703 River rd (FH) h do
Bertell Selma T Mrs retd r703 River rd (FH)
Bertelsen Erik C v-pres 1st Merchants Natl Bank Elberson N J
Bertelsen John F (Eliz R) credit mgr Union Carbide h116 Winding way (LS)
Bertelsen John S studt r116 Winding way (LS)
Bertelson Walter shop formn Stephenson Corp r Neptune N J
Berth Jo Ann D clk typist State Emp Serv r Keansburg
Bertoleno Stella retd r21 Manor dr
Bertolo Music Center (Sal P Bertolo) music 19 W Front
Bertolo Sal P (Ellen; Bertolo Music Center
Besey Leonard St J h28 Pinckney rd apt C
Besse Wesley (Beatrice) seamn h53 Judith rd (LS)
Bessey Carlton E (Catherine) supvr eng F M h50 Lovett av (LS)
Bessey Carlton E jr studt r50 Lovett av (LS)
Best Char H Rev (Margt H) pastor Trinity Episcopal Ch h28 Laurelwood dr (LS)
Betsch Walter designer Colonial Flowers r Belford N J

Bett Geo F (Dorothy) asst exec dir Boy Scouts of America h95 Borden (S)
Bettenhausen Ruth Mrs private sec Bendix (E) h157-179 Branch av apt 159 B
Better Housekeeping Shop Inc Paul M Joy pres Mortan D Joy sec 46 Monmouth
Betty's Charm Shoppe (Eliz Abbey) beauty shop 57 Prospect av
Betz Edw L (Jeannette B) estimator eng h46 Northvale av (LS)
Betz Edw L jr USMC r46 Northvale av (LS)
Betzig Carl K (Lillian M) retd h241 Beechwood dr (S)
Beutell Caroline E (wid Otto S) retd h87 Princeton rd (FH)
Bevacqua Anthony G (Josephine) barber Tommie's Barber Shop h37 West
Bevacqua Frank (Frances) mtcemn Boro Dept of Parks & Recreation h89 Branch av
Bevacqua Michel F (Barbara L) h47 Oakland
Beynon Olive h12 Tilton av
Biancamano Anthony (Carmella C) fruit dlr Chas P Savoth h176 Riverside av
Biancamano Anthony J jr (Patricia R) slsmn h41 Shrewsbury av
Bianco Domenico (Antoinette) retd h159 Chestnut
Bice Henry M (Carrie I) supt Monmouth Hosiery Mills h35 Spring ter apt B
Biddle Grace C (wid Fredk F) retd h116 Broad
Biddle Louella Mrs h128 Montgomery ter
Biddle Ralph T (Patricia) acct h24 Circle la (LS)
Biddle Theo M Mrs dept head FM r24 Circle la (LS)
Biddles Nancy B Mrs domestic h114 Bank
Biddulph Rulon (Helen) emp Bell laby h78 Spruce dr (FH)
Biederman Bernard (Lillian S) retd h59 Silverwhite rd (LS)
Biegl Anne E Mrs h17 E Bergen pl
Bielitz Geo L (Eleanor L) pres Monmouth County National Bank h193 S Winding way (LS)
Bielitz Geo L jr USNR r193 Winding way (LS)
Bielitz Robt D studt r193 S Winding way (LS)
Bierstadt Mary Mrs tchr Red Bank Bd of Educ r W Long Branch N J
Big W Market Robert Vigoli mgr gro & meats 56 Newman Springs rd
Bigliardo Angelino Mrs retd r28 Drummond pl
Bill Wm F jr (Jean G) tech 3 M Co (Freehold) h65 Spring
Billett & Fredk (Marie W) scout exec Mon Council (Oakhurst) h193 Garden rd (S)
Billett James F jr studt r193 Garden rd (S)
Billings Oliver G jr (Dorothy) h151 Little Silver Point rd (LS)
Bills Anna E retd h64 Linden pl
Bills Eileen ofc sec Parsons Canzona Blair & Warren r105 Alameda st (S)
Bills Grandon J (Dorothy L; W J Bills & Son) h150 Alameda ct (S)
Bilow Inc Ludwig Bilow pres Louis Trigler br mgr bar & package store 64 Monmouth
Bilow Ludwig pres Bilow r Colts Neck N J
Binaco Felix custdn Red Bank Bd of Educ r18 Walnut
Binaco Fredk R (Rosie) retd h130 Clinton pl (NS)
Binaco Michl (Marguerite Y) laby tech (Matawan) h31 Davis la (RP)
Binder Albert A (Helen E) retd h71 Beechwood dr (S)
Binder Shirley C (wid Saml L) retd h67 Manor dr
Bing August S (Jane) rep Fahnestock Clo Avon N J
Binns Richd L tech F M h121 Harding rd
Bioncamano Vincent D (A Gale) pharm h59 Court dr (S)
Birch Kenneth H (Hazel E) pntr F M h50 Linden pl
Birchenough Louise Z (wid Harold) retd h46 Pinckney rd apt B
Bird Helen studt r90 Hillcrest rd (FH)
Birdsall H Agency Geo A Roman mgr ins 107 Monmouth R1
Birnberg Wm (Minnie F) slsmn h19 Spring ter apt B
Birnn Candy Mrs Louise Grandinetti mgr 91 Broad

Biscus June Mrs legal sec Parsons Canzona Blair & Smith r Lincroft
Bishop Eloise C (wid Shelton H) retd h34 Maple av (FH)
Bishop Joseph (Annie) retd h369 Shrewsbury av
Bishop Max L (Susan) h273 Willow dr (LS)
Bissett Margt Mrs h75 Whitman dr (RP)
Bistritz Herman J (Jean) mach Lily Tulip h68 Applegate (RP)
Bizzarro Anseln A (Philomena) barber (Keyport) h132-42 South Bldg 9 apt D
Bizzarro Maria G (wid Salvatore) h41 Locust av
Bizzarro's Bar (Raymond T Stubbs) 258 Bridge av
Bizzoso Ronald P (Gail R) adj Nationwide Ins (Trenton) h542 W Front (RP)
Blacher Anna domestic wkr h41 Peters pl
Black Anna V (wid H H) retd h24 Carmen pl
Black E S Mrs h100 Prospect av apt C
Black Eric A structural eng 46 Shrewsbury av h do
Black Kath B (wid Robt) h Little Silver Point rd (LS)
Blackman Ruth H (wid Harry R jr) tchr (E) h42 Pinckney rd apt C
Blafield Fredk G (Emma P) retd h19 McCarter av (FH)
Blaine Thos F (Jane C) slsmn h54 E Bergen pl
Blair Alf (Anna) emp Lilly Tulip h104 Hudson av
Blair Chas L (Patricia W) eng FM h215 Silverside av (LS)
Blair Dorothy E Mrs pres Family Ski Sch r13 Buttonwood dr (S)
Blair Geo A (Dorothy E; Hospital Picture Service) h13 Buttonwood dr (S)
Blair Georgia R studt r13 Buttonwood dr (S)
Blair Janet retd r183 Davis la (RP)
Blair Thos W (Lucille H) eng FM h68 Harvard rd (FH)
Blair Wm R jr (Jean S; Parsons Canzona Blair & Warren) and boro atty h48 Gillespie av (FH)
Blaisdell Bruce studt r670 W Front (RP)
Blaisdell Frank F (Marie) pres Blaisdell Lumber h670 W Front (RP)

BLAISDELL LUMBER CO, Frank F Blaisdell Pres, Joseph J Santelli Sec, Lumber, Millwork, Building Supplies and Mason Material 15 Bridge av, Tel 741-2121 (See Page 16 Buyers' Guide)

Blake Chas W (Edith A) h267 S Pearl
Blake Geo W (Virginia) eng Bell Labys (Holmdel) h15 Daniel dr (LS)
Blake Hugh S (Margt J) mgr Lily-Tulip h10 Kemp av (FH)
Blakeley Ernest F (Marjorie M) emp JCP&L h15 Bassett pl
Blakely Harry (Mabel B) slsmn NYC h120 Manor dr
Bland Catharine studt r123 Montgomery ter
Bland Charlene Mrs domestic wkr h48 Linden pl
Bland Morris (Evelyn) mtcemn Riverview Hosp h209 Newman Springs rd (NS)
Bland Wm E (Violet O) lab Koppers h123 Montgomery ter
Blandeburgo Pearl (wid Vito) retd h112 Willow (FH)
Blandeburgo Wm USN r112 Willow (FH)
Blanton Clarence (Louise E) cement fnshr Hess Bros h60 Cedar av (FH)
Blanton Jas (Edith) retd h241 W Bergen pl
Blasi Anthony (Maison de Mimi) r Long Branch NJ
Blasi Richd F (Jennie M) meat ctr Swift h26 Garfield pl
Blasi Santo (Anna M) lab (Long Branch) h30 Rumson pl
Blasi Thos J mgr State Farm Ins (claims ofc) r Lincroft N J
Bleier Donald h14 Bassett pl
Bliss Fredk C (Gloria S) slsmn G D Searle (Chicago) h115 Rumson pl (LS)
Blitz Dolly (wid John D) retd h112 Manor dr
Blitzer Fred J (Barbara J; Colorest Co) r Rumson N J
Block Abr E (Iris E) acct (AP) h123 Bruce rd (RP)
Blodgett Ralph mech Red Bank Esso Servicenter r Rumson N J
Blomfield-Brown Reginald (Virginia) retd h104 Garden rd (S)

Blood Madeline (wid Stanley L jr) h25 Brook av (LS)
Bloom see also Blum
Bloom Edw J (Ruth M) carrier P O h27 StNicholas pl
Bloom Jacob A jr (Kath T) carrier P O h30 Washington
Bloom Mary S (wid Jacob A) retd h3 Manor dr
Bloom Michl clk J H Kelley r27 StNicholas pl
Bloom Seymour (Marilyn D) eng Bell Laby (Holmdel) h11 Sherwood rd (RP)
Bloomberg Claire r230 Mechanic
Bloomberg Lissette M (wid Henry F; Red Bank Liquor & Delicatessen Store) h230 Mechanic
Blue Diamond Bar (Dominic Pingatore) 129 Monmouth
Blue Ribbon Shoe Repair Shop (Anthony Stancati) 8 Monmouth
Blue Ribbon Shoe Shine Shop (Anthony Stancati) 8 Monmouth
Bluford Benj L jr (Iris P) physicist (FM) h65 Parker av (FH)
Blum see also Bloom
Blum Howard F (Mildred O) retd h27 Fair Haven rd (FH)
Blum Wm A (Virginia E) baker Buttercrust Bakery h93 South
Blum Wm A jr USAF r93 South
Blumenthal Morton J mgr Lucy Sportswear r Elberon N J
Bly Jas (Gladys I) mgr J H Kelly (Hazlet) h78 Patterson av (S)
Bly Jean C sec Rush Hoffmann r239 Spring
Bly Joan G ofc wkr Army Aviation Detachment (Lakehurst) r78 Patterson av (S)
Bly Thos J (Jane C) exec editor Red Bank Register h239 Spring apt B2
Blyskun Geo studt r23 Oakland
Blyskun Michl (Helen L) electrical mach Mike's Electric h23 Oakland
Boardman Wm C (Wanda S) tchr Jamesburg Home For Boys h15 Throckmorton av
Boardman's Fish Market (Dudley S Cook) 58 West
BOAT SKI AND SCOOTER CENTER, Subsidiary of Family Ski School Inc, George A Blair Mgr, Bernard Hover Service Mgr, Outboard and Small Inboard Boats, Mercury Outboard Motors, Marine Hardware and Accessories, Water Skis 75 White, Tel 741-1124 (See Page 3 Buyers' Guide)
Boatman's Shop The (Jersey Marine Co Inc) marine sup 24 Wharf av
Bob & Betty Shop (A Robt and Mrs Edith E Ross) children's clo 88 Broad
Boccalatta Jos G mech Monmouth County Road Dept r34 Rumson rd (LS)
Boccellato Alousia (wid Chas) r37 Dow av (RP)
Boccellato Chas S jr (Charlie's & Frankie's Diner) r37 Dow av (RP)
Boccellato Frank J (Charlie's & Frankie's Diner) r Neptune N J
Boccellato Wm (Barbara S) chem FM h93 McLean (RP)
Bockel Lillian Mrs opr Vogue Beauty Salon r Locust N J
Bodeep Jas T (Margt) sls mgr Norcross h106 Rivers Edge dr (LS)
Bodell Robt W (Helen M) eng CRR of NJ h52 Forrest av (FH)
Boden Kath N (wid Jos L) retd h297 Spring
Bodholt Rose Mrs slswn Raymond H Stillman r6 Carlton dr (NS)
Bodine Bernard J gdnr h105 River
Boeckel Lillian S Mrs bkpr Natl 5-10-$1.00 Store h48 Wallace
Boehme Howard W (Dorothy L) mgr Majestic Cigarette Serv h56 N Sunnycrest dr (LS)
Boehme Louis F retd r56 N Sunnycrest dr (LS)
Boeker Carl A ofc mgr Steph J Gross h261 Spring apt E
Boekhous Adele H hsekpr Buena Vista av at Ridge (FH) r do
Boesewetter Mary L studt r248 Hance rd
Boesewetter Willard W(Monita L) elec eng McGraw h248 Hance rd (FH)
Bogart David atndt Phil Waldman's Gulf Serv r New Shrewsbury N J
Bogart Frank J (Joanne R) eng Bell Laby h139 Manor dr
Bogosian Nishan (Ardis V) slsmn h9 Daniel dr (LS)
Bohinski John (Kath B) assemblymn Bendix h73 Davis la (RP)

Bohnert Alf E (Lorraine R) retd h5 Buttonwood dr (S)
Boice Austin D (Irma S) sls eng h74 Kings rd (LS)
Boileau Josephine E (wid Irving) r70 Locust
Boland Wm H (Mable) investment banking ins N Y Boland Saffin Gordon & Sautter h53 Half-Mile rd (RP)
Bolden Gwen mach opr X S Smith h115 W Bergen pl
Bolden Marie mach opr X S Smith r115 W Bergen pl
Bolden Otis (wid David) opr S Smith Corp h104 Bank
Bolder Dora Mrs domestic wkr h116 W Bergen pl
Bolding Jos H (Mazie I) h27 Willow
Bolding Jos H jr emp Earl N J r27 Willow
Bolduc C crossing guard (Boro of Shrewsbury) h14 Worthley
Bolduc Cladio J retd h102 Borden (S)
Bolduc John D ex v-pres Red Bank Community Chamber of Commerce r W Long Branch N J
Bolten Cath oprr N J Bell h18 Wallace apt 6
Bolten Wm H (Dora A) retd h56 Spring apt 1
Bonanno Humbert (Lisa B) pntr h57 Peters pl
Bonavito Anna M Mrs waitress Plaza Luncheonette r78 Poplar av (FH)
Bonavito Jas A (Anna M) pntr Phil Pollach & Sons h78 Poplar av (FH)
Boncore Margt Mrs retd h213 Shrewsbury av
Boncore Rose M Mrs sewer Century Sportswear r78 White rd
Bond Cleaners Cath E Bray mgr 32 White
Bonds Lucius (Ruby) USA h48 William (NS)
Bonn Harry A (Roslyn) govt emp NAD h54 Francis (S)
Bonnell Isobel L (wid B B) h84 Harding rd
Bonnema Leo A (Theresa S) eng FM h129 Kemp av (FH)
Bonnema Theresa S Mrs slswn Dowstra Agcy r129 Kemp av (FH)
Bonnett Doris M ofc sec FM h182 Beechwood dr (S)
Bonni Helen M Mrs r89 Little Silver pkwy (LS)
Bonomi Otto G (Hildred B) retd h98 N Sunnycrest dr (LS)
Bonzonrone Thos landscaper r131 Hudson av
Boody Edger III (Mary) broker N Y Stock Exch h7 Salem la (LS)
Book Donald E (Jean) h2 Hillcrest rd (FH)
Booker Frank asst mgr (FM) r126 Leighton av
Booket Dorothy (wid John) emp Newberry's r31 Spring ter apt B
Boonko Porter retd r58 Rector pl
Booth Russell A (Jean M) constn wkr h246 W Bergen pl
Booth Russell H (Mary R) emp FM h29 Garden pl (NS)
Bopp Louis A (Hazel M) chem h297 Fair Haven rd (FH)
Bopp Louis C (Adele I) retd h293 Fair Haven rd (FH)
Bor Anthony USCG r45 E Bergen pl
Borchardt Claude jr (Flavia F) pntr 275 S Pearl h do
Borchardts Grace M (wid Albert K) h71 Heights ter (FH)
Borden Francis eng FM r912 Broad (S)
Borden Geo M (Borden's Flower) r23 Thomas av (S)
Borden Helen R (wid Chas F) h912 Broad (S)
Borden Jas H (Borden Flowers) r23 Thomas av (S)
Borden Jas S (Margt) slsmn Anderson Rug & Linoleum h23 Thomas av (S)
Borden John F (Marguerite W) mfrs repr h107 Lewis la (FH)
Borden John W (Matilda W) supt Boro Road Dept h108 Parker av (LS)
Borden Margt E librn FM (USAEL) r912 Broad (I)
Borden Orville C (Fannie D) retd h36 Borden pl (LS)
Borden Wm rec clk Matel Toy r23 Thomas av (S)
Borden's Flowers (James H Borden George M Borden) florists 447 Broad (S)
Borders Ellen emp Bendix r214 S Pearl
Borders Lawrence prsr Shore Cleaners h214 S Pearl
Bordules Jim J (Beverly E) acct National Newark & Essex h50 Locust av apt 15
Borelli John J (Julia J) slsmn Heantown T V r75 Rector pl
Borelli Rose (wid Pasquale) retd h75 Rector pl
Borgeson Anders E emp Natl Lead r82 Garden rd (LS)
Borgeson Carl A (Myrtle N) eng h82 Garden rd (LS)

Borgeson David C USA r82 Garden rd (LS)
Borgess Virginia Mrs h122 N Riverside av apt 5A
Borgman Chas L studt r27 Prince pl (LS)
Borgman Nathan I (Florence B) radio eng 27 Prince pl (LS) h do
Borgnaes Edw h285 Spring apt 14B
Borland John jr (Virginia B) personnel dir Food Fair Stores h94 Spruce dr (FH)
Borneman Herman F (Nancy M) investment banker (NYC) h46 Spruce dr (FH)
Bornkamp Gordon H (Jessie O) mtcemn Red Bank Register h17 Applegate (RP)
Bornkamp Jeanine asmblr Mattel's r17 Applegate (RP)
Boro Busses Co David W Russell pres-treas-mgr Thos P Doremus v-pres Theo D Parsons sec 445 Shrewsbury av (S)
Borow John J jr (Constance M) qual control specialist RCA (Astro) h21 Hillside (RP)
Borsky John h rear 84 Obre pl (S)
Borus & MacConnell Agency (Russell M Borus and Douglas MacConnell) ins 600 River rd (FH)
Borus Russell M (Russell M Borus Agency) h94 Lewis la (FH)

BORUS RUSSELL M AGENCY (Russell M Borus), Realtors and Insurers, Red Bank Area Member: Multiple Listing Service 600 River rd (Fair Haven), Tel 747-4532 (See Page 24 Buyers' Guide)

Bosco Jos (Rose) clk Colonial Donut Shop r Long Branch N J
Bosco Patk J (Mary T) lab Boro Sewerage Plant h23 Willow
Boskey Barbara studt r126 Spring
Boskey Harry J jr (Rose A) agt Prudential Ins h126 Spring
Boskey John E (Gloria C) carrier P O h30 Sunnycrest ct (LS)
Boskey Mildred S (wid Harry J) slswn Treasure Chest h19 Waverly pl
Boskey Robt L (Marie N) bartndr h23 Hubbard av (RP)
Bosky Robt bartndr Bilow Inc r Middletown N J
Boslet Geo J jr (Carol N) banker h103 Buttonwood dr (FH)
Bosner Jane P Mrs psychologist Boro Bd of Educ r Rumson N J
Boss Michl (Sylva) slsmn Pep Boys h50 LeRoy pl
Boss Rose tchr Monmouth Regional Sch r50 LeRoy pl
Bossini Fredk C jr (Ruth W) slsmn Muzak h14 Katherine (FH)
Bostock John (Ethel M) retd h68 Manor dr
Bostrom Ernest (Kobayashi Bostrom & Kaplan) r Lincroft N J
Bosworth Raymond (Naomi) piano tuner 50 Monmouth h do
Botbyl John laby tech supvr Hoagland Instrument r Eatontown N J
Botkin Harold M (Julia E) asst v-pres AT&T h7 Vista pl
Botkin Jas studt r7 Vista pl
Botterill Adel V Z retd r112 Harding rd
Bottini John E (Jessie E) supvr FM h238 Cambridge av (FH)
Bottino Peter (Tropic Kai Cleaners) r Newark N J
Bottner Gustave (Julia) retd h345 Broad apt 4
Bottone Frank G (Jane A) slsmn Red Bank Register h50 Locust av apt 9
Bouffard Jos E studt r264 Garden rd (S)
Bouffard Walter N (Eliz L) ofc mgr Don White h264 Garden rd (S)
Boulden Norris L (Juliana) retd h122 N Riverside av apt 2K
Boulder Louise h191 Shrewsbury av
Bouley Wilfred retd h220 Monmouth
Bourbeau Richd (Mary A) emp Kodak (NYC) h94 Linden (FH)
Bourg Ronald A (Nancy) municipal bond slsmn (NYC) h53 Half Mile rd (RP)
Bouthillier Omer (Ann M) retd h38 Steven av (NS)
Bouton Edw L retd h22 Pinckney rd apt D
Bovakett Leonard (Ann) h19 Parker pl (S)
Bow Knot Sweet Shoppe (Christo Tambos) confrs 69 Broad
Bowe John F (Blanche N) traffic mgr X S Smith Inc h38 Thomas av (S)
Bowen Hazel (wid Jas) retd r431 Spring (LS)
Bowen John S (Margt A) retd h76 Fair Haven rd (FH)

Bower see also Bauer
Bower Mildred K (wid Richd C) tchr h50 W Front apt 3H
Bowers Ann M (wid Phillip) retd h85 Grange av (FH)
Bowers Beverly A r85 Grange av (FH)
Bowers John H v-pres Philip J Bowers & Co r Rumson N J
Bowers Jos emp Shore Drive Inn h43 Monroe av (S)
Bowers Philip J (Ann M) mgr Red Bank Manor h85 Grange av (FH)
Bowers Philip J jr studt r85 Grange av (FH)
Bowers Philip J & Co John H Bowers v-pres real est 60 White
Bowers R Thos (Monica H) pres R Thos Bowers Management Co h116 Manor dr
Bowers R Thos Management Co R Thomas Bowers pres real est 103 E Front
Bowers Wm M (Edna C) crossing guard Boro Police Dept h74 Madison av
Bowie Nancy A ofc sec Electronic Corp r280 Prospect av (LS)
Bowie Wm (Evelyn B; Process Engineering & Machine) h280 Prospect av (LS)
Bowles Fred L (Barbara) driver Thomas Farrow h114 Springdale av (NS)
Bowman Antoinette E Mrs ofc sec FM h118 Park rd (FH)
Bowman Barbara P clk Red Bank Register r118 Park rd (FH)
Bowman Ruby Mrs h35 Wall
Boy Scouts of America meets at Fair Haven Youth Center 51 Fisk (FH)
Boyce Clarence r75 Oakland
Boyce Mae Mrs hsekpr 746 Broad (S) r do
Boyce Marlene teller Monmouth County Natl Bank (br) r Middletown N J
Boyd Alan H studt r42 Beechwood dr (S)
Boyd Analee D (wid John R) h76 Maple av
Boyd Anna M (wid S Mayo) h82 Manor dr
Boyd Cather studt r13 Silverton av (LS)
Boyd Clifton driver Seaboard Ice r583 River rd (FH)
Boyd Clifton R studt r90 Maple av
Boyd Donald R (Annalee R; Fair Haven Texaco) h76 Maple av (FH)
Boyd Fred V (Lois O) jan Boro Sch Dept (FH) h183 Shrewsbury av
Boyd Fred V jr USAF r183 Shrewsbury av
Boyd Gloria L opr N Y Tel Co r90 Maple av (FH)
Boyd H (Mary) slsmn Hamilton Ohio h13 Silverton av (LS)
Boyd Hugh G (Valora D; Hugh G Boyd Associates Inc) h42 Beechwood dr (S)
Boyd Hugh G Associates (Hugh G Boyd) oxygen therapy equip 59 Maple av
Boyd Jas (Annette) fabrics mgr Deer-Milliken h82 Forrest av (FH)
Boyd Lois r183 Shrewsbury av
Boyd Louis cafeteria wkr Red Bank Bd of Educ r183 Shrewsbury av
Boyd Mammie acct r236 Mechanic
Boyd Minnie M (wid John W) h583 River rd (FH)
Boyd Raymond D (Marion D) slsmn Kridels h100 Lake av (FH)
Boyd Roland (Theresa H) retd h90 Maple av (FH)
Boyd Tyra M (Jean E) ins agt Fire Rating Organization of N J (Newark) h90 Princeton rd (FH)
Boyd Virginia L buyer Natl 5-10-$1.00 r168 Port Monmouth rd (Keansburg)
Boyd Walter F mech Overhead Door Products r Middletown N J
Boyd Wm D mech Overhead Door Products r Toms River N J
Boykin Robt (Julia) lab h8 Willow
Boyle John E (Ann F) elec linemn U S Govt h123 Riverview av (LS)
Boyle Jos M (Eliz V) bridge carp CRR of NJ h24 Clinton pl
Boyle Mary retd h40 Church (FH)
Boyle Thos mech r40 Church (FH)
Boynton Betty W (wid C Whitman) wrtr and editor Electronic Assoc (LS) h37 Laurelwood dr (LS)

BOYNTON & BOYNTON INC, S Burritt Boynton Pres, John V Crowell Jr V-Pres, Norma Norman Sec, Samuel B Boynton Jr Treas, All Forms of General Insurance 8 Drummond pl, Opp Police Station, Tel 747-0952 (See Page 14 Buyers' Guide)

Boynton Clancy studt r212 E Bergen pl
Boynton Lucious (Billy J) h128 W Westside av
Boynton Mary A Mrs h114 W Bergen pl
Boynton Ralph studt r37 Laurelwood dr (LS)
Boynton Rheet wldr r212 E Bergen pl

BOYNTON S BURRITT (Helen), Pres Boynton & Boynton Inc, r Creamery rd (Colts Neck), Tel 462-3294

BOYNTON SAMUEL B JR (Patricia B), Treas Boynton & Boynton Inc, r Locust Point rd (Locust), Tel 291-2353

Boynton Thos A (Mary) editor Red Bank Register h212 E Bergen pl
Brabin Thos (Violet M) retd h41 George (RP)
Bracken Brian studt r204 S Queens dr (LS)
Bracken Chas tech Electrò Impulse Laby r Morganville N J
Bracken John R (Lela J) eng FM h204 Queens dr S (LS)
Bracken Lela J Mrs tchr Shrewsbury Sch r204 Queens dr S (LS)
Bradbury Lloyd I (Mildred E) agt PRR h75 2d (FH)
Bradford Barry P (Cath) tchr Rumson N J h233 Hance rd (FH)
Bradley Barbara Mrs legal sec David C Furman r Linwood N J
Bradley Burton (Edmonia) h18 StMary's pl
Bradley Burton H (Gloria F) shopmn Bendix h42 W Westside av
Bradley Curtis G (Mary C) prin Shrewsbury Sch h198 Spruce dr (S)
Bradley Jas M (Janet) driver FM h157 Leighton av
Bradley Lester R (Joan E) horse trainer h39 E Sunset av
Bradley Merl horsemn r18 StMary's pl
Bradley Merle lab Boro Sanitation Dept r Rumson N J
Bradley Robt E (Athenn D) slsmn Surry Luggage h28 Elm pl
Bradley Thos D (Allison W) eng h181 Oak pl (FH)
Bradshaw Donald (Nancy) acct PSE&G h47 Howard av (NS)
Bradshaw Luella M Mrs tchr Shrewsbury Sch h111 Wallace
Bradshaw Robt A (Doris K) slsmn Steinbachs (AP) h812 River rd (FH)
Bradshaw Robt A jr (Gwen C) pharm Eli Lilly Drugs h272 Oxford av (FH)
Bradshaw Wm H (Lilian) dispr Manning Mayflower Movers h28 Forman (FH)
Brady Ann E Mrs teller Mon County Natl Bank (br) r75 Madison av
Brady Brenda studt r60 William
Brady Geo W (Eliz C) chf structural eng James F Roper h25 Spruce dr (S)
Brady Harry J jr (Elaine M) slsmn h28 Silverton av (LS)
Brady Meta M h96 Throckmorton av apt D
Brady Raymond J (Mary C) editor h54 Little Silver Point rd (LS)
Brady Thos E roofer h185 Dartmouth av (FH)
Brady Wm T (Ann E) traffic ofcr Electronics Assocs h75 Madison av
Bragar see also Brager
Bragar Paul (Arlene) real est agt Baron Associates (Freehold) h11 Circle la (LS)
Bragar Raymond A studt r11 Circle la (LS)
Brager Martin assoc Reussille Cornwell Mausner Carotenuto & McGann r Long Branch N J
Brainerd Clifton E retd h294 Garden rd (S)
Bramlett Milton (Barbara) roofer h30 Manning (RP)
Bramley Clement A jr (Charme T) v-pres Chase Manhattan Bank (NYC) h64 Gillespie av (FH)
Bramley Robt (Marjorie M) reporter Red Bank Register h40 Buttonwood dr (FH)
Branch Philip A (Ruth F) advmn h27 Carolyn rd (LS)
Brand Jas F (Lorraine W) eng aide Bell Labys h7 N Park av (S)
Brandenburg Maybelle (wid Kenneth C) h132 South Bldg 2 apt A
Brander Radio & Television Service (Alex B Osprey) 177 W Front

Brandon Alcalde M (Julia E) h225 Mechanic
Brandon Francis V (Josephine V) constn wkr h12 Bank
Brandon Geronimo G (Mary L) constn wkr h102 Parker av (FH)
Brandon John E (Mabel J) constn wkr h251 Mechanic
Brandon Joyce studt r251 Mechanic
Brandt Fred S (Margery L) mgr Standard Data System (NYC) h184 Linden dr (FH)
Brandt Margery L Mrs ofc sec Klatsky & Himelman r184 Linden dr (FH)
Brandt Paul E (Johanne) mgr Genl Dynamics h386 Prospect av (LS)
Brandt Robt H (Claire F) tech h221 Neuman Springs rd (NS)
Brandwene Bernard J (Sarah T; Clark Paint Fcty) h97 Madison av (Oakhurst N J)
Braney Floyd F (Mary B) gardener Switz Estates h50 Locust av apt 1
Braney Jas F (Helen) dairymn Sealtest h69 N Sunnycrest dr (LS)
Braney Marion retd r16 Leighton pl
Brann Mahlon N (Ellen M) bond supvr h25 Spring ter apt F
Brannon Wm (Margt P) supmn FM h39 E Westside av
Branson Clinton (Marie E) lab Hefner & Snyder h19 Rector
Branson Loretta L legal sec Doremus Russell Fasano & Nicosia r Belford N J
Branson Richd R (Mary L) airline pilot TWA h61 Judith rd (LS)
Bransone Margaretta (wid Edwin) retd h37 Highland av (FH)
Brantigar Kathy r131 Hudson
Branwell Wilbur (Isabelle) exec Newark Clearing House h120 S Queens dr (LS)
Brasch J Harold cook h36 West apt 2
Brasefield Eliz retd h33 S Broad
Braun Harry V (Jean D) elec tech Bell Laby h161 Fair Haven rd (FH)
Braun Kenneth H studt r161 Fair Haven rd (FH)
Braun Marion A (wid Merrill) h12 Mechanic
Braun Robt A member U S Selective Service System Local Bd No 46 r Eatontown N J
Braun Wm J elev opr 12 Broad r12 Mechanic
Braund Ethel N (wid Ralph) h47 Manor dr
Brautigan Shirley Mrs emp Kresge's (E) h31 Spring ter apt B
Bray Anna H (wid Jas L) h74 Wallace
Bray Cath E mgr Bond Clns r50 Throckmorton av
Bray J Edgar r74 Wallace
Bray John F (Pauline L) photo engr h95 Hance rd (FH)
Bray Martha S (wid Jos) h50 Throckmorton av
Brechka John (Yvonne) quality control Camp Coles h53 Spring
Breckenridge Beulah retd h101 Manor dr
Breckenridge Robt (Dorothy) emp Boro (FH) h114 Parker av (FH)
Breeden Wm K (Madge) mgr Superama h179 Dartmouth av (FH)
Breichner John P (Edith) slsmn Bendix h108 Riverview av (LS)
Breichner John P clk Wheelock Signals r108 Riverview av (LS)
Breitenbach Albert J (Delores) slsmn Kinsey Distributors h42 Winfield dr (LS)
Brennan A Harrison (Josephine R) asst sec Employers Reinsurance h74 Kemp av (FH)
Brennan Dana I studt r27 Gillespie av (FH)
Brennan Danl W (Geraldine A; Colonial House Hairdressers) h27 Gillespie av (FH)
Brennan Geraldine A Mrs (Colonial House Hairdressers) r27 Gillespie av (FH)
Brennan Jos I (Irene C) personnel mgr Internatl Flavors & Fragrances h141 W End av (S)
Brennan Timothy C mgr The Sherwin-Williams Co r S Belmar N J
Brennen Jos S (Leah) mach opr Lily Tulip h36 Worthley
Brenner Bernard (Mabel) slsmn Silverman Shoes (Paramus) h151 Manor dr
Breslow Aaron (Genevieve) tchr Henry Hudson Reg Sch h79 Forrest av (FH)
Breslow Israel H (Henrietta) news dlr 22 John h do

Breslow Louis (Rae; Village Superette; Eatontown N J) h27 Chestnut
Brett Barry studt r6 Hendrickson (FH)
Brett Herbert (Gladys) eng U S Govt h6 Hendrickson pl (FH)
Brett Karen emp Monmouth County Natl Bank r6 Hendrickson pl (FH)
Brett Lester J (Lois E) asmblr Bendix h12 Hendrickson pl (FH)
Brett Minnie E (wid Herbert) retd h37 Church (FH)
Bretz Andrea L studt r212 Maple av
Bretz Janice studt r212 Maple av
Bretz Philip J (Alberta R) asst to comptroller Progressive Life Ins h212 Maple av
Bretz Philip J jr studt r212 Maple av
Brew Geo T tchr Forestdale Elem Sch r55 Parker av (FH)
Brewer Dave Drum Studio (David M Brewer) music instn 21 Broad
Brewer David M (Jessie; Dave Brewer Drum Studio) h102 McLaren
Brewer Jane slswn Fashion Fair
Brex Frank A (Helen M) chiropodist 452 W Front (RP) h do
Brian Douglass studt r69 Spruce dr (FH)
Brian Harold B (Doris) ins h69 Spruce dr (FH)
Brick Morris D (Clarice B) social wkr h203 S Queens dr (LS)
Bridge Esso Service Station (Nicholas J Falcone) 80 N Bridge av
Bridge Sportswear (Frank DeGennaro) clo mfr 247 Bridge av
Bridgeway House Floyd W McCormick supvr rehabilitation center 35 Rector pl (Middletown)
Brierley Alice M Mrs loan dept First Merch Natl Bk r Neptune N J
Briggs Eug C (Jeanne) exec Allied Chem h242 Oxford av (FH)
Brigham Robt (Dorothy) eng h325 Silverside av (LS)
Bright see also Brite
Bright Acre The (Abr E Grudin) outdoor furn 660 Broad (S)
Brinckerhoff Drew Q (Barbara K) genl mgr CBS Operations h18 Lewis la (FH)
Brink Arlene r132 South Bldg 8 apt D
Brink Fredk G (Mildred T) carpet installation 251 Spring h do
Brink Fredk G jr r251 Spring
Brink Lily (wid Fred) retd r381 Prospect av (LS)
Bristol Grace M (wid Stanley) r288 Fair Haven rd (FH)
Brite see also Bright
Brite Cleaners (Richd A and Rus Craig) 610 River rd (FH)
Britenbach Wm (Marion) retd r26 Elm pl
Brito Jos (Lucy) retd h180 River
Brito Jos jr (Joan W) garagemn Circle Chev h42 E Westside av
Britt Melda (wid Roy) r80 Little Silver Point rd (LS)
Britten see also Britton
Britten Danl L (Kath B) carp Stone Co h65 Willow (FH)
Brittingham Geo L (Eileen T) carp 499 Harding rd (LS) h do
Britton see also Britten
Britton Russell mech Overhead Door Products Corp r69 Maple av (E)
Broadbent May (wid Lionel) retd r131 Oakland
Broadmeyer Auguste supvr Boro Bd of Educ r Rumson N J
Brod Sylvia Mrs treas Seaboard Ice & Fuel Serv r Elberon N J
Brod Wm (Sylvia) pres Seaboard Ice & Fuel Service r Elberon N J
Broderick Richd E (Eva L) wire toter h143 Monmouth
Brodfuhrer Eric H (Charlotte J) exec Bell Labys (Holmdel) h6 Lippincott rd (LS)
Broer Frieda K Mrs slswn Natl 5-10-$1.00 Store r54 Highland av (Keansburg)
Brogdon Jas T (Marion L) carp 22 Rumson rd (LS) h do
Brogdon Loren J studt r22 Rumson rd (LS)
Brokaw Judy studt r66 Poplar av (FH)
Brokaw Julian A (Eliz E) pntr 66 Poplar av (FH) h do
Broman Agnes H Mrs ofc sec Sego Trading r147 Harrison av (FH)
Broman Gustave A (Agnes H) ship clk Bendix h147 Harrison av (FH)
Bronson Geo prod formn Hoagland Instrument r Robertsville

A. P. THOMPSON
GENERAL CONTRACTOR
Bridges, Private Dams, Dock Builders, Bulkheads, Drag Line Excavation
Office-Yard Heddens Corner — Mailing Address:
P. O. Box 170 Red Bank, N. J. Tel. 741-1211

Brooke Weaver W realtor and ins A H h122 N Riverside av Penthouse apt B
Brooks Beatrice Mrs h207 W Bergen pl
Brooks Bertran T (Adams Shoppe) r Deal N J
Brooks Dorothy M (wid Edw J jr) h30 John
Brooks Henry C (Dorothee B) banker Chase Manhattan Bk (NYC) h38 Winding way (LS)
Brooks Josephine F Mrs sec Oil Delivery Inc r Matawan N J
Brooks Julia H (wid Wm) retd h59 Wallace
Brooks Lewis W (Edna S) sls exec h77 Tower Hill av
Brooks Mary Mrs retd r103 Branch av
Brooks Walter R (Mary L) slsmn Maurice Swartz h65 Patterson av (S)
Brooks Wm fcty wkr Estey Metal Prod r72 Leighton av
Brooks Wm F jr (Patricia M) custdn Shrewsbury Sch h725 Broad (S)
Broom Helen (wid Frank) nurse FM r131 Hudson av
Brophy Malcolm F (Margt) optometrist 466 Prospect av r118 Silverton av (LS)
Brosnan Mildred (wid John) tech asst Bell Laby (Holmdel) h132-42 South Bldg 4 apt A
Brossa Rinaldo formn Sanford Auto Body Serv r Eatontown N J
Brothers The (Wm D Pecoraro) tavern 2 Morford pl
Brothers Restaurant The (Wm D Pecoraro) food 118 W Front
Brounley Thos N (Kathleen) tex tech U S Int Revenue h155 Manor dr
Brower Barbara A sec r34 Drummond pl
Brower F Everett (Anna B) boro electn h34 Drummond pl
Brower J Ensley (Cath) eng CRR of NJ h101 McLaren
Brower John (Ann) claims rep Dept Health Ed & Ins h101 Church
Brower Kenneth A (Marie M) banker h52 Poplar av (FH)
Brower Kenneth M (Mary C) driver Lovett's Nursery h52 McCarter av (FH)
Brower Leon B (Florence S) slsmn English Mtrs h159 Hance rd (FH)
Brower Martha M (wid Fredk A) h31a LeRoy pl
Brower Raymond W elec eng FM h94 E Front
Brower Robt W retd r101 McLaren
Brown see also Browne
Brown Albert C USAF r122 N Riverside av apt 1A
Brown Alf L USA r21 Spring ter apt A
Brown Alice Mrs domestic wkr h41 Worthley
Brown Althea r9 William (FH)
Brown Andrew C (Mary E) supt Colony House h122 N Riverside av apt 1A
Brown Anna E (wid Chas S) retd r864 River rd (FH)
Brown Anna V (wid Richd) r135 Lexington av (FH)
Brown Arch (Josephine) retd h46 Hudson av
Brown Arth (Margt) instr FM h640 Little Silver Point rd (LS)
Brown Bert L (Emilie C) cook r287 S Pearl
Brown Brooklyn J jan Pub Sch (LS) h14 Allen (FH)
Brown Cath K Mrs h53 Locust av
Brown Chas E (Constance L) elec tech NAD h152 River
Brown Colie (Ruby) h66 Cherry (NS)
Brown Curtis S (Eola) clk P O h26 E Westside av
Brown Danl F studt r11 Borden (S)
Brown Donald E (Jean) lab Michl Stavola Corp h98 Jackson (FH)
Brown Dorothy domestic wkr r9 William (FH)
Brown Dorothy smelting Silver Smith r268 S Pearl
Brown Elsie h194 W Bergen pl
Brown Eula H (wid R H) r81 Northvale av (LS)

Mainstay Federal Savings & Loan Assn.
INSURED SAVINGS
MORTGAGE LOANS
36 MONMOUTH STREET
Tel. 741-0663

PAGE PHOTO
VISIT OUR PORTRAIT STUDIO for PORTRAITS of Character and Charm
• COMMERCIAL PHOTOGRAPHY
• PHOTOGRAPHIC SUPPLIES
• COMPLETE PHOTO FINISHING SERVICE
• LEGAL WORK
35 MONMOUTH STREET
TEL. 747-0269

Adams Memorial Home
Successor to The Mount Memorial Home
Directors of Funerals
Phone 747-0226
310 BROAD ST.

Shadow Lawn Savings & Loan Association
FIVE OFFICES TO SERVE YOU
Main Office: 600 Broadway Long Branch, N. J. Tel. 222-1100
BRANCH OFFICES
Middletown Shopping Center, Middletown, N. J. 57 Monmouth Rd., Oakhurst, N. J.
37 W. Front St., Keyport, N. J. — Main St., Holmdel, N. J.

Brown Evelyn domestic wkr h9 William (FH)
Brown Frank M (Ida H) oilmn Hance & Davis h48 W Sunset av
Brown Geo A (Dorothy L) mtcemn JCP&L h29 McCarter av (FH)
Brown Geo B (Florence R) retd h36 McLaren
Brown Geo J carrier U S P O r29 McCarter av (FH)
Brown Horace nurse Bridgeway r Atlantic Highlands
Brown Howard L (Nina M) tchr Red Bank High h864 River rd (FH)
Brown Jacob S butler r48 Brown's la (FH)
Brown Joyce Mrs domestic wkr r160 3d (FH)
Brown Kenneth L (Esta) mtce Phil J Bowers Co h88 Parker av (FH)
Brown Kermit (Edna M) ordnance NAD h91 Cherry (NS)
Brown Kermit jr USAF r91 Cherry (NS)
Brown Laurie (Margt A) pntr FM h124 Bank
Brown Linda nurses aide Shrewsbury Manor Nursing Home r New Shrewsbury N J
Brown Lindal I (Joyce E) servmn N J Natural Gas h15 Oak pl (FH)
Brown Louise h64 Brown's la (FH)
Brown Mabel R (wid Myron) h19 Buena pl
Brown Marcelline L (wid Edw) h40 Brown's la (FH)
Brown Maynard (Jeraldine) lab and constn wkr h20 Willow
Brown Michelle asmblr Aerological Research (LB) r98 Jackson (FH)
Brown Milton L (Mildred) bkpr Singer Co (NYC) h44 LeRoy pl
Brown Morris B retd h17 Marion
Brown and Overton Agency Inc Walter S Overton pres Wm G Brown sec-treas real est 9 White
Brown Percy D jr (Marian L) tchr Boro Sch Dept h11 Borden (S)
Brown Peter (Ethel T) eng U S Govt h500 Hance rd (LS)
Brown Rae ofc sec Reussille Cornwell Mausner Carotenuto & McGann r108 Hendrickson pl (FH)
Brown Ralph E (Portia C) retd h62 South
Brown Robt D (Rae M) spicer Bell Tel h108 Hendrickson pl
Brown Roland jr studt r48 Garden pl (NS)
Brown Roland M (Mary) elec eng FM h48 Garden pl (NS)
Brown Rose M h224 Shrewsbury av
Brown Saml mech Aamco Transmissions r Asbury Park N J
Brown Sarah (wid Chas) h79 Navesink av (FH)
Brown Stanley I (Florence E) retd h29 Trafford (S)
Brown Theo (Doris) mason hlpr h105 Parker av (FH)
Brown Theodora tchr Red Bank Bd of Educ r78 Poricy la
Brown Thos (Shamrock) r E Keansburg N J
Brown Thos B (Carmela C) linemn Bell Tel h65 McLean (RP)
Brown Walter (Sylvia) caterer h28 Plum (NS)
Brown Walter A (Gwendolyn V) gdnr Strihers h160 3d (FH)
Brown Wendel S jr (Jane B) chem eng duPont h147 Winding way (LS)
Brown Wendell S III studt r147 Winding way (LS)
Brown Wm G sec-treas Brown and Overton Agcy Inc r Brielle N J
Brown Wm H (Linda) countermn Fellman Electric Supply h69 Cherry (NS)
Brown Wm H (Elva) policemn Boro Police Dept h111 Cherry (NS)
Browne Geo W (Anne S) display dir PSE&G h44 Salem la (LS)
Browne Marguerite L (wid Alf) retd h21 Spring ter apt A
Browne Robt G studt r44 Salem la (LS)
Browne Thos E (Patricia) emp Bell Laby h41 Spring ter apt E
Brownell Mildred F h19 LeRoy pl apt 1C
Browning Freddie L (Eliz L) USA h195 Silverside av (LS)
Browning Willard F (Doris D) v-prin Red Bank High Sch h16 Crest dr (LS)
Brownlee Lola J (wid Jas) h205 S Pearl

Atlantic Adjusters, Inc.
BILLING and COLLECTIONS
Professional and Commercial Accounts
616 Mattison Ave. Asbury Park, N. J. Tels. 774-3030—229-3030

Seaboard Ice & Fuel Service
ICE — FUEL OIL — COAL
OIL BURNER SALES — 24 HOUR SERVICE
27 N. Bridge Ave. Red Bank, N. J. Tel. 741-0248

Brownlee Milton K (Wilma G; Ace Auto Seat Covers) h77 Peach (NS)
Brownlie Barb J studt r87 Silverton av (LS)
Brownlie Geo (Helen C) program analyst Dun & Brad (NY) h87 Silverton av (LS)
Bruce Edmond retd h69 Hance rd (FH)
Bruce Robt (Dorothy) retd h67 Hance rd (FH)
Bruce Robt K (Anne E) editor h254 Oxford av (FH)
Brueckmann Helmut (Herta) physicist FM h35 Standish rd (LS)
Brueckmann Wolfran studt r35 Standish rd (LS)
Bruer Richd C studt r68 Silverton av (LS)
Bruer Ruth J (wid Glenn A) tchr Boro Sch Dept (LS) h68 Silverton av (LS)
Bruguiere Peter R studt r44 Silverbrook rd (S)
Bruguiere Robt (Margt R) acct Russell Oldsmobile h44 Silverbrook rd (S)
Brundage Jas T retd r109 S Lake dr (RP)
Brunner Fredk J (Mary V) chef (NYC) h64 Harding rd
Bruno Americo F (Ann T) slsmn h77 Elm la (S)
Bruno Anthony T lwyr 34 Broad h84 Throckmorton av apt A
Bruno C Fred (Rosa M) driver Globe Petroleum h105 Rumson rd (LS)
Bruno Carol A studt r77 Elm la (S)
Bruno Chas R (Jacqueline C) mgr Sycamore Lanes h41 Salem la (LS)
Bruno Chas T (Jennie) member Boro Council h71 Seven Bridge rd (LS)
Bruno Fredk C (Shirley A) bowling alley mgr Sycamore Lanes (NS) h90 Elm la (S)
Bruno Fredk J (Carol I) pres Riverside Holding Inc h99 Obre pl (S)
Bruno Gerald A (Judith A) research chem Squibb (NB) h115 Obre pl (S)
Bruno Jas jr elec eng Electronic Assocs r66 Markham pl (LS)
Bruno Jennie (wid Jas V; Riverside Lanes) h66 Markham pl (LS)
Bruno Patsy A (Elvira M; Bergen Bar) h74 Markham pl (LS)
Bruno Thos (Lucy M) retd h24 Tabor (LS)
Bruno Thos F boro Police Dept (LS) r24 Tabor (LS)
Brunson C Columbus emp Butchers Car Wash r New Shrewsbury N J
Bruscella John h44 Willow ct (S)
Brush Edw Mrs beautician Beauty In r Rumson N J
Bruther John F jr h84 Park av (S)
Bruton Marion E Mrs h35 Oakland
Bryan Dorothy M Mrs real est ins 316 Broad h139 Wallace
Bryan Edw P (Doris) USA h87 Bruce rd (RP)
Bryan Jas L studt r30 Shady la (S)
Bryan John boro clk and sec h rear 316 Broad
Bryan Laurette studt r30 Shady la (S)
Bryan-Patterson Agency (John and Mrs Dorothy M Bryan) real est ins 316 Broad
Bryan Wm jr (Yvonne L) insmn h30 Shady la (S)
Bryan Wm III undwrtr Hartford Ins r30 Shady la (S)
Bryant Rosa domestic wkr h77 Linden pl
Brydon Thos E (Mary P) slsmn (Newark) h151 S Lake dr (RP)
Bryer Paul J (Gladys M) retd h50 Riverlawn dr (FH)
Bryker Ann Mrs r11 Mitchell pl (LS)
Bryker Helen r11 Mitchell pl (LS)
Brzostoski John C (Margt M) tchr Boro Bd of Educ h25 Campbell (RP)
Bua John C (Carmela A) formn Cameo Coat (LB) h9 Park pl (RP)
Bublin Anthony J (Anna E) retd h313 Branch av (LS)

Tom Dean Flowers
CUT FLOWERS
POTTED PLANTS
FLORISTS' TELEGRAPH DELIVERY F.T.D. INTERFLORA - WORLDWIDE
Flowers For All Occasions
97 BROAD
Tel. 741-7229
RED BANK

BLAISDELL LUMBER COMPANY
BUILDING MATERIAL — MILLWORK, ETC.
15 BRIDGE AVE. Tel. 741-2121 RED BANK, N. J.

LONG BRANCH DAILY RECORD
MAIN OFFICE
192 BROADWAY — LONG BRANCH, N. J.
Tel. 222-1000

B & R Electric, Inc.
ELECTRICAL CONTRACTORS
Commercial — Industrial — Residential
ELECTRIC HEATING SPECIALISTS
96 Parker Ave., P. O. Box 67 741-5756 Fair Haven, N. J.

REDDEN AGENCY
Tel. 741-9100
REAL ESTATE — INSURANCE
LIFE INSURANCE PLANNING
Member Red Bank Area Multi List Service

Bublin Frank J (Virginia E) formn Butchi's Car Wash h146 Newman Springs rd
Bublin Marie H (wid Rudolph R) linen rm wkr Riverview Hosp h30 West
Buccellato Peter (Buccelato Texaco) r Hazlet N J
Buccellato Texaco (Peter Buccallato) Sycamore av (LS)
Buchanan Dorothy slswn Surray Luggage r Leonardo N J
Buchanan Gale W slsmn Red Bank Register r Neptune N J
Buchanan Henry C (Helen V) asmblr Bendix h73 Parker av (FH)
Buchanan John L (Cath C) sls rep Philip Morris h92 1st (FH)
Buchner Morgan jr (Mary) emp N J Bell h153 Manor dr
Buchsbaum Mrs Robt pres The Women's Exch of Monmouth r Rumson N J
Buck Carol ofc sec Donato Constn r514 River rd (FH)
Buck Evelyn J loan dept First Merch Natl Bk r S DeNormandie av (FH)
Buck Norman (Carol) h514 River rd (FH)
Buck Robt A (Buck's Radio & Television Service) r Colts Vech NJ
Buck Stanley studt r8 DeNormandie av (FH)
Buck Wilbur jr (Sonia L) mtce-elec wkr Frequency Engineering h33 Maple av (FH)
Buck Wilbur G (Anna; Buck's Cabinet Shop) h8 DeNormandie av (FH)
Buck's Cabinet Shop (Wilbur G Buck) furniture repr 795 River rd (FH)
Buck's Radio & Television Service (Robt A Buck) 15 Mechanic
Buckalew A Theresa (wid Albert) h31 Maple av (FH)
Buckalew Chas J (Diane) contr Maher h50 Henry (S)
Buckalew Gerald clk R B Post Ofc r131 Harrison av (FH)
Buckalew Leon A (Mary L; Alpine Construction Co) h85 Spruce dr
Buckalew M Ruth clk Shop Rite Stores r31 Maple av (FH)
Buckalew Pauline (wid Geo) h218 Newman Springs rd
Buckalew Robt G r218 Newman Springs rd
Buckalew Thos clk R B Post Ofc r131 Harrison av (FH)
Buckalew Thos G (Veronica S) jan MCOSS h131 Harrison av (FH)
Buckley Alexis med sec Dr Joel Feldman r184 Rutledge dr
Buckley Celestine G (wid Jas T) r412 River rd (FH)
Buckley Danl J (Beatrice S) eng FM h152 South apt D
Buckley Jas T jr (Margt H) lwyr (NYC) h412 River rd (FH)
Buckley Margt M studt r412 River rd (FH)
Buczek Cath Mrs ofc sec Landis & Landis r Rumson N J
Bud's Gulf Service (Arth H Whitmore jr) 756 River rd (FH)
Bueler Jerome retd h122 N Riverside apt 2F
Buermann Hannah A Mrs sec Mon County Natl Bank h66 Riverside av apt 33
Buffing Wheel The (Mrs Jane K Grammer) gift shop 19 Church (LS)
Bugener Donald emp FM h41 Oakland
Buino Chas T member Boro Council (LS) r71 Seven Bridges rd (LS)
Bulin Martha ofc sec Joseph C Hoagland h59 Manor dr
Bull Arth J (Cynthia A) analyst programmer h50 Locust av apt 2
Bullard Edw J (Helen R) USA h26 Steven av (NS)
Bullis Franz C (Alice B) clk Mon Radio & T V Shop h46 Clay (FH)
Bullock Bessie Mrs retd h11 River
Bungay Sarah J (wid Herbert) r10 Birch dr (S)
Bungodsy Rose Mrs h rear 666 River rd (FH)
Bunin Edith ofc sec State Emp Serv r43 Wallace
Bunin Harry retd h43 Wallace
Bunin Rose ofc sec NYC r43 Wallace
Bunnell LeRoy H (Anna D) realtor (Normandy Beach) h45 Bruce rd (RP)

The Central Jersey Bank and Trust Co.
MAIN OFFICE — 1 WEST MAIN ST., FREEHOLD, N.J. — TEL. 462-0011
OTHER OFFICES: Allenhurst Office • Eatontown Office • Fort Monmouth Office
Long Branch Office
SHREWSBURY OFFICE – Shrewsbury Av., Shrewsbury, N.J. Tel. KE 1-3300

Credit Bureau of Monmouth & Ocean Counties, Inc.
COLLECTIONS — CREDIT REPORTS
17-19 Main Tels. 775-1700—671-9600 Asbury Park, N. J.

Little Silver Liquors, Inc.
Wines — Cordials — Liquors — Beer
Free Delivery — Gift Wrapping Our Specialty
497 Prospect Av. 741-3343 Little Silver, N. J.

Bunting Dorothy Mrs h174 Manor dr
Bunting Philip D (Claire E) sls eng Esso (Linden) h26 Winding way (LS)
Buonanno Frederico (Mary S) retd h42 E Bergen pl
Buonanno Frederico jr druggist Katsins Drug Store r42 E Bergen pl
Buonanno Mary Mrs opr Shrewsbury Decorators r42 E Bergen pl
Buonano Confectionery (Fred Buonano) 222 Shrewsbury av
Buonano Edw guard FM h96 W Westside av
Buonano Geo W (Eliz A) supt Boro Street Dept h112 Catherine
Buonano Victor (Lucia D) retd h91 W Westside av
Burdge A Edwin jr (Sandra S) mgr Burdge's Garage h39 Birch av (LS)
Burdge Albert & Son Inc Harry J Burdge pres Dalton A Burdge treas furn 24 Clay
Burdge Cath clk Leon's r34 Chestnut
Burdge Dalton A (Marie) treas Albert Burdge & Son Inc r Lincroft N J
Burdge Frances L (wid A Edwin; Burdge's Garage) h19 Orchard pl (LS)
Burdge Fred mgr Aamco Transmissions r124 Wesley av (Atlantic Highlands)
Burdge Grover F (Nancy F; Marine Engine Repair) h99 Birch av (LS)
Burdge Harry J pres Albert Burdge & Son Inc r Locust Point N J
Burdge Howard L tchr Red Bank Manor Nursery Sch h35 Lake av (FH)
Burdge Lawrence R (Gladys S) dentist 63 E Front h46 Hilltop ter
Burdge Lawrence R jr studt r46 Hilltop ter
Burdge M Emma h50 Peters pl
Burdge Wm A (Rosemarie) estimator Burdge & Sons r170 Bridge av
Burdge's Garage (Frances L Burdge) auto serv and repr 597 Branch av (LS)
Burg Fred J (Helen F) retd h202 Buena Vista av (FH)
Burger see also Berger
Burger Bowl The (Max and Mrs Evelyn Karp) restr 13 White
Burger Donna studt r76 Alexander dr (RP)
Burger House The (Carmen U DiFiore) luncheonette 130 Shrewsbury av
Burger Kenneth C (Marjorie L) elec eng FM h76 Alexander dr (RP)
Burger Marjorie L ofc sec Red Bank Bd of Educ r76 Alexander dr
Burgess Aurbury (Clara) pntr h132 Montgomery ter
Burgess Cyril (Elsie) chf mtce eng YWCA (NYC) h84 Bank
Burgess Edwina studt r84 Bank
Burgess Floyd R (Vivian) h197 River
Burgess Henry L (Loretta M) insp FM h85 Maple av (FH)
Burgess Marganna A (wid Jas H) h200 W Bergen pl
Burgoyne Jas L (Ellen M) retd h84a McLaren
Burke Agnes C position classifier FM h11 Rutgers dr (FH)
Burke Edw A (Rosemary) clk Humble Oil h38 Spruce dr (S)
Burke Joan Mrs slswn Woolworths r6 Shoreland ter (E Keansburg)
Burke Jos P (Olga) formn h129 S Lake dr (RP)
Burke Margt asst buyer Hahne & Co r129 S Lake dr (RP)
Burke Mary M editor FM r11 Rutgers dr (FH)
Burke Patricia studt r129 S Lake dr (RP)
Burke Wm H claims exam State Emp Serv r W Long Branch N J
Burkhardt Douglas H sls rep (NYC) r619 Harding rd (LS)
Burkhardt Walter A (Gertrude) retd h619 Harding rd (LS)
Burlew Robt W (Dorothy H) phys Schering Corp h70 Tyson dr (FH)
Burmeister Walter F (Karoline) emp FM h155 Sycamore av (S)

FLOWERS BY DEAN for 69 Years
Dean's Flowers
Oceanport Ave., Little Silver, N. J.
SH 7-1832

THE MONMOUTH COUNTY NATIONAL BANK
RED BANK
MEMBER—Federal Deposit Insurance Corporation

Burnett J Howard (Jane W) tchr Ramson Day Sch h525 Sycamore av (S)
Burnett Timothy T studt r525 Sycamore av (S)
Burnie Levi (Jessie) mtce h21 W Westside av

BURNON DAVE (Elaine), "Upholstering As You Like It," Custom-Made Draperies, Slip Covers and Upholstery 42 West, Tel 747-2683, h118 Edgeware pl (Neptune)

Burnon Upholstery Studio (David Burnon) 42 West
Burns David H mgr Postur Line Shoes r1514 Rustic dr (Oakhurst)
Burns Eliz (wid J Howard) retd r34 Chestnut
Burns Harold J (Mary D) slsmn Sears h133 Spring
Burns Harold J jr studt r133 Spring
Burns John (Gay) chem duPont h131 Wallace
Burns John R (Lotte H) clk Keansburg-Middletown Bank h576 W Front (RP)
Burns Laura r131 Wallace
Burns Robt E (Evelyn) retd h21 Madison av
Burnside Alex C USAF r394 River rd (FH)
Burnside Carlton B (Ruth P) locksmith Burnside C Locksmith h394 River rd (FH)
Burnside Robin A (Barbara T) admn asst Natl Bur of Casualty Underwriters h15 Grange av (FH)
Burnside's (Burnside Carlton B and Ruth) locksmiths 123 W Front
Burr David C studt r15 Gold
Burr E Clayton (Betty M) carrier P O h15 Gold
Burrow Blanche tchr (Middletown) h25 Wallace
Burrowes Ola P h242 Bridge av
Burrowes T Kenneth (Mildred T) horse groom D O Evans h37 Cherry (NS)
Burrowes Wm H firemn U S Post Engineers h62 Cherry (NS)
Burrus Chas A (Barbara D) physicist Bell Laby h46 Highland av (FH)
Burrus Chas A jr (Barbara D) physicist Bell Laby h62 Highland av (FH)
Burst Fredk E retd h39 Monroe av (S)
Burst Whitney W slsmn Albert S Miller Shoe r146 Belshaw av (Eatontown N J)
Burt Betty slswn Adrienne's Junior Bazaar r29 Eton pl (Eatontown)
Burt Geo F (Louise B) trust ofcr h578 Ridge rd (FH)
Burt Janet T editor FM h58 Manor dr
Burt John B (Lucretia H) eng General Aniline & Film h25 Lewis la (FH)
Burtel Geo J (Nona B) admn Monmouth Medical Center (LB) h68 Dogwood la (FH)
Burtis Herbert organist First Meth Ch r39 Crescent dr
Burton Herbert O (Sylvia H) eng Bell Laby h60 Salem la (LS)
Burton Wm S (Meryl) broker NYC h Rumson rd (LS)
Burtt Geo T (Patricia J) tchr h20 Beekman pl (FH)
Busbaum Ruth h63 Peach (NS)
Buscemi Jos dental tech 24 Chestnut h do
Busch see also Bush
Busch Barbara A studt r122 N Riverside av apt 6F
Busch D Adolph (Barbara O) metallurgist AS&R h122 N Riverside av apt 6F
Busch Roger A studt r122 N Riverside av apt 6F
Bush E Alan slsmn Nemeth Agcy h876 River rd (FH)
Bush J A h44 Manor dr
Bush Proctor A (Veronica C) installer N J Bell h139 South
Bush Rita S Mrs sec Bayshore Community Hosp h5 Deane way (RP)

ROLSTON WATERBURY
Est. 1925 — REALTOR — INSUROR
Associates: Elizabeth Randall — Marion Morris — Lillian Lochlin
16 W. Front Street
Dial 747-3500

CREDIT REVIEW
LOCAL — SUBURBAN — NATIONAL SERVICE
NO COLLECTION — NO CHARGE
For Unexpected Profit from Part Due Accounts
190 Broadway CA 9-2257 Long Branch, N. J.

Bush Sargent Rev (Marion R) assoc pastor First Presby Ch of Red Bank h118 Church (LS)
Buster Brown Red Bank Shoe Store (Harry H Greenwald) 17 White
Butch's Automatic Car Wash (Clyde R Butcher) auto washing and polishing 170 Newman Springs rd
Butcher Clyde R (Ella M; Butch's Automatic Car Wash) h170 Newman Springs rd
Butcher Ella M Mrs cash Butch's Car Wash r170 Newman Springs rd
Butcher Julia retd r200 Maple av
Butcher Oswald E (Gladys L) pres-treas Wm Kenyon & Sons h27 Buttonwood dr (S)
Butler Alice Mrs h234a Shrewsbury av
Butler Edw S (Gloria) psychologist 326 Broad h503 River rd (FH)
Butler Eileen T ofc sec FM r79 Willow
Butler Eric studt r524 Little Silver Point rd (LS)
Butler G Paul (Erica B) free lance wrtr h524 Little Silver Point rd (LS)
Butler Hydie J (Lucilla) h104 W Bergen pl
Butler Jas A mgr Monmouth Wallpaper & Paint r Freehold N J
Butler Jas F jr (Josephine A) prntr Red Bank Register h91 Oak pl (FH)
Butler Jas S (Beatrice) driver Boro Busses h79 Willow (FH)
Butler John carrier P O r79 Willow (FH)
Butler Jolyan studt r524 Little Silver Point rd (LS)
Butler Marie retd h235 3d (FH)
Butler Preston R Rev (Eartha L) minister New Bapt Ch (Newark) h84 William (NS)
Butler Renate r524 Little Silver Point rd (LS)
Butler Thos B (Conway) advmn Corfield Co h139 S Lake dr (RP)
Butler Wilbur bartndr Chris Tavern r126 Clinton pl (NS)
Butler Wm G (Ellen) mgr Guardian Life h9 Highland av
Butler Willie M Mrs h143 Leighton av
Buttel Harry F (Marie L) repr form FM h109 Hudson av
Buttel Marie L Mrs mgr Admira Beauty Shoppe r Middletown Twp N J
Butter Crust Bakery Inc Christina Baumley pres 152-54 Shrewsbury av
Butterfield Ray (Rose) USAF h10 Allen (FH)
Butterfield Teresa R (wid Harold E) chf clk U S Selective Serv System Local Bd No 46 h19 LeRoy pl apt 3A
Buttfield Donald C (Ann T) landscape gdnr 161 Linden dr (FH) h do
Butts Sheila hsekpr h344 Shrewsbury av
Buxbaum Ruth H Mrs ofc sec Gross & Garfield r107 3d av (Belmar)
Buzzard Bernice C Mrs h122 N Riverside av apt 5E
Buzzard Madeline studt r122 N Riverside apt 5E
Buzzell John G (Jane T) chem duPont (Parlin) h17 Deane way (RP)
Bwight Chas (Barbara) truck loader Pepsi-Cola h42 John
Byrd Henry G (Genevieve T) cook J D Massoletti (NYC) h94 Leighton av
Byrd Margt B (wid Douglas) h27 Spring
Byrne Grace A (wid Henry J) h31 Manor dr
Byrne John J (Estella L) retd h119 Manor dr
Byrne John J (Mary M) plant hlpr Good Humor Corp h15 Woodland (LS)
Byrne Richd J (Clair M) constn wkr h55 Park av (S)
Byrne Vera (wid Jas) retd h4 Drummond pl
Byrnes John D (Mary) emp U S Signal Corp (FM) h36 Riverside av apt B
Byrnes John J sls clk Blaisdell Lumber r33 Broad

Consult the CLASSIFIED LISTS of the DIRECTORY

If You Would Find What You Wish to Buy



DON'T PUT OFF HAVING IT PUT ON
RED BANK ROOFING CO.
Roofing, Siding, Leaders, Gutters
249 Maple Ave.
Tel. 747-0635

CREDIT BUREAU OF CENTRAL NEW JERSEY, Inc.
Tels. 747-1800 — 899-2626
12 Broad Red Bank, N. J.

RUSSELL M. BORUS AGENCY
REALTORS — INSURERS
RED BANK AREA
Member Multiple Listing Service
600 River Road 747-4532 Fair Haven, N. J.

Byrum Robt tchr Red Bank Sch of Music & Dance r Port Monmouth N J
C & D Commuters' Service Center (Walter D Dalton and Kenneth C Coleman) gas sta and parking 47-51 Shrewsbury av
C & M Chair & Table Co (Patk J McAlary and John J Corrigan) 127 Oakland
C & R Tires Inc Edmond Comollo pres-sec James J Rooney v-pres-treas 165 Monmouth
Caballero Pedro studt r44 Peters pl

Cabeen Lea N typ Electronics Assoc r66 Crest dr (LS)
Cabeen Robt A (Barbara W) supvr h66 Crest dr (LS)
Cacopardo Carmen J (Anne) asst mgr Singer Co r196 Mechanic
Caddock Robt (Doris P) elec eng Western Elec h204 Garden rd (S)
Caddock Robt jr studt r204 Garden rd (S)
Cadman Doris S Mrs ofc sec Red Bank Bd of Educ r131 Branch av
Cadman Jacquelyn A studt r131 Branch av
Cadman Robt L (Doris S) ins (Newark) h131 Branch av
Cadmus Frances bkpr Reussille's r W Long Branch N J
Caffrey Robt J (Setsuko) USA h42 Throckmorton av
Cagle Chall W (Stella) constn wkr h22 High
Cagle Eli W (Jamie D) retd h87 Bank
Cagle Mary D r258 Leighton av
Cagle Monroe R (Mamie J) ordnance wkr NAD h48 W Westside av
Cagle Troy M retd h247 W Berger pl
Cagle Willie M hlpr John O Lewis r22 High
Cagnassola Jos J (Mary M) prod control Singer Co (Elizabeth) h191 Pinckney rd (LS)
Cagnassola Mary sec Raymond L Cunneff r191 Pinckney rd
Cahill Jas J USMC r99 Catherine
Cain John M (Florence C) supvr Bell Tel h113 Harrison av (FH)
Cain John M jr studt r113 Harrison av (FH)
Cain John W jr lab Boro Sanitation Dept r58 E Sunset av
Cain John W (Eliz) hlpr boro Sanitation Dept h58 E Sunset av
Cain Martin J jr prosthodontist dentist 43 W Front R20 r New Shrewsbury N J
Caivano Nicholas J (Lois) tchr Boro Sch Dept h3 Borden (S)
Caizza Nicholas L retd h196 Mechanic
Calabrese Paul servmn Oil Delivery r Long Branch N J
Calabro Lawrence (Leonarda; Calabro Builder; Elizabeth) h40 N Prospect av
Calabro Leonard J (Calabro Builders; Elizabeth) r40 N Prospect av
Calafato Claire B Mrs sec Seacoast Finance h240 Dartmouth av (FH)
Calafato Guy T jr (Frances A) supvr contract specialist U S Govt h87 Maple av
Calafato Thos h54 Laurel (S)
Calandriello Ann M (wid Thos) r45 Elm la (S)
Calandriello Carmen J (Dorothy E) meat ctr Victory Mkt r845 Broad (S)
Calandriello Frank C (Rose F) lab Boro Dept of Streets h70 John
Calandriello Frank C jr (Constance J) police ofcr boro Police h34 Garfield pl
Calandriello Jas J circulation dist mgr Red Bank Register r55 McCormack pl (Middletown)
Calandriello Robt J (Mary C) carrier P O h113 Garden rd (S)
Calandriello Rocco F (Rose A) sch bus driver h76 W Westside av
Caldwell Bruce J emp Consolidated Water Co r840 River rd (FH)
Caldwell John J (Alice) free lance wrtr Daily News h840 River rd (FH)
Caldwell Stewart USN r840 River rd (FH)
Caldwell Wm T eye phys and surgeon 31 LeRoy pl h77 Lewis la (FH)
Calhoun Robt E (Ianthe D) area mgr (Florida) h148 Ridge rd (FH)
Callaghan Martin J parole ofcr State Bur of Parole r Manasquan N J
Callahan Ann r56 Wallace
Callahan Ida L asmblr Mattel Toys r110 Parker av

Allen Brothers, Inc.
BUILDERS and DEVELOPERS
GENERAL CONTRACTORS
1-11 Leonard St. 747-4440 Red Bank, N. J.

Callahan J Lyn formn Levitts Nursery h59 White (S)
Callahan Mae Mrs clk Morey LaRue Lndry r Neptune N J
Callan Curtis G (Frances N) banker h22 Northvale av (LS)
Callan Virginia C studt r22 Northvale av (LS)
Callander Harry B (Frances A) mech Taylors Auto Body r130 Bank st
Callaway see also Calloway
Callaway Bryant H (Muriel M) section linemn WU Teleg h43 W Sunset av
Callaway Jas B clk CRR of N J r43 W Sunset av
Callinan Dermot inside wkr Shrewsbury Dairy r Rumson N J
Calt Mae E (wid Thos J) r60 Foster (RP)
Calvary Baptist Church Rev R P Bull 217 Bridge av
Calver Jos H (Joan V) policemn Red Bank Police Dept h13 Wikoff pl
Calvert Allen P (Doris K) h15 Woodbine av (LS)
Camara Anthony S (Dorothy E) tchr Boro Sch Dept h20 Lovett av (LS)
Cameron Aubrey (Patricia) h683 River rd (FH)
Cameron Martha T (wid Robt A) h53 Clay (FH)
Camerota Andrew R (Elaine C) tchr Monmouth Regional High Sch h923 Broad (S)
Cammack Morris D h rear 457 Sycamore av (S)
Cammarano Gus C (Rose M) diesel insp NYCRR and part time lawn mower serv 146 Chestnut h do

CAMP EVELYN L (Redden Agency), h229 Prospect av (Little Silver), Tel 747-2452

Camp Geo H (Evelyn L) slsmn Redden Agency h229 Prospect av
Camp May C (wid Fred M) h9 Manor dr
Campanella Louis M (Anne M; Garden State Towel Supply) h19 Sherwood rd (LS)
Campanella Louis M jr studt r19 Sherwood rd (LS)
Campbell Alvan jr (Eliz M) mfrs rep Merck Consultants h33 Orchard rd (RP)
Campbell Bruce W retd h197 Sycamore av (S)
Campbell Carrie Mrs h93 W Bergen pl
Campbell Donald F (Lidia) h71 Silverside av (LS)
Campbell Jas M (Doris) genl supvr Bell Laby (Holmdel) h130 Birch dr (S)
Campbell Maver J (Lottie L) USA h185 Patterson av (S)
Campbell Richd reporter Asbury Park Press r Long Branch N J
Campbell Ruth (ART) r Monmouth Hills Islands
Campbell Stanley G (Cath B) designer Remco Ind h110 Manor dr
Campbell Wm J (Carol S) acct Bamberger's h224 Garden rd (S)
Campenella Sophia waitress h287 S Pearl
Campi Leonard T orthodontist 43 W Front R19A r New Shrewsbury N J
Campi P Paul (Mildred H) swtchmn Bell Tel h51 Queens dr (LS)
Canale Jos A (Margt J) mdse mgr Cluett-Peabody h36 Silverbrook rd (S)
Canale Margt slswn Bamberger's r36 Silverbrook rd (S)
Candle Light The (Herbert and Mrs Margt Smith) gift shop 770 River rd (FH)
Canepa Joseph (Ada M) pntr 23 DeForrest av h do
Canepa Manilo A (Barbara) eng FM h109 Birch dr (S)
Canepa Roland scientist FM r23 DeForrest av
Caniff Barbara sec Lowes Coal Co Inc r99 Clinton pl (NS)
Caniff Nancy clk Progressive Ins r99 Clinton pl (NS)
Caniff Thos F (Elsie) retd h99 Clinton pl (NS)
Cannavo Benj D (Anna) retd h288 Shrewsbury av

WHO SELLS IT?
IS ANSWERED BY THE CLASSIFIED
BUSINESS LISTS IN THIS DIRECTORY

W. A. FLUHR, Inc.
Gasoline — Diesel Fuel — Lubricants
Oil Burners
White Rd. at Railroad Little Silver, N. J. 741-6100

Est. 1933
Mobil
OIL
DELIVERY
Inc.
Mobilheat
• Fuel Oil
• Air Conditioning
• Oil Burners Sales and Service
Luxaire
3
HERBERT ST.
TEL.
741-0610

Acme Carpet & Upholstery Cleaning Co.
29 YEARS OF EXPERIENCE
BURNS REMOVED — INSURANCE ESTIMATES
DISCOUNTS TO MILITARY PERSONNEL
741-4255
128 Oakland St. Red Bank, N. J.

Cannavo Frank A (Marianne F) material classifier and sergeant FM h28 Mosford pl
Cannavo Vito jr (Barbara J) buyer Kridel's h15 Prince pl (LS)
Cannella Gerald A (Rachel) mach Bendix h121 Rumson pl (LS)
Cannella Jos (Donatalla) retd h7 Allen pl
Cannella Vincent dental tech Bell Zeberman r7 Allen
Canning Jos W (Mildred L) clk P O h121 W Westside av
Cannon Chas L (Lucie) correction ofcr Rahway State Prison h96 Peach (NS)
Cannon Geo W (Clementine) driver FM Jersey Coast h124 3d (FH)
Cannon John M (Dorothy) eng Lily-Tulip h248 Oxford av (FH)
Cannon Point Village Michl Trainor supt apts 239 Spring
Canonico Armando (Irene E) jan Boro Bd of Educ h N Davis la
Canonico Carmine H USN r3 Rector pl
Canonico Henry J (Minnie M) driver United Parcel Serv r3 Rector pl
Canonico Steven (Barbara) fcty wkr Bendix h329 Shrewsbury av
Canonico Vincenz M (wid Carmine) h3 Rector pl
Canonies Rose Mrs sec-treas Romarco Beauty Salon r Riverside Heights N J
Cantelino Jos A (Lorraine) clk h126 Winding way (LS)
Canzona Edmund J (Helen A; Parsons Canzona Blair & Warren) h188 Harding rd
Canzona Helen M ofc sec Leon's h31 Oakland
Capco Air Conditioning and Heating Inc Charles A Pastore pres Charles L Pastore v-pres Claire E Pastore sec-treas 837 Broad (S)
Capella Louis emp FM r134 Bridge av
Capella Michl D retd h134 Bridge av
Capella Vincent meat ctr (Asbury Park) r134 Bridge av
Capista Albert H (Eleanor A) tchr (West L B) h92 Birch av (LS)
Capista Judith A waitress Woolworths r92 Birch av (LS)
Capitan Richd T (Eliz A) state policemn h92 Prospect av
Capitol Bakery The (Bonapetit Bakery Inc) James Smorra mgr 109 Shrewsbury av
Caplan David R (Rose F; Copper Basket) h90 Queen Anne dr (S)
Capoferri Jos A tchr (West L B) r74 Newman Springs rd
Caprio Jos utility Pep Boys r Hazlet N J
Caprioni Albert G (Mary) lab Monmouth County Highway h39 Rumson pl (LS)
Caprioni Carolyn nurse L S Point Rd Sch h340 Branch av (LS)
Caprioni Fiore (Splendora) retd h248 Bridge av
Caprioni Liberato h rear 45 Leighton av
Caprioni Mary (wid Orazio) gro 112 W Bergen pl h do
Caprioni Louisa nurse River View Hosp r112 W Bergen pl
Caramel Sweet Shoppe (Robt J Lanfrank) 29 Broad
Caravetta Alphonse J (Norma M; Little Silver Cake Box) h21 Tabor (LS)
Carbone Chas (Mary E) barber FM h Conover pl (LS)
Carbone Chas jr eng FM r Conover pl (LS)
Carbone Lester A (Jane D) carrier P O r42 Drummond av (S)
Carbone Louis asst mgr J M Fields r30 Trafford (S)
Carbone Madeline Mrs emp Bendix h30 Trafford (S)
Carbonell Anthony (Seida) phys Riverview Hosp h129 Riverview av (LS)
Carbonell Antonio studt r129 Riverview av (LS)
Carbonell Victor studt r129 Riverview av (LS)
Cardaro Chris L (Doris J) mech eng h148 Winding way (LS)
Cardelphi Phillip (Carol) truck driver h75 Herbert
Cardner's Barber Shop (Robt J Lanfrank) 12 Mechanic
Carew Jos (Maria) slsmn (Ocean Grove) h92 Clinton pl (NS)
Carey Geo L (Sidney H) sls rep Crown Zeelerbach h2 Hill ter (RP)
Carey Wm J (Elsa N) exec Doulton & Co h83 S Queens dr (LS)
Carhart Ada slswn Monmouth Yarn Shop r200 Mechanic
Carhart Calvin T (Ada F) mgr Mon Radio Sup h200 Mechanic
Carhart Carrie C (wid Wm H) retd h197 Rumson rd (LS)
Carhart Dalton bkpr-cash Better Housekeeping Shop r Atlantic Highlands N J

100 ROOMS The Gem of the Atlantic Coast FIREPROOF
MOLLY PITCHER INN
COCKTAIL LOUNGE — DINING ROOM
AIR CONDITIONED — FREE TV and RADIO
88 Riverside Ave. Tel. 747-2500

Carhart Elsie Mrs sls clk Tetley's r19 Alameda ct (S)
Carhart Hazel (wid Fred P) slswn Avon h55 Parker av (FH)
Carhart J Eliz Mrs h31 Tower Hill av
Carhart Jas D clk r200 Mechanic
Carhart John USM r200 Mechanic
Carhart Stanley M tchr Red Bank Bd of Educ r94 E Roosevelt cir
Carlbon Leonard W (Louise G) chiropodist 15 Linden pl r Rumson N J
Carlbon Louise G Mrs ofc sec Reussille Cornwell Mausner Carotenuto & McGann r Rumson N J
Carle Joan Mrs clk (FM) h30 Reckless pl
Carlie Wm E (Dorothy M) eng FM h67 Sickles pl (S)
Carlile Edw E (Louise C) stockmn J H Kelly h24 Maple av
Carling Philip C (Marian C) adv exec h300 Fair Haven rd (FH)
Carlisle Saml B (Doris H) electn FM h24 Sickles pl (S)
Carlo Steph custdn Red Bank Bd of Educ r128 E River rd (Rumson)
Carlock Thos W (Florence D) boro bldg insp (FH) h19 Locust av (FH)
Carlon Frank J h154 N Lovett av (LS)
Carlone Alice S (wid Jos L; Joseph L Carlone Agency) h75 W Front
Carlone Joseph L Agency (Mrs Alice S Carlone) 75 W Front
Carlone Wm J (Lois G) slsmn h26 Madison av
Carlone Wm J jr studt r26 Madison av
Carlson Arth B emp First Merch Natl Bk r7 W Morris av (Belford)
Carlson Carl A (Marilyn K) eng Bell Labys h27 Circle la (LS)
Carlson Janel L Mrs slswn Woolworths r10 Avenue B (Atlantic Highlands)
Carlson Paul A (Elfriede K) mech eng FM h54 Bruce rd (RP)
Carlsten Chester A (Hulda M) retd h116 Hudson av
Carlton Theatre Building 99 Monmouth
Carlucci Mary opr Joyann Kott h176 Hudson
Carlucci Michl J (Station Cleaners) r N Shrewsbury N J
Carman Elenora B Mrs h12 Elm pl (FH)
Carman Philip L (Velma B) h29 Steven av (NS)
Carmand Ida Mrs retd h17 Willow
Carmona Jos (Phyllis) h82 Bridge av
Carnazza Ingeborg E clk Red Bank Register r13 Lawrie rd (Atlantic Highlands)
Carney Eliz (wid Wm) sht sewer Riverview Hosp h28 West
Carney Jos G (Margt M; Carney's Garage) h377 Branch av (LS)
Carnright Hannah M (wid Wm E) tel opr N J Bell h177 Patterson av (S)
Carnright Joanne M r177 Patterson av (S)
Carol Irving (Monmouth Stamp & Coin Shop) r Rumson N J
Carole John A jr (Ruth E) tchr Middletown Schs h687 River rd (FH)
Caroselli Jos E tchr Red Bank Bd of Educ r576 Karen la (Brick Town)
Carotenuto Michl (Antonette T; Michael's Beauty Salon) h81 S Lake dr
Carotenuto Salvatore (Jennie) retd h52 Mechanic
Carotenuto Saml (Doris J; Reussille Cornwell Mausner & Carotenuto) h29 Buena pl
Carothers Chas H (Leona F) retd h51 Irving pl
Carpenter Anthony jr USAF r12 Locust av
Carpenter Anthony B (Hester) electronic tech FM h12 Locust av
Carpenter Elaine Mrs emp First Merch Natl Bk r W Long Branch N J
Carpenter Helen C bmo State House (Trenton) r12 Locust av
Carpenter Julia A cash FM r12 Locust av

Where to Buy? Consult the Classified Business Lists In This Directory

BELL FINANCE CO.
R. H. BELKNAP, Pres.
LOANS $20.00 TO $500.00
Serving All Mercer — Monmouth — Middlesex and Ocean Counties
77 Broad St. Red Bank, N. J. Tel. 741-9000

REAL ESTATE — INSURANCE
Quick Service — Call
THE DOWSTRA AGENCY
741-8700

Consult the CLASSIFIED LISTS of the DIRECTORY

If You Would Find What You Wish to Buy

Carpenter Wm S (Anne R) slsmn h25 Doughty la (FH)
Carpenter's Hall Wikoff pl cor Maple av
Carpenter's Union Local No 2250 Robt McAlister pres Claude W Morris v-pres Roger Wymbs fin sec Joseph R Peseux treas Wikoff pl cor Maple av
CARPET CENTER, John C Ebner Pres, Complete Line of Carpets and Rugs, Famous Name Brands, Expert Installation 29 E Front, Tel 741-0302
Carr Andrew jr tchr (Raritan Twp) r69 William (NS)
Carr Beatrice Mrs atndt Marlboro State Hosp r104 Bank
Carr John M sec U S Selective Serv System Local Bd No 46 r Leonardo N J
Carr Patricia tchr Lincroft Elem r69 William (NS)
Carroll Dorothy A Mrs asst mgr Carroll's Stationers r58 Crest dr (LS)
Carroll Edw W (Dorothy A; Carroll's Stationers) h58 Crest dr (LS)
Carroll Eliz G Mrs h132-42 South Bldg 7 apt A
Carroll Etta (wid Eug P) retd h18 Wallace apt 3
Carroll Eug C (M Lorraine) distr Seacoast Oil h407 Prospect av (LS)
Carroll Joan L (wid Thos F) h56 Chestnut
Carroll Jos E (Margt C) retd h29 Rosslyn ct (LS)
Carroll Jos E (Mary) stock clk N Y Stock Exch h188 Hance rd (FH)
Carroll Martin J (Mary L) v-pres Moran Towing h260 Harding rd
Carroll Virginia ofc sec Meistrich Agcy r Rumson N J
Carroll Wm bodymn Sanford Auto Body Serv r Lincroft N J
Carroll Wm studt r132-42 South Bldg 7 apt A
Carroll's Stationers (Edw W Carroll) 28 Broad
Carson Joan M (wid Geo F) nurse Riverview Hosp h77 Amelia cir (LS)
Carson Timothy T r77 Amelia cir (LS)
Carson Wm N (Lola M) mgr Lue Rae Cleaning Co h102 Jackson (FH)
Carter Augustus barber Palm Barber Shop r16 High
Carter Burell H (Loretta) cook Scriven Hall h62 Peach (NS)
Carter Franklin (Jennie L) repr Marlo's T V Inc h19 Howard av (NS)
Carter Fredk C (Aletha) bmo FM h101 Apple (NS)
Carter Fredk W (Eliz) ordnance wkr NAD (Earle) h27 Howard av (NS)
Carter Gus (Regina) barber Palmer Barber Shop r145 Catherine
Carter Harry J (Rebecca E) carp FM h35 Woodland (LS)
Carter Harry R (Anne T) tchr (Rumson) h88 Seven Bridges rd (LS)
Carter Howard N (Rose L) slsmn Labriola Mtrs h5 McLean (RP)
Carter J Grover (Gertrude R) real est agt h19 Woodland (LS)
Carter Janie Mrs domestic wkr h259 W Bergen pl
Carter Jennie L (wid B Franklin) h102 Linden pl
Carter John C (Clara) retd h61 Hance av (NS)
Carter John E (Virginia J) clk Red Bank P O h95 Jackson (FH)
Carter Jos studt r5 McLean (RP)
Carter Lynn J opr Bell Tel r95 Jackson (FH)
Carter Mary A (wid Walter) retd h16 StMary's pl
Carter Paul T (Estelle) agt O'Donnell Travel Agcy r233 Mechanic
Carter Rutha M h57 Steven av (NS)
Carter Thelma Mrs h rear 1 Sycamore av (LS)
Cartmill Joann cash Littman's Jewelers r64 Harrison av
Cartmill John A (Evelyn M) carp h64 Harrison av
Cartmill Walter J USCG r64 Harrison av
Carton Mary F (wid Jas B) retd h51 Harrison av
Carton Sadie B (wid Jos P) retd h15 Rector pl
Caruso Carmine (Kath E; Atlantic Highlands Mfg) h20 Rector pl
Caruso Frank E (Patricia A) eng FM h70a Locust av
Caruso Jacqueline studt r218 E Bergen pl
Caruso Jas F pres Zobels Sea Skiff & Yacht Wks r Cranford N J
Caruso John P (Rose M) supvr Atlantic Highlands Mfg h41 N Bridge av
Caruso Jos J (Philomena) formn Devon Knit Wear h218 E Bergen pl

New Jersey Coast Transfer Co.
R. F. TOPPING, Mgr.
MOVING and STORAGE
131 Belmont Ave. Long Branch, N. J. Phone 229-0566

Caruso Louis (Blanche V; L&S Sportswear; Union Beach) h14 Locust av
Caruso Nicholas J (Victoria P) retd h14 Campbell (RP)
Caruso Pants Factory (Louis J Caruso) 213 Shrewsbury av
Carusoe Dianne sec Herbert A Carusoe r458 Sycamore av (S)
Carusoe Herbert A (Lois M) acct Boro Aud 69 Broad h458 Sycamore av (S)
Casa Loma Restaurant (Wm W Slater) 295 Shrewsbury av
Casagrande Louis (Mary) retd r37 Samara dr (S)
Casagrande Steph Mrs h43 Grange av (FH)
Casazza John A (Caroline) phys 286 Broad h do
Cascella Raymond (Eleanor) barber Silvercrest Barber Shop r Neptune N J
Cascione John H asst controller Sego Trading r Jackson N J
Case Walter J (Linda) mgr Johnson & Johnson h19 Albert (RP)
Casey Jas B (Lois) v-pres Eastern Protection Sales Corp r Lincroft N J
Casiano Francisco T mach opr Lucy Sportswear h171 W Front
Cass Ray butcher Little Silver Super Mkt r Long Branch N J
Cassan Louis J (Irene F) pntr 43 Chapin av h do
Cassanese Alf B clk P O h12 McCarter av (FH)
Cassanese Louise M (wid Jos B) retd r12 McCarter av (FH)
Cassell Marie E retd h125 Mechanic
Cassella Florence fnshr Savage r2 Wall
Cassevant Albert F retd h122 N Riverside av apt 6H
Cassidy Francis (Eliz M) sht mtl wkr h25 Monroe av (S)
Cassidy Thos J (Helen M) teller 1st Natl City Bank (NY) h52 Locust
Cassock Olga r82 Shrewsbury av
Castellaccio Steve (Cath) retd h74 Newman Springs rd
Castle Steph S (Dana S) tchr Rutgers Univ h29 Spring ter
Castleman Donald B (Suzanne S) banker Bankers Trust h62 Crest dr (LS)
Castleman Geo C (Mary L) advmn h52 Hubbard av (RP)
Cataldo John (Mary E) constn wkr h36 Oceanport av (LS)
Catchpole John (Shirley M) research eng duPont h128 Fair Haven rd (FH)
Catelli Janice nurse (Long Island N Y) r37 Brook av (LS)
Catelli Ronald T studt r37 Brook av (LS)
Catelli Theo E (Blanche A) admn ofcr FM h37 Brook av (LS)
Cater Berkley A (Irene A) slsmn Jersey Plastic h70 Fair Haven rd (FH)
Cater Irene Mrs member Boro Shade Tree Commission r70 Fair Haven rd (FH)
Catholic Welfare Bureau Esther Sister Marguerite MSBT supvr 145 Maple av
Catley Cornell C (Maetro) reliefmn Genl Mtrs h55 Howard av (NS)
Caulkins John R (Josephine A) v-pres-treas h236 Willow dr (LS)
Cause Herbert (Ann) mech Passa's Pontiac h18 Marlin pl
Cavagnaro Jocita sec Genl Elec (NYC) h211 E Bergen pl
Cavaiola Lawrence A (Eve R) photog h114 Garden rd (S)
Cavaiola Lawrence V USN r114 Garden rd (S)
Cavallo Santo (Maria) retd h40 Herbert
Cavanaugh Brian P USCG r21 Campell (RP)
Cavanaugh Edw J (Winifred) retd h460 W Front (RP)
Cavanaugh Frank T mach h69 Washington
Cavanaugh Joan (wid Robt H) retd h47 Washington
Cavanaugh Raymond J (Dorothy) photo engr (NYC) h21 Campbell (RP)
Cave Winifred S (wid Arth J) retd h13 Manning (RP)

LAWES COAL CO.
Inc.
Esso
Distributor
Heating Installations
Air Conditioning Service
SHREWSBURY
741-6300
FAIR HAVEN
747-1030

Who Sells It?
Is Answered by the Classified Business Lists In this Directory

Caviglia Annette ofc sec (NYC) r30 Terry la (NS)
Caviglia Carlo (Alice) mtcemn h30 Terry la (NS)
Caviglia Beneditto drftsmn (Jersey City) r30 Terry la (NS)
Caviness John D (Janet K) tech wrtr Bell Tel h237 Branch av (LS)
Cawfield Edw J sec-treas Lane's Inc r Jersey City N J
Celeste Cataldo C (Rose M) sht mtl wkr FM h24 Park pl (RP)
Celeste Steph S mech Monmouth Esso r24 Park pl (RP)
Celi Alf A (Helen) retd h25 Rector pl
Celi Leo (Josephine V) pntr (Newark) h49 Riverside av
Celi Richd J barber r25 Rector pl
Cella Lily (wid Norman) h Sycamore av cor Broad (S)
Cella Norman USAF r Sycamore cor Broad (S)
Cellar Inc The H Lloyd Lawrence pres liquors 570 River rd (FH)
Celli Peter R (Josephine R) driver FM h135 South
Celli Peter R jr studt r135 South
Central Bar (John J Gualtieri) 79 Monmouth
Central Hicks gdnr (Rumson) r102 W Bergen pl

CENTRAL JERSEY BANK AND TRUST COMPANY THE

OFFICERS
WALTON SHERMAN, CHAIRMAN of the BOARD
MILTON F STEVENSON, HONORARY CHAIRMAN of the BOARD
ROBERT B BARLOW, PRESIDENT
RAYMOND F JOHNSON, CHAIRMAN of EXECUTIVE COMMITTEE and SENIOR VICE-PRESIDENT, EXECUTIVE VICE-PRESIDENT and TRUST OFFICER
FRANCIS A SCHUCHARDT, SENIOR VICE-PRESIDENT
J EDGAR WILSON, SENIOR VICE-PRESIDENT
FRANK G WARNER, VICE-PRESIDENT
THOMAS KNECHT, VICE-PRESIDENT
ELSIE SOKAL, SECRETARY and TREASURER
DONALD W PEPPLER, TRUST OFFICER
W LESTER WHITFIELD, AUDITOR
MAIN OFFICE
1 WEST MAIN, FREEHOLD, NJ
TELEPHONE 462-0011
SHREWSBURY BOROUGH OFFICE
JOHN I HIGGINS, ASSISTANT VICE-PRESIDENT and MANAGER
ALFRED R EGAN, ASSISTANT MANAGER
SHREWSBURY av, SHREWSBURY, NJ
TELEPHONE KE1-3300
ALLENHURST OFFICE
THOMAS KNECHT, VICE-PRESIDENT and MANAGER
MAIN and CORLIES av, ALLENHURST, NJ
TELEPHONE KE1-3300
EATONTOWN OFFICE
EDWARD O CLARK, ASSISTANT TREASURER and MANAGER
91 BROAD, EATONTOWN, NJ
TELEPHONE KE1-3000
FORT MONMOUTH OFFICE
CLARA B VOGEL, ASSISTANT TREASURER and MANAGER
FORT MONMOUTH, NJ
TELEPHONE KE1-3300
(See Page 2 Buyers' Guide)

Central Railroad of New Jersey Wm Pratti agt frt 160 Pearl
Central Railroad of New Jersey (pass sta) 185 Monmouth
Centrella Benj mech Twin Boro Rambler r Middletown N J
Ceoglia Jos L opr Natl Lead Co h17 Gold
Cerbone Anthony P (Virginia S) clk h47 Little Silver pkwy (LS)
Cerini Bartholomew J (Eliz H) elec eng FM h112 Woodbine av (LS)
Cerreta Canio M (Edith K) supvr NYC h255 Oxford av (FH)
Cerrone John (Lena S) cabtmkr 150 Chestnut h do
Cesarano Louis M (Anna M) h81 W End av (S)

Chas. H. Tindall Agency
REALTORS — INSURORS
19 E. Front St. Tels. 741-5613—741-9030

Cestare Gerald J (Anne M) ranger Sandy Hook State Pk (H) h99 Madison av
Cetrulo John J (Lillian) ofc FM h135 Lexington av (FH)
Cewinski Helen (wid Stanley) h247 Nut Swamp rd (RP)
Chabot Victor (Alice V) retd h172 Manor dr
Chace Baden P (Mary L) asst vet Dr Devine h105 Madison av
Chadwick Fred drftsmn Frank A Amodio r Bayhead N J
Chadwick Helen N (wid Henry) clk Progressive Life Ins h89 Washington
Chadwick Louisa F hairdrsr Marlboro Hosp h3 Spring ter apt B
Chadwick Richd formn Blaisdell Lumber r Rumson N J
Chadwick Robt studt r89 Washington
Chadwick Wm E (Eunice E) sls and serv Red Bank Tire h24 McLean (RP)

Chainani Saml rtemn Western Exterminating h82 Harrison av
Chal-Mar Farm (David Marx) livestock Sycamore av (S)
Challenger John H (Nancy F) banker First Natl City Bank h601 Prospect av (LS)
CHAMBER OF COMMERCE—(See Red Bank Community Chamber of Commerce) (See Page Y)
Chamberlain Adam P (Christine) delmn Buttercrest Bakery h152 Shrewsbury av
Chamberlain Barton E (Matilda S) retd h151 South
Chamberlain Donald G opr eng r44 Sycamore av (LS)
Chamberlain Echo A retd r62 South
Chamberlain Harry S (Guyla R) clk FM h44 Sycamore av (LS)
Chamberlin Maude T Mrs h40 White rd (S)
Chambers Dora h378 Prospect av (LS)
Chambers Clara S (wid Frank M) h145 Hudson av
Chambers Pharmacy (Roger W Francis) 12 Wallace
Chambers Thos P (Eileen) dispr N J Bell (Holmdel) h42 Marion
Chambers Vaughan C jr (Carol S) research dir duPont h55 Fair Haven rd (FH)
Chambless Charlotte W Mrs legal sec Doremus Russell Fasano & Nicosia h24 Pinckney rd apt A
Chameroy A & Son (Anatole Chameroy) pntr 27 Harrison av
Chameroy Anatole (Mildred; A Chameroy & Son) h27 Harrison av
Chameroy Herbert D (Mary L) pntr A Chameroy & Son h250 Spring

Chan Kenny (Irene) waiter Chung King Restaurant h8 Maple av
Chandler Chas bake shop wkr Benedix r9 Mount
Chandler Frank H (Alice) produce clk Shop-Rite h90 Shrewsbury av
Chandler Geo E (Ethel C) retd h63 Poplar av (FH)
Chandler Geo E (Thelma P) sgt Boro Police (FH) h707 River rd (FH)
Chandler Isabel F (wid Geo W) h25 Peters pl
Chandler Patricia A studt r74 Hance rd (FH)
Chandler Saml W retd h9 Mount
ChandlerWm C (Jeanne N) asst dist mgr Gulf Corp h74 Hance rd (FH)
Chandler Wm M retd h1 Wharf av
Chaneroy Frances(Genevieve) int dec h201 Oxford av (FH)
Chapin Eliz G (wid Elisha S) ofc sec Savemore Inc h98 Throckmorton av apt A
Chapin F Don dist agt Lincoln National Life Insurance Co r Rumson N J
Chappell John F (Margt O) eng FH h114 Forrest av (FH)
Chappini Philip J (Eliz M) mason Gelt Construction h56 Patterson av (S)
Chapman Mary G (wid W Russell) h37 Fisher pl
Chapman Julia I (wid Ellsworth) r171 South

Chardier Robt prin Knollwood School r W Long Branch N J
Charles Donald E (Tirrill; Rumson-FH News Service) h34 Kemp av (FH)
Charles Hairstylists (Charles A Pustore) hairstylist 837 Broad (S)
Charles Jos (Julia) cabtmkr Acme Furn r Middletown N J
Charley's Auto Repair (Thomas Clark) 60 West
Charlie's & Frankie's Diner (Chas S jr and Frank J Boccellato) 60 Bridge av
Charlina Betty ofc sec Ayers-Trufolo Agcy r Lincroft N J
Charlock Catharine (wid Lester) h165 Manor dr
Charlock Dolores tchr Boro Sch Dept r165 Manor dr
Charlton John J (Lillian M) physicist Ft Mon h21 Jackson (FH)
Chase Fredk C (Dorothy V) retd h53 E End av (S)
Chase Harvey (Helen P) slsmn Met Life h120 Markham pl
Chase J Wm (Ada E) retd h21 Manning (RP)
Chasey Joan dental hygienist Joseph E Ralph r Union Beach
Chasey Nora waitress Pleasant Inn h48 Wallace
Chasey Sidney retd h81 W Westside av
Chatman Annie M Mrs lab Donald Laundry h51 Cherry (NS)
Chatman Essie R Mrs dom (Rumson) h36 Cherry (NS)
Chaverri Jorge (Flora) fcty wkr r22 W Sunset av
Chaverri Marie Mrs mach opr h24 W Sunset av
Check Back System of Red Bank Inc Mrs Linda Petillo pres reducing salons 181 Newman Springs rd (S)
Cheeks N Carol h129 Harrison av (FH)
Cherichello Angelo A (Mary A) formn Dent Electric (Neptune) h32 Lake av (FH)
Chernavsky Leonard H (Patricia K) police Ft Mon h154 Hance rd (FH)
Chernis Dave (Norma) h143 Manor dr
Chero Jos A (Antoinette D) driver Daniel's h464 Prospect av (LS)
Cherry Earl H (Dorothy A) partsmn Russell Oldsmobile & Cadillac h66 Riverside av apt 9
Chesapeake Exterminating Co (Anthony W Savage) 39 Pearl
Cheses Lillian Mrs bkpr Raymond H Stillman r155 Chelsea av (LB)
Chestnut Paul H (Norma) sls mgr (Long Branch) h852 River rd (FH)
Chevalier Thos F (Lillian F) clk CRR of N J h20 Spring
Chevy's Cleaners Anthony Chiaravalloti pres dry cln cor Bridge av & River
Chevy's Drive-In Cleaners (Anthony Chiaravalloti jr) River es cor Bridge av
Chew Margt E (wid Frank W) pres Arrow Eng h122 N Riverside av apt 5H
Chi Doris E Mrs independent solr Newark Star Ledger h186a Broad
Chiacchiera Frank (Rose) truck driver Longer Transport (Jersey City) h463 Prospect av
Chiafullo John J (Joyce; Johnnie's Family Restaurant) r17 W Roosevelt dr (RP)
Chiaravalloti Anthony pres Chevy's Cleaners r Navesink River rd
Chiaravalloti Anthony jr (Antoinette) retd h232 Bridge av
Chicoine Anna (wid Frank A) r108 Battin rd (FH)
Chicoine Edw F (Mildred A) slsmn J B Warna h108 Battin rd (FH)
Chieffalo Herman V (Antoinette M) driver Globe Petroleum r110 Silverton av (LS)
Chiego Wm J (Rose M) supvr FM h45 Madison av
Child Eleanor M (wid Jos) retd h83 Garden rd (S)
Child Richd W (Josephine L) head of research (NYC) h360 Sycamore av (S)
Childress Irene supvr State Bureau of Children's Service r Leonardo N J
Childs John (Savada) glazier Morris Plate Glass r New Shrewsbury N J
Chilton Joan Ann & Associates Inc Joan A Chilton pres int dec 630 Broad (S)
Chimenti Santo baker Buttercrest Bakery r Clinton pl
Chin Kenny waiter Chuny King Restr r37 Broad
Chin Sze L eng Bendix h6 Molly Pitcher Village ct

A. P. THOMPSON
GENERAL CONTRACTOR
Bridges, Private Dams, Dock Builders, Bulkheads, Drag Line Excavation
Office-Yard Heddens Corner — Mailing Address:
P. O. Box 170 Red Bank, N. J. Tel. 741-1211

China & Glass Shop The (Saml Wechsler) china and glassware 147 Broad
Chinlund Thos J (Joo-Peng) development tech Bell Labs h22 Wikoff pl
Chinnock Ruth H Mrs dir Red Bank Manor Nursery Sch r Rumson N J
Chisholm Alex B (Dorothea E) eng h2 Briarwood rd (FH)
Chmiel Felix J (Carol M) banker U S Trust h14 Grant pl
Chmielewicz Anthony B machinist Red Bank Register r Clover Hill rd Colts Neck
Choma John (Jeanette A) layout JCP&L h284 Dartmouth av (FH)
Choquette Louis J (Alice F) ship mgr Franklin Simon h58 Kings rd (LS)
Chris's Bar (Chris Williams) 103 W Bergen pl
Chris' Delicatessen (Christopher DeFilippo) 483 W Front (RP)
Christ Episcopal Church Ronald G Albury Rev 10 Riverside av (S)
Christ Methodist Church Rev Chas G Hankins pastor 300 Ridge rd (FH)
Christel's Sewing Shop (Mrs Christel I Reeves) drsmkr 281 S Bridge av
Christensen Julius S (Virginia) lwyr (NYC) h474 Sycamore av (S)
Christenson Frances Mrs h11 Mitchell pl (LS)
Christian Hibbard E (Mary G) pub relationsmn h24 Laurelwood dr (LS)
Christian Science Reading Room Mrs Marie C Pahl librn 209 Broad
Christiansen Carol studt r139 Harrison (FH)
Christiansen Henry C (Evelyn K) carp FM h139 Harrison av (FH)
Christiansen Stanley D (Phyllis) special agt Prudential Ins h219 Maple av
Christman Catharine (wid Andrew) retd h77 Church (FH)
Christman John A stmftr Steph J Gross Inc r54 Trafford (S)
Christman Jos pres Shrewsbury Board of Health
Christman Jos A (Ruby O) treas Steph J Gross Inc h54 Trafford (S)
Christman Mary L clk steno State Bureau of Parole r34 Lincoln
Christman Victor L (Mary) servmn Lane's Inc r Middletown Twp N J
Chung King Restaurant (Chen Lee) chinese restr 8 Wallace
Chunn Archie (Bessie L) retd h11 Bank
Church House The The Presbyterian Church at Shrewsbury Rev John R Collins pastor 352 Sycamore av
Church of Christ 10 Riverside av
Church of The Nativity Rev Donald E Hickey pastor catholic Ridge rd cor Hance (FH)
Church of the Nativity Rectory Ridge rd cor Hance (FH)
Churchville Marion maid 285 Spring apt 16A r do
Ciaglia Angelo A (Antoinette M) trucking 12 Rector pl h do
Ciaglia Danl studt r23 John
Ciaglia Louis (Lucy R) retd h19 W Westside av
Ciaglia Marie aide Riverview Hosp r12 Rector pl
Ciaglia Vincent J (Rachel M) slsmn Fisher Baking h23 John
Ciambrone Anthony J (Sarah L; R C M Builders) h111 Cross (LS)
Ciambrone Ella Mrs mach opr h142 Chestnut
Ciambrone Jos studt r111 Cross (LS)
Ciambrone Mary (wid Jos) retd h92 Herbert
Ciambrone Ralph (Victoria M) prod mgr A&P h7 Tabor (LS)
Ciambrone Robt A (Mary C) mason Emilio Grilli h1 Tabor (LS)
Ciambrone Sophie opr Adams Bros r92 Herbert
Ciampoli Alf D (Ruby E) truck driver h279 S Pearl
Ciampoli Gerald M (Anna E) plmb h110 W Westside av
Ciampoli Rosemarie studt r110 W Westside av

Ciancaglini Clara M matron in chg N J Bell h24 McLaren
Cieri Vincent P (Marie C) educ specialist FM h119 S Queens dr (LS)
Cigliano Carmela (wid Louis A) retd h209 Sycamore av (S)
Cigliano Emily retd r209 Sycamore av (S)
Cigliano Helen M supvr r209 Sycamore av (S)
Cigliano Wm C asst postmaster r209 Sycamore av (S)
Cilla Robt V (Alice A) industrial chem National Lead h58 Southvale av (LS)
Cinderella Bootery (Allan Leshner) shoes 10 Monmouth
Cioffi Nickolas J pharm Fair Haven Pharmacy r Oakhurst N J
Cipoletta Joanne A studt r66 Riverside av apt 29
Cipoletta Jos (Mary) eng model mkr Electronics Associates h66 Riverside av apt 29
Circle Chevrolet Co Thos C DeFelice pres and Thos J DeFelice v-pres 325 Maple av
Circle Construction Co (Jack D Mafara) bldg contr 837 Broad (S)
Ciridnikov Angela (wid Ivan) pkr Monmouth Silversmith h175 Hance av (NS)
Ciridnikov Ivan (Maria) stockmn National Foods r175 Hance av (NS)
Citarella Andrew R jr (Maria; Citarella Meats and Delicatessen) h55 William
Citarella Anthony (Ann) roofer 9 Foster (RP) h do
Citarella Anthony D (Marjorie) appliance opr Garden State Parkway h29 E Bergen pl
Citarella Ann T tchr Boro Sch Dept r9 Foster (RP)
Citarella Joan typ County Welfare Bd r9 Foster (RP)
Citarella Meats and Delicatessen (Andrew R Citarella jr) 10 Prospect Plaza (LS)
Citarella Patricia typ County Welfare Bd r9 Foster (RP)
Citarella Ralph (Erma L) butcher Andrew Citarella h58 William
Citarella Rosemary cash Beneficial Finance r Middletown N J
Citarella Theresa emp Walter Reade (Sterling) r29 E Bergen pl

CITY DIRECTORY LIBRARY

OUT-OF-TOWN CITY DIRECTORIES
CHAMBER OF COMMERCE
5 BROAD
TELEPHONE SHadyside 1-0055

Claiborne Hampton M carwasher r291 S Bridge av
Clair Wm (Louise) slsmn (NYC) h42 Queen Anne dr (S)
Claire's Dress Shop (Mrs Claire Ironson) women's clo 8 White
Clancy Fergus (Josephine B) contr h80 Mechanic
Clancey John (Jack's Delicatessen) r Toms River N J
Clancey and Rooney Wreckers (Clancey Fergus and Peter Rooney) 27 Central av
Clapp A David (Karen) policemn Boro Police Dept h90 Parker av (LS)
Clapp Constance E (wid Warren E) h14 Lake av (FH)
Clapp M Myrtie (wid Arth C) h109 Rumson rd (LS)
Clapp Richd C (Virginia P) eng FM h189 Rumson rd (LS)
Clark see also Clarke
Clark A Thos USA r71 Borden (S)
Clark Alf C (Audrey C) insp Mon County h71 Borden (S)
Clark Alonzo F (Harriet S) retd h92 River
Clark April studt r52 Hillcrest rd (FH)
Clark Arlene r207 River
Clark Betty D (The Passport) h33 N Sunnycrest dr (LS)
Clark Bryan prod mgr Canes (Cliffwood) r52 Hillcrest rd (FH)
Clark C F Co (Carl F jr and J Raymond Clark) elec contrs 120 Wallace
Clark Carl F jr (Helen R; C F Clark Co) h120 Wallace
Clark Chasteen W (Janet S) mtcemn Furniture Lane h211 River
Clark David W studt r213 Garden rd (S)
Clark Edna D (wid Bernard J) h139 E Bergen pl
Clark Ellen Mrs domestic r261 Shrewsbury av

ADAMS AGENCY
REALTOR — INSUROR
Tel. 741-5098
"FIRST IN NAME — FIRST IN SERVICE"
3 Howard Ave. New Shrewsbury, N. J.

Clark Emma D (Carl F) retd h80 Harding rd
Clark Emmett (Marietta A) porter Stephenson Corp h83 W Sunset av
Clark Glenn T (Donna M) eng Bell Laby h35 Sherwood rd (RP)
Clark Henry F III (Corbin S) slsmn Maffeo Agcy h Sycamore av (S)
Clark Isabel M (wid L J) h90 Prospect av
Clark J Raymond (Eliz V; C F Clark Co) h104 Robinson pl (S)
Clark Jas F (Lillian O) retd h98 Madison av
Clark Janet contract specialist FM h50 Locust av apt 7
Clark John (Agnes B) sign pntr (Newark) h26 Church (FH)
Clark John A (Margt) purchasing agt (NYC) h213 Garden rd (S)
Clark John F (Rita V) drftsmn (NYC) h20 Patterson ct (S)
Clark John M (Ann T) slsmn Bradley Wash Fountain Co (Milwalkee) h12 Bruce rd (RP)
Clark John W (Stella E) landscaper h207 River
Clark Kenneth F (Margt) h69 Navesink av (FH)
Clark Louise C (wid Henry F) h611 Little Silver Point rd (LS)
Clark Margt R r11 Brook ter (FH)
Clark Marie C (wid Jas F) h253 River rd
Clark Marjorie ofc sec FM r261 Shrewsbury av
Clark Mary A Mrs clk FM h10 Manor dr
ClarkPeggy E studt r120 Wallace
Clark Peter studt r611 Little Silver Point rd (LS)
Clark Philip A (Susan B) asst buyer (NYC) h224 Oxford av (FH)
Clark Phyllis L (Renee's) r98 Madison av
Clark Richd B (Rachel) h443 Little Silver Point rd (LS)
Clark Robt studt r23 Little Silver Point rd (LS)
Clark Robt H v-pres Jones & Woodland (Newark) r139 E Bergen pl
Clark Robt L clk Anderson Music Shop r Middletown N J
Clark Sterling (Ruby G) porter Bendix h40 Francis (S)
Clark T G (Elinor) h52 Hillcrest rd (FH)
Clark Thos A (Eliz B) mach Red Bank Auto Parts h36 Monroe av (S)
Clark Wallace H (Dorothy B) repr Genl Mtrs h23 Little Silver Point rd (LS)
Clark Warrin B (Mabel J) retd h64 Wallace
Clark Wm r16 Leonard
Clarke see alo Clark
Clarke Andrew F (Eliz) USA h23 South
Clarke Carolyn S Mrs dietary aide Riverview Hosp h69 Washington
Clarke Harry G (Alice W) eng h9 Westwood ct (LS)
Clarke Lawrence I genl ins 103 E Front r Locust N J
Clarke Richd G studt r9 Westwood ct (LS)
Clarke Richd H (Cecile) eng Bell Labys h12 South
Claudia's Fashions (Mrs Marion J'Acobbe) 129 Markham pl (LS)
Clax Jos (Anita M) atndt Marlboro State Hospital h79 William (NS)
Claxton Jas V (Dorothy M) retd h93 N Sunnycrest dr (LS)
Clay Bessie (wid Nicholas) h309 Shrewsbury av
Clay Eug R (Helen) emp driver FM h309 Shrewsbury av
Clay J Marcellus (Agnes M) driver (Newark) h320 S Bridge av
Clay Lawrence r155 River
Clay LeRoy S (Frances) driver Hess Oil h19 Garden pl (NS)
Clay Margt P (wid Chas A) retd h82 Wallace
Clay Rosa retd h71 Linden pl
Clayborne Hampden (P&L Upholstery & Rug) r Westside av
Clayden Francis W (Alpha E) tel eng NJ Bell h322 River rd
Claypool L Carl (Ann L) eng h108 Park la (FH)
Clayton Alice M r130 Manor dr
Clayton Chas (Mary T) formn NJBell h110 Robinson pl (S)
Clayton Claire Mrs librarian Boro of Shrewsbury Library r45 Fair Haven rd (FH)

Clayton Cornelia Mrs mgr Gallarts Uniforms r Long Branch N J
Clayton Elena H (wid Harry H) retd h95 E Front
Clayton Esther P cash Woolworth's r125 Mechanic
Clayton Florence Mrs cafeteria wkr Red Bank Bd of Educ r198 River rd
Clayton Frank plant mgr Hospital Picture Service r Oakhurst N J
Clayton Geo H (Florence L) chf Boro Police Dept h198 River rd
Clayton Geo H jr (Evelyn S) detective lieut Red Boro Police Dept h66 Spring
Clayton Grace T (wid Edw H) retd h34 Rector pl
Clayton Harry B jr (Marcia D) mech Mount English Sls h102 White (S)
Clayton Hedy Mrs dental asst Edw J McKenna r22 Hubbard pk
Clayton Ida W (wid Edw H) retd h78 Tower Hill av
Clayton Jas USMC r198 River rd
Clayton Jos M (Margt M) mech eng FM h27 Sickles pl (S)
Clayton & Magee (Mrs Eliz S Eug M and Wm A Magee) men's clo 19 Broad
Clayton Robt M (Helen A) policeman Red Bank Police Dept h157-79 Branch av apt 171B
Clayton Wm E (Regina M) clk Eugene & Co(Sea Bright) h41 Waverly pl
Clayton Willis A retd h29 Peters pl
Cleary Henry J parole ofcr State Bureau of Parole r Keyport N J
Cleary Jas plumber Ken Jeffrey r16 Francis (S)
Cleary Jos F (Eliz M) glazier's union wkr 1183 h16 Francis (S)
Cleary Mary C retd h6 Mount
Cleghorn Edw F (Jean C) fl polisher h73 Manor dr
Cleghorn Jean C Mrs legal sec Parsons Canzona Blair & Warren r73 Manor dr
Cleland Lois ofc sec Genl Elec Defense Program Division r Eatontown N J
Clemens Ruth K (wid Adolph) maid 152 Beechwood dr (S) r do
Clemente Dominick jr (Barbara T) lab Boro h107 Herbert
Clemente Dorothy mach opr Adam Bros h107 Herbert
Clements Robt L (Mary J) instr FM h19 Manson pl (LS)
Clericuzio Nikki sec Morris Portner & Co r54 Victoria pl
Cleveland Wm P jr (Marion) h19 Woodbine av (LS)
Clevely Mildred retd h320 Silverside av (LS)
Clevenger J Logan retd h215 Pinckney rd (LS)
Clevenger John B (Virginia T) slsmn (NYC) h57 Buttonwood dr (FH)
Clews Jas A (Violet A) capt United Airline h28 Rivers Edge dr (LS)
Close Laura C (wid Edwin S) retd h195 Maple av
Close Robt M (Helen L) ins broker (NYC) h31 Irving pl
Clothes Tree (Mrs Cath G Haring) women's clo 566 Broad (S)
Cloud Robt L (Patricia A) elec eng National Guard Dept of Defense h49 Peters pl

Clouser Paul L (Bonnie) tech Bell Laby h40 Manor dr
Clowney Cato (Shirley) hdw mgr Atlantic Superama h69 William (NS)
Club 16 Chas Doheny pres Patsy Perroni v-pres Margt Doheny sec and Lucile Perroni treas tavern 64 Bridge av
Clyne C retd h86 Prospect av
Coach Nona C (wid Paul) r14 Lake av
Coan Mary V h6 Spring
Coast Driving School (Richd H Huntington and Wm M Spelker) auto driving sch 2 Steven av (NS)
Coast States Inc Laurence I Clarke pres and John Talbot sec ins 103 E Front
Coast Yacht Works Inc J Edw Harvey pres Harry Nolan v-pres and Geo E Fournier sec-treas 146 Bodman pl
Coates Margt H sec Chase Manhatten Bank h137 E Bergen pl
Coats Bueford G (Irene A) auctioneer h30 Winfield dr (LS)
Coats John W dishwasher Howard Johnson r345 Shrewsbury av
Coats Wm (Lillie A) driver Cooper Bros h345 Shrewsbury av
Cobb Evelyn G (wid Chas H) beauty opr Marlboro Hosp r84 W Sunset av
Cobbs Taft (Mary C) mtl plater Bendix h258 Leighton av

Coben Howard (Mary L) supvr Bell Finance r171 Lake dr
Cockcorfp Clem (Rachel) sexton First Presby Church h241 Harding rd
Cockran Marion G studt r58 Dogwood (FH)
Cocoma John USAF r15 Spring ter apt A
Cocoma Wm (Emma) supt Spring Ter Apts h15 Spring ter apt A
Coddington Albert retd r68 Oakland
Coddington Harold J (Miriam R) dir of welfare Boro RB h139 Hudson av
Coddington Victoria L logistics rep FM h27 Wallace
Codispoti Emilio (Anna) lab Emilio Grilli Contr h28 Oakland
Codispoti Nickolas tchr Meadowbrook (E) r37 Locust av
Codispoti Teresa M (wid Anthony) hand fnshr Benmay (AP) h37 Locust av
Codner Leonard Mrs atndt Riverview Hosp h110 McLaren
Cody Horace C (Lillian P) claim adj h180 Prospect av
Coe Bruce G (Nancy) eng h120 Willow (FH)
Coene Edgar P (Patricia) publ Opeck Inc h18 Laurie la (LS)
Cofer Tillie M Mrs slswn Lerner Shops r70 Jackson (FH)
Cofer Uriah H (Tillie M) retd h70 Jackson (FH)
Coffee Don F (Grace M) dist mgr Ransburg Electric Coating h571 Seven Bridge rd (LS)
Coffey Chas driver REA Exp r Middletown N J
Cogan Marion E ofc sec r31 Woodbine av (LS)
Cogan Wm F (Eliz) retd h31 Woodbine av (LS)
Cogan Wm F jr slsmn r31 Woodbine av (LS)
Coggins Jas P (Margt M) formn Bell Laby h420 W Front (RP)
Cohalan Denis O'L slsmn Thompson Agency r28 Allen av Long Branch
Cohen Ben (Bessie; B&B Liquors) h74 Patterson av (S)
Cohen Bess Mrs (B&B Liquors) r74 Patterson av (S)
Cohen Frank studt r74 Patterson av (S)
Cohen Herman H (Hilda S; Village Superette) h198 E Bergen pl
Cohen Howard M (Marylamb) mgr Bell Finance (E) h171 S Lake dr (RP)
Cohen Ida (wid Nathan) retd h160 Shrewsbury av
Cohen Irene studt r74 Patterson av (S)
Cohen Jack (Belle; Cohen's Department Store) r Middletown N J
Cohen Norman studt r17 Amelia cir (LS)
Cohen O Roy jr (Kath M) pub relations Prudential Ins h32 N Sunnycrest dr (LS)
Cohen Saml (Anna) tailor Leon's h43 Poplar av (FH)
Cohen Sanders (Jean G; Sanders & Co) h277 Broad
Cohen Simon E (Cy & Bill) r Long Branch N J
Cohen's Department Store (Jack Cohen) 220 Shrewsbury av
Cohn Jules (Miriam D) archt h17 Amelia cir (LS)
Coine Mary L leagl sec Wise Wise Wichmann & Berich r Woodbridge N J
Cokelet Barbara K Mrs case wkr Welfare Bd h46 Peters pl
Colander Edw C (Rose M) carp r218 W Front
Cole Alan (Monmouth Check Cashing Service) r Rumson N J
Cole Allan A (Alice W) slsmn (Newark) h2 Lippincott rd (LS)
Cole Building 18 Wallace
Cole Geo N (Pauline S) retd h35 Borden (S)
Cole Lawrence J clk Little Silver Super Mkt r Long Branch N J
Cole Ralph A (Margt L; Ralph A Cole) bldg contr 229 Hance rd (FH) h do
Coleman Arth L (Ruth A) psychiatric tech State Hosp (Marlboro) h84 Springdale av (NS)
Coleman Clara L (wid Alf) retd h159 Hudson av
Coleman Gordon (Mary) r186 W Bergen pl
Coleman John P asst mgr Newberry's r159 Hudson av
Coleman Jos E jr h44 Wallace
Coleman Kenneth C (Mary W; Bear Alignment Serv) h448 River rd (FH)
Coleman Laura Mrs h108 Newman Springs rd
Coleman Roger B (Dorothy T) slsmn h24 Borden pl (LS)
Coleman Selma O (wid Frank N) retd h11 Brook av (LS)

Coleman Thelma B Mrs consultant Red Bank Bd of Educ r32 Reeds rd (E)
Coleman Wm H (Gertrude E) mtcemn Riverview Hosp h259 Bridge av
Coleman Wm J (Mary I) h15 Leighton pl
Colesta Geo eng FM r157 Maple av
Colgan Edna M Mrs retd h242 Spring
Colio Edith dental asst Morgan P Colio r Rumson N J
Colio Gladys F slswn Bambergers (E) r9 Rector pl
Colio Josephine (wid Pasquale) retd h9 Rector pl
Colio Morgan P dentist 16 Broad r Rumson N J
Colio Quintina writer r9 Rector pl
College Shop of Red Bank The Rose Arnone mgr women's and studts clo 85 Broad
Collender Fredk W (A Laurie) group supvr Int Rev Bur Asbury h32 Laurelwood dr (LS)
Collier Allen (Gloria) mech Parkway Gas Sta h79 Herbert
Collier Flora fl lady Mills Coat Factory h rear 294 Broad
Collins Allen K driver Rollo Trans h15 Fisher pl
Collins Allen K jr USAF r15 Fisher pl
Collins David (Rosemary) agt Met Ins h17 LeRoy pl apt 3D
Collins Fidelia L (wid H B) r84 Harding rd
Collins Grenville A (Eliz B) wldr Bethlehem Steel h47 Peach (NS)
Collins Henrietta T r53 Church
Collins J Harold member Bd of Gov Riverview Hosp h568 Ridge rd (FH)
Collins Jas F studt r62 N Sunnycrest dr (LS)
Collins John archt designer James F Roger r Interlaken N J
Collins John R Rev (Mary Eliz) pastor The Presbyterian Church at Shrewsbury h348 Sycamore av (S)
Collins Jos R (Margt C) mtce supvr FM h62 N Sunnycrest dr (LS)
Collins Lawrence dentist 8 Monmouth R5 r Belmar N J
Collins Mary A ofc sec h18 Parker av (FH)
Collins Radio Co Allen H Stitely mgr electronic equip mfrs 43 W Front R18
Collins Raymond stable wkr Rand r18 Parker av (FH)
Collinson Danl J (Helen C) phys 43 W Front R7 h Locust N J
Collora Nicholas (Marian) slsmn h21 Prince pl (LS)
Collyer Robt N (Seal's Eastern Inc) r Rumson N J
Colmorgen Aug routemn Little Falls Lndry r Eatontown N J
Colmorgen Carl (Joan) agt Met Life h80 Throckmorton av apt B
Colmorgen Carl J (Cath L) routemn Shrewsbury Dairy h67 Oakland
Colmorgen Fred G mech Little Falls Lndry h22 Woodland (LS)
Colmorgen Fredk jr (Janet) head teller Kingsbury Middletown Natl Bank h159-179 Branch av apt 165G
Colmorgen Howard K (Helen J) plmb Geo C Koeppel & Son h33 White (S)
Colmorgen Margt A studt r33 White (S)
Colmorgen Robt J USN r67 Oakland
Colonial Donut Shop & Luncheonette (Jerry E Santoro) 56 E Newman Springs rd
Colonial Flowers (Harold B Perry and Geo L Glassey) 5 E Front
Colonial House Hairdressers (Danl and Mrs Geraldine A Brennan) 776 River rd (FH)
Colonial Restaurant (Harry Pani) 3 Broad
Colony House Andrew C Brown supt apts 122 N Riverside av
Colorest Co The (Fred J Blitzer) paints and wallpaper and art sups 13 Broad
Colosimo Anthony G (Ann M) h15 Hillside (RP)
Colosimo Geo F (Mary R) carrier P O r63 N Bridge av
Colosimo Mary R Mrs teller Mainstay Fed Savings & Loan r63 N Bridge av
Colosimo Sarah (wid Salvatore) h63 N Bridge av
Colosimo Serafino (Concetta) retd h39 Leighton av
Colt Richd F (Ann M) ordnance wkr NAD h153 Oxford av (FH)
Colville Warren T slsmn Red Bank Register r21 Country Club la apt 56 (E)
Colyer Donald H (Serena M) ins broker h52 Gillespie av (FH)

Colyer Donald H jr slsmn r52 Gillespie av (FH)
Colyer Miles R studt r52 Gillespie av (FH)
Comerford Michl D (Carol R) appr carp Kruin & Son h198 Newman Springs rd
Comerford Ronald auto bodymn Red Bank Auto Body r88 E Bergen pl
Comerford Ronnie T r88 E Bergen pl
Comerford Thos F (Red Bank Auto Body Works) r88 E Bergen
Comerford Thos N (Rita M) carp StJames Sch h88 E Bergen pl
Comiskey Wm H tchr Red Bank Bd of Educ r400 Shore rd Spring Lake
Commercial Press The (G Edmund Delatush) 19 Mechanic
Communications Technical Service (Charles D Phillips) communications 106 Wallace
Community Cleaners Inc (Richard Gallagher) clns 473 Prospect av (LS)
Community Hardware & Variety Store (Ernest DiFiore) 152 Monmouth
Community Stores (Anthony R Pace) hdw 506 Prospect av (LS)
Community Young Men's Christian Association Wilbur VanLenten assoc sec 40 Riverside av
Commuter's Wine & Liquor Store (Mrs Rose M Tomaino) 184 Monmouth
Comollo Edmond pres and sec C&R Tires r N Brunswick N J
Compton Laura M (wid Harold W) h36 James (S)
Compton Weston L asst surveyor r36 James (S)
Conaty Thos retd r150 South apt D
Conerton Frank A (Connie B) v-pres Johnson Higgins (NYC) h960 River rd
Conery Robt J (Suzanne) h180 Hudson
Congregation Beth Sholom 186 Maple av
Coni G Frances cash Lerner Shops r125 Pearl
Coniglio Frank driver Anderson Bros r Trenton N J
Conits Jas retd r32 Wallace
Conk Ella A (wid Walter) r43 Foster (RP)
Conk Elsie (wid Geo J) h51 Oakland
Conk Frank M (Muriel R; Conk's Sinclair Service Station) h68 Robinson pl (S)
Conk Jos D USN r15 2d (FH)
Conk Lester H (Florence M) gdnr Margaret Harrison h12 Bassett pl
Conk Margt A (wid Fred) r66 Leighton av
Conk Margt M nurse Mon Med Center h66 Leighton av
Conk Richd H (Patricia) clk P O h12 Francis (S)
Conk Walter H (Anna E) stock aud h15 2d (FH)
Conk Walter R mech Fair Haven Esso Sta r15 2d (FH)
Conk's Sinclair Service Station (Frank M Conk) 434 Broad (S)
Conley Delaney (Maggie) lab Lily Tulip h16 Leonard
Conley Geo E (Helen M) sec Bd of Educ (Rumson) h30 Church (FH)
Conley Thos studt r30 Church (FH)
Conlon Robt J (Dorothy) emp Rumson Fair Haven News Service h164 Riverview av (LS)
Connair Norbert R (Eileen D) tchr E Sch Dept h22 Madison av
Connair Susan E studt r22 Madison av
Connelly John H (Margt S) acct 50 Standish rd (LS) h do
Connelly Ruth Mrs travel rep O'Donnell Travel Agcy r Oceanport N J
Conner Milly (wid Jos J) h90 Branch av
Connolly Edw (Catherine; Shrewsbury Mkt) h139 Alameda ct (S)
Connolly John P (Mary Ellen) slsmn American Tobacco Co h99 Woodbine av (LS)
Connolly Michl J (Maisie J) govt wkr Dept of Justice h209 S Queens dr (LS)
Connolly Susan A studt r209 S Queens dr (LS)
Connor Helen T Mrs slswn Woolworths r20 Linden pl
Connor Jas (Dorothy) capt Boro First Aid r 3d (FH)
Connor Jas W (Dorothy V) formn NJ Natural Gas h46 Church (FH)
Connor Jas Y mgr Sears h84 Prospect av
Connor John A (Eliz E) retd h34 McCarter av (FH)

Connor John E tchr Union Beach Sch Bd r17 Parker av (FH)
Connor John J (Mary Ellen) linemn Power & Light h28 Maple av
Connor John R (Annabel V) carp Freehold N J h17 Parker av (FH)
Connor Lewis E (Nohemi C) eng h21 Poplar av (FH)
Connor Lewis E jr studt r21 Poplar av (FH)
Connor Matthew J retd h66 Newman Springs rd
Connor Richd A (Diane E) ground hand JCP&L h39 Foster (RP)
Connors Jack J (Jennie F) instr FM h39 Henry (S)
Connors Lawrence P (Miriam H) h57 Kings rd (LS)
Connors Louis H (Anna Mae) clk P O h47 McLean (RP)
Conolly Jas H (Virginia S) chem eng h42 Heights ter (FH)
Conolly Jos (Nellie) formn C J Mold Co (NS) h441 Branch av (LS)
Conolly Richd USA r42 Heights ter (FH)
Conover Chas E gas sta atndt (E) r109 Hillside (RP)
Conover Chas L (Gail G) asst cash First Merchants Natl Bank h92 East End av (S)
Conover Edw M (Eva A) eng Port Authority (NYC) h45 Hillside (RP)
Conover Eleanor Mrs teller First Merchants Natl Bank of AP r Colts Neck N J
Conover Eleanor H (wid Wm B) bkpr Lincroft Pharmacy h109 Hillside (RP)
Conover Irma A dept head Newberry's h66a Bridge av
Conover John B (Cath M) leadingmn NAD h37 Washington
Conover John B jr r37 Washington
Conover Louis S (Helen D) retd h141 Lexington av (FH)
Conover Lucilla G (wid Jas C) retd h66 Riverside av apt 4
Conover Margt M Mrs hsekpr Molly Pitcher Hotel r82 White rd (S)
Conover Richd J (Betty J) slsmn Equitable Life h10 Whitman dr (RP (RP)
Conover Stanley H (Roberta D) driver FM h66 Campbell (RP)
Conover Walter C (Doris R) physicist FM h10 Rutgers dr (FH)
Conover Wm r37 Washington
Conover Wm H (Dorothy H) rd contr 90 South h do
Conrad W Wayne Rev (Suzanne) asst pastor First Methodist Ch h257 Broad
Conrow Helen W (wid Leon W) h63 Fisher pl
Conrow Leon W (Joan C; Bottoms Up; LB) h625 Harding rd (LS)
Conrow Lou retd r11 Canal
Conrow Walter lab Crates Beverages r Long Branch N J
Conrow Wm S retd h11 Canal
Conroy John F (Florence F) ofc mgr FM h20 Willow ct (S)
Conroy John S studt r20 Willow ct (S)
Conroy Sheila A studt r20 Willow ct (S)
Conry M Jos (Rose M) roofer 18 Washington h do
Consovoy Chas D Dr (Frances B) dentist h18 Daniel dr (LS)
Constantinitis Starvos (Gloria) chkr A&P h163 Spring
Continental Cars-Andersen Inc Niels P Andersenpres Helen Andersen v-pres car dlr 19 Newman Springs rd (S)
Conway Edw H (Helen A; Seacoast Finance) h20 Hance rd (FH)
Conway Edw H jr (Rosemarie) exec v-pres treas and sec Seacoast Leasing Inc r65 Kings hwy (Middletown)
Conway Henry h42 Riverlawn dr (FH)
Conway Henry W (Kathryn G) supt NJ Rice h32 Fair Haven rd (FH)
Conway John E (Mary I) acct Englehard Industries h260 Nut Swamp rd (RP)
Conway John R retd r51 Willow (FH)
Conway Vincent h51 Willow (FH)
Conway Wm P (Jane) merchandising h172 Hunting la (FH)
Cook see also Cooke
Cook A Randolph (Ruth G) agt Prudential Ins h16 2d (FH)
Cook Ann Mrs swtchbd opr Boro Dept of Bldgs r7 Middletown N J
Cook Clarence N jr (Patricia) repr Bell Tel h100 Hendrickson pl (FH)
Cook Dudley S (Boardman's Fish Market) r Deal N J
Cook Edw J (Marguerite E) carp h17 2d (FH)
Cook Ethel M cash Natl 5¢-10¢-$1.00 Store r19 Bay (Rumson)
Cook Geo W (Agnes L) eng h29 Silverbrook rd (S)
Cook Harriet B retd h18 Manor dr

Cook Harry M (Nellie M) retd h49 3d (FH)
Cook Jesse V (Florence W) sgt boro police h27 Tower Hill av
Cook Judith Alice sec Bell Labys r17 2d (FH)
Cook Kenneth E (Judith J) model mkr (Newark) h49 Peters pl
Cook Lawrence C elec contr 1 Hayes pl (FH) h do
Cook Margt Mrs r11 Spring ter apt E
Cook Maureen ofc sec FM h11 Spring ter apt E
Cook Myrtle J (wid Edgar C) retd h125 Branch av
Cook Richd B (Mary S) slsmn h49 Fair Haven rd (FH)
Cook Richd J (Gertrude) drftsmn Electronics Assoc (E) r66 Chapin av
Cook Robt L (Cook Construction) h52 Harding
Cook Robt L jr (Monica M) pres Cook Construction h89 Alameda ct (S)
Cook Stewart retd h50 Hudson av
Cook Stuart R USA r16 2d (FH)
Cook Walter J (Julia M) electronic eng Camp Cole h66 Chapin av
Cook Warren V (Mary) retd h19 E Front
Cook Wm M (Lucy H) driver Boro Busses h256 3d (FH)
Coolahan Jas M (Margt E) lwyr Rindar McElroy Conell & Foley h8 Caro ct
Coolidge Evelyn E Mrs ofc sec Geo L Coolidge Agcy r Middletown N J
Coolidge Geo L (Evelyn E; Geo L Coolidge Agcy) r Middletown N J
Coolidge Geo L Agency (Geo L Coolidge) ins 60 Broad R17
Cooney Alf J (Ruth B) test tech JCP&L h20 Glorney (S)
Cooney Margt (wid Alf) mach opr Lucy's Sportswear h15 Rector pl
Cooper Carroll M (Laverne) elec eng FM h666 Branch av (LS)
Cooper Clara G (wid Jos P) h59 South
Cooper Dora Mrs h323 Shrewsbury av
Cooper Jack h99 E Bergen pl
Cooper Jessie (wid Saml) hsekpr R W Bernard r1 S Woodland (FH)
Cooper Kath E retd h219 Broad
Cooper L Lillian nurse Long Branch Register h76 Jackson (FH)
Cooper Lou (Gertrude; Cooper Picture Framing) r40 Cloverdale cir (NS)
Cooper Martha S (wid Geo) retd h335 Broad apt 32
Cooper Nancy E Mrs r95 Tilton av
Cooper Newell E interviewer State Home for Boys r95 Tilton av
Cooper Paul L (Margt) clk Walter Heath Co r24 Michael (Island N J)
Cooper Picture Framing (Lou Cooper) 483 Shrewsbury av (S)
Cooper Raymond (Marie J) jan Holmdel Sch h15 Leonard
Cooper Wm groom (AP) r130 Bank
Cooper Wm J clk U S Govt h61 DeNormandie av
Copeland Ervin (Jane) brklyr r93 W Westside av
Copeland Jas (Hazel) brkmason h93 W Westside av
Copeland Jas (Patricia) emp Boro Sanitation Dept h17 StMary's pl
Copeman Eliz assembly wkr Hoagland Instrument r Navesink N J
Copperthwaite Anna (wid Harold) retd h4 Molly Pitcher Village ct
Copperthwaite Anne M studt r132 Lewis la (FH)
Copperthwaite Harry J dentist 252 Broad h132 Lewis la (FH)
Copperthwaite Harry jr studt r132 Lewis la (FH)
Copperthwaite Wm H (Helen M) dentist 105 E Bergen pl h do
Corbett Jas L (Eliz F) retd h351 Branch av (LS)
Corbin Carrie (wid Wm H) h204 W Bergen pl
Corbin Dorothea H (wid Henry C) drftsmn Bell Laby h122 N Riverside av apt 6G
Corbin Floyd asst mgr Bilow Inc r13 Kramer av (E)
Corcoran Jas J (Marian E) constn wkr Stavola Contracting h69 Foster (RP)
Corcoran John E (Barbara D) eng Armstrong Cork h43 Woodbine av (LS)
Corcoran Mary E bkpr Blaisdell Lumber r19 Harvard
Corcoran Thos H (Ada) free lance wrtr h rear 64 Shrewsbury av
Cordasco Richd A (Lois V) investigator (Washington D C) h143 Garden rd (S)
Corderman W Preston (Virginia) retd h575 Harding rd (LS)
Cordts Wm routemn Little Falls Lndry r Freewood Acres N J

Coreale Ralph J (Anna D) pres Manor Mfg Corp h24 Manor dr
Corey Geo A (Eliz) eng (NYC) h151 Park rd (FH)
Corge Alberta h709 Robinson pl (S)
Corkran Davis H eng Electronics Assocs r154 Lake av (FH)
Corlies Geo W retd h53 Navesink av (FH)
Cormac Realty (John J Corrigan and Patk J McAlary) 127 Oakland
Cormack Thos J (Ellen) eng h239 Spring apt B12
Cornelius Danl A (Eliz A) eng RCA h64 2d (FH)
Cornelius Ermine Mrs (Ermine Co) r31 Manor dr
Cornelius Richd studt r131 Manor dr
Cornelius Wm J (Ermine E; Ermine Co) h131 Manor dr
Cornell Alvin D (Doris E) mech h76 Campbell (RP)
Cornell Kath studt r18 Crest dr (LS)
Cornell Robt studt r18 Crest dr (LS)
Cornell Warren A (Anna K) eng Bell Laby h18 Crest dr (LS)
Cornelson Ruth ofc sec Bendix (E) r157-179 Branch av apt 159B
Corner The Bernard H Natelson mgr women's clo 2 Broad
Corner Room Coffee Shop The (Howard Fabry) restr 757 River rd (FH)
Cornwell Anna L (wid Jacob) h402 River rd (FH)
Cornwell E Allaire (Regina B; Reussilli Cornwell Mausner & Carotenuto) h79 Borden pl (LS)
Cornwell John W studt r79 Borden pl (LS)
Corona Jas beautician Russel Coiffures r Long Branch N J
Corput Erna D (wid Rex) r74 Carpenter (RP)
Correa Rodolfo A (Alice K) lwyr h Harding rd (LS)
Corrigan John J (Mary C; Corrigan's Plmb & Htg) h60 Peter pl
Corrigan Wm P (Ann F) emp NY&LB h71 Silverton av (LS)
Corrigan's Plumbing & Heating (Patk J McAlary and John J Corrigan) 127 Oakland
Corrosion Fabrication Co Inc Bernard J Smith pres John J Smith v-pres and James B Casey sec-treas mtl goods mfrs 50 Birch av (LS)
Corson Edwin C jr (Eliz O) credit mgr h42 Oakes rd (LS)
Corson Edwin C III studt r42 Oakes rd (LS)
Corson Garrett A (Dorothy A; Corson's Mobile) h81 Wallace
Corson Gary mgr Monmouth Mobile r Lincroft N J
Corson Warren (Dolores) fabrication stylist J P Stevens Inc h21 Spruce dr (FH)
Cortelyou Chas (Ruth; Lawn-A-Mat) h225 Silverside av (LS)
Corwin Seymour (Bess; Telephone Answering Service) h20 Fox Hill dr (LS)
Cosby Ruth E Mrs r147 River
Coschignano Marie A opr NJ Bell r288 S Bridge av
Coschignano Michl J (Marie T) mgr Gentiles Mkt h288 S Bridge av
Cosentino Anthony formn Commercial Press r E Keansbury N J
Cosentino Carl L prntr r289 White rd (LS)
Cosentino Carlo (Margt) retd h15 Willow
Cosentino Geo J (Norma O) prod mgr E T Howard (NYC) h6 Laurel dr (FH)
Cosentino Giacomo J (Margt P) bartndr Sol's Tavern r289 White rd (LS)
Cosentino Jos custdn Red Bank Bd of Educ r601 Turner dr (Belford)
Cosentino Victor A (Vanzy C) custdn Shrewsbury Sch h40 Monroe av (S)
Costa Grace r62 W Bergen pl
Costa Jos comp Red Bank Register r5 Mohawk av
Costa Marie D (wid Jos) fcty wkr DeGennaro & Co h194 Newman Springs rd
Costa Nicholas (Grace T) tchr New Shrewsbury Sch Dept h23 Oldfield pl
Costa Patricia M Mrs beauty opr Toni's House of Beauty r158 Branch av
Costa Pauline Mrs retd r85 Spruce dr (S)
Costa Peter r62 W Bergen pl
Costa Philip (Eliz) wtchmn Rumson Country Club h273 S Pearl
Costa Philip L phys 88 E Front h140 River rd
Costa Raymond J (Patricia M) with Costa's Grocery & Liquor Store h158 Branch av

Costa Sam (Marian) elec Red Bank Electric h53 Woodbine av (LS)
Costa Saml mgr Costa's Grocery & Liquor Store h62 W Bergen pl
Costa Victor B (Edna E) dentist 90 E Front h37 Riverside av
Costa's Grocery & Liquor Store Saml Costa mgr 62 W Bergen pl
Costanzo Vincent (Laura) barber h94 Church (FH)
Costellini Nello R (Gilda N) eng FM h42 Bruce rd (RP)
Costello Cath A asst chf opr Bell Tel h47 Leighton av
Costello Eliz T h87 E Bergen pl
Costello Excavating (Victor Costello) Fairview av (LS)
Costello Jas W (Pauline A) tech Bell Labys h22 Terry la (NS)
Costello John studt r152 Oxford av (FH)
Costello John H r47 Leighton av
Costello John J (Gloria C) formn Bell Tel h152 Oxford av (FH)
Costello Louisa E (wid Arth) retd r43 Prospect av
Costello Mary E retd r47 Leighton av
Costello Victor (Angelina M; Costello Excavating) h634 Prospect av (LS)
Costigan Edw F (Dolores) h156 Ridge rd (FH)
Costigan Marie therapy wkr h109 Hudson av
Costin June slswn J Yanko r Long Branch N J
Cote Edmund R (Ella V) wldr Scobiville Welding h13 Davis la (RP)
Cotenoff Irving pres HSE Corp r Middletown N J
Cotenoff Saml F (Betty J; Goldin's Men's Shop) h127 Pinckney rd (LS)
Cotgreave Walter retd r134 Garden rd (S)
Cotten Jas E studt r315 Prospect av (LS)
Cotten Roy E (Marguerite S) sec Central Atlantic Area YMCA h315 Prospect av (LS)
Cotter Chester F (Rosena R) sls mgr Rolon Controleic (NYC) h221 Spring
Cottrell Alva T (wid Osceola) h01 Vista pl
Cottrell Barbara D Mrs tchr LS Point Road Sch h26 Kings rd (LS)
Cottrell Barbara K Mrs library asst Red Bank Pub Library r31 Rector pl
Cottrell Ernest J (Barbara K) tech writer FM h31 Rector pl
Cottrell John B r31 Rector
Coudrier Geo J jr (Mary A) analyst U S Govt h79 Branch av
Coudrier Roberta A credit cash Littman's Jwlrs r79 Branch av
Coughlin John J (Dora J) h119 E Bergen pl
Coulopoulos Jas D (Thalia) elec eng FM h283 Springview Garden apt C
Coulson Ernest W (Ann J) h51 Rumson pl (LS)
Council Ernest (Constance) constn wkr h100 W Bergen pl
Coursey Thos Rev (Marjorie) pastor Shrewsbury Av AME Zion Church h193 W Bergen pl
Courter Anna (wid Edmund) h90 Borden (S)
Courville Edw F (Cecile M) emp NJ Bell h51 N Sunnycrest dr (LS)
Covant Jane retd h92 Battin rd (FH)
Covant Minerva acct r92 Battin rd (FH)
Covert Howard A r15 N Bridge av
Covert Melvin D mech Burgess Garage (LS) r15 N Bridge av
Covici Susan studt r45 Obre pl (S)
Covici Wilbert (Rena) eng FM h45 Obre pl (S)
Covington Claude (Moricka) clk PRR h77 Wallace
Covington Margt sr clk FM r94a River
Covington Ruth G Mrs supvr FM h70 Linden pl
Cowal Edw (Virginia) eng (NYC) h55 S Lake dr (RP)
Cowan Douglas S table wkr Lucy Sportswear r190 W Bergen pl
Cowan Frances M Mrs retd h98 W Front
Cowan Margt R r190 W Bergen pl
Cowan Marie S (wid Jas E) h190 W Bergen pl
Cowden John (Florence) mach opr Mohawk Wirl (Scobyville) h58 Manning (RP)
Cowen John J (Eleanor) dentist (Dumont) h Little Silver Point rd (LS)
Cox Chas h44 Monroe av (S)
Cox John T studt h91 Davis la (RP)
Cox Mabel Mrs h87 Clinton pl (NS)

Cox Willie deliverer Ruscil's Furniture & Art Galleries r Long Branch N J
Coyle Blanche h32 Parker av (FH)
Coyle John surveyor Fred Moeller r32 Parker av
Coyle Richd (Lois) emp First Merchants National Bank h29 Northvale av (LS)
Coyle Robt gro mgr Acme Super Mkt r32 Parker av (FH)
Coyne Evelyn F retd r38 Leighton av
Coyne Kathryn E h38 Leighton av
Coyne Michl J insp Am Cab (Cliffwood) r54 Manning (RP)
Coyne Patk T (Beatrice M) mech Manhatten & Bronx Transit (NYC) h54 Manning (RP)
Coyne Paul J (Teresa G) sls eng Consolidated Molded Prod h176 River rd
Coyne Peggy nurse h161 South
Coyne Russell C (Helen L) supvr bldg dept M&T h86 Madison av
Cozens Roger F slsmn Hall Bros r Long Branch N J
Craft Bennett C (Elvira) gatemn h91 Bank
Crafts Edith L Mrs mgr Red Bank Book Store r170 Hudson av
Crafts Leland W (Edith L) clk Red Bank Book Store h170 Hudson av
Craig Dorothy C Mrs bkpr Parsons Canzona Blair & Smith h69 E Bergen pl
Craig Francis P studt r81 Little Silver Point rd (LS)
Craig Jas H jr (Nanette D) slsmn (NYC) h65 Laurel dr (FH)
Craig Leroy H (Helen) radio eng FM h81 Little Silver Point rd (LS)
Craig Richd A (Brite Cleaners) r Lavallette N J
Craig Rus (Brite Cleaners) r Middletown N J
Cramer Walter B (Ruth H) retd h45 N Sunnycrest dr
Crane John J pressmn Red Bank Register r5 Kevan pl New Monmouth
Crane Richd T (Dolores I) dist mgr Genl Mtrs (NYC) h86 Campbell (RP)
Crate Benj A (Mildred W) h295 Rumson rd (LS)

CRATE'S BEVERAGES (John J, Peter E and Harry C Genovese), Bottlers of Carbonated Beverages, "For A Beverage That Rates Ask For Crate's," 14-24 N Bridge av, Tel 747-1485

Crate's Liquor Store (Genovese Bros) ret liquor 22 N Bridge av
Crawford Arth B (Mary R) eng Bell Labys h12 Linden dr (FH)
Crawford Dawn E studt r112 Wallace
Crawford Donald M (Lillian M) admn asst Prudential Ins h112 Wallace
Crawford Frank B (Gertrude S) pntr A Chameroy h82 Madison av
Crawford Frank W (Helen M) mech (Perth Amboy) h639 W Front (RP)
Crawford Gary P studt r639 W Front (RP)
Crawford Geo H retd r245 Spring
Crawford Helen slswn Lerner Shops
Crawford Holmes asst cash Monmouth County Natl Bank r Navesink N J
Crawford Mildred (wid John) ofc wkr Bendix Corp h84 Manor dr
Crawford Trevonian B (Ida H) slsmn Chas H Tindall Agency r Middletown N J
Crawford Wayne H metal wkr (Matawan) r639 W Front (RP)
Crawford Wm countermn Twin Diner r82 Shrewsbury av
Crawn Marcia sec Welfare Council of Monmouth County r35 Rector pl
Crayton Jos (Irma) USA h140 Shrewsbury av
Creamer Leon W (Patricia) h166 Manor dr

CREDIT BUREAU OF CENTRAL NEW JERSEY INC, Henry B Duffek Genl Mgr, Credit Reports and Collections 12 Broad, Tels 747-1800, TW9-2626 (See Page 6 Buyers' Guide)

CREDIT BUREAU OF MONMOUTH AND OCEAN COUNTIES INC, Lee R Hill Pres, Dolores Refert V-Pres, Spencer Blessing Sec, Stephen S Levitt Treas-Mgr, 19 Main (Asbury Park), Tel 775-1700, PO Box 350 (See Page 4 Buyers' Guide)

CREDIT REVIEW (Ruby Quattrocchi), Affiliated With Accredited Agencies In All Principal Cities To Provide Local, Suburban and National Collection Service, Bonded and Licensed By State Of New Jersey, Member Chamber Of Commerce Long Branch, Professional Bldg 190 Broadway, Box 93 (Long Branch), Tel CApital 9-2257 (See Page 5 Buyers' Guide)

Credle Glenwood E (Dolores G) stock clk Mayfair Mkts h37 Drummond av
Credle Guy (Mabel) with B&W Co h62 Tilton av
Credle Herman L (Lizzie) USN h69 Parker av (FH)
Credle Homer J (Willie M) lift opr FM h14 Drummond av
Credle Homer III atndt Marlboro State Hosp r14 Drummond av
Cree Melvin M (Louise L) retd h70 Elm pl
Creed Robt retd h30 Windsor dr (LS)
Creedon John E (Wilma T) physicist FM h512 Branch av (LS)
Crelin Agatha (wid Edmund) h14 E Westside av
Crelin Dorothy r20 Oakland
Crelin Esther retd h22 Oakland
Crelin Philemon B (Helen G) driver Anderson Bros h45 Oakland
Crelin Philemon B retd r22 Oakland
Cremeans Michl studt r79 Southvale av (LS)
Cremeans Robt J (Thelma G) h79 Southvale av (LS)
Crespo Judith S mach opr Atlantic Highland h28 Rector pl
Crespo Luis (Delores E) cook h124 Montgomery ter
Crespy Gail L studt r76 Winding way (LS)
Crespy John J jr (Eleanore J) personnel supvr Am Can h76 Winding way (LS)
Crichlow Cuthbeno A (Reba D) mason h11 William (FH)
Crickenberger Mary E (wid Elmer) h1 Davis la (RP)
Crimi Alfio (Mary N; Al's Bar) h190 Pinckney rd (LS)
Crimi Mary N Mrs opr Otto's Beauty Salon r190 Pinckney rd (LS)
Crine Fredk A (Helena E) U S Postmaster h25 Half Mile rd (RP)
Crine Fredk A jr carrier P O r25 Half Mile rd (RP)
Crine Helena E Mrs ofc sec Reussille Cornwell Mausner Carotenuto & McGann r25 Half Mile rd (RP)
Crini Louise T Mrs retd h146 Bridge av
Crippen Jas USA r33 Molly Pitcher Village ct
Crippen Mary Mrs clk Slater h33 Molly Pitcher Village ct
Crippin Annie Mrs retd r206 S Pearl
Cripps Wm servmn Better Housekeeping Shop r Atlantic Highlands N J
Crispe Helen sec USN h158 Maple av
Crispell Margt M (wid Bruce) clk Garden State Pkwy h155 Mechanic
Cristafaro John (Rosa) dishwasher Silas Tower h15 DeForrest av
Cristafaro Mary (wid Paul) hosp wkr h254 Mechanic
Critton Kenneth G (Carolyn) ins Genl Adjustment Bureau h220 Cambridge av (FH)
Crivello Alf A (Fay L) pres Microwave Control h135 Bruce rd (RP)
Crocker Edna G Mrs retd h104 Hudson av
Crocker Clinton C (Doris) tchr (Newark) h67 Plum (NS)
Crockett Hubert A (Florence M) pntr h26 Spring
Croft Chas J carp James T Brogdon r22 Rumson rd (LS)
Croft John F (Jane A) tech Ft Mon h72 Parker av (FH)
Croft LeRoy jr (Lois V) asst mgr Foodtown h30 Woodland (LS)
Croft LeRoy W (Bessie R) insp FM h39 Worthley
Croft Marne O (wid Edwin M) policemn Boro Police Dept (LB) h165 N Lovett av (LS)
Crome Wm R (Louise P) v-pres (NYC) h333 Sycamore av (S)
Crome Wm R jr USN r333 Sycamore av (S)
Crommel Martha r165 3d st
Crone Chas A r85 Samara dr (S)
Crone Chas F (Eleanor) emp FM h85 Samara dr
Cronin Jas R (Jennie H) acct Shore Dairies h250 Cambridge av (FH)
Cronk Jas E (Christine) mtcemn Riverview Hospital h Apple (NS)
Cronk Sandra r Apple (NS)
Cronnelly Doris M legal sec Alston Beckman jr r Middleton N J
Crook John mgr Acme Mkts r Neptune N J
Crooke Paul A (Anita) USA h126 Clinton pl (NS)

Crosby Oscar (Mamie) constn wkr (Asbury Park) h95 Clinton pl (NS)
Crosby Wm hlpr Leons Clns r246 Leighton av apt 3
Cross Addie F (wid Chas) retd h268 Fair Haven rd (FH)
Cross Buenos S (Hildegard) aud North British Group h135 Patterson av (S)
Cross Edw H (Callista) retd h19 LeRoy pl apt 2A
Cross Emma h68 Forman (FH)
Cross Henry P jr (Sheila M) h8 Pica pl (NS)
Cross Jos F driver United Parcel Service r68 Forman (FH)
Cross Margt (Margaret Cross School of Dancing) r19 LeRoy pl apt 2A
Crossan Geo H (Lillian P) retd h85 Harvard rd (FH)
Crosson Russell T (Mary A) driver Bergmeyer (Trenton) h4 Chapin av
Crothers Charlotte M (wid Jas D) ofc sec FM h291 Beechwood dr (S)
Crothers John R (Ruth A) constn wkr h14 Francis (S)
Crotolli John bartndr Atlantic Hotel r Middletown N J
Crouse Ira L (Anita) retd h60 Tyson dr (FH)
Crouse Warren L (Cath) mgr Abbey's Men's Shop h283 Spring apt 4C
Crow Thos S (Doris B) broker h34 Windsor dr (LS)
Crowder Jos E lab Oscar Becker & Sons r194 W Bergen pl
Crowell Agency (Cecil E Crowell) real est 63 Riverside av
Crowell Carol L studt r44 Irving pl
Crowell Cecil E (Marie K; Crowell Agency) h69 Northvale av (LS)
Crowell & Crowell (John V and Whitney Crowell) lwyrs 14 Mechanic
Crowell Curtis L (Jeannette R) mach h74 Maple av (FH)
Crowell Diane E studt r69 Northvale av (LS)
Crowell Edith B Mrs retd h47 White (S)
Crowell Geo B (Eliz A) tstr Bell Tel h44 Irving pl
Crowell Geo B jr studt r44 Irving pl
Crowell John V Boro Magistrate (FH) r New Shrewsbury N J
CROWELL JOHN V JR (Mary N), V-Pres Boynton & Boynton Inc, h11 Laurelwood dr (Little Silver), Tel 747-4548
Crown Gifts Harold F Mangarelli mgr 95 Broad
Crowning Mary C (wid Henry) retd r23 Sunnybank dr (S)
Croydon Olive (wid Chas) retd r38 Marion
Crozier Arth retd r56 South
Crozier Edw A (Edith L) retd h170 Fair Haven rd (FH)
Crozier Patricia studt r7 Crozier ct (FH)
Crozier Thomson B (Bonnie J) USAF r7 Crozier ct (FH)
Crozier Wesley A (Jean F) pntr 7 Crozier ct (FH) h do
Cruikshank Barry A (Nancy A) ins slsmn h64 Woodland dr (FH)
Cruikshank Wm E (Harriet) estimator Keystone Folding Box h324 Fair Haven rd (FH)
Crum Robt (Karen) linemn JCP&L h140 Lincoln av (FH)
Crump Orlandes (Irma) store kpr Marlboro State Hosp h91 Peach (NS)
Crupi Armand A (Madelaine; A-C Radio & Television) h37 Peters pl
Crupi Dominick A (Isabella) repr Red Bank Shoe Serv h22 Drummond pl
Crowell Terry C USN r69 Northvale av (LS)
Crowell Whitney (Crowell & Crowell) r Middletown N J
Crupi Nicola R (Marie A) carp 30 Reckless pl h do
Cruz Jas cook McDonald's r210 Shrewsbury av
Cruz Wm (Guillernena) cook McDonald's h210 Shrewsbury av
Cryder Ralph S (Sharon) dir Boro Dept of Parks and Recreation r50 Locust av apt 3
Crystal Liquors (Chester A Rusin) 21 W Front
Cubbhee John tchr Red Bank Sch of Music & Dance r Navesink N J
Cubbhee Richd tchr Red Bank Sch ofMusic & Dance r Navesink N J
Cuje Geo (Leola H) driver Anderson Bros h39 Mechanic
Cuje Jas P mach r39 Mechanic
Culbert Katherine S clk Red Bank Register r159 Shelbern dr

Culp Robt S (Nancy T) tchr (Rumson) h50 Grange av (FH)
Culton Thos H (Barbara) electronics exec h145 Catherine
Cumberland Farms James L McDonald mgr 164 Newman Springs rd
Cumberland Farms Chas Miller mgr dairy and food prod 604 River rd
Cumming Wm C (Alexia) retd h17 Molly Pitcher Village ct
Cummings Raymond retd h166 Monmouth
Cunliffe Walter (Adelaide M) dept supvr P Ballantine & Sons h12 Sickles pl (S)
Cunneff Raymond L (Shirley A) orthopedic surgeon 298 Broad h36 Sherwood cir (LS)
Cunningham Hollis J reporter Red Bank Register r1072 Ocean av (Sea Bright)
Cunningham Hyatt E sports editor Red Bank Register r22 Oak la (Rumson)
Cunningham Worth B (Enid B) retd h43 Hubbard av (RP)
Cupples Gerald A (Mary P) mach Lavoi Labys h14 DeNormandie av (FH)
Curchin Alonzo S jr (Muriel B) sergt Red Bank Police Dept h129 South
Curchin Chas W (Margt M) emp Mortgage Finance h158 Rumson rd (LS)
Curchin Frank clk P O h343 Branch av (LS)
Curchin Geo V (Mary E) acct h138 Little Silver Point rd (LS)
Curchin June V (wid Wm jr) h89 Pinckney rd
Curchin Kenneth H (Thelma L; Curchin's Barber Shop) h163 Park rd (FH)
Curchin's Barber Shop (Kenneth H Curchin) 11 Linden pl
Curdt Wm W (Marjorie B) mech eng Gibson Assoc h62 Robinson pl (S)
Curetin Jerold R (Grace) phys 441 Broad (S) h83 Rivers Edge dr (N (NS)
Curley Betty recpt (NYC) r245 Sycamore av (S)
Curley Emily M buyer (NYC) r245 Sycamore av (S)
Curley Frank W operating eng Stephen Gross h21 Henry (S)
Curley Helen A ofc sec Bendix h6 Elm pl
Curley Jas A (Emily S) real est and ins h245 Sycamore av (S)
Curley Jas J shop clk Stephen Gross r21 Henry (S)
Curley Jim studt r245 Sycamore av (S)
Curley John W h15 Circle la (LS)
Curnier Elaine Mrs bkpr Twin Boro Rambler r Rumson N J
Curran Marie Mrs emp First Merch Natl Bk r121 Lakeshore dr
Curreton Saml r19 Bank
Curry Boyd L (Willie L) mtcemn FM h68 Pear (NS)
Curry Selma h16 Wallace apt 7
Curtin Andrew J desk clk r214 Cambridge av (FH)
Curtin John P pres Northern Monmouth Multiple Listing Service r43 Highland av (Leonardo)
Curtis Albert T (Viola M) head custdn Memorial Sch (E) h128 Wallace
Curtis Blanche H (wid Lester) h59 Shrewsbury av
Curtis Thos H (Cornelia L) eng FM h99 Harrison av (FH)
Curtis Wm E (Mary) driver FM h283 Spring apt 3B
Curtis Wm E USA r99 Harrison av (FH)
Curtis Wm G (Janet) pilot Airport h192 Mechanic
Curvon Corp John G Banta pres and Robt H Banta sec-treas clo 34 Apple (NS)
Cushman Henry T br mgr Goodyear Tire Rubber r Long Branch N J
Cusick Thos P jr (Janet K) driver United Parcel h94 Park av (FH)
Custis Howard R (Anne H) contract admn FM h97 Robinson pl (S)
Custis Howard R studt r97 Robinson pl (S)
Cy & Bill (Simon E Cohen and Wm S Katz) confrs 74 Monmouth
Czerwinski Watson P (Florence L) eng FM h202 Beechwood dr (S)
Czerwinski Watson P jr USA r202 Beechwood dr (S)
Czok Donald M (Mary) tchr (Raiston) h57 Harrison av
D&H Paint Co (Abram C Dixon) pnt and wallpaper 14 W Front
Dacey Jean Mrs tchr Red Bank Bd of Educ r257a Spring

Dacey Louis O (Jean M) tchr Red Bank Bd h257 Spring apt A
DaCunta Ella T (wid Robt E) retd h52 Peters pl
Dadenas Jas (Edith) tchr Boro Bd of Educ h113 S Queens dr (LS)
Dafflitto Carl (Marie) formn r14 Locust av
Dagavarian Astrik S Mrs tech FM h98 E Front
Dagavarian Fred N USAF r98 E Front
Dahl Geo K (Magdalene) editor and writer h81 Riverlawn dr (FH)
Dahlgren Bruce studt r266 Hance rd (FH)
Dahlgren Gilbert J clk Bendix r31 Madison av
Dahlgren Jennie B (wid Paul) h31 Madison av
Dahlgren Stanley (Doris A) eng Am Can Corp h266 Hance rd (FH)
Dahlman Nancy S (wid Richd C) retd h209 Cambridge av (FH)
Dailey see also Daily and Daly
Dailey Jas E retd r108 River

DAILY REGISTER THE, W Harry Pennington Pres-Production Mgr, James Hogan Sec-Editor, M Harold Kelly Treas-Genl Mgr, Daily Newspaper 40-42 Broad, Tel 741-0010; Middletown-Bayshore Office, Frank Harbour Mgr, Route 35, Tel 671-2250; Freehold Office, Charles Johnston Mgr, 30 E Main, Tel 462-2121 (See Page 18 Buyers' Guide)

Dairy Queen (Attilio Peluso) ice cream mfg 130 Branch av
Dale Geo H (Lucy B) retd h116 White (S)
D'Alois Jos J (Angelina L) signal mtce NY&LB h166 Bridge av
D'Aloia Patk J (Elinor R) serv mgr English Mtrs h541 Sycamore av (S)
Dal Pra A T (Susan) h157-79 Branch av apt 169F
Dal-Pra Louis F (Angela A) mtecmn Sego Trading h130 Rumson pl (LS)
Dalton Alphonse J (Helen P M) retd h67 Robinson pl (S)
Dalton Ann M (wid Lawrence) kitchen hlpr StJames School r42 Wallace
Dalton Bud (Bear Alignment Service) r Middletown N J
Dalton Dorothy A studt r42 Wallace
Dalton Robt J studt r67 Robinson pl (S)
Dalton Robt L sls mgr Hoagland Instrument r Middletown N J
Dalton Walter D (C&D Commuters Service Center) r Middletown N J
Dalton Wm G studt r67 Robinson pl (S)
Dalton Wm H (Margt V) retd h150 South apt D
Daly see also Dailey and Daily
Daly Chas H (Marjorie D) h24 Woodland dr (FH)
Daly Clifford J (Joanna I) prod mgr (NYC) h38 White (S)
Daly Harlan H (Anna A) retd h377 Shrewsbury av
Daly Joan waitress r73 Maple av
Daly John T (Dorothy) stage carp (NYC) h13 Northvale av (LS)
Daly Michl H (Myrtle S) carp h95 Lake av (FH)
Daly Myrtle V (wid Wm A) h75 Monmouth
Daly Peter H (Gayanne) clk P O h7 Minton la (FH)
Daly Reuben G (Amelia L) formn Lovett's Nursery h48 Monroe av (S)
Daly Thos F lwyr 12 Broad R502 r Rumson N J
Daly Thos M (Margt C) emp Bendix h95 Branch av
Damen Alexandra sec Bamm Hollow Country Club r42 Edgewood av (LS)
Damen E Michl USA r42 Edgewood dr (LS)
Damen Edw M (Anita) instr FM h42 Edgewood av (LS)
Dametz Frank M (Mildred) repr dept Natl 5-10-1.00 Store r248 Rutledge dr (Middletown)
D'Amico Anita L studt r32 Woodbine av (LS)
D'Amico John (Elvira T; John's Beauty Salon) h32 Woodbine av (LS)
Damico John studt r104 Forrest av (FH)
Damico John C (Agatha S) merchandising h104 Forrest av (FH)
D'Amico John G studt r32 Woodbine av (LS)
Damm Herbert J (Ruth E) supvr Western Elec h227 Nut Swamp rd (RP)

A. P. THOMPSON
GENERAL CONTRACTOR
Bridges, Private Dams, Dock Builders, Bulkheads, Drag Line Excavation
Office-Yard Heddens Corner — Mailing Address:
P. O. Box 170 Red Bank, N. J. Tel. 741-1211

Danalowyxz Margt O (wid Anthony) clk FM r61 Pearl
Dancey Frank J (Stella) carp h62 Patterson av (S)
Danes Harold E (Nellie H) meter supt Power & Light h36 Arthur pl
Danes Wm H r36 Arthur pl
Dangler Alice (wid Hiram) mach opr Cameo Co h13 Parker av (FH)
Dangler Chester mech Phil Waldman's Gulf Serv r West Belmont N J
Dangler Frank V (Ruth) carp FM h303 Willow dr (LS)
Dangler Minnie (wid Philip) retd r32 McLaren
Dangler Raymond N studt r303 Willow dr (LS)
Dangler Ronald (R P M Photos) r172 Ridge rd (FH)
Daniel see also Daniels
Daniel Arth F (Sallie D) dir of power FM h120 Hance rd (FH)
Daniel John J (Mary) chem (Newark) h1 Hilltop ter
Daniel Mary Mrs 2d v-pres Guild of Creative Art r1 Hilltop ter
Daniel Nathl (Teresa) steward CRRofNJ h81 Cherry (NS)
Daniel Nathl jr USN r81 Cherry (NS)
Daniels Albert L retd r168a River
Daniels Barbara A r14 Clifford pl
Daniels Bernard (Earthia) fl walker h34 Cherry (NS)
Daniels Carl A (Congetta) ofc wkr FM h99 Catherine
Daniels Charlotte r42 Leighton
Daniels Frank retd h164 Catherine
Daniels Fred B (Ruth J) phys FM h243 Branch av (LS)
Daniels Fredk hlpr Shrewsbury Decorators r109 N 5th (LB)
Daniels Henry bartndr Barzo Bar h168a River
Daniels Janella nurses aide Rivercrest Nursing Home r242 Bridge av
Daniels John H jr admn Riverview Hospital r25 Laurelwood dr
Daniels John Men's Shop (John J Garruto and Danl J Yulo) 23 Monmouth
Daniels Mattie H dom wkr r168a River
Daniels Minnie Mrs dom wkr r117 River
Daniels Randolph h117 River
D'Anna Fredk A (Helen M) coml and ins sls rep h59 Standish rd (LS)
D'Anna Mary B studt r59 Standish rd (LS)
Danneberger Edwin H (Jane C) mdsemn duPont h142 N Lovett av (LS)
Danowitz Wm J (Malvina P) retd h75 Poplar av (FH)
D'Anthony Andrew L (Kathleen C) meat ctr Kings Hwy (Middletown) h48 Sherwood rd (RP)
D'Anthony Rosemary E Mrs (Mustillo's) r Middletown N J
D'Antonio Steven D (Anna C) dept mgr Acme Mkts h57 Forrest av (FH)
Danzig Leonard S (Elaine S) phys 668 River rd (FH) h450 Little Silver Point rd (LS)
Darby Carol sec Michl J Arnone r Leonardo N J
Darby June studt r99 William (NS)
Darby Thos O (Kiku) USA h99 Williams (NS)
Darby Wm J business mgr International Brotherhood of Electrical Workers Local 516 (AFL-CIO) r Long Branch N J
Darnall Jane A (wid Carl) med tech U S Govt h231 Beechwood dr (S)
Darragh Geo A (Mildred E) prntr h22 Maple av (LS)
Darragh Geo A (Phyllis A) winder Bendix h363 Branch av (LS)
Darrah Chas (Virginia) agt Walker & Walker h134 Little Silver Point rd (LS)
Darrah Winona E exec dir County Organization for Social Service h80 N Sunnycrest dr (LS)
Dasher Wm (Madelaine) mldr h49 E Westside av
Dathe Lloyd emp FM h66 Riverside av apt 8
Dattoli Geo (Dorothy) commander VFW 438 r Keansburg N J

Mainstay Federal Savings & Loan Assn.
INSURED SAVINGS
MORTGAGE LOANS
36 MONMOUTH STREET
Tel. 741-0663

PAGE PHOTO
VISIT OUR PORTRAIT STUDIO for PORTRAITS of Character and Charm
- COMMERCIAL PHOTOGRAPHY
- PHOTOGRAPHIC SUPPLIES
- COMPLETE PHOTO FINISHING SERVICE
- LEGAL WORK

35 MONMOUTH STREET
TEL. 747-0269

Adams Memorial Home
Successor to The Mount Memorial Home
Directors of Funerals
Phone 747-0226
310 BROAD ST.

Shadow Lawn Savings & Loan Association
FIVE OFFICES TO SERVE YOU
Main Office: 600 Broadway Long Branch, N. J. Tel. 222-1100
BRANCH OFFICES
Middletown Shopping Center, Middletown, N. J. 57 Monmouth Rd., Oakhurst, N. J.
37 W. Front St., Keyport, N. J. — Main St., Holmdel, N. J.

Daub Eliz T (wid Wm G jr) h96 South
Daubenschmidt Edw R (Teresa M) eng FM h136 Grange av (FH)
Daubenschmidt Teresa M Mrs member Boro Library Board (FH) r136 Grange av (FH)
Davenport Nellie (wid Chas) retd r345 Broad apt 14
Davenport Thelma G Mrs tchr (Middletown) h20 Allen (FH)
Davey Harry A (Jean H) coffee broker h103 East End av (S)
Davey Robt L (Adrienne J) USMC r103 East End av (S)
Davidsen Cirta Mrs r47 Pinckney rd
Davidsen Kelly (Odd N) h35 Amelia cir (LS)
Davidson see also Davison
Davidson A S & Sons (Wallace Addison S and Addison C Davidson) genl constrs 20 Henry (S)
Davidson Addison C (A S Davidson & Sons) r24 Henry (S)
Davidson Addison S (Ruth; A S Davidson & Sons) h24 Henry (S)
Davidson Alex (Ruth H) eng duPont h172 Lake av (FH)
Davidson Baldwin S (Barbara) buyer h61 Oak pl (FH)
Davidson Building 32 Broad
Davidson Byron J (Gertrude R) retd h285 Spring apt 12A
Davidson Dorothy (wid Ezra) h51 Pinckney rd
Davidson Fred r14 Orchard pl (LS)
Davidson Howard L retd h14 Orchard pl (LS)
Davidson LeRoy pres Davidson Liquor & Gourmet Shop r Highland Park N J
Davidson Liquor & Gourmet Shop LeRoy Davidson pres 26 Broad
Davidson Philip W USA r51 Pinckney rd
Davidson S Leonard (Edythe H) chem Natl Lead h42 Kemp av (FH)
Davidson Susan studt r42 Kemp (FH)
Davidson Wallace (A S Davidson & Sons) r Lincroft N J
Davis A Wm asst trust ofcr Monmouth County Natl Bk r Plainfield N J
Davis Albert P (Grace C) driver Hwy Dept h210 Monmouth
Davis Alex jr (Lydia) tchr Jackson h58 Rector pl
Davis Alf A (Ruth D) elec eng h38 Winfield dr (LS)
Davis Barbara Mrs r95 River
Davis Billy G (Clara V) h62 Steven av (NS)
Davis Carnie (Eden E) jan Bell Laby h5 S Washington
Davis Carol M r10 S Lake dr (RP)
Davis Chas tech Electro Impulse Laby r604 Pine (AP)
Davis Chas H (Nettie V) design eng (Springfield) h188 Spruce dr (S)
Davis Claire Mrs emp Elec Associates h95 Leighton av
Davis Clifford A (Erikia) USA h131 Cherry (NS)
Davis Deborah J ofc sec Monmouth College (LB) r96 Forrest av
Davis Dorothy (Dorothy's House of Beauty) r191 Bridge av
Davis Dorothy H (wid O Edwin jr; Hance & Davis) r122 N Riverside av apt 5G
Davis Edw L (Mary G) eng Am Bureau Shipping (NYC) h96 Forrest av (FH)
Davis Eliz B retd h180 River rd
Davis Ellen hygienist Thos A McManus r91 Sycamore av (LS)
Davis Estelle r70 Peach (NS)
Davis Francis X (Dorothy L) formn NJ Bell h83 Willow (FH)
Davis Geneva r120 River
Davis Geo (Louise) constn wkr Ern Constn (Keyport) h165 Catherine
Davis Geo F tchr Red Bank Bd of Educ r17 Avenue A (W Keansbury)
Davis Gertrude E Mrs h73 Tower Hill av
Davis Gertrude M r206 S Pearl
Davis Gilbert (Terace Barber Shop) r120 River
Davis Glenn studt r188 Spruce dr (S)
Davis Howard spotter Chevy's Cleaners r87 Linden pl
Davis Isaiah retd h206 S Pearl

Atlantic Adjusters, Inc.
BILLING and COLLECTIONS
Professional and Commercial Accounts
616 Mattison Ave. Asbury Park, N. J. Tels. 774-3030—229-3030

Seaboard Ice & Fuel Service
ICE — FUEL OIL — COAL
OIL BURNER SALES — 24 HOUR SERVICE
27 N. Bridge Ave. Red Bank, N. J. Tel. 741-0248

Davis Jas clk A&P Grocery Store r25 E Westside av
Davis Jas (Hazel) driver h18 Willow
Davis Jimmy mech Mount English Ford h191 Bridge av
Davis John r101 Hudson
Davis John E textile designing 122 N Riverside av apt 5G r do
Davis John S (Renne) ins agt h4 Alston ct
Davis Julia M (wid Jas W) h102 W Bergen pl
Davis Laurence J retd r10 S Lake dr (RP)
Davis Mary G pkr Lily-Tulip Corp h147 Hance rd (FH)
Davis Mary L retd h122 N Riverside av apt 3B
Davis Maureen W (wid Walter) clk Lucy Sportswear h rear 29 Cherry

Davis Norman E USAF r96 Forrest av (FH)
Davis Orian L r120 River
Davis P Jeremiah (Mary E) firemn CRRofNJ h120 River
Davis Paul A (Ellen M) co-ordinator Electronics Associates (W Long Br) h57 Silverbrook rd (S)

Davis Philip A (Florence E) retd h10 S Lake dr (RP)
Davis Ralph B (Dorothy L) retd h91 Sycamore av (LS)
Davis Raymond C (Nettie V) jan Boro Hall (Red Bank) h293 Shrewsbury av
Davis Richd B (Carolmay C) slsmn Hance & Davis h43 Henry (S)
Davis Robt r210 Monmouth
Davis Robt H (Freda B; Hance & Davis) r Oakhill N J
Davis Robt L (Jean H) eng Bell Laby (Holmdel) h111 Riverview av (LS)

Davis Selma r307 Shrewsbury av
Davis Spencer (Jennie B) h87 Linden pl
Davis Susan sec-treas Sherman's r St Louis Mo
Davis Thos (Anath) mason h25 E Westside av
Davis Thos A h49 E Westside av
Davis Wm J studt r102 W Bergen pl
Davis Wm R (Marjorie) emp Bendix h125 Montgomery ter
Davis Willie (wid Louis) retd r71 Linden pl
Davis Winston (Celeste) barber Marlboro State Hosp r115 Herbert
Davison see also Davidson
Davison Arth W (Alida) eng Boro of Fair Haven h31 Gillespie av (FH)

Davison Jas L (Eliz C) slsmn Roberson h257 Cambridge av
Davison Jos C (Jessie L) retd h22 Crest dr (LS)
Davison Lewis A (Kath) boat bldr h28a Gillespie av (FH)
Davison Lucy D (wid Harold) h25 John
Davison Robt clk Federated Purchaser r Point Pleasant N J
Davison Wm G (Joyce G) trade show admn (Long Branch) h72 Trafford (S)

Dawe Yvonne Mrs h218 Mechanic
Dawidenke Luka (Maria R) prsr 34 Villo h22 Leighton av
Dawson Celia L (wid John E) r309 Branch av (LS)
Dawson Edmund E (Margt H) sls mgr h48 Parker pl (S)
Dawson J Louis (Lillian E) acct h84 Hubbard av (RP)
Dawson Mignon E clk FM r84 Hubbard av (RP)
Dawson R F h54 Little Silver pkwy (LS)
Dawson Richd F (Julianne A) tchr (Colts Neck) h309 Branch av (LS)
Dawson Robt jr (Barbara) clk Monmouth County Natl Bank h21 Parker pl (S)
Dawson Valentine (Vivian V) agt Kemper Ins h15 Carriage House la (LS)
Day John E (Mary E) pres John E Day Funeral Home h122 N Riverside av apt 2G

Tom Dean Flowers
CUT FLOWERS
POTTED PLANTS
FLORISTS TELEGRAPH DELIVERY F.T.D.
Flowers For All Occasions
97 BROAD
Tel. 741-7229
RED BANK

BLAISDELL LUMBER COMPANY
BUILDING MATERIAL — MILLWORK, ETC.
Tel. 741-2121
15 BRIDGE AVE. RED BANK, N. J.

LONG BRANCH DAILY RECORD
MAIN OFFICE
192 BROADWAY — LONG BRANCH, N. J.
Tel. 222-1000

B & R Electric, Inc.
ELECTRICAL CONTRACTORS
Commercial — Industrial — Residential
ELECTRIC HEATING SPECIALISTS
96 Parker Ave., P. O. Box 67 741-5756 Fair Haven, N. J.

REDDEN AGENCY
Tel. 741-9100
REAL ESTATE — INSURANCE
LIFE INSURANCE PLANNING
Member Red Bank Area Multi List Service

DAY JOHN E FUNERAL HOME INC, John E Day Pres, Cyril Sidun V-Pres-Mgr, Eleanor Sidun Sec-Treas, Funeral Directors 85 Riverside av (Opp Molly Pitcher Inn), Tel 747-0332 (See Page 11 Buyers' Guide)

Day Julia M hsekpr 61 DeNormandie av r do
Day Marian ofc sec Ruscil's Furniture & Art Galleries r Eatontown N J
Day Mary nurses aide Marlboro Hosp r15 Cedar
Day Roy E (Sophia C) retd h74 Carpenter (RP)
Daye Khlar J (June J) special serv FM h87 Whitman dr (RP)
Deacy J Edw (Marie N) retd h11 Mechanic
Deacy Louise M (wid Norman) sten FM h109 E Front
Deacy Norman F r109 E Front
DeAdder Marie studt r25 Meadow dr (S)
DeAdder Robt F jr studt r25 Meadow dr (S)
DeAdder Robt S (Alnette L) instr FM h25 Meadow dr (S)
Deakins Arth G foreign counselor Am Express h45 Fair Haven rd (FH)
Dean Alice (wid John) h95 Hance av (NS)
Dean Auto Service Stores (Wm H Wikoff) gas sta 254-56 Maple av
Dean Caroline Mrs h130 Leighton av
Dean Carter (Eva L) retd h6 Cedar
Dean David r130 Leighton av
Dean Dorothy jr librn Red Bank Pub Library h36 Riverside av apt 202
Dean Ellen h254 W Bergen
Dean Evelyne Mrs (Tom Dean Flowers) r397 Branch av (LS)
Dean Geo O (Juanita) lab Fred Hurley h69 Pear (NS)
Dean Harrison USAF r94 Jackson (FH)
Dean Harry (Jessie) driver Star Laundry h161 River
Dean Hortense B (wid Frank) dir sch (NYC) r1 Alston ct
Dean Jas R (Diane S) dir Prudential Ins h272 Prospect av (LS)
Dean John J real est broker 827 Broad (S) r do
Dean John W (Virginia) lab h251 Bridge av
Dean Leonard (Helen H) shop wkr Stavola h135 Pinckney rd (LS)
Dean Mildred C (wid Clarence D) dietary wkr Riverview Hospital h25 2d (FH)
Dean Thos F (Evelyn C; Tom Dean Flowers) h397 Branch av (LS)

DEAN TOM FLOWERS (Thomas F and Evelyn C Dean), Florists, FTD, 97 Broad, Tel 741-7229 (See Page 7 Buyers' Guide)

DEAN'S FLOWERS (Charles A Doremus), Florists Serving Monmouth County With The Finest In Flowers For 69 Years, Telegraph Delivery Service, Oceanport av Opp Silverside av (Little Silver), Tel SHadyside 7-1832 (See Page 7 Buyers' Guide)

Deane Frank M (Beverly J) theater mgr h40 Manson pl (LS)
Dear Wm R (Aileen T; Windsor 5 & 10) h44 Chapin av
DeBard Aug A (Dorothy) real est broker h15 Alexander dr (RP)
DeBecker Teresa M (wid Raoul) retd r56 Wallace
DeBlasio Boniface v-pres and genl mgr Rowan Controller r Deal N J
Debrey Jas atndt Shrewsbury Esso r Middletown N J
DeBrown Eleanor M Mrs recpt Leonard W Carlton r40 Sunrise pl (RP)
DeBrown Leonard retd r40 Sunrise pl (RP)

The Central Jersey Bank and Trust Co.
MAIN OFFICE — 1 WEST MAIN ST., FREEHOLD, N.J. — TEL. 462-0011
OTHER OFFICES: Allenhurst Office • Eatontown Office • Fort Monmouth Office
Long Branch Office
SHREWSBURY OFFICE – Shrewsbury Av., Shrewsbury, N.J. Tel. KE 1-3300

DeBrown Warren C (Eleanor M) claims mgr Genl Accident h40 Sunrise pl (RP)
DeBrown Warren T studt r40 Sunrise pl (RP)
DeCarlo Eliz Mrs h5 Spring ter apt B
DeCarlo Nellie M (wid Chas) h50 Locust av apt 32
DeCarlo Pauline R Mrs slswn Bamberger's h9 May pl (RP)
DeCarlo Rafael (Florence L) chiropodist 90 Maple av h do
DeCarlo Richd P prod clk Shop Rite (Middletown) r9 May pl (RP)
DeCelles Frank slsmn National Shoes Inc r622 Duquesne blvd (Brick Twp)
DeChalus Oscar E (Roselyn H) sprayer Bendix h35 Bank
DeChicchio Albert M (Rose N) production mgr Commercial Press h17 S Lake dr (RP)
Dechicchio Louis (Sue) retd h55 South
DeChicchio Michl (Cath M) lino opr Commercial Press h231 Spring
Decker Kenneth J (Helen M) emp Singer h231 Oak pl (FH)
Decker Melvin D jr (Dorothy E) retd h79 Kemp av (FH)
Decker Ralph A (Helen M) clk CRRofNJ h56 Willow dr (LS)
Decker Robt (Patricia) h254 River rd
Deckert Wm W (Karen B) data processing FM h126 Park av (S)
DeClerk Jos L (Frances R) res scientist FM h673 W Front (RP)
Decorative Arts Center (Joan Ann Chilton & Associates Inc) int dec 630 Broad (S)
DeCresce Jos P (Gertrude E) acct h17 Borden (S)
Dedick Andrew P jr phys 67 E Front r Rumson N J
Dee Lee Corp (Automatic Dry Cleaning & Laundry Village; Mrs Doris L Baldridge and Wm Zillger) 117 Monmouth
Deegan John Rev (Margt) minister First Assembly of God h220 Sycamore av (S)
Deehan Jas P (Eileen K) traffic mgr Union Camp (NYC) h11 Forman (FH)
Deeny Eliz studt r41 Park pl (RP)
Deeny Leo T jr (Cecelia; K&D Product) h41 Park pl (RP)
Dees Viiudees (wid Breidik) r35 W Westside av
DeFalco Gene (Tina J; Village Hardware) h25 Queens dr (LS)
DeFalco Mary R (wid John) h36 Hubbard pk
DeFalco Tina J tchr Red Bank Bd of Educ r25 Queens dr (LS)
DeFaria Jos J (Elsa) dental asst FM h77 Applegate
DeFazio Americo V (Eleanor) driver Alderney Dairy h252 Dartmouth av (FH)
av (FH)
DeFazio Antoinette asmblr Bendix h250 S Pearl
DeFazio Florence Mrs bkpr Seacoast Finance r21 Denise dr
DeFazio Peter G (Muriel M) routemn Alderney Milk h26 Oakland
DeFazio Wilma linemn NJ Bell r250 S Pearl
DeFelice Thos C (Olga) pres Circle Chevrolet h250 Sycamore av (S)
DeFelice Thos J (Delores) v-pres Circle Chev r Lincroft N J
DeFilippo Christopher (Ann; Chris Delicatessen) h483 W Front (RP)
DeFilippo Vincent J (Maria) retd h50 Herbert
DeFillips John asst mgr Beneficial Finance r Long Branch N J
DeForrest Edw T (Adelaide) eng FM h389 Prospect av (LS)
DeForrest Judith A sec Hall Construction r389 Prospect av
DeForrest Thos E photog Bell Laby r389 Prospect av
deGanahl Frank (Jean C) retd h548 Ridge rd (FH)
DeGarmo Geo J (Ruth T) eng DeGarmo Eng h11 Vista pl
DeGarmo Geo J jr USN r11 Vista pl
Degavre Chas J (Louise B) retd h83 Rector pl
Degenitl Carmen L r14 E Westside av
DeGennaro Alf (Kath) retd h237 Prospect av (LS)

Credit Bureau of Monmouth & Ocean Counties, Inc.
COLLECTIONS — CREDIT REPORTS
17-19 Main Tels. 775-1700—671-9600 Asbury Park, N. J.

Little Silver Liquors, Inc.
Wines — Cordials — Liquors — Beer
Free Delivery — Gift Wrapping Our Specialty
497 Prospect Av. 741-3343 Little Silver, N. J.

FLOWERS BY DEAN for 69 Years
Dean's Flowers
Oceanport Ave., Little Silver, N. J. SH 7-1832

THE MONMOUTH COUNTY NATIONAL BANK
RED BANK
MEMBER—Federal Deposit Insurance Corporation

DeGennaro Frank A (Mary A; Bridge Sportswear) h115 Cross (LS)
DeGennaro Rosemary (wid Michl) h105 Shrewsbury av
Degenring Mae E Mrs h63 South
DeGeorge Angelo (Angela F) carp Richardi Constn h37 Harvard rd (FH)
DeGeorge Carolyn I mach opr Savage r91 Catherine
Degeorge Louis A USA r37 Harvard rd (FH)
DeGironimo Peter (Phyllis) shoe repr h615 Harding rd (LS)
DeGironimo Phyllis Mrs (The Love Lane Bridal Shoppe) r615 Harding rd (LS)
Degnan Victoria Mrs laby tech Bendix h66 Riverside av apt 6
deGraffeireid Jas (Edna) constn wkr h229 Mechanic
Degraffeireid Edna (Jas) domestic 18 Hubbard pk r229 Mechanic
deGroot John J (Joan B) sls mgr h87 Woodbine av (LS)
DeGrote Anna M (wid Percy) retd h35 Howard av (NS)
DeHart A Marilyn (wid E Ernest) h101 Rumson pl (LS)
Deickmann Fredk C driver r59 Rector pl
Deickmann Fredk W (Ethel J) survey eng American Laundry Mach h59 Rector pl apt 2
Deininger Laura (wid Chas A) h66 Riverside av apt 31
Deiss Walter E (Frances B) mtl wkr FM h345 Sycamore av (S)
Deiss Walter E jr studt r345 Sycamore (S)
DeJesus Danl (Yolanda) h34 Oakland
Delaney Cliffreda G studt r91 Washington
Delaney Eug B (Kath) retd Filter Co h4 Winding way (LS)
Delaney Jas A (Geneva E) mech (New Shewsbury) h91 Washington
Delaney John retd h122 N Riverside av apt 5C
Delaney Jos P (Eliz) retd r4 Winding way (LS)
Delano M F h17 Lewis la (FH)
deLaperouse L Bertrand int dec h304 Fair Haven rd (FH)
de la Reussille Robt R (Helen; Reussille's) h36 Broad
Delatush G Edmund (The Commercial Press) r Rumson NJ
Delatush Rollin (Maria) retd r184 Hudson av
Delgado Jose E (Cecilia) USA h44 Peters pl
Delgado Jose E jr studt r44 Peters pl
DeLisa Patsy (Susan T) roofer h45 Maple av (FH)
Delk Beulah domestic r90A Linden pl
Delk Mildred domestic r90A Linden pl
Dell's Pharmacy (Louis M Dell'Omo jr) 598 River rd (FH)
Della Barca Louis (Annette S) prsr Cameo Coat h71 Prospect av
Della Barca Louis E jr studt r71 Prospect av
Della Fave Michl T (Marie A) press opr Lily Tulip Cup h118 McLean (RP)
Dellapietro Philip (Sandra) memorial designer (Long Branch) h50 McLaren
DellaVecchia Felix (Elvira) taxicab serv 139 Bridge av h do
Dell'Omo Louis M jr (Pauline G) Dell's Pharmacy) r Ramson NJ
DelNegro Dolores reservation clk Allen Petersen Travel Serv r Long Branch NJ
DeLorenzo Anthony (Kath A) instr Bendix h177 Davis la (RP)
DeLorenzo Geo F (Philomena L) tchr Long Branch High Sch h33 George (RP)
DeLorenzo Geo J studt r33 George (RP)
DeLorenzo Jas V recruiter USA r Middletown NJ
DeLorenzo Louis (Mary A) hd custodian Boro Bd of Educ h46 E Sunset av
DelRey Ramon A (Evelyn R) writer h581 W Front (RP)
Delsardo Anthony (Lavinia A) dep comptroller NAD h95 Lovett av (LS)
Delsardo Elsie B (wid Carl) retd r95 Lovett av (LS)
DeLuca Andrea A clk Chevy's Cleaners r119 Herbert

ROLSTON WATERBURY
Est. 1925 — REALTOR — INSUROR
Associates: Elizabeth Randall — Marion Morris — Lillian Lochlin
16 W. Front Street Dial 747-3500

CREDIT REVIEW
LOCAL — SUBURBAN — NATIONAL SERVICE
NO COLLECTION — NO CHARGE
For Unexpected Profit from Part Due Accounts
190 Broadway CA 9-2257 Long Branch, N. J.

DeLuca Frank (Rachel) retd h36 Riverside av
DeLuca Henry (Helen M) art supvr Boro Bd of Educ h50 W Front apt 1J
DeLuca Hugo O (Jean B) slsmn h175 Pinckney rd (LS)
DeLuxe Taxi Service (Herman J Baumler) 47 Waverly pl
DeLuxe Taxi Service Stand (Herman J Baumler) 7A Monmouth
DeMaio Lewis A (Lorraine J) plmb h275 White rd (LS)
DeMaio Nicholas plmb insp Shrewsbury Borough of h126 Elm la
DeMaio Nicholas L (Mary P) plmb 747 Broad (S) h do
DeMaio Vincent C (JoAnne) lwyr h78 Hubbard av (RP)
Demarest Merritt (Maria) slsmn Pet Milk h472 Branch av (LS)
DeMaria Esther E (wid Alphonse; Pleasant Inn) h390 Shrewsbury av
DeMaria Frances M (wid Frank) mach opr Red Bank Clo h64 Bridge av
DeMaria Fredk (Evelyn) electn Mon Elec h561 W Front (RP)
DeMaria Yolande nurse FM r421 Rumson rd (LS)
Demas Nettie Mrs sec Vogel's r Long Branch NJ
deMaynadier Alain (Suzanne J) territorial asst-banker Morgan Guarter h844 River rd (FH)
DeMers Albert G (Simone A) retd h312 Spring
Demko Mildred C Mrs loan dept First Merch Natl Bk r39 East av Atlantic Highlands
Demmerle J N unit mgr Metropolitan Life Insurance r Rumson NJ
DeMola Louis J (Dian W) capt Allegheny Airlines h35 Half Mile rd (RP)
Dempsey Forest J servmn Ellis Office Supply r Freewood Acres NJ
Dempster Robt N USA h16 Meadow hwy (RP)
DeNezzo Anthony R (Antoinette M) supvr FM h93 Silverton av (LS)
Dengler Herbert P (Sue W) chem eng (Linden) h950 River rd (FH)
DeNigris Henry R (Marie T) shoe repr 191 Shrewsbury av h188 do
Denigris Peter F (June) bldr h10 Oldfield pl
DeNigris Rocco eng FM r188 Shrewsbury av
Denis Restaurant (Mary A Quigley) 90 Broad
Denise Edgar V (Dorothy H) mgr Prudential Ins h945 River rd (FH; Middletown)
Denise Elsie retd r68 Oakland
Denisenko Agapij retd r22 Leighton av
Denlinger Bess (wid Jason) r41 Heights ter (FH)
Dennis Frank (Mary) retd h11 May ct (RP)
Dennis Gertrude M (wid Walter) retd r381 Prospect av
Dennis Harry W (Reba) retd h14 Clay (FH)
Dennis Jamie psychologist SO h29 Molly Pitcher Village ct
Dennis John J (Eleanor C) pntr 542 Prospect av (LS) h do
Dennis Jos F (Helen) clk PO r117 Patterson av (S)
Dennis Leon (Anna) mtce Garden State Pkwy h50 Linden pl apt 2
Dennis Luncheonette (Mrs Lillian D Lovekin) restr 164 Rumson rd (LS)
Dennis Miriam P (wid Geo O) h67 Lake av (FH)
Dennis Wm I (Mattie M) mach Kemp Evans Signal Laby h25 Hubbard av (RP)
Denny Cloude R (Jessie N) industrial supvr h69 Willow dr (LS)
Denny Frances C (wid Chester) tchr (Long Branch) h122 N Riverside av apt 1D
DenTeca Dental Laboratory (Malcolm R Miller) false teeth mkr 21 Waverly pl
d'Entremont Leon E (Theresa) insp Electro Impulse Laby h2 Hillside (RP)
Denver Kittie E (wid Earl J) h15 Madison av
DeNyse Wm E (Marie) sls rep Electrolux h64 Wallace

Consult the CLASSIFIED LISTS of the DIRECTORY

If You Would Find What You Wish to Buy



DON'T PUT OFF HAVING IT PUT ON
RED BANK ROOFING CO.
Roofing, Siding, Leaders, Gutters
249 Maple Ave. Tel. 747-0635

CREDIT BUREAU OF CENTRAL NEW JERSEY, Inc.
Tels. 747-1800 — 899-2626
12 Broad Red Bank, N. J.

RUSSELL M. BORUS AGENCY
REALTORS — INSURERS
RED BANK AREA
Member Multiple Listing Service
600 River Road 747-4532 Fair Haven, N. J.

DePascale Rolain waitress Plaza Luncheonette r Atlantic Highlands NJ
DePaulo Frank (Nancy) mtcemn Sego Trading h16 Willow
DePerrior V Ross drftsmn h25 Maple la (S)
DePhillip Isabelle Mrs h11 E Sunset av
DePierro Josephine (wid Nicholas) h187 Bridge av

DePietro Anthony USAF r16 Locust av
DePietro Carmine (Mary D) cutter Hilton (Linden) h16 Locust av
DePonte Angelo (Ruby L) laby Baro Water Dept r95 Catherine
DePonte Anna (wid James) mach opr Bridge Sportswear h95 Catherine
DePonte Lucy P ofc sec NJ Bell r95 Catherine
DePonte Peter (Eleanor J) policemn Red Bank Police Dept h74 McLaren
DePonte Theresa (wid Peter C) h245 Shrewsbury av
DePonti Andrew (Mary) mech Boro Water Dept h80 John
DePonti Irene A recpt Dr Winters r80 John
Depot Parking (Morris Stern) parking 101 Oakland
DePugh Fred S (Marian) emp CRRofNJ h29 E Sunset av
DePuy Geo N (Alberta J) tech Bell Laby h96 E Front
Derby Frank E (Anna E) retd h278 Nut Swamp rd (RP)
Derickson Wm E (Mary) millmn Glen Roch Lumber h88 Cherry (NS)
DeRidder Co Inc J Raymond DeRidder pres investments 103 E Front
DeRidder J Raymond (Jean B) pres DeRidder Co h516 Ridge rd (FH)
DeRidder Raymond B lwyr 73 Monmouth r Middletown NJ
DeSalvo Antonio (Tony's Barber Shop) r Middletown Twp NJ
DeSante Wm F (Eleanor Q) purch agt h221 Oak pl (FH)
DeSantis Jos (Rose) tailor 509 Broad (S) h26 Washington
DeSantis Nicholas (Rose) opr LoPresti Co h36 Shrewsbury av
DeSantis Wm tailor DeSantis Tailor's r26 Washington
Desch Gertrude (wid Adolph) h14 Washington
Desch Lillian E ofc sec Bell Laby r14 Washington
DeSimone Richd R (Dora) eng Bell Labys h55A Prospect av
Desmond Howard B slsmn Thompson Agcy r Long Branch NJ
DeSousa Eliz (wid Angelo) h17 Mechanic
DeStefano Anthony J (Ann M; Silvercrest Barber Shop) h134 N Sunnycrest dr (LS)
Destefano Savino (Mr Savino Hairdresser) r W End NJ
Destito Frank P (Mary J) prod tech h53 Laurel dr (LS)
Detweiler D Elliot (Florence D) adv mgr US Rubber h25 Hubbard pk
DeVaney Alonzo I (Ella A) mach h26 Monroe av (S)
DeVaney Ella A Mrs br mgr Union Laundry r26 Monroe av (S)
DeVaney Jas J (Nita) slsmn Federated Purchasers h35 Shrewsbury av
Devine Donald D (Joan P) 81 E Front h93 South
Devine Edw H (Mary Ann) vet 9 Windsor dr (LS) h do
Devine Richd C (Lucy B) publicity mn h203 Garden rd (S)
DeVaney Jas (Nita) clk Federated Purchaser r35 Shrewsbury av
DeVito Louis A (Theresa R) policemn Boro Police Dept h120 Lake av (FH)
Devlin Carol A studt r243 Nut Swamp rd (RP)
Devlin Jas J (June S) laby supvr Esso Stand Oil h243 Nut Swamp rd (RP)
Devlin Jas J jr studt r243 Nut Swamp rd (RP)
Devlin Roger F (Nancy D) tchr h107 East End av (S)
Devoe Victoria G (wid Harold S) r25 Vista pl
Devoil Evrlena Mrs r205 River
Devoil John H driver David Paris r205 River
DeVries John B br mgr Little Falls Laundry r Eatontown NJ
DeVries Robt J (Patricia L) investment consultant 54 Spruce dr (FH) h do
DeVries Wm routemn Little Falls Laundry h23 Obre pl (S)
DeWald Arth B (Mary) USA h38 Standish rd (LS)
DeWight Kenneth (Blanche) mach opr Pepsi Cola h22 Marion

Allen Brothers, Inc.
BUILDERS and DEVELOPERS
GENERAL CONTRACTORS
1-11 Leonard St. 747-4440 Red Bank, N. J.

WHO SELLS IT?
IS ANSWERED BY THE CLASSIFIED
BUSINESS LISTS IN THIS DIRECTORY

DeWitt Burdine cash Lerner Shops r Leonardo NJ
DeWitt Peter (Jean) undwrtr W P Hutton (NYC) h49 Dogwood la (FH)
Dexter Henry F (Sally) slsmn Washington Medical h216 Little Silver Point rd (LS)
Dey Elsie C (wid Fred L) bkpr Albert S Miller Shoe h22 Pinckney rd apt B
Dey Leroy V (Lokina) carp h53 LeRoy pl
Diamond David studt r32 Silverbrook rd (S)
Diamond Irving I (Irene) pres Straus Co h32 Silverbrook rd (S)
Diamond Marjorie studt r32 Silverbrook rd (S)
Diaz Arth F (Edith S) slswn Sear's h38 Hillside (RP)
Diaz Robt studt r38 Hillside (RP)
Dibben Ruth R h174 Maple av
Dibbli Edw (Irene) courier FM h87 Hudson
DiBiase Jos F (Lynn) sls mgr Bamberger's h158 Newman Springs rd
DiCarlo Mauro (Antoinette) prsr Short Coat h116 Pearl
DiCarlo Paul J (Rose B) conductor PRR h9 Katherine (FH)
Dicker Elmer V (Margaret B) eng duPont h83 Hillcrest rd (FH)
Dickman Ethel (wid Jos) retd h26 Chestnut
Dickman Rosemary N (wid Frank P) retd h95 E Front
Dickson see also Dixon
Dickson David M (Nancy M) ins broker h15 Salem la (LS)
Dickson Frederic H (Clyo E) scientist FM h65 Heights ter (FH)
Dickson Frederic H jr studt r65 Heights ter (FH)
Didona Margt (wid Nicholas) r144 Bridge av
Diekneit Wm F (Myrna J; W F Diekneit & Son) h32 Hance rd (FH)
DiEllo Thos slsmn Footcraft Shoes r Belmar NJ
Dielman Albert S (Anita H) aud h41 Laurelwood dr (LS)
Dieterle Henry C (Beatrice; B&H Coins) h36 Riverside av apt 301
Dietz Fredk A (Margt B) retd h71 2d (FH)
DiFiore Angelina retd h85 Herbert
DiFiore Arth h491 Harding rd (LS)
DiFiore Carmin U (Concetta S; The Burger House) h130 Shrewsbury av
DiFiore Ernest (Josephine; Community Hardware & Variety Store) h154 Monmouth
DiFiore Lawrence r45 Spring
DiFiore Lawrence B (Lena A) electn Bendix h45 Spring
DiFiore Michl (Felicia V) stm ftr h39 Spring
DiFiore Richd E mixologist T Brothers Restr r130 Shrewsbury av
Diggins Martin jr (Mary S) carrier PO h30 Elmwood la (FH)
Diggins Mary S Mrs tchr Red Bank Bd of Educ r30 Elmwood la (FH)
DiGirolomo Dominic (Royal Barber Shop) r Oceanport NJ
DiLascia Francis (Barbara) div mgr Sichering h380 Little Silver Point rd (LS)
Diletto Christine L (wid Norman A; Red Roof Tavern; Holmdel) h9 Allen pl
Dilger Arth T (Eleanor F) slsmn h12 Fox Hill dr (LS)
Dill Claire K (wid Jos) h83 Amelia cir (LS)
Dill Eileen E slswn Baby Fair r Oceanport NJ
Dillard Mary E (wid Olgia) hskpr St James RC Church h249 Shrewsbury av
Dillon Danl L (Emilie) guard Pinkerton h605 W Front
Dillon David D (Phyllis A) ins broker h36 Southvale av (LS)
Dillon Harry E (Clara N) retd h16 Mount
DiLorenzo Salvatore Rt Rev pastor St Anthony's RC Church r121 Bridge av



W. A. FLUHR, Inc.
Gasoline — Diesel Fuel — Lubricants
Oil Burners
White Rd. at Railroad Little Silver, N. J. 741-6100

Est. 1933
Mobil
OIL
DELIVERY
Inc.
Mobilheat
• Fuel Oil
• Air Conditioning
• Oil Burners Sales and Service
Luxaire
3
HERBERT ST.
TEL.
741-0610

Acme Carpet & Upholstery Cleaning Co.
29 YEARS OF EXPERIENCE
BURNS REMOVED — INSURANCE ESTIMATES
DISCOUNTS TO MILITARY PERSONNEL
741-4255
128 Oakland St.
Red Bank, N. J.

DiMarza Anna J teller Mainstay Federal Savings & Loan r Keyport NJ
DiMicelli Leonard J (Josephine M) textile Converter Shormen Fabrics h70 Locust
Dimitrow Helen D phys 236 Broad h do
DiNaples Leonard R studt r52 Salem la (LS)
DiNaples Ralph (Margt M) acct State h52 Salem la (LS)
Dindorff Henry R (Margt W) eng Natl Lead h90 Oak pl (FH)
Dinen Jas L (Veronica T) formn Bell Tel h225 Cambridge av (FH)
Dingle Carole studt r178 Silverside av (LS)
Dingle Victor S (Martha A) chf eng Esso Transport h178 Silverside av (LS)
Dinkins Harvey plmb r9 Bank
Dinocero Anthony (Anna) h54 Catherine
Dipersio Jos N (Constance) dental asst h70 Whitman dr (RP)
Dipersio Richd B studt r70 Whitman dr (RP)
DiPietro Liborio S (Lois A) pilot Am Airlines h93 Madison av

DIRECTORY LIBRARY

OUT-OF-TOWN CITY DIRECTORIES
CHAMBER OF COMMERCE
5 BROAD
TELEPHONE SHadyside 1-0055

Dirhan Albert B pianos 15 Drummond pl h do
Dirhan Vera ofc sec FM r15 Drummond pl
Dirickson Geo H florist r11 Leighton av
Disbrow Robt H (Lucy) comp RB Register h34 Borden (S)
Disch Giles E (Joan A) genl sls mgr Stauffer Chem h38 Laurie la (LS)
DiSciullo Peter M (Marion K) supvr electn tech FM h25 Park pl (RP)
Dispensiere Victor E (Julia A) pharm h101 Lake av (FH)
Dispirito Anthony track supvr NY&LB r Cranford NJ
Distefano Alf (Antonia M) mason h39 Arthur pl
Ditta Maria M tech Bell Laby h629 W Front (RP)
Dittmar Anna B h567 Harding rd (LS)
Dittmer Elizabeth Mrs r92 Forman (FH)
Ditzel Kent F (Carol N) constn wkr NJ Bell h100 Branch av
DiVernieri Pasquale (Olive J) acct Ebsco Industries h85 Campbell (RP)
Dixon see also Dickson
Dixon Abram C (Emily M; D&H Paint) h529 River rd (FH)
Dixon Chas L (Cath) equip opr Oshwald Brick Wks (Cliffwood) h257 Leighton av
Dixon Jessie M Mrs domestic h132 Leighton av
Dixon John (Eva) h15 W Sunset av
Dixon John C (Aggie L) lift truck opr Oschwald h21 Carmen pl
Dixon John G (Kathleen) pres Dixon Oil r Rumson NJ
Dixon Oil Co Inc John G Dixon pres
Dixon Richd F (Frances P) acct (NYC) h5 Laurel dr (FH)
Dixon Richd F jr studt r5 Laurel dr (FH)
Dixon Rita retd h94 Thockmorton av apt B
Dixon Robt real estate r115 Peach (WS)
Dixon Robt I circulation dist mgr Red Bank Register r118 E River rd Rumson
Doan Harold H (Jane L) acct Bendix h55 Rivers Edge rd (LS)
Doan Sharon H studt r55 Rivers Edge dr (LS)
Dobrosky Paul C (Anne C) electn Allen Elec h73 East End av (S)
Debrowolski Sigmund jr (Gloria M) mech Layton's Friendly Service h96 White (S)
Dobrowolski Theresa Mrs ofc sec Louis M Drazin r Colts Neck NJ
Dobry Anthony J (Patricia M) installer NJ Bell h114 Hardin rd
Dockendorff Thos G (Kath L) retd h14 N Bridge av
Docs Albert A (Margaret L) slsmn Madsen & Howell h557 W Front (RP)
Dodge Barbara Mrs librn Boro Library r220 Buena Vista (FH)

100 ROOMS The Gem of the Atlantic Coast FIREPROOF
MOLLY PITCHER INN
COCKTAIL LOUNGE — DINING ROOM
AIR CONDITIONED — FREE TV and RADIO
88 Riverside Ave. Tel. 747-2500

Dodge Donald A (Betty C) adv slsmn h40 Salem la (LS)
Dodge Harold M (Jean M) h304 Branch av (LS)
Dodge Peter A studt r220 Buena Vista av (FH)
Dodge Wm B (Barbara S) marine eng h220 Buena Vista av (FH)
Dodge Wm B jr banker (NYC) r220 Buena Vista av (FH)
Doelger Janet F med tech Rush Hoffmann r Rumson NJ
Doelger Richd J (Eileen M; Doelger's Antiques) h905 Broad (S)
Doelger Richd J jr (Patricia) sls eng Electronics Assocs Inc h11 N Prospect av
Doelger's Antiques (Richd J Doelger) 703 Broad (S)
Doering Karl M tech FM h132 South bldg 1 apt C
Doerries Erwin S (Beatrice B) supt h93 Battin rd (FH)
Doerries Lee E studt r93 Battin rd (FH)
Doheny Chas (Margt) pres Club 16 r Jamesburg NJ
Doheny Margt sec Club 16 r Jamesburg NJ
Doherty Geo F (Doris A) tech aide Bell Laby h22 Molly Pitcher Village ct
Doherty John mgr Firestone Stores r Bricktown NJ
Dohrn Susan studt r32 McLaren
Dohrn Walter G (Harriet E) slsmn Singer h32 McLaren
Doig Louise R Mrs (Magic Touch Beauty Salon) r22 Wallace
Dolan Mary (wid Clarence) h16 Wallace apt 4
Dolan Roger T (Eleanor) driver Jersey Central Power & L h50 Locust av
Doleschal Fred A landscaper G&D Landscaping h283 Spring apt 3D
Dom's Barber Shop (Dominick Procopio) 314 Willow dr (LS)
Domanico Dominick (Rose) retd h31 Pinckney rd
Dombroski Louis V mach h60 Monroe av (S)
Dombroski Louis V jr appr mach r60 Monroe av (S)
Dombroski Robt body mn Hy & Jeff's r Middletown NJ
Dombroski Steph (Myrtle C) driver Hendrickson & Co h44 Hillside (RP)
Domidion Leola C Mrs clk Parsons Canzona Blair & Smith r Lincroft NJ
Domidion Wm G jr (Cecelia H) eng Western Elec h215 Pinckney rd (LS)
Domidion Wm G III mtcemn H Jansen (Holmdel) r215 Pinckney rd (LS)
Dominguez Peter H (Fina) taxi driver (RB) h10 Morford
Dominic John J (Josephine C; Ann's Beauty Salon) h122 N Riverside av apt 1B
Dominic Josephine C Mrs opr Ann's Beauty Salon r122 N Riverside av apt 1B
Dominick's Barber Shop (Dominick L Sama) 1 E Front
Domzal Anastasia M (wid Jos) r22 Whitmon dr (RP)
Domzal Pelegia (wid John K) h22 Whitman dr (RP)
Donahue Donald C (Christiane M T) electronic eng FM h29 Campbell (RP)
Donahue Ethel Mrs retd h72 Wallace
Donahue F Steven (Mildred) ins agt 54 Broad R8 h242 Spring
Donahue Jack jr clk Two Guys (Middletown) r72 Wallace
Donahue John P (Mary P) systems analyst Colgate Palmolive h157-179 Branch av apt 165H
Donahue Laurence A phys 87 E Front r Rumson NJ
Donahue Thos E retd r18 Molly Pitcher Village ct
Donald Anna M Mrs h212 Shrewsbury av
Donald's Coinomatic (Donald Matthews) laundry coin opr 54 N Bridge av
Donald's DeLuxe Laundry Inc Donald Matthews pres Donald Matthews jr v-pres Roselyn C Hubbard sec-treas 44 Marion

Where to Buy?
Consult the Classified Business Lists In This Directory

BELL FINANCE CO.
R. H. BELKNAP, Pres.
LOANS $20.00 TO $500.00
Serving All Mercer — Monmouth — Middlesex and Ocean Counties
77 Broad St. Red Bank, N. J. Tel. 741-9000

REAL ESTATE — INSURANCE
Quick Service — Call
THE DOWSTRA AGENCY
741-8700

Consult the CLASSIFIED LISTS of the DIRECTORY

If You Would Find What You Wish to Buy

Donald's Laundry Donald Matthews pres laundry 172 Newman Springs
Donaldson Allan E (Joan) eng Union Carbide h209 White rd (LS)
Donath Chas R (Mary T) slsmn Nationwide Mut h29 Reckless pl
Donath Eric W studt r29 Reckless pl
Donato Construction Inc John Donato jr pres John H White v-pres Mrs Dorothy N Donato sec treas contractors & constn 89 Apple (NS)
Donato Donna F sec Bell Labys r21 Chestnut
Donato Dorothy Mrs sec-treas Donato Constn r Navesink NJ
Donato Frank E (Doris L) prsr Chevy's Drive In Clns h70 Bank
Donato Frank J (Eliz M) barber Frank's Barber Shop h21 Chestnut
Donato John jr (Dorothy) pres Donato Constn r Navesink NJ
Dondi Danl (Marie G; Airport Inn) h132 South apt B
Donley Mary E (wid Edwin T) h75 Manor dr
Donley Mollie clk Shrewsbury Pharmacy r Monmouth Beach NJ
Donn Wm E mathematician Bell Labys h88 E Front
Donna's (Mrs Edith E & A Robt Ross) women's clo 93 Broad
Donnelly Chas (Eleanor M) linemn JCP&L h93 Alameda ct (S)
Donnelly Edith J (wid Arth) retd h122 N Riverside av apt 2H
Donnelly Wm J retd h104 McLaren
Donner Hans J (Judith A) lubemn Red Bank Auto Imports h192A Broad
D'Onofrio Domenic J (Jane A; Little Silver Electric) h8 Tabor (LS)
D'Onofrio Jos E (Frances M) pres Red Bank Electric h56 Silver-white rd (LS)
Donofrio Teresa (wid Pasquale) retd h52 Herbert
Donóho John W (Dorothy A) regional mgr RCA h80 Rumson pl (LS)
Donovan H Maude (wid Jeremiah) h177 Manor dr
Donovan Maurice J (Audrey H) sls coordinator h85 Laurel dr (FH)
Donovan Robt (Jane) carrier PO h31 Washington
Dooley Edith M retd h17 Fox Hill rd (LS)
Dooley Edith M (wid Jos M) retd h114 Manor dr
Dooley Jas J asst distr supvr State Bureau of Parole r Rumson NJ
Doolittle Clark C (Ruth O) slsmn (Freehold) h34 Browns la (FH)
Doolittle Winifred S(wid Clarence R) h282 Broad
Doran see also Dorn
Doran Carrol A (Lorraine M) retd h33 Brookside av (FH)
Doran Frank E (Ann G) sls exec h49 Winding way (LS)
Doran Herman C mech Boro Busses h65 Oakland
Doran Laura B (wid Chanler) h14 Riverside av
Doran Ronald T studt r14 Riverside av
Doremus A Irving (Ethel G) retd h250 River rd
Doremus Building 21-23 Broad
Doremus Burton T (Virginia G) lwyr 16 Mechanic h50 Lewis la (FH)
Doremus Chas A (Dean's Flowers) r489 Sycamore av (S)
Doremus Jessie L r50 Lewis la (FH)
Doremus Larry A studt r152 Branch av
Doremus Olga clk r358 River rd (FH)
Doremus Richd L studt r44 Reckless pl
Doremus Russell Fasano & Nicosia (Thos P Doremus Wm L Russell jr Ernest Fasano Benedict R Nicosia and Wm K Madden)lwyrs 73 Broad
Doremus Theo A (Betty L) dentist 15 Monmouth h44 Reckless pl
Doremus Theo A jr slsmn (Philadelphia) r44 Reckless pl
Doremus Thos N (Grace B) retd h61 Washington
Doremus Thos P (Kath; Doremus Russell Fasano & Nicosia) h9 Vista pl
Doremus Thos W studt r152 Branch av
Doremus W Albert (Ruth E) ofc wkr FM h152 Branch av
Dorfman Gerald (Renee; Union Drugs) h37 Spring ter apt A
Dorgan Geraldine A clk Red Bank Register r96 Monmouth av(P Monmouth)
Doric Elsie M clk FM h28 Lockwood pl (FH)
Doric Thomas announcer WJLK r28 Lockwood pl (FH)

New Jersey Coast Transfer Co.
R. F. TOPPING, Mgr.
MOVING and STORAGE
131 Belmont Ave. Long Branch, N. J. Phone 229-0566

Dorinas Vitautas (Pauline) chem eng Minnesota M&M h90 Harrison av
Dorn see also Doran
Dorn Danl W (Hilda V) pres Dorn's Photo Shop Inc h33 Meadow dr (S)
Dorn Danl W jr v-pres Dorn's Photo Shop r18 Broad
Dorn Marie E (wid Danl B; Dorn's Photo Engraving Serv) h120 Pickney rd
Dorn Patricia sec NJ Bell r33 Meadow dr (S)
Dorn Victor M (Cath V) clk PO h129 White (S)
Dorn Viola retd r164 Broad
Dorn's Photo Engraving Service; Mrs Marie E Dorn) 17 Wallace

DORN'S PHOTO SHOP INC, Daniel W Dorn Pres, Daniel W Dorn Jr V-Pres, Photostating and Photo Finishing, Portrait, Commercial and Aerial Photography, Motion Picture Projection Service and Rentals, Photographic Cameras and Supplies 15 Wallace, Tel 747-2273 (See Page 20 Buyers' Guide)

Dornman Susie (wid Forman) r43 Birch av (LS)
Dorothy's House of Beauty (Dorothy Davis) beauty salon 191 Bridge av
Dorr Alice M retd h1131 Broad (S)
Dorsch Vernon (Frances M) splicer NJ Bell Tel h91 Patterson av (S)
Dorsey Carl clk Bamberger's r170 River
Dorsey Harry groom W H Folds r32 Drummond av
D'Orvilliers Caroline Mrs h187 Mechanic
Doscher Eliz V (wid John W) slswn Steinboch Co h15 Shadow Lake dr (RP)
Doscher John J r15 Shadow Lake dr (RP)
Dotts Ruth (wid Wm T) h229 S Pearl
Dotts Wm mtce Gdn St Parkway h38 E Westside av
Dougherty Anna h207 Monmouth
Dougherty Cath M sten FM h60 Foster (RP)
Dougherty Mary A r207 Monmouth
Dougherty Paul J (Joan E) accountg exec (NYC) h189 S Lake dr (RP)
Dougherty Raymond J (Muriel) mtcemn NYC h24 Worthley
Doughtery Kathleen (wid Clinton) h70 Monmouth
Doughtery Raymond P (Harriet M) cab driver r70 Monmouth
Doughtie Howard J (Jeannette) elec eng Bendix h41 Heights ter (FH)
Doughty Anna M (wid Alex) retd h108 Forman (FH)
Doughty Chas H (Mary H) retd h76 Parker av (FH)
Doughty Frank (Claire) health ofcr (Plainfield) h34 White (S)
Doughty Pauline Mrs domestic h283 S Bridge av
Douglas see also Douglass
DOUGLAS AUTO ELECTRIC CO (Gerald Jerolamon), Auto Repairing 300 Maple av, Tel 747-1549
Douglas Brantley T (Ruth G) distribution clk PO h46 W Westside av
Douglas Chas F USMS r438 Branch av (LS)
Douglas Corinne C Mrs waitress Roosevelt Tea Room r438 Branch av (LS)
Douglas Dolton G (Margt E) bus opr FM h46 Drummond av
DOUGLAS ELECTRIC CO (Douglas A Jerolamon), Motor Rewinding and Repairing 35 E Front, Tel 747-0128
Douglas Ella P (wid Brantley) retd r238 W Bergen pl
Douglas Frank W (Violet) retd h60 Manor dr

LAWES COAL CO.
Inc.
Esso
Distributor
Heating Installations
Air Conditioning Service
SHREWSBURY 741-6300
FAIR HAVEN 747-1030

Who Sells It?
Is Answered by the Classified Business Lists In this Directory

Douglas Geo H mgr The Pep Boys Manny Moe & Jack r Neptune NJ
Douglas Herbert M (Edna M) mason FM h117 Leonard
Douglas Ida T Mrs material standardization specialist FM h96 William (NS)
Douglas Jacqueline r117 Leonard
Douglas Patricia r46 W Westside av
Douglas Phillip L studt r96 William (NS)
Douglas Rita H Mrs swtchbd opr Am Natl Red Cross h69 Herbert
Douglass John E (Margt M; Douglass Press) h11 Hubbard pk
Douglass Press (John E Douglass) prntrs 7 Canal
Douglass Rachel R (wid Edw E) dom h31 E Westside av
Douty Cora B (wid Albert) h114 McLaren
Douty Harry W (Helen A) v-pres Sigman Warner h18 Hance rd (FH)
Dove David L (Essie L) formn Butch's Car Wash h45 Drummond av
Dove Thos W (Roberta) guard Freehold Jail h19 Cedar
Dow Saml S (Florence) medical asst FM h39 Terry la (NS)
Dowd Anna H (wid Edw J) retd h90 Leonard
Dowd Edmund retd r48 Buena Vista av (FH)
Dowd John A (Kath J) retd h48 Buena Vista av (FH)
Dowd Roberta M Mrs ofc sec NNH Microwave r81 Beechwood dr (S)
Dowds Wm (Shirley) clk PO h28 Earl
Dowen Alice r15 Spring
Dowen Harold retd h117A Harding rd
Dowlan Phyllis waitress Bow Knot Sweet Shoppe r48 Wallace
Dowlen Mark B retd h83 Monmouth
Dowling Betty D investigator Seacoast Finance r Box 28 (LS)
Downes Wm driver Crates Beverages r Belford NJ
Downow Olga retd r75 Oakland
Downs Edw W (Esther C) retd h44 Pinckyney rd apt B
Downs Emma K (wid Wm) r44 Silverbrook rd (S)
Downs Herbert E (Viola B) bnkr Fidelity Union Trust (Newark) h40 Silverbrook rd (S)
Downs Suzanne B ofc sec Progressive Life Ins h12 Molly Pitcher Village ct

DOWSTRA AGENCY THE (Harold F Dowstra), Real Estate and Insurance Realtor and Multi-List Member 91 E Front E Front, Tel 741-8700 (See Page 24 Buyers' Guide)

Dowstra Harold F (Janice M; The Dowstra Agency) h144 Buena Vista av (FH)
Dowstra Wm S (Priscilla M) slsmn Dowstra Agcy r N Shrewsbury NJ
Dox Wm G (Sonia) asst insp Boro Dept Weights & Measure h40 Waverly pl
Doyle Ann E (wid Chas J) prntr FM h17 Mechanic
Doyle Eleanor (wid John) asst clk US Selective Serv System Local Bd 46 r Middletown NJ
Doyle Eliz A studt r17 Mechanic
Doyle Evangeline M studt r17 Mechanic
Doyle Frank L (Concilia) steamship agcy 63 Hillside (RP) h do
Doyle John mgr Walter Reade's Carlton Theatre r Wanamassa NJ
Doyle Michl J (Gertrude M) asmblr Bendix h34 Waverly pl
Dozier Alonzo lab County r19 River
Dozier Alonzo E (Juanita) hd mech Boro Bd of Educ h19 River
Dozier Saundra r19 River
Dragone Corrado (Marisa) emp NJ Bell h26 Hudson av apt A
Drake Geo P (Jane M) adv rep h2 Tabor (LS)
Drake Lillian B (wid Elmer E) retd h283 Spring apt 8A
Drake Robt E (Dorothy G) retd h12 Sunnycrest ct (LS)
Drake Robt E (Nancy B) slsmn Walter Pub (NYC) h221 Dartmouth av (FH)
Drastal Wm W (Erma S) slsmn h44 Linden dr (FH)

Bug Eyes

Chas. H. Tindall Agency
REALTORS — INSURORS
19 E. Front St. Tels. 741-5613—741-9030

Drawbaugh Geo H (Gail R) agt Conn Mut Life h384 Prospect av (LS)
Draycott Robt retd h28 Spring
Drazin Louis M lwyr 25 Reckless pl r Rumson NJ
Dreeke Henry F mgr Rassas Bros r63 Kemp av (FH)
Dreeke Henry F (Frances A) retd h63 Kemp av (FH)
Dreher Norbert J mgr A&P r New Brunswick NJ
Dressler Benj C (Anna M) post eng FM h68 W Sunset av
Dressler Harold C (Cath V) carp h175 Rumson rd (LS)
Dressler Harold D carp h64 W Sunset av
Dressler Richd nurserymn Lovetts r68 W Sunset av
Drew Eleanor domestic wkr h92 Catherine
Drew Jerome B (Jessie T) litho h624 Little Silver Point rd (LS)
Drew Jessie studt r624 Little Silver Point rd (LS)
Drew Robt F h200 Oak pl (FH)
Drew Virginia T studt r624 Little Silver Point rd (LS)
Drewes Russell W (Patricia M) ins adj h48 Lake av (FH)
Driftwood (Mrs Irene G Matthews) restr 34-36 W Front
Drinkwater A K jr br mgr Naylors r Navasink NJ
Driscoll Jos A (Grace A) asst mgr h62 Fair Haven rd (FH)
Driscoll Timothy F studt r62 Fairhaven rd (FH)
Driwer Harry L (Agnes) emp Bell Labys h15 Spring ter apt B
Drowns Marie E r164 Broad
Drowns Thos (Kath) bldr h136 Shrewsbury av
Drucker Francis P (Dorothy Z) eng h22 Sunnybank dr (S)
Drummond John jr (Ruth G) emp NAD h38 Westside av
Drury Kenneth H (Grace P) locksmith FM h117 Patterson av (S)
Dryburgh Mary M Mrs emp Monmouth County Adjuster r Manasquam NJ
D'Surney Wm B (Joanne G) ins underwriter Continental Ins (Newark) h21 May pl (RP)
Dua Frank M (Muriel) systems analyst h81 Silverbrook rd (S)
Dua John A (Isabel G) bank emp Reaves Hewitt Inc h319 Branch av (LS)
Dubel Steph J phys 119 Maple av
Ducey John H (Emma M) sheet metal wkr Local 20 h18 Little Silver Point rd (LS)
Ducharm Jane S retd h53 Oakland
Duche Chas E (Vivian) mech eng FM h655 W Front (RP)
Duchek Arth K (Latherine W) acrobats h53 Chapin av
Duchin V Mrs sec-treas Monmouth Silversmiths Inc r New York NY
Duckworth Robt D asst rte formn Shrewsbury Dairy r Oceanport NJ
Duckworth Russell (Duckworth's Sunoco) r Oceanport NJ
Duckworth Wm atndt Duckworth Sunoco r Oceanport NJ
Duckworth's Sunoco (Russell Duckworth) gasoline sta 456 Broad (S)
Dudarchih Pauline (wid Thos) retd h129 Algmeda ct (S)
Duddy Jos A (Loretta F) emp East River Savings Bank h15 Buena pl
Dudley Geo G (Dorothy) firemn Leon's Cleaners and Dyers h264 Mechanic
Dudley Geo W (Sadie M) emp NAD h30 Newman Springs rd
Dudley Helen E (wid Jas; Dudley's Cleaners & Dyers) h79 W Sunset av
Dudley Jean D Mrs library asst Red Bank Public Library r109 Samara (S)
Dudley Robt F (Gretchen) traffic control Am Agriculture Chemical h20 Rivers Edge dr (LS)
Dudley Robt T (Charlotte K) tchr Boro Bd of Educ h276 Hance rd

Dudley Wm jr (Ione B) driver Dudley Cleaners h195 W Bergen pl
Dudley Wm L (Jean D) elec eng FM h109 Samara dr (S)
Dudley's Cleaners E Dyers (Plant) (Helen E Budley) clns 79 W Sunset av
Duffek Henry B genl mgr Medical Credits-Credit Bureau rPrinceton NJ (Central NJ)
Duffie Kenneth R (Patricia) asst tax admn J C Penny h261 Beechwood dr (S)
Duffield Linford W (Ceciel) retd h268 White rd (LS)
Duffy Jos J (Adeline) real estate broker Ted McGinness h72 Riverside av apt 43
Duffy Jos N (Alice) clk Bell Laby h41 Woodhull av (RP)
Duffy Luke porter Bilow Inc r Howell Twp NJ
Duffy Marianno recpt Dr Pisani and D Allegra r 48 David ter
Duffy Robt J slsmn r72 Riverside av apt 43
Duffy Robt S (Duffy's Performance Specialists) r River Side av
Duffy's Performance Specialists (Robert Duffey) speed racing 115 W Front
Dugan Anne M tchr Willow Street Sch r84 Linden dr (FH)
Dugan Ethel B (wid Fred T) h84 Linden dr (FH)
Dugan Jos r31 Winfield dr (LS)
Duiquid Chas r259 Mechanic
Duiquid Gertrude (wid Geo) h259 Mechanic
Duka Jos (Virginia L) prod atndt Lily Tulip h18 DeForrest av
Dukes Wm (Phyllis) driver Raw's Coal h228 Mechanic
Dull Jas F (Mary) eng FM h83 Parker av (LS)
Dull Robt S studt r52 Woodbine av (LS)
Dull Sandra L recpt NYC r52 Woodbine av (LS)
Dull Sidney F (Myrtle K) mgr Am Lbr & Bldg Sup h52 Woodbine av (LS)
Dumas Chauncey M projectionist Carleton Theatre h63 William (NS)
Dumont Bruce T pres DuMont Enterprises r New Shrewsbury NJ
DuMont Enterprises Inc Bruce T DuMont pres 600 Broad (S)

DUN & BRADSTREET INC

A BABER
DISTRICT REPORTING MANAGER
90 HALSTED (EAST ORANGE)
TELEPHONE ORange 6-3280

Dunbar Gordon jr (Nancy) eng Westinghse h41 Spring ter apt B
Dunbar Lucia h35 W Bergen pl
Duncan Agnes D Mrs slswn Maleika Pastry Shop r87 Washington
Duncan Albert O (Agnes D) hlpr Anderson Bros h87 Washington
Duncan Edith M retd h14 Catherine
Duncan Eliz r178 Dartmouth
Duncan Elwood A (Elsie G) banker Keansbury Middletown Natl Bank h327 Prospect av (LS)
Duncan Mary Mrs atndt Marlboro State Hosp h76 Pear (NS)
Duncan Opferman mach Monmouth Workshop r67 Howard av (NS)
Duncan Sarah V (wid Wm H) h58 Linden pl
Duncan Wm H studt r327 Prospect av (LS)
Dundas Donald H (Marcella) USAF h99 McLean (RP)
Dundas Jack emp FM r131 Hudson av
Dunian Herman r74 Clinton pl (NS)
Dunlap Thos M linemn NJ Bell h66 Borden (S)
Dunlea Michl pntr Red Bank Auto Imports r Navesink NJ
Dunn Bruce E studt r264 Dartmouth av (FH)
Dunn Carol studt r264 Dartmouth
Dunn Cleota Mrs domestic Wm P Sweitzer h32 Peach (NS)
Dunn Frank A jr (Marjorie E) eng Bell Laby h264 Dartmouth av (FH)
Dunn Linda L studt r140 Lake av (FH)
Dunn Mary M Mrs retd h122 N Riverside av apt 1A
Dunn Patricia silver mkr Monmouth Silver Smiths r32 Peach (NS)
Dupont Janice slswn Elwood A Armstrong Agency r133 Linden dr (FH)

A. P. THOMPSON
GENERAL CONTRACTOR
Bridges, Private Dams, Dock Builders, Bulkheads, Drag Line Excavation
Office-Yard Heddens Corner — Mailing Address:
P. O. Box 170 Red Bank, N. J. Tel. 741-1211

Dupree Bernard A (Genevieve B; Monmouth Radio Sup (NS) h13 Alden ter (LS)
Dupree Bernard A II (June E; Pardu Floor Waxing) h226 Dartmouth av (FH)
Dupree Bradley D (Barbara J) oil burner reprmn h38 Tower Hill av
Durand Harry h122 N Riverside av
Durdack Thos (Lillian A) h52 Carpenter (RP)
Durko Alex P (Claire) bridgemn CRRofNJ h90 Newman Springs rd (NS)
Durko Arth P Mrs clk CRRofNJ h90 Newman Springs rd (S)
Durling Jennie W(wid Morgan) r25 Hubbard pk
Durr C Warren (Lynn) USAF r51 Tower Hill av
Durr Marion (wid John J) h51 Tower Hill av
Duryee Stanley L (Elsie L) retd h36 Riverside av apt 101
Dusinberre Lynn studt r95 Buttonwood (FH)
Dusinberre Margt Mrs member Boro Board of Recreation r95 Buttonwood dr (FH)
Dusinberre Peter deK jr (Cath) mgr Wilcolater (Eliz) h95 Buttonwood dr (FH)
Dutcher Olivia S (wid Howard J) slswn Ray Van Horn Agency h5 Holly la (FH)
Duyk Pauline B (wid Simon E) h4 Park pl (RP)
Duym Wm C (Irene) eng Western Elect h48 E Queens dr (LS)
Dwight David jr (Dorothy) mason h465 Prospect av
Dwight John H IV (Heidi) clk PO h132 Oakland
Dwire Reginald B (Lucille N) retd h218 Maple av
Dwyer Agnes M r127 Branch av
Dwyer Chas (Harriet) sch patrol boro h6 Drummond pl
Dwyer Donald P (Elene M) elec contr h61 Robinson pl (S)
Dwyer John M (Maureen T) meter tester JCP&L h132 East End av (S)
Dwyer Thos V (Constance W) asst buyer Western Elec h129 Davis la (RP)
Dwyer Wm J (Rose M) emp Western Elec h43 Salem la (LS)
Dyer Elizabeth X-ray tech h14 Oldfield pl
Dynamic Sales Co (Thos B Schweers) electronics equip 39 E Front R3
Dziezyc John J (Al) cabinet mkr h31 Pearl
Dziezyc Mary A tchr West Keansburg r31 Pearl
Eagan Henry W (Mirian G) chem eng Herculies Powder h62 Throckmorton av
Eagan Martin J (Ann) slsmgr Newark NJ h284 River rd
Eagan Susan A slswn Vogel's r62 Throckmorton av
Eager Robt jr ins Wilcox Barraugs (NYC) r8 Buttonwood (FH)
Eager Robt W (Helen F) ins Employees Group (NYC) h8 Buttonwood dr (FH)
Eardley Jas J (Madeline R) civ eng h208 S Winding way (LS)
Earl Herbert (Eva E) dishwasher Hearth's Restr h106 Wallace
Earle Chas C (Gertrude C) linemn JCP&L h64 Peters pl
Earle Milton W (Ruth W) asst sexton Methodist Church h219 Broad
Earle Ruth W Mrs ofc sec Tower Craftsmen r219 Broad
Earling Johnson & Frake Inc E Roscoe E Allen pres Mrs Lydia I Allen sec lumber 1 Leonard
Earp Laboratories Inc Geo L Earp-Thomas pres John H Van Kirk v-pres 20 West
Earp-Thomas Geo L pres Earp Laboratories r Rumson NJ
East Orange Mill End Shop Martin A Lunin mgr 137b Broad
Easterling Donald F slsmn Red Bank Register r Neptune NJ

Eastern Protection Sales Corp John J Smith pres Jas B Casey v-pres mfrs agents 50 Birch av (LS)
Eastmond Marion E (wid Chas V) h210 Branch av
Eaton Margt Mrs emp First Merch Natl Bk r33 King James la Atlantic Highlands Eben Lois tchr Shrewsbury Sch r Union Beach NJ
Eberhardt Fred H (Muriel) exec National Biscuit h252 Hance rd (FH)
Eberhardt Richd P studt r252 Hance rd
Eberhardt Susan clk RB Airport h79 Madison av
Ebersman Margery acct Morris Portner & Co r364 Westwood av
Ebner John C (Mabel) pres Carpet Center r W Long Branch NJ
Ebner Robt (Barbara) lab Carpet Center r Oakhurst NJ
Ebsco Industries Inc W Alex McClendon sr v-pres sls promotion serv 78 West
Eccles John P (Ann) prsr Mill Garage h182C Broad
Eccles John R (Rainbow TV & Hdw Store) r Oakhurst NJ
Echo Press The (Arnold S Rock) prntrs 145 W Bergen pl
Eckel Anne M Mrs ofc sec Hamilton Bldg h27 Spring ter apt A
Eckelberry Richd L (Polar Club of Red Bank) r Monmouth Beach NJ
Eckerson Lowell D retd h50 W Front 2B
Eckhardt Otillia dom Long Branch h55 Peters pl
Eckman Chas (Louella) retd r29 George (RP)
Eckman Frank T circulation dist mgr Red Bank Register r Rt 1 Box 219B Englishtown
Eckstein Arth (Reba P) physicist FM h116 Park av (S)
Eckstein Carol A studt r116 Park av (S)
Eckstein Norman R studt r116 Park av (S)
Economy Drug Store (Bert S Morgovsky) 165 Shrewsbury av
Economy Shoe Repair (Edmund P Talarico) 212 W Front
Econ-O-Wash Laundry Samford Levy mgr self serv 166 Newman Springs rd
Eddie's Citgo Serv Edw H Harris mgr gas sta 110 E Front
Eddy Mary E (wid Wm M) retd r17 Leroy pl
Edelman Frank (Rosal K; Imperial Window Cleaning) h43 Maple av (FH)
Edelman Milton (Frederica) dir of Material Denelectro h444 River rd (FH)
Edington Stuart A (Jean R) court clk Freehold h236 Newman Springs rd
Edler Sharon S ofc sec Central Jersey Bank & Trust (NJ) r Fort Monmouth NJ
Edmond see also Edmonds and Edmunds
Edmond Francis L (Andrea D) atndt Marlboro State Hosp h51 William (NS)
Edmonds Jas lab FM h14 Leighton av
Edmonstone Robt W (Dorothy C) bkpr supvr Monmouth County Probation Dept h30 Pinckney rd apt D
Edmunds see also Edmond and Edmonds
Edmunds E Wayne USN r55 Queen Anne dr (S)
Edmunds Edw E (Shirley B) exec v-pres Molecu-Wire h55 Queen Anne dr (S)
Edmunds Robt H (Barbara E) plant eng duPont h24 Rosslyn ct (LS)
Edmunds Russell J studt r24 Rosslyn ct (LS)
Edwards Alwilda E teletype opr Red Bank Register r Long Branch NJ
Edwards Barbara reservation clk Allen Petersen Travel Serv r Long Branch NJ
Edwards Betty Mrs h15 Tilton av
Edwards Betty A domestic wkr r34 W Westside av
Edwards Chas B (Idele) shipping clk W H Wooley (LB) h79 Clinton pl (NS)
Edwards Chas F research physicist Bell Labys (Holmdel) h44 Haddon pk
Edwards Danl G (Eleanor W) acct Western Elec h194 Prospect av
Edwards Douglas A dentist 96 W Front r Middletown NJ
Edwards Employment Agency (Mrs Rieta E Groffsky) 60 Broad R11

ADAMS AGENCY
REALTOR — INSUROR
Tel. 741-5098
"FIRST IN NAME — FIRST IN SERVICE"
3 Howard Ave. New Shrewsbury, N. J.

Edwards F Melvin (Wahnettah E) dentist 78 W Front h do
Edwards Helen T (wid Aaron T) h345 Broad apt 12
Edwards Herbert D (Marion T) retd h79 Lake av (FH)
Edwards Herbert E (May D) retd h345 Broad apt 18
Edwards Jas E (Yz) gdnr h97 3d (FH)
Edwards John mach (FM) h759 Broad (S)
Edwards June B interviewer Edwards Employment Agcy r Allenhurst NJ
Edwards Macio W (Rose R) constn wkr Jesse Howland Constn h71 Maple av (FH)
Edwards Mary E bkpr Salvation Army r61 Grant pl (LS)
Edwards Ralph (Lillian B) asst formn NJ&LB h110 W Sunset av
Edwards Robt (The Old Union House) h285 Spring apt 14D
Eelman Jacob (Katherine) retd h21 Parker av (FH)
Efferty Gerhard (Emmi K) tool mkr Hanson-Van Winkle Munning h11 Fisher pl
Egan Alfred R asst mgr The Central Jersey Bank & Trust
Egan Cath (wid Francis J) retd h20 Washington
Egan Edw P (Ruth E) pressmn Red Bank Register h127 N Monroe av (S)
Egan John J (Anne H) acct USAF h54 Crest dr (LS)
Egan John P nurserymn Lovett's Nursery r32 Wallace
Egan Sheila A studt r54 Crest dr (LS)
Egan Thos R (Madeline M) chf linemn JCP&L h301 Rumson rd (LS)
Egan Wm M (Anna M) mgr Monmouth Beach Club (Keyport) h66 Riverside av apt 22
Egeland Barney T (Nellie B) genl contr 66 Fair Haven rd (FH) h do
Egeland Odin T (Dorothy W) surveyor Harold Seldon h16 Hendrickson pl (FH)
Egeland Sharon studt r66 Fair Haven rd (FH)
Eggenberger Margt S (wid John B) retd h151 Rumson rd (LS)
Eggleston Jos hlpr Mon Silver Smith h94D River
Egli John J (A Cath) radio eng FM h14 Highland av
Egner Ada C (wid Ernest C) retd h54 Linden pl
Egner Geo A (E Ruth) agt Prudential Ins h12 Forrest av (FH)
Egner Robt r54 Linden pl
Egolf Wm H (Margt J) exec Barber Oil h36 Hilltop ter
Egolf Wm H jr r36 Hilltop ter
Ehlee Nola ofc sec Donato Constn r Eatontown NJ
Eichin Emile R (Norine E) steward David Marks h66 Shrewsbury av
Eichman Chas H (Violet A) ins broker Julius Finn (NY) h72 Riverside av apt 40
Eiczen Louis C r16 Alston ct
Eigenrauch Henry (Jessie L) retd h63 Hubbard av (RP)
Eilbott Ralph eng FM h157-179 Branch av apt 165F
Eilert Morgan B (Penelope) retd h71 Maple av
Eisele & King Libaire Stout & Co Chas E Savage mgr stock brokers 103 E Front
Eiseman Larry (Barbara) h18 Carolyn rd (LS)
Eisenberg David C pres Liquidators Ltd r Hillside NJ
Eisner Building 54 Broad
Eisner Gerald (Kathryn) asst treas Sego Trading r Scarsdale NY
Eisner Lester treas Sego Trading Co r New York City NY
Eisner Lester jr (Margt) v-pres-treas Sego Trading r New York NY
Eisner Memorial Library (Red Bank Public Library) r84 W Front
Eisner Monroe (Winone) pres Sego Trading Co h190 Prospect av
Eisner Robt S (Marilyn M) sec Sego Trading h190 Prospect av
Eizenrauch Herbert W (Mary H) bldg contr 31 Foster (RP) h do
Eizenrauch Herbert W jr studt r31 Foster (RP)

Ekleberry Robt G (Dorothy) lab (Newark) h138 Fair Haven rd (FH)
Elberfield Jos J (Emma) tool mkr Bell Labys h36 Sherwood rd (RP)
Elbert Edw F (Lillian M) retd h14 Crest dr (LS)
Elderd Raymond K (Martha C) ofcr FM h87 Madison av
Electro Impulse Laboratory Leon D'Entremont mgr electronics 144 W Bergen pl
Electrolux Corp Richd Kelly mgr vacuum clns sls & serv 508 Prospect av (LS)
Electronic Assistance Corp Chas Hofreiter pres-treas mfrs electronic equip 20 Bridge av
Electronic Measurements Co of Red Bank 10 River
Elfand Abr barber White House Barber Shop r Bradley Beach NJ
Elgrim E Ernest jr (Gail E) slsmn J H Kelley Co h145 Park rd (FH)
Elgrim Ernest E (Marguerite; Tubby's Shell Service Sta) r Belford NJ
Elgrim Geo A jr (Viola M) real est appraiser Walker & Walker h14 Alwin ter (LS)
Elkind Nancy B studt r12 Silverwhite rd (LS)
Elkins Fred H (Helen S) mech McCarthy Motors h57 Forman (FH)
Elko Jos F h285 Spring apt 15B
Ellhoff B (wid Wm) domestic wkr 28 Maple av (FH) r do
Elliott John C assoc broker Thompson Agcy r Locust NJ
Elliott Warren H (Virginia E) chem eng Natl Lead h15 Harvard rd (FH)
Elliotts Edwin O (Barbara W) mathematician Bell Laby h23 Sunny-crest ct
Ellis Barbara A clk Ebsco Industries r137 Chestnut
Ellis Claudie (Annie B) lab formn Regal Insulated Wire h14 Steven av (NS)
Ellis David J pres Ellis Office Supply r Navesink NJ
Ellis John M (Pearl V) bun bench opr Bendix h48 Drummond av
Ellis Mary r131 Spring
Ellis Miriam domestic wkr Dr Sacco r139 Catherine
Ellis Office Supply Co Daird J Ellis J Ellis pres W James Ellis v-pres office equip 162 Monmouth
Ellis Pearl (wid Arth) h139 Catherine
Ellis Richd mech Genl Tire h131 Spring (left)
Ellis W Jas v-pres Ellis Office Supply r33 W Roosevelt cir
Ellis Wm C (Marie) phys 69 W Front r Rumson NJ
Ellis Wm H (Eleanor A) telev eng h244 Cambridge av (FH)
Ellison Elias B (Ruth; Ellison Plumbing & Heating) h26 Carpenter (RP)
Ellison Fred A (Helen M) retd h73 Crest dr (LS)
Ellison John R (Margt M) technical wrtr FM h49 Salem la (LS)
Ellison Plumbing & Heating (Elias B Ellison) 26 Carpenter (RP)
Ellison Robt USA r277 Mechanic
Ellor Geo A (Dorothy; Lincroft Gulf) h12 Winfield dr (LS)
Elman Robt E (Carol A) mgr h92 Lake av (FH)
Elphick Carolyn ofc wkr Beneficial Finance r231 River rd
Elphick Clyde W r231 River rd
Elphick Wm B (Doris V) slsmn h231 River rd
Elsie's Sub Shop (Douglas & Mrs Elsie Thurer) restr 74 Monmouth
Elting Harold Mrs tchr Knollwood Sch h22 Manor dr
Ely Barbara A med tech Mon Medical Center r21 James (S)
Ely Betty sec Federated Purchaser r49 N Park av
Ely Geo W (Edith H) accts exec (NYC) h21 James (S)
Ely Howard M jr retd h33 South
Ely Wm M (Eliz J) electn Data Processing h49 N Park av (S)
Ely Wm M jr atndt Little Silver Gulf Service r49 N Park av (S)
Embry John W (Auchincloss Parker & Red Patk; NYC) h239 Spring apt A5
Emburry Methodist Church Rev Sanford M Haney pastor 55 Church (LS)
Emerald Wreckers (Peter Rooney and Clancey Fergus) wrecking 27 Central av
Emerson Adelaide V (wid Ray) retd h229 Maple av

Emmons Anna A Mrs clk FM h247 Dartmouth (FH)
Emmons Bernadette clk Anderson Bros r533 Sycamore av (S)
Emmons David L supt r533 Sycamore av (S)
Emmons Ellen E (wid David) retd h533 Sycamore av (S)
Emmons Harold A (Kath) custdn Red Bank Bd of Educ h rear 228 Spring
Emmons Leroy (Lillian M) h17 Locust av
Emmons Monica r533 Sycamore av (S)
Emmons Myrtle (wid Willard) h27 Locust av (FH)
Emmons Thos C (Kathleen F) retd h105 Maple av (FH)
Emmons Willard S jr (Mary A) meter rdr JCP&L h16 Shadow Lake dr (RP)
Emory Nelson G (Marjorie) USCG h428 River rd (FH)
Empire Garage Jas Hawkins mgr auto repr 32 W Front
Emt Karin B (wid Eric) retd h16 Locust av (FH)
Enander Peter C (Maureen K) slsmn Chubb & Son (NYC) h54 Lovett av (LS)
Endlich Robt J (Bertha M) undwrtr Prudential Ins h130 N Lovett av (LS)
Endlich Robt W studt r130 N Lovett av (LS)
England Erma r140 Park rd
England Grace r31 W Westside av
England John F lab Boro Dept of Streets
England Lester W (Mary C) carp FM h54 McCarter av (FH)
England Raymond E (Rose M) opr Boro Water Dept h14 Earl
England Russell W (Sallie W) constn wkr h126 Church (FH)
England Walter L (Eliz B) lab Boro Sanitation Dept h31 W Westside av
England Walter L jr lab Boro Parks & Rec r31 W Westside av
Engles Betty Mrs ofc sec FH School h75 Park av (S)
English C Donald (Margt C) pres English Motors h35 Cooney ter (FH)
English Ethel M (wid Chas R) v-pres-sec Mount English Sls h15 Vister pl
English Margt C Mrs v-pres-sec English Mtrs r35 Cooney ter (FH)
English Motors C Donald English pres Mrs Margt C English v-pres-sec 34-36 Maple av
English Oscar H (Ruby M) custdn Reussille's h253 S Pearl
Ennes I Guilford (Ruth) sls rep Ovation Cosmetics h306 Nut Swamp rd (RP)
Ennis Nathaniel F (Anne P) mach opr Walter Kidde h19 Bank
Enright Helen R retd r22 Spring
Enright Jas A (Dorothy E) acct h27 Woodland dr (FH)
Enright Judith A studt r27 Woodland dr (FH)
Enright Marguerite retd h22 Spring
Enright Marie P (wid Jas L) h138 Badsman pl apt 3
Enright Robt L (Mae A) dist mgr Sear's h164 Hance rd (FH)
Ensminger Betty Mrs r45 Linden pl
Engart Peggy studt r41 Spring
Enyart R Bernice Mrs ofc sec h41 Spring
Epifano Arth A (Helen L) bartndr Middletown Lanes h32 Madison av
Episcopal Church of the Holy Communion Rev Chas R Lawrence pastor 706 River rd (FH)
Epps Cath h33 W Bergen pl
Epps Coletto M (Agnes) administrative co-ordinator Garden State Pkwy h98 Cherry (NS)
Epps Sharon Mrs h181 Sunset av
Epps Wm r33 W Bergen pl
Erbe Francis X (Jane E) slsmgr (NYC) h136 Winding way (LS)
Ergrestis John chef r283 Broad
Erickson Martha (wid E) h rear 17 Springdale av (NS)
Ericson see also Ericsson Eriksen Erikson and Errickson
Ericson Norman W (Jean H) adv copy Budian (NYC) h9 Brookside av (FH)
Eriksen Emma K Mrs pres-treas Tower Craftsmen r20 Grange Walk (FH)

Eriksen Ib N (Emma K) v-pres-sec Tower Craftsmen h20 Grange Walk (FH)
Eriksen Judith studt r20 Grange Walk (FH)
Erikson Chas H (Elin) constn supt Fatgeler h7 Manor dr
Erker Dorothy Mrs ofc sec Rush Hoffman Clinical Laby r Middletown twp NJ
Erlacker Lois E legal sec Alston Beekman jr r N Shrewsbury NJ
Ermine Co (Wm J & Mrs Ermine Cornelius) cosmetic studio 7 White
Ernst Eliz S h16 W Front apt A1
Errickson see also Ericson Ericsson Eriksen and Erikson
Errickson Lewis N (Nathalie C) agt Genl Ins h21 Springter apt B
Erving see also Erwin and Ervin
Erving Asher B (Bertha E) retd h231 Branch av (LS)
Erving Gene E (Dorothy G) asst supt Boro h481 Sycamore av (S)
Erving Jas electn Allen Elec r Oceanport
Erving Jas H (Kath D) transmn FM b309 Willow dr (LS)
Eschelbach Arth F studt r9 Pearl
Eschelbach Barbara R studt r9 Pearl
Eschelbach Jos O (Ruth M) city editor LB Daily Record h9 Pearl
Eschelbach Mina retd r125 W Front
Eschelbach Rosemary studt r9 Pearl
Espridge Howard (Gloria) gas dlr (FM) h20 High
Esposito Jos (Jemma M) agt Met Life h27 Oakland
Esposito Jos T (Joan E) mach Circle Chev h83 Borden (S)
Esposito Robt M (Mildred R) plant mgr LB Manufacturing (LB) h45 Riverside av
Esposito Sal J (Mary J) agt h315 Willow dr (LS)
Esposito Thos (Roundlid) retd h25 Rector pl
Estelle Ruth M (wid Saml S) retd h20 Mount
Estes Eug B (M Patricia) management Blue Cross h48 Spruce dr (S)
Estes Wm retd r82 Shrewsbury av
Estevander Robt (Veronica) emp Bell Laby h11 Spring ter Apt A
Estey Metal Products Inc F Philip Tucker pres Louis Balbach v-pres Patricia Haneline sec-treas 1 Catherine
Estrella Miguel A (Rose M) driver Genl Motors h50 Locust av apt 3
Etienne Serge A (Marie G) retd h42 Poplar av (FH)
Euler Jessie retd r6 Elm pl
Eulmer Veronica M Mrs tchr Willow Street Sch h131 Woodland dr (FH)
Eulner Francis J (Bernadette E) h17 Whitman dr (RP)
Euman Robt (Mary) bldg supt Shrewsbury Manor h66 Riverside av apt 1
Eurich Marguerite V supvr h822 River rd
Evans Allan A (Nancy) tchr County Bd of Educ h36 Tabor (LS)
Evans Arth C (Sharon K) stock broker (NYC) h174 Little Silver Point rd (LS)
Evans Chas D (Marion M) ordinance wkr NAD h105 Jackson (FH)
Evans Clyde emp NJ Forwarding (Newark) h107 Clinton pl (NS)
Evans Harold L (Sally A) agt (NYC) h Little Silver Point rd (LS)
Evans Harold R ins mn Grossinger & Heller r Little Silver Point rd (LS)
Evans Harry S (Gloria C; Harry's Serv Sta) h97 W Sunset av
Evans Hayden R (Florence M) photog FM h127 Robinson pl (S)
Evans Nancy studt r127 Robinson pl (S)
Evans Robt H trainee LS Elec r127 Robinson pl (S)
Evans Robt M (Jean S) acct (Bayonne) h595 Harding rd (LS)
Evans Robt M jr studt r595 Harding rd (LS)
Evans Sally L Mrs ins mn Grossinger & Heller r Little Silver Point rd (LS)
Evans Shirley M ofc sec Red Bank Library r127 Robinson pl (S)
Evanson Edw W (Marjorie E) broker Peabody Co h1 Corriage House la (LS)
Everett Bennie B (Rose O) mason h27 E Westside av
Everett Henry M (Mary L) USA h261 S Pearl
Evers G C treas The Padcraft r Leonardo NJ

Evers Henry v-pres The Padcraft r Leonardo NJ
Evers Milton E (Gunhild) pres The Padcraft r Leonardo NJ
Ewald Heinz W (Hazel L) policemn CRRofNJ h24 South
Ewald Wm horse trainer Mr Hess r24 South
Ewen Julia (wid Jas) retd h89 Little Silver pkwy (LS)
Ewing Eden S jr (Mary J) mtce supvr Garden State Pkwy h133 Hudson av
Ewing Gerritt (Dorothy) lwyr Irvin Trust h39 Lippincott rd (LS)
Eyles John (Diane) tchr Shrewsbury Sch r Eatontown NJ
Eynum Ruth (wid Barnum) domestic wkr h74 Clinton pl (NS)
Eyres Wm J (Carole) sec-treas Lease-A-Vehicle h437 Branch av (LS)
F & J Gulf Service Station (Frank C Mazza and John Illmensee) Oceanport av (LS)
Fabry Howard F (Mildred A; The Corner Room Coffee Shop) h275 Hance rd (FH)
Fabry Jean Mrs clk Shrewsbury Borough of
Fabry Paul S (Jean W) ofc wkr FM h212 Beechwood dr (S)
Fafard Alf L (Marilyn A) wldr h46 Spring
Fagan Jas (Luce) sgt Boro Police Dept h33 Orchard pl (LS)
Fagan Raymond G (Kath M) insp Bendix h44 Orchard pl
Faherty John L (Eileen T) eng FM h178 S Lake dr (RP)
Fahey Jean M clk Monmouth County Bank r38 Forrest av (FH)
Fahey John J (Mildred E) brigadier Salvation Army h38 Forrest av (FH)
Fahey Jos (Barrie) slsmn IBM h21 Brook ter (FH)
Fahnestock & Co Robt D Viscount mgr stocks & bonds 30 Linden pl R1
Fahy John (Margt J) retd h423 Branch av (LS)
Fahy Margt F ofc sec r423 Branch av (LS)
Fahy Maude E ofc sec r423 Branch av (LS)
Fair Haven American Service Beveridige Michell mgr gas sta 612 River rd (FH)
Fair Haven Barber Shop (John A Abbatemarco) 607 River rd (FH)

FAIR HAVEN—BOROUGH OF

MUNICIPAL BUILDING, 748 River rd (FH), Tel 747-0992
ASSESSOR, Raymond W VanHorn, 748 River rd (FH)
ATTORNEY, Wm R Blair Jr, 748 River rd (FH)
BOARD OF EDUCATION, Chas E Howard Supt, 120 Fair Haven rd (FH), Tel 747-2294
BOARD OF HEALTH, James L Acker Pres, John J Sullivan V-Pres, 748 River rd (FH)
BOARD OF LOCAL ASSISTANCE, Walter A Morton Chairmn, 748 River rd (FH)
BOARD OF RECREATION, Richd P West Chairmn, 748 River rd (FH)
BUILDING INSPECTOR, Thos W Carlock, 748 River rd (FH)
CIVIL DEFENSE, Melvin P Stout Dir, 748 River rd (FH), Tel 747-3946
CLERK, Roy W Nelson, 748 River rd (FH)
COMMITTEE OF FINANCE & ADMINISTRATION, Wm J Rooney, James A Robotham, Hadley S King Members, 748 River rd (FH)
COMMITTEE OF PUBLIC AFFAIRS & PLANNING, Hadley S King, Wm C Rue, Ernest Beattie Members, 748 River rd (FH)
COMMITTEE OF PUBLIC SAFETY, Robt Mathews, Wm Rooney, James A Robottom, Ernest Beattie Members, 748 River rd (FH)
COMMITTEE OF PUBLIC WORKS, Ernest Beattie, Wm Rue, James A Robottom, Robt A Mathews Members, 748 River rd (FH)
COUNCIL, Hadley S King Pres, Ernest F Beattie, Wm C Rue, Wm J Rooney, James A Robottom, Robt A Mathews, 748 River rd (FH)
ENGINEER, Henry F Labrecque, 748 River rd (FH)
FIRE DEPARTMENT, James Acker Chief, 645 River rd (FH)
FIRST AID, James Connor Capt, 645 River rd (FH)

FAIR HAVEN—BOROUGH OF—Contd

HEATING INSPECTOR, Leonard A Mack, 748 River rd (FH), Tel 741-3196
LIBRARY, Mrs Barbara S Dodge Librarian, 748 River rd (FH), Tel 747-5031
LIBRARY BOARD, Chester R Haig Pres, Chas E Howard Treas, Mrs Margt Haas, Mrs Margt C English, James A Robottom, Mrs Teresa M Daubenschmidt, Marion Parker Members, 748 River rd (FH)
MAGISTRATE, John V Crowell, 748 River rd (FH)
MAYOR, Eug M Magee Jr, 748 River rd (FH), Tel 741-7130
PLANNING BOARD, E Wm Jahos Chairmn, Mrs Brenda R Fulgate Sec, 748 River rd (FH)
PLUMBING INSPECTOR, Julian J Tuzik, 748 River rd (FH)
POLICE DEPARTMENT, Carl J Jakubecy Chief, 748 River rd (FH), Tel 747-0991
REGISTRAR OF VITAL STATISTICS, Roy W Nelson, 748 River rd (FH)
SHADE TREE COMMISSION, Mrs Carol Balevre Chairmn, 748 River rd (FH)
TAX COLLECTOR, Melvin P Stout, 748 River rd (FH), Tel 741-0891
TREASURER, Roy W Nelson, 748 River rd (FH)
ZONING BOARD OF ADJUSTMENT, James Buckley Chairmn, 748 River rd (FH)

Fair Haven Electric (Dominick J Paolucci) elect contr 33 McCarter av (FH)
Fair Haven Esso Station (Raymond J Miller) 554 River rd (FH)
Fair Haven Hardware (Eli Shooman) hdw 752 River rd (FH)
Fair Haven Memorial Park 753 River rd (FH)
Fair Haven Pharmacy (Harold A Margoles) 754 River rd (FH)
Fair Haven Sunoco Station (Ray A Harrigan) 624-26 River rd (FH)
Fair Haven Texaco (Donald R Boyd) serv sta 579 River rd (FH)
Fair Haven Yacht Works (Carl A Gerding) build repr & sls 75 DeNormandie av (FH)
Fair Haven Youth Center 51 Fisk (FH)
Fair Wm W mgr Metropolitan Life Ins r New Shrewsbury NJ
Fairchild Jas R USAF r484 Hance rd (LS)
Fairchild Richd B USAF r484 Hance rd (LS)
Fairchild Robt H (Dorothy J) mgr Hanson M&T Chemical (Matawan) h484 Hance rd (LS)
Fairchild Stanley A USMC r484 Hance rd (LS)
Faith Margaret V ofc sec Arnone & Zager r Highlands NJ
Falbo Louise (wid Carmen) r31 Applegate (RP)
Falcone Nicholas J (Bridge Esso Service Station) r Long Branch NJ
Falcone Thos tchr Red Bank Sch of Music & Dance r Hazlet NJ
Falconetti Frank acct Landis & Landis r Middletown NJ
Falk I H tchr Red Bank Bd of Educ r10 Homestead pkwy E N Shrewsbury
Falkner John (Helen C) cost acct (Rawley) h66 Kemp av (FH)
Fallon B Elise (wid Thos F jr) retd h83 Manor dr
Fallon Shannon M studt r121 Howard rd (FH)
Fallows Bruce W USCG r107 Forrest av (FH)
Fallows Harry B studt r107 Forrest av (FH)
Fallows Jane R (wid Harry W) ofc sec FM h107 Forrest av (FH)
Falotico Rocco (Mary F; Perrys) h298 Hance rd (FH)
Falvo Anthony J (Marianne) tchr Navesink Sch Middletown h63 Towes Hill av
Falvo Jos J (Vera A) bakery slsmn h98 Herbert
Falvo Jos J jr mach opr Red Bank Register r89 Conover pl
Falvo Wm clk Shrewsbury Pharmacy r Eaton Crest dr (E)
Family Ski School Inc Mrs Dorothy E Blair pres Geo Blair v-pres -treas Elenor Spreen sec 28 Linden pl
Famulary Antony USN r94 Harrison av
Famulary John F (Mildred C) adv dir Red Bank Register h91 Princeton rd (FH)

Famulary Philip S circulation dist mgr Red Bank Register r43 Irving pl Eatontown
Famulary Saml R (Grace) barber (Leonardo) h94 Harrison av
Fand Emanuel mgr Acme Furn r Neptune NJ
Fanjul Emilio Mrs retd h66 Riverside av apt 19
Fanning Clarence E (Katharine C) retd h71 Queens dr (LS)
Fantone Barbara (wid Chas B) h66 Manor dr
Fantone Edw A (Ruth) h55 Vista dr (LS)
Fantone Frank A eng duPont r102 Prospect av apt A
Farber David emp Bell Laby (Holmdel) h70 Monmouth
Farina Jos T (Marguerite) parole ofcr State Bureau of Parole 402 h36 Riverside av
Farley Genevieve M (wid Lee J) r1 Westwood rd (LS)
Farley Jas J (Nellie) prntr Newark Star Ledger h665 River rd
Farley Jas P studt r665 River rd
Farley John A (Barbara) research analyst Prudential Ins h53 Edgewood av (LS)
Farley Lawrence J (Mary R) admn asst FM h134 Church (FH)
Farley Peter R (Alva W) retd h12 Oak pl (FH)
Farley Richd H (Lois V) retd h1 Westwood rd (LS)
Farmer Jas L (Geraldine N) sr army rep Motorola r25 Brandywine Brielle NJ
Farmer Saml C (Dorothy A; Farmer Electrical) h185 Kemp av (FH)
Farmer Thos driver Saggese Trucking r Middletown NJ
Farr Amanda R ofc sec Monmouth College r2 Crozier ct (FH)
Farr Amanda R (wid Wm) slswn Madlyn Shop h81 Church (FH)
Farr Bertha F Mrs domestic wkr h2 Crozier ct (FH)
Farrar Gloria Mrs voucher exam FM h96 Wallace
Farrell Arth J (Margt) clk Shrewsbury Liquors h58 Maple av
Farrell Eliz business librn r190 Oak pl (FH)
Farrell Eliz Mrs v-pres Thos Farrell Contractors Corp r71 Thomas av (S)
Farrell Grandin P opr Manor Mfg h262 Mechanic
Farrell Jos D tchr Red Bank Bd of Educ r154 Manor pkwy Lincroft
Farrell Margt V (wid Jos) h19 Riverlawn dr (FH)
Farrell Peter E (Florence M) dispr United Materials h20 Monroe av (S)
Farrell Thos Contractors Corp Thos M Farrell pres Mrs Eliz Farrell v-pres Shrewsbury av (S)
Farrell Thos M (Eliz S) pres Thos Farrell Contractors Corp h71 Thomas av (S)
Farrelly Mary Mrs slswn Crown Gifts r Sea Bright
Farrington Sadie B Mrs r53 Jackson (FH)
Farrington Warren W (Madelyn) clk Standard Oil h147 Lexington av (FH)
Farrow Bruce R (Susan A) slsmn Keystone Readers h159 Bridge av
Farrow Hubert M (Ann R) pres Allaire & Farrow Agcy h93 Willow dr (LS)
Farrow Marguerite W (wid Hubert M) pub relations Riverview Hosp h199 Broad
Farrow Nancy studt r93 Willow dr (LS)
Fasano Ernest (Eliz M; Doremus Russell Fasono & Nicosia) h79 Harrison av
Fashion Beauty Salon (Murray and Mrs Ann Fishman) 67 Riverside av
Fashion Fair (Geo Yanko) 87 Broad
Fates Irene Mrs h19 LeRoy pl apt 2B
Faulkner Jas R (Rebecca S) tech Bell Laby h2a McLean (RP)
Faust Barbara tel opr NJ Bell h85 Newman Springs rd (NS)
Fautz Anna S (wid Wm Y) retd h36 Parker av (FH)
Fawcett Barbara studt r132-42 South bldg 11 apt A
Fawcett Ruth (wid Martin C) h132-42 South bldg 11 apt A
Fay Arth (Sonia) h29 Dogwood la (FH)
Fay Margt I Mrs claims clk State Employment Service h2 Gold
Fay Pershalle (Ida) driver r244 Bridge av

Fazin David L (Marion) eng Bell Laby h75 Garden rd (LS)
Fazio Vincent J (Barbara E) phys 104 Maple av h do
Fazzari Jos cutter formn Interior Shop r Ford NJ
Fazzone Albert M (Virginia H) carrier PO h40 Spring
Fazzone Anna Mrs dental asst F Melvin Edwards r214 Branch av (LS)
Fazzone Armando (Anna) emp FM h214 Branch av (LS)
Fazzone Margt D (wid Sam) ofc sec Francis P Little h150 Bridge av
Fazzone Robt R studt r40 Spring
Feddeler Albert J (Georgia B) eng Nashcia Corp h82 Beechwood dr (S)
Federated Purchaser Inc (br) Jos McDonald mgr electronic parts distr 483 Broad (S)
Fedorko Jas A (Patricia A) policemn Boro Police Dept h52 Thomas av (S)
Feener Fred lab Caruso Constn r16 High
Feeney Harry J (Kathryn E) carp FM h98 Woodbine av (LS)
Feeney Jennie M r55 E Sunset av
Feeney Jos pntr r55 E Sunset av
Feeney Kathryn clk Chambers Pharm r98 Woodbine av (LS)
Feeney Wm F retd h55 E Sunset av
Feeney Bertha M Mrs clk Boro Water Dept r Belford NJ
Feeney John D (Linda) lab Bell Laby h50 McCarter av
Feeny Wm (Judith) h47 McCarter av (FH)
Feeny Wm O (Rose H) supvr FM h32 McCarter av (FH)
Fehr Nancy Mrs ofc sec Reussille Cornwell Mausner & Carotenuto r Lincroft NJ
Feiner Alex eng Bell Laby h81 Bruce rd (RP)
Feinman Mary Mrs retd h98 Throckmorton av apt B
Feinswog Bertram dentist 97 Maple av r New Shrewsbury NJ
Feiring Bruce C (Phyllis M) v-pres Walter Health Co h62 Hillcrest rd (FH)
Feiring Phyllis Mrs asst Sylvester J Hecht r62 Hillcrest rd (FH)
Feist Irving (Dorothy; Feist & Feist) r Sycamore av (S) Newark) h68 Battin rd (FH)
Feitt Chas D (Regina G) traffic claim agt Richard Trucking h30 Henry (S)
Feist Richd S (Carolyn L) banker Natl Newark h68 Battin rd (FH)
Felder Alex C (Josephine) mech Hy & Jeff's h5 Newman (RP)
Feldman Electric Supply Co (Lawrence Feldman Martin Warshauer) 79 Newman Springs rd (S)
Feldman Eug (Deborah; Park Drugs; PM) h27 Spring ter apt B
Feldman Henrietta br mgr Morey Lakue Clns r Navesink NJ
Feldman Joel osteo 133 Maple av r Rumson NJ
Feldman Lawrence (Marilyn K; Feldman Electric Supply) h34 Rosslyn ct (LS)
Feldman Nettie (wid Abraham) h21 LeRoy pl apt 1C
Feldmann Merrick R (Elsie P) retd h36 Bernard ter (LS)
Feldt Harry (Bessie) retd h13 Spring ter apt B
Feldt Marna studt r13 Spring ter apt B
Fell J Arth (Lillian A) retd h128 Manor dr
Felleman Ellis L (Helen M) ins rep Standard Accident h18 Highland av
Felshman Harry (Edna) gro & liquors 228 W Bergen pl h do
Felshman Louis (Esther J) retd h46 Tabor (LS)
Felsmann Bruno R (Regina O) retd h89 3d (FH)
Felsmann John A (John A Felsmann & Sons) h115 3d (FH)
FELSMANN JOHN A & SONS (John A, Rudolf J and Werner P Felsmann), Interior Decorators, Upholstering and Draperies, Furniture and Mattresses, Slip Covers, Sofas and Chairs, "Over 30 Years Of Experience" 611 River rd (Fair Haven), Tel 741-4927
Felsmann Rudolf J (Vera; John A Felsmann & Sons) h rear 132 Fair Haven rd (FH)
Felsmann Valerie A ofc sec Bell Laby r66 3d (FH)
Felsmann Werner P (Mildred A; John A Felsmann & Sons) h66 3d (FH)

Felsmen R V r131 Hudson
Fengya Robt P (Agnes) bar tndr (Sea Bright) h40 Foster (RP)
Fenn Gail L loan dept First Merch Natl Bk r57 E River rd Rumson
Fennel Lillian mgr Ellis Office Supply r Monmouth NJ
Fenton Ella (wid Henry) retd h12 Mount
Fenton Jacqueline F clk Red Bank Register r117 Davis la (RP)
Fenton John R (Jacqueline F)estimator Sarbo & Co (Middleton) h117 Davis la (RP)
Fergus Clancey (Josie; Emerald Wreckers) r Riverside NJ
Ferguson Geo H (Barbara C) personnel mgr (NYC) h186 S Queens dr (LS)
Ferguson James V (Doris) staff serv supvr Bell h15 Carpenter (RP)
Ferguson Michl J studt r15 Carpenter (RP)
Ferguson Robt G (Florence) h143 Little Silver Point rd (LS)
Fernandez Geo M (Mary J) drftsmn Bendix h76 Wallace
Ferragine Pasquale (Mary) retd h78 Herbert
Ferragine Patsy J (Marie I) jwlr mgr Bamburgess h173 Maple av
Ferragine Robt (Patricia; Robert's Coiffure) r78 Herbert
Ferraina Jos (Theresa M) ctr La Sport Clo h128 Shrewsbury av
Ferraina Vincent r128 Shrewsburry av
Ferrante Ann L agt NY&LB h12 Manson pl (LS)
Ferrante Ann M ofc sec r12 Manson pl (LS)
Ferrante Rose A ofc sec h12 Manson pl (LS)
Ferrara Nancy C (wid John F) retd h265 3d (FH)
Ferraro Angelo C (Rose) driver Crates Beverages h20 Park pl (RP)
Ferraro Antonio P (Jronne S) clk PO h27 Birch dr (S)
Ferraro Carmella C med tech Rush Hoffmann r16 Rector pl
Ferraro Jas jr trimmer Genl Mtrs r8 Maple av
Ferraro Jos tailor Anthony's Clns r Atlantic Highlands NJ
Ferraro Louis G (Carmela E) prntr Red Bank Register h16 Rector pl
Ferraro Maria (wid Gaetano) mach opr Red Bank Clothing Mfg h16 Rector pl
Ferraro Mary mach opr Adams Brothers r16 Rector pl
Ferraro Mary A (wid Jas) retd h8 Maple av
Ferraro Peter T (Angie) carp Frank Karzuba h136 S Lake dr (RP)
Ferrer Leona M studt r36 Westwood rd (LS)
Ferrer Salvador M (Leona H) adv mn h36 Westwood rd (LS)
Ferrigno Fredk A (Laura D) retd h25 Bank
Ferrigno Michl electn Pingataro Elec r25 Bank
Ferro Wm V (Theresa C) barber FM h60 E Sunset av
Ferrugia Frank Mrs slsmn Walker & Walker r Holmdel NJ
Ferrogiari Gayle A Mrs (Sugar Bar) r450 Prospect av (LS)
Ferrogiari John A (Gayle A; Sugar Bar) h450 Prospect av
Ferrogiari Patricia ofc sec Geurdono & Guerdono Long Branch r450 Prospect av (LS)
Ferrogiari Sandra studt r450 Prospect av (LS)
Ferrogine Frank J (Viola) driver h53 Leighton av
Ferrogine Rudolph C (Mary C) mech Monmouth Mtrs h32 Patterson ct (S)
Ferry Alf C (Natalie W) mtce supt Riverview Hosp h61 Manning (RP)
Ferry John E studt r61 Manning (RP)
Fertig Raymond N (Alice P) jwlr h923 River rd (FH)
Fesler Chas B (Cecilia A) splicer CRRofNJ h124 Court dr (S)
Fesler Wm B (Florence C) retd h73 Samara dr (S)
Festa Neil J (Filippa) emp (Eatontown) h8 McLaren
Fetter Jane T (wid Louis H) h335 Broad apt 35
Fiasconaro Anthony (Anthony's Clns) r Lincroft NJ
Fiasconaro Gregory (Veronica M; Greg's Auto Service) h33 Willow dr (LS)
Fiasconaro Lena Mrs sewing mach opr Lucy Sportwear h106 River
Ficaro John (Angela) gardener h35 Henry (S)
Fichter Gary driver Blaisdell Lumber r Atlantic Highlands NJ
Fichtler Werner h rear 444 Broad (S)

Fidek Gary L appr Red Bank Register r Deal rd Oakhurst bldg 8 apt 8
Fidek Michl (Kath) bartndr Sal's Tavern r Long Branch NJ
Fidelius Walter R (Flora M) eng Hansen Van Winkle Munning h335 Broad apt 38
Fiedler Robt J (Florence W) aud Humbolt Oil h100 Cross
Field Alan D jr (Grace W) nurserymn Lovetts Nursery h85 Buttonwood dr (FH)
Field Belle (wid Ralph) retd r50 Peters pl
Field Helen C proof rdr Red Bank Register r48 Monmouth
Field Mildred clk FM r3 Spring ter apt B
Field Robt D (Nancy) USA h7 May pl (RP)
Fielder Bertha K (wid Roland) retd h280 River rd
Fielder H Eug (Ethel I) slsmn r16 Harrison av
Fields Chester (Louella) uphol Atlantic Glass h107 W Sunset av
Fields Douglas Mrs r40 Francis (S)
Fields Jas H r49 W Westside av
Fields Jas J (Lorraine; Oschwald Breech Work; Cliffwood) h49 Westside av
Fields Thos jr (Mary) sls mgr English Mtrs r Monmouth NJ
Fields Walter tech Sylvester J Hecht
Fiess Max (Anna K) mech Bendix (E) h14 Carpenter (RP)
Figaro Angela control clk Electronic Assets (LB) r13 Allen (S)
Figaro Dominic B (Rose F) custdn Boro Sch Dept h419 River rd (FH)
Figaro Dominic P (Mary S) carp 12 W Lake rd h do
Figaro John R (Martha E) electn Little Silver Elec h133 East End av
Figaro Josephine D (wid Gregory P) beauty opr The Beauty Nook (M) h27 Garfield pl
Figaro Lawrence (Rosa) retd h45 Bank
Figaro Lawrence jr govt wkr FM r45 Bank
Figaro Robt J asst mgr Beneficial Finance r419 River rd (FH)
Figaro Wm S (Alice D) carrier PO h13 Willow
Fina Rosario A (Bridget P) retd h30 W Sunset av
Finan Bernard B (Eliz A) law clk Monmouth County Court h132 South apt 9B
Finch Nelson retd h237 Kemp av (FH)
Findlay Eliz P Mrs h206 Branch av
Findlay Steph P doctor of chem r206 Branch av
Fine Abr (Edith M; Sheldon Card Shop) h283 Spring apt 7c
Fine Jesse eng F M h51 Eastview av (LS)
Finelli Robt A (Elaine) slsmn (NYC) h85 Prospect av
Fink Albert R (Lillian E) road contr h210 Sycamore av (S)
Fink Melvin studt r210 Sycamore av (S)
Finley Harry J (Elva R) retd h174 Garden rd (S)
Finley Linda G ofc sec MCOSS r518 Little Silver Point rd (LS)
Finley Milton A jr (Evelyn) slsmn (NYC) h518 Little Silver Point rd (LS)
Finnegan Geo J (Mary M) textile designer Regal Textile h66 Riverside av 23
Finnegan John A (Jane B) slsmn h99 White (S)
Finnerty Cath central files Bell Labys r103 Madison av
Finnerty Cath M (wid Michl) h103 Madison av
Finney David drftsmn Martin Assoc r827 Broad
Fiordland Donald USM r40 Newman (RP)
Fiordland Wm actuary dept N Y Life Ins h40 Newman (R P)
Fiordland Wm R USMC r40 Newman (R P)
Fiore Anthony (Violet; Fiore's Style Center) r Atlantic Highlands NJ
Fiore Edw J mach opr Red Bank Register r Long Branch NJ
Fiore's Style Center (Anthony Fiore) tailor and furrier 774 River rd (FH)
Fioretti Jos (Anne D) retd h61 Patterson av
Firestine Charlotte assembly wkr Hoagland Instrument r Union Beach
Firestone Irving (Sue) sec & treas Manor Mfg Corp r N Y City NY

Firestone Stores John M Doherty mgr auto parts & appliances 18-26 Maple av
First Assembly of God Rev John Deegan pastor Sycamore av (S)
First Baptist Church Rev Stanley E Mugridge pastor 84 Maple av
First Church of Christ Scientist LeRoy M Richey jr 1st reader Mrs Kath Lansing 2d reader 211 Broad

FIRST EASTERN INVESTMENT CORPORATION, Jack Skakandy Pres, Mutual Funds 148 Broad, Tel 741-1300

First Eli (Lillian) real est dir International Industries h285 Spring apt 12c
First Merchants Natl Bank Installment Loan Dept Erik C Bertelsen v-pres Carl F Herman asst v-pres Kenneth E Gray asst cash 150 Broad
First Merchants National Bank of Asbury Park Kenneth H McQueen chairman of bd Alf C Gopel v-pres 150 Broad
First Merchants Natl Bk of Asbury Park (br) Wm Edgar Allen asst cash bank 566 River rd (FH)

FIRST METHODIST CHURCH THE, Rev W Gordon Lowden Minister, Rev Leonard G Rowell Minister of Education and Rev W Wayne Conrad Assoc Minister, 247 Broad, Tel 747-0446

First Natl Stores (br) Terry Hanson mgr Edw McElvaine asst mgr 362 Broad
First Presbyterian Church Rev Ivan H Barker pastor 255 Harding rd
Fischer see also Fisher
Fischer Barbara ofc sec Sylvania Electronics r Middletown NJ
Fischer Constant h239 Spring apt A2
Fischer David (Libby) h187 E Bergen pl
Fischer John (Mary A) reporter A-P Press h2 Queens dr (LS)
Fischer Rudolph retd h4 Drummond pl
Fischer Wm E (Cath) eng (Bordentown) h64 Plum (NS)
Fischer Wm P (Doris M) h21 Rosslyn (LS)
Fischette Jules (Elva J) photog Jules Photographers NY h33 Bruce rd (RP)
Fish Harold H (Lucille G) slsmn h75 Winding Way (LS)
Fisher see also Fischer
Fisher Anna I Mrs legal sec (FM) r118 Spring
Fisher Annie Mrs h133 W Bergen pl
Fisher Charlie (Mamie) lab 443 Aron (Newark) h88 Pear (NS)
Fisher Delford M r55 Fisher pl
Fisher Geo (Cath) wholesale mgr Seacoast Finance r S Plainfield NJ
Fisher Henry G jr (Ellen M) h31 Hance av (NS)
Fisher Hilbert C (Susan G) mkt mgr duPont (NYC) h53 Highland (FH)
Fisher Lloyd W (Margt J) pntr 40 William (FH) h do
Fisher Malcolm P r55 Fisher pl
Fisher Nathalie M (wid Richard) tchr R B High Sch h136 Manor dr
Fisher Robt L v-pres W A Fluhr Inc r Matawan NJ
Fisher Wendell L (Joan E) pvt nurse (PA) h253 Bridge av
Fishman Ann Mrs (Fashion Beauty Salon) r67 Riverside av
Fishman Murray (Ann; Fashion Beauty Salon) h67 Riverside av
Fishman Rae (wid Leon) r20 St Nicholas pl
Fishman Richd A USN r67 Riverside av
Fishman Robt B (Elaine P) physicist (FM) h193 Cambridge av (FH)
Fisk David (Pauline) mgr Miner Supply h19 William
Fisk Kathleen studt r19 Oldfield pl
Fisk Leo A (Clare) slsmn h19 Oldfield pl
Fisk Madeline sec Beneficial Finance r19 William
Fisk Robt A analyst r19 William
Fister Marjorie M slsmn Thompon Agcy r Long Branch NJ
Fitzgerald Edith Mrs slswn Baskins Fabric Fair r777 River rd (FH)
Fitzgerald Edw F jr (Ruby) flight eng UAL h8 Buttonwood dr (S)

Fitzgerald Edw P (Edith A; Fitzgerald Trucking & Rigging) h777 River rd (FH)
Fitzgerald Frances clk Credit Bureau of Central NJ r26 Meredith dr (S)
Fitzgerald Jas A (Elva K) quality control eng (FM) h85 Robinson pl (S)
Fitzgerald Kenneth E (Laurice A) claim adj h35 Sunnycrest ct (LS)
Fitzgerald Paul F (Cath F) clk h22 Parker pl (S)
Fitzgerald Paula A r777 River rd (FH)
Fitzpatrick Anne S studt r65 Spruce dr (S)
Fitzpatrick Caroline (Alfred H) teller Mon County Natl Bank (br) r W Keansburg NJ
Fitzpatrick Irene (wid Arth) h156 Hudson av
Fitzpatrick Jos H (Eileen M) ins undwrtr (NYC) h65 Spruce dr (S)
Fitz Patrick Leo (Ann) retd h42 Pickney rd apt B
Fitzpatrick Wm P studt r301 Rumson rd (LS)
Fix Florence M (wid John H) h43 Manor dr
Flach Geo R (Margt A) retd h577 Little Silver Point rd (LS)
Flachsenhaar Wm J (Barbara L) slsmn Union Bank (NYC) h136 Kemp av (FH)
Flaherty Thos treas First Eastern Investment Corp r Hazlet NJ
Flaherty Thos A jr (Mary D) management analyst (FM) h143 Mechanic
Flair Clns (Mrs B Lee Pitruzzelli) 761 River rd (FH)
Flammia Jos (Ruth) glazier Atlantic Glass h302 Spring
Flanagan Arth (Alice) labor rel NYC h150 Park rd (FH)
Flanagan Michl (Margt C) retd h138 Church (FH)
Flanagan Robt M (Joyce I; Dean Witters Co) h15 Silverbrook rd (S)
Flannery Raymond (Virginia) h23 Manor dr
Flately Jas A (Charlotte C) supvr M & T (Matawan) h99 Court dr (S)
Flax Ernest emp NAD h126 River
Flax Newton T (Dorothy P) emp N J Assocs h89 River
Fleckles Robt V (Anne P) slsmn Triangle Publications h161 Kemp av (FH)
Fleetner Esther clk Parker Lndry h140 Shrewsbury av
Flego Mario (Amelia) dental tech h19 Queen dr (LS)
Fleischman Regina G (wid Harold D) h50 Manor dr
Fleischman Robt studt r50 Manor dr
Flemke Attilia (wid Carl) ofc sec State Highway Dept h365 Shrewsbury av
Flemke Charlotte r365 Shrewsbury av
Fletcher Allen development dir Mesaun Monmouth r Leonio
Flinspach Eliz sec Woodward Constn r459 Prospect av (LS)
Flinspach Wm (Eliz) ins agt h459 Prospect av (LS)
Flippen Albert retd r73 W Bergen pl
Flippen McKinley (Anna) constn wkr h82 Linden pl
Flood John A jr (Joan A) asst atty State h39 Gillespie av (FH)
Flood Nicholas J (Mildred E) asst sls mgr Central Fdry h79 White (S)
Flood Robt N (Nelda F) supvr Rutgers Dairy Dept h117 Riverside av (LS)
Flora Angelo (Lea) h190 Hudson av
Flora Dress Shop (Flora Allaire & Helen Wallace) dress shop sportswear 141 Broad
Floratos Geo h132-42 South
Florczak Sandra ofc sec Reussille Cornwell Mausner Carotenuto & McGann r Holmdel NJ
Florence Benj studt r240 Harding rd
Florence Chas D (Suanne) sls eng M & T Chemical h158 Silverside av (LS)
Florence Wm J (Dorothy M) plant supt St O h240 Harding rd
Florian Raymond J (Anne H) buyer California Oil h95 Silverside av (LS)
Florio Jas A (Milrose E) sea capt h158 Pinckney rd (LS)
Flournoy Julia (wid Robt) r10 Willow
Fluhr Virgie C Mrs sec W A Fluhr Inc r Holmdel NJ

FLUHR W A INC, W A Fluhr Pres-Treas, R L Fisher V-Pres, Virgie C Fluhr Sec, Oil Burners, Fuel Oil, Kerosene, Gasoline, Diesel Fuel, Lubricants, White rd at Railroad Crossing (Little Silver), Mailing Address: PO Box 47, Tel 741-6100 (See Page 10 Buyers' Guide)

Fluhr Wm A pres-treas W A Fluhr Inc r Holmdel N J
Flynn Hubert H (Rose M) driver Bendix h195 Pinckney rd (LS)
Flynn Jerry stmftr r14 Arthur pl
Foderaro Damiamo barber Silvercrest Barber Shop r Matawan NJ
Foderaro Joan M Mrs sten Fogging Unlimited r133 Mechanic
Foderaro Rocco J (Joan M) barber Cardner's Barber Shop h133 Mechanic
Foderaro Sal J (Jane) editor Encyclopedia Americana h28 Sycamore av (FH)
FOGGING UNLIMITED INC, Mrs George Blair Pres, Robert M Kofoed V-Pres-Genl Mgr, George A Blair Sec-Treas, Exterminating and Pest Control, Smoke Odor Counteracting Service 28 Linden pl, Tel 741-1122 (See Page 7 Buyers' Guide)
Foley Alex servmn Better Housekeeping Shop r Eatontown NJ
Foley Harry E retd r178 S Lake dr (RP)
Foley Jos B (Emma) retd h85 Manor dr
Foley Jos P (Patricia T) sls rep Gil-Perna (NYC) h137 Kemp av (FH)
Foley Kathleen E beautician (Hazlet) r301 Beechwood dr (S)
Foley Lena (wid Geo V) waitress (Rumson) h130 Bridge av
Foley Luella slswn Vogel's r Eatontown NJ
Foley Thos I r301 Beechwood dr (S)
Foley Thos J (Bertha G) research opr Colgate Palmolive (Jersey City) h301 Beechwood dr (S)
Folgore Jos L (Margt M) plumb (NYC) h59 Rector pl
Folkanetti Jas clk The Bright Acre r Middletown NJ
Foltz Daniel (Mary E) tech aide Bell Labys h6 3d st (Fair Haven)
Fonskov Arth (Mildred S) tech writer F M h27 N Sunnycrest dr (LS)
Fonskov Margt A studt r27 N Sunnycrest dr (LS)
Fontaine John T jr (Florence E) mgr h25 Hance rd (FH)
Fontaine Jon studt r25 Hance rd (FH)
Fontana Barbara A ofc sec Bell Labys r36 George (RP)
Fontana Salvatore A (Vinzie P; Joy Ann Coats) h36 George (RP)
Footcraft Shoes (Michl Schneiderman) 86 Broad
Forbes Alice L (wid Peter) h96 E Bergen pl
Forbes Loretta A recept Drs Danzig & Loebel r36 Hubard pk
Forbes Robt K (Ann) h36 Hubbard pk
Force Edgar F (Elsie J) electn F M h32 Maple av (FH)
Force Harriet M slswn Prown's r32 Maple av (FH)
Force Kath M h126 Branch av
Ford Allan O h40 Park pl (RP)
Ford Alyce exec sec r348 Shrewsbury av
Ford Eug A (Genevieve R) mach opr duPont h51 E Bergen pl
Ford Frank R (Alice R) retd h132 Silverton av (LS)
Ford Hazel M (wid Thos B) r179 Harrison av (FH)
Ford Linda C studt r179 Harrison av (FH)
Ford Melvin (Ada) emp NY Life Assurance h337 Sycamore av (S)
Ford Melvin L studt r337 Sycamore av (S)
Ford Ronald USAF r51 E Bergen pl
Ford Saml A Rev (Alyce D) pastor (Utica NY) h348 Shrewsbury av
Ford Thos B jr eng h179 Harrison av (FH)
Ford Thos B III (Mary) slsmn NYC r179 Harrison av (FH)
Fordham see also Foreham Forehand and Forhan
Fordham Wm M (Margt M) insp Bendix h65 John
Foreham Helen Mrs security dept r22 Cedar
Forehan Justus studt r208 W Bergen pl
Forehand Eliz (wid Justice) h70 Springdale av (NS)
Forehand Justus B (Rena M) yd formn Standard Roofing (LB) h92 Springdale av (NS)
Forest Marguerite Mrs h171 Newman Springs rd (NS)

Forestiero Margt (wid Jos) retd h43 N Bridge av
Forfar Chas A (Lucy) retd h120 Little Silver pkwy (LS)
Forgione Arcalo A (Maria T) butcher (Franklin Township) h66 Mechanic
Forgotson Florence F lwyr 184 Broad
Forhan see also Fordham Forehand and Foreham
Forhan Stanley D (Rebecca R) driver Leff Furn h212 River
Forino Carmine (Mildred) h27 Wall
Forino Marjorie M (wid Jos J) slswn First NJ Securties h146 Hudson av
Forman Genl Contractors (Robt A Forman) bldg 6 Oldfield pl
Forman Murray (Rochelle J) stockbroker h200 S Winding Way (LS)
Forman Robt A (Marian P; Forman Genl Contractor) h6 Oldfield pl
Formosa Theo C (Sylvia R) distr h40 West End av (S)
Forschner Fred J (Red Bank Sign Serv)
Forsyth D W h57 Lewis la (FH)
Forsyth Gordon jr (Virginia F) acct NYC h165 Oxford av (FH)
Forsyth Jas W (Emily L) banker h86 Kings rd (LS)
Forsyth Wm Q (Betty B) bond clk (NYC) h78 Garden rd (LS)
Fort Kath E sls clk Woolworth's r Belford N J
Fortenbacker Edw bkpr Blaisdell Lbr r W End NJ
Fortunato Saml jr (Mary A) lwyr (NYC) h57 Reckless pl
Foscola Harry C (Janet E) mfr repr h68 Heights ter (FH)
Foscue Lina E emp Bell Laby h86 Throckmorton av apt D
Foster Augusta (wid John) retd h41 Parker av (LS)
Foster Chas D (Victoria P) USAF h108 Little Silver pkwy (LS)
Foster Chas H (Doris) dist sls mgr Hooker Chem h639 Seven Bridges rd (LS)
Foster Guy W (Marguerite A) retd h25 Spring ter apt E
Foster Jacquelyn L r239 Spring apt B2
Foster Janis L program analyst F M h12 South ter (NS)
Foster John A jr (Nancy V) chief Boro Police Dept h114 Parker av (LS)
Foster Peter A (Marie D) expediter Bendix h20 Molly Pitcher Village ct
Foster Reginald G (Julia R) inv broker (NYC) h164 S Lake dr (RP)
Foster Richd caterer h204 W Bergen pl
Foster Robt L (Rose Marie) mech Russell Olds & Cadilac h78 White rd (S)
Foster Ruth E illustrator Fort Monmouth r101 Harrison av (FH)
Foster Ruth M (wid Robt B) h101 Harrison av (FH)
Foster Sam clk Federated Purchaser r102 Belshaw av (E)
Foster Wm driver Globe Petroleum r Neptune NJ
Founier Jos mech Boat Ski & Scooter Center r309 Nutswamp rd
Fournier Geo E (Marion M) sec-treas Coast Yacht Works r Middletown NJ
Fowler Erna (wid Horace G) h122 N Riverside av apt 1E
Fowler Jack Donovan cert publ acct 103 E Front r Rumson N J
Fowler Ruth hairdresser Towne Beauty Shoppe r Rumson NJ
Fowler Warren D chiropractor 300 Broad r Foxhill Estates (LS)
Fowler Warren D jr (Jean E) chiropractor 300 Broad h do
Fowler Wm H (Cath A) emp US Govt h26 Queen Anne dr (S)
Fox Ernest L (Myrtle E) elec contr 24 Foster (RP) h do
Fox Ernest L III studt r24 Foster (RP)
Fox Mortimer (Furn Lane) r New Shrewsbury NJ
Fox Sandra S studt r24 Foster (RP)
Fox Victor L (Kath) agt Colonial Life Ins h9 Hubbard av (RP)
Fox Victor L jr studt r9 Hubbard av (RP)
FRAME ART STUDIO (James R Snyder), Custom Framing, Restoration, Fine Arts, Prints, "Opposite Red Bank Lumber" 14 Wall, Tel 741-8436
Frances William A (Jacqueline) ins agt Shore Insurance Agcy h94 Spruce dr (FH)
Francesconi Geraldine G (wid Thos) fcty wkr Shore Clothing h96 Leonard
Francesconi Robt A (Geraldine G) hairdresser Richard's Studio h125 Pearl apt B (LS)

A. P. THOMPSON
GENERAL CONTRACTOR
Bridges, Private Dams, Dock Builders, Bulkheads, Drag Line Excavation
P. O. Box 170 Office-Yard Heddens Corner — Mailing Address: Red Bank, N. J. Tel. 741-1211

Francia Mary (wid Cesaro; Mary Laundromat) h20 McLaren
Francis Eulalie tchr Red Bank Bd of Educ r Box 43 Holmdel
Francis Harriet J nurse Red Bank Bd of Educ r Box 43 Holmdel
Francis Jas stockmn S & H Redemption Center r Eatontown NJ
Francis Oliver M (Dolores) h26 Westwood rd (LS)
Francis Roger W (Marion F; Chambers Pharmacy) h19 Forman (FH)
Francy Mary sec State Bureau of Parole r83 Monmouth
Francy Norbert J (Mary G) clk CRR of NJ h83 Monmouth
Frank Douglas reporter Asbury Park Press r Matawan NJ
Frank John L (Carol) sec-treas Red Bank Lbr & Sup r Harding (FH)
Frank Robt D (Margt J) road dept emp Boro h127 Maple av (FH)
Frank Sarah O (wid Jos F) retd h646 River rd (FH)
Frank Stewart security ofcr F M r200 Maple av
Frank Viola Mrs (The Stock Set) r Rumson NJ
Frank Wm E (Viola) pres Red Bank Lbr & Sup r Rumson NJ
Frank Wm H (Eliz A) v-pres-sec Progressive Life Ins h4 Westwood ct (LS)
Frank Wm S (Anna P) h62 Beechwood dr (S)
Frank's Barber Shop (Frank Nicoletti) 20 W Front
Frank's Home Improvement Co (Frank V Agamennone) 233 Shrewsbury av
Frank's Mkt (Frank Gimana) gro 124 Shrewsbury av
Franke Berthe (wid Albert) r41 McLean (RP)
Frankel Herbert C (Ethel C) elec eng F M h38 McLaren
Franklin Kath (wid Jerold C) h38 Hudson av
Franklin Paul M (Edna) driver Eastern Exp h9 McLaren
Franklin R E h90 Throckmorton av apt C
Franklin Raymond B (Evelyn G) dist supt J C P & L h78 Carpenter (RP)
Franzo Chas (Franzo's Atlantic) r Eatontown NJ
Franzo's Atlantic (Chas Franzo) gas sta 149 Shrewsbury 'av
Frascadore Gilda E Mrs analyst F M h285 Spring apt 16a
Fraser Alex M jr (Bertha P) retd h70 E Front
Fraser Dennis E (Linda S) tech h44 Forrest av (FH)
Fraser Isabelle M (wid Edmund G) retd h46 Peters pl
Fraser Mary A retd r112 Rumson rd (LS)
Fraze A C driver Tom Nixon r220 Bridge av
Frazee Wayne (Ellen) tchr Rumson F H Reg HS h15 Colonial ct (FH)
Frazier Edith tchr Shrewsbury Sch r Ocean Grove NJ
Frazier Mayrelen Mrs domestic h178 W Bergen pl
Frazier Quentin (Edith H) eng F M h151 Lake av (FH)
Fredenburg Ann W (wid Raymond) r62 McLaren
Frederick see also Fredericks
Frederick Douglas D (Sybil G; Frederick & Son Furn) r Rumson NJ
Frederick Douglas G slsmn Frederick & Son Furn r Rumson NJ
Frederick Shirley Mrs asmblr Bendix (Holmdel) h145 Monmouth 2d
Frederick & Son Furniture Co (Douglas D & Mrs Sybil G Frederick) 508 Broad (S)
Frederick Sybil G Mrs (Frederick & Son Furn) r Rumson NJ
Fredericks Herman mach Stephenson Corp r Belmar NJ
Fredericks Juanita I Mrs counter girl Red Bank Clns h143 Chestnut
Fredericks Michl F (Ellen C) circulation dist mgr Red Bank Register h70 Manning (RP)
Frederickson Jon studt r4 Bernard ter (LS)

Mainstay Federal Savings & Loan Assn.
INSURED SAVINGS
MORTGAGE LOANS
36 MONMOUTH STREET
Tel. 741-0663

PAGE PHOTO
VISIT OUR PORTRAIT STUDIO for PORTRAITS of Character and Charm
• COMMERCIAL PHOTOGRAPHY
• PHOTOGRAPHIC SUPPLIES
• COMPLETE PHOTO FINISHING SERVICE
• LEGAL WORK
35 MONMOUTH STREET
TEL. 747-0269

Adams Memorial Home

Successor to The Mount Memorial Home

Directors of Funerals

Phone 747-0226

310 BROAD ST.

Shadow Lawn Savings & Loan Association

FIVE OFFICES TO SERVE YOU

Main Office: 600 Broadway Long Branch, N. J. Tel. 222-1100

BRANCH OFFICES

Middletown Shopping Center, Middletown, N. J. 57 Monmouth Rd., Oakhurst, N. J. 37 W. Front St., Keyport, N. J. — Main St., Holmdel, N. J.

Frederickson Robt (Helen S) comptroller CRR of NJ h4 Bernard ter (LS)
Frederickson Robt studt r4 Berbard ter (LS)
Frediani Cath (wid Joseph) r67 Obre pl (S)
Fredricks Paul (Karen) rep Bankers Trust h52 E Bergen pl
Fredrickson Nell Mrs v-pres Bell Finance r91 Kings rd (LS)
Free and Accepted Masons Celestial Lodge No 36 141 W Bergen pl
Freed Florence (wid Saml L) h345 Broad apt 19
Freeman Jos (Louise) chem duPont h Carriage House la (LS)
Freismuth Wm M (Theresa B) supvr h56 Lake av (FH)
French Joan h13 Spring ter apt C
Freret Gustave J (Kath L) retd h702 River rd (FH)
Freseman T G Mrs nurse Riverview Hosp h133 Wallace
Frey Wm R (Germaine R) flight eng Trans World Airlines h293 Hance rd (FH)
Friar Lawrence B chem eng duPont h24 Shadow Lake dr (RP)
Frick Earl P (Agnes H) exec (NYC) h322 Sycamore av (S)
Frick Fredk P (Mildred T) retd h67 Wallace
Frick Margt L studt r322 Sycamore av (S)
Frick Robt D (Carolyn F) repr NJ Bell h194 White rd (LS)
Fridie Kath J Mrs tchr Eatontown Bd of Educ h39 Garden pl (NS)
Friede Beatrice (wid Leo) r122 N Riverside apt 5j
Friede Richd L ofc wkr Boro Comp (NYC) h122 N Riverside dr apt 5j
Friedlaender Helen (wid Wm) h108 Harvard rd
Friedlander Eliz Mrs domestic h69 Washington
Friedlander Henry R (Agnes W) slsmn Leon's h38 Maple av (LS)
Friedlander Joyce studt r38 Maple av (LS)
Friedman Harry (Miriam S) v-pres Silberstein Uphol h195 Mechanic
Friedman Seymour (Rose L; Fine Apts) (Sea Bright) h11 Amelia cir (LS)
Friedman Stanley tchr Red Bank Bd of Educ r11 Country Club rd Eatontown
Friel Jas E III (Ann H) banker (NYC) h27 Park La (FH)
Fries Wm R (Sylvia) x-ray tech Riverview Hosp h Bennett la (LS)
Frink Arth M jr (Agnes H) chem eng F M h20 Manson pl (LS)
Fristsche Herman A (Sarah F) acct NJ Bell Tel (Newark) h460 Prospect av (LS)
Fristsche Patricia studt r460 Prospect av (LS)
Fristsche Robt P USN r460 Prospect av (LS)
Fritz Wm (Alice) care taker Blaisdell's h35 Woodhull av (RP)
Froese Ralph W (Mona M) sec-treas h141 Oak pl (FH)
Froese Robt studt r141 Oak pl (FH)
Fromm Diane M clk Natl 5-10-1.00 Store r56 Cayuga av Oceanport
Fromm Millicent F ofc mgr Natl 5-10-1.00 Store r56 Cayuga av Oceanport
Frost Adelia (wid Fredk) r92 Catherine
Frost Alan (Dora L) retd h82 McLaren
Frost Donald phy & tech Marboro State Hosp r301 Shrewsbury av
Frost Florence I (wid Geo W) h199 W Bergen pl
Frost Janice studt r301 Shewsbury av
Frost John D (Eliz E) driver Fred D Wikoff h301 Shrewsbury av
Frost Leonard S (Gwendolyn L) linemn PRR h33 Campbell (RP)
Frye Dale Mrs ofc sec Albert J Kolarsick r Manasquan NJ
Frysen Raymond (Edith) USA h53 Steven av (NS)
Fuelling Anna retd r25 Peters pl
Fugate Brenda R Mrs ofc sec Boro Bd of Educ h47 Doughty la (FH)
Fugate Susan studt r47 Doughty la (FH)

Atlantic Adjusters, Inc.

BILLING and COLLECTIONS

Professional and Commercial Accounts

616 Mattison Ave. Asbury Park, N. J. Tels. 774-3030—229-3030

Seaboard Ice & Fuel Service
ICE — FUEL OIL — COAL
OIL BURNER SALES — 24 HOUR SERVICE
27 N. Bridge Ave. Red Bank, N. J. Tel. 741-0248

Fuget Clarence E mech Lowes Coal h50 Leighton av
Fuhrmann Richd C (Grace H) battery spec h216 White rd (LS)
Fulford George lab wkr duPont h31 Oakland
Fuller Dolly clk Leon's h31 Oakland
Fuller Donald A (Mary) slsmn Honeywell h11 Caro ct
Fuller Essie A (wid Alf) domestic h272 Mechanic
Fuller Gerald F (Charlotte N) slsmn Ayers-Trufolo Agcy h16 Carlile ter (LS)
Fuller Naomi nurses aide Shrewsbury Manor Nursing Home r Rumson NJ
Fuller Wm C Rev (Naomi L) pastor Union Baptist Church (Middletown) h26 Marion
Fulton Mahlon B jr (Jeanne S) agt h96 S Queens dr (LS)
Fulwod Karen insp Lily Tulip r36 Worthley
Fumagalli Ida M (wid Francisco) h4 Church (LS)
Funkhouser Flora M h132-42 South bldg 6 apt B
Fur Salon The (Sam Siberman) furrier 64a White
Furman David C lwyr 12 Broad Rm 404 r Long Branch NJ
Furman Louise r74 Linden pl
Furman Nancy (wid John) retd r33 Cherry (NS)
Furn Lane (Mortimer Fox) 490 Broad (S)
Furst Freida Mrs sec-treas Louis Furst Inc r Middletown NJ
Furst Louis (Freida) pres Louis Furst Inc r Middletown NJ
Furst Louis Inc Louis Furst pres Mrs Freida Furst sec treas stationery 46 Broad
Fusco Antonio (Virginia F) retd h476 Branch av (LS)
Fusco Thos J (Nellie) retd h239 Spring apt F2
Fussell Sarah E r40 Woodland dr (FH)
Gabbavy Veronica clk Bell Laby r43 McCarter av (FH)
Gabel Robt A eng Bell Laby r26 Hillcrest rd (FH)
Gabel Willard (Harriet C) eng Bell Laby h26 Hillcrest rd (FH)
Gabriel Nicholas S (Hilda M) restr NYC h23 Woodbine av (LS)
Gabrielli Camillo (Gemma) constn formn h78 Wallace
Gadboys Mary A tel opr NYC r16 Hudson av
Gaddis John r226 Mechanic
Gaddis Melody Mrs h243 W Bergen pl
Gaddy Marion P Mrs nurse Riverview Hosp h90 Throckmorton av apt D
Gadsen Clarence (Mary) driver Dudley Clns h105 Montgomery ter
Gadson Clarence (Viola M) lab h58 Tilton av apt 105
Gaenfrandt Kenneth r131 Info
Gaess Roger studt r53 Spring
Gaff Andrew F (Jean G) retd h18 May ct (RP)
Gaffney Agnes (wid Lawrence) r104 Forman F H
Gaffney Alice (wid Geo) h80 Herbert
Gaffney Frank E electn Molnar (Woodbridge) r80 Herbert
Gaffney Helen Mrs ofc sec recpt Estey Metal Products r Hazlet N J
Gageby John custdn Red Bank Register r Box 485a Shafto rd N Shrewsbury
Gaglioti Bruno (Rose G) genl formn Cott Corp h60 Silverwhite rd (LS)
Gagnebin Albert P (Genevieve H) sls exec h148 Grange av (FH)
Gagnebin Anne H studt r148 Grange av (FH)
Gagnebin Joan D studt r148 Grange av (FH)
Gahler Cath tchr Red Bank Bd of Educ r RD 1 Box 158 Holmdel
Gaillard Adrian (Anne) bartender Palmer Loring (W Keansburg) h208 Pine (RP)
Gaines Franklyn (Shirley L) clk PO h37 Linden pl
Gaines Jerome (Beverly J) mgr h63 Lake av (FH)
Gajewski Dorothy A opr Vogue Beauty Salon r New Monmouth NJ

Tom Dean Flowers
CUT FLOWERS
POTTED PLANTS
FLOWERS TELEGRAPH DELIVERY FTD INTERFLORA WORLDWIDE
Flowers For All Occasions
97 BROAD
Tel. 741-7229
RED BANK

BLAISDELL LUMBER COMPANY
BUILDING MATERIAL — MILLWORK, ETC.
Tel. 741-2121
15 BRIDGE AVE.
RED BANK, N. J.

LONG BRANCH DAILY RECORD
MAIN OFFICE
192 BROADWAY — LONG BRANCH, N. J.
Tel. 222-1000

B & R Electric, Inc.
ELECTRICAL CONTRACTORS
Commercial — Industrial — Residential
ELECTRIC HEATING SPECIALISTS
96 Parker Ave., P. O. Box 67 741-5756 Fair Haven, N. J.

REDDEN AGENCY
Tel. 741-9100
REAL ESTATE — INSURANCE
LIFE INSURANCE PLANNING
Member Red Bank Area Multi List Service

Galassi Bernard (Frances) retd h90 W Westside av
Galassi Louis (Cath W) lab Boro Dept of Streets h71 Harrison av
Galassi Mario F (Angela M) phys 25 Reckless pl r Rumson NJ
Galatro John (Mary) retd h38 Washington
Galatro John G studt r20 Pinckney rd
Galatro John N jr (Genevieve J; John Galatro Produce Mkt) h24 Allen pl
Galatro John Produce Mkt (John jr & Wm Galatro) whol 9 Wharf av
Galatro Peter M (Kathleen M; Marine Bar) h20 Pinckney rd
Galatro Sue Mrs mach opr Catadino Mfg h285 Willow dr (LS)
Galatro Wm J (Melinda M; John Galatro Produce Mkt) h156 W Front
Galbarry Geo W (Frances V) mech eng Bell Laby h43 McCarter av (FH)
Galbraith Arnold W (Lois A) prod mgr h108 S Queens dr (LS)
Galdiero Carolyn S (wid Peter) retd h24 Pinckney rd apt C
Gale Clarence S (Helen M) supvr NJ Bell Tel h16 McLaren
Gale Peter M studt r16 McLaren
Gale Richd J (Eleanor C) electronics eng RCA h11 Riverlawn dr (FH)
Gall Florian J Rev curate St James R C Church r94 Broad
Gall Kathryn V legal sec Wise Wise Wichmann & Berich h14 Parker av (LS)
Gallagher Bonita S (wid Chas B) tchr Boro of Red Bank h47 Reckless
Gallagher Jas G (Rose M) clk (NYC) h2 McLean (RP)
Gallagher John A (Eveleen D) acct h37 Tabor (LS)
Gallagher Richd (Community Clns) r Atlantic Highlands NJ
Gallagher Thos A mgr United Rentals r Lincroft NJ
Gallant's Uniforms Mrs Cornelia Clayton mgr uniforms 2 Linden pl
Galle Wm F (Rita C) new products tester AT & T h523 River rd (FH)
Galli Edw E studt r272 Fair Haven rd (FH)
Galli John E (Grace A) dental tech h272 Fair Haven rd (FH)
Gallivan Annie A (wid Danl J) h34 Thomas av (S)
Gallo Frank W (Mary M) phys 261 White rd (LS) h do
Gallo Louis emp Marx Bros r Tom's River
Gallop Daniel G (Bernice) lwyr 735 Broad (S) h125 Winding Way (LS)
Gallop Stephen studt r125 Winding Way (LS)
Galloway Lorenzo G studt r187 River
Galloway Major G (Eusebia M) USA h187 River
Gama Alcyr B (Neusa) jwlr F F Felger h79 John
Gama Olyntha B (wid Francisco) smstrs Tony Frocks r79 John
Gambacorto Dominic (Janet M) utility mn Monmouth Constn Co h17 Birch dr (S)
Gambacorto Jas J (Tina L; Jimmies Sunoco Serv Sta) r Lincroft NJ
Gambacorto JoAnn dental asst Victor B Costa r17 Birch dr (S)
Gambacosto Thos mech Jimmie's Sunoco Serv Sta r Middletown
Gambardella Anthony F (Rachae F) retd h488 Branch av (LS)
Gambardella Jos emp Electronic Measurements r488 Branch av (LS)
Gambetta M J mgr National Specialty Shop r Colts Neck NJ
Gambetta Mario clk First Natl Stores h656 Branch av (LS)
Gamble Chas (Rosa) mgr Donald's Lndry h52 Pear (NS)
Gamble Oscar J (Herlene B) h187 W Bergen pl
Gandel Herbert (Florence R) adv mn h52 Winding Way (LS)

The Central Jersey Bank and Trust Co.
MAIN OFFICE — 1 WEST MAIN ST., FREEHOLD, N.J. — TEL. 462-0011
OTHER OFFICES: Allenhurst Office • Eatontown Office • Fort Monmouth Office
Long Branch Office
SHREWSBURY OFFICE – Shrewsbury Av., Shrewsbury, N.J. Tel. KE 1-3300

Gange Thos J credit mgr The Sherwin Williams r528 Pennsylvania av Bricktown
Gannon Thos jr agt Lincoln Natl Life r Middletown NJ
Ganson Donald M (Cath A) products tech Evans Laby (Belmar) h15 Pica pl (NS)
Garbarine Darius U (Rina C) eng F M h293 White rd (LS)
Garber John A (Constance) advertising consultant (NYC) h211 E Bergen pl
Garcca Adolph (Mary A) slsmn NYC h160 Park rd (FH)
Garcia Anthony W (Virginia M) cementer Bruce Prod h25 Riverside av
Garden Pastry Inc (Hano Schmidt) bakery 50 Broad
Garden State Testing Laboratories Henry F Labrecque dir soil testing 17 Linden pl
Gardenier Leah W (wid David) h328 White rd (LS)
Gardner Norman C (Nanette A) retd h61 Hubbard av (RP)
Gardner Weldon J (Annie M) h186 River
Gare John P (Gladys M) acct (NYC) h345 Broad apt 14
Garenderson Kenneth hlpr Red Bank Animal Hosp r132 E Newman Spring rd
Garibaldi Society 16 Monmouth meets 1st Wed
Garifullaglu Mariam insp Lily Tulip h35 West
Garito Arlean tchr Red Bank Sch of Music & Dance r Matawan NJ
Garkusha Nikifor (Milka) fcty wkr h18 Catherine
Garland John T (Mandy M) driver A H Rachlin h20 Drummond av
Garland John T jr studt r20 Drummond av
Garmans Raymond C chem Red Bank Bd of Educ r447 Newman Springs rd
Garofalo Antonio (Louise) tailor h165 Spring
Garofalo Maria studt r165 Spring
Garoff Eva R studt r116 N Sunnycrest dr (LS)
Garoff Kenton (Marcella D) physicist F M h116 N Sunnycrest dr (LS)
Garone John (Angeline) mtcemn Garden State Pkwy h85 Leonard
Garra Jessie I Mrs h25 William
Garretson Dorothy G Mrs cafeteria wkr Red Bank Bd of Educ r72 4th Belford
Garrett Jerry D (Bernestinn) mtcemn Riverview Hosp h61 Pear (NS)
Garrett Major C (Louise G) lab Boro Dept of Streets h140 Montgomery ter
Garrett Victor handymn r140 Montgomery ter
Garrison Chas (Idella) lab h49 Drummond av
Garrison Donna V studt r10 Windsor dr (LS)
Garrison Dorothy (wid Horton B) h66 Riverside av apt 130
Garrison Ellsworth W (Doris) emp AT & T h10 Windsor dr (LS)
Garrison Jesse (Mattie) emp National Lead h285 S Pearl
Garrison Robt E (Jane S) spec writer F M h41 Amelia cir (LS)
Garrison Wm S (Wm S Garrison Agcy) r Locust NJ

GARRISON WILLIAM S AGENCY (William S Garrison), Real Estate, General Insurance, Insurance Bonds 22 E Front, Tel 741-0804 (See Page 23 Buyers' Guide)

Garruto Dominic F (Antoinette D) formn DeGennaro h69 Oakland
Garruto Fulvia D Mrs tchr Red Bank Bd of Educ r296 Branch av (LS)
Garruto John J (Fulvia D; John Daniels Men's Shop) h296 Branch av (LS)
Garstein Walter (West End Variety) r11 Wortheim pl W End NJ

Credit Bureau of Monmouth & Ocean Counties, Inc.
COLLECTIONS — CREDIT REPORTS
Tels. 775-1700—671-9600
17-19 Main Asbury Park, N. J.

Little Silver Liquors, Inc.
Wines — Cordials — Liquors — Beer
Free Delivery — Gift Wrapping Our Specialty
497 Prospect Av. 741-3343 Little Silver, N. J.

FLOWERS BY DEAN for 69 Years
Dean's Flowers
Oceanport Ave., Little Silver, N. J. SH 7-1832

THE MONMOUTH COUNTY NATIONAL BANK
RED BANK
MEMBER—Federal Deposit Insurance Corporation

Gartley Richd S (Joan E) circulation dist mgr Red Bank Register h78 Church (FH)
Garver Edw C (Ruth E) h31 Heights ter (FH)
Garver John S studt r31 Heights ter (FH)
Garver Leslie J studt r31 Heights ter (FH)
Garvey Arth F (Edith T) serv mech Sear's (Middletown) h104 Church (FH)
Gaskill Alphonso M (Julia A) acct 95 E Front h do
Gaskill Karen M Mrs loan dept First Merchant Natl Bk r Neptune City NJ
Gaskill Wm N (Anna J) retd h69 Trafford (S)
Gaskin Jas (Elsie) mech A & B Gulf h65 Linden pl
Gaskin Lucille H Fed Govt r65 Linden pl
Gaskins Herman studt r250 Shrewsbury av
Gaskins Rosa h250 Shrewsbury av
Gasper John F (Gasper Sign) r Middletown Township NJ
Gasper Sign Co (John F Gasper) 78 Bridge av
Gast Stuart F Rev (Eliz) pastor St Johns Episcopal Church h Little Silver Point rd (LS)
Gaston Helen D (wid Sidney) bkpr Scott Drugs h176 Hance rd (FH)
Gatta Helen (wid John J; Johnny's Mkt) h135 Shrewsbury av
Gatta John J jr (Johnny's Mkt) r135 Shrewsbury av
Gatta Ralph J (Johnny's Mkt) r135 Shrewsbury av
Gatta Rose snack opr Adams Bros h73 Oakland
Gaughan Dorothy A (wid Wm J) clk Baby Serv (Newark) h40 Tower Hill
Gaughan Jas J (Anne) USCG h240 River rd
Gaul Danl P (Mildred S) supvr F M h32 Shrewsbury av
Gaul Florence M (wid Hubert O) h673 River rd (FH)
Gaul Hubert A jr USA r673 River rd (FH)
Gaunt Bruce studt r181 Prospect av
Gaunt Edmund H (Mary E) stock broker (NYC) h181 Prospect av
Gaunt Edmund H jr studt r181 Prospect av
Gaunt Mary E slswn Redden Agcy r181 Prospect av (LS)
Gaunt Minnie O (wid Simeon) r181 Prospect av
Gavin Kenneth J studt r160 Manor dr
Gavin Leo J (Marjorie A) slsmn Clayton & Magee h160 Manor dr
Gavin Muriel sec Walker & Walker r Allenburst NJ
Gay Lelald L (Julia) broker (NYC) h33 Carpenter (RP)
Gaylord Leon J (Dorothy) mtce Novesink Country Club h7 Spring ter apt B
Gaylord Milton (Clara E) constn wkr Warranty Paving h209 S Pearl
Gaynes Nathl L (Beatrice L) mfr h Silverside av (LS)
Gaynor Richd slsmn Naylors r Rumson NJ
Gaynor Richd P (Virginia) mgr Texaco (NYC) h122 Kemp (FH)
Geacabbe Arth T (Marion F) traffic mgr h160 Lake av (FH)
Gear Wm R (Dorothy) mgr NJ Bell h61 Davis la (RP)
Gedrys Kathleen A Mrs tchr Red Bank Bd of Educ r162 River rd
Gedrys Robt A (Kathleen A) buyer (NYC) h162 River rd
Geer Harold (Thedis) retd r50 Birch dr (S)
Geer Thedis nurse Shrewsbury Manor Nursing Home r N Shrewsbury NJ
Geer Wm H landscaper 50 Birch dr (S) h do
Gehle Mildred H (wid Wm A) retd h283 Spring apt 5b
Gehlhaus Dorothy A typ F M r86 Spruce dr (FH)
Gehlhaus Leonard F (Mabel C) analyst h86 Spruce dr (FH)
Gehrig Rose (wid John A) h166 Silverside av (LS)
Geile Emil (Edna M) slsmn h109 Rumson pl (LS)
Geiling Alf J (Wilbur's) r Rumson NJ
Geiling Alfred J jr (Lois H) mgr Wilbur's h28 Highland av (FH)

ROLSTON WATERBURY
Est. 1925 — REALTOR — INSUROR
Associates: Elizabeth Randall — Marion Morris — Lillian Lochlin
16 W. Front Street Dial 747-3500

CREDIT REVIEW
LOCAL — SUBURBAN — NATIONAL SERVICE
NO COLLECTION — NO CHARGE
For Unexpected Profit from Part Due Accounts
190 Broadway CA 9-2257 Long Branch, N. J.

Geiling J Gerald mgr Wilbur's r Middletown Twp NJ
Gelbhaus Harold A (Ruth R) research wkr F M h6 Silverton av (LS)
Gelso Angelo (Gemma S) mtcemn Dept of Recreation & Parks r85 Leonard 1st fl
Gelso Gennaro E (Antoinette) signalmn CRR of NJ h221 Bridge av
Gelso John r160 Bridge av
Gelso Saml retd r160 Bridge av
Geltzeiler Edwin L (Shirley E) acct h126 Queens dr South (LS)
General Dynamics Corporation Paul E Brandt mgr electronic sls 25 Reckless pl
General Elec Co Defense Programs Division Arth L Glenn mgr 43 W Front R 11
General Funding Co (Emmanuel J Kaplan & Jack Zisblatt) investment 12 Broad R505
Genova M Leonard (Margt C) phys 132 E Bergen pl h265 Nut Swamp rd (RP)
Genovese Bros (John J Peter E & Harry C Genovese)pkg goods soft drink bottlers & liquors retail 22 N Bridge av
Genovese Harry C (Margt R; Crate's Beverages) h2 Silverwhite rd (LS)
Genovese John J (Judith I; Genovese Bros) h14 N Bridge av
Genovese Peter E (Josephine; Crate's Beverage) r Keyport NJ
Genovese Peter E jr studt r2 Silverwhite rd (LS)
Genovese Philip A member Shrewsbury Borough of Council
Genovese Philip A (Rose M) acct 812 Broad (S) h45 Elm la (S)
Genta Anthony assoc contr Donato Construction r164 Chelton av (LB)
Gentel Horace J (Imogene) retd h55 Prospect av
Gentile Mary (wid Frank) h282 S Bridge av
Gentile Nicky mgr John's Beauty Salon r282 S Bridge av
George Anthony S (Dorothy S; Alex's Garage) h78 McLaren
Gerace Jos jr (Marie E) slsmn h58 Maple av (LS)
Gerand Jean C beautician Accardis Beauty Salon
Gerard Milton (Ida G) slsmn h161 Sycamore av (S)
Gerb Gary (Gerb's Meat Mkt) r Elberon NJ
Gerb's Meat Mkt (Gary Gerb) 52 Monmouth
Gerbig Albert W (Marie Eugenie Chocolate Shop) r Colts Neck NJ
Gerbrach Adeline retd h64 Lake av (FH)
Gerdau Andrew S USA r63 Oakland
Gerdau Clementine Mrs insp Lily Tulip h63 Oakland
Gerding Carl A (Marlene; Fair Haven Yacht Wks) r Rumson NJ
Gerding Herbert G jr (Jeanette) bus driver Boro Buses h711 River rd (FH)
Gere Harry H real est (NYC) h Harding rd (LS)
Gerhard Eva R (wid Lester) ofc sec St Jas Rectory r107 Linden pl
Gerhard Richd P (Lois) emp duPont h86 Laurel dr (LS)
Gerhold Carolyn studt r253 Garden rd (S)
Gerhold Robt A (Mildred E) elec eng F M h253 Garden rd (S)
Gerity Arth mech Anderson Bros r Eatontown NJ
Gerkins Ruby H Mrs sr clk bkpr Monmouth County Adj r Atlantic Highlands NJ
German Geo D (Esther W) mach opr S Smith Corp h23 Bank
German Gertrude (wid Geo) dom r65 Springdale av (NS)
Germane Vincent J (Frances) electronics mn Farmingdale h111 McLean (RP)
Germond Henry S III (Alice B) mach mfr (N Bergen) h501 Little Silver Point rd (LS)
Gernhardt Jos (Mary) carp formn (NYC) h64 Howard av (NS)
Gero Edith Mrs r107 McLaren
Geroni Anna (wid Ernest) retd r110 W Westside av

Consult the CLASSIFIED LISTS of the DIRECTORY

If You Would Find What You Wish to Buy


DON'T PUT OFF HAVING IT PUT ON
RED BANK ROOFING CO.
Roofing, Siding, Leaders, Gutters
249 Maple Ave.
Tel. 747-0635

CREDIT BUREAU OF CENTRAL NEW JERSEY, Inc.
Tels. 747-1800 — 899-2626
12 Broad Red Bank, N. J.

RUSSELL M. BORUS AGENCY
REALTORS — INSURERS
RED BANK AREA
Member Multiple Listing Service
600 River Road 747-4532 Fair Haven, N. J.

Geroni Danl whsemn Bendix r48 Irving pl
Geroni Dominic (Mary) platformn Puritan Milk h100 Birch dr (S)
Geroni Ernest W r99 Rumson rd (LS)
Geroni Irene E asmblr Bendix r48 Irving pl
Geroni Jane r48 Irving pl
Geroni Marquerite mach opr h48 Irving pl
Geroni Mary Mrs ofc mgr Globe Petroleum r99 Rumson rd (LS)
Geroni Monte (Viola M) carrier PO h31 Bank
Geroni Nicholas r48 Irving pl
Geroni Pally r31 Bank
Geroni Patsy jr ctr r31 Bank
Geroni Ralph G prsr La Sport r48 Irving pl
Geroni Robt F driver Globe Petroleum r100 Birch dr (S)
Geroni Robt H ordnance mn NAD r48 Irving pl
Geroni Romanina T (wid Pasquale) retd r31 Bank
Geroni Wm A (Mary; Monmouth Beach Liquors) h99 Rumson rd (LS)
Geroni Wm C (Rose A) carrier PO h28 Bank
Gerrity Laurence T (Margt H) mdse mgr Celanese Corp h289 Fair Haven rd (FH)
Gerrity Thomas studt r289 Fair Haven rd (FH)
Gerst Henry M (Helen J) mech eng F M h12 Tabor (LS)
Gerst Janet S studt r12 Tabor (LS)
Gersten Leonard R (Charlotte) htg eng h106 S Lake dr (RP)
Gerstenfeld Wm mgr Surprise Store r206 William
Gerstner Fred W hdw slsmn h7 Spring ter apt D
Gervase Nicholas G (Barbara W) ins agt Continental Assurance h69 Half-Mile rd (RP)
Gerver Saml (Kate) retd h231 Maple av
Gettelson Leonard (Frances S) wrtr Sporting News St Louis Mo h78 Harvard rd (FH)
Gettelson Mark A studt r78 Harvard rd
Gettis Anthony J (Laura) h11 Brown av
Gettis Jas V (Helen W) slsmn h54 Chestnut
Gettis Neil A (Patricia) eng F M h56 Standish rd (LS)
Gettis Theresa J dental hygienist r11 Brown pl
Getzler Theo B (Valerie M) eng h23 Madison av
Giaccone Nicholas J (Mary R) div chf F M h146 Park av (S)
Giannell Christopher D candy mkr h193 E Bergen pl
Giannine Philip A jr (Doris B) lieut Red Bank Police Dept r44 Throckmorton av
Giaramita Rose Mrs (Miss Rose Hairstylist) r Middletown NJ
Gibbens J Robt (D Helen) elec eng Bell Laby h36 Monroe av (LS)
Gibbons Charlotte M Mrs h97 Wallace
Giblin see also Giblon
Giblin Cath V (wid Chas A) furnished rms 56 Wallace h do
Giblin Harold A acct r56 Wallace
Giblin Harold A jr (Dorothy) policemn Boro Police h43 Silverton av (LS)
Giblon Robt (Blanche L) eng (NYC) h Sycamore av (S)
Gibson Anna M (wid John) bkpr Molly Pitcher Inn h691 Broad
Gibson Edw W (Anne M) supt Red Bank Manor Apts h34 Manor dr
Gibson J Whitton (Nellie D) retd h36 Fair Haven rd (FH)
Gibson John H studt r6 Dogwood la (FH)
Gibson Jos (Pauline B) USA h255 Shrewsbury av
Gibson Martha studt r6 Dogwood la (FH)
Gibson Owen B (Margt M) supt AT & T (NYC) h6 Dogwood la (FH)
Gibson Roy S (Marjorie) sls Wholesale Building Supply h191 Silverside av (LS)
Gibson Thos H (Mary L; West End Hardware) h436 Little Silver Point rd (LS)
Gibson Wm L (Viola M) mech Fred D Wikoff Co h227 E Bergen pl
Gibson Wm W (Alicia) slsmn The Bright Acre h64 Patterson ct (S)
Giersch Fred E (Margt A) clk Bo Jensen Marine h15 Manor dr
Giersch Fredk V (Virginia) h600 Little Silver Point rd (LS)
Giffin Geo J (Marcia M) tchr (Rumson) h18 2d (FH)
Giglio Jennie Q (wid Michl) h27 Tabor (LS)
Giglio John B studt r27 Tabor (LS)

Allen Brothers, Inc.
BUILDERS and DEVELOPERS
GENERAL CONTRACTORS
1-11 Leonard St. 747-4440 Red Bank, N. J.

Giglio Michl jr (Lottie) mason Giglio's r27 Tabor (LS)
Giglio Rudolph R (Lane's Meat & Poultry Mkt) r Long Branch NJ
Gil John K mgr John's Bargain Store r W Long Branch NJ
Gilbert Harold H mgr Neward h104 Prospect av apt B
Gilbert Jos S (Florence E) instr F M h43 Howard av (NS)
Gilbert Lynn T mason Barney Egeland r43 Howard av (NS)
Gilbert Marion Mrs sls clk Baskins Fabric Fair r137 Lake av (FH)
Gilbert Stanley A (Marion E) metallurgist h137 Lake av (FH)
Gilbertson Francis E phys 55 Union r Rumson NJ
Gilbertson Ingvald M (Marjorie) floors 300 Spring h do
Gilbertson Richd (Barbara; Richd's Hair Stylists) r Holmdel NJ
Gilbertson Stanley A (Janet D) electn h49 Davis la (RP)
Gilbons Steven youth dir Community YMCA r Long Beach NJ
Giles Wallace E (Esther C) elec eng F M h31 Beechwood dr (S)
Gilkeson Geo M (Grace E) slsmn h10 Laurel dr (LS)
Gill Eliz slswn John's Bargain Store r Middletown NJ
Gill Eliz A model (NYC) r297 Willow dr (LS)
Gill Fredk W studt r24 Sunrise pl (RP)
Gill Geo P (Red Bank Taxi) r New Shrewsbury NJ
Gill George P jr (Carol A) acct NYC h63 Elm pl
Gill Jas routemn Little Falls Lndry r Middletown Township NJ
Gill Mae (wid John S) retd r52 Harding rd
Gill Margt C Mrs piano tchr h24 Sunrise pl (RP)
Gill Thos P (Constance) stock broker (NYC) h297 Willow dr (LS)
Gill W T (Jane) assoc dir Riverview Hosp h37 Elmwood
Gillam Everett C pres Jersey Marine r67 Werah pl (Oceanport)
Gillen Una E Mrs retd h46 Katherine (FH)
Gillespie Ann Mrs h65 Steven av (NS)
Gillette Walter B (Lorraine G) asst sls mgr h58 Dogwood la (FH)
Gilliam Richd M (Evelyn R) reporter Perth Amboy News h173 Dartmouth av (FH)
Gillies Robt C (Dorothy W) estimator Hall Constn h68 Willow dr (LS)
Gilligan Myrtle Mrs teller 1st Merchants Natl Bk of A P r Rumson NJ
Gillus Robt driver Geese Trucking Firm r211 Monmouth
Gilmartin Jas J circulation dis mgr Red Bank Register r101 Crescent Keansburg
Gilmartin Thos A (Cath) eng U S Govt h46 Whitman dr (RP)
Gilmon Saml V (Cecilia B) v-pres Vigilance Ins h80 Hance rd (FH)
Gilmore Elsie J (wid John H) retd h84 Lovett av (LS)
Gilmore J H dist rep Autonetics-Div of W Am Aviation r West Deal NJ
Gilmore John T (Beatrice E) prsr h240 Mechanic
Gilmour Thos J (Florence) phys 267 Broad r Rumson NJ
Gimard Frank (Frank's Mkt) r Brooklyn NY
Gimbone Rudolph retd h255 S Pearl
Gimpelson Lawrence A eng Bell Laby h15 Alwin ter (LS)
Giornchista Giulio (Marie; Giulio's Pizzeria) r Atlantic Highlands NJ
Giorno Peter B (Lovel M) slsmn Tafsun's h27 Worthley
Giovenco John A (Lynn A) hlpr Voigtlander Interior Decorator h27 Hubbard av (RP)
Girard Fernand C (Fernande M) chef Molly Pitcher Inn h204 Pine (RP)
Girard Gilbert C studt r204 Pine (RP)
Girard Michelle studt r204 Pine (RP)
Girard Richd J (Kathryn J) electn h32 Davis la (RP)
Girl Scouts of America meets at Fair Haven Youth Center 51 Fisk (FH)

WHO SELLS IT?
IS ANSWERED BY THE CLASSIFIED
BUSINESS LISTS IN THIS DIRECTORY

W. A. FLUHR, Inc.
Gasoline — Diesel Fuel — Lubricants
Oil Burners
White Rd. at Railroad Little Silver, N. J. 741-6100

Est. 1933
Mobil
OIL
DELIVERY
Inc.
Mobilheat
• Fuel Oil
• Air Conditioning
• Oil Burners Sales and Service
Luxaire
3
HERBERT ST.
TEL.
741-0610

Acme Carpet & Upholstery Cleaning Co.
20 YEARS OF EXPERIENCE
BURNS REMOVED — INSURANCE ESTIMATES
DISCOUNTS TO MILITARY PERSONNEL
741-4255
128 Oakland St.
Red Bank, N. J.

Girling Robt S slsmn Kitson Chev h32 Hillside (RP)
Girling Viola M (wid Robt S) r32 Hillside (RP)
Giroux Albert (Marie) eng Bell Laby (Holmdel) h36 Haddon pk
Giroux Jacqueline M studt r36 Haddon pk
Giroux Kitty studt r36 Haddon pk
Gisleson Peter photog Dorn's Photo Shop r333 Branch (LS)
Gisleson Wm (Audrey) emp Dorn's Photo Shop h333 Branch av (LS)
Giulio's Pizzeria (Giulio Giornchista) restr 691 Branch av (LS)
Givens John C (Parsons Canzona Blair & Warren½ r Middletown NJ
Gizinski Victoria Mrs nurse Riverview Hosp r17 Harrison av
Glading Nancy J studt r23 Garden rd (S)
Glading Wm J (Mary E) magistrate Municipal Court h23 Garden rd (S)
Glaser Robt L (Eleanor W) supvr h36 Highland av (FH)
Glassey Geo L (Colonial Flowers) r New Shrewsbury NJ
Glassey Loretta E (wid Geo) retd h29 Monroe av (S)
Glassey Mary P Mrs slswn Sherman's r39 Salem la (LS)
Glassey Robt T studt r39 Salem la (LS)
Glassey Thos H (Mary P) staff mgr Prudential Ins h39 Salem la (LS)
Glauin Robt (Dorothy) mgr Sherwin Williams h116 Markham pl (LS)
Gleichman Bonnie C agt Middletown Travel Agcy r66 Riverside av apt 35
Glen Eliz Mrs h25 Spring ter apt A
Glenn Arth L (Betty W) mgr Genl Elec Defense Programs Div h110 Birch dr (S)
Glenn Beatrice cook Shrewsbury Manor Nursing Home r113 River
Glenn Eleanor domestic wkr h113 River
Glenn Lilla Mrs r27 Terry la (NS)
Glidewell Ella E (wid Alf E) r77 Mechanic
Glietz Gizella V Mrs emp First Merchant Natl Bk r14 Summit av Atlantic Highlands NJ
Glinski Edward J ret adv mgr Red Bank Register r Neptune NJ
Glisson Robt tchr Red Bank Bd of Educ r33 Nautilus dr Leonardo
Globe Bar & Grill (Peter J Maletto) 20 E Front
GLOBE PETROLEUM INC, Charles P Lombardi Pres, Patsy Mazzucca V-Pres, Dominick Mazza Sec-Genl Mgr, Anthony M Alexander Treas, Distributors of CITGO Products, Gasoline, Fuel Oil, Diesel Fuel, Oil, Grease, Tires, Batteries and Accessories 9 Central av, Tel 747-1023 (See Page 8 Buyers' Guide)
Glover Benj H (Ruth L) detective lieut Boro Police h45 W Westside av
Glover Carl W jr USAF r39 Bank
Glover Ella (wid John B) domestic h75 Springdale av (NS)
Glover Judy A r45 W Westside av
Glover Leon F (Marceline D) lab Boro Dept of Streets h215 River
Glover Robt J r39 Bank
Glover Theresa M (wid Carl W) h39 Bank
Gnjdow Boris (Zinaida L) h70 Monmouth
Gnjdow Vera sewing Adams Bros r70 Monmouth
Goddard Clayton F (Helen L) mail clk EAI h33 Plum (NS)
Godfried Agnes Mrs retd r84 Harding rd
Godleski Frank C (Mary) elec school supvr F M h2 James (S)
Godleski Robt J studt r2 James (S)
Godwin Elmer F (Corrynne A) eng F M h53 Jackson (FH)
Goerke Gerald G (Estelle F) retailer h126 Buena Vista av (FH)
Goff Alice J beautician Coleman Hairstylists (Leonardo) r309 Bennett la (LS)
Goff Frank J (Dorothy H) phys 62 Maple av h do
Goff Howard A (Eva P) bldg contrs Bennett la (LS) h do
Goffeney Charles H archt h30 Chesnut
Goffeney Helen (wid Chas) r30 Chesnut
Goffeney Thos clk U S Govt r30 Chesnut
Gogel Helen S (wid Chas J) h132-42 South bldg 9 apt A

100 ROOMS The Gem of the Atlantic Coast FIREPROOF
MOLLY PITCHER INN
COCKTAIL LOUNGE — DINING ROOM
AIR CONDITIONED — FREE TV and RADIO
88 Riverside Ave. Tel. 747-2500

Goger Deborah sec Bernard A Kellenyi r Middletown NJ
Gogliardi Frank driver Constn h35 Oakland
Goins Dolores studt r141 Cherry (NS)
Goins Thelma Mrs h141 Cherry (NS)
Gold Robt tchr Red Bank Sch of Music & Dance r Colts Neck NJ
Goldberg Harold B (Ruth A; Harold's Radio & Elec Shop) h42 South
Golden Albert B (Lillian B) sls mgr Irval Sales h20 Southvale av (LS)
Golden Door The (Carl E Preston) antiques 771 River rd (FH)
Golden Florence E (wid Chas) hsekpr 33 Buena pl r do
Golden John J (Rosanna E) aud F M h81 Pinckney rd
Golden M Lorraine r 491 Broad (S)
Golden Richd A (Shirley E) elec eng JCP & L h203 Dartmouth av (FH)
Golden Robt (Terry) pres Lane's r Paramus NJ
Golden Roy emp Deans r Bedford NY
Golder Blanche (wid Russell E) exam Branch Fashions h89 Parker av (LS
Goldfarb Elaine L Mrs sec-treas Millerton Rugs r100 Rustin ter (FH)
Goldfarb Lewis S (Elaine L) pres Millerton Rugs r100 Rustin ter (FH)
Goldin Annabell Mrs h150 South apt A
Goldin's Men's Shop (Saml F Cotenoff) clo 25 Broad
Goldish Wm retd r118 Park rd (FH)
Goldman Arth slsmn Tabriola Mtrs r Long Branch NJ
Goldman Meyer (Mary B) merchant (Belford) h55 Spruce dr (S)
Goldmark Sybil M sec Bell Laby h134 Branch av
Goldsmith Bernard M (Ruth A) h513 Little Silver Point rd (LS)
Goldsmith Wm A studt r513 Little Silver Point rd (LS)
Goldwag Herbert (Anita) eng F M h74 Linden dr (FH)
Golson Harry H (Constance P sls mgr h29 Silverton av (LS)
Goltz F J h56 Manor dr
Gombar Jay W (Josephine) eng h15 Lockwood pl (FH)
Gontcharenko Boris A emp First Merchants Natl Bk r515 9th av Belmar
Gonzalez Guilleirno (Katherine A) interpreter Riverview Hosp h15 Canal
Gonzalez Jesus D (Ernestine) driver Riverview h22 Linden pl
Gonzalez Robt B (Kaye M) emp F M h92 Parker av (FH)
Good Humor Ice Cream Co (PR) Albert Morris mgr 585 Shrewsbury av (S)
Goodall J Geo (Maude E) repr Hoover h15 Elm pl
Goode Hilda nurse Shrewsbury Manor Nursing Home r72 Bank
Goode Isabel T (wid Frank E) r191 Dartmouth av (FH)
Goode Nalton (Ellen J) tech Marlboro State Hosp h91 Clinton pl (NS)
Goode Ruth D clk Red Bank Register r203 Highway 35
Goode Wm E (Minnie S) mech Bailey Bros h72 Bank
Goodhue Henry E (Alicia A) eng h70 Pinckney rd
Gooding Clever (Thelma) car washer Russell Oldsmobile & Cadillac h118 Montgomery ter
Gooding Harold E (Rennie M) steel wkr (Perth Amboy) h93 Washington
Goodman Laura G studt r72 Harding rd
Goodman Melvin S (Helen S) br chief F M h72 Harding rd
Goodman Sheldon mgr Bargain Barn r W Long Branch NJ
Goodner Helen L (wid Monroe H) treas Stephenson Corp h137 N Sunnycrest dr (LS)

Where to Buy?
Consult the Classified Business Lists In This Directory

BELL FINANCE CO.
R. H. BELKNAP, Pres.
LOANS $20.00 TO $500.00
Serving All Mercer — Monmouth — Middlesex and Ocean Counties
77 Broad St. Red Bank, N. J. Tel. 741-9000

REAL ESTATE — INSURANCE
Quick Service — Call
THE DOWSTRA AGENCY
741-8700

Goodnight Garry J (Virginia M) mtce American Can h15 Rector pl
Goodrich Clifton (Carol) h76 Plum (NS)
Goodrich Lawrence r14 Leighton av
Goodrich Willie S atndt Airport Esso r14 Leighton av
Goodrum John H (Gladys) USA h62 Tilton av
Goodwin Bruce L (Barbara J) slsmn & mgr Reussilles h84 Throckmorton av apt D
Goodwin Marylou Mrs asst bkpr Natl 5-10-1.00 Store r228 Crestview dr Middletown
Goodwyn Geo W (Alice H) securities slsmn h84 Laurel dr (LS)
Goodwyn Richd B h103 Garden rd (S)
Goodyear Rubber Co Henry G Cushman br mgr distubutors 103 E Front
Gopel Alf C (Hazel C) v-pres-cash First Merchants Natl Bank (Red Bank Ofc) h217 Kemp av (FH)
Gopel David L studt r217 Kemp av (FH)
Gopel Warren P studt r217 Kemp av (FH)
Gordaychik Danl (Helen A) mill wright Blaisdell Lbr h9 Manning (RP)
Gordaychik Luke mach opr Shore Clo h492 W Front (RP)
Gordon Arth USA r19 Prospect av
Gordon Bella ofc sec F M r19 Prospect av
Gordon Bruce D reporter Red Bank Register r101 Wellington dr (NS)
Gordon Frances M Mrs interior designer Brielle Furn h43 DeNormandie av (FH)
Gordon Frank H retd r19 Quaker way (S)
Gordon Irvin J (Shirley) eng F M h115 Clinton pl (NS)
Gordon John R (Virginia O) ordinance NAD h117 Cherry (NS)
Gordon Jos T (Dorothy L) sls mn EMD Inc h88 Hudson av
Gordon L A h6 Clover (NS)
Gordon Mary r164 Broad
Gordon Moe (Sophie; Red Bank Clns) h19 Prospect av
Gordon Robt A studt r43 Denormandie av (FH)
Gordon Sophie Mrs clk Red Bank Clns r19 Prospect av
Gore Brian A (Patricia) eng Bell Laby h96 1st (FH)
Gore Cyril (Mary) emp Natl 5-10-1.00 Store r Neptune NJ
Gore Jas C (Jessie) carrier PO h495 Branch av (LS)
Gorlenko Anton (Alojza G) retd h111 Herbert
Gorlenko Jack retd r111 Herbert
Gorman John J (Laura V) trucking h34 Molly Pitcher Village ct
Gorman Laura (wid Wm J) h32 Chestnut
Gorman Robt H (Joan) bus driver Boro Busses h61 Linden pl
Gornee Allan R (Lois M) eng Camp Cole h60 Trafford (S)
Goroff Geo M (Alma M) eng Bell Labys h267 Dartmouth av (FH)
Gorse Edw J (Helen F) retd r48 Judith rd (LS)
Gorse Mary clk r48 Judith rd (LS)
Gorsegner Cecilea fcty wkr r111 Maple av (FH)
Gorsuch W Richd (Myrtle) pres Picksock Corp h33 Rumson rd (LS)
Gosch John A USCG r12 Elmwood la (FH)
Gosch John A (Barbara F) slsmn h12 Elmwood la (FH)
Goshen Fredk W (Beatrice M) adj Seacoast Finance r Neptune NJ
Goslau Wm F studt r83 Patterson av (S)
Goslau Wm W (Marion F) retd h83 Patterson av (S)
Gosselin Mary M (wid H J) clk F M h99 Branch av
Gossett Lee C (Virginia M) meat ctr h54 N Park av (S)
Gotschalk Chas F (Ruth M) tchr h64 W Front
Gottfried Naomi R Mrs loan dept First Merchants Natl Bk r272 Norwood av Deal
Gottlibe Lillian (wid Jos) r51 Pinckney rd
Gouge Jas lab PRR r75 Oakland
Gould Edmund P (Donna J) electrial eng Bell Labys h41 Tabor (LS)
Gould Eric (Barbara) materials mgr h41 Manor dr

GOVERNMENT OFFICES—(See United States Government Office)

Government Warehouse Inc Jas R Spencer pres Mrs Ann M Spencer v-pres elect equip 264 Shrewsbury av

Consult the CLASSIFIED LISTS of the DIRECTORY

If You Would Find What You Wish to Buy

New Jersey Coast Transfer Co.
R. F. TOPPING, Mgr.
MOVING and STORAGE
131 Belmont Ave. Long Branch, N. J. Phone 229-0566

Govinsky Walter (Betty M) elec eng U S Govt h154 Samara dr (S)
Grabelle Anna A Mrs sec treas Monmouth Drugs r43 Spring ter apt B
Grabelle Bernard (Gail L) v-pres Monmouth Drugs r DeMoines Iowa
Grabelle Morris (Anna A) pres Monmouth Drugs h43 Spring ter apt B
Grace Edith M (wid Wm S) h123 Mechanic
Grady Allan E (Marie F) retd h102 Prospect av apt A
Grady Danl R (Eliz O) acct h99 Forrest av (FH)
Grady Myrtle A (wid Jas) slswn Mon Med Center h50 Park av (S)
Graf Margt (wid Ernest F) retd h86 Throckmorton av apt A
Graff Betty H (wid Wm R) h15 Laurel dr (FH)
Graff Nicholas (Theresa R) formn Savage Clo Fcyt h42 Newman Springs rd
Graff Wm R jr (Joanna P) electronic researcher Prudential Ins h30 Laurel la (LS)
Graham Sally ofc sec Eisele & King Libaire Stout r Leonardo NJ
Grahm Ralph retd h141 Chestnut
Graman Donald H (Florence L; Graman's Vacuum & Appliance Parts Co) h9 Applegate (RP)
Graman Eug D sls & servmn Graman's Vacuum & Appliance Parts Co r9 Applegate (RP)
Graman Marvin H mech English Motor r9 Applegate (RP)
Graman's Vacumm & Appliance Parts Co (Donald H Graman) vacuum cleaners 156 Monmouth
Gramane Henry C (Valeria E) retd h119 Mechanic
Grammer Allan K studt r19 Church (LS)
Grammer Jane K Mrs (The Buffing Wheel) h19 Church (LS)
Gran Mary A ofc sec Monmouth County Natl Bk r136 Mechanic
Gran Thos F (Helene C) slsmn H J Heinz (Harrison) h297 Silverside av (LS)
Gran Wm (Mary J) retd h136 Mechanic
Granato Louis C (Dorothy) mech Mount English Mtrs h20 White rd (S)
Grand Max (Anna) retd h100 Pinckney rd
Grand's Shoe Rebuilding Shop (Pasquale J Liquori) 10 W Front
Grandinetti Fredk (Angelina) supt Lovett's Nursery h450 Hance rd (LS)
Grandinetti Louis T (Edna) contr wkr h65 Branch av
Grandinetti Louise Mrs mgr Birnn Candy r Fairview NJ
Grant Dorothy A Mrs emp First Merchants Natl Bk r102 Manor dr
Grant Edw B (Mildred; Grant Printers) h23 Hance rd (FH)
Grant Gilbert retd h29 Peach (NS)
Grant John H studt r167 Buttonwood dr (FH)
Grant Martha H Mrs h167 Buttonwood dr (FH)
Grant Marie sec to comptroller Electronis Assoc (WLB) r50 Locust av apt 35
Grant Owen S (Rose E) h18 Sunnycrest ct (LS)
Grant Penny W sls clk Franklin Simons (E) r167 Buttonwood dr (FH)
Grant Printers (Edw Grant) printing 170 Monmouth
Grant Robt searcher Parsons Canzona Blair & Smith r Neptune NJ
Grant Robt J studt r105 Willow dr (LS)
Grant W T Co Marie McMullen mgr dept store 531 Prospect av (LS)
Grant Wm L (Dorothy A) chem M & T Chemical (Rahway) h102 Manor dr
Grant Wm A (Esther) clk CRR h105 Willow dr (LS)

LAWES COAL CO.
Inc.
Esso
Distributor
Heating Installations
Air Conditioning Service
SHREWSBURY 741-6300
FAIR HAVEN 747-1030

Who Sells It?
Is Answered by the Classified Business Lists In this Directory

Grant Wm L ir asst mgr Beneficial Finance r102 Manor dr
Grantham Ted W (Dorothy E) night mgr Molly Pitcher Hotel h199 Branch av
Grassi Anthony (Vera V) mach Lily Tulip h237 Dartmouth av (FH)
Grassia Michl (Little Silver Mike's) r Elberon NJ
Grasso Frank F (Cath G) leather ctr United Sheepline (LB) h27 Manson pl (LS)
Grasso Frank F jr USCG r27 Manson pl (LS)
Gratz Peter F h142 Branch av
Graule John S (Janice) retd h239 Spring Apt A12
Grause Jos T (Parsons Canzona Blair & Warren) r Rumson NJ
Graves King (Wilma) h71 Clinton pl (NS)
Graves Robt C (Vivian L) h122 Montgomery ter
Graves Ruth W h18 Hillcrest rd (FH)
Graves Wm P studt r182 Hudson av
Graves Wm G (Alice B) emp Eliz NJ h182 Hudson av
Gray Allen S (Rita B) bartender h73 Sickles pl (S)
Gray Douglas USN r18 McLean (RP)
Gray Forrest W (Jane H) mgr NY Times Restr h123 Garden rd (S)
Gray Geo Judge (Florence) dist judge for Monmouth County h149 Prospect av
Gray Geo III studt r149 Prospect av
Gray Gerda A (wid Geo W) retd h150 W Front
Gray John (Margt) carp h63 White (S)
Gray Kenneth E asst cash First Natl Bank Installment Loan Dept r Sea Girt NJ
Gray Lewis C h283 Spring apt 7a
Gray Margt L (wid Chas H) retd h16 Wallace apt 5
Gray Percy S (Margt S) carpet layer & cln 45 Waverly pl h do
Gray Robt W (Joan E) drftsmn Electronic Measurements h121 Hance av (NS)
Gray Vernon L (Verna F) slsmn English Mtrs h18 McLean (RP)
Gray Wm (Janet) driver h18 Marion
Gray William E (Joan B) slsmn Pgh Glass h84 Battin rd (FH)
Grayzel Allan S (Mariam R) slsmn Rego Products (M) h37e Queens dr (LS)
Grayzel Arnold (Ferle R) emp Crown Kitchen h16 William
Grazide Leo (Margt; Oasis Restr) h2 Silverwhite av
Great Atlantic & Pacific Tea Co (br) Norbert J Dreher mgr meat & gro 171 Newman Springs rd (S)
Greater Red Bank Jaycees meets 2d Thurs 88 Riverside av
Greco John S Dr (Jean) phys Riverview Hosp h7 Hasler la (LS)
Greeley John R (Marion L) truck driver h118 Borden (S)
Greeley Steph L (Laura M) driver Jas E Greeley h14 May ct (RP) (RP)
Green see also Greene
Green Anthrom L (Bertha M) mech F M h30 Pear (NS)
Green Chas (Julia) opr r109 W Bergen pl
Green Clifford (Viola T) driver County Highway Dept h82 W Sunset av
Green Clifford C studt r88 W Sunset av
Green Daisy (wid Jos J) babysitter 94a River r do
Green Edw H (Gretchen A) elec tstr Bendix h23 Brown pl
Green Emanuel B (Deborah) tech aide Bell Laby h157 Park rd (FH)
Green Herman L retd r84 W Sunset av
Green John F (Mary E) refgr eng mech F M h37 Oakland
Green John H (Cath) waiter h68 William (NS)
Green John I (Hattie B) with United Puzzlers h25 Earl
Green John W r183 Davis la (RP)
Green L G h5 Cherry (NS)
Green Laurence T (Lillian) analysis expert NAD h88 W Sunset av
Green Mark H (Janet) custdn Middletown Schools h183 Davis la (RP)
Green Mildred R atndt Marlboro Hosp h84 W Sunset av
Green Mildred slswn Sheldon Card Shop r192 Oakes av (Belford)
Green Percy r251 Bridge av
Green Richd (Betty) oil burner fixer h51a Chestnut

Chas. H. Tindall Agency
REALTORS — INSURORS
19 E. Front St. Tels. 741-5613—741-9030

Green Stanley car polisher Red Bank Auto Imports r Long Branch NJ
Green Vernon A (Ginette) USA h21 Steven av (NS)
Green Vincent (Rosemary) pilot Mohawk Airlines h59 Laurel dr (LS)
Green Wm cook r102 Linden pl
Green Woodrow W (Anna) guard Wabenhut Corp h61 Steven av (NS)
Greenberg Frances (wid Harold) retd h68 Winding way (LS)
Greenberg Henry (Roslyn S) mdse mgr Bamberger's h129 Birch dr (S)
Greenberg Jesse J (Marcio S) dentist 91 E Front h14 Hillside pl
Greenberg Joel eng Bell Tel h157-79 Branch av apt 177a
Greenberg Max (Rose) retd h102 Pinckney rd
Greenburg Leonard (Jean C) frame mfr h29 Little Silver pkwy (LS)
Greene see also Green
Greene Alice Mrs nurse 87 Williams (NS) r do
Greene Bert (Bernice) drftsmn Bendix h164 Oxford av (FH)
Greene Geo A studt r90 William (NS)
Greene Georgia Mrs h90 William (NS)
Greene Jas studt r44 Hillcrest rd (FH)
Greene Jas R (Eliz) banker Hanover Trust (NYC) h44 Hillcrest rd (FH)
Greene Van R jr (Frances E) eng Mobil Gas h177 Fair Haven rd (FH)
Greenleaf Geo retd r30 Vista dr (LS)
Greenleaf Helen E Mrs phys 95 Monmouth r30 Vista dr (LS)
Greenleaf Hilda Mrs h224 Shrewsbury av
Greenwald Harry H (Ann B; Buster Brown Red Bank Shoe Store) r200 Maple av
Greenwood Harry I (Betty A) asst v-pres First Merchants Natl Bk of A P h101 Borden (S)
Greenwood Mary L Mrs retd h55 Waverly pl
Greenwood Steph G (Evelyn C) formn Bendix h14 N Sunnycrest dr (LS)
Greer Wm C gdnr R H Gibson (Rumson) h66 Jackson (FH)
Greg's Auto Serv (Gregory Fiasconaro) auto reprs 37 Pearl
Gregg Ernest emp Grand's Shoe Rebuilding r Asbury Park NJ
Gregg Fred E (Dorothea L) retd h18 Pine Tree la (FH)
Gregg Wm E (Gertrude V) switchmn N J Bell h96 Borden (S)
Gregory Chas E (Violet) eng F M h7 Pica pl (NS)
Gregory Frank M (Mary W) banker Chase Manhattan h22 Woodbine av (LS)
Gregory Marie W (wid Arth V) sec MCOSS h78 South
Gregory Susan C studt r78 South
Gregory Wm A (Eleanore R) slsmn Bamberger's h26 Daniel dr (LS)
Greisman Alf D phys 28 LeRoy pl
Gresh Leonard (Louise R) recruiter U S Govt Navy Recruiting Sta h366 Prospect av
Gretsky John J (Dolores A) mech Distributor Co Lnt'd (Linden) h153 Davis la (RP)
Gretto Jean waitress r Long Branch NJ
Gretz Sophie A (wid Steph J) insp Electronics Assocs h75 John
Grey Yvonne Mrs fcty wkr (NYC) h21 River
Grier William r276 Mechanic
Griesi Michl P (Anita) policemn Red Bank Police Dept h78 Newman Springs rd
Griesman Jos E organist h119 Oakland
Griffen Jas (Anna Belle) electn & tech F M h207 Bridge av
Griffin Emily A (wid Edmond) h65 Rumson rd (LS)

Griffin J Norman (Marguerite) driver J H Kelly's h207 E Bergen pl
Griffin Jas acct Standard Brand (NYC) r207 E Bergen pl
Griffin Jas A (Joyce) supvr Bendix (Holmdel) h142 Lincoln (FH)
Griffin Mary A recpt r67 Fisher pl
Griffin Myrtle A Mrs domestic h37 Prospect av
Griffin Patk R (Kathleen R) title abstractor h67 Fisher pl
Griffin Wm L (Lola C) USAF h129 W Westside av
Griffiths A Ernest (Betty B) parts mgr Mount English Sls h217 White rd (LS)
Griffiths Carol J ofc sec Bell Laby r217 White rd (LS)
Griffiths Richd J (Dorothy J) electronic eng h53 Salem la (LS)
Griggs Elbert B (Alvin M; Griggs Electric Co) h83 Peach (NS)
Griggs Electric Co (Elbert B Griggs) elec contr 83 Peach (NS)
Grigor Bruce A (Helen M) driver Lowes Coal Co h286 Spring
Grilli Alex C (Maria A) USA r154 Rumson rd (LS)
Grilli Emilio (Antoinette) bldg contr 428 Branch av (LS) h do
Grilli Enrico (Iride P; Grilli's Creation; LS h154 Rumson rd (LS) (LS)
Grilli John (Eleanor) bldr 30 E Bergen pl h30 E Bergen pl
Grilli Maria studt r428 Branch av (LS)
Grilli Vera bmo Mon County Natl Bank r30 E Bergen pl
Grilli's Creations (Enrico Grilli) alterations 473 Prospect av (LS)
Grillo Carmen (Cath) retd h24 Earl
Grillo Peter bartender Globe Bar & Grill r24 Earl
Grillon Mary (wid Adrian) h70 Monmouth
Grillon Paul mech Bear Alignment Serv r Middletown Twp NJ
Grim Geo G (Barbara M) bank opr h351 Sycamore av (S)
Grimley Bartholomew farm placements State Employ Serv
Grimm Ethel (wid Albert) r52 Bernard ter (LS)
Grimm Henry R (Grace Q) with Anheuser Busch h64 Garden rd (S)
Grimm Josephine (wid Geo) r64 Garden rd (S)
r Keansburg NJ
Grimmer Bonnie L studt r314 Fair Haven rd (FH)
Grimmer C W & Son (Clifford W & Melvin W Grimmer) wldrs & iron wkrs 9 West
Grimmer Clifford W (Phyllis; C W Grimmer & Son) h314 Fair Haven rd (FH)
Grimmer Melvin W (Diane L; C W Grimmers & Son) h112 Alameda ct (S)
Grimmer Wm iron wkr C W Grimmer & Son r314 Fair Haven rd (FH)
Grimminger Alf H (Edna C) lwyr America Fore Ins h111 Manor dr
Grisman Alf D (Linda M) phys 28 LeRoy Pl h283 Spring apt 5a
Gristafaro Paul beautician Michael's Beauty Salon r254 Mechanic
Griswold Ralph E (Ann C) elec eng Bell Laby h47 Laurelwood dr (LS)
Grob Arth chef Twin Diner h13 Drummond av
Grob Geo R jr (Louise M; Bergen Bar) h77 W Bergen pl
Grob Kath Mrs sls clk Adams Shoppe r Hazelet NJ
Grober Gloria Mrs tchr Red Bank Bd of Educ r224a Eatoncrest dr Eatontown
Groff Louise D (wid Frank) h141 Beechwood dr (S)
Groffman Sidney optom 33 Monmouth r Matawan NJ
Groffsky Rieta E Mrs (Edwards Employment Agcy) r Allenhurst NJ
Grogan Edw T (Edna P) dir of planning Keuffel & Csser Co Hoboken h121 West End av (S)
Grogan Maureen P studt r121 West End av (S)
Groomes Chas B jr (Eliz N) slsmn h5 Westwood ct (LS)
Gross Arth jr (Marguerite) ins h39 Borden pl (LS)
Gross Caitlin sec-treas Stephen J Gross r Middletown NJ
Gross Dorathea Mrs tchr Red Bank Bd of Educ
Gross & Garfield (Isaac Gross) lwyrs 29 Mechanic
Gross Isaac (Gross & Garfield) r241 Tinton av Eatontown NJ
Gross Richd R h84 Clinton pl (NS)
Gross Steph J (Caitlin H) pres Steph J Gross r Lincraft rd Middletown

A. P. THOMPSON
GENERAL CONTRACTOR
Bridges, Private Dams, Dock Builders, Bulkheads, Drag Line Excavation
Office-Yard Heddens Corner — Mailing Address:
P. O. Box 170 Red Bank, N. J. Tel. 741-1211

GROSS STEPHEN J INC, Stephen J Gross Pres, Plumbing and Heating Contractors, Industrial-Commercial-Residential 59 Newman Springs rd (Shrewsbury), Tel 747-3300

Gross Willard B mgr Newark Star Ledger r Long Branch NJ
Grossi Benedict A (Anne S) designer Chem Plant (NY) h40 Campell (RP)
Grossinger & Heller (Victor E Grossinger & Milton Heller) real est & ins 2 Mechanic
Grossinger Victor E (Clara L; Grossinger & Heller) r Middletown NJ
Groth Michl (Virginia) sls rep Kodak h20 Lake (FH)
Grou Dennise technical aide Bell Lals r35 W Bridge av
Grouls John H (Katharyn W) comptroller Robt H Wager h72 Riverside av apt 39
Grouls Patricia W ofc sec Bendix Corp r72 Riverside av apt 39
Grover Carrie L (wid Alf) r481 Sycamore av (S)
Grover Eliz r481 Sycamore av (S)
Grover Eliz B (wid Geo) h276 Mechanic
Grover Estelle V (wid Garfield) retd h66 Riverside av apt 28
Grover Raymond H (Eliz) lab Raymond Aroston r481a Sycamore av (S)
Grubb David N studt r20 Salem la (LS)
Grubb G Gregg (Eliz B) chem eng Kellog Constn (NYC) h20 Salem la (LS)
Grubbe Robt M (Marilyn) attorney (NYC) h18 Lake dr (RP)
Gruber Seymore S slsmn Davidson Liquor & Gourmet Shop r47 Conover pl
Grubman Karen studt r24 Oakes rd (LS)
Grubman Lester H (Sylvia) v-pres The Progressive Life Ins h24 Oakes rd (LS)
Grubman Milton treas The Progressive Life Ins r Interlaken NJ
Grudin Abr E (Bertha C; The Bright Acre) h435 Spring (LS)
Grum Edw F (Julia M) h146 Rumson rd (LS)
Grumbach Diane sec Walker and Walker r45 Asbury av (AH)
Grunon Albert C phys NYC h122 N Riverside av apt 4h
Gruol Lucy (wid Edgar V) h50 Monmouth
Gryson Lois P Mrs teller Mainstay Federal Savings Loan Assoc r94 Madison av
Gualtieri Anthony r54 LeRoy pl
Gualtieri Antonio bartender Central Bar h43 Leighton av
Gualtieri Chas J (Mary) bartndr Central Bar h54 LeRoy pl
Gualtieri John (Central Bar) r43 Leighton av
Gualtieri Mary L ofc sec Allen Peterson Travel Serv r54 LeRoy pl
Guardian Life Ins Co of Am (Geo A Hollywood Agcy) 759 Broad (S)
Guarino Janice beautician Michael's Beauty Salon r24 St Nicholas pl
Guarino Ralph J (Emma M) supvr NAD h24 St Nicholas pl
Guarino Robt (Patricia) musician h89 Prospect av
Guarino Thos A (Ann D) ordnancemn NAD h34 St Nicholas pl
Guba Anatoly M (Mary S) slsmn Stand Oil h256 Hance rd (FH)
Guba Michl retd r9 William
Gubin Doyle r164 Broad
Gubin Flora r164 Broad
Guda Pauline M domestic r98 Catherine
Gudicello Peter (Frances; H T Young Pharmacy) r Monmouth Beach NJ
Guenther Barbara J tchr (M) r42 Washington
Guenther Otto (Ruth E) routemn Little Falls Lndry Co h42 Washington
Guenther Otto J USA r42 Washington

Guerrera Jerry C h102 Prospect av apt C
Guetzlaff David A appr uphol Silversteins & Sons Inc r122 N Sunnycrest dr (LS)
Guetzlaff Harry E studt r122 N Sunnycrest dr (LS)
Guetzlaff Harry T (Margt E) emp F M h122 N Sunnycrest dr (LS)
Gugliano Arth investigator Beneficial Finance r Belmar NJ
Guild of Creative Art Inc Mrs Yvonne Aubery pres David Provgn v-pres Mrs Marcia J Hunt treas Clara Stamaty sec 620 Broad (S)
Guinco Edw sls clk Blaisdell Lumber r Oceanport NJ
Guinn Byran USAF r43 Queens dr (LS)
Guinon Agnes retd r132 South bldg 6 apt A
Guinon Arth admn asst F M h132 South bldg apt A
Guiterman Elson jr (Ingerlise) agt Paul Revere Ins (East Orange) h536 W Front (RP)
Gulden Paul I (Ruth E) stock broker h Buena Vista at Ridge rd (FH)
Gulden Paul I jr studt r Buena Vista at Ridge rd (FH)
Gulden Ruth A ofc wkr r Buena Vista at Ridge rd (FH)
Guldner Geo F (Eliz) retd h56 Winding way (LS)
Gulfo Louis E (Mary E) slsmn Liberty Mut Ins h20 Harris pk
Gulley Velma L retd r36 Southvale av (LS)
Gulotto Robt J (Margt) teller Monmouth County Natl Bk h30 Birch dr (S)
Gundell Floyd J (Ruth T) mgr Fair Haven Hardware Store h34 Clay (FH)
Gundersen Ruth Mrs tchr Oceanport Bd of Educ h518 Branch av (LS)
Gunderson Bernadine (wid Redes) h189 Davis la (RP)
Gunn Richd C (Dorothy K) USA h96 Battin rd (FH)
Gunnell Chas J (Jeanette M) with Lawes Coal Co h25 Garfield pl
Gunther Alf J (Anne E) income tax consultant h100 Queen Anne dr (S)
Gunther Hugh J (Renee B) elec eng F M h111 Patterson av (S)
Gunther J Robt (Eleanor Y) mgr Personal Loan (Plainfield) h90 Harvard rd (FH)
Gunther Rudolph H (Johanna B) retd h22 Campbell (RP)
Gusij Paul A (Anna) mach opr Savage Clo h56 Leighton av
Gustavson Lida retd r120 Westside av
Guteirrez Angela Mrs fl lady Monmouth Silversmiths r175 Hance av (NS)
Gutierrez Louis G (Julia M) waiter Shadowbrook Restr h236 W Front
Guzy Steph C eng r60 Queens dr (LS)
Guzy Steph W (Eunice S) adv mn h60 Queens dr (LS)
Gwyer Kath H (wid Willett) retd r28 Highland av
Gwynn Jas P (Eliz M) tech wrtr Union Carbide h11 Grant pl
Gwynn Martin clk Sears r11 Grant pl
H J Bailey Co Sylvia Katz pres Harry Katz v-pres wholesale tobacco 176 W Front
H & M Dress & Sportswear Corp Harry Hamerling pres Frank Mione v-pres mfrs 111 Oakland
H S E Corp trading as Tomaino Bros Irving Cotenoff pres 186 Monmouth
H T C Terminal (Wm Sardo) elec component mfgs 20 West
Haakmeester Ceter R (Virginia) emp Bell Labys h11 Spring ter apt C
Haas Harold G (Margt) eng EAI h54 Linden dr (FH)
Haas Margt Mrs member Boro of Fair Haven Library Bd FH r54 Linden dr (FH)
Haas Robt studt r54 Linden (FH)
Haas Russell eng Boeing (Ala) r54 Linden (FH)
Haas Wm F (Ruth S) real est appraiser Franklin Capital h39 Silverside av (LS)
Haaser John lab Fort Monmouth h112 Monmouth
Hack Wm H (Kathleen K) dept supvr Bell Tel h70 Crest dr (LS)
Hack Wm R studt r70 Crest dr (LS)

ADAMS AGENCY
REALTOR — INSUROR
Tel. 741-5098
"FIRST IN NAME — FIRST IN SERVICE"
3 Howard Ave. New Shrewsbury, N. J.

Hackett Agnes C retd r126 Chestnut
Hackett Grace T retd h126 Chestnut
Hackett Jean C ofc sec Bryan Patterson Agcy r77 Locust av
Hackett Wm E retd h77 Locust av
Hackstaff Nancy B (wid Richd C) h13 Spring
Hadden Amelia (wid Jas) h117 Chestnut
Hadley Norman C (Cherry M) retd h166 Maple av
Hadsell Timothy (Linda) vending mach serv Tako Serv h516 River rd (FH)
Haebler M Blankain Mrs h152 Kemp av (FH)
Hafer Andrew J (Muriel D) chem eng Allied Chem h55 E Bergen pl
Haffa Robt P (Patricia R) contract dir Electronics Associates h57 Heights ter (FH)
Haffa Robt P USAF r57 Heights ter (FH)
Haffner John mail carrier RBPO r711 Broad (S)
Hafner John R jr slsmn Red Bank Register r120 Leonard
Hafner Robt E (Roselyn B) clk PO h245 Hance rd (FH)
Hagan Helen Mrs sls clk Youth Center r18 Spruce dr (S)
Hagan Jas W (Verian L) policemn Boro Police Dept h26 Francis (S)
Hagan Ralph G (Helen) retd h18 Spruce dr (S)
Hageman Wm L asst editor R B Register h190a Broad
Hagen Alex P (Lillian R) supvr N J Bell h21 Pine dr (LS)
Hagen Alex P studt r21 Pine dr (LS)
Hagen Joan R studt r21 Pine dr (LS)
Hager D Lincoln jr (Helen Y) slsmn Louis Ender Co h194 Garden rd (S)
Hager Dudley L III USCG r194 Garden rd (S)
Hager Helen N (wid Dudley L) retd h12 Borden pl (LS)
Hager Susan Y studt r194 Garden rd (S)
Hagerman Ida B (wid Henry) h345 Broad apt 9
Haggie John P agcy v-pres Progressive Life Ins Co r N Shrewsbury NJ
Hague Ainsworth J (Angela M) acct IBM (NYC) h41 LeRoy pl
Hahn Dennis R studt r139 Park rd (FH)
Hahn Emma E (wid Geo C) retd h117 Manor dr
Hahn Josephine (wid Harry) retd r262 Beechwood dr (S)
Hahn K Lee clk Crates Beverages r139 Park rd (FH)
Hahn Kenneth L (Lola A) slsmn Walker & Walker h139 Park rd (FH)
Hahn Louis uphol Silberstein Upholsterers r Farmingdale N J
Haig Chester R (Hilda M) pres Boro Library Bd (FH) h154 Buena Vista av (FH)
Haig Florence Mrs clk Shrewsbury Cleaners r Belmar N J
Haig John F (Florence; Shrewsbury Cleaners) r Belmar N J
Hailstork Adele M Mrs labeler S A McCluer h23 Apple (NS)
Haines Beryl coml artist (Kemmill) r88 Winding way (LS)
Haines Harry pharm asst Chambers Pharm r Interlaken N J
Haines Robt H (Alice B) retd h88 Winding way (LS)
Hake Geo R (Marjorie S) clk Allen Petersen Travel Serv h97 Manor dr
Hakim Houshang (Rosemarie) phys (M) h29 Azalea ct (LS)
Halbedl Donald R (Dolores M) instr FM h53 Little Silver pkwy (LS)
Halbedl Thos R studt r53 Little Silver pkwy (LS)
Haley Edna M Mrs r64 Maple av (LS)
Hall Bros (Theo E jr and Wm M Hall) real est & ins 813 River rd (FH)
Hall Chas H (Beatrice E) retd h73 Garden rd (S)
Hall Chas M (Helen K) dentist 263 Broad h do
Hall Connie mach opr X S Smith r115 W Bergen pl

Hall Conrad F v-pres Hall Constn r Highlands N J
Hall Construction Co Inc Wm A Hall pres Conrad F Hall v-pres Wm A Hall jr sec Mrs Margt E Hall treas 46 Birch av (LS)
Hall David J (Jane) sls rep Merck h22 William
Hall Dorothy M Mrs ofc sec Hall Bros r101 Oak pl (FH)
Hall Florence slswn Bob & Betty Shop r118 Harrison av (FH)
Hall Geo E (Nancy E) mtcemn Nappi Truck h73 Linden pl
Hall Jas D (Adaua) ins broker Johnson & Higgins (NYC) h172 Linden (FH)
Hall Jas H bkpr P&L Upholstery & Rug r291 S Bridge av
Hall John studt r290 Rumson rd (LS)
Hall Jos (Jeannette) Sanitation Dept h16 E Westside av
Hall Joyce Mrs tchr Red Bank Boro Bd of Educ h51 Northvale av (LS)
Hall Kenneth R (Judith R) emp Marine Laby (Fort Hancock) h76 Heights ter (FH)
Hall Louis A (Mary) borker r51 Northvale av (LS)
Hall Louis A studt r51 Northvale av (LS)
Hall Margt E Mrs treas Hall Constn r290 Rumson rd (LS)
Hall Mary R r167 Manor dr
Hall Milton S jr (Nancy B) eng Bell Laby h56 Lippincott rd (LS)
Hall Nathl (Irene) driver Charles J Hess h344 Shrewsbury av
Hall Paul ins agt Progressive Life Ins h226 Mechanic
Hall Robt (Barb R) mech English Motors h95 Parker av (FH)
Hall Theo E (Dorothy M) slsmn Hall Bros h101 Oak pl (FH)
Hall Theo E jr (Evelyn L; Hall Bros) h70 Hance rd (FH)
Hall Wm A (Margt E) pres Hall Constn h290 Rumson rd (LS)
Hall Wm A jr sec Hall Constn r Locust N J
Hall Wm M (Janet F; Hall Bros) r Rumson N J
Hallam Lydia M slswn Kresge r646 River rd (FH)
Hallean Michl plmb Wervo Bros r Keyport N J
Hallenbake Obadiah H (Sue G) electn Beach Elec h44 McCarter av (FH)
Hallenbake Obadiah R (Mildred) h100 Willow (FH)
Halleran Albert (Barbara) gardner (R) h17 LeRoy pl apt 1F
Halleran Barbara emp N J Bell r17 LeRoy pl apt 1F
Halleran Elsie E (wid Jos) retd h21 Drummond pl
Halleran Patk M (Barbara L) driver Shore Gas & Oil h158 Fair Haven rd (FH)
Halleran Phyllis L ofc sec (NYC) r852 River rd (FH)
Hallman Tyrone USA r138 Branch av
Hallmark Construction Co (Jos J Lupinski) 49 White rd (S)
Hallowell A Thos (Barbara G) chem h33 Rosslyn ct (LS)
Halse Mary J (wid Edw) retd h225 Hance rd (FH)
Halsey Fred A (Myrtie) v-pres Allen Bros Inc r Middletown Township N J
Halsey Lloyd A (Marie C; Red Bank Auto Parts) h15 Sickles pl (S)
Halsey Robt A (Barbara J) driver Boro Buses h rear 24 Locust
Halverson Jared C (Eliz C) pres Boro Bd of Educ (S) h111 West End av (S)
Ham Cecil USA r22 Drummond av
Ham Celia A (wid Walter jr) editorial asst FM h22 Drummond av
Ham Jas G (Lucia W) mech eng NYC h91 Harvard rd (FH)
Ham Jay R USA r22 Drummond av
Ham Kathleen studt r91 Harvard rd (FH)
Hamaker Robt J (Jody) eng Ingersoll-Rand h68 Chestnut (FH)
Hamelette Sim custdn Shrewsbury Sch r Eatontown N J
Hamerling Harry (Marion) pres H&M Dress & Sportwear r Long Beach N J
Hamill Richd H (Mary Lou) v-pres cash Monmouth County Natl Bk r Rumson N J
Hamilton Building 43 W Front
Hamilton Charlotte (wid Jas) emp Bell Laby h283 Spring apt 2A
Hamilton Geo L (Joanne E) undwrtr h19 Woodland dr (FH)
Hamilton John W (Jean S) investment broker h Sycamore av (S)
Hamilton Lydia (wid Walter) retd h24 Locust av
Hamilton Mary Mrs slswn Vogel's Inc r Long Branch N J
Hamilton W B mgr J J Newberry Co r Metuchen N J
Hamlin Frank prsr Anthony's Cleaners r Atlantic Highlands N J

Hamlin Nancy A studt r350 Prospect av (LS)
Hamlin Robt G (Hope M) with CRRofNJ h350 Prospect av (LS)
Hamm Louis servmn Better Housekeeping Shop r Atlantic Highlands N J
Hamm Marie M tchr Shrewsbury Sch Dept h685 Broad (S)
Hammell Eliz R (wid Wm R) h180 Spring
Hammer Henry K (Constance M) insp Conn Edison (NYC) h72 Church (FH)
Hammer Paul M (Madge T) mgr (Oakhurst) h112 McLaren
Hammerfahr Jessie clk Parsons Canzona Blair & Warren r Leonardo N J
Hammond Alden W (Eliz A) personnel ofcr Irving Trust (NYC) h896 River rd (FH)
Hammond Anna L Mrs forwn Lucy Sportwear h29 George (RP)
Hammond Eva L Mrs r29 George (RP)
Hammond Henry (Mabel R) retd h258 W Bergen pl
Hammond Jas H jr (Leona B) tech aide Bell Labys h66 Riverside av apt 2
Hammond John A studt r896 River rd (FH)
Hammond John R (Eleanor M) clk PO h68 Elm pl
Hammond Karen r68 Elm pl
Hammond Marcy studt r896 River rd (FH)
Hampl Louis retd h16 Park pl (RP)
Hampton Robt slsmn Pep Boys r68 Willow rd (NS)
Hamrick John R (Leatha) retd h37 Harrison av
Hanas Frank T (Eleanor L) sls admn Carborundum h179 Hance rd (FH)
Hanasfy Sanl r285 Spring apt 14D
Hance Borden L jr (Carol E) eng h54 Gillespie av (FH)
Hance & Davis (Robt H and Dorothy H Davis) feed and fuel 26 Shrewsbury av
Hance Freda L (wid Geo C) h86 Throckmorton av apt B
Hance Grace D (wid Jos N) retd h134 Maple av
Hance Ida L (wid David E) h24 Arthur pl
Hance Robt W h401 Branch av (LS)
Hancher Albert A (Gloria J) plmb Steph Gross h31 Henry (S)
Hancher Chas electn Oakland Elec Shop r (E)
Hancher Helen A Mrs (wid Lawrence) h26 Carpenter (RP)
Hanck Lester C jr (Mary C) policemn Boro of Shrewsbury h99 Alameda st (S)
Hancock Gertrude J Mrs mgr Town & Country Shop r Holmdel N J
Hancock John Mutual Life Insurance Co Jas T Shafto mgr insurance 39 E Front
Hancock Joyce Mrs bkpr J Yanko r Atlantic Highlands N J
Handley Eliz sec Boro Clk r137 Smock av (Neptune)
Handy Francis L retd h61 Hance rd (FH)
Haneline Patricia G Mrs sec-treas Estey Metal Prod h3 Westwood ct (LS)
Haney Jas (Margt) h541 Harding rd (LS)
Haney Sanford M Rev pastor Embury Methodist Church h49 Church (LS)
Hanford Margt B (wid Geo B) h183 Garden rd (S)
Hangerer Wm R (Marie) h15 Crest dr (LS)
Hanisch Marcia sec recpt Philco r W End N J
Hankims Chas G Rev (Nancy T) pastor Christ Methodist Church h782 River rd (FH)
Hanley Gerald rep Fahnestock & Co r Wayside N J
Hanlon Cath ofc sec r22 Chestnut
Hanlon David J jr lndry wkr (Perth Amboy) h22 Chestnut
Hanlon Edmund H with Hanson Van Winkle & Munning h77 Wallace apt 1
Hanlon Eliz M nurse USA r22 Chestnut
Hanlon Robt F (Harriet W) h21 Alston ct
Hanlon Wm mech Fair Haven Esso Sta r Oceanport N J
Hanmer Alan T (Doris M) eng FM h74 Robinson pl (S)
Hannan Bonnie J interior decorator Decorative Arts Center r630 Broad (S)
Hannan Robt h12 Bernard ter (LS)

Hanneken Terry Mrs slswn Shirley Shop r New Shrewsbury N J
Hanney Mich l atndt Swannell Shell r112 Herbert
Hanrahan Harold V (Phoebe A) bridge formn Lehigh Valley h132 South bldg 10 apt D
Hanrahan Kathleen M studt r132 South bldg 10 apt D
Hanrahan Mary M r132 South bldg 10 apt D
Hansen see also Hanson and Hansson
Hansen Carl G (Eliz S) carrier PO h70 Maple av (LS)
Hansen Chas P (Florence M) boat bldr Coast Yacht h68 Linden pl
Hansen Christian A (Elsie D) h727 River rd (FH)
Hansen Geo W (Sadie E) sls eng King & Shepard (NYC) h377 Prospect av (LS)
Hansen Harold (Margt) whsemn A B Murry Steel (Union) h38 Alameda ct (S)
Hansen John (Claire) claims agt Allstate Ins h188 Fox Hill dr (LS)
Hansen John (Hulda S) retd h18 Throckmorton av
Hansen Judith studt r377 Prospect av (LS)
Hansen Judith A clk Red Bank Register r198 Pinckney rd (LS)
Hansen Lawrence C studt r70 Maple av (LS)
Hansen Mette K (wid John) retd h47 Salem la (LS)
Hansen Steven drftsmn Kobayoshi Bostrom & Koplan r Long Branch
Hanser Florence (wid Chas) h96 Shrewsbury av
Hanson see also Hansson and Hansen
Hanson Grace D (wid Louis) h939 Broad (S)
Hanson Jos retd r75 Oakland
Hanson Martha Mrs clk r9 Sycamore av (FH)
Hanson Orpha M Mrs asst serv club dir h64 Linden pl apt 2
Hanson Terry mgr First Natl Stores r Middletown N J
Hanson Virginia L educ splst FM r939 Broad (S)
Hansson Eula C mach opr Std Awning h19 Church (FH)
Hantke Kathryn M clk Red Bank Register r587 Greene av Belford
Hanvey Cecilia (wid John) h210 Pine (RP)
Hanvey John J (Joy) mech Lily Tulp r210 Pine (RP)
Happy Hours Nursery School (John T Ryan) 40 Sycamore av (LS)
Harbeck Jay C (E Ann) broker (NYC) h80 Silverbrook rd (S)
Harbour Frank W news bur mgr Red Bank Register r7 Deerfield rd (Hazlet)
Harder John H (Jeanette) retd h154 Hudson av
Hardin M Mary Mrs cook h251 S Pearl
Harding Chas B pres Monmouth Museum r Rumson N J
Harding Chas S (Anne) landscape gardening h104 Willow (FH)
Harding Dorothy K tech Marlboro Hosp h33 Prospect av
Harding Jas W (Josephine) driver Twin County Grocers h66 Steven av (NS)
Harding Jas W jr USA r66 Steven av (NS)
Harding Road Chevron Service (Phillip L Morris) 28 Harding rd
Hardy Alvin chef r18 Marlin pl
Hardy Harry J broker h Corn la (S)
Hardy Henry lab Bell Labys r64 W Sunset av
Hardy Henry E (Lorraine L) with Butch's Auto Car Wash h64 W Sunset av
Hardy Tink M studt r Corn la (S)
Hare Thos J (Anna H) govt wkr FM h122 Spring
Hare Thos M jr studt r122 Spring
Haring Cath G (wid Chas C; Clothes Tree) h48 Judith rd (LS)
Harjes Joan Mrs ofc sec Hoagland Instrument r Toms River N J
Harkins M M (wid Patk J) hse wife h79 Manor dr
Harleman Berman C (Irene W) retd h11 Sunnycrest ct (LS)
Harless Lynn (Carmella) retd h70 Wallace
Harley Henry G (Margt L) asst v-pres Solas Allied Steel h100 Locust
Harley Margt L Mrs exec sec Red Bank Area Multiple Listing Service r100 Locust
Harley Wm r100 Locust
Harm Oscar (Hilda) retd h68 Foster (RP)
Harness & Leather Shop The (Richd A Kirby) rear 21 Linden pl

Harold Coal Co (Saml S Mausner) 84 Oakland
Harold's Radio & Electric Shop (Harold B Goldberg) 49 Broad
Harper Harry J driver Red Bank Taxi r37 Waverly pl
Harper Jas V (Myrtle V) bus opr Blue & White Bus Line h37 Waverly pl
Harper Mary J Mrs slswn Walker and Walker r Normandie Beach N J
Harper Saml (Doris F) constn Apex h80 W Westside av
Harr John A h116 Lewis la (FH)
Harrigan Ray A (Fair Haven Sunoco Sta) r Eatontown N J
Harrington Chas L (Evelyn E) constn wkr Ern Constn h105 Linden pl
Harrington Chas L jr clk PO r105 Linden pl
Harrington Melvin emp Butch's Car Wash r Atlantic Highlands N J
Harrington Russell r75 Oakland
Harrington Wilhelmina Mrs waitress Woolworth's r Chestnut av Atlantic Highlands
Harris Ainslie (Olga) bkpr C W Grimmer & Son h134 Branch av
Harris Allen W (Betty A) pub relations mn (NYC) h103 Linden av (FH)
Harris Alma C (wid Carl) cosmetician Professional Pharmacy h37 Peters pl
Harris Anabelle dom wkr r307 Shrewsbury av
Harris Brenda F r26 Garden pl (NS)
Harris Byron mtcemn Balentine's r14 Terry la (NS)
Harris Carol Ann lab r134 Montgomery ter
Harris Chas B (Minnie) setter Oschwald Brick Wks h19 Leighton av
Harris Chas E (Addie G) cottage ofcr State Home for Boys h49 W Sunset av
Harris Edw H mgr Eddie's Citgo Service r Neptune N J
Harris Emiline Mrs h14 Terry la (NS)
Harris F Leon (F Leon Harris Funeral Home) r Asbury Park N J
HARRIS F LEON FUNERAL HOME (F Leon Harris), Funeral Directors 240 Shrewsbury av, Tel 747-3124 and 140 Union av (Asbury Park), Tel 775-3124
Harris Frita retd r105 Hudson av
Harris Georgiana retd h134 Montgomery ter
Harris Helen (wid Grenville C) retd h122 N Riverside dr apt 5D
Harris Henry (Gladys) male nurse Marlboro State Hosp h65 Pear (NS)
Harris Howell W (Ida L) mtce eng Navasink Country Club h26 Garden pl (NS)
Harris Jas E (Dolores) USA h23 Howard av (NS)
Harris Jas W (June A) clk Red Bank Police Dept h rear 90 Pinckney rd
Harris Jesse T (Helen A) mtcemn h11 Leighton av
Harris John K (Janet R) real est appraiser h73 Princeton rd (FH)
Harris John S (Dorothy W) brklyr h192 Beechwood dr (S)
Harris Joyce C insp Bendix r125 Catherine
Harris Lantie L (Margie M) USA h82 White rd (S)
Harris Maynard M r36 Cherry (NS)
Harris Rose Mrs maid h169 River
Harris Sarah E (wid Jas M) r25 Harvard rd (FH)
Harris Tamar (wid John) h115 Herbert
Harris Ulyses (Eule) h1 Cedar
Harrison Alice M (wid Alf C; The Riverside) h73 Wallace
Harrison Alma ofc sec FM r34 Park av (S)
Harrison Barbara studt r25 Orchard pl (LS)
Harrison Chas S (Dorothy J H) mech JCP&L h23 McCarter av (FH)
Harrison David (Jane) sls mgr Union Carbide (NYC) h90 Hillcrest rd (FH)
Harrison David N (Mary M) exam M V Field Installation (Eatontown) h93 W Sunset av
Harrison Diane L studt r192 Branch av
Harrison Eliz R (wid Walter L) h87 South

Harrison Evelyn P ofc sec N J Bell h34 Park av (S)
Harrison Geo r291 S Bridge av
Harrison Helen R (wid Philip) h132 South apt A
Harrison J Albert (Esther) carp Mon Medical Center h25 Orchard pl (LS)
Harrison J Reid (Joanne H; J Reid Harrison Agcy; Member Borough of Shrewsbury Council) h11 Willow ct (S)
Harrison J Reid Agency ins 417 Shrewsbury av (S)
Harrison Jos S (Edith P) retd h99 South
Harrison Margaretta P (wid Albert C jr) real est mgr h45 Prospect av
Harrison Mary G r186 River
Harrison Osborn E (Margt B) retd h19 Tower Hill av
Harrison Peter (Eliz F) tech wrtr h192 Branch av
Harrison Ruth B (wid Wm M) h88 Manor dr
Harrison Thos H asmblr Stephenson Corp h7 Molly Pitcher Village ct
Harry's Service Station (Harry S Evans) 260 Shrewsbury av
Hart Arnold r113 W Bergen pl
Hart Clarine D Mrs h113 W Bergen pl
Hart Harold H jr (Eliz M) sls rep h60 Little Silver Point rd (LS)
Hart Lester r113 W Bergen pl
Hart Lillian Mrs retd h18 Wallace apt 5
Hart Mary V Mrs clk Union Laundry r10 Forrest av (FH)
Hart Peter T (Mary V) policemn FH Boro Police Dept h10 Forrest av (FH)
Hart Robt J (Helen) optician 31 LeRoy pl r Hazelet N J
Hart Wm emp Laviola's r113 W Bergen pl
Hart Wm servmn Ellis Office Supply r Leonardo
Hartcorn Peter sls clk & utility mn Tetleys r Atlantic Highlands N J
Hartenstein Wallace W (Edith L) tech Bell Laby h70 Campbell (RP)
Harthaman Amiot W (Josephine G) retd h115 Maple av
Hartley David N (Theresa M) slsmn IBM (Elizabeth) h45 Dow av (RP)
Hartley Richd O (Frances I) sls admn (NYC) h182 Winding way (LS)
Hartman see also Harthman
Hartman Arnold R (Penny T) instr FM h128 N Sunnycrest dr (LS)
Hartman Ernest C production mgr Hoagland Instrument r East Brunswick N J
Hartman Faith Mrs r59 Silverside av (LS)
Hartman Harvey G lwyr 95 Monmouth r Keyport N J
Hartman Linda R opr N J Bell r128 N Sunnycrest dr (LS)
Hartman Louis W (Barbara L) carp FM h41 Forman (FH)
Hartman Robt F (Dorothy R) emp US Govt h2 Alston ct
Hartmayer Michl (Kath) retd h137 Lexington av (FH)
Hartnedy John V stock clk Woolworth's r37 Washington
Hartrove Thos (Mary) porter h135 W Bergen pl
Hartsky Ernest W (Jean) eng (Parling) h55 Hubbard av (RP)
Hartten S Eric h12 Sherwood rd (LS)
Harvey Craig R studt r124 Fair Haven rd (FH)
Harvey Frank (Margt E) driver Fred D Wikoff Co h14½ Worthley
Harvey Geo H (Marion G) retd h72 Harrison av
Harvey Harry S (Marian E) electn Anderson Elec (Rumson) h31 Poplar av (FH)
Harvey J Edw (Virginia M) pres Coast Yacht Works Inc h124 Fair Haven rd (FH)
Harvey Jas E (Earleen) porter Marts Furn (Middletown) h125 Hance av (NS)
Harvey Jas E (J Frances) h74 Oakes rd (LS)
Harvey Jas E (Joan) purch agt Estey Metal h603 Seven Bridges rd (LS)
Harvey Jas W (Mary J) tech Fort Monmouth h135 Oakland
Harvey Margt Mrs ofc Little Falls Lndry r Long Branch N J
Harvey Richd P (Sheila M) ins undwrtr Phoenix of London h236 Dartmouth av (FH)

Harvey Saml T (Ethel D) retd h83 Forrest av (FH)
Hasbrouck Margt r92 Silverbrook rd (S)
Hasenohr Clinton E (Elaine T) eng Bell Laby h12 Sherwood rd (RP)
Haskell Amory L sec Rowan Controllers r Middletown Twp N J
Haskins Edw J mgr State Farm Ins Co r Shark River Hills
Haslemann Walter (Madeline A) USA h617 W Front (RP)
Hasler Thos B (Edna H) retd h125 Harvard rd (FH)
Hass Arth N (Eleanor) specification wrtr Bernard A Kellenyi r Oceanport N J
Hassan Chas (Mary) mach Bendix h19 Katherine (FH)
Hastie Roberta L Mrs tchr Middletown Township h117 Apple (NS)
Hasty Thos (The Spot to Eat & Taxi) h246 Leighton av
Hatch Gerald A h104 Harrison av
Hathaway Saml D (Louise K) eng Bell Laby h30 Elm la (S)
Hathaway Saml D jr studt r30 Elm la (S)
Hathaway Wilhelmina D Mrs h29 Markham pl (LS)
Hatley Eug J (Joan M) clk SO h209 Pine (RP)
Hatter E Edw jr field supt R L Polk & Co r Syracuse N Y
Haubold Anna Mrs retd r92 Pinckney rd
Hauffman see also Hoffman and Hoffmann
Hauffman Albert W mtcemn h38 Drummond av
Haug Harold J (Gertrude) mgr The Colorset r Middletown N J
Haupt Fred (Joan B) mtcemn R B Armory h106 Montgomery ter
Hauser Audrey Mrs nurse Edward E Banta r Sea Bright N J
Hauser Betty Mrs h21 Molly Pitcher Village ct
Hauser Marvin clk Shrewsbury Pharmacy r Leonardo N J
Hauser Minnie (wid Wm) r8 McCarter av (FH)
Haussling E A (Edith G) h321 Harding rd (LS)
Havaranis Nicholas (Eliz) retd h112 Clinton pl (NS)
Havel see also Havell
Havel Jerome M (Doris L) elec eng FM h449 Branch av (LS)
Haven Robt D (Doris M) ofc wkr (NYC) h110 Hillcrest rd (FH)
Havens Althea (wid C D) r52 Lake av (FH)
Havens Donald ofc Bell Tel r52 Lake av (FH)
Havens Jos E (Jennie D) electn H P Foley h34 Queens dr (LS)
Havens Richd studt r52 Lake av (FH)
Haviland Franklin D real est & ins h75 McLaren
Haviland Neal B eng Western Elec r20 Alston ct
Haviland Stanley A (Laura B) eng AT&T h20 Alston ct
Haviland Stanley A jr USN r20 Alston ct
Hawk Frank C (Ruth H) air condition & refgr sls serv 312 River rd r do
Hawk Frank C III drftsmn Caruso Constn (AH) r312 River rd
Hawk Nancy L studt r312 River rd
Hawkins Chas A retd h15 Wikoff pl
Hawkins Eliz (wid John) retd r15 Wikoff pl
Hawkins Elsie (wid Harry) r62 Maple av
Hawkins Frederic M (Eliz W) retd h3 Rivers Edge dr (LS)
Hawkins Herbert C (Mathilde C) eng FM h669 River rd (FH)
Hawkins Jas jr (Marie B) mech Arnone's Texaco Serv r548 Shrewsbury av (NS)
Hawkins Jas E (Natalie) mech Front Street Garage h74 Springdale av (NS)
Hawkins Lathan C (Ophelia) mech Empire Garage h31 Peach (NS)
Hawkins Lee bkpr JCP&L h57 Markham pl (LS)
Hawkins Mildred Mrs h256 River rd
Hawkins Natalie E ofc sec FM r74 Springdale av (NS)
Hawkins Robt (Doris) wig exporter 111 Hance av (NS) h do
Hawkins Saml E (Maureen) clk Progressive Life Ins h97 Parker av (FH)
Hawkins Victor admn asst Dixon Marine & Power Co r3 Rivers Edge dr (LS)
Hawley Grace Mrs (Magic Touch Beauty Salon) r Leonardo N J
Hay Caryle Mrs h161 Oak pl (FH)
Hay Dorothy H Mrs tchr Red Bank Bd of Educ r114 Wallace
Hay Wm H (Dorothy H) tchr Red Bank Bd of Educ h114 Wallace
Hayden Alma G (wid Chas) babysitter 775 River rd (FH) h do

Hayden Dixie Willson Mrs prof wrtr 21 Chestnut (FH) h do
Hayden Jas E auto insp FM h4 Manor dr
Hayden Robt mgr Ridge Homes r Colts Neck N J
Hayes see also Hays
Hayes Frank M (Adelaide B) prod mgr Acme (FH) h129 McLean (RP)
Hayes Joan ofc sec Allaire-Farrow Agcy r Lincroft N J
Hayes John retd h178 Fair Haven rd (FH)
Hayes Judy r213 E Bergen pl
Hayes Kenneth servmn Better Housekeeping Shop r Holmdel N J
Hayes Marjorie A Mrs r155 Park av (S)
Hayes Maurice M (Beverly E) cottage ofcr State Home for Boys h78 Bank
Hayes Richd L (Grace E) tech eng Bell Laby h153 River rd
Hayes Thos studt r153 River rd
Hayes Virginia (wid Jos) statistical clk FM h213 E Bergen pl
Haymon see also Heyman
Haymon Russell (Rosalee) h300 Shrewsbury av
Haynes Richd A (Ann E) slsmn Hines Inc h99 Silverbrook rd (S)
Hays see also Hayes
Hays Byron G (Eliz A) research chem Esso h142 Manor dr
Hayward A J ofc wkr FM r20 Drummond av
Hayward Earl (Terry) h84 Peach (NS)
Hayward Robt J (Ida M) retd h118 Pinckney rd
Hayward Robt J studt r118 Pinckney rd
Hazard Edw C (Jean) slsmn Simplex Wire & Cable (NYC) h27 Elmwood la (FH)
Hazard John warden Carpenters Union Local 2250 h Spring Lake
Hazeldine Albert V (Ann) glazier Prown's Glass h314 Spring
Hazelrigg Robt (Judith) drftsmn Bernard A Kellenyi r Oakhurst N J
Hazeltine Karen slswn Woolworth's r95 Center av (Atlantic Highlands N J)
Hazen Chas A (Irma K) pilot Eastern Airlines h22 Bruce rd (RP)
Hazen Donald A USN r22 Bruce rd (RP)
Hazen Kath sls mgr Bamberger's r22 Bruce rd (RP)
Hazen Robt studt r22 Bruce rd (RP)
Hazlett Jas V jr (Helen G) emp duPont h48 Woodland dr (FH)
Healey see also Healy
Healy see also Healey
Healy Edw T (Cath E) retd h112 Harding rd
Healy Edw T jr (June P) ct clk h23 Trafford (S)
Healy Ella J retd r85 Shrewsbury av
Healy Frank mech Continental Cars r110 Spring
Healy Kathleen studt r23 Trafford (S)
Healy Martina retd h85 Shrewsbury av
Healy Richd C (Anna) emp duPont h17 McLaren
Heard Chas (Agnes) USAF h210 W Bergen pl
Heard Eliz r210 W Bergen pl
Heard Wm J (May B) constn wkr h212 W Bergen pl
Hearing Aid Center of Red Bank Mrs Charlotte M Schoening mgr 21 Harrison av
Hearth The (DuMont Enterprises Inc) restr 600 Broad (S)
Heath Bertha F (wid Edmund F) retd h53 Spruce dr (FH)
Heath Florence B r312 Sycamore av (S)
Heath John (Charlotte) truck opr Lily Tulip r14 DeNormandie av (FH)
Heath Josephine h312 Sycamore av (S)
Heath Margt E r312 Sycamore av (LS)
Heath Walter Co Inc Walter L Heath jr pres-treas Bruce C Feiring v-pres E Wm Jahos sec mfrs & distr safety equip 11 W Bergen pl
Heath Walter L jr (Eleanor T) pres treas Walter Heath Co Inc h87 Lake av (FH)
Heatley Timothy K studt r391 Little Silver Point rd (LS)
Heatley Wm (Kimball S) phys 29 Drummond pl h391 Little Silver Point rd (LS)
Heaviland Harry L (Blanche E) retd h200 Maple av
Hebeler Arth S emp Natt 5-10-1.00 Store r32 Wallace

Hebeler Edw K slsmn Kislin's r59 Wallace
Hebeler Margt S (wid Edw C) slswn Kislin's h59 Wallace
Hebeler Robt USA r32 Wallace
Hebeler Wm C slsmn Kislin's r59 Wallace
Hebner Geo (Anne M) sls mgr h12 Caro ct
Hecht Sylvester J (Rita) orthodontist 194 E Bergen pl r78 Phillips av (Deal)
Heckes Eric (Shrewsbury Market) h138 Bodman pl
Heckleman Wm adj Singer Co r Port Monmouth N J
Hedberg Rangner P (Eileen C) (NYC) h29 Brown pl
Heenehan David (Ann) bkpr Koggeshall & Hicks h411 Branch av (LS)
Heffernan Evelyn D Mrs phys 31 Seven Bridges rd (LS) r do
Heffernan John F (Evelyn D) phys 31 Seven Bridges rd (LS) h do
Hegarty Eliz M broker Black & Geddes (NYC) h216 Maple av
Heidel Craig A (Patricia E) linemn Utilities Line Constn h171 Davis la (RP)
Heidelberg Eliz M studt r99 Battin rd (FH)
Heidelberg Jas G (Eliz R) v-pres (Perth Amboy) h99 Battin rd (FH)
Heim Edna N (wid J Wm) tchr Ranney Sch (Rumson) h53 Waverly pl
Heim J Wm jr (Emily H) eng Bendix h28b Gillespie
Heim Richd C research tech RCA (Princeton) r53 Waverly pl
Heimlich Anna M (wid Ivan G; Anna's Kitchen) h125 W Front
Heinlein Phillip (Edna H) instrument mkr Bell Laby h157-179 Branch av apt 165E
Heinrich Jean P (Irene E) provisions clk FM h232 Dartmouth av (FH)
Heintz Wm A (Ruth M) formn PRR h17 Park pl (RP)
Heirlooms (Mrs Jean Ludeman Mrs Alice Maxwell) antiques 5-7 Wharf av
Heischmann Albert J (Eva H) locksmith FM h50 Locust av apt 36
Heiser Clifford V (Dorothy M) display mgr Bambergers h50 E Queens dr (LS)
Heiser Fred h31 Oakland
Heiser Roger C (Anita W) supvr duPont h119 Woodbine rd (LS)
Heiser Rosena V (wid Albert) r50 E Queens dr (LS)
Heisley Florence L retd r36 Arthur pl
Heitzman Nora B (wid John W) h157 Maple av
Held Chas R (Alma C) retd h92 Pinckney rd
Held Dorothy Mrs h41 Peters pl
Held Greg J (Geraldine K) slsmn Met Life h31 Spring
Held Mary hd librarian Aquinas Library r Riverside Heights N J
Helene's of Shrewsbury (Helen Tufano) clothing 676 Broad (S)
Heller Laura R (Edgar W jr) h16 Hillside pl (FH)
Heller Laura R studt r16 Hillside pl (FH)
Heller Milton (Zelma S; Grossinger & Heller) h122 N Riverside av apt 6A
Helm Building 17 Linden pl
Helm Engineering Associates (Henry F Labrecque) landsurveyor 17 Linden pl
Helman Max R (Sybil D) supvr h112 Princeton rd (FH)
Helme Myron B (Elsie L) elec eng FM h26 Lewis la (FH)
Helthall Coleman D (Susan) trim lift opr Aspen Tree Expert Co h25 Carpenter (RP)
Hembling Chas B (Lillian M; Charles B Hembling & Son) h359 Shrewsbury av
Hembling Charles B & Son (Chas B and Donald C Hembling) bldg contrs 13 Catherine
Hembling Donald C (Margt; Charles B Hembling & Son) r Rumson N J
Hembling Geo (Myrtle B) retd h371 Branch av (LS)
Hembling Helen (wid Victor) retd h374 Shrewsbury av
Hembree Geo H (Betty W) chem h59 Salem la (LS)
Hemhauser Delphine (wid Walter) h169 Manor dr
Hemhauser Walter (Helen) design drftsmn h53 Manor dr
Hemming Charlotte E (wid Kingdon B) h83 Standish rd (LS)

Hemphill Frank O (Marguerite G) h32 Locust av apt 1
Hemschoot Edw P (Mary E) msngr Pub Serv h63 Princeton rd (FH)
Hemschoot Peter retd h27 Molly Pitcher Village ct
Hemschott Thos M (Muriel R) mech eng tech FM h248 River rd
Hencken Frederick S (Eliz B) with Central Machine Acct Serv h109 South Lake dr
Henderson Alf B (Kathleen C) retd h192 Spring
Henderson Carl (Virginia) constn wkr (AH) h73 Leighton av
Henderson Danl A (Gertrude E) pntr Chameroy & Sons h106 Willow (FH)
Henderson David B (Betty I) electronic eng FM h176 S Winding way (LS)
Henderson Evelyn factory Bendix r92 Forman (FH)
Henderson Ida r92 Forman (FH)
Henderson John studt r176 S Winding way (LS)
Henderson John R (Ruth) stock clk FM h27 Pear (NS)
Henderson Leroy (Annie P) constn wkr h206 Newman Springs rd
Henderson Leslie retd h92 Forman (FH)
Henderson Patricia clk Sears r84 Hubbard av (RP)
Henderson Wm studt r176 S Winding way (LS)
Henderson Wm J (Mary) reporter Red Bank Register h1 Rutgers dr (FH)
Hendricks Bruce (Cora) USAF h276 Pearl
Hendricks Chas R (Rose Ann; Hendricks Dairy) h90 Shrewsbury av
Hendricks Edw M (Ruth I; Hendricks Merritt Machine) h54 Foster (RP)
Hendricks Ellwood W (Ruth) swtchmn N J Bell h250 Nut Swamp rd (RP)
Hendricks John R (Jean T) wldr Hendricks Merritt Machine h33 Park pl (RP)
Hendricks Lewis B (Lillian) retd h150 South apt B
Hendricks Louetta (Chas) hsewife r258 Mechanic
Hendricks Merritt Machine Co (Edw M and W Irwin Hendricks) truck body mfrs rear 24 Mechanic
Hendricks W Irwin (Hendricks Merritt Machine) r933 W Front (RP)
Hendrickson Alf A (Adele M) retd h814 River rd (FH)
Hendrickson Arlene V Mrs h83 Rector pl
Hendrickson Chadwick (Hazel E) bkpr Kislin's h26 Brown pl
Hendrickson Construction Co Chas W Matches pres Wm R McGeddy v-pres Shrewsbury av (S)
Hendrickson Edmund C (Viola M) mason contr 132 Fair Haven rd (FH) h do
Hendrickson Florence C studt r26 Brown pl
Hendrickson Gordon E (Margt L) eng tech Camp Cole h56 Campbell (RP)
Hendrickson Gordon E jr studt r56 Campbell (RP)
Hendrickson John jr studt r30 Irving pl
Hendrickson John T (Nancy M) exec Western Elec h30 Irving pl
Hendrickson M Matilda h120 E Bergen pl
Hendrickson Ralph J (Cath S) retd h79 Rector pl
Hendrickson Richd J emp FM h272 Willow dr (LS)
Hendrickson Russell G (Ellen I) driver Boro Sch h144 Fair Haven rd (FH)
Hendrie John clk Little Silver Liquors r Long Branch N J
Hendry Lee Mrs h579 Branch av (LS)
Hennahae Rosaleen Mrs waitress Rumson Country Club h317 Spring
Hennelly Jos rtemn Little Falls Laundry r Belford N J
Hennesey Margt asst prin Boro Sch Dept r164 Broad
Hennesey Margt Mrs ofc sec Red Bank Bd of Educ r154 E River rd (Rumson)
Hennessey Edw W (Dorothy J) formn Bendix h96 Parker av (LS)
Hennessey Katherine Mrs dir services to military families Am Natl Red Cross Monmouth County Chapter r Allenhurst N J
Hennessey Mary h278 Fair Haven rd (FH)
Hennessy Elsie W (wid Leo F) retd h839 River rd (FH)
Hennessy John C studt r24 Irving pl

Hennessy John R (Thora C) instr FM h24 Irving pl
Hennessy Patricia ofc wkr N J Bell r36 Foster (RP)
Hennessy Vera M tchr Red Bank Bd of Educ r30 Ridge rd (Rumson)
Hennessy Wm A (Nellie) star rte PO h36 Foster (RP)
Hennig Louis (Ruth) mgr Canco (Cliffwood) h119 Buttonwood dr (FH)
Hennings Oscar (Buhring CoP h55 3d (FH)
Henrickson Sarah (wid John) retd h335 Broad apt 30
Henrie John (Wilma) buyer J C Penney (NYC) h142 Linden (FH)
Henriques Cecil M (Gloria) driver Jersey Constn Freight h49 Steven av (NS)
Henry Chas (Barbara T) retd h94 Throckmorton av apt A
Henry John F (Marie K) retd r40 Sunrise pl (RP)
Henry Jones (Mary) fcty Lily Tulip r25 Church (FH)
Henry Marion (wid Wilbert) smstrs r64 Plum (NS)
Henry Peter C (Carol C) eng Bendix Corp (Holmdel) h214 Cambridge av (FH)
Hensler Marguerite (wid Gilbert) h72 Riverside av apt 48
Henthorn Edw T (Marguerite F) supvr h91 White (S)
Henyon Burnet H tchr Red Bank Bd of Educ r1 Florence pl (Middletown)
Heppiner Fred H (Emily S) retd h116 Pinckney rd
Herb Robt V (Carol) mtcemn Bell Laby h128 Cherry (NS)
Herbert Alf A (Rosella V) brkmn CRRofNJ h36 Woodland (LS)
Herbert Edna Mrs supvr N J Bell h132 South apt C
Herbert Eliz K supvr Red Bank Bd of Educ r61 William
Herbert Francis J (Eliz K) training ofcr FM h61 William
Herbert Grace C (wid John L) retd r35 Parker av (LS)
Herbert Lucy K winder Bendix h35 Parker av (LS)
Herbert Mary A (wid Clifford) h284 Willow dr (LS)
Herbert Stephen studt r61 William
Herbert Warren M (Ethel M) sec Boro Bd of Health h25 Maple av (LS)
Herchakowski Andrew (Alice M) eng FM h69 Harvard rd (FH)
Herden Annamae E Mrs clk Union Lndry r146½ Hudson av
Herden Jas R (Annamae E) state police (Princeton N J) h146½ Hudson av
Herden Wm E milk processor Shrewsbury Dairy h71 White rd (S)
Herdic Carl W (Jessie B) retd h86 Silverton av (LS)
Herdling Kermit (Olga) h Sycamore av (S)
Heritage Liquors (Sidney I Miles Irving M Richmond) 7 Broad
Herman see also Herrmann
Herman Carl F asst v-pres First Merchants Natl Bk Installment Loan Dept r Neptune N J
Herman Chas F (Betty) bldrs & contrs h97 Samara rd (S)
Herman Daisy A (wid Walter W) slsmn Shirley Shop h19 LeRoy pl apt 1B
Herman Gregory F studt r97 Samara dr (S)
Herman John M (Gertrude) artist FM h60 Thomas av (S)
Herman Robt J (Eileen A) mech Russell Cadillac h517 W Front (RP)

Herman Toni (wid Simon) retd r14 Harvard rd (FH)
Hermance Harold W chem Bell Laby h285 Spring apt 14C
Hermanson David C (Vivian I) slsmn Tabloid Lith Inc (Garwood) h147 David la (RP)
Hernandez Frank A (Ann C) sls rep Band h1 Manning (RP)
Hernandez Josie (Carmen) mech (Jersey City) h57 William (NS)
Herndon Jerry W (Susan) eng Bell Laby (Holmdel) h50 Locust av apt 40

Hero Lyndon P retd h30 Tower Hill av
Herold Louise V (wid Harry J) h182 Fair Haven rd (FH)
Heron Wm G (Dolores M) with N J Bell h80 Church (LS)
Herr Edw F jr (Lucille R) pilot Pan Am Airways h35 Grange av (FH)
Herrich Caroline Mrs retd r187 Mechanic
Herrick Peter studt r44 Winding way (LS)

Herrick W Karl (Peg D) eng Hansen Van-Winkle & Munning h44 Winding way (LS)
Herring Glenn M h50 W Front apt 3J
Herrmann see also Herman
Hertenstein Ernest H (Evelyn E) retd h24 James (S)
Hertz Rose (wid Geo) h33 2d (FH)
Herz Eric sht mtl Am Can Co h283 Spring apt 8C
Herz Julian S (Isabel L) acct h32 Silverton av (LS)
Hespe Chas F (Hazel L) mgr Local Finance h35 Monroe av (LS)
Hesse Fred E (Kath B) eng (Elizabeth) h85 Hubbard av (RP)
Hessel John (Helen G) eng US Govt h73 Woodland dr (FH)
Hessel John A (Judith A) airline capt (NYC) h85 Hance av (NS)
Hester Natalie A Mrs waitress Cluna r32 LeRoy pl
Heston Russell G (L Ellen) ind designer h28 Salem la (LS)
Hetherington Wm display mgr Lerner Shops r E Keansbury N J
Hetzler Adolph H (Virginia A) tech FM h11 Little Silver pkwy (LS)
Hewitt Burbon T (Anne K) iron wkr h135 White rd (LS)
Heyer Annie T (wid Koert C) retd h36 Salem la (LS)
Heyer Beryl M Mrs legal sec Parsons Canzona Blair & Warren r Navesink N J
Heyer Wm J (Barbara L) policemn Red Bank Police Dept h140 Mechanic
Heyman see also Hayman
Heyman Martha A (wid Ernest F) physio therapist 16 Wikoff pl h do
Heyson Geo N (Arlene B) chem eng duPont h16 Hill ter (RP)
Hibbitts Ralph C jr (Barbara) broker Hemphill-Najeim (Newark) h20 Winding way (LS)
Hickey Donald E Rev pastor Church of The Nativity r Ridge rd cor Hance (FH)
Hickey Florence C r58 McLaren
Hickey Geo E (Helen M) retd h58 McLaren
Hickey Gerald B (Joyce F) mech Red Bank Auto Imports h34 Laurel (S)
Hickey Maurice E (Mary) retd h11 Woodbine av (LS)
Hickey Thos G (Amelia A) asst circulation mgr Daily Observer (Brick Town) h101 Herbert
Hickey Thos J (Anita T) budget supvr Allied Chem & Dye h23 Jackson (FH)
Hicks Albert lab Oscar Becker & Sons r194 W Bergen pl
Hicks Bernice Mrs h138 W Bergen pl
Hicks Carol r63 Maple av (FH)
Hicks David (Mildred J; Hicks Radio Serv) h63 Maple av (FH)
Hicks Edw h39 W Bergen pl
Hicks Eliza (wid Geo) retd r side 70 M
Hicks Elwood J r49 W Westside av
Hicks Jack pntr r157 Maple av
Hicks Jane r63 Maple av (FH)
Hicks John P h36 Riverside av apt 305
Hicks Paul h75 3d (FH)
Hicks Radio Service (David Hicks) 63 Maple av (FH)
Hicks Warren I truck driver h186 W Bergen pl
Higgins Anne B clk CRRofNJ r261 Spring apt B
Higgins Chas H (Eliz D) eng FM h99 Bruce rd (RP)
Higgins Chas J jr (Diana) agt Met Life Ins h239 Spring apt F5
Higgins Henry policemn Boro Police Dept h158 Newman Springs rd
Higgins Jas r261 Spring apt B
Higgins John J (Marian) asst v-pres br mgr Central Jersey Bank & Trust r Freehold N J
Higgins John W caterer Mechanic st h261 Spring apt B
Higgins Michl studt r99 Bruce rd (RP)
High School Athletic Field 25 W Bergen pl
Hight Kathryn (wid Lewis) h55 Manor dr
Hilbert John E (L Penny Q) USA h141 Shrewsbury apt 3
Hildebrand Ida lwyr 94 W Front r Middletown Twp N J
Hilfiker Fredk W (Dorothy) stock broker White Weld Inc h310 Prospect av (LS)

Hill Andrew P acct 14 Worthley h do
Hill Arth J (Shirley) used cars sls mgr Circle Chev r Navesink N J
Hill Cath C Mrs clk Sears h50 W Front apt 2F
Hill Cath L (wid Geo) illustrator FM h64 Church (FH)
Hill Dewey L (Marion W) mech Puritan Milk h16 White (S)
Hill Ellas (Anna) constn wkr Tom Farrois r20 Bank
Hill Fred driver r291 S Bridge av
Hill Helen L (wid Leslie B) retd h30 Borden pl (LS)
Hill Jos J (Mabel) constn wkr h24 Cherry (NS)
Hill Louis W elec equip splst FM r16 White (S)
Hill Marilyn J Mrs electronics wkr r17 Lake av (FH)
Hill Maude C (wid Rev Lew D) retd h133 Silverton av (LS)
Hill Ralph A)Pearlie M) lab Caruso Constn h16 High
Hill Ray repr Harold's Radio & Elec Shop r Highlands N J
Hill Richd E (Helen D) prntr FM h10 James (S)
Hill Richd S (Regina J) estimator Bendix h549 Branch av (LS)
Hill Sandra studt r10 James (S)
Hill Seth C (Theopia J) lab Keyport Tile h96 Bank
Hill Se-Thia studt r96 Bank
Hill Theresa M (wid Oscar) h42 Elm pl
Hilliard David R (Helen M) locomotive eng PRR h48 Laurel (S)
Hilliard Linda M studt r48 Laurel (S)
Hillman A W (Florence) retd h54 Mechanic
Hillstock Rubin r180 Leighton av
Hillyer Eugenie Mrs dietary dept wkr Riverview Hosp r36 Hudson av
Hillyer Jeanne M dietn r36 Hudson av
Hillyer Suzanne clk Riverview Hosp r36 Hudson av
Hilmer Laureen studt r22 2d st
Hilmer Rita M (wid Heinz O) tchr Star of the Sea Academy (LB) h22 2d (FH)
Himelman Wm (Joan R; Klatsky & Himelman) r Lincroft N J
Hinchcliff Irene C (wid Warren) clk FM h857 River rd (FH)
Hinchcliffe Pamela I studt r857 River rd (FH)
Hinchman Wm R (Gwendolyn M) retd h29 Judith rd (LS)
Hinchman Wm R jr (Iris P) banker h22 Judith rd (LS)
Hinckley Ann studt r31 Elmwood la (FH)
Hinckley Willis S (Marjorie P) eng Bell Laby (Holmdel) h39 Elmwood la (FH)
Hinemon Mildred M (wid John H) h122 N Riverside av apt 4C
Hintelmann Jas E sports wrtr Daily Record (Long Branch) r38 Irving pl
Hintelmann Jos P (Lavinia A) counselor FM h38 Irving pl
Hintelmann Jos R tchr Red Bank Catholic High Sch r38 Irving pl
Hintelmann Paul R (Maureen A) asst purchasing J H Kelly h85 Branch av
Hintelmann Thos E (Maureen) tchr RB Catholic High Sch h88 Throckmorton av apt A
Hinton Beatrice W (wid Jas jr) h11 Holly la (FH)
Hinton Ethel M domestic h222 Mechanic
Hinton Leo J (Hilda G) carp h Garden rd (LS)
Hintze Geoffrey C studt r190 Branch av
Hintze Patricia C studt r190 Branch av
Hintze Royal H (Helen F) prin Red Bank High Sch h190 Branch av
Hintze Gustave R (Martha E) supvr Genl Aniline Wks (Linden) h80 Lake av (FH)
Hird John C (Virginia E) ins slsmn Prudential Ins h530 W Front (RP)
Hires Betty waitress Bow Knot Sweet Shoppe r Eatontown N J
Hirsch Beatrice F (wid Louis) retd h88 Campbell (RP)
Hirsch Theresa G (wid Alexander) h123 Pinckney rd (LS)
Hirschinger Henny Mrs h100 Grant pl (LS)
Hitchcock Harriet W Mrs ofc sec Bd of Local Assistance (FH) r97 Lewis la (FH)
Hitchcock John F mdse mgr r58 Haddon pk (FH)
Hitchcock John F studt r58 Haddon pk
Hitchcock Wm P (Harriet W) pub relations counselor h97 Lewis la (FH)

Hitz Cheryl studt r800 River rd (FH)
Hitz Henry A (Barbara L) tech wrtr FM h800 River rd (FH)
Hitzwebel Fanny S Mrs retd r800 River rd (FH)
Hoagland Bruce S (Hilda M) eng Bell Laby h95 South
Hoagland Instrument Co Porter Hoagland jr pres mfg electro components rear 65 Chestnut
Hoagland Porter jr (Cornelia) pres Hoagland Instrument r Rumson N J
Hobbs Gardenia retd h93 W Bergen pl
Hobby Headquarters (Stanley R Peru) 62 White
Hobko Jos (Irene D) mech eng FM h77 Obre pl (S)
Hobrough Etta L (wid John A) h69 Fair Haven rd (FH)
Hobrough Gertrude W h32 Pinckney rd apt B
Hocker C Richd (Martha E) sls eng h173 White (S)
Hockstaff Frank B (Muriel W) eng Consulting Engineers h21 Silverton av (LS)
Hodas Dorothy (wid Harry) retd r135 Branch av
Hodas Gordon R studt r135 Branch av
Hodas Sidney M (Dorothy) phys 135 Branch av h do
Hodecker Wm F eng Martin Assoc r PO Box 344 (S)
Hodge Betty (wid Robt) r268 Broad
Hodge Hamilton r268 Broad
Hodge Merrill W (Mary L) cottage ofcr State Home for Boys h10 Terry la (NS)
Hodgkiss Ann (wid Thos R) ofc sec Am Pres Lines (NYC) r167 Darthmouth av (FH)
Hodgkiss Jas P (Lillian P) prod mgr Acme Market Red Bank h76 Forman (FH)
Hodgkiss Russell T (Susan W; Honey Bee Flowers) h35 Thomas av (S)
Hodgkiss Wm G (Cath S) mtcemn Bendix h96 Forman (FH)
Hodgkiss Wm J (Michela M) mach Bendix h225 Oxford av (FH)
Hoefler Helen Mrs waitress Howard Johnson's h20 E Front
Hoehm A Jas (Eileen) supvr Bell Laby h59 Edgewood av (LS)
Hoesel Harry T (June) tech Bell Laby h64 Whitman dr (RP)
Hoevers Car (Wil) slsmn (Plainfield) h432 River rd (FH)
Prince pl (LS)
Hoffman see also Hauffman and Hoffmann
Hoffman Bernard H lwyr Arnone & Zager h41 Spring ter apt A
Hoffman Chas E eng FM r43 LeRoy pl
Hoffman Diane r197 White rd (LS)
Hoffman Edw J (Margt K) supvr SO h686 River rd (FH)
Hoffman Frank (Lucille A) r115 Seven Bridges rd (LS)
Hoffman Geo A h84 Throckmorton av apt B
Hoffman Harry orthodontist 43 W Front R19A
Hoffman Helen Mrs clk Red Bank Bd of Educ r18 Edgewood rd (Rumson)
Hoffman Helen H Mrs admn asst Welfare Council of Mon County r10 Smith
Hoffman Jolse (Jolse's Sunoco Serv Sta) r Atlantic Highlands
Hoffman Jos (Betty) retd h62 Harding rd
Hoffman Louis (Ruth) retd h146 Monmouth
Hoffman Michl emp Fowles Constn r3 Little Silver Point rd (LS)
Hoffman Morris A (Frances P; Nash's Pizzaria) r33 Washington
Hoffman Peter studt r3 Little Silver Point rd (LS)
Hoffman Peter H h3 Little Silver Point rd (LS)
Hoffman Peter R (Mary J) mgr AP Press (R) h182b Broad
Hoffman Rica ofc sec Conden-Naste r3 Little Silver Point rd (LS)
Hoffman Robt J (Dolores P) boro policemn (S) h37 Laurel (S)
Hoffman Robt L mech Burdge's Garage (LS) r88 Campbell (RP)
Hoffman Saml (Ida M) slsmn Bonds h33 Washington
Hoffman Susan L studt r26 E Bergen pl
Hoffman Sylvester M (Helen E) boro building insp h26 E Bergen pl
Hoffman Sylvester M lab Boro Dept Pub Wks r26 E Bergen pl
Hoffman Virginia M slswn Newberry's r197 White rd (LS)
Hoffman Wm C (May G) cash REA Exp h197 White rd (LS)
Hoffmann Anita L ofc sec Commercial Credit Asbury Park r28 Manson pl (LS)

A. P. THOMPSON
GENERAL CONTRACTOR
Bridges, Private Dams, Dock Builders, Bulkheads, Drag Line Excavation
P. O. Box 170 Office-Yard Heddens Corner — Mailing Address: Red Bank, N. J. Tel. 741-1211

Hoffmann Geo T (Rush Hoffman Clinical Laby) r Rumson N J
Hoffmann Harry J (Julia A) dietary dept wkr Riverview Hosp h145 Branch av
Hoffmann Julia A Mrs slswn Youth Center r145 Branch av
Hoffmann Richd slsmn Twin Boro Rambler r Farmingdale N J
Hofford Harold (Anna) retd h433 Branch av (LS)
Hofling Peter A beautician Beauty Inn h28 South
Hofmann Henry R (Marianne) elec eng Bell Laby (Holmdel) h8
Hofreiter Chas pres treas Electronic Assistance Corp r Mountainside N J

HOGAN JAMES J (Helen E), Sec-Editor The Daily Register, h168 Grange av (Fair Haven)

Hogan Mary slswn Newberry's r131 Hudson av
Hogan Mary E (wid Walter F) slswn Yanko h16 W Front apt A4
Hogan Thos J jr (Avis E) tech Natl Lead h64 McLaren
Hogan Wm F millmn Blaisdell Lumber r38 Coleman av
Hogg David C (Jean E) physicist Bell Laby h110 Buttonwood dr (FH)
Hohl Clotilda (wid Geo) matron Red Bank Bd of Educ h20 Allen (CS)
Holahan Edmund H (Margt M) acct h29 Silverwhite rd (LS)
Holaway Nathan (Julia) h119 Cherry (NS)
Holbrook Helen r152 South apt C
Holden Fred H (Gladys P) emp U State Hosp h148 Leighton av
Holden Kath studt r100 Battin rd (FH)
Holden Norman (Mary J) retd h11 Manor dr
Holden S West (Kath E) exec (NYC) h100 Battin rd (FH)
Holdridge Donald E (Lilian) ship clk FM h335 Branch av (LS)
Holey Arth T (Gladys I) retd h168 Hance rd (FH)
Holian Jas J studt r65 Washington
Holian John F studt r65 Washington
Holian John J (Virginia L) mtcemn Bendix h65 Washington
Holian Virginia driver Red Bank Bd of Educ r65 Washington
Holiday Robt J (Arlene S) mtcemn N J Hdw h21 Elm
Holiday Stella (wid Jos) r37 Buttonwood dr (S)
Holland Henry J (Mary K) port steward h64 Locust av
Hollar Marth Mrs ofc sec Welfare Council of Mon County r Middletown N J
Hollaway Eliz Mrs h34 W Westside av
Hollely Edna F Mrs h82 Prospect av
Holley Cleo r14 Cherry (NS)
Holley Robt B studt r14 Cherry (NS)
Holley Robt P (Bessie B) mtcemn Boro Bd of Educ h14 Cherry (NS)
Hollins Howard porter Furniture Lane r Asbury Park N J
Hollis Isodore (Lua) brass shiner Monmouth Silver Smith h14 West
Holloman Carl tchr Red Bank Sch of Music & Dance r Pt Monmouth N J
Holloman Edna aide Marlboro Hosp r144 Catherine
Holloman Irene aide Marlboro Hosp r144 Catherine

HOLLOMAN WILLIAM E (Jeanne R), Sec Red Bank Savings & Loan Association, h128 Samara dr (Shrewsbury), Tel 741-1354

Holloman Willie paver Oscar Randolph h144 Catherine
Holloway Nathan F (Julia) retd h119 Peach (NS)
Hollywood Andrew J studt r40 Fisher pl
Hollywood Barbara studt r40 Fisher pl

Mainstay Federal Savings & Loan Assn.
INSURED SAVINGS
MORTGAGE LOANS
36 MONMOUTH STREET
Tel. 741-0663

PAGE PHOTO
VISIT OUR PORTRAIT STUDIO for PORTRAITS of Character and Charm
• COMMERCIAL PHOTOGRAPHY
• PHOTOGRAPHIC SUPPLIES
• COMPLETE PHOTO FINISHING SERVICE
• LEGAL WORK
35 MONMOUTH STREET
TEL. 747-0269

Adams Memorial Home
Successor to The Mount Memorial Home
Directors of Funerals
Phone 747-0226
310 BROAD ST.

Shadow Lawn Savings & Loan Association
FIVE OFFICES TO SERVE YOU
Main Office: 600 Broadway Long Branch, N. J. Tel. 222-1100
BRANCH OFFICES
Middletown Shopping Center, Middletown, N. J. 57 Monmouth Rd., Oakhurst, N. J.
37 W. Front St., Keyport, N. J. — Main St., Holmdel, N. J.

Hollywood Geo A (Cecilia T) mgr George A Hollywood Agcy h40 Fisher pl

HOLLYWOOD GEORGE A AGENCY (Guardian Life Insurance Company of America), George A Hollywood Mgr, Life, Accident, Sickness, Hospitalization, Major Medical and Group Insurance, Pension Trusts and Estate Planning 759 Broad (Shrewsbury), Tel 747-1876

Hollywood Jas A acct Herbert A Carusoe r33 Peters pl
Hollywood Olga C (wid Maurice L) h33 Peters pl
Holman Lennie D (Dorothy H) horse exercise boy h75 Bank
Holmes Dorothy Mrs clk Carroll's Stationers r Middletown N J
Holmes Edith (wid Louis) h95 River
Holmes Eileen clk Credit Bur r146 Leighton av
Holmes Ellis B crane opr r147 River
Holmes Ernest E retd h147 River
Holmes Eva M Mrs domestic r146 Leighton av
Holmes Henry L ctr Smith Plant r302 Shrewsbury
Holmes J Harold retd r32 Wallace
Holmes Oscar h276 S Bridge av
Holmes Oscar D r121 W Bergen pl
Holmes Sarah J (wid Edw) retd h100 Manor dr
Holsey A Irene (wid Chas V) retd h134 Manor dr
Holsey Wm B (Loretta R; Holsey Chevrolet) h18 Caro ct
Holsten Diana studt r28 Laurel dr (LS)
Holsten Fred H (Margt) actuary NY Life h28 Laurel dr (LS)
Holsten Wm USAF r28 Laurel dr (LS)
Holt Aaron J (Faye) coml artist Lily Tulip Corp r37 Molly Pitcher Village ct
Holt Frances adv Ted Bates (NYC) r65 Buttonwood (FH)
Holt Frances Mrs mgr Riverside Motel h90 N Bridge av
Holt Jean personnel dir Federal Reserve Bk r65 Buttonwood (FH)
Holt John C (Kath A) banker Chase Manhattan (NYC) h65 Buttonwood dr (FH)
Holt Segrid Mrs library asst Red Bank Public Library r Elberon N J
Holtz Kath M (wid Wm) h148 Catherine
Holtz Wm A (Madeline) cln Boro Street Dept (LS) h127 White rd (LS)
Holy Trinity Evangelical Lutheran Church Rev Harold L Hornberger pastor 148 River rd
Holy Trinity Evangelical Lutheran Church (Parish Hse) 152 River
Homefield Bernard J (Ann M) civ serv wkr US Govt h78 Applegate (RP)
Homefield Gary J (Janet M) drftsmn Bell Labys (Holmdel) h80 Davis la (RP)
Homefield Norma Mrs ofc sec Dr Allen B Kendall h28 Park pl (RP)
Homewood Douglas W r44 Hillside (RP)
Homicko Margt E Mrs dental asst Nicholas E Homicko r166 N Lovett av (LS)
Homicko Nicholas E (Margt E) dentist 166 N Lovett av (LS) h do
Honey Bee Flowers (Russell T Hodgkiss) 464 Broad (S)
Honigman Lillian H (wid Jos K) h91 E Bergen pl
Honkonen Annie (Mary) lab FM h113 East End av (S)
Hooban Kath waitress r12 Tildon av
Hoobler Danl B (Harriet E) store supt Steinbach Co h155 Park av (S)
Hood Andrew A (Virginia A) eng Bell Laby (Holmdel) h8 Chapin av
Hood Marion S beauty opr Miss Sally (Oceanport) h130 Robinson pl (S)

Atlantic Adjusters, Inc.
BILLING and COLLECTIONS
Professional and Commercial Accounts
616 Mattison Ave. Asbury Park, N. J. Tels. 774-3030—229-3030

Seaboard Ice & Fuel Service
ICE — FUEL OIL — COAL
OIL BURNER SALES — 24 HOUR SERVICE
27 N. Bridge Ave. Red Bank, N. J. Tel. 741-0248

Hook & Ladder Truck Co No 1 (fire dept) 7½ Mechanic
Hook Robt M (Alice G) mgr N J Bell h21 Bruce rd (RP)
Hook Walter A (Andre G) eng h9 Rutgers dr (FH)
Hooker Emma C Mrs retd h122 N Riverside apt 2A
Hooker Sidney A (Ada N) retd h75 N Sunnycrest dr (LS)
Hooper Ray T supt Springview Gardens h283 Spring apt A
Hooper Roger J (Doris Z) installation mn Bell Tel h rear 40 LeRoy pl
Hoops Robt C Dr supt of schs Boro of Red Bank r11 Cedar pl (NS)
Hoover Carol legal sec Klatsky & Himelman r137 Princeton (Belford)
Hope Arth (Juanita) whsemn (NYC) h286 Sycamore av (S)
Hope John studt r Sycamore av (S)
Hope Robt D mgr Steinback Co r408 Grassmare (Interlaken)
Hopkins Danl M r9 Locust av
Hopkins G Pauline fcty wkr Adams Bros h9 Locust av
Hopkins Geo H retd r34 Rumson rd (LS)
Hopkins Harry E (Mildred F) custdn Red Bank Bd of Educ h94 Newman Springs rd Hoppy
Hopkins Mildred Mrs cafeteria wkr Red Bank Bd of Educ r94 Newman Springs rd
Hopkins W Westcott (Marion) claim exam Prudential Ins h36 Maple av (LS)
Hopper Edw G studt r163 Rumson rd (LS)
Hopper Hadley M (Bonnie L) eng FM h163 Rumson rd (LS)
Hoppmann Edw G tech aide Bell Labys r35 N Bridge av
Hopson Robt E emp Johnson Co r126 River
Horan Vincent P Boro Health Ofcr (LS) r Oakhurst N J
Horay Alfred G reporter Red Bank Register r90 Seadrift av (Water Witch)
Horgen Georgie (wid Geo) h94 Throckmorton av apt D
Horlacher Wm A (Margt T) publication ofcr FM h11 Laurel dr (LS)
Horlacher Wm A III studt r11 Laurel dr (LS)
Horlbinger John appr Day Funeral Home r85 Riverside av
Horn Edna r276 Mechanic
Horn Gladys W retd h025 E Bergen pl
Hornberger Harold L Rev (Virginia L) pastor Holy Trinity Evangelical Lutheran Church h145 Wallace
Hornberger Launderette (Ralph L Hornberger) 114 Monmouth
Hornberger Ralph L (Myrtle P; Hornberger Launderette) h39 Pearl
Hornberger Stephen studt r145 Wallace
Hornbostel Marie sec recpt Frank J Goff r Atlantic Highlands N J
Horne Belle C (wid Wm E) h72 Riverview av (LS)
Horne Lonzie J (One Hour Martinizing Serv) r863 Sycamore (N Shrewsbury)
Horner Jos ofc wkr Hexagon h166 Bridge av
Horowitz Jas sec Progressive Life Ins Co r Long Branch N J
Horr Geo E jr (Virginia L) mfrs rep (Jersey City) h66 Gillespie av (FH)
Horr Marcia L studt r66 Gillespie av (FH)
Horre Susan r78 Woodland (FH)
Horre Warren G (Janet G) personal loans h78 Woodland dr (FH)
Horsman Robt G h29 Lovett av (LS)
Horter Cath (wid John) retd r69 Tower Hill av
Horton Robt G (Jean H) tech h17 DeNormandie av (FH)
Horton Wm G (Marilyn F) mach Millerton Rugs h25 Elm pl
Horvath Louis (Red Bank Spring Serv) r Lincroft N J
Horwarth Steph (Gertrude E) whsemn June Dairy h152 East End av (S)

Tom Dean Flowers
CUT FLOWERS
POTTED PLANTS
FLORISTS TELEGRAPH DELIVERY F.T.D. INTERFLORA · WORLDWIDE
Flowers For All Occasions
97 BROAD
Tel. 741-7229
RED BANK

BLAISDELL LUMBER COMPANY
BUILDING MATERIAL — MILLWORK, ETC.
Tel. 741-2121
15 BRIDGE AVE. RED BANK, N. J.

LONG BRANCH DAILY RECORD
MAIN OFFICE
192 BROADWAY — LONG BRANCH, N. J.
Tel. 222-1000

REDDEN AGENCY
Tel. 741-9100
REAL ESTATE — INSURANCE
LIFE INSURANCE PLANNING
Member Red Bank Area Multi List Service

B & R Electric, Inc.
ELECTRICAL CONTRACTORS
Commercial — Industrial — Residential
ELECTRIC HEATING SPECIALISTS
96 Parker Ave., P. O. Box 67 741-5756 Fair Haven, N. J.

Hosmer E Fletcher (Caroline R) asst v-pres First Boston Inc h89 Woodland dr (FH)
Hospital Picture Service (Geo A Blair) photog 19 Canal
Hotaling Arth (Jean E) newspaper distr h68 Rivers Edge dr (LS)
Hotaling Chas A (Margt E) clk M J Stavola h17 John
Hotaling Robt J (Dolores M) utility mn JCP&L h31 N Park av (S)
Hotchkins Lillian slswn Lerner Shops r Leonardo N J
Hotchkiss LaVerne C (Mary J) eng Bell Laby h83 Woodbine av (LS)
Houck Ralph E (Lonnie A) mgr Anderson Record Shop h33 Spring ter apt B
Houghton Donald H (Joan) eng Hercules Powder h3 Southvale av (LS)
Houghton John E sls clk Blaisdell Lbr r Eatontown N J
Hounihan Edw T h845 Broad (S)
Hounihan Timothy R (Loretta B) carp 5 Elm pl h do
House Pearl domestic r9 William (FH)
Houshang Hakim phys 132 E Bergen pl r Azalea dr (LS)
Houston Richd H mach Bendix h66 McLean (RP)
Houtkin Murray L (Helen S; Murray's Drive In Clns) r New Shrewsbury N J

Hover Bernard mgr Ski & Scooter Center r Port Monmouth N J
Hover Bernard jr mech Boat Ski & Scooter Center r22 Willis (Port Monmouth)
Howard Belle hse wkr Roosevelt Tea Room r48 William (FH)
Howard Chas E (Ruth M) supt Boro Bd of Educ (FH) h48 Princeton rd (FH)
Howard Clinton D (Eliz M) nurserymn Lovett's h48 William (FH)
Howard Clinton D jr (Myrtle E) lab Oscar Becker & Sons h13 William (FH)
Howard Earl J (Mary) USA h75 Plum (NS)
Howard Harold (Gertrude) retd h127 Hudson av
Howard Herbert (Norma B) landscaper Mrs Kruder r48 William (FH)

Howard Industries Inc Bernard B Sacks mfrs repr 157 Broad R20
Howard John D (Clementine C) asst genl agt (NYC) h327 River rd
Howard John D jr studt r327 River rd
Howard Jos A (Kath T) mgr Met Life Ins h101 Silverton av (LS)
Howard Jos A jr studt r101 Silverton av (LS)
Howard King US Govt r48 William (FH)
Howard Listander & Berkower-br ofc (Morton H Berkower Arth P Listander) acct 25 Reckless pl
Howard Lois R Mrs ofc sec Church of the Nativity r96 Jackson (FH)

Howard Porter gardner r48 William (FH)
Howard Robt C (Cynthia) custdn Bendix h7 William (FH)
Howard Shirley V (Winfield) h33 William (FH)
Howard Theo H (Paula) eng Rowa Elec h60 Linden pl
Howard Theo H jr studt r60 Linden pl
Howard Wahlan G (Lois R) sexton Church of the Nativity h96 Jackson (FH)
Howard Winfield r33 William (FH)
Howard Wm N (Marjorie) truck driver h42 Drummond av
Howard Wm S (Eliz C) member Boro Bd of Educ (LS) r767 Little Silver Point rd (LS)
Howarth Robt J (Ursula E) retd h117 McLean (RP)
Howart Robt F (Virginia D) slsmn Prudential Ins h660 River rd (FH)
Howe Edw K (Josephine O) wire chf FM h195 Davis la (RP)
Howell Albert K (Pearl L) servmn Prown's h49 Manning (RP)

The Central Jersey Bank and Trust Co.
MAIN OFFICE — 1 WEST MAIN ST., FREEHOLD, N.J. — TEL. 462-0011
OTHER OFFICES: Allenhurst Office • Eatontown Office • Fort Monmouth Office
Long Branch Office
SHREWSBURY OFFICE — Shrewsbury Av., Shrewsbury, N.J. Tel. KE 1-3300

Credit Bureau of Monmouth & Ocean Counties, Inc.
COLLECTIONS — CREDIT REPORTS
17-19 Main Tels. 775-1700—671-9600 Asbury Park, N. J.

Little Silver Liquors, Inc.
Wines — Cordials — Liquors — Beer
Free Delivery — Gift Wrapping Our Specialty
497 Prospect Av. 741-3343 Little Silver, N. J.

Howell David R (Alice M) slsmn Regal Paper (NYC) h57 Whitman dr (RP)
Howell Florence E (wid Wm C) retd h103 Branch av
Howell Hiram D (Viola) retd h81 Manor dr
Howell Lawrence USN r49 Manning (RP)
Howell Lela B (wid Wesley) retd r32 Fisher pl
Howell Lillian Mrs mgr Spot to Eat r246 Leighton av
Howell Wm C (Dorothy A) clk FHA h140 Hudson av
Howells Gwynedd A sr tech aide Bell Laby h141 Manor dr
Hower Carl W studt r11 Pica pl (NS)
Hower Chas H (Irma S) retd h266 Nut Swamp rd (RP)
Hower Irma S Mrs caterer 266 Nut Swamp rd (RP) r do
Hower Nathan R (Mary S) sls eng h200 Fox Hill dr (LS)
Hower Wm F (Charlotte) mason h11 Pica pl (NS)
Howey Jas C asst credit mgr The Sherwin Williams Co r Monmouth Beach
Howie Robt A (Eliz G) constn supt Howie & Sons (Newark) h464 River rd (FH)
Howitt Wilfred D (Mildred; Riverview Press) h276 Prospect av (LS)
Howland Ralph R butcher Shrewsbury Mkt r Long Branch N J
Howse Pearl (wid Sid) nurse 238 Hance av (FH) r9 William (FH)
Howson Robt D (Agnes) elec eng research Bell Laby h128 Bruce rd (RP)
Hoyt Anna Belle (wid H Norman) h50 W Front apt 1K
Hoyt Anson G dentist 50 Wallace r Rumson N J
Hoyt Arth W (Jean A) undwrtr Equitable Assurance h85 Hillside (RP)
Hoyt C Douglas (Dicksie M) orthodontist 798 River rd (FH) h907 River rd (FH)
Hoyt Dicksie A studt r907 River rd (FH)
Hoyt Frank N (Frances) mech Red Bank Radiator Wks r Middletown N J
Hoyt M Richd tchr Middletown Bd of Educ h107 White (S)
Hrbek Lawrence (Sally) deck hand IUOE h40 George (RP)
Hriczko Ruth Mrs tchr Red Bank Bd of Educ r242 Navesink av (Atlantic Highlands)
Hrynkevich John retd h44 Plum (NS)
Hubbard Chas (Ernestine) road bldr (Atlantic Highlands) h63 Plum (NS)
Hubbard Lidie Mrs bkpr Carpet Center r W Long Branch N J
Hubbard Mabel Mrs hsekpr Macy M Rudnick r Long Branch N J
Hubbard Richd H (Nancy) eng h24 Lake av (FH)
Hubbard Roselyn C sec treas Donald's & DeLuxe Lndry Inc r Neptune N J
Hubbard Warren C (Betty J) broker h30 Grange av (FH)
Huber Herman B (Beatrice S) agt Home Life Ins h72 Queens dr (LS)
Hubka Chas H (Adelheid) USA h50 Davis la (RP)
Hubschman Adolph S (Harriet K) admn ofcr FM h153 N Lovett av (LS)
Huddleston Jeanne tchr N J Comm for the Blind h49 Union
Hudec Frank (Hertha) ofc wkr h44 Lake av (FH)
Hudson C Alan jr (Eliza W) pres The Hudson Shop h115 Battin rd (FH)
Hudson Elenor G B Mrs v-pres The Hudson Shop r Rumson N J
Hudson House Inc Joseph Weiss mgr furn rms 131 Hudson av
Hudson Paul A (Virginia E) dept supvr AT&T h18 Sickles pl (S)
Hudson Shop Inc The C Alan Hudson jr pres Mrs E G B Hudson v-pres Mrs R Lippincott sec treas antiques 511 Broad (S)

FLOWERS BY DEAN for 69 Years
Dean's Flowers
Oceanport Ave., Little Silver, N. J. SH 7-1832

THE MONMOUTH COUNTY NATIONAL BANK
RED BANK
MEMBER—Federal Deposit Insurance Corporation

Huebner Danl L (Jane B) psychologist N Y State Hosp h154 Little Silver Point rd (LS)
Huelsen Lillie retd h400 Sycamroe av (S)
Huelsen Paula (wid Albert) r400 Sycamore av (S)
Huff John L USN r60 Francis (S)
Huff Ronald R (Virginia H) ctr Lucy Sportswear h31 Riverside av apt 4
Huff Roy L (Irene D) electronic eng FM h60 Francis (S)
Hufnagel Mary R sec C Hondler h131 Bodman pl
Hugg John T (Edith J) eng Western Elec h299 White rd (LS)
Huggan Wm J (Helen) comptroller The Progressive Life Ins Co r Elberon N J
Hughes Aircraft Co Patk J Raftery br mgr electronics 91 E Front
Hughes Arth mech Fair Haven Esso Sta r Rumson N J
Hughes Bessie hsekpr h344 Shrewsbury av
Hughes Chas O (Beryl R) USA h377b Shrewsbury av
Hughes Edw (Dorothy M) lab Shell Oil (Keyport) h117 Harrison av (FH)
Hughes Eric r95 Peach (NS)
Hughes Jas A jr (Dorothy S) buyer Steinbach's (AP) h42 Grange av (FH)
Hughes Jas J (Gloria H) slsmn Fidelity Union Trust h195 Spruce dr (S)
Hughes Joshua J (Roxie B) shoe shiner 185 Monmouth h39 Linden pl
Hughes Kevin studt r915 Spruce av (S)
Hughes Louis (Minnie G) lab h90a Linden pl
Hughes Louis jr (Lorraine) emp Sears h90 Linden pl
Hughes Patk J (Vivian C) retd h2 Francis (S)
Hughes Paul M (Patricia T) slsmn h35 Pine dr (LS)
Hughes Robt C claims exam State Emp Serv r Box 372
Hughes Ruth B fcty wkr Bendix r90a Linden pl
Hughes Thos E (Jean) cook h116 Cherry (NS)
Hughes Wm E (Carol M) slsmn RCA h3 Hill ter (RP)
Huguley Warren C (Grace I) tool mkr h87 Battin rd (FH)
Huguley Warren C jr studt r87 Battin rd (FH)
Huhn Frank J jr (Mary L) laby insp Rowan Control h102 Hillside (RP)
Huhn Frank J III studt r102 Hillside (RP)
Huhn Kenneth K (Frances E) educ advisor FM h12 Southvale av (LS)
Huhn Kenneth K jr USN r12 Southvale av (LS)
Huhn Sherry P studt r12 Southvale av (LS)
Huhn Walter L (Ellenrose) mech elev div Westinghse h102 Hance av (NS)
Hull David F (Judith S) supvr duPont (Parlin) h290 Dartmouth av (FH)
Hullen Henry retd r96 Parker av
Hullen Walter H (Eliz A) electn B&R Elec h34 Manning (RP)
Hulsart Mildred chiropodist 37 E Front h do
Hulsart Murrie I H (wid Andrew J) retd h10 Alston ct
Hulse Helen A sec M&T Chem r101 Madison av
Hulse Josephine D (wid Jos) r19 Woodland (LS)
Hulse Mary E (wid Spencer) retd h101 Madison av
Hulsebos Minnie Mrs nurse Riverview Hosp r129 Maple av (FH)
Humby W L (Ivy A) civ eng (NYC) h197 Mechanic
Hume John B (Jeanne; Red Bank Hdw & Mill Sup Co) r Metuchen N J
Humer Anna B (wid Rupert) retd r607 Prospect av (LS)
Humer Clarissa J ofc sec h607 Prospect av (LS)

ROLSTON WATERBURY
Est. 1925 — REALTOR — INSUROR
Associates: Elizabeth Randall — Marion Morris — Lillian Lochlin
16 W. Front Street Dial 747-3500

CREDIT REVIEW
LOCAL — SUBURBAN — NATIONAL SERVICE
NO COLLECTION — NO CHARGE
For Unexpected Profit from Part Due Accounts
190 Broadway CA 9-2257 Long Branch, N. J.

Humer Joan E casting dir (NYC) r607 Prospect av (LS)
Hummey Edw J (Odessa) gardener h145 Catherine
Humowitz Richd (Virginia) pub relations AT&T h27 Manor dr
Humphrey Martin A (Ellen) retd h50 Locust av apt 16
Humphrey Patterson (Eliz T) laby dir Standard Brands (NYC) h30 Alwin ter (LS)
Humphreys Denise ofc sec Reussille Cornwell Mausner Carotenuto & McGann r Keans N J
Humphreys Jas F (Dorothy A) v-pres treas Tetley's Inc h26 Hance rd (FH)
Hundley Edw (Charlotte E) gardner (Thompson) h250 Leighton av
Hundley Jas H (Mary A) groom h260 Leighton av
Hundley Remus (Gussie) retd h77 W Sunset av
Hungrecker Joyce D Mrs bkpr Thos S Beers r Atlantic Highlands N J
Hunley Thos lab Oil Delivery r Matawan N J
Hunrath Geo (Regina B) eng FM h47 Parker pl (S)
Hunt Carolyn A studt r53 Branch av
Hunt D W emp FM r79 Rector pl
Hunt John (Lillie) landscaping 228 Spring r do
Hunt Marcia J Mrs treas Guild of Creative Art r Freehold N J
Hunt Margt M methods wrtr Bendix h17 LeRoy pl apt 1E
Hunt Maryellen sec Collins Radio r1 Garrett pl (NM)
Hunt Patk J (Carolyn R) landscaping 153 Branch av h do
Hunter Florence (wid Robt J) retd h44 W Sunset av
Hunter Helen wkr Lily Tulip h58 Spring
Hunter Jos C USMC r53 Church (FH)
Hunter Jos F (Gladys C) slsmn Ray Van Horn Agcy h53 Church (FH)
Hunter Lillie G (wid Edw R) r186 S Lake dr (RP)
Hunter Patricia J acct Mon County Natl Bk r53 Church (FH)
Hunter Ronald (Nancy E) truck driver Hance's Coal Yard h182 Leighton av
Hunter Wm D jr (Audrey) mech Myers Sunoco h18 Pica pl (NS)
Hunting Lydia S (wid Robt J) retd r800 River rd (FH)
Hunting Tony E repr Russell M Borns Agcy (FH) h882 River rd (FH)
Huntington Richd H (Coast Driving Sch) r Oakhurst N J
Huntsman Paul A jr (Mary W) fiber glass mfr h22 Pine dr (LS)
Hurault Paul J (Connie M) slsmn Petrie Wines h125 Park av (S)
Hurd Dorothea S Mrs h55 Tower Hill av
Hurless Frank H (Whilma B) sls mgr h102 Lovett av (LS)
Hurley Arth J rubber cementer r130 Bridge av
Hurley Azariah C retd h130 Bridge av
Hurley Geo C jr asst comptroller Monmouth County Natl Bk r New Shrewsbury
Hurley Harold J (Jessie M) supt Boro Dept of Pub Bldgs h376 Shrewsbury av
Hurley John G (Eve M) slsmn Ray Miller Co h66 Edgewood av (LS)
Hurley John H (May) driver NAD h60 William (NS)
Hurley Raymond H (Esther L) exec v-pres sr sec Mainstay Fed Sav & Loan Assn h26 Pinckney rd apt C
Hurtz Danl L jr (Seal's Eastern Inc) r Locust N J
Hurwitz David S mkt research analyst (NYC) r131 Hance rd (FH)
Hurwitz Henry L (Helen A) sls mgr (NYC) h131 Hance rd (FH)
Hurwitz Morris J buyer (NYC) r131 Hance rd (FH)
Hurwitz Wilma A studt r131 Hance rd (FH)
Huserik Judy L nurse Riverview Hosp r52 King's rd (LS)
Huserik Robt (Helen G) sls mgr (NYC) h52 King's rd (LS)
Huserik Robt jr studt r52 Kings rd (LS)
Husson John studt r650 Branch av (LS)

Consult the CLASSIFIED LISTS of the DIRECTORY

If You Would Find What You Wish to Buy



DON'T PUT OFF HAVING IT PUT ON
RED BANK ROOFING CO.
Roofing, Siding, Leaders, Gutters
249 Maple Ave.
Tel. 747-0635

CREDIT BUREAU OF CENTRAL NEW JERSEY, Inc.
Tels. 747-1800 — 899-2626
12 Broad Red Bank, N. J.

RUSSELL M. BORUS AGENCY
REALTORS — INSURERS
RED BANK AREA
Member Multiple Listing Service
600 River Road 747-4532 Fair Haven, N. J.

Husson Matthew A jr (Dorothy) dept mgr Orlon Ship & Trading h650 Branch av (LS)
Husson Matthew A III (Penelope) studt h66 Riverside av apt 17
Husson Suzanne studt r650 Branch av (LS)
Husted Burton D (Anne; Mazza & Burt Auto Serv) h6 Laurie la (LS)
Hutchinson Ruth r38 E Westside av
Hutzley John C (Susanne J) field rep Dom Finance Co h71 Madison av
Hy & Jeff's (Jeff J & Hy Taylor) auto repr 193 Newman Springs rd (S)
Hyatt Helen C Mrs (wid Carlton) r62 Beechwood dr (S)
Hyer Albert E govt wkr FM h38 Campbell (RP)
Hyer Stanley formn Crates Beverages r Keyport N J
Hyland Bruce T studt r35 Sunnybank dr (S)
Hyland Wm J (Norma T) v-pres Howard Sav Bk (Newark) h35 Sunnybank dr (S)
Hylin Harriet I (wid Henry S) retd h32 South
Hymer H G h299 Sycamore av (S)
Hynan Mary B (wid Michl J) h11 William
Hyssong Acsha Mrs slswn J Yanko r109 Manor dr
Hyssong John W (Acsha) slsmn h109 Manor dr
I T & T A F Smith dist ofc 103 E Front
Iacopino Frank prsr r368 Shrewsbury av
Iacopino Rose (wid Dominick) retd h368 Shrewsbury av
Iacopino Vito silversmith r368 Shrewsbury av
Iannarone Mary A Mrs retd h66 Riverside av apt 16
Iarowicz Richd J exec dir r New Market
Ides Jos (Bessie L) retd h118 Spring
Idzahl Thorman slsmn Tafsun's r7 Oak Lincroft N J
Ierubino Jos J (Theresa P) dist supvr Newark Evening News h226 Cambridge av (FH)
Ierubino Thos A studt r226 Cambridge av (FH)
Iford Sara E r156 Hudson av
Igoe Jas V (Charlotte D; Igoe Bros; Newark) h470 Sycamore av (S)
Ihas Eug C (Mary A) eng Bell Labys h119 S Lake dr (RP)
Ihas Gary G studt r119 S Lake dr (RP)
Ihnken Lois clk Bell Laby r134 Branch av
Ikonomou Michl S (Dolores M) eng FM h35 Kemp av (FH)
Ilarraza Geo A (Cecilia) pntry mn (Lincroft) h32 Locust av apt 2
Ilarraza Gladys R loan dept First Merchants Natl Bk r97 Leonard
Ilarraza Ivan r168 Shrewsbury
Ilarraza Lorenzo (Christine) gdnr Lovett's Nursery h168 Shrewsbury
Ilarraza Nancy A r168 Shrewsbury
Ilch David L studt r95 Locust av
Ilch Florence B Mrs (Bellhaven Collie Kennels) h74 Locust av
Ilch Jas B (Ruth N) designer Hanson Van Winkle Co (Matawan) h95 Locust av
Ilch Jas B jr appr Leroy Geary (Middletown) r95 Locust av
Ilch Ruth slswn J Yanko r95 Locust av
Ilch Virginia B r74 Locust av
Illmensee John T (Rosemarie A; F&J Gulf Serv Sta) r87 Herbert
Ilsley Robt G (Eliz V) mfr (Union) h74 Buena Vista av (FH)
Isley Robt G jr (Margarete E) slsmn h136 Park av (S)
IlVento Joseph G (Donna K) linemn JCP&L h350 Branch av (LS)
Imerito Thomas slsmn Littman's Jewelers r55 Stephenville blvd
Imlay Robt C (Imlay's Frame Shop) h21 Cedar av (FH)
Imlay's Frame Shop (Robt C Imlay) 21 Cedar av (FH)
Immen Helen G retd h94 Manor dr
Immerman Eug E (Bertha) sup ofcr FM h63 Spring
Immesberger Walter (Walt's Chevron Station) r Rumson NJ
Imperial Chas A planner (NYC) r26 Wallace
Imperial Window Cleaning Co (Frank Edelman) 43 Maple av (FH)
Incouraia Philip (Gladys) prsmn Commercial Press r Matawan NJ
Independent Engine Co No 2 (Fire Dept) 32 Mechanic

Allen Brothers, Inc.
BUILDERS and DEVELOPERS
GENERAL CONTRACTORS
1-11 Leonard St. 747-4440 Red Bank, N. J.

Independent Order of Odd Fellows Novskink Lodge No 39 Mathew Page noble grand 16 Monmouth
Iney Louella sec Monmouth Shopping Center r74 South
Ingalls Betty Mrs ofc sec Willow Street School r25 Henry (S)
Ingalls Harry W (Loretta E) custdn Shrewsbury Sch r25 Henry (S)
Inghilleri Anthony auto bodymn Hy & Jeffs Auto Body Works r32 N Bridge av
Inghilleri Benedetta beautician John's Beauty Shop r32 N Bridge av
Inghilleri Joseph auto bodymn Pokees Auto Body r32 N Bridge av
Inghilleri Vito (Maria) constn wkr Giglio h32 N Bridge av
Inghram see also Ingram
Inghram James C (Florence L) chem A&P (Brooklyn) h34 Meadow way (RP)
Ingram J Orville (Jean R) bank exam Fed Home Loan Bank Board h517 River rd (FH)
Ingram Pernell Mrs retd r118 River
Ingram Rufus (Johnie M) handymn Huber Corp h70 Peach (NS)
Ingram Talbott studt r491 Little Silver Point rd (LS)
Ingram Thos r194 W Bergen pl
Ingram Walter E jr (Eleanor D; Mongram Co; LB) h491 Little Silver Point rd (LS)
Ingram Walter E III studt r491 Little Silver Point rd (LS)
Ingrassia Carmine C (Gilda R) mgr Food Circus (M) h12 Park pl (RP)
Ingrassia Ida (wid Frank) h142 Chestnut
Ingrassia Kath fcty wkr h16 Oakland
Inman Geo A h7 Fox Hill dr (LS)
Innacelli Frank L (Victoria D) contract spec FM h25 Mori pl
Innacelli Guido (Lucia F) retd h48 Bank
Innacelli Guido studt r25 Mori pl
Innacelli Lucia F nurse r25 Mori pl
Interior Shop The (Stanley Siegel) curtains draperies 81 White rd (S)
International Brotherhood of Electrical Workers Local Union 516 Wm J Darby business mgr 105 Monmouth
International Motor Truck Agency Maurice Schwartz & Sons agts 141-49 W Front
International Union of Electrical Radio and Machine Workers Local No 417 (AFL-CIO) Joseph R Mahon 107 Monmouth R4
Iorfida Bruna cash Newberry r31 Brown pl
Iorfida Vincent R (Teresa M) lab Emilio Grilli h31 Brown pl
Irons Dorothy S Mrs clk N J Bell r47 Spring
Ironson Claire Mrs (Claire's Dress Shop) r Long Branch NJ
Irving Louise A tchr Red Bank Bd of Educ r34 Prospect av Atlantic Highlands
Irwin Chas P (Irwin's Yacht Works) r Fort Lauderdale Fla
Irwin Edwin W (Jean K; Irwin Yacht Works) h276 Harding rd
Irwin Ester Mrs r12 Hubbard pk
Irwin Joseph C (Marie J; Irwin's Yacht Works) h48 Hubbard pk
Irwin Steph B (W Estelle) chf ship opr Tidewater Oil h51 Orchard rd (RP)
Irwin's Fine Furniture Easik Miller mgr furniture 27 Monmouth
Irwin's Yacht Works (Joseph C Edwin W and Chas Irwin) end Wharf av (Marine Park)
Isaac Barbara studt r60 Obre pl (S)
Isaac Howard J (May M) slsmn Monarch Rambler (Eliz) h60 Obre pl (S)
Isaacs Anna J (wid Harry A) h72 Riverside av apt 42
Isaacs Beatrice S (wid Joel L) retd h20 Drummond pl
Isbrandtsen Lynne M studt r45 Haddon pk (FH)

WHO SELLS IT?
IS ANSWERED BY THE CLASSIFIED
BUSINESS LISTS IN THIS DIRECTORY



W. A. FLUHR, Inc.
Gasoline — Diesel Fuel — Lubricants
Oil Burners
White Rd. at Railroad Little Silver, N. J. 741-6100

Est. 1933
Mobil
OIL
DELIVERY
Inc.
Mobilheat
• Fuel Oil
• Air Conditioning
• Oil Burners Sales and Service
Luxaire
3
HERBERT ST.
TEL.
741-0610

Acme Carpet & Upholstery Cleaning Co.
20 YEARS OF EXPERIENCE
BURNS REMOVED — INSURANCE ESTIMATES
DISCOUNTS TO MILITARY PERSONNEL
741-4255
128 Oakland St.
Red Bank, N. J.

Isbrandtsen Walter M (Evelyn K) v-pres Isbrandtsen Co (NYC) h45 Haddon pk (FH)
Iselin Doris R (wid Nathan) sec Monmouth Natl Bk h945 Broad (S)
Iselin Martin B USA r945 Broad (S)
Isherwood Howard jr (Mary L) lwyr chairmn Boro Zoning Bd of Adjustment h78 Battin rd (FH)
Isherwood Margt F (wid Howard) h285 Spring apt 110
Isherwood Margt studt r78 Battin rd (FH)
Isherwood Robt studt r78 Battin rd (FH)
Isley Marshall (Katie) h9 Bank
Itri Christina R (wid Patk) retd h76 Monmouth
Itri Louis J (Cath) wkr Itri's Luncheonette h30 Oldfield pl
Itri Rose M Mrs (Itri's Luncheonette) r218 W Front
Itri Steph R (Nancy B) coml agt CRR of NJ h17 McLean (RP)
Itri's Luncheonette (Mrs Rose M Itri) 218a W Front
Ivins Albert L II eng h108 South
Ivins Franklin R (Gloria C) photog FM h91 Robinson pl (S)
Ivins Lanetta L (wid Ellwood) r108 South
Ivins Stanley L (Olive R) bldg supt Boro Bd of Educ h105 Hudson av
Ivins Wilbur R (Wilbur & Winfield Ivins Chair Caners) h19 W Sunset av
Ivins Wilbur & Winfield Chair Caners (Wilbur K and Winfield S Ivins) 19 W Sunset av
Izzo Anna M r207 Patterson av (S)
Izzo Anthony J barber Sal's Barber Shop r336 Westend av Long Branch NJ
Izzo Anthony T (Mary Lou) barber Curchin's Barber Shop h13 E Westside av
Izzo Salvatore (Christina A; Sal's Barber Shop) h207 Patterson av (S)
J-M Formica Co (Jos Murphy) cabinets & cabinet tops 27 Pearl
Jablonowski Madeline dept mgr Grants h157-79 Branch av apt 157B
Jablonski Audrey tchr Red Bank Bd of Educ r8 Avon av Oceanport
Jablonski Clement C (Jean M) v-prin R B High Sch h121 Willow dr (LS)
Jablonski Jean M med tech Rush Hoffmann r121 Willow dr (LS)
Jablonski Paul P USA r121 Willow dr (LS)
Jacelon Helen Mrs teller Central Jersey Bank & Trust r Eatontown NJ
Jack Fred D jr (Eleanor W) regional mgr U S Leasing (NYC) h30 Sunrise pl (RP)
Jack's Delicatessen (John Clancey) 759 River rd (FH)
Jackapino Peter plmb Patterson Plumbing r Long Branch NJ
Jacks Mary L (wid M H) retd h122 N Riverside dr apt 3C
Jackson Adele r22 Cherry (NS)
Jackson Austin (Marzela) constn wkr h72 Cherry (NS)
Jackson Barbara h108 Springdale av (NS)
Jackson Bessie M Mrs h241 Shrewsbury av
Jackson Chas E (Florence M) farmer Mrs Geraldine S Thompson h307 Shrewsbury av
Jackson Clarence W (Louvenger) groom h168 River
Jackson David G h59 Rector pl
Jackson DeWitt J (Mattie L) photog FM h41 Harrison av
Jackson Edw E (Dorothy O) mach Bendix h137 W Bergen pl
Jackson Eliz Mrs domestic wkr Sea Scape h101 Linden pl
Jackson Emma L retd r558 Ridge rd (FH)
Jackson Evelyn nurse h218 Mechanic
Jackson Frank W (Patricia) car reconditioner Frank's House of Wax h6 Garden pl (NS)
Jackson Genevieve Mrs h38 E Sunset av
Jackson Gilbert (Geneva) moving van wkr h259 S Pearl
Jackson Harry jr (Anne H) slsmn S O h171 Beechwood dr (S)
Jackson Harry J (Margt M) retd h62 John
Jackson Harry W (Sarah M) ordnance mn h14 Clifford pl
Jackson Howard W (Annie E) h164 River
Jackson Jack USA r15 St Mary's pl

100 ROOMS The Gem of the Atlantic Coast FIREPROOF
MOLLY PITCHER INN
COCKTAIL LOUNGE — DINING ROOM
AIR CONDITIONED — FREE TV and RADIO
88 Riverside Ave. Tel. 747-2500

Jackson James (Rosalie) driver FM h46 E Westside av
Jackson Joseph (Carol A) field eng Genl Dynamics h32 Shadow Lake dr (RP)
Jackson Joyce studt r15 St Mary's Place
Jackson Lelar Mrs domestic Alfred Dowlin h51 River
Jackson Leroy (Beulah) atndt Marlboro Hosp h256 Leighton av
Jackson Lethia r137 W Bergen pl
Jackson Luther (Cassandra H) handymn h34 Cedar av (FH)
Jackson Mabel C (wid Hiram) h24 Pinckney rd apt D
Jackson Ralph (Lily) head mtcemn Middlebrook Schools h12 Cherry (NS)
Jackson Raymond studt r39 Cedar av (FH)
Jackson Raymond L (Rose G) groom Festoon Farm h3 Berry
Jackson Rebecca sorter Leon's Laundry r12 Cherry (NS)
Jackson Robt S USA r137 W Bergen pl
Jackson Rose Mrs domestic wkr r69 Linden pl
Jackson Timothy (Neva) lab National Lead h268 S Pearl
Jackson Walter (Pearl) retd h15 St Mary's pl
Jackson Walter E (Margt) truck driver (S Plainfield) h114 Peach (NS)
Jackson Walter S spl police (FM) h101 Jackson (FH)
Jacob Harold D (Betty L) major USA h82 Park av (FH)
Jacob Robt F (Evelyn M) slsmn h6 Lewis la (FH)
J'Acobbe Marion Mrs (Claudia's Fashions) r Lake av (FH)
Jacobi Henry h122 N Riverside av apt 6D
Jacobi Karl E studt r629 Prospect av (LS)
Jacobi Karl M (Elsie H) treas M&P Chemical Co h629 Prospect av (LS)
Jacobs see also Jacoubs
Jacobs Adam M (Evelyn F) emp Humble Oil (NYC) h25 Briarwood rd (FH)
Jacobs Anna (wid Louis J; Harry's Lobster House) h2 Bassett pl
Jacobs Edw (Bernice; Jacobs Hardware) r3 Glenmary av (M)
Jacobs Hardware Co (Edw Jacobs) 273 Shrewsbury av
Jacobs Stanley P asst mgr Eisele King Libaire & Stout r Rumson NJ
Jacoby Arth F (Viola K) plant mn Shrewsbury Dairy h613 W Front (RP)
Jacoubs see Jacobs
Jaeger Normand H (Kath E) mgr Air France (NYC) h2 N Sunnycrest dr (LS)
Jaffe Benj (Jane) cab driver P T Cab h154 Garden rd (S)
Jaffe Fay (wid Zebulin J) retd h125 Pearl apt A
Jaffe Peter studt r154 Garden rd (S)
Jaffe S pres Little Silver Family Pharmacy
Jaffe Susan studt r154 Garden rd (S)
Jaffee Jules musician (NYC) h55 Peters pl
Jahos E Wm (Catherine R) assoc Reussille Cornwell Mausner & Carotenuto h49 Gillespie av (FH)
Jailer Warren (Bernice P) eng (FM) h18 Meadow dr (S)
Jake's Sunoco Serv Sta (Jake Hoffman) gas sta 335 Shrewsbury av
Jakubecy Carl J (Margt A) chief Boro Police Dept (FH) h23 Kemp av (FH)
Jakubecy Emil L (Anna K) h105 Battin rd (FH)
Jakubecy James J studt r105 Battin rd (FH)
Jakubecy Judith A studt r23 Kemp av (FH)
Jakubecy Richd studt r23 Kemp av (FH)
Jakubecy Wm (Eliz P) retd h78 3d (FH)
James Carol studt r17 Spring ter apt A
James Harold R (Marion C) slsmn Ray Van Horn Agcy h34 Heights ter (FH)

Where to Buy?
Consult the Classified Business Lists In This Directory

BELL FINANCE CO.
R. H. BELKNAP, Pres.
LOANS $20.00 TO $500.00
Serving All Mercer — Monmouth — Middlesex and Ocean Counties
77 Broad St. Red Bank, N. J. Tel. 741-9000

REAL ESTATE — INSURANCE
Quick Service — Call
THE DOWSTRA AGENCY
741-8700

James Norris (Maude E) handymn (Locust) h203 Bridge av
James Ralph R (Sarah) slsmn h81 White (S)
James Willis E jr (Stephanie J) indus eng 17 Spring ter apt A h do
Jamieson Wm (Belle H) h92 Throckmorton av apt B
Jamison C Randall (Constance A) banker (NY) h27 Hillside (RP)
Jamison John B (Marian B) slsmn Borden h165 Harrison av (FH)
Jamison Wm A phys 258 Broad h60 Nottingham way (LS)
Janichen Sidney R (Helen M) retd h54 E Sunset av
Janke Otto C Rev (Ethel B) retd h51 Lake av (FH)
Jannarone Michl (Concetta) retd h543 River rd (FH)
Jannell Raymond R (Mary H) roofer 825 River rd (FH) h do
Jansen Charles T (Adelaide) adv h22 Dogwood la (FH)
Jansky David B (Theodora A) h138 S Queens dr (LS)
Jarfas John r95 Little Silver pkwy (LS)
Jarnagin Wm M (Jay) chem eng Union Carbide h34 Buttonwood dr (S)
Jay-Dee Texaco (Terrence Theran) gas sta 423 Shrewsbury av (S)
Jedel Carol ofc sec Ida Hildebrand r21 Silverbrook rd (S)
Jedel Elsa (wid Sidney) h21 Silverbrook rd (S)
Jeffers John E M (Dorothy) asst mgr petroleum prod Humble Oil h37 Manor dr
Jeffers Wm (Maureen) research chem h119 Lake av (FH)
Jefferson Chas A jr (Annette L) commissary FM h47 E Westside av
Jefferson John C (Marion F) carrier PO h31 Branch av
Jeffery see Jeffrey
Jeffrey Asa retd h10 Cherry (NS)
Jeffrey Cath (wid Jacob W) retd h95 White (S)
Jeffrey Geo L (Betty J) policemn Boro Police Dept h19 Alameda ct (S)
Jeffrey John A (Hazel M) retd h19 Carlile ter (LS)
Jeffrey John A (Eliz G) clk CRR of NJ r123 Mechanic
Jeffrey Kenneth (Mildred) plmb 21 Washington h do
Jeffrey Wm H (Helen) h98 Throckmorton av apt D
Jeffries Edna P r13 Earl
Jenkin Harry T (Florence L) real est broker (Newark) h72 Riverside av apt 50
Jenkins Eliz r rear 294 Broad
Jenkins Floyd A (Marcella F) retd h200 Oxford av (FH)
Jenkins James retd r rear 294 Broad
Jenkins Robt E elec tech r20 Monroe av (S)
Jenkins Thermon baker h75 White rd (S)
Jennings James G (Pauline J; Jennings Press; LB) r75 Applegate (RP)
Jennings James L (Leola W) retd h29 Bank
Jennings Thomas (Marion) USA h12 Howard av (NS)
Jenny Isabelle (wid John) retd r240 Silverside av (LS)
Jensen Arnold M (Corene E) elec eng FM h176 Riverview av (LS)
Jensen C J jr (Kay B; Jaylee Laboratory) h42 James
Jensen Peter (Carol P) pntr & dec (LB) h44 Foster (RP)
Jensen Selmer (Marie) retd h280 Silverside av (LS)
Jensen Thos servmn Better Housekeeping Shop r Atlantic Highlands NJ
Jepson Eliz V (wid Alf H) h50 W Front apt 1H
Jerolamon Douglas A (Douglas Electric Co) h105 Silverton av (LS)
Jerolamon Gerald A (Nancy W; Douglas Auto Elec) h101 Hillcrest rd (FH)
Jerolis Eva emp Accardi's Beauty Salon r Freehold NJ
Jersey Central Power & Light Co (business ofc) Harold G Woolley mgr 54 English Plaza
Jersey Marine Co Inc Everett C Gillam pres Louis S Balbach v-pres marine supplies 24 Wharf
Jervis Marjorie r41 Chestnut
Jester Thos surveyor Harold J Selden r Oakhurst
Jeter Clarence (Rosabel) lab h rear 187 W Bergen pl
Jeter Harry R (Ruth B) slsmn Hurst Mag (NYC) h56 Buttonwood dr (FH)

Consult the CLASSIFIED LISTS of the DIRECTORY

If You Would Find What You Wish to Buy

New Jersey Coast Transfer Co.
R. F. TOPPING, Mgr.
MOVING and STORAGE
131 Belmont Ave. Long Branch, N. J. Phone 229-0566

Jeter James M (Grace M) flagmn NY&LB h126 W Berger pl
Jeter Kath B h285 S Bridge av
Jeter Wm (Lilla) lab Shore Paving h50 Leighton
Jetter Jesse S (Magnolia Z) tech Ft Mon h28 Fisk (FH)
Jetter Milton W studt r28 Fisk (FH)
Jewett Arth G studt r46 Rumson rd (LS)
Jewett Grandjean G (Helen E) retd h46 Rumson rd (LS)
Jiannine Minnie T (wid Philip T) h34 N Bridge av
Jiannine Philip A jr (Doris B) lieut Boro Police h44 Throckmorton av
Jiannine Phillip A III (Sandra) police Red Bank Police Dept h34 N Bridge av
Jim's Barber Shop (James Mannello) 247 Shrewsbury av
Jim's Hat Blocking (Frank J Marascio) 4a W Front
Jim's Shoe Repair (Frank J Marascio) 4a W Front
Jiminaro Joseph J (Connie K; Little Silver Upholstery Shop) h182 Riverview av (LS)
Jimmie's Sunoco Service Station (James Gambacorto) 187 Riverside av
Jiran Jean H (wid Joseph J) retd r16 Park pl (RP)
Jo-Ann's Beauty Salon (Mrs Jo Ann Beaty) 80 E Front
Jobes Harry T (Jennie C) carp h38 Newman Springs rd
Jodice Wm F (Donna) asst mgr Bell Finance r260 Willow av apt 6C (LB)
Joe'sTaxi (Joseph Palmieri) 76 Bridge av
Johannemann Bruce E slsmn Carnival Bar Ice Cream r16 N Rivers Edge dr (LS)
Johannemann Frank A (Vivian R) credit mgr Lowes Fuel h16 N Rivers Edge dr (LS)
Johannemann Frank A (Louise G) sheet metal mech Midland-Ross Hyland Park h2 Newman (RP)
Johannemann Ronald C (J & P Roofing) r16 N Rivers Edge dr (LS)
Johansen Martha R Mrs ofc sec Crowell Agcy r Marlboro NJ
John's Bargain Store John K Gil mgr 12 Broad
John's Beauty Salon (John B'Amico) hair dresser 136a Broad
Johnnie's Family Restaurant (John N Chiafullo) 31 Monmouth
Johnny's Market (Mrs Helen Ralph J & John J jr Gatta) gros 135 Shrewsbury av
Johnson see also Johnston and Johnstone
Johnson Adolph H (Edith M) carp h50 Spring
Johnson Alan studt r633 W Front (RP)
Johnson Anna Mrs retd r53 River
Johnson Anthony T (Joyce) sls rep Rel Elec h98 Harvard rd (FH)
Johnson Arth W (Florence) eng Monmouth Engineering Assn h440 Prospect av (LS)
Johnson Ashley W (Ruth N) constn wkr h85 Bank
Johnson Brenda r63 W Bergen pl
Johnson Bruce N supvr of activities Boro Dept of Parks & Recreation r66 W Wilson cir
Johnson Calvin G (Mary L) h80 E Front
Johnson Catherine sec Forrest S Smith r Eaton Crest (E)
Johnson Cato P (Hildur) pntr Riverview Hosp h25 Shadow Lake dr (RP)
Johnson Chas F (Lois J) mach (FM) h55 Alexander dr (RP)
Johnson Clarice M studt r69 Winding way (LS)
Johnson Coswell (Mary) cook M Way Sea Transportation Service h38 Garden pl (NS)
Johnson Curtis laborer Oscar Becker & Sons r1320 Shrewsbury av

LAWES COAL CO.
Inc.
Esso
Distributor
Heating Installations
Air Conditioning Service
SHREWSBURY
741-6300
FAIR HAVEN
747-1030

Who Sells It?
Is Answered by the Classified Business Lists In this Directory

Johnson David R (Nancy C) elec eng Bell Laby h57 N Sunnycrest dr (LS)
Johnson Donald E (Helen C) eng Evans Laby h81 Garden rd (LS)
Johnson Douglas E (Barbara G) banker Irving Trust NYC h243 Dartmouth av (FH)
Johnson Edw (Sarah A) driver Asbury-New York Trans h6 William
Johnson Edw W (Elsie K) slsmn Silverts Furn h111 Newman Springs rd (NS)
Johnson Eleanor G (wid Kermit R) library asst FM h95 Springdale av (NS)
Johnson Eleanor mgr Morey LaRue Laundry r Cliffwood NJ
Johnson Elmer R (Mary) retd h11 Mechanic
Johnson Emil E retd h718 River rd (FH)
Johnson Ertha Mrs dom wkr h273 Shrewsbury av
Johnson Ethel r41 Chestnut
Johnson Eug C (Mary H) retd h625 W Front (RP)
Johnson Fred r13 Central av
Johnson Fredk T (Cath M) methods analyst h579 Seven Bridges rd (LS)

Johnson Gerald A studt r633 W Front (RP)
Johnson Gerald P (Rose D) mech (FM) h58 Reckless pl
Johnson Gregory T studt r81 Garden rd (LS)
Johnson H Herbert h9 N Sunnycrest dr (LS)
Johnson Harold A (Mary S) ofc mgr Dorn's Photo Shop h69 Winding way (LS)
Johnson Harry J (Margt W) clk PO h59 Willow (FH)
Johnson Helen ofc supvr Bell Laby h203 Mechanic
Johnson Henry W (Carol) mech Boro Busses h8 N Sunnycrest dr (LS)

Johnson Herbert H jr (Eliz J) chem duPont h82 Kemp av (FH)
Johnson Herbert H III studt r82 Kemp (FH)
Johnson Herman T (Arlean) cook h14 High
Johnson Hilda D (wid Lorenzo) emp Camp Cole h238 W Bergen pl
Johnson Hilda M tchr Shore Regional HS h122 Hudson
Johnson Hobert G (Annabelle) retd h76 Manor dr
Johnson Hugh C studt r104 N Sunnycrest dr (LS)
Johnson Ida h rear 109 Rumson rd (LS)
Johnson Isabelle r20 William
Johnson J Edw (Leone H) retd h34 Pinckney rd apt B
Johnson J Robt (Mary C) archt drftsmn B Kellanyi h74 Mechanic apt F
Johnson James dist eng N J Bell Tel r Long Branch NJ
Johnson Jessie atndt Sandy's Friendly Serv Sta r Belshaw av Shrewbury Twp NJ

Johnson Joel M (Joan H) retd h15 Rivers Edge dr (LS)
Johnson John L (Emma) mach opr Atlantic Utilities Serv h68 Harrison av
Johnson John O (Agnes M) eng Bell Laby (Holmdel) h55 Samara dr (S)
Johnson Joseph G (Phyllis) driver Hoppler's Trucking h45 Steven av (NS)
Johnson Kay Mrs h145 McLaren
Johnson Koest H (Anita A) slsmn Mon English Motors h333-45 Broad apt 25
Johnson Leigh M (Mary P) research scientist National Lead (Hightstown) h60 Patterson ct (S)
Johnson Leroy paint mkr (PA) h63 W Bergen pl
Johnson Lessie studt r14 E Sunset av
Johnson Lincoln F (Dolores A) lab Boro Sanitation Dept h135 Montgomery ter
Johnson Lyman (Helen S) real est broker h84 Hance rd (FH)
Johnson Mabel Mrs sls wn Woolworths r9 Shadyside pl Port Monmouth
Johnson Mabel A r718 River rd (FH)
Johnson Mabel H sls clk Woolworth's r Port Monmouth N J
Johnson Marie bkpr Anderson Bros r Wayside rd

Chas. H. Tindall Agency
REALTORS — INSURORS
19 E. Front St. Tels. 741-5613—741-9030

Johnson Marion C (wid Francis) waitress Riverview Hosp r35 Waverly pl
Johnson Mary domestic wkr r31 E Westside av
Johnson Mary E tchr Red Bank of Educ r Neptune NJ
Johnson Nan r50 Beach rd (Lincroft)
Johnson Nancy Mrs tchr Red Bank Bd of Educ r59 Rector pl
Johnson Neill mech E Osborn r Navesink NJ
Johnson Norman (Theresa) constn wkr Oscar Becker & Sons (FH) r36 Worthley
Johnson Ole M (Doris S) retd h31 W Sunset av
Johnson Oliver S (Thelma C) estimator h104 N Sunnycrest dr (LS)
Johnson Oliver S jr studt r104 N Sunnycrest dr (LS)
Johnson Paul A (Elaine M) asst formn Camp Evans h633 W Front (RP)
Johnson Pauline Mrs ofc wkr (FM) h147 Bridge av
Johnson Pernell (Dora L) cook h14 E Sunset av
Johnson Ralph B (Clara O) retd h731 River rd (FH)
Johnson Ralph H (Martha E) mtcemn Mon Regional High Sch h48 Thomas av (S)
Johnson Ralph R r111 Newman Springs rd (NS)
Johnson Raymond C ad mgr Natl Broadcasting h122 Hudson av
Johnson Raymond F jr (Emily B) dentist 355 River rd (FH) h do
Johnson Richd C (Cynthia W) home ofc rep Aetna Life h10 Silverbrook rd (S)
Johnson Richd F hlpr Frederick & Son Furniture r Monroe av (S)
Johnson Richd L (Maye L) mech eng (FM) h58 W Westside av
Johnson Rita L tchr Red Bank Bd of Educ r Neptune NJ
Johnson Ruth E clk CRR of NJ h41 Chestnut
Johnson Saml C (Marie J) lathe opr Bendix h137 N Monroe av (S)
Johnson Sandra A studt r82 Kemp av (FH)
Johnson Stella atndt Economy Laundry r63 W Bergen pl
Johnson Stillman (Susie R) mason John Warbuck h142 3d (FH)
Johnson Sue C tchr Red Bank Bd of Educ r5 White av (Lavalette)
Johnson T B (Mae) postal employee h80 Maple av (FH)
Johnson Theo (Mattie E) retd h248 Leighton av
Johnson Thos J (Martha G) management consultant h381 Branch av (LS)
Johnson Tommie (Stella S) mach opr h196 River
Johnson Viola domestic Hadley S King r58 Rockwell av (LB)
Johnson Walter E (Gloria N) elec eng (FM) h125 Harrison av (FH)
Johnson Walter L (Vera K) inv broker (NYC) h424 Branch av (LS)
Johnson Willard B (Edythe) credit mgr Firestone Stores r Keyport NJ
Johnson Wm (Victoria; Tiny's Auto Service) r New Shrewsbury NJ
Johnson Wm jr (Victoria G; Tiny's Auto Repair Service) h32 Garden pl (NS)
Johnson Wm A retd r76 Heights ter (FH)
Johnston Adahr (wid Andrew) retd h50 Mechanic
Johnston Alice M ofc sec (FM) r332 River rd (FH)
Johnston Chas A (Albina M) news bureau mgr Red Bank Register h126 Trafford (S)
Johnston Donald J (Mary E) v-pres Johnson & Johnston h86 Silverside av (LS)
Johnston Mary M (wid Clarence A) h332 River rd (FH)
Johnston Mary R (wid Joseph F) h15 Peters pl
Johnston Rufus Z (Estelle G) USA h20 Alwin ter (LS)
Johnston Wallace A (Gertrude A) retd h61 Willow (FH)
Johnston Wm J mgr Little Silver Book Shop r Rumson NJ

Johnstone John H (Betty R) eng h91 Beechwood dr (S)
Jones Alvin H (Pearl) mech Boro Garage h59 W Bergen pl
Jones Arth G jr (Muriel S) tech FM h89 Borden (S)
Jones Arth G III studt r89 Borden (S)
Jones Barbara ofc sec Monmouth County Natl Bank r31 Throckmorton av
Jones Beverly domestic wkr r32 Peach (NS)
Jones Carl B pntr 212 River rd h do
Jones Cecil (Edith M) retd h40 W Sunset av
Jones Chas B (Ouida B) lieut Red Bank Police Dept h31 Throckmorton av
Jones Clarence A (Alma J) supvr Bendix h17 Manning (RP)
Jones Congo (Kath; Congo Jones School of Horsemanship; Lincroft) h61 Springdale av (NS)
Jones Constance beautician Millie's House of Charm r Neptune NJ
Jones Danl (Selina) supt Madison Court Apartments h132-42 South bldg 4 apt B
Jones David J retd h191 Leighton av
Jones Deborah r32 Peach (NS)
Jones Earl G (Mary) mach Bendix h16 Bank
Jones Edw F (Viola J) h221 Mechanic
Jones Edw L (Alice N) sls mgr h73 Northvale av (LS)
Jones Elven R (Eliza) lab Willis E Paul h6 Steven av (NS)
Jones Eug R lift opr h rear 13 Central av
Jones Evelyn Mrs h13 Central av
Jones Fredk L (Mary E) retd h17 Prospect av
Jones G Edwin (Joan F) agt FBI (NYC) h32 Arthur pl
Jones Gary appr Century Welding r61 Springdale av (NS)
Jones Geo bmo (NY) r221 Mechanic st
Jones Gladys Mrs domestic wkr r126 Leighton av
Jones Gladys M (wid Marshall) h32 Fisk (FH)
Jones Hannah (wid Reese) h215 Pine (RP)
Jones Helen Mrs domestic wkr h11 Tilton av
Jones Henry E (Grace E) retd h64 Chestnut
Jones Ishmond jr (Iretha) eng Bell Laby h75 Clinton pl (NS)
Jones Ishmond III contracting wkr Bell Laby r75 Clinton pl (NS)
Jones Janet Mrs sls J Yanko r Rumson NJ
Jones Jean H nurse Wm Matthews r57 E Sunset av
Jones John L (M Patricia; Jones & Sons Barber Shop) h22 Fisk (FH)
Jones John P lab (FM) h150 W Bergen pl
Jones Joseph (Yvonne) USA h41 Steven av (NS)
Jones Joseph (Louise) driver (Plainfield) h9 Steven av (NS)
Jones Kathryn C Mrs soc reporter Asbury Park Press Red Bank Bur r Middletown Twp NJ
Jones Kenneth (Annie W) civil eng (Ft Hancock) h137 McLean (RP)
Jones Kenneth M (Doris J) health officer (Bloomfield) h15 Alston ct
Jones Leroy (P & L Upholstery & Rug)
Jones Leroy L (Doris L) USA h70 Clinton pl (NS)
Jones Leslie E h124 Manor dr
Jones Lillie W (wid Ralph C) cook Ivy Hse Nursing Home h26 W Westside av
Jones Lorraine dom wkr (Rumson) h125 W Westside av
Jones Margt K Mrs mach opr Adams Brothers r40 Bank
Jones Marguerite C Mrs (J L Riesenberger) h147 Oxford av (FH)
Jones Martha A (wid Fredk T jr) r86 Hance rd (FH)
Jones Marva ofc sec Bell Laby r75 Clinton pl (NS)
Jones Mary (wid Arth) retd h74 Mechanic
Jones Matthew r39 Prospect av
Jones Mervyn A (Ruby R) supvr (FM) h217 W Bergen pl
Jones Milton D various occupations h56 Tilton av
Jones Monroe (Dorothy J) slsmn h463 Little Silver Point rd (LS)
Jones Ned (Rose) mech (AP) h234b Shrewsbury av
Jones Nellie M (wid James B) h57 E Sunset av
Jones Newton B (Margt W) v-pres (NYC) h441 Rumson rd (LS)

A. P. THOMPSON
GENERAL CONTRACTOR
Bridges, Private Dams, Dock Builders, Bulkheads, Drag Line Excavation
P. O. Box 170 Office-Yard Heddens Corner — Mailing Address: Red Bank, N. J. Tel. 741-1211

Jones Ollie (wid Jesse) r242 W Bergen pl
Jones P Lafayette (Julia M; Jones & Sons Barber Shop) h286 Shrewsbury av
Jones Patricia r147 Oxford av (FH)
Jones Percy (Lillian) gdnr Shadowbrook Restr h64 Cherry (NS)
Jones Peter (Carrie) lab h93 Bank
Jones Peter L (Jones & Sons Barber Shop) r286 Shrewsbury av
Jones Priscilla r41 Riverlawn dr (FH)
Jones Robt horse handler Wm H Foals r32 Peach (NS)
Jones Robt D (Shirley A) servmn N J Natural Gas h62 Campbell (RP)
Jones Robt E USN r147 Oxford av (FH)
Jones Robt M (Margt A) retd h31 Salem la (LS)
Jones Ronald W (Margt F) utility mn Ford Mtr Co h5 Molly Pitcher Village ct
Jones Sadie S domestic wkr r117 Catherine
Jones Sanford P (I Elaine) clk PO h19 Peach (NS)
Jones & Sons Barber Shop (John L Sanford P and P Lafayette Jones) 175 W Bergen pl
Jones Thos J (Lulia M) mach opr Marlboro Molding Co h180 River
Jones Vinette tchr Boro Sch Dept r221 Mechanic
Jones Walter E (Mary K) purch agt h41 Riverlawn dr (FH)
Jones Wm (Joan) elec eng Bell Laby h111 Buttonwood dr (FH)
Jones Wm captian The Salvation Army r38 Forrest av (FH)
Jones Wm M (Ruby J) lab Boro of NS h95 Peach (NS)
Jones Wm R jr (Harriet) sls mgr Sears h19 Little Silver Point rd (LS)
Jones Wm T (Margt M) retd h225 Sycamore av (S)
Jordan Ann (wid Wm) h246 Mechanic
Jordan Bertha M Mrs h58 Haddon pk (FH)
Jordan Cath R (wid John E) h52 Leonard
Jordan Dallas (Patricia) mtcemn Bell Laby h26 Cherry (NS)
Jordan E F Mrs retd h122 N Riverside av apt 3D
Jordan Lillian M prin Oakland St Sch h66 Riverside av apt 18
Jordan Margt Mrs tchr Red Bank Bd of Eudc r Chapel Hill rd Box 190 Atlantic Highlands
Jordan Marie E drsmkr 23 Cedar h do
Jordan Thos E (Bertha F) bge agt NY&LB h11 St Mary's pl
Jordan Thos P r23 Cedar
Jorgensen Wm B asst cash Monmouth County Natl Bk r Perth Amboy NJ
Joshua Edw L (Merrial) psychiatric aide Marlboro State Hosp h11 Howard av (NS)
Jost J Louise tchr Shrewsbury Sch h14 Manor dr
Joy Ann Coats (Geo J Belovuss & Salvatore A Fontano) mfrs womens coats 34 Willow
Joy Morton D sec Better Housekeeping Shop Inc r Atlantic Highlands
Joy Paul M pres Better Housekeeping Shop Inc r Atlantic Highlands NJ
Joyce Thos (Lynn L) mgr Allstate Ins r87 Neville (NS)
Joyce Venetia L Mrs h60 Little Silver pkwy (LS)
Joyce Wm J (Charlotte M) mach Bell Laby h38 Carpenter (RP)
Jubert Josephine Mrs clk FM h42 E End av (S)
Judd A Bradford (Eleanor M) phys 812 Broad (S) 14 Ocean av (Monmouth Beach)
Judd Thomas H (Ellen B) eng Bell Laby h157-179 Branch av apt 173B
Judge Martin (Jane) invest adv Esso (NYC) h25 Brookside av (FH)
Judge Thos B (Barbara H) stat AT&T h508 Branch av (LS)

Julian Chas (Dorothy) h rear 13 Winfield dr (LS)
Juliano Joseph (Lois M) mgr Robt Hall h3 Winfield dr (LS)
Juska Alf sec-treas Mon Plumbing Sup r Oceanport N J
Kaabe Louis (Ruth; Kaabe Glass Works; LB) h122 N Riverside av apt 4F
Kaasjager Laura V (wid Albert) h55 Forman (FH)
Kacen Bonnie J clk typist Frequency Engr Corp r38 Jackson (FH)
Kacen Paul B studt r38 Jackson (FH)
Kacen Wm V (Cora W) eng (FM) h38 Jackson (FH)
Kachel Leonard V (Ruth B) h92 E Bergen pl
Kaden John A (Veronica L) tech writer (FM) h25 McCarter av (FH)
Kaelblein Francis T sec Medi-Kal Physicians & Hospital Supply Co r Short Hills NJ
Kaelblein John P jr exec v-pres Medi-Kal Physicians & Hospital Supply Co r Hillside NJ
Kaepplein Frank jr (Jane V) asst controller (Newark) h55 Harvard rd (FH)
Kafalas Steph G (Mildred F) elec eng h44 E Queens dr (LS)
Kahn Walter J opthalmologist 139 Broad r West End NJ
Kaiman Sidney (White House Barber Shop) r Middletown Twp NJ
Kaiser Frank N (Mary G) h133 Buttonwood dr (FH)
Kaiser Hannah studt r133 Buttonwood dr (FH)
Kaiser Marianne studt r133 Buttonwood dr (FH)
Kaiserman Donald B (Sylvia A) marketing specialist Western Elect (NYC) h51 Silverside av (LS)
Kaj Cath Mrs draft rm wkr Electronics Associates h60 Howard av (NS)
Kaloss Wm A phys 302 River rd h do
Kaltschmid Joseph E (Emma K) retd h262 Hance rd (FH)
Kamenitzer Jak photog Page Photo Serv r Middletown NJ
Kames Helen E asst exec dir Am Natl Red Cross Monmouth County Chapter r Asbury Park NJ
Kamin Arth Z (Virginia P) associate editor Red Bank Register h15 Grange walk (FH)
Kamm Carolee P ofc sec Arnone & Zager r Long Branch NJ
Kammerer Emil O (Edna H) slsmn h76 Lake av (FH)
Kammerer Robt studt r76 Lake (FH)
Kammire Carl A (Joan E) elec eng Bell Laby (Holmdel) h60 Patterson av (S)
Kamrass Ellis (Alverta B) h124 Pinckney rd (LS)
Kane John W (Arlene) trackmn NY&LB h134 Leighton av
Kane Leo V retd r511 River rd (FH)
Kane Margt retd h511 River rd (FH)
Kaney James W (Carrie W) driver Anderson Bros h41 Mechanic
Kaney John E retd h43 Foster (RP)
Kaney Kath A (wid Wm A) retd h66 Riverside av apt 11
Kaney Mary C cln r60 Wallace
Kaney T Alma r17 Prospect av
Kaney Tillie C slswn J Yanko r41 Mechanic
Kaney Vera F legal sec Parsons Canzona Blair & Warren h50 Foster (RP)
Kapan Beatrice retd h45 Manor dr
Kaplan Barry L pharm H T Young Pharm r53 Lovett av (LS)
Kaplan Benj (Jennie S) dry cln Leon's h141 McLaren
Kaplan Bernice S Mrs sec-treas Shrewsbury Decorators r263 Garden rd (S)
Kaplan David (Yankow Store) h122 N Riverside av apt 4G
Kaplan Earl M (Bernice S) pres Shrewsbury Decorators h263 Garden rd (S)
Kaplan Elaine Mrs tchr Red Bank Sch of Music & Dance r Neptune NJ
Kaplan Emanuel J (Lomak) r Deal NJ
Kaplan Gary (Gloria A; Kobayoski Bostrom & Kaplan) r Middletown NJ
Kaplan Gertrude M (wid Benj) ofc sec FM h60 Lovett av (LS)
Kaplan Judy bkpr Singer r47 Waverly pl

ADAMS AGENCY
REALTOR — INSUROR
Tel. 741-5098
"FIRST IN NAME — FIRST IN SERVICE"
3 Howard Ave. New Shrewsbury, N. J.

Kaplan Leonard clk Nats Jewelers r Belmar NJ
Kaplan Louis N (Lomak) r Westminster Maryland
Kaplan Minnie C (wid Bernard) h53 Lovett av (LS)
Kaplan Marcy slswn Shrewsbury Decorators r263 Garden rd (S)
Kaplan Reuben I (Alaine) chiropractor 103 Maple av h do
Kaplan Susan sec Beneficial Finance r Oakhurst NJ
Kaplan Benj (Elaine) tchr Red Bank Sch of Music & Dance r Neptune NJ
Karasik Al emp Shrewsbury Decorators r Colonia NJ
Kard Geo A (Alda B) eng Singer (NYC) h236 Oxford av (FH)
Kard Gerald A studt r236 Oxford av (FH)
Kard Kenneth G USA r236 Oxford av (FH)
Karka Anthony J (A Lorraine) tchr Garden City High Sch h50 Sickles pl (S)
Karl Wm K (Elaine) slsmn U S Gypsun h108 Hillside (RP)
Karlin Ralph asst mgr Mutual of NY
Karlo Thos S (Mary F) tchr Boro Bd of Educ h29 Manning (RP)
Karlsson A Thorston (Ann S; Incoplas) h302 Silverside av (LS)
Karlton Peter C (Josephine J) customers repr h19 Southvale av (LS)
Karp Evelyn Mrs (The Burger Bowl) r95 Madison av
Karp Leo (Ann R) agt Union News h10 Locust av
Karp Max S (Evelyn; The Burger Bowl) h95 Madison av
Karp Suzanne typ (FM) r10 Locust av
Karp Sandra R studt r95 Madison av
Karp Richd T (Doris K) h70 Spruce dr (FH)
Kass Rose Mrs bkpr Morris Plate Glass r Long Branch NJ
Kastner Rudolph (Laurevetta) installations Bell Tel h36 1st st (FH)
Kasyan Anna h122 N Riverside av apt 4D
Kates John mgr Peterson's Shrewsbury Inn r Bradley Beach NJ
Katherine Beauty Salon (Joseph P Presti & Costanzo A Pellati) 46 Monmouth
Kathman Rita h33 DeNormandie av (FH)
Katims Arth M (Martha H) merchant h70 Laurel dr (LS)
Katsin Bernard L (Henrietta S) mgr Katsin's Drug Store r Miami Beach Fla
Katsin Chas H (Anita M) mgr Katsin's Drug Store r Rumson NJ
Katsin's Drug Store Inc Bernard L and Chas H Katsin mgrs 203 Shrewsbury av
Katsin's Drug Store (Bernard L Katsin) 192 Shrewsbury av
Katz Harry v-pres H J Bailey r Perth Amboy
Katz Lorraine sec Florence Walters Gallery Inc r Deal NJ
Katz Max J (Bella J) chem (FM) h139 Rumson pl (LS)
Katz Shirley M studt r139 Rumson pl (LS)
Katz Sylvia pres H J Bailey r12 Harbor ter Perth Amboy
Katz Wm S vine court mgr Cy & Bill r Long Branch NJ
Katzenberger Raymond M (Kath B) slsmgr Morse Chain (Ithaca NY NY) h917 River rd (FH)
Kaukeinen Melvin T mgr Woolworths r14 Lake dr RD 3 Farmingdale
Kaup Lucille opr Vincent's Beauty Salon r Long Branch NJ
Kavanagh James (Christina B) boat bldr Zobel Boat h256 Fair Haven rd (FH)
Kavka Anthony J tchr Red Bank Bd of Educ r50 Sickles pl (S)
Keale Arth L (Olive M) retd h65 Silverside av (LS)
Keale John E (Mary H) attorney Shrewsbury-Borough of h40 Elm la (S)
Keane John A (Luella C) h38 Marion

Keane Luella C Mrs slswn J Yanko r38 Marion
Kearney Alvin B (Jeanette) drftsmn Bernard A Kellenyi h201 W Bergen pl
Kearney Cassie H retd h95 Tilton av
Kearney Chas T bartender Chris's Bar r95 Tilton av
Kearney Edna E (wid Archie W) retd h19 Tilton av
Kearney Glen H gdnr (FM) r19 Tilton av
Kearney H James jr (Joan A) mech Bendix h57 Winding way (LS)
Kearney Harry B (Vivian A) asmblr Genl Mtrs (Linden) h63 Clinton pl (NS)
Kearney James W (Marion S) stock agt h16 Parker pl (S)
Kearney John L r121 W Bergen pl
Kearney Pett (Gertrude) mtcemn Atlantic Super Market h195 Bridge av
Kearney Raymond (Juanita) wet sander Genl Mtrs h207 Bridge av
Kearney Wm O tech (FM) r19 Tilton av
Kearns Delia J retd h345 Broad apt 5
Keating Richd J (Ada) USA h283 Spring apt 2B
Keaveney Diane M studt r44 Garden rd (S)
Keaveney John L (Jane B) retd h44 Garden rd (S)
Keaveney Patricia J r44 Garden rd (S)
Kedesdy Horst H (Edith M) physicist (FM) h18 Laurelwood dr (LS)
Keefer Edw W reprmn T V and Appliance (E) r15 Brown pl
Keefer Edw W jr (Helen C) supvr N J Bell h15 Brown pl
Keefer Gladys W (wid Edw W) retd h36 W Sunset av
Keegan E Patk (Mary) retd h132-42 South bldg 8 apt B
Keegan Michl (Patricia) painter Zoebel's h164 Fair Haven rd (FH)
Keegan Ronald J (Elaine C) plmb 224 Spring st h224 Spring
Keehn Bertha (wid Alfred B) retd r96 Battin rd (FH)
Keeler Arth (Florance E) retd h121 Harding rd
Keeler Bruce S (Virginia H) trnmn PRR h132-42 South bldg 6 apt C
Keenan John K (Roberta) clk PO h50 Locust av apt 5
Keener Uly D (Dorothy L) mach Kimball Systems h30 W Westside av
Kehde Carl (Helen C) cash (Newark) h9 Rivers Edge dr (LS)
Kehde Peter M studt r9 Rivers Edge dr (LS)
Kehoe Eliz F clk Red Bank Register r87 Washington av Highlands
Keigher P J retd h65 Manor dr
Keiper Joyce L studt r22 Beechwood dr (S)
Keiper Patricia C tchr Raritan Township High Sch r22 Beechwood dr (S)
Keiper Phillip C (Janice I) elec eng Westinghouse h22 Beechwood dr (S)
Kelkman Alex packer Craftsman r37 Shrewsbury av
Kellam Etta L emp Willowbrook Inn h137 Wallace
Kelleher Florence L (wid John J) h86 Catherine
Kelleher Robt mgr Monmouth Liquor Inc r Neptune NJ
Kellenyi Bernard A (Margt E) archt 22 Reckless pl h136 E Bergen pl
Keller Judith Ann studt r215 Spruce dr (S)
Keller Harry E (Ada H) eng Bell Laby (Holmdel) h215 Spruce dr (S)
Keller Lillian retd h180 River rd
Keller Myron (Helen B) eng (FM) h161 Manor dr
Keller Renee H sec (FM) h50 Locust av apt 39
Keller Rod pres Shadowbrook r Summit NJ
Keller Wm F (Frances C) publisher (NYC) h36 Vista dr (LS)
Kelley see also Kelly
Kelley Anne L studt r39 Jackson S (FH)
Kelley Elisabeth A retd h98 Throckmorton av apt C
Kelley Luther C (Betty M) elec eng Ft Mon h39 Jackson (FH)
Kellogg Genevieve R (wid McIntosh) h122 N Riverside av apt 4J
Kellogg John W (Cath A) eng h38 Spruce dr (FH)
Kellum Chas M (Evelyn F) retd h7 Wharf av
Kellum Chas W (Louise E) pntr A Chameroy & Son h84 Riverview av (LS)

Kelly see also Kelley
Kelly Building 157 Broad
Kelly Building 5 Harding rd
Kelly Chas W (Joan) phys 79 W Front r Monmouth Beach NJ
Kelly Christopher G (Joan J) slsmn h30 Katherine (FH)
Kelly David (Mozella M) porter Lily-Tulip h267 Leighton av
Kelly Doris Mrs ofc sec Sidney M Hodas r Peters pl
Kelly Edw M jr (Lee F) pres J A Kelly h145 Pinckney rd (LS)
Kelly Francis J jr (Ann R) acct (Newark) h89 Willow (FH)
Kelly Frank J retd h36 Tower Hill av
Kelly Helen M retd h17 LeRoy pl apt 2F
Kelly Hugh P (Ethel) eng Bell Laby h Little Silver Point rd (LS)
Kelly Irene Mrs recpt Catholic Welfare Bureau r New Monmouth NJ
Kelly J H Co Edward M Kelly jr pres automobile & accessories parts 157 Broad
Kelly James E studt r145 Pinckney rd (LS)
Kelly John J (Barbara K) eng Western Elect (NYC) h28 Whitman dr (RP)
Kelly John J (Jane W) tech (FM) h123 Alameda ct (S)
Kelly John J (Adele E) whsemn N J Bell h20 Foster (RP)
Kelly Kath Mrs retd h20 Drummond
Kelly Kathleen Mrs tchr Jersey City Bd of Educ h34 Winfield dr (LS)
Kelly Kathleen E studt r31 Drummond pl
Kelly Lawrence H (Mary H) eng (NYC) h83 Laurel dr (LS)

KELLY M HAROLD (Madeline), Treas-Genl Mgr The Daily Register, h756 Newman Springs rd (Lincroft)

Kelly Marie L Mrs nurse Riverview Hosp h179 Hunting la (FH)
Kelly Margt M clk Red Bank Register r756 Newman Springs rd Lincroft
Kelly Margt M ofc sec r4 Minton la (FH)
Kelly Mary C retd h178 Manor dr
Kelly Michl F studt r21 Borden pl (LS)
Kelly Paul T (Jane D) mech duPont h31 Drummond pl
Kelly Richd mgr Electrolux r1511 10th av Neptune NJ
Kelly Richd F (Rose) mgr Bell Finance r Rt 1 Freebold NJ
Kelly Robt F elec tech EAI r34 Winfield dr (LS)
Kelly Robt L (Virginia K) eng RCA h21 Borden pl (LS)
Kelly Wm C (Martha A) serv mgr R B Auto Imports h4 Minton la (FH)
Kelly Wm J (Marie C) emp Am Can h34 Pine dr (LS)
Kelly Wm J jr studt r34 Pine dr (LS)
Kelsey Meta M (wid J Thos) h61 Pearl
Kempson Donald G compositor Red Bank Register r590 Hopping rd Belford
Kenah Thomas J retd r686 River rd (FH)
Kendall Allen B (Barbara M) phys 135 Maple av h Sunnybank dr (S)
Kenall Grace waitress Purdy's r86 Bridge av
Kendrick Minnie D (wid Teuni V) h44 Fair Haven rd (FH)
Kendrick Tunis V (Doris) surveyor Harold J Seldin h50 Patterson av (S)
Kendricks Wm A (Dorothy) exercise boy Brookdale Farm h65 3d (FH)
Kennedy Ada P Mrs slswn J Yanko r19 Arthur pl
Kennedy Andrew W (Eliz P) controller Sego Trading h75 Silverbrook rd (S)
Kennedy Anna (wid John) h15 Molly Pitcher Village ct
Kennedy Benj (Omeja R) mech Equitable Paper Bag h72 Forman (FH)
Kennedy David A (Barbara Z) lieut Boro Police Dept (LS) h40 Tabor (LS)
Kennedy David W studt r75 Silverbrook rd (S)
Kennedy Doris slswn Dell's Pharmacy r64 Bingham av Rumson NJ
Kennedy Edw A (Eleanor B) supt Home News Publ h55 Irving pl

Kennedy Eugene (Frances) production eng Genl Analine (NYC) h15 Buttonwood (FH)
Kennedy Florence S (wid Howard J) ofc sec Worden Funeral Home h67 Harrison av
Kennedy Helen Mrs slswn Lerner's h44 Bank
Kennedy Janet F tchr Red Bank Bd of Educ r18 1st Rumson
Kennedy John J (Helen V) mech FM h63 McCarter av (FH)
Kennedy Lee (Beulah) mgr Kennedy's Furn r Middletown NJ
Kennedy Lester H (Maude P) retd h471 Harding rd (LS)
Kennedy Mabel (wid Patk) r51 Oakland
Kennedy Madeline H (wid Robt A) h157 Spring
Kennedy Margt A (wid Patk F) h21 Peters pl
Kennedy Marjorie E studt r125 Princeton rd (FH)
Kennedy Mary C Mrs ofc asst Monmouth County Natl Bank h16 Wallace apt 2
Kennedy Michl J (Mary) dog kennel mn Bell Haven Collie Kennels h91 Locust av
Kennedy Nellie retd r195 Branch av
Kennedy Raymond A clk Prudential Ins h125 Princeton rd (FH)
Kennedy Robt B (June O) eng Bell Laby h84 S Queens dr (LS)
Kennedy Robt J (Edith H) electn (FM) h73 2d (FH)
Kennedy Wellington W (Ada P) slsmn Clayton & Magee h19 Arthur pl
Kennedy's Furniture Lee Kennedy mgr furn 42-44 Monmouth
Kennelly Francis X (Gertrude C) lawyer (Jersey City) h8 Highland av
Kenney see also Kenny
Kenney Chester A (Helen S) exec (NYC) h48 Amelia cir (LS)
Kenney David M studt r117 Princeton rd (FH)
Kenney Francis A jr studt r117 Princeton rd (FH)
Kenney Frank V (Lilly C) res dir P Ballantine & Sons h117 Princeton rd (FH)
Kenngott Dorothy A ofc sec r59 Rumson rd (LS)
Kenngott Howard artist h59 Rumson rd (LS)
Kennison Marion member Boro Shade Tree Commission r154 Lake av (FH)
Kennison Waldron F (Marion M) eng (FM) h154 Lake av (FH)
Kenny see also Kenney
Kenny E A (Muriel) h10 Queens dr (LS)
Kenny Edw M (Cecelia L) retd h77 Sycamore av (LS)
Kenny Edw W (Eva B) retd h184 Hance rd (FH)
Kenny Hazel M (wid John) h121 Lexington av (FH)
Kenny John r10 Queens dr (LS)
Kenny John A researcher (NYC) r121 Lexington av (FH)
Kenny Margt M Mrs domestic wkr h41 Peters pl
Kenny Marie (wid Michl) h154 Monmouth
Kenny Mary r10 Queens dr (LS)
Kenny Susan r10 Queens dr (LS)
Kent Louise (wid Kenneth) retd r Carriage House la (LS)
Kenyon Eleanor r118 Markham pl (LS)
Kenyon Jared S (Adelaide Y) slsmn Bailey Bros h118 Markham pl (LS)
Keogh Lawrence G (Althea M) restr opr (NYC) h19 Alwin ter (LS)
Keough Julia M (wid Geo M) retd h92 Maple av
Kerekes Connie legal sec Raymond B DeRidder r Holmdel NJ
Kerekesh Wm A (Edna E) slsmn h53 Amelia cir (LS)
Kern Alga Mrs hairdrsr Otto's Beauty Salon r Port Monmouth NJ
Kern Gerald (Jean) USA h66 DeNormandie av (FH)
Kern Linda studt r66 DeNormandie av (FH)
Kern Wm G (Nancy E) tchr (Rumson Fairhaven) h104 Harvard rd (FH)
Kerr Harold W (Thelma) natl sls mgr Mouli Mfr (Jersey City) h185 Maple av
Kerr Hubert R (Alice C) credit mgr Kerr Steanshy (NYC) h106 Madison av
Kerr Janet M ofc sec Hexagon (FM) r106 Madison
Kerr Janice studt r185 Maple av
Kerrigan Lawrence E (Eliz A) sls eng Hanson-VanWinkle-Munning h53 McLean (RP)

Kerris Helen C Mrs ofc mgr Steinbach Co h14 Arthur pl
Kertz Edw F (Mary S) pilot Mohawk Airlines h25 Silverbrook rd (S)
Kessler Annabelle M (Howard F; Silhouette Salon Inc) r119 Lincoln av (FH)
Kessler Hans A (Anne L) area supvr Veteran Services h560 W Front (RP)
Kessler Henry M mgr The Bright Acre r Wanamassa NJ
Kessler Howard F (Annabelle M) eng Am International Underwriters h119 Lincoln av (FH)
Kessler Jean A ofc sec Monmouth College r560 W Front (RP)
Kessler John R studt r560 W Front (RP)
Kessler Leo (Pearl L) pharm (Rariton Township) h1 Buttonwood dr (S)
Kessler Nancy slswn Lerner Shops r Long Branch NJ
Kessler Sidney (Marcia) eng Ft Mon h110 Park rd (FH)
Kessler Victoria M studt r119 Lincoln av (FH)
Ketchum Earl L (Grace V) asmblr Bendix h11 1st (FH)
Ketchum Edw L emp Monmouth Workshop r11 1st (FH)
Keuinkine Milton br mgr F W Woolworth Co r Long Branch NJ
Key Thomas P jr (Ruth R) eng Richfield Oil (NYC) h80 Rivers Edge dr (LS)
Keyes Beverly r48 Brown's la (FH)
Keyes Edw R (Maxine A) slsmn h4 Judith rd (LS)
Keyes Rollin G (Nancy B) eng (FM) h180 Oak pl (FH)
Keyes Victor L (Alyce J) horse trainer Jack Dougherty h181 3d (FH)
Keyes Wm S (Mildred A; Keyes Ice Service) h48 Brown's la (FH)
Keystone Readers Service (br) James Schwab mgr readers service 12 Broad R403
Kezer Richd F (Valarie V) banker h26 Shadow Brook rd (S)
Kicia Michael packer & shipper Monmouth Packing r219 Maple av
Kicia Phyllis slswn Lerner's (MSC) r219 Maple av
Kidd A Gordon (Hazel L) journalist h45 Alexander dr (RP)
Kidd Arth studt r45 Alexander dr (RP)
Kidd Cynthia studt r45 Alexander dr (RP)
Kidd Geo E (Irma) proof reader Lily Tulip h157-79 Branch av apt 169K
Kiely Mildred (wid W Russel) h271 Sycamore av (S)
Kiely W Russel h271 Sycamore av (S)
Kienzle Harry G (Anne M) elec eng Bell Laby h39 Garden rd (S)
Kiernan Wm H (Matilida V) retd h5 Rutgers dr (FH)
Kieswetter Mathilda (wid Geo) retd h8 Westwood ct (LS)
Kiff Myrtle L (wid Burton) retd r72 Riverside av apt 39
Kikolski Stella L (wid Thos) r4 William
Killian A T Mrs h159 Oxford av (FH)
Killien Anna E (wid Danl T) h18 Kemp av (FH)
Killien Helen M tchr (NYC) r18 Kemp av (FH)
Killmer Edna (wid Miles) h21 Vesta pl
Killy Wm R jr (Betty; Thomas Proctor; LB) h137 Lewis la (FH)
Kilzen Ralph J (Frances S) trnmn PRR h15 Parker pl (S)
Kilzen Robt E (Jeanne S) loco eng PRR h238 Hance rd (FH)
Kimball Geo C (Phyllis) slsmn h73 Branch av
Kimble Patricia A Mrs tchr Shrewsbury Sch r Sycamore av (S)
Kimble Robt B (Patricia A) emp (FM) h45 Spruce dr (S)
Kimble Robt B jr h355 Sycamore av (S)
Kimbrough James M (Julia) retd h38 Rivers Edge rd (LS)
Kimbrough James M III studt r38 Rivers Edge dr (LS)
Kinciad John G (Dorothy J) slsmn h143 McLaren
Kincaid Joy E studt r143 McLaren
Kindsgrab Henry A chem h120 McLaren
Kineavy Francis W (Jean A) comptroller (FM) h174 S Queens dr (LS)
Kineavy Jerry studt r174 S Queens dr (LS)
Kinetron Corp Vincent H Triwedi pres William S Spring sec-treas electronic sheet metl Patterson av cor Shrewsbury av (S)
King Andrew C conveyor tender Ford h79 Cedar av (FH)
King Chas E (Mary) cook Riverview Hosp h18 Mount

King Chas H (Barbara J) lwyr h8 Pine Tree la (FH)
King David emp Fogging Unlimited r Keyport NJ
King David lead electroplater Bendix r211e Roy pl apt F-3
King David M slsmn Lane's Inc r New Monmouth NJ
King Eliz A (wid Thos E) h145 Chestnut
King Fred M (Ruth M) dept supvr Boro Bd of Education r Long Branch NJ
King Hadley S (Marjorie) lwyr (NYC) h25 Shadow Brook rd (S)
King Hadley S jr lawyer 813 River rd (FH) r8 Pine Tree la (FH)
King Herbert B (Eliz) elec eng FM h304 White rd (LS)
King James E (Irene) mech JCP&L h43 Davis la (RP)
King Jesse J (Lula J) mech h54 W Bergen pl
King John W r43 Birch av (LS)
King Karen sec Fogging Unlimited r N Shrewsbury NJ
King Leroy M (Anna M) supt Boro Dept of Sanitation h14 Battin rd (FH)
King Linda studt r28 Bernard ter (LS)
King Margt T Mrs tchr L S Sch Dept h22 Pinckney rd apt A
King Marjorie A studt r25 Shadow Brook rd (S)
King Richard C lwyr r25 Shadow Brook rd (S)
King Roger slsmn Miles Shoes r Perth Amboy NJ
King Ronald (Elena) slsmn Better Housekeeping Shop r19 Catherine
King Ross E (Eva B) security broker h330 Prospect av (LS)
King Ruth M Mrs counselor Red Bank Bd of Educ r187 Rumson rd Rumson
King Saml C (Eileen) pilot Mohawk h Little Silver Point rd (LS)
King Walter F (Doris F) research eng Singer Co h28 Bernard ter (LS)
King Walter F jr studt r28 Bernard ter (LS)
King Walter Y jr (Eliz D) state policemn h5 Spruce dr (S)
King Wm S mgr Little Silver Liquors r Neptune City N J
Kingdom Frank R stock broker r109 Willow (FH)
Kingdom Hall of Jehovah's Witnesses Ray Bosworth presiding minister Forman (FH)
Kingdon Frank O (Antoinette R) ins h109 Willow (FH)
Kingdon Jeffrey shop cutter C W Grimmer & Son r109 Willow (FH)
Kingsbery Walter W (Eliz) partner Price Water House h70 Elm la (S)
Kingsbury Cora (wid James A) retd h40 Bank
Kingsbury Dorothy E Mrs legal sec Parsons Canzona Blair & Warren h91 Manor dr
Kingsbury Edw H (Marie C) ins agt h53 Pine dr (LS)
Kingsbury Robt W USAF r91 Manor dr
Kingsland Frank L (Mary E) retd h15 Washington
Kingston Clifford P (Marguerite) retd h316 Prospect av (LS)
Kinkel Frank (John Kinkel & Son) r W Deal NJ
Kinkel John (John Kinkel & Son) r Freehold Township NJ
Kinkel John & Son (William-John and Frank Kinkel) knitting mill 44 Apple (NS)
Kinkel Wm (John Kinkel & Son) r Colts Neck NJ
Kinler Raymond G (Mildred M) delivery slsmn Gulf Oil h96 Hillside (RP)
Kinney Richd B studt r2 Westwood rd (LS)
Kinney Wm jr traffic mgr h2 Westwood rd (LS)
Kinsella Joseph F (Merritt Lawn Mower Shop) r Keansburg
Kinsey John H mgr O&M Sales r Long Branch NJ
Kiolein Elfreda (wid Alex) retd r50 Leonard
Kirby Harry (Gloria) h85 Springdale av (NS)
Kirby John B Rev (Augusta H) retd h56 W Westside av
Kirby Mary H Mrs exec dir Am Natl Red Cross Monmouth County Chapter r21 Linden pl
Kirby Richd A (Mary H; The Harness & Leather Shop) h21 Linden pl
Kirby Rodrick (Jessi) retd h186 Branch av
Kircher Geo (Ann) slsmn Red Bank Hdw & Mill Sup r Rumson NJ
Kircher Karen L studt r56 Tower Hill av

Kircher Wm G (Kath M) advertising exec Young Rubicans (NYC) h56 Tower Hill av
Kirchhos Harold (Phyllis) aszt mgr Oakite Products h104 Silverton av
Kirk Claude dishwasher Doghouse r88 Peach (NS)
Kirk James USA r88 Peach (NS)
Kirk James jr (Lillian) carp h208 E Bergen pl
Kirk Joseph L (Anne J) USA h267 Rumson rd (LS)
Kirk Mary nurse's aide Marlboro State Hosp r88 Peach (NS)
Kirk Robt (Ellen) constn wkr h88 Peach (NS)
Kirk Shirley ofc sec Bell Laby r88 Peach (NS)
Kirkland Ethel Mrs ofc sec First Methodist Church r25 Harvard rd (FH)
Kirkland Robt J jr (Ethel C) ins exec Continental Ins h25 Harvard rd (FH)
Kirkman Robt G studt r232 Cambridge av (FH)
Kirkman Robt W (Joanne) emp (NYC) h232 Cambridge av (FH)
Kirkpatrick Derrick G (Lily M) soldier Australian Army h287 Willow dr (LS)
Kirkpatrick James (Mary A) mech h14 Herbert
Kirkpatrick Rudolph (Betty E) porter h92 W Westside av
Kirkpatrick Wm C loan dept First Merch Natl Bk r503 12th av Belmar
Kirkstad Desmond (Lena S) distiller Laird (Freehold) h194 Oxford av (FH)
Kirkstad Frank studt r194 Oxford av (FH)
Kirkstad John D emp Family Circle r194 Oxford av (FH)
Kirman Chas W (Anne F) brake specialist (AP) h31 N Bridge av
Kirman David W (Shrewsbury Cities Service) r476 Shrewsbury av (NS)
Kirms Joseph F asst dir Boro Bd of Local Assistance r Bricktown NJ
Kirschbaum Jack (Gertrude) retd h1 Carlile ter (LS)
Kirscher Mary L ofc sec Anderson Bros r Rumson NJ
Kirsh Elmer R (Eileen G) slsmn (NYC) h34 Shadow Brook rd (S)
Kirstein Erna (wid John) retd h7 Spring ter apt C
Kirtley Virginia clk State Bureau of Parole r Highlands NJ
Kirwan Frank jr sec Northern Monmouth Multiple Listings Serv r87 Tindall rd (New Mon)
Kislin Leon (Kislin's) h154 Mechanic
Kislin's (Leon Kislin) dept store 8 E Front
Kivera Andrez (Juana) baker Buttercrust h127 Oakland
Kiwanis Club meets 6:30 PM Monday 88 Riverside av
Klady Esther L ofc sec Howard Listander & Berkower r92 Silverton av (LS)
Klady Ole A (Morfydd) prod supt Genl Cable (Perth Amboy) h92 Silverton av (LS)
Klaproth Fred eng Bell Laby r26 Reckless pl
Klarin Fannie W Mrs treas Scott Drug Stores Inc r157 Harding rd
Klarin Keith W (Patricia) pres Klarin's Paint Store r Middletown NJ
Klarin Maxwell H (Fannie W) pres Scott Drug Stores h157 Harding rd
Klarin Patricia Mrs sec Klarin's Paint Store Inc r Middletown NJ
Klarin's Paint Store Inc Keith W Klarin pres Patricia C Klarin sec paint 26 Monmouth
Klatsky Allan M studt r34 Fisher pl
Klatsky & Himelman (Wm I Klatsky and Wm Himelman) lwyr 3 E Front
Klatsky Irene tchr Boro Bd of Educ h230 River rd
Klatsky Lillian (wid Sham) retd r230 River rd
Klatsky Wm I (Ann K; Klatsy & Himelman) h34 Fisher pl
Klaver Clarence A (Natalie M) USA h10 Little Silver pkwy (LS)
Klaver Natalie R studt r10 Little Silver pkwy (LS)
Klaver Suzanne J studt r10 Little Silver pkwy (LS)
Klein Alexander A (Yolanda; Alexander's Shoe Store) h76 Laurel dr (LS)
Klein Ruth M (wid Wm) retd h783 River rd (FH)
Klenk Lorenz M (Margt R) elec eng Bell Laby h4 Heights ter (LS)

Kligman Joel bldr 17 Linden pl r Elberon NJ
Klimm Paul J (Joan P) dist traffic N J Bell h58 Lewis la (FH)
Kling Anna Mrs r19 Brown pl
Kling John J jr (Madeleine L) emp FM h19 Brown pl
Kling Marjorie (wid Herman) ofc sec FM h79 Robinson pl (S)
Klingerman Robt P (Mary E) clk PO h25 Davis la (RP)
Klingner Nancy Mrs waitress Wilson Palace Diner h541 W Front
Klitz Robt G tchr Red Bank Bd of Educ r69 Anchor rd W Keansburg
Klotzin Robt W (Lois) truck driver Jersey Central Power & Light h90 Woodbine av (LS)
Kluchki Walter (Rose M) iron wkr h50 N Park av (S)
Kluchki Walter M studt r50 W Park av (S)
Kluesner Chas L (Mary L) emp Propane Corp h47 Elm pl
Kluin Chas E (Julia) carp h20 Moy pl (RP)
Kluin Henry W jr (Joan M; Kluin & Sons) h200 Pine (RP)
Knake Robt J (Alice) h24 Sherwood rd (LS)
Knapp Howard R (Jane M) chem FM h56 William
Knapp Joseph F (Jean) slsmn Oliver Shoes (AP) h30 McLaren
Knauer Chas W (Margt) retd h66 Grange av (FH)
Kneale Anita exec sec Northern Monmouth Multiple Listing Service Inc r59 Cherrytree Farm rd N Monmouth
Knecht Cyrus I jr (Margt O) slsmn (Newark) h25 South
Kneller Florence C (wid Henry F) retd r62 Harvard rd (FH)
Kniffin Harry F jr (Julia) milk mn Puritan & Alderney h115 Lexington av (FH)
Knight Chas clk PO h21 Peters pl
Knight Mary T (wid Owen E) retd h22 May ct (RP)
Knight Peter R (Bernadine M) policemn Red Bank Police Dept h28 Washington
Knittel Walter (Kath) retd h14 Deane way (RP)
Knobloch Ruth Mrs h471 River rd

KNOLL CHARLES R (Mary Jane), Carpenter Repairs Jobbing, Alterations, Cabinet Work, Roofing Repairs, Gutter Installation and Repairs 7 S Bridge av, Tel 747-1111, r68 Harding rd, Tel 741-9375

Knoll Rubye M (wid Chas R) dept supvr FM h100 Branch av
Knollwood School Robt Chardier prin 210 Hance rd (FH)
Knorst Carol Mrs h83 Madison av
Knott Ethel M r35 Clay (FH)
Knott John C studt r224 Willow dr (LS)
Knott John H (Barbara W; Adventure Sales & Mon) h224 Willow dr (LS)
Knott Lois A (wid John S) h40 Buena Vista av (FH)
Knox Thos J (Virg D) ins slsmn Boynton & Boynton (RB) h249 Oxford av (FH)
Knudsen Evelyn M Mrs bkpr Rolston Waterbury r Belford NJ
Knutson Robt B (Carolyn M) banker Morgan Guaranty Trust (NYC) h14 Silverton av (LS)
Kobayashi Bostrom & Koplan (Noburo Kobayashi Ernest Bostrom and Gary Kaplan) archts 25 Reckless pl
Kobayashi Noburo (Kobayashi Bostrom & Kaplan) r Middletown NJ
Kobbins Grace Mrs sec F P Ristine r276 Dartmouth av (FH)
Koch Annamarie retd h66 Riverside av apt 14
Koch Eleanor A retd r43 Tower Hill av
Koch Joseph A retd h43 Tower Hill av
Koch Nova C (wid Paul) r14 Lake (FH)
Koch Wm T (Eliz T) broker NYC h154 Pinckney rd (LS)
Kodadek Eug E (Cornelia) USA h70 Steven av (NS)
Kodama Sidney P (Harriet E) chem American Sinamide h83 Sunnybank dr (S)
Koehler see also Koller
Koehler Donald C (Mary E) eng Bell Laby h84 Lewis la (FH)
Koenig Geo E (Dorothy A) v-pres (NYC) h62 Queen Anne dr (S)
Koenig Robt G r62 Queen Anne dr (S)
Koenig Roy N (Irene M) credit mgr Firestone Tire & Rubber h23 Sunnybank dr (S)

Koenig Wolfgang W (Miriam D) banker (NYC) h102 Beechwood dr (S)
Koerner Robt S adv acct exec Asbury Park Press Red Bank Bur r Wayside NJ
Koerner Rudolph C (Gertrude M) retd h216 S Queens dr (LS)
Koff Geo E (Mary) clk PO h35 Rumson pl (LS)
Kofman I pres Monmouth Silversmiths r New York City NY
Kofoed Robt M (Doris E) v-pres genl mgr Fogging Unlimited Inc h10 Grange walk (FH)
Kolar see also Koehler and Koller
Kolar Edw F (Gertrude K) genl mgr Bendix r Shady la (S)
Kolar Kathleen studt r Shady la (S)
Kolarsick Albert studt r251 Sycamore av (S)
Kolarsick Albert J (Patricia G) phys 258 Broad h251 Sycamore av (S)
Kolarsick Patricia studt r251 Sycamore av (S)
Koletis Michl E (Maria) teacher Matawan Regional High h117 Pearl
Koller see also Koehler
Koller Barbara E retd r65 Fair Haven rd (FH)
Koller Grace K h65 Fair Haven rd (FH)
Kollmar Leonard E (Mary D) grill mn Wilson Palace Diner h541 Front (RP)
Kollmer Burton A (Eliz G) tech (NYC) h700 River rd (FH)
Kollmer Kent studt r700 River rd (FH)
Kollock Harry T (Mildred L) slsmn Morris Becker & Son h571 Branch av (LS)
Kollock James studt r571 Branch av (LS)
Kolman Albert J (Mary A) policemn Boro Police Dept h144 S Queen dr (LS)
Komar Harold S (Adelaide S) clo mfg h26 Fox Hill dr (LS)
Komar Sidney (Frances K) underwear mfr h28 Pine dr (LS)
Kondzon Louise (wid John) h67 Applegate (RP)
Koopu Viia P Mrs mach opr Lucy Sportswear h50 Chestnut
Koplik Morton M (Sandy S) v-pres-treas Estate Motors h258 Newman Springs rd
Kopp Anton (Theresia M) formn Shrewsbury Motors h537 Branch av (LS)
Korb David W studt r40 Hubbard pk
Korb Wm F (Dorothy M) jan N J Bell h38 Molly Pitcher Village
Kordaski Leo J (Roberta M) instr FM h35 Salem la (LS)
Korte John elec eng FM r91 Davis la (RP)
Kortenatis Eva M (wid Wm C) retd r58 Kings rd (LS)
Korzdorfer Eleanor S (wid John J) tchr Knollwood Sch h242 Hance rd (FH)
Korzdorfer Lydia A studt r242 Hance rd
Kosene Diana R sls lady Bambergers (Eatontown) r411 River rd (FH)
Kosene Milton (Shirley L) lwyr 411 River rd (FH) h do
Kosene Linda studt r411 River rd (FH)
Koster Marjorie W Mrs sls mgr h162 Buena Vista av (FH)
Kosyk Mike (Lillian M) pres Skakandy Kosyk & Nelson Agency h19 Elm pl
Kosyk Myron (Lillian) pres Skakandy Kosyk Nelson Agcy Inc r19 Elm pl
Kotler Harry B (Pearl M) lwyr (Elizabeth) h10 Silverbrook rd (S)
Kotran Agnes Mrs (Shrewsbury Manor Nursing Home) h515 Shrewsbury av (S)
Kouba John W jr (Ruth A) field eng FM h47 Katherine (FH)
Kouba Mildred studt r47 Katherine (FH)
Koucheski Robt L (Helen V) USA h219 Oxford av
Kovacs Oliver lawyer h36 Riverside av apt 303
Kovaleski Chester F (Eleanor M) tchr Boro Bd of Educ h4 William
Kowalski Frank (Mildred J; Kowalski and Son) h539 River rd (FH)
Kowalsky Lottie J (wid John) h286 Fair Haven rd (FH)
Kozachok Luba (wid Peter) sales mgr Bamouger (Eatontown) h180 Maple
Kozak Valerie (wid John) r41 Francis (S)
Kozak Wanda program analyst FM h41 Francis (S)

Kraft Geo J (Helen S) div chief Ft Mon h45 Silverwhite rd (LS)
Kraft Walter A (Pauline P) retd h131 Pearl
Kragh Henry W (Edna C) elec eng h61 Spruce dr (FH)
Kragh Kenneth J emp O&M Sls r61 Spruce dr (FH)
Krakowitch Irving L (Rose A) detective capt Boro Police Dept h106 Harding rd
Kral Eric h25 Steven av (NS)
Kramer see also Kremer
Kramer Bruno O (Berta E) handymn h20 Mori pl
Kramer Joseph experimental mach Lo Voy Labs (Morganville) h190 Newman Springs rd
Kramer Paul S (Marilyn) acct Arthur Young h141 S Lake dr (RP)
Kramer Sidney M (Janet) optom 33 Monmouth h11 Sherwood rd (LS)
Kramer Suzanne prac nurse (Middletown) r19 Rector
Kramer Sydney M (Janet W) optom 33 Monmouth h71 Sherwood rd (LS)
Krapf Chester F (Ida E) clk CRR of NJ h74 Monmouth
Kraskin Geo (Jennie) driver Lily Tulip Corp h132 South bldg 8 apt A
Kratovil Otto C (Caroline B) tech Electronic Assoc h16 Munson
Kraus see also Krausse
Kraus Beverly J studt r30 Harvard rd (FH)
Kraus Edw E (Dorthea) admn (Newark) h29 Whitman dr (RP)
Kraus Eliz L (wid Michl B) retd h73 Madison av
Kraus Fredk J (Ethel M) X-Ray techn Middlesex Genl Hosp h30 Harvard rd (FH)
Kraus Gerard T technical aide Bell Lab r35 N Bridge av
Kraut Arth (Evelyn S) dentist 33 Harding rd h3 Silverwhite av (LS)
Kraut Harriet G studt r3 Silverwihte av (LS)
KRAWCHUK ARTHUR J (Betty Jean), Consultant Metropolitan Life Insurance Co 12 Reckless pl, Tel 747-2914, h50 Winchester dr (New Shrewsbury), Tel 542-0268
Kraybill Richd L (Suzanne S) editor Banking Magazine h901 Broad (S)
Kraybill Richd L jr studt r901 Broad (S)
Kreg John (Coletta M) contractor Sears Roebuck h110 Leonard
Kreidler David (Donna) slsmn h19 Highland av
Kreiss Fredk E (Barbara M) cost analyst Electronics Associates h47 Chapin av
Krekorian Garo (Gloria) USAF r98 E Front
Kremer see also Kramer
Krenkel Georgette X-Ray tech Jamison Robertson & Wood r Rahway NJ
Krenz Richd R h59 Grant pl (LS)
Kretowicz Adam A (Florence; Adams Agency) r Rumson NJ
Kretlow Stanley A (Marie) retd h82 Kings rd (LS)
Kreusch Mary C Mrs housemother Bridgeway House r35 Rector pl
Kreuz Erwin (Martha D) carp Frank Walling h168 W Front
Kreuz Herbert sheetrocker Karl Leitgeb r168 W Front
Krevsky Seymour (Gladys S) eng RCA h69 Judith rd (LS)
Kridel Building 2-6 Broad
Kridel Florence R retd h190 River rd
Kridel J Bernard H Natelson mgr mens clo 2 Broad
Kridel Miriam M (wid Abr M) retd h210 Broad
Krienitz Merwin D (Marilyn S) laby tech Natl Lead h87 McLean (RP)
Krill Mary A bkpr r22 Lippincott rd (LS)
Kriner Winfield S (Cessie) retd h108 Herbert
Kristiansen John B retd r711 River rd (FH)
Kristiansen Karl (Vivian A) ofcr N J State Soil Conservation h41 Sunnycrest ct (LS)
Kroeger Peter T eng Western Elec h104 Prospect av apt C-D
Kroha Frank W (Irene) v-pres Ralston Co h17 Grant pl
Kroha Irene real estate slswn Wm S Garrison Agcy r17 Grant pl
Kroposky Chas P (Nella C) colonel USA h113 Woodbine av (LS)
Kroposky Lisa studt r113 Woodbine av (LS)
Kroll Chas L (Helen A) chem eng E R Squibb & Sons h4 Corn la (S)

Kroll Wm C studt r4 Corn la (S)
Kromann Erik (Mavis L D) stocks & bonds dept National City Bank (NYC) h37 Drummond pl
Kronewitter Frank K (Edith E) slsmn Keebler Bisc h90 Church (FH)
Krongelb Norton N (Pearl) pntr 38 John h do
Krongelb Pearl Mrs slswn Surry Luggage r38 John
Kronke Chas J (Lenore M) retd h565 Prospect av (LS)
Kroog Jean clk Credit Bureau of Central NJ r Wanamasa N J
Krueger Anna (wid Chas) h17 LeRoy pl apt 2D
Krueger Gertrude Mrs slswn Asbury Park h55 Wallace
Krug Barbara T sys analyst r103 Silverton av (LS)
Krug Julia W (wid Chas) sten FM h103 Silverton av (LS)
Kruger Eileen ofc sec Mon College r70 Southvale av (LS)
Kruger Wm A (Eileen) acct & broker h70 Southvale av (LS)
Krug Wm H (Margt A) claim mgr Chubb & Son h150 Manor dr
Kruman Charlotte Mrs sec Seaboard Ice & Fuel Serv r Deal NJ
Kruman Danl (Charlotte) v-pres Seaboard Ice & Fuel Serv r Deal NJ
Krummel Louis W (Mabel M) eng A Campo & Co h70 Oak pl (FH)
Krus Edw (Helen) h9 Sycamore av (FH)
Kruse Elsie E ofc sec r20 Manor dr
KRUSE HARRY A (Marjorie W), Treas Fred D Wikoff Co, h586 Prospect av (Little Silver), Tel 741-8954
Kruse Julius J retd h20 Manor dr
Kruse Marie retd r20 Manor dr
Kruse Wm E (Bernice) carrier PO h43 Gillespie av (FH)
Krushinsky Frank (Theresa; T & F Distributing) r Lincroft NJ
Kruszynski Joan X-Ray tech Dr Vincent Whalen 67 E Front h239 Spring apt A8
Kruta Alf F (Jean V) processor h181 Branch av
Kudi Beatrice Mrs asst flwn Lucy Sportswear h55 Washington
Kuell Oscar E (Sophie) retd h51 Rector pl
Kugler Lawrence B ofc boy Reussille Cornwell Mausner Carotenuto & McGann r66 Lovett av (LS)
Kugler Leo (Phyllis V) elec contr 66 Lovett av (LS) r do
Kuhar John (Susan) tchr Boro Sch Dept h32 Manor dr
Kuhlman Donald A (Anne) sls eng Electronics Associates h11 Samara dr (S)
Kuhn Robt policemn Red Bank Police Dept r74 Mechanic
Kuhn Theo (Helene) banker Commercial Bank of N America h48 Little Silver Point rd (LS)
Kulinyi Jeannette r167 Newman Springs rd (NS)
Kulinyi Robt A (Geneva P) eng FM h167 Newman Springs rd (NS)
Kulis Fred R (Shirley T) educ specialist FM h121 Hillside (RP)
Kull John L (Lea C) designer (LB) h281 Beechwood dr (S)
Kumpel Corinne Mrs cash Carlton Theater h16 W Front apt B1
Kumpel Preston E (Ruth M) retd h172 Beechwood dr
Kunemund Beverly A ofc sec U S Govt r91 West End av (S)
Kunemund Frank G (Alice E) whsemn (Union) h91 West End av (S)
Kunemund Joyce personel sec Monmouth Med Center r91 West End av (S)
Kunemund Robt F USAF r91 West End av (S)
Kunkle Chas R jr (Ejane G) mgr h151 Linden dr (FH)
Kunkle Wright studt r151 Linden dr (FH)
Kunze Alma W (wid Theo) tchr (Staten Island) h67 Kemp av (FH)
Kuranda John T (Ora V) dist freight agt JCRR h27 Washington
Kurdyla Joseph T (Phyllis) pharm Keansburg h rear 2 Riverside
Kurland Raymond H (Susan) emp N J Bell h154 Manor dr
Kurre Herman H (Lucille H) dept chf Western Elec h325 Fair Haven rd (FH)
Kurta John circulation dist mgr Red Bank Register r1 Imbrie pl Sea Bright
Kusterfero Micheal phys 31 Oakland r Homedell
Kusterman Oscar B (Elise H) electronic eng FM h37 Vista dr (LS)
Kutsar Aida drsmkr Wilhemina Dobbins r50 Waverly pl
Kyan John L (Monica) muncipal analyst & slsmn John J Kyan h36 Riverside av apt 302

Kyler Lillian (wid Leighton) r11 Howard av (NS)
Kznhoski Peter clk Boynton r Locus av
L-M Drive In (Michl F Nannini) restr 617 River rd (FH)
Laanisto Ernest (Marie D) lab Tulip Corp h35 W Westside av
LaBau James C (Dorothy M) bldg contr 17 Maple av (FH) r do
LaBau Nettie C (wid James P) h678 River rd (FH)
Laberdee Jean Mrs waitress Tastee Lunch r89 Washington
Labinsky Constantine dishwasher Cobblestone Restr r82 Shrewsbury av
Labish Louise (wid Vince) h132-42 South bldg 8 apt C
Laboissonniere Eug W (Josephine G) mech eng FM h113 Borden (S)
Labrecque Henry F (Rosalie A) boro eng h131 Prospect av
Labrecque Henry F jr USAF r131 Prospect av
Labrecque Phyllis studt r131 Prospect av
Labrecque Richd studt r131 Prospect av
Labrecque Theo J Hon State Superior Court Judge 252 Broad h99 Grange av (FH)
Labrecque Theo J jr (Joan M; Parsons Cangona Blair & Warren) h40 Madison av
LaBrecque Thomas G (Sheila C) investment counselor Chase Manhatton (NYC) h99 Grange av (FH)
Labrecque Thos G USN r99 Grange av (FH)
Labriola Joseph F (Eliz) pres Labriola Motors r Rumson NJ
Labriola Michl mech Labriola Mtrs r Rumson NJ
Labriola Motors Joseph F Labroila pres autos 120 Newman Springs rd
Lacey Sallyann bmo (Newark) r24 Sherwood rd (RP)
Lacey Thomas E (Anna E) retd h24 Sherwood rd (RP)
Lacey Thomas E jr driver Am Can r24 Sherwood rd (RP)
Lacher Edith ofc sec State Employment Serv r43 Wallace
Lacher Sidney (Edith) prod eng Electronic Assoc r43 Wallace
Lackner John (Lackner Products) r West Long Branch NJ
Lackner Products (John Lackner) 20 Fairview av (LS)
LaCosta Joseph D (Winifred B) procurement ofcr FM h58 N Park av (S)
Lacy Annie M (wid Harrison) h73 W Bergen pl
Lacy Joseph S (Grace E) retd h96 Little Silver pkwy (LS)
Ladd Thomas mech Bear Alignment Service r Eatontown NJ
Laesky Sarah (wid Morris) retd r283 Spring apt 7C
Lafayette Frank A (Rose L) h19 N Bridge av
Lafetra Emma J retd h72 Manor dr apt 741
Lagas Michl A (Catherine) retd h4 Whitman dr (RP)
Lagas Rosemary personnel dept Bell Laby r4 Whitman dr (RP)
Laird Bonnie L r951 River rd (FH)
Laird Cath H tchr Boro Bd of Educ h17 Manor dr
Laird John E studt r951 River rd (FH)
Laird John E jr (Mary L) pres Laird & Co (Scobeyville) h951 River rd (FH)
Laird S Wilson h28 Pinckney rd apt B
Laird Wm D (Frances M) eng Ft Mon h143 Harrison av (FH)
Lake Edw B bank exam U S Treas Dept h225 Branch av (LS)
Lake Ellen (wid Joseph) r225 Branch av (LS)
Lake Elsa sec Vincent M Whelan r Long Branch NJ
Lake Theo M (Jean K) carrier PO r15 Foster (RP)
Lalli Thos J (Margt E) librn FM h132 South bldg 10 apt C
Lalli Thos J studt r132 South bldg 10 apt C

LaManna John mgr Scott Drug Stores Inc r Bradly Beach NJ
Lamarche Albert H retd h19 LeRoy pl apt 2C
Lamarche Richd F (Edith G) ofc clk FM h25 Maple av (FH)
LaMarche Virginia A tchr (NYC) r30 Monmouth
LaMarche Virginia P Mrs h30 Monmouth
Lamb Allan (Carolyn) mgr H Q r Eatontown
Lamberson Harold (Marie) h5 Woodland (LS)
Lamberson Joan asmblr Electronics Assoc r94 Newman Springs rd
Lamberson Leon E (Arinda W) driver Shore Paint Distributing Co h152 Fair Haven rd (FH)

Lamberson Mary M Mrs loan dept First & Mer Natl Bk r46 Elm pl
Lamberson Raymond H (Mary M) lab Boro Water Dept h46 Elm pl
Lamberson Richd J (Anna R) mtcemn Garden State Pkwy h180 Newman Springs rd
Lamberson Robt (Barbara A) constn wkr Chas Howard h42 Rector pl
Lamberson Ruth (wid Leon) sls clk Youth Center h137 Chestnut
Lambert Alden (Joan) emp Baynton's h314 Silverside av (LS)
Lambert Alice M (wid Harry J) retd h19 Alston ct
Lambert Joan sec Douglas Electric Co r314 Silverside av (LS)
Lambert Lillian M h22 Cherry (NS)
Lambertson David S (Nion W) supvr F M h292 White rd (LS)
Lambertson Jas studt r19 Patterson ct (S)
Lambertson Wm T (Kathleen V) capt State Police h19 Patterson ct (S)
Lamken Wayne H (Lyn G) sprayer Lovie Laboratories h59 Rector pl
Lammerding M Margt (wid John C V) retd h87 White (S)
Lamont Alex (Veronica E; Lamont's Mobile) h39 Kemp av (FH)
Lamont Pamela studt r39 Kemp av (FH)
Lamont Vera E Mrs mgr Donna's r39 Kemp av (FH)
LaMorte Danl (Florence R) broker (NYC) h70 Oakes rd (LS)
LaMotte Mary C retd h5 Manor dr
LaMotte Russell M retd h86 Manor dr
Lampkin Henry (Maud E) h220 River
Lancaster Howard W (Helen J) eng h56 Woodland dr (FH)
Lancaster Lionel W (E Mildred) civ eng h64 W Front
Lancaster Mildred admn asst and sec Stephenson Corp r64 W Front
Lancaster Rodney W (Margt) sls mgr h145 Kemp av (FH)
Lance Douglas C (Martha) bartndr Old Union House h86 Catherine
Lancton Walter (Margt A) slsmn (NYC) h25 Buttonwood dr (FH)
Landis John J (Mildred M) public relations h53 South
Landis & Landis (Manfred E Philip) acct 8 Monmouth
Landis Mildred credit dept Lerner Shops r53 South
Landis Wm H jr (Cath) emp Bendix h319 Sycamore (S)
Landolt Martin studt r256 Dartmouth (FH)
Landolt Martin J (Eileen M) purchaser U S Govt h256 Dartmouth av (FH)
Landsieldel Keith lab Mill Plating r25 W Front
Landsieldel Marjory K Mrs tchr Middleton Village Sch h25 W Front
Landskroener Linda L studt r410 Rumson rd
Landskroener Peter A (Priscilla) chem h410 Rumson rd
Lane Ann M (wid Geo H) retd r74 Bank
Lane Eliz M Mrs clk Boro Tax Collr r52 Tower Hill av
Lane Frank J (Sarah C) supvr NAD h58 Obre pl (S)
Lane I Wm (Betty G) slsmn h14 Laurelwood dr (SL)
Lane Jas F (Jessie B) retd h600 Prospect av (LS)
Lane LeRoy A (Roberta E) firemn PO h212a S Pearl
Lane Otis lab Boro Sanitation Dept r102 W Bergen pl
Lane Robt T (Bettina H) sls rep Burroughs Wellcome & Co h147 Bruce rd (RP)
Lane Tillman H (Eliz M) slsmn F & H Mtrs (E) h52 Tower Hill av
Lane Wilmer (Beatrice) h119 Montgomery ter
Lane's Inc Robt Golden pres Edw J Cawfield sec-treas tires 11 Maple av
Lane's Meat & Poultry Mkt (Rudolph R Giglio) 10 White
Lanfrank Evelyn waitress Caramel Sweet Shoppe r157 Branch av
Lanfrank Robt (Tindra T; Cardner's Barber Shop) r Long Branch NJ
Lanfrank Robt J (Evelyn E; Club 16) h157a Branch av apt 152A
Lang see also Lange
Lang Alice E (wid Danl) retd r22 Spring
Lang Ann retd r50 W Front
Lang Daisy A nurse r45 Brown pl
Lang Eliz A (wid Wm J) retd h35 Church (FH)
Lang Frank drftsmn Bernard A Kellenyi r Asbury Park NJ
Lang Geo C (Theresa M) mach acct Bendix h26 Borden (S)
Lang Geo J (Florence M) buyer Natl Lead (NYC) h60 Forrest av (FH)

Lang Gertrude (wid John F) r7 1st (FH)
Lang Gladys N Mrs recpt-sec Drs Winters & Cunneff r Rumson
Lang Helen retd h50 W Front apt 2C
Lang Jos T (Anges G) electn John C Morris h17 Shadow Lake dr (RP)
Lang Kevin C (Joan) lab Boro Dept of Streets h90 John
Lang Mamie r110 Pearl
Lang Margt Mrs recpt Dr Gilbertson r Fair Haven NJ
Lang Mary (wid Jas) h108 Church (FH)
Lang Mary C (wid Peter) r45 Brown pl
Lang Paul P (Joyce E) boro policemn h83 Harrison av
Lang Peter J (Marguerite M) slsmn h84 Harvard rd (FH)
Lang Wm P (Barbara) slsmn Esso (Linden NJ) h171 Hance rd (FH)
Langdon Leo W (Bertha H) retd h22 Bassett pl
Lange Geo jr (Dorothy) retd h45 Meadow dr (S)
Lange Geo H (Nellie T) driver Fred D Wikoff Co h232 Maple av
Lange Herman H (Jean W) stmftr F M h8 Hendrickson pl (FH)
Langendorf Virginia studt r68 Oakland
Langendorf Virginia C Mrs (Merit Business Press) h68 Oakland
Langevin Judith legal sec Doremus Russell Fasano r Keansburg NJ
Langfeld Carl W (Else M) eng Merck & Co h12 Sunnybank dr
Langfinger Chas J (Helen V) retd h69 Tower Hill av
Langhans Cath E h80 E Front
Langley Annette Mrs sec Jersey Marine Co h360 Branch (LS)
Langley Coryn J studt r360 Branch av (LS)
Lanigan Kathleen med sec r37 Alameda ct (S)
Lanigan Wm G (Dorothy S) reprmn Hugh Boyd Assoc h37 Alameda ct (S)
Lanigan Wm S del mn Lincroft Pharm r77 Alameda ct (S)
Lankenau Alf L (Cecelia S) banker Chase Manhattan (NYC) h167 Dartmouth av (FH)
Lanning John (Ethel) pntr h44 Rector pl
Lansdowne Geo studt r40 Katherine (FH)
Lansdowne Geo W (Ethel H) field agt Safe Co Gen (Wash) h40 Katherine (FH)
Lansdowne Jane E emp (NYC) h40 Katherine (FH)
Lansdowne Mary tchr Mon Sch r40 Katherine (FH)
Lansing Kath Mrs 2d reader First Ch of Christ Scientist r Middletown NJ
Lansmann Fredk R (Joan C) sec analyst h221 Beechwood dr (S)
Lanty Henry A (Beverly M) eng Bell Laby h283 Spring apt 2D
Lanyi Julius S (Eliz) trn mn CRR of NJ h71 Howard av (NS)
Lanzalotti Saml J (Teresa G) elec eng F M h36 Queen Anne dr (S)
Lanzer Wm (Eliz; Pen-Lan Bldrs) h23 Alameda ct (S)
LaParre Benj film opr Walter Reade Theatres r101 Willow dr (LS)
LaParre Robt R (Violet T) asst property mn Jack Silverman Shows h101 Willow dr (LS)
Large Lawrence M (Susan) asst buyer Best Inc h76 McLean (RP)
Larimer Mildred H Mrs slswn Susan Ives h243 Garden rd (S)
Larimer Walter V USN r243 Garden rd (S)
Larkin John (Mae A) retd h19 E Sunset av
Larkin Marian bkpr Donalds Lndry r123 Harvard rd (FH)
Larkin Robt (Eliz R) retd h123 Harvard rd (FH)
LaRos Bessye Mrs retd r35 Harris pk
LaRos Richd H (Eliz B) bill poster J C Williams Co h170 Bridge av
Larrabee Brenda J studt r104 Linden dr (FH)
Larrabee Donald C (Barbara L; Donald Larabee & Assoc; NYC) h104 Linden dr (FH)
Larrabee Donald C jr USA r104 Linden dr (FH)
Larrabee Jas N studt r104 Linden dr (FH)
Larsen Andrew M (Vera F) glazier h61 Sickles pl (S)
Larsen Cath (wid Merton E) tchr Boro Bd of Educ h129 N Sunnycrest dr (LS)
Larsen Eugenia exec sec Howard Johnson h501 Sycamore av (S)
Larsen Mary E tchr Red Bank Bd of Educ r37 Shrewsbury av
Larson Lana waitress Bow Knot Sweet Shoppe r73 W Washington
Larson C Harold (Selma M) sls mgr h60 Grange av (FH)
Lartaud Harold R (Anna A) eng F M h911 River rd (FH)

A. P. THOMPSON
GENERAL CONTRACTOR
Bridges, Private Dams, Dock Builders, Bulkheads, Drag Line Excavation
P. O. Box 170 Office-Yard Heddens Corner — Mailing Address: Red Bank, N. J. Tel. 741-1211

Lartaud John studt r56 Fairhaven rd (FH)
Lartaud Judith emp NAD r56 Fair Haven rd (FH)
LARTAUD NOEL J (Marion H), V-Pres Red Bank Savings & Loan Association, h56 Fair Haven rd (Fair Haven), Tel 741-4626
LaRue Morey Clns Henrietta Feldman mgr dry clnrs 582 River rd (FH)
Lascaro Chas chairmn Shrewsbury Borough of Planning Bd
Lascaro Chas P (Grace M) elec eng F M h106 Park av (S)
Lascaro Robt L studt r106 Park av (S)
Latendresse Raymond L (Jacqueline) lab tech Int F F (UB) h23 DeNormandie av (FH)
Latham Ralph C (Barbara W) ins 153 White (S) h do
Latimer E Gaylord (Lyda L) retd h90 Bank
Latimer Richd S (Lynn) elec eng N J Bell h299 Sycamore av (S)
Latourette Conrad (Gloria) driver Albert Burdge & Son Inc r Sommerville NJ
LaTourette Harvey L (Anne) tchr Matowan Reg HS h11 Robinson pl (S)
Latshaw Chas L h16 Whitman dr (RP)
Latteri Fred J retd h92 N Sunnycrest dr (LS)
Latteri Marie slswn Steinbach r92 N Sunnycrest dr (LS)
Lattimer Jas C (Mariagnes M) wtchmn NY&LB h88 Jackson (FH)
Lattimer Penelope E studt r88 Jackson
Lattimer Robt L studt r88 Jackson (FH)
Lattin Jay D (Marie T) retd h25 Alwin ter (LS)
Laufer Richd (Phyllis) slsmn h58 Park la (FH)
Laur Carmen tchr Richards Sch of Beauty Culture Inc r Long Branch NJ
Laurino Jos J (Hazel H) mech eng duPont h70 Thomas av (S)
Lauschine Michl tech Bell Labys r94 Maple av
Lavelle Donna studt r190 E Bergen pl
Lavelle Patk W (Dorothy L) driver Middlesex Welding h190 E Bergen pl
Laveratt Robt (Dorothy) pipe ftr h103 McLaren
Lavery Wm r131 Hudson av
Law Eliz (wid John) r70 Campbell (RP)
LaWall Ruth E h45 Washington
LAWES COAL CO INC, James S Parkes V-Pres, D Lawes Jr Sec, Fuel Oil, Coal, Garden Supplies, Air Conditioning, Heating Installations, Service, Sycamore rd (Shrewsbury), Tel 741-6300; 584 River rd (Fair Haven), Tel 747-1030 (See Page 10 Buyers' Guide)
Lawes Cyril T (Grace T) admn asst F M h71 Hance av (NS)
Lawes Donald E (Bessie) with Lawes Coal h28 Markham pl (LS)
Lawes Eliz A clk Boro Hall r71 Hance av (NS)
Lawes Frank B (Lylas C) real est 15 Newman Springs rd (NS) h do
Lawes Mildred J sec R B Health Dept h335 Broad apt 34
Lawn-A-Mat (Chas Cortelyou) gdnr 225 Silverside av (LS)
Lawn Mary L prfrdr Red Bank Register r Long Branch
Lawrence Chas R (Janice H) pastor Episcopal Ch of the Holy Communion h15 Church (FH)
Lawrence David E (Joyce H) cook McDonalds (M) h553 River rd
Lawrence Geo arch designer Jas F Roper r Oakhurst NJ
Lawrence Grace W studt r14 Gillespie av (FH)
Lawrence H Lloyd (Grace) pres The Cellar Inc h20 Gillespie av (FH)
Lawrence H Lloyd jr (Beverly) trainee IBM h18 Gillespie av (FH)
Lawrence Lillian dental asst Fort Monmouth h132 South bldg 4 apt D
Lawrence Marguerite L studt r14 Gillespie av (FH)
Lawrence Myrl E (wid Jas H) h73 Maple av
Lawrence Oil Co (Lawrence A Bacigalupi) 279 Willow dr (LS)

Mainstay Federal Savings & Loan Assn.
INSURED SAVINGS
MORTGAGE LOANS
36 MONMOUTH STREET
Tel. 741-0663

PAGE PHOTO
VISIT OUR PORTRAIT STUDIO for PORTRAITS of Character and Charm
• COMMERCIAL PHOTOGRAPHY
• PHOTOGRAPHIC SUPPLIES
• COMPLETE PHOTO FINISHING SERVICE
• LEGAL WORK
35 MONMOUTH STREET
TEL. 747-0269

Adams Memorial Home
Successor to
The Mount Memorial Home
Directors of Funerals
Phone
747-0226
310
BROAD ST.

Shadow Lawn Savings & Loan Association
FIVE OFFICES TO SERVE YOU
Main Office: 600 Broadway Long Branch, N. J. Tel. 222-1100
BRANCH OFFICES
Middletown Shopping Center, Middletown, N. J. 57 Monmouth Rd., Oakhurst, N. J.
37 W. Front St., Keyport, N. J. — Main St., Holmdel, N. J.

Lawrence Phyllis A hsekpr 185 Dartmouth r do (FH)
Lawrence Robt (Zelian M) guard Pinkerton Security h118 River
Lawrence Robt C jr (Genevieve K) contr exec h858 River rd (FH)
Lawrnes John (Rose) kiln burner Brick Yark h104 Clinton pl (NS)
Lawson Nancy L (wid Evan) cln wn h29 W Bergen pl
Lawton E Mrs (Madeleine Candy Co) r14 Windsor dr (LS)
Lawton Eleanor (wid Jules; Madeleine Candy Co; S) h14 Windsor dr (LS)
Lawton Russel candy mkr Madeleine Candies r Point Pleasant NJ
Layburn Eliz J studt r153 Kemp av (FH)
Layburn Robt L (Ruth E) asst mgr Genl Dynamics h153 Kemp av (FH)
Layden Owen P (Mary C) elec eng F M h78 Borden (S)
Layton Barbara typ Mon County Natl Bk r32 Park pl (RP)
Layton Bessie A (wid Walter O) h61 Oakland
Layton Chas H (Jane) h32 Park pl (RP)
Layton John studt r18 Wallace apt 4
Layton John A studt r65 Park av (S)
Layton Jos S (Beatrice) h37 Elm pl
Layton Kenneth J (Jane C) fl sanding 30 Northvale av (LS) h do
Layton Leonnie retd h166 Monmouth
Layton Margt Mrs clk Newberrys h18 Wallace apt 4
Layton Sharon ofc sec Donato Constn r Rumson N J
Layton Thos W (Jean T) broker (NYC) h81 Oak pl (FH)
Layton Wm D (Carrie E) h691 Broad (S)
Layton Wm D jr (S Doris; West Gate Serv) h65 Park av (S)
Layton Wm D III USAF r65 Park av (S)
Layton Wm H jr (Florence M) cash Molly Pitcher Hotel h132 South bldg 1 apt B
Lazar Victor (Ann C) eng F M h107 Borden (S)
Leach Eliz A r61 Crest dr (LS)
Leach Frank J (Suzanne R) sls mgr (NYC) h34 Hillcrest rd (FH)
Leach Hazel W (wid Chas H) h61 Crest dr (LS)
Leach Joanne legal sec Parsons Canzona Blair & Warren r E Colts Neck NJ
Leaden Richd A Rev curate St James R C Ch r94 Broad
Leaf M Herbert emp Federated Purchases r4 Cornell way (Mat)
Leahey Richd C lawyer 786 Broad (S)
Leahy Anna h14 Oakland
Leahy Chris J (Margt F) handler Molecu Wire h488 W Front (RP)
Leahy Kathleen E studt r488 W Front (RP)
Leake Michl r38 Patterson ct (S)
Leaman Arth (The Unicorn) r151 W 16th (New York NY)
Leanza Rose (wid Anthony) r128 Branch av
Learn Ralph S slsmn Rassas Pontiac h92 Throckmorton av apt D
Leary Wm E (Eliz E) retd h46 Queen Anne dr (S)
Lease-A-Vehicle Inc Wm J Eyres sec-treas 102 W Front
Leathers Claude W (Lelah A) emp (NYC) h61 Little Silver Point rd (LS)
Leavens Evelyn artist 5 Alston ct h do
Leavens Lillian R (wid Eric) h5 Alston ct
Leavy Eliz Mrs ofc sec Crowell & Crowell r Rumson NJ
Leavy David M (Mildred) data processor (NYC) h89 Birch dr (S)
LeBedda John M (Dorothea M) eng F M h131 Sycamore av (S)
LeBedda John M II studt r131 Sycamore av (S)
Lebron Juan crop picker h115 Chesnut
Lebrun Fernando C (Victorine M) chef Riverview Hosp h33 E Bergen pl
Leddy Edw J (Dorothy C; Leddy's Mkt) h48 Dogwood la (FH)
Leddy's Mkt (Edw J Leddy & Wm Wolfkamp) gros and meats 52 Monmouth

Atlantic Adjusters, Inc.
BILLING and COLLECTIONS
Professional and Commercial Accounts
616 Mattison Ave. Asbury Park, N. J. Tels. 774-3030—229-3030

Seaboard Ice & Fuel Service
ICE — FUEL OIL — COAL
OIL BURNER SALES — 24 HOUR SERVICE
27 N. Bridge Ave. Red Bank, N. J. Tel. 741-0248

Lediard Clara L (wid Cecil W) h54 Madison av
Ledig Roy E (Diane) retd h16 Winding way (LS)
Lee Alan studt r25 Garden pl (NS)
Lee Allen (Fai) eng Bell Labys h157-179 Branch av apt 169H
Lee Arth L (Blanche R) retd h17 Buena pl
Lee Chen (Chung King Restr) h37 Broad
Lee Clifton H (Esther) interviewer State Employment Serv h25 Garden pl (NS)
Lee David W (Virginia W) v-pres Ocean Freighting & Brokerage Corp h25 Fox Hill dr
Lee Fred A (Mabel E) retd h345 Broad apt 15
Lee Norman (Josephine) eng F M h30 Hubbard pk
Lee Parker tchr Red Bank Sch of Music & Dance r Oceanpoint NJ
Lee Raymond (Virginia E) retd h162 Catherine
Lee Severin (Ragna) carp h85 Birch av (LS)
Lee Susan Mrs wkr Motel Toy h8 Maple av
Lee Thos A jr (Joanne M) adv exec h102 Buena Vista av (FH)
Leeds Frey Alice retd h74 South
Leeger Donald W USN r45 Vista dr (LS)
Leeger Janet teller Monmouth County Natl Bk r45 Vista dr (LS)
Leeger Wilbur H (Marguerite E) photo engr (NYC) h45 Vista dr (LS)
Leeks Lannie W (Ada) gardener h121 Apple (NS)
Leeks Zannie W jr (Jeannette) gardening h7 Carmen pl
Leeper Diane studt r78 Forrest av (FH)
Leeper John M (Alice W) asst dist trans mgr TWA Newark Airport h78 Forrest av (FH)
Lees Agnes R r Little Silver Pt rd (LS)
Lees Patricia emp NBC (NYC) r rear 457 Sycamore av (S)
Lees Richd S (Linda T) mgr E J Korvette (NYC) h rear 457 Sycamore av (S)
Lefker Anne (wid Jacob) h173 Bridge av
Lefkowitz Celia (wid Meyer) retd h15 Clifford pl
Lefkowitz Philip newspaper deliverer r15 Clifford pl
Leftwich Jas T (Carol C) ins agt h123 Grange av (FH)
Legg Hilda r18 Spring
Lehman Robt L (Ruth C) patent agt h192 S Winding way (LS)
Lehman Robt M (Jeanne M) adv exec Tathem Laird h66 Lewis la (FH)
Lehr Peter A (Susan C) slsmn Baker Cammack Hoisery h233 Garden rd (S)
Lehrer Morton slsmn Footcraft Shoes r Long Branch NJ
Leighton Mary C (wid Jesse S) h171 South
Leinonan Edw J (Grace N) h80 Garden rd (LS)
Leiser Fredk G (Bertha F) retd h216 Pine (RP)
Leitao Anna Mrs h190 Broad
Leitao Kath studt r190 Broad
Leith Phyllis maid 578 Ridge rd (FH) r do
Lelchuk Frank (Veronica) tchr h642 Branch av (LS)
LeMay Dennis camera mn Grant Prentess r56 Chestnut
LeMay Francis E (Kathleen) driver Oil Delivery h1 Herbert
Lember Sander (Alvina) retd h139 Monmouth
Lemig Loretta M Mrs retd h30 Manor dr
Lemig Marie clk r30 Manor dr
Lemkuhl Robt R (Mary F) driver J H Bailey's h56 Washington
Lemp Rolf W (Pauline H) phys 403 River rd (FH) h do
Lena Ora Mrs retd r167 River
Lenahan John parole ofcr State Bur of Parole r Leonardo NJ
Lench Alf P foremn Red Bank Register r40 Swartzel dr Middletown NJ
Lenhart Henry I (Mathilda P) retd h133 Willow dr (LS)

Tom Dean Flowers
CUT FLOWERS
POTTED PLANTS
FLORISTS TELEGRAPH DELIVERY FTD
Flowers For All Occasions
97 BROAD
Tel. 741-7229
RED BANK

BLAISDELL LUMBER COMPANY
BUILDING MATERIAL — MILLWORK, ETC.
15 BRIDGE AVE. Tel. 741-2121 RED BANK, N. J.

LONG BRANCH DAILY RECORD
MAIN OFFICE
192 BROADWAY — LONG BRANCH, N. J.
Tel. 222-1000

B & R Electric, Inc.
ELECTRICAL CONTRACTORS
Commercial — Industrial — Residential
ELECTRIC HEATING SPECIALISTS
96 Parker Ave., P. O. Box 67 741-5756 Fair Haven, N. J.

REDDEN AGENCY
Tel. 741-9100
REAL ESTATE — INSURANCE
LIFE INSURANCE PLANNING
Member Red Bank Area Multi List Service

Lenovich Stanley J circulation dist mgr Red Bank Register r432 S Laurel av W Keansburg
Lentini Bartolo (Cath C) mach opr h59 E Sunset av
Lentini Vito (Dorothy A) linemn JCP&L h29 Orchard pl (SL)
Lentz Gertrude C h22 Pinckney rd apt C
Leo's (Leo Scimeca) toys and bikes 33 Broad
Leon Howard (Miriam B) pres Leons Clns Launderers & Rug Cln Inc r Locust NJ
Leon Max (Rebecca D) retd h47 Poplar av (FH)
Leon Miriam B Mrs sec Leon's Clns Launderers & Rug Cln Inc r Locust NJ
Leon's Beauty Salon (Leon Asch) beauty parlor 105a Monmouth
Leon's Cleaners Launderers & Rug Clns Inc Howard Leon pres Mrs Miriam B Leon sec 64 White
Leonard Anne M (wid Jas W) domestic r94 Jackson (FH)
Leonard Donald (Helen) truck driver h83 Clinton pl (NS)
Leonard Dorothy C sls clk Woolworth's r Keansburg NJ
Leonard Howard (Gladys) custdn PO h10 Pica pl (NS)
Leonard Jas W (Ann C) exec DuPont h191 Lewis la (FH)
Leonard Janet H h157 Branch av apt 165B
Leonard Jos A (Lillian E) formn PRR h50 Forrest av (FH)
Leonard Justin W (Irene) plmb h177 Cambridge av (FH)
Leonard Kenneth emp serv supvr State Emp Serv r Bricktown NJ
Leonard Lillian E ofc sec Univac (NYC) r50 Forrest av (FH)
Leonard Loretta Mrs bkpr Lily Tulip h53 Prospect av
Leonard Sheila J Mrs h94 Jackson (FH)
Leonard Thos USA r53 Prospect av
Leonard Wm E (Ruth A) clk PO h190 Dartmouth av (FH)
Leonardi Harry V (Carmela) mgr Neptune Sportswear h11 Alexander dr (RP)
Leonardis Eliz hsekpr 8 McLaren r do
Leone Alf emp First & Mer Natl Bk r15 Harding av Keansburg
Leone Pasquale (Serafina) retd h13 Drummond av
Leopold Mortimer D (Annalee) slsmn h263 Fair Haven rd (FH)
Lepore Cynthia Mrs nurse Jerald Cureton Domonick Acerra r Queens dr (LS)
Lepore Frank C (Cynthia H) telev producer h33 Queens dr (LS)
Lepore Frank C jr USA r33 Queens dr (LS)
Lepore Hollis studt r33 Queens dr (LS)
Lepre Anthony M (Theresa F) slsmn Ward Bakery h91 Branch av
Lerner Arnold (Lilah) sec-treas Little Silver Lbr & Sup r Matawan NJ
Lerner Robt M (Marie R) installer N J Bell h14 James (S)
Lerner Shops (br) Gilbert C Schmid br mgr women's clo 81 Broad
LeRoy Apartments 17-21 Le Roy pl
LeRoy Richd (Margerie) asst v-pres Empire Trust Co (NYC) h88 Spruce dr (FH)
Les Gertrudes Apartments 335-45 Broad
Lesher Bertel B (wid Elmer S) retd h41 Standish rd (LS)
Leshner Allan (Cinderella Bootery) r Wanamassa NJ
Leslie Frank (Ann O) retd h54 Princeton rd (FH)
Leslie Frank jr (Barbara S) electn Frank Leslie h123 Lake av (FH)
Lester Jos L (Verona) driver (PA) h40 William (NS)
Lettau Helen G r727 River rd (FH)
Lettieri Frank A (Ann) lab Monmouth Consolidated Water Co h38 N Bridge av
Lettieri Michl R h390 River rd (FH)
Leuth Reimer S service mn Hosp Picture Serv r Keyport NJ
Leutz Chas R (Kath) retd h121 Harvard rd (FH)
LeValley Ellen (wid Geo B) h6 Drummond

The Central Jersey Bank and Trust Co.
MAIN OFFICE — 1 WEST MAIN ST., FREEHOLD, N.J. — TEL. 462-0011
OTHER OFFICES: Allenhurst Office • Eatontown Office • Fort Monmouth Office
Long Branch Office
SHREWSBURY OFFICE – Shrewsbury Av., Shrewsbury, N.J. Tel. KE 1-3300

Credit Bureau of Monmouth & Ocean Counties, Inc.
COLLECTIONS — CREDIT REPORTS
17-19 Main Tels. 775-1700—671-9600 Asbury Park, N. J.

Little Silver Liquors, Inc.
Wines — Cordials — Liquors — Beer
Free Delivery — Gift Wrapping Our Specialty
497 Prospect Av. 741-3343 Little Silver, N. J.

LeValley Lawrence (Ruth T) custdn Shrewsbury Sch h128 N Monroe av (S)
LeValley Roger W (Shirley M) accting mgr Progressive Life Ins h78 Obie pl (S)
LeValley Victor R mgr State Farm Ins Co r Marmouth Beach NJ
LeVeigh Jacques W (Lorraine B) tmkpr Genl Mtrs h122 Beechwood dr (S)
Leverich Eloise V (wid A Lyle) exec sec Red Bank Register h39 South
Levi Anthony slsmn The Pedestral Shoe Salon r Middletown NJ
Levin David M studt r50 Crest dr (LS)
Levin Eliz (wid S H) h183 Branch av
Levin Jacob lwyr 495 Shrewsbury av (S) r Ocean Park NJ
Levin Leo treas Union Distributors r Interlaken NJ
Levin Roger B studt r50 Crest dr (LS)
Levin S Benedict (Helen K) scientist F M h50 Crest dr (LS)
Levinos J M (Doris E) credit mgr Steinbach Co r736 Gail dr Neptune
Levinsky Irving (Gloria C) with Lewmil's h43 E Queens dr (LS)
Levinsky Nathan gro 77 Mechanic h34 Washington
Levinson Leon (Joan L; Levinson's Hdw) r85 Pinckney
Levinson Louise sec Hoogland Instrument r Rumson NJ
Levinson Louise studt r85 Pickney rd
Levinson's Hdw (Leon Levinson) 2 W Front
Levis Chas D (Alice K) mgr N Y Life Ins h132-42 South bldg 5 apt C
Levis Chas G loan dept First & Mer Natl Bk r132 South
Levis Grant C trainee First & Mer Natl Bk r132-42 South bldg 5 apt C
Levister Kisiah house cln 139 Silverton av (LS) h154 W Bergen pl
Levitt David jr studt r118 Patterson av (S)
Levitt David A (Marcelle M) ofc mgr Eatontown Radio & TV h118 Patterson av (S)
Levy Charlotte A (wid Berthold) slswn Easterling Co r16 Wikoff pl
Levy Frank (Sarah L) v-pres John's Inc (New Brunswick) h58 Le Roy pl
Levy Leonard sec Altex Pipe & Sup r Perth Amboy NJ
Levy Marcia H (wid Donald J) h219 Spring
Levy Marilyn chem F M h100 Mc Laren
Levy Samford mgr Econ-O-Wash Lndry
Levy Wm (Rachel E) cell bar opr Shore Coal h12 Orchard (NS)
Lewin Wm S (Hilda M) eng h25 Laurel dr (FH)
Lewis Andrew J (Frances A) opr DuPont h35 William (NS)
Lewis Bldg 77 Broad
Lewis Charlotte F (wid Thos) retd h175 Manor dr
Lewis Clarence D (Gloria B) dept supvr F M h90 W Sunset av
Lewis Clifton C (Helen M) prntr (NYC) h21 Kemp av (FH)
Lewis Clifton C studt r21 Kemp av (FH)
Lewis Danl V retd r53 W Sunset av
Lewis David jr (Eva) constn wkr h29 Marion
Lewis Donald (Joan) constn wkr h14 St Mary's pl
Lewis Edson A (Eleanor S) methods analyst (Newark) h102 Amelia cir (LS)
Lewis Edw E (Janell) eng Bell Labys h155 S Lake dr (RP)
Lewis Francel B r175 Manor dr
Lewis Fredk C jr (Philetta M) mech eng h174 White (S)
Lewis Harriet A (wid Randall) r18 Newman Springs rd
Lewis Howard T (Matilda) supt of mtce Boro Housing Auth h192 Leighton av
Lewis Jack B (Florence) fork lift opr (S Plainfield) h17 William (NS)
Lewis Janet E studt r21 Kemp av (FH)
Lewis John R (Mary P) lab Boro Water Dept h107 Leonard

FLOWERS BY DEAN for 69 Years
Dean's Flowers
Oceanport Ave., Little Silver, N. J. SH 7-1832

THE MONMOUTH COUNTY NATIONAL BANK
RED BANK
MEMBER—Federal Deposit Insurance Corporation

Lewis Leola M Mrs h330 Shrewsbury
Lewis Margt C Mrs retd h50 W Front apt 3E
Lewis Shirley A r330 Shrewsbury av
Lewis Pearlyn nurse (NYC) h36 Garden pl (NS)
Lewis Robt G (Violet M) publ Simmons Boardman Co h40 Hubbard pk
Lewis Payton repr Blue Ribbon Shoe Repr Shop r Neptune NJ
Lewis Wm H (Adelaide M) cook Wellowbrook h76 Brown's la (FH)
Li Tingy E h25 Meadow way (RP)
Li Tingy E (Edith W) eng Bell Laby (Holmdel) h25 Meadow way (RP)
Lia Nicholas (Lucy P) jwlr h101 Hudson av
Libby's Apartments 31 Riverside av
Libergood Emily (wid Ira) h465 Branch av (LS)
Liberty Hose Co No 2 (Fire Dept) 40 White
Liberty Mut Ins Co John M Loncola rep 43 W Front R 17
Libovsky Maurice handymn Acme Furn r12 Fisher pl
Libovsky Saml A (Alice; Acme Furn) h589 Harding rd (LS)
Lichtenstein Harry S (Betty) slsmn Diamond Crystal Salt h81 Kings rd (LS)
Lichter Karen J studt r200 Broad
Lichter Roselyn G studt r200 Broad
Lichter Sidney (Marcella; State Shorthand Reporting Serv) h200 Broad
Liebeck Linda waitress Harbor Restr r507 W Front (RP)
Liebeck Rheinhardt O (Gladys) mason contr h507 W Front (RP)
Liegal Thos J USA (FM) h74 Peters pl
Liesenbein Dora (wid Philip) retd h345 Broad apt 3
LiGon David W studt r40 Lovett av (LS)
LiGon Martha C Mrs h40 Lovett av (LS)
Lijoi Burno (Maria) mason h70 Washington
Lijoi Lora opr Short Cut Co r70 Washington
Liles Jennie Mrs r55 N Bridge av
Lillie Richd studt h15 Haddon pk (FH)
Lillie Robt studt h15 Haddon pk (FH)
Lillie Robt W (Olive) chem eng Parsons (NYC) h521 Harding rd (LS)
Lily Francis r14 Terry la (NS)
Lima Jos (Rose) retd h158 Chestnut
Limberes Geo studt r40 McLaren
Limberes Harry P acct trainee Benj H Ashan r40 McLaren
Limberes Sophie (wid Paul) h40 McLaren
Liming Mildred Mrs slsmn Walker & Walker r Lincraft NJ
Linbarger Josephine M (wid A M) h90 Hance rd (FH)
Lincoln Natl Life Ins Co F Don Chapin dist agt 12 Broad R411
Lind Arth (Jean N) commercial art dir Prudential Ins h210 S Queens dr (LS)
Lind Chas A (Rose D) mach P Ballantine & Sons (Newark) h62 Poplar av (FH)
Lind Christina G (wid Aug) retd r62 Poplar av (FH)
Lind Jean N Mrs tchr Shrewsbury Sch r210 Queens dr (LS)
Lindberg Karen A r167 S Winding way (LS)
Lindberg Leroy J radio eng F M h60 James (S)
Lindberg Phillip A slsmn Two Guys r60 James (S)
Lindberg Roy (Brenda) mgr consultant Middle West Serv h167 S Winding way (LS)
Linde Elsie K retd h60 Riverside av
Lindemuth Jas D (Maxine S) adv mn Young & Rubicam h11 Linden dr (FH)
Linden David (Rose H) eng F M h78 Lovett av (LS)
Linden Pork Mkt (Carl Armann) gros 18 Monmouth
Linderoth Anna M (wid Frank N) h146 Branch av

ROLSTON WATERBURY
Est. 1925 — REA. TOR — INSUROR
Associates: Elizabeth Randall — M. ion Morris — Lillian Lochlin
16 W. Front Street Dial 747-3500

CREDIT REVIEW
LOCAL — SUBURBAN — NATIONAL SERVICE
NO COLLECTION — NO CHARGE
For Unexpected Profit from Part Due Accounts
190 Broadway CA 9-2257 Long Branch, N. J.

Linderoth Frank N guard Bell Labys 146 Branch av
Lindhard Sven N (Lila S) mech eng h201 Oak pl (FH)
Lindner Edith M r41 John
Lindner Gladys clk Steinbach's r41 John
Lindner Margt E (wid Herbert G) h41 John
Lindsay Andrew (Bessie) pipe ftr Lily Tulip h26 Terry la (NS)
Lindsay Atwood h369 Prospect av (LS)
Lindsay Donald M mach opr Red Bank Register r150 Bridge av
Lindsay Edith L Mrs retd r353 Sycamore av (S)
Lindsay Jean S retd h353 Sycamore av (S)
Lindsley A Jackson (Dorothy M) professional fund raiser h77 Hance rd (FH)
Lineaweaver Judith slswn Adams Shoppe r Keyport NJ
Linfante Rose slswn Mustillo's Inc r Long Branch NJ
Linford John R (Caryol C) elec eng Bell Laby h50 S Sunnycrest dr (LS)
Link Eug (Violet) acct Bendix h35 Highland av
Link Eug studt r35 Highland av
Linke Ernest H (Marie C) eng F M h14 Robinson pl (S)
Linky Edgar R (JoAnn) liquidator h113 Shrewbury av
Linky Jacob L r87 N Bridge av
Linky Louis H (Francis E) slsmn Galsworthy Liquor h87 N Bridge av
Linzmayer John K (Cath) switchmn NY&LB h48 Salem la (LS)
Linzmayer R Webb h153 East End av (S)
Lions Club meets 6:30 PM Tues 88 Riverside av
Lions International-Multiple Dist 16-New Jersey Albert G McCracken state sec 12 Broad R204
Lipinow Nikolaj emp Lovett's r111 Herbert
Lipman Stanley v-pres Bellaire Electronics Inc r West Long Branch NJ
Lipper Ann studt r48 Throckmorton av
Lipper Eli (Joyce L; Lipper's Stationery Store) h48 Throckmorton av
Lipper Joyce L Mrs mgr Lipper's Stationery Store r48 Throckmorton av
Lipper's Stationery Store (Eli Lipper) 2 Monmouth
Lippencott Emma L tchr Red Bank Bd of Educ r Rt 2 Box 231 Farmingdale
Lippincott Kath M Mrs sec-treas The Hudson Shop Inc r140 Grange av (FH)
Lippincott Leanore h154 South apt C
Lippincott Marie E Mrs real est Feist & Feist h59 Spring
Lippincott Mary L ofc sec Lovett's Nursery r186 Little Silver Point rd (LS)
Lippincott Raymond B (Kath M) mgr Tuller Constn Co h140 Grange av (FH)
Lippincott Sylvia sorter Star Lndry r14 Carpenter (RP)
Lippincott Wm C (Phoebe D) slsmn Lawes Coal h46 Pinckney rd apt C
Lipshutz Chas (Dorothy) phys (Bayone) h44 Gillespie av (FH)
Liquidators Ltd David C Eisenberg pres dept store 69 Newman Springs rd (S)
Liquori Pasquale J (Mary; Grand's Shoe Rebuilding Shop) r Long Branch NJ
Lisenko Nicholi (Stephanie) mach opr Eisner's h84 Shrewsbury av
Lisi Emanuel (Rose) dock formn Industrial Propane h149 Branch av
Lisowsky Frank J studt r80 Birch av (S)
Lisowsky Michl P (Frances M) emp Altex Plmb h80 Birch dr (S)
Lisowsky Michl P III studt r80 Birch dr (S)
Lisowsky Robt F r80 Birch dr (S)

Consult the CLASSIFIED LISTS of the DIRECTORY

If You Would Find What You Wish to Buy



DON'T PUT OFF HAVING IT PUT ON
RED BANK ROOFING CO.
Roofing, Siding, Leaders, Gutters
249 Maple Ave.
Tel. 747-0635

CREDIT BUREAU OF CENTRAL NEW JERSEY, Inc.
Tels. 747-1800 — 899-2626
12 Broad Red Bank, N. J.

RUSSELL M. BORUS AGENCY
REALTORS — INSURERS
RED BANK AREA
Member Multiple Listing Service
600 River Road 747-4532 Fair Haven, N. J.

Lisseseld John (Ella M) retd h74 Mechanic
List Wm H (Caroline S) programmer Bell Labys h15 Newman (RP)
Listander Arth P (Howard Listander & Berkower) r Atlantic Highlands NJ

Lister Rosemary Mrs pkr A&P r34 Leighton av
Little Dorothy E (wid Wm jr) h65 DeNormandie av (FH)
Little Falls Lndry Co John B DeVries mgr 46 E Newman Springs rd
Little Melissa bkpr Nolan Mills (LS) r62 DeNormandie av (FH)
Little Silver Book Shop (Mrs Martha J Wilkinson) retail book 32 Prospect plaza (LS)

LITTLE SILVER—BOROUGH OF
BOROUGH HALL, 480 Prospect av (LS), Tel 747-5900
ASSESSOR, Charles M Sullivan, 480 Prospect av (LS), Tel 741-5245
ATTORNEY, William Blair, 480 Prospect av (LS)
BOARD OF ADJUSTMENT, Jerome B Drew Chairmn, 480 Prospect av (LS)
BOARD OF EDUCATION, Charles A O'Malley Pres, Charles B Sheridan V-Pres, Marshall F Thompson Sec, 95 Markham pl (LS), Tel 741-2188
BOARD OF HEALTH, Walter E Ingram Jr Pres, Warren M Herbert Sec, 480 Prospect av (LS)
BUILDING INSPECTOR, Robert T Maver, 480 Prospect av (LS), Tel 842-3510
CLERK, Fredk L Ayers, 480 Prospect av (LS), Tel 741-1221
COUNCIL, Chas W Stephens Chairmn, Aug E Roemer, Chester Apy, Michl J Rafferty, Chas T Buino, Robt W McCabe, Chas A Forfar Members, 480 Prospect av (LS), Tel 741-1221
DIRECTOR OF CIVIL DEFENSE, Charles P Kroposky, 480 Prospect av (LS), Tel 741-1503
ENGINEER, August F Postel, 480 Prospect av (LS)
FIRE DEPARTMENT, Walter Stearns Chf, 480 Prospect av (LS), Tel 741-0934
FIRST AID SQUAD, Geo Darragh Capt, 480 Prospect av (LS), Tel 747-5900
HEALTH OFFICER, Vincent P Horan, 480 Prospect av (LS).
LIBRARIAN, Mrs Harriet C Balkan, 480 Prospect av (LS)
PLANNING BOARD, Paul Bragar Chairmn, 480 Prospect av (LS)
POLICE DEPARTMENT, John A Foster Jr Chf, 480 Prospect av (LS), Tel 747-5900
RECREATION COMMISSION, Anthony Ricciardi Dir, 480 Prospect av (LS)
REGISTRAR OF VITAL STATISTICS, Warren M Herbert, 480 Prospect av (LS)
ROAD DEPARTMENT, John W Borden Supt, 480 Prospect av (LS)
MAGISTRATE, Richard D Porter, 480 Prospect av (LS)
MAYOR, Hon Charles W Stephens, 480 Prospect av (LS)
TAX COLLECTOR, Calvin A Rowe, 480 Prospect av (LS), Tel 741-4222
TREASURER, Calvin A Rowe, 480 Prospect av (LS)
VIOLATIONS OFFICE, Catharine Wright Clk, 480 Prospect av (LS), Tel 747-5900

Little Silver Cake Box The (Alphonse J Caravetta) 147 Markham pl (LS)
Little Silver Clns Inc Jack C Yaffe pres Harold S Yaffe sec Bernat Schreiber treas 601 Branch av (LS)
Little Silver Elec (Domenic J D'Onofrio) 8 Tabor (LS)
Little Silver Esso Serv Center (John Mazza) gas and oil 720 Branch av (LS)

Little Silver Family Pharm S Jaffe pres 493 Prospect av (LS)
Little Silver First Aid Squad 553 Prospect av (LS)
Little Silver Hdw Inc Roger R Thompson pres Mrs Cecilia Thompson v-pres Mrs Neta Thompson sec 10 Church (LS)
Little Silver Laundromat (Anthony R Pace) 121 Markham pl (LS)

Allen Brothers, Inc.
BUILDERS and DEVELOPERS
GENERAL CONTRACTORS
1-11 Leonard St. 747-4440 Red Bank, N. J.

LITTLE SILVER LIQUORS INC, Ralph Ribustelli Pres, Wines, Cordials, Liquors, Beer, The Home of "Silver Club", Free Delivery, Gift Wrapping Our Specialty 497 Prospect av (Little Silver), Tel 741-3343 (See Page 16 Buyers' Guide)

Little Silver Lbr & Sup Co Inc Jas T Robinson pres Arnold Lerner sec-treas 15 Sycamore av (LS)

LITTLE SILVER MIKE'S (Michael Grassia and Elmer Waltz), Toys, Juvenile Furniture, Baby Carriages, Bicycles 1 Sycamore av (Little Silver), Tel 741-2428

Little Silver Playground 115 Markham pl (LS)
Little Silver Point Rd Sch 357 Little Silver Point rd (LS)
Little Silver Pub Sch David C Vanderhoof supt 95 Markhamp pl (LS)
Little Silver Septic Tank (John J Corrigan & Andrew Tesauro) 127 Oakland
Little Silver Shell (Lester Warman) gas and oil Oceanport av (LS)
Little Silver Super Mkt (Henry Scaccia) gros and meats 479 Prospect av (LS)
Little Silver Uphol Shop (Jos J Jiminaro) uphol 333 Silverside av (LS)
Little Silver Volunteer Fire Co No 1 553 Prospect av (LS)
Little Vernon (Sickles AB Co)h62 De Normandie av (FH)
Littman Donald S (Leona) phys 133 Markham pl (LS) r32 Edison av (NS)
Littman's Jwlrs (br) Nicholas Roberto br mgr jwlrs 65 Broad
Littrell Ruth Mrs demonstrator Larchfield Corp r62 Woodbine av (LS)
Litvak Austin urologist 252 Broad h N Shrewbury NJ
Litwin Gordon N (Joan W) lwyr h51 Borden pl (LS)
Livingood John L (Pauline A) pres Hoywood Marun Knitting Mills h80 Buttonwood dr (FH)
Livingood John L (Pauline L) sls mgr h80 Buttonwood dr (FH)
Livingood Michl A studt r80 Buttonwood dr (FH)
Livingston Donald mech United Rentals r Eatontown NJ
Livingston Hobart T (Alice B) pilot Mohawk Airline h521 W Front (RP)
Lizdas Alex T tchr and tech Music Sch r126 Maple av
Lizdas Anthony (Christine) genl supvr Bell Laby h126 Maple av
Lizee Maurice E acct Anaconda Co (NYC) h70 Hudson av
Lizee Robt J ships ofcr Istmmiain Line r70 Hudson av
Lloyd Alf (Aimee) mstr mech h54 Chapin av
Lloyd Frank H rep circulation dept Asbury Park Press Red Bank Bur r West Long Branch NJ
Lloyd John D (Joan M) clk (F M) h109 Mc Laren
Lloyd Kath (wid Jas) slswn Wilbur's r19 Arthur pl
Lloyd Mary r109 Mc Laren
Lloyd Marjorie G nurse Riverview Nursing Home r19 Hubbard pk
Lloyd Mary C prfrdr Red Bank Register r119 Pinckney rd (LS)
Lloyd Thos M (Lee M) repr mn N J Bell h Little Silver Point rd (LS)
Lober Eleanor (wid Geo) h114 Ridge rd (FH)
LoBiondo Jas (Vera G) union rep Amalgamated Clothing Wkrs of Am h87 Silverbrook rd (S)
LoBiondo Jas J jr studt r87 Silverbrook rd (S)
LoBiondo Leo caddy Moster Rumson Country Club r45 Chestnut
LoBiondo Virginia D studt r87 Silverbrook rd (S)
Lobkowich Frances M (wid Adam) h149 Catherine
Locandro Andrew J (Regina) slsmn Capital Records h116 Wallace
Locasso Jas V (Helen E) eng Bell Laby (Holmdel) h138 Bodman pl
Lochner Louis P (Hilde S) retd h32 Buena Vista av (FH)

WHO SELLS IT?
IS ANSWERED BY THE CLASSIFIED
BUSINESS LISTS IN THIS DIRECTORY



W. A. FLUHR, Inc.
Gasoline — Diesel Fuel — Lubricants
Oil Burners
White Rd. at Railroad Little Silver, N. J. 741-6100

Est. 1933
Mobil
OIL
DELIVERY
Inc.
Mobilheat
• Fuel Oil
• Air Conditioning
• Oil Burners Sales and Service
Luxaire
3
HERBERT ST.
TEL.
741-0610

Acme Carpet & Upholstery Cleaning Co.
29 YEARS OF EXPERIENCE
BURNS REMOVED — INSURANCE ESTIMATES
DISCOUNTS TO MILITARY PERSONNEL
741-4255
128 Oakland St.
Red Bank, N. J.

Lochwood Miriam Mrs ofc sec Community YMCA r132 Park rd (FH)
LoCicero Jos (Benedetta) retd h280 S Bridge av
LoCicero Jos C mach F M h7 Davis la (RP)
Locilento Arth T (Martha M) sls rep Prudential Ins h40 Laurel dr (LS)
Locilento Arth T jr studt r40 Laurel dr (LS)
Locilento Martha real est broker Allaire Farrow Agcy Inc r40 Laurel dr (LS)
Lockett Alf constn wkr r35 W Bergen pl
Lockett John (Gloria) eng F M h69 Peach (NS)
Locklin Chester B (Lillian A) eng h64 Buttonwood dr (FH)
Locklin Lillian M Mrs slswn Rolston Waterbury r64 Buttonwood dr (FH)
Lockwood Chas studt r132 Park rd (FH)
Lockwood Chas N jr (Miriam T) sls mgr h132 Park rd (FH)
Lockwood Clara E (wid Geo W) r39 Parker av (FH)
Lockwood Geo W (Cath W) tool crib atndt Bendix h78 Parker av (FH)
Lockwood Gerald J (Marjorie H) mtce eng h105 Lovett (LS)
Lockwood Kenneth M (Margt A) ofc mn h39 Parker av (FH)
Lockwood Robt S (Jane I) banker h62 Harvard rd (FH)
Lockwood Sharon studt r132 Park rd (FH)
Lockwood Susan sec Beneficial Finance r Lincraft NJ
Lockwood Tim studt r105 Lovett av (LS)
Loder Geo (Margt S) USMC h19 Pine Tree la (FH)
Lodge Mattie B Mrs opr Lucy Sportswear h267 Mechanic
Lodge Wylie ofc sec r267 Mechanic
Lodin Sophie h21 W Westside av
Lodiso Jas retd h74 Mechanic
Lodiso Rose opr r74 Mechanic
Loebel Arth S phys 668 River rd (FH) r Spring Ter Apts (RB)
Loeffler Harold J slsmn Red Bank Register r Tom's River NJ
Loeffler Kenneth D II studt r19 Alston ct
Loeffler Kenneth D (Helen) prof Mon College h19 Alston ct
Loehr Grace r78 Throckmorton av apt D
Loery Wm H (Aida S) phys Princeton Hosp h665 Prospect av (LS)
Lofton Philip J (Thelma C) USA h32 W Westside av
Logan Betty J Mrs ofc wkr T & F Distributing r Atlantic Highlands NJ
Logan Danl (Lena) concrete contr 289 Shrewsbury av h do
Logan Ethel E (wid Matthew M) retd h109 Bank
Logan John J constn wkr r109 Bank
Loginow Wladimir K (Vera W) artist h22 Worthley
Lohr Celeste (Alladin Organ Studio) r191 W Front
Lohr Paul (Celeste; Alladin Organ Studio) h191 W Front
Loker Lewis F (Mary J) clk h13 Park pl (RP)
Lolbel Arth S phys Leonard Danzig h35 Spring ter apt A
Lomak (Emanuel J Kaplan & Louis N Kaplan) investments 12 Broad R505
Lomazzo Saml (Jennie) supt Molly Pitcher Village h24 Molly Pitcher Village ct
Lombard Fredk E (Yvonne B) atty Parsons Conzona Blair Warren h95 Silverbrook rd (S)
Lombard John J (Bernadette C) horse trainer (Holmdel) h12 Foster
Lombard Susan D studt r95 Silverbrook rd (S)
Lombardi Chas P (Forgie) pres Globe Petroleum h105 Prospect av
Lombardi Patricia A tchr River Plaza r105 Prospect av
Lombardo Jos N drftsmn Harold J Seldin r Long Branch NJ
Lomerson Edwin O (Margt P) treas Boro of Red Bank h132-42 South bldg 5 apt A
Loncola John M (Irene) rep Liberty Mut Ins r Middletown NJ
London Merritt E opthamologist 325 Broad h do
London Virgil (Inge) USA h93 William (NS)

LONG BRANCH DAILY RECORD (Herman J Obermayer Editor and Publisher), Published Daily Except Sunday, Main Office 192 Broadway (Long Branch), Tels 222-1000 (See Page 19 Buyers' Guide)

100 ROOMS The Gem of the Atlantic Coast FIREPROOF
MOLLY PITCHER INN
COCKTAIL LOUNGE — DINING ROOM
AIR CONDITIONED — FREE TV and RADIO
88 Riverside Ave. Tel. 747-2500

Long Elias E (Esther N) phys 85 W Front h do
Long Francis W jr mach opr Red Bank Register r11 Western dr
Long Frank T r22 E Bergen pl
Long Harry W h75 Monmouth
Long John body mn Red Bank Auto Inports r Lincroft NJ
Long John C jr (Linda G) mail carrier Lincroft Post Ofc h30 Morford pl
Long Lester H studt r69 Manning (RP)
Long Lester S (Violet V) formn Boro of Freehold h69 Manning (RP)
Long Nora M (wid Frank)A h22 E Bergen pl
Long Norman jr h57 Manning (RP)
Long Percy T counselor State Emp Serv r Matawan NJ
Long Wm (Barbara) asst Boro Fire Dept r Hance rd (FH)
Long Wm jr (Maurie C) prod atndt Lily Tulip h45 E Westside av
Long Wm F jr (Frances W) retd h42 S Woodland dr (FH)
Longcoy Dennis F studt r6 Alden ter (LS)
Longcoy Fred W (Ann R) sht mtl wkr h6 Alden ter (LS)
Longcoy Mabel Mrs wkr Lily Tulip h56 Spring apt 3
Longcoy Patricia A studt r6 Alden ter (LS)
Longfield Adrian N (Dolores B) asst sec-treas Fidelity Union Trust (Newark) h60 2d (FH)
Longhi Robt G (Norma) eng NYC h203 River rd
Longman Robt S studt r19 Hill ter (RP)
Longman Stanley H (Virginia E) v-pres Advance Solventy Div of (NB) & Carlyle Chem Wks h19 Hill ter (RP)
Longo Andrew sls mn Singer Co r Belmar NJ
Longo Antoinette (wid Salvatore) retd r20 McLaren
Longo Jos G (Annette T) slsmn Sears h14 Herbert
Longo Lora (wid Louis) retd r159 Bridge av
Longo Louis C (Doris K) mtcemn h131 N Monroe av (S)
Longo Patk (Millie) reprmn CRR h159 Bridge av
Longstreet Lila M (wid Leon S) retd h103 White (S)
Longstreet Marjorie E librn F M Hosp h191 Broad
Longstreet Saml retd r65 Wallace
Lonsdowne Ethel (wid Geo) sec A Fred Maffeo r40 Catherine (FH)
Loonie Ann A (wid Wm P) h171 Manor dr
Lopez Domingo (Anna) kitchen wkr Peterson h127 Oakland
Lopez Harold J (Dorothy M) instr F M h31 Washington
Lopez Jose D (Margt A; Lanscaping Serv) h152 W Front (RB)
Lopez Peter h69 Monmouth
Lopez Virginia Mrs bkpr h56 Harding rd
Lopizzo Jewell Mrs asst Lester R Swartz r Lincroft NJ
LoPresti Bessie M Mrs v-pres-treas Atlantic Clo r32 White rd (S)
LoPresti Cath A (wid John J) sec Neesners h236 Bridge av
LoPresti Florence furnished rooms 41 Peters pl h43 Peters pl
LoPresti Florence mach opr Atlantic Clo h42 Peters pl
LoPresti Frank S (Jenny; Union Serv) h72 Lake av (FH)
LoPresti Marion (wid Frank) retd r43 Peters pl
LoPresti Thos (Therissa) ctr Elinus Sport Wear h176 Hudson av
LoPresti Thos J (Bessie M) pres & sec Atlantic Clo Corp h32 White rd (S)
LoPresti Thos J jr r32 White rd (S)
Loprete Martin (Genevieve) sls rep Whitehead Metal Products h26 Munson
Loran Madelene Mrs ofc sec Red Bank Animal Hosp r Lincroft NJ
Lord Gaston retd r110 Herbert
Lord Jos F (Sara H) banker h94 Church (LS)
Lord Nancy r94 Church (LS)
Lord Sally r94 Church (LS)
Lord Sara G studt r94 Church (LS)
Lordi Dominick R photog Red Bank Register r Long Branch NJ

Where to Buy?
Consult the Classified Business Lists In This Directory

BELL FINANCE CO.
R. H. BELKNAP, Pres.
LOANS $20.00 TO $500.00
Serving All Mercer — Monmouth — Middlesex and Ocean Counties
77 Broad St. Red Bank, N. J. Tel. 741-9000

REAL ESTATE — INSURANCE
Quick Service — Call
THE DOWSTRA AGENCY
741-8700

Lorenz John J (Gloria M) genl aud (NYC) h6 Rutgers dr (FH)
Lorraine Wedel E (wid Paul F) sec Allstate Ins r1 North River Edge dr (LS)
Lorstan's Studio Estelle A Trout mgr photog 47 Broad
Lotito Lawrence A (Mary J) broker (NYC) h28 Meadow way (RP)
Lott Frank E (Nora G) retd h49 S Woodland dr (FH)
Lott Gladys J Mrs hsekpg dept wkr Riverview Hosp h344 Shrewsbury av
Lott Herbert jr (Eleanor) prsr One Hour Clns (Cambell Junction) h24 Howard av (NS)
Lott Joanne E studt r20 Davis la (RP)
Lott Linda I studt r20 Davis la (RP)
Loud Lorene F Mrs tchr Shrewsbury Sch r45 Church (FH)
Loud Vernon F (Lorene F) eng F M h45 Church (FH)
Loughry Donald K (Tanya Z) asmblr h583 Branch av (LS)
Lounsbury Elsie N (wid Chas) retd r109 Willow dr (LS)
Love John clk O'Neil & Lachter h17 Washington
Love Lane Bridal Shoppe The (Mrs Phyllis De Gironimo Wm H Robbins & Patk J Barone) 23 W Front
Love Lane Tuxedo Shop (Mrs Phylis DeGironimo Wm H Robbins & Patk J Barone) 23 W Front
Lovejoy Clarence E (Madelyn) dir Lovejoy's College Guide r Oceanport NJ
Lovejoy's College Guide Inc (Dr Clarence E Lovejoy) educational consultant 443 Broad (S)
Lovekin Lillian D Mrs (Dennis' Luncheonette) r381 Prospect av (LS)
Lovekin Lillian M (wid W C Dennis) retd r381 Prospect av (LS)
Loversidge Barbara A studt r155 Spring
Loversidge Dorothy M ofc sec Boro Bd of Educ r49 Locust av
Loversidge Frank L (Kathryn E) cont air condition 41 Elm pl h do
Loversidge Frank L (Mae O) retd h49 Locust av
Loversidge Jack (Dorothy F) chf servmn J C P & L h155 Spring
Loversidge John studt r155 Spring
Loversidge Robt D (Ruth E) instructor formn Bell Tel h96 Silverton av (LS)
Lovett John T III h215 S Winding way (LS)
LOW AGENCY THE (Carl C Low, Lawrence E Low and Mrs Minerva S Low), Real Estate and Insurance, Real Estate Appraisals, Property Management 636 River rd (Fair Haven), Tel 741-4477
Low Carl C (Minerva S; The Low Agcy) r211 Manor E
Low Lawrence E (The Low Agcy) r Rumson NJ
Low Marie assoc The Low Agcy r Rumson NJ
Low Minerva S Mrs (The Low Agcy) 211 Manor E
Lowden Dennis USAF r235 Broad
Lowden Philip studt r235 Broad
Lowden W Gordon Rev (Thelma) pastor First Meth Ch h235 Broad
Lowden Wm G jr studt r235 Broad
Lowe Thos E (Judith) driver Sealtest h72 Peters pl
Lowenstein Melvin J (Lynette) mgr Youth Center h221 S Queens dr (LS)
Lowing Thos (Lynn) arch designer Jas F Roper r Lincroft NJ
Lowrie see also Lowry
Lowrie Edw C (Virginia) mach CRR of NJ h45 Locust av
Lowry Lewis R (Marie F) Boro bldg insp h1 Heights ter (LS)
Lowy Carolyn Mrs ofc sec Red Bank Sch of Music & Dance r Lincroft NJ
Lowy Seymour (Carolyn; Red Bank Sch of Music & Dance)r Lincroft NJ
Lubitz Jess sec-treas Nat's Jwlrs Inc r Long Branch NJ
Lubitz Nathan pres Nat's Jwlrs Inc r Long Branch NJ
LuBrant Charlotte smstrs Silberstein Upholsterers r Long Branch NJ
Luby Carol sec Bernard A Kellenyi r Middletown NJ
Lucas Anson V lawn wkr h130 Bank
Lucas John A (Anna M) retd h149 N Sunnycrest dr (LS)
Lucas Judy Mrs teller Central Jersey & Trust r Branch av

Consult the CLASSIFIED LISTS of the DIRECTORY

If You Would Find What You Wish to Buy

New Jersey Coast Transfer Co.
R. F. TOPPING, Mgr.
MOVING and STORAGE
131 Belmont Ave. Long Branch, N. J. Phone 229-0566

Lucas Lester (Margt) garage mn Russell Oldsmobile h108 River
Lucas Michl L (Charlotte E) agt Met Life h195 E Bergen pl
Lucas Michl R (Judith) slsmn h169 Branch av apt L
Lucassen Sigurd bus agt Carpenter's Union Local No 2250 r Long Branch NJ
Lucia Jos bar tndr Black Pt Inn h62 Shrewsbury av
Lucia Wm P (Marie L) cloth ctr Red Bank Clothing h94 Woodbine av (LS)
Lucia Wm P jr musician John Shaw r94 Woodbine av (LS)
Lucian Eug W (Pauline H) bartndr h75 Hillcrest rd (FH)
Lucian Guy A (Jacqueline W) slsmn h49 Standish rd (LS)
Lucian Sandra A studt r49 Standish rd (LS)
Lucian's Depot Bar Inc Geo J Taylor pres Mrs Alyce R Markham exec 115 Oakland
Lucisano Anne Mrs mach opr Laurel Plastic h157-179 Branch av apt 161B
Lucisano Anthony retd h195 River
Lucisano Anthony F (Grace) driver Bond Bread h106 Spring
Lucisano Beatrice Mrs cafeteria wkr Red Bank Bd of Educ r30 Bank
Lucisano Frank r195 River
Lucisano Lawrence S (Beatrice S) driver Drake's Baking h30 Bank
Lucisano Lawrence S jr USN r30 Bank
Luckenbill John W (Harriet R) bank dir Boro Bd of Educ h191 S Queens r (LS)
Lucker Edw (Alice M) carp h143 Bridge av
Lucky Robt (Joan M) eng Bell Laby h285 Spring apt 12B
Lucy Sportswear Inc Morton J Blumenthal mgr mfrs 226 W Front
Ludeman Jean Mrs (Heirlooms) r212 Conover la
Ludlow Geo C (Louise) publications Pan Am h135 Lincoln av (FH)
Ludlow Howard W (Nina) driver Anderson Bros h102 Catherine
Ludlum Saml A (Anne) retd h50 W Front apt 1E
Ludwick Allen r131 Hudson
Ludwig Theresa G (wid Vincent M) cafeteria wkr Tinton Falls Sch h56 South
Ludwig's Delicatessen (Ludwig J Wengler) 10 Wallace
Luehman Robt T (Ethel J) h55 Sickles pl (S)
Luenenschloss Helen (wid Carl) h11 Brook ter (FH)
Lufburrow Richd (Doris A) eng U S Govt h218 Oxford av (FH)
Lufburrow Wm G (Laura G) retd h239 Spring apt B11
Lugie Mitchell sys analyst (FM) h100 McLaren
Luhrs John H (Eleanora) genl mgr Ulrichsen Sea Shiffs h72 Riverside av apt 52
Luigi's (Louis Acerra) restr and cocktail lounge 90 E Newman Springs rd
Lujich Paul driver Brite Clns r Long Branch
Luke John R (Emma L) USMC h16 Woodbine av (LS)
Luke Klauss engr Dorn's Photo Engraving Serv r Belford NJ
Luker David P (Patricia F) pntr 124 Church (FH)
Luloff Donald tchr Shrewsbury Sch
Lumi Anlly Mrs h37 Shrewsbury av
Lundquist Ruth D h20 S Sunnycrest dr (LS)
Lundrigan Adele sec Redden Agcy r Atlantic Highlands NJ
Lundy Arth L (Madeleine D) retd h36 Lockwood pl (FH)
Lundy Robt A (Ruth A) spl rep Bell Tel h288 Fair Haven rd (FH)
Lunin Martin A (Elaine L) mgr East Orange Mill Eng Shop r189 Crestview dr
Lupinski Anna M Mrs fnshr Shrewsbury Decorators r49 White rd (S)
Lupinski Jos J (Anna M; Hallmark Constn) h49 White rd (S)
Lupton Rolland W (Mary E) retd h25 Fisher pl

LAWES COAL CO.
Inc.
Esso
Distributor
Heating Installations
Air Conditioning Service
SHREWSBURY 741-6300
FAIR HAVEN 747-1030

Who Sells It?
Is Answered by the Classified Business Lists In this Directory

Lusardi Danl clk Sugar Bar r Bradley Beach NJ
Lusardi Irene J (wid Louis) retd h11 Allen pl
Lusardi Mike exterminator (LS) r11 Allen pl
Lustbaum Andrew photog Dorn's Photo Shop r Eatontown NJ
Luster Eric W (Patricia J) pres Cedarmare Boat Yards & Marina h941 River rd (FH)
Lutz Ella L (wid Fred) retd r1 N Rivers Edge dr (LS)
Lutz Fannie J (wid Forman) retd h80 Manor dr
Lutz Jos L (Dolores S) eng Bell Laby h120 Obre pl (S)
Lutze Emma (wid B Ernest) retd h rear 192 Broad
Luzzi David (Amelia) retd h48 Washington
Lyford Eug E (Edna K) retd h335 Broad apt 33
Lyle Jennie r233 S Pearl
Lyles Jean Mrs h211 Monmouth
Lyman Edw (Mildred) clamis exec and bill collr State h20 Munson
Lyman Jeanne studt r18 Park la (FH)
Lyman Payson W (Bertha A) emp CRR of NJ h38 Borden (S)
Lyman Reginald P (Kath J) elec eng F M h18 Park la (FH)
Lyman Wm B honorary chairmn of bd Monmouth County Nat'l Bk r Manasquan NJ
Lynas Richd H (Teresa M) retd h23 Deane way (RP)
Lynas Richd H jr tech r23 Deane way (RB)
Lynch Arth J (Marion S) pool slsmn J J Swimming Pool h25 Brown pl
Lynch Arth J jr studt r25 Brown pl
Lynch Diana studt r38 South
Lynch Gerard (Mary E) elec eng (F M) h114 Bruce rd (RP)
Lynch Gertrude T (wid Wm J) tchr Rumson Country Day Sch h34 Irving pl
Lynch Jas H (Gertrude H) sls mgr Hovnanian Bros Engeneers h38 South
Lynch Jos A studt r25 Brown pl
Lynch Marion S prfrdr Red Bank Register r25 Brown pl
Lynch Mary A (wid Jos J) r34 Irving pl
Lynch Michl (Jean) slsmn h67 Davis la (RP)
Lynch Nancy R tchr Keyport Cath r34 Irving pl
Lynch Patricia Mrs nurses aide Brookdale Nursing Home h20 Linden pl
Lynch Raymond S (Rose M) tchr Boro Bd of Educ h59 2d (FH)
Lyon Matthew (Ruth B) sls mgr Breeze Corp (Union) h83 Princeton rd (FH)
Lyon Matthew C studt r83 Princeton rd (FH)
Lyon Richd J (Mary) sec Boro Bd of Educ r75 Harbor Green cir
Lyons B Marion caterer r89 Hendrickson pl (FH)
Lyons Benj H (Loretta B) retd h Shady la (S)
Lyons Dorothy B (wid Oscar I) tchr Holmdel Bd of Educ h261 Spring apt E
Lyons Geraldine h39 William (FH)
Lyons Lauriann studt r Shady la (S)
Lyons Marie (wid Frank) h86 Bridge av
Lyons Nellie M Mrs domestic wkr h13 Earl
Lyons Richd J (Ruth J) traffic supvr Mattel Corp h30 Borden (S)
Lyons Ruth M fountain mgr Woolworths h50 Audson av
Lyons Wm H retd h89 Hendrickson pl (FH)
Lyttle Thos E (Betty; Tom's Ford) h32 Oakes rd
M & M Ice Service (Jos B Madusky) 105 McLaren
McKoon Tuck (Gaillick) phys 43 W Front R8 r Rumson NJ
Mabb Otis G (Edith W) emp F M h3 Hillside (RP)
MacAdam Alice R (wid Wm) retd h85 Harrison av
MacAdam Ruth R typ F M r85 Harrison av
MacConnell see also McConnell
MacConnell Donald W (Nancy A) ins broker Allaire-Farrow Agcy h400 Little Silver Point rd (LS)
MacConnell Douglas (Borus & MacConnell Agcy) r28 Gillespie av (FH)
MacConnell Douglas F sec Boro Shade Tree Comn r28 Gillespie av (FH)
MacCray John (Sally) car polisher h104 Montgomery ter

Chas. H. Tindall Agency
REALTORS — INSURORS
19 E. Front St. Tels. 741-5613—741-9030

MacDaniel Mack lab h216 W Bergen pl
MacDonald see also McDonald
MacDonald Albert T (Ruth K) Boro tax collector h68 Wallace
MacDonald Ann C (wid Donald M) h19 Alston ct
Mac Donald Bernard M (Susan) mech L S Esso h104 Leonard
MacDonald Kenneth J jr asst cash Monmouth County Natl Bk r New Shrewsberry NJ
Macdonald Margt S (wid Robt G) retd h81 Beechwood dr (S)
MacDonald Milton A (Sally) counselor Job Corps (Edison) h134 Lenington (FH)
MacDonald Milton A (Sally) tchr Middletown NJ h20 Lake av (FH)
MacEvoy Cora L studt r78 Crest dr (LS)
MacEvoy John F (R Marie) artist 78 Crest dr (LS) h do
MacFarland see also MacFarlane
Macfarland Jas H (Florence M) retd h261 Oxford av (FH)
Macfarlane Geo J (Margt M) exam in chge U S Bd of Civil Serv Examiners h139 White (S)
MacGarth Mabel L sec H Birdsall Agcy r New Monmouth NJ
MacGregor Geo A circulation dist mgr Red Bank Register r107 Burlington av Leonardo NJ
MacGuire Jos (Margt) retd h84 Parker av (LS)
Mach Francis retd r49 Sycamore av (LS)
Mach Theo (Stella) designer Bendix h49 Sycamore av (LS)
Machado Diana O tchr Red Bank Bd of Educ r Long Branch NJ
MacHale Evelyn Mrs r21 LeRoy pl apt 2E
MacHale Majorie h21 LeRoy pl apt 2E
Machmer Gretchen children's librn Red Bank Pub Library 41 G Spring ter
Maciewicz Frank (Ann M) retd h135 Park av (S)
Maciewicz Frank J jr USN r135 Park av (S)
Maciewicz John W studt r135 Park av (S)
MacIlroy Alan T sec Clark C Merritt Co r22 Avalon dr (NS)
MacIntosh David E (Gertrude I) driver P Balantine & Sons h40 Elm pl
MacIntosh Wm (Gladys) driver Ballantine's h161 Newman Springs rd (NS)
Mack Alf (Wilhamina A) elec eng RCA h197 S Queens dr (LS)
Mack Chas J (Doris M) driver Anderson Bros r Middletown NJ
Mack Fred mgr Dean Auto Serv Stores r Long Branch NJ
Mack Leonard A (Muriel A) Boro htg insp (FH) r799 River rd (FH)
Mack Leonard A (Muriel A; Mack's Super Mkt and Boro Htg Inspector; FH) r799 River rd (FH)
Mack Muriel A Mrs Mack's Super Mkt r799 River rd (FH)
Mack's Super Mkt (Leonard A Mack) 799 River rd (FH)
MacKellar Caroline A (wid Robt A) retd h200 E Bergen pl
MacKellar Robt A jr retd r200 E Bergen pl
MacKenna Lillian O (wid Robt J) r167 Dartmouth av (FH)
MacKenzie John H (Doris G) instr Boro Bd of Educ h101 Riverview av (LS)
Mackenzie Virginia G tchr Red Bank Manor Nursery Sch r101 Riverview av (LS)
Mackey see also Mackie
Mackey Kath H Mrs slswn Lawrence J Schilling h810 River rd
Mackey Kath H studt r810 River rd (FH)
Mackey Marguerite opr Chas Hairstylists r Freehold NJ
Mackin Edw H jr (Nancylee O) asst v-pres (NYC) h39 Hance rd (FH)
MacKnight Wm H (Betty) eng M W Kellog Co (NYC) h853 River rd (FH)
MacLain Pauline Mrs ofc sec David E Skear r7 Grange Walk (FH)
MacLean see also McLean
MacLean Alf D (Lillian J) installation eng Lawes Coal h197 Hudson

MacLean Gordon jr (Pauline S) eng h7 Grange Walk (FH)
MacLeod Harold (Jean A) USA h94 McLean (RP)
MacLeod Janet S Mrs h116 Battin rd (FH)
MacLeod Karen studt r7 Grange walk (FH)
MacPhee Jas jr drftsmn Bernard A Kellenyi r Leonardo NJ
MacStudy Edw J (Marguerite) opr Delco Remy Battery h23 Foster (RP)
MacVeagh see also McVey
MacVeagh Alonso T (Margt M) asst controller Sego Trading h245 Maple av
MacVeagh John A (Cath J) slsmn Bob White Buick h26 Robinson pl (S)
MacVeagh Margt M Mrs ofc sec Alf N Beadleston r245 Maple av
Mad Hatter The (Mrs Marion Wenzel) millinery 12-14 White
Madda Frank T (Jean E) supvr N J Bell Tel h170 Park rd (FH)
Maddalena Jas M (Annette) mech JCP&L h106 McLean (RP)
Maddaus John S (Marie L) h100 Oak pl (FH)
Madden Wm K (Cynthia; Doremus Russel Fasano & Nicosia) r Homedell township NJ
Maddi Lucille M studt r335 Spring (LS)
Maddi Nelson (Angelince C) constn wkr Seigler Corp h335 Spring (LS)
Madeira Orlando C comptroller Shore Rentals r Spring Lake NJ
Madeleine Candies (Frank J McNamara Mrs E Lawton) candy shop 560 Broad (S)
Mademoiselle Hair Stylists Louis Angeline pres 12 W Front
Madison Court Apartments 132 South
Madlyn Shop The (Mrs Jennie S Aschettino) dress shop 28 Prospect Plaza (LS)
Madore Adele Mrs tchr Shrewsbury Sch r Long Branch NJ
Madreperl Louis J (Mae) prod mgr Lumered Plastics h135 Harding rd
Madure Frank B (Nellie) barber 4 Riverside av h29 do
Madure Jos F (Judith G) production tester Bendix h29 Woodland (LS)
Madusky Jos B (Charlotte E; M & M Ice Serv) h105 McLaren
Madusky Josephine h252 Newman Springs rd
Mafara Jack D (Circle Constn Co) r42 Belshaw av (E)
Maffei Albert V (Nellie A) USA h91 Riverview av (LS)
Maffei Peter L (Pete's Barber Shop; LS) r283 Broad
MAFFEO A FRED (Jean M), Real Estate and Insurance 569 River rd (Fair Haven), Tel 741-9333, h Tel 541-0821
Maffeo Fred (Anna C) retd h230 Oxford av (FH)
Magee see also McGee and McGhee
Magee Eliz S (wid Eug M; Clayton & Magee) h44 Irving pl
Magee Eug M (Gertrude S; Clayton & Magee) h340 River rd (FH)
Magee Geo C r196 Spring
Magee Lois A studt r35 Irving pl
Magee Nancy studt r340 River rd (FH)
Magee Wm A (May Louise G; Clayton & Magee) 19 Broad st (RB) h35 Irving pl
Magic Touch Beauty Salon (Mrs Louise R Doig and Mrs Grace Hawley) 75 Monmouth
Magill Kath K Mrs ofc sec Red Bank Bd of Educ r90 Hillcrest rd (FH)
Maginn Wallace A (LaVerne C) acct h617 Prospect av (LS)
Magrino Anthony D (Lillian) banker Chase Manhatten Bk (NYC) h667 Broad (S)
Maguire Philip E (Margt L) v-pres (LB) h62 Buena Vista av (FH)
Mahan Alf T (Ruth M) investigator State h10 Quaker way (S)
Mahan Fredk R (Louisa S) tech F M h167 Manor dr
Mahar Jos F (Anne T) eng F M h72 Obie pl (S)
Maher see also Maier
Maher Dorothy K r297 Spring
Maher Hugh R (Monika N) septic tank reprs 241 Pine (RP) h do
Maher Wm F (Ruth) comptroller Riverview Hosp h935 River rd (FH)
Mahns Walter R tchr Red Bank Bd of Educ r201 Oakhurst rd Oakhurst NJ

A. P. THOMPSON
GENERAL CONTRACTOR
Bridges, Private Dams, Dock Builders, Bulkheads, Drag Line Excavation
Office-Yard Heddens Corner — Mailing Address:
P. O. Box 170 Red Bank, N. J. Tel. 741-1211

Mahon Emma r166 Hance rd (FH)
Mahon Jos R (Grace) pres International Union of Elec Radio & Mach Wkrs Local 417 AFL-CIO r Long Branch NJ
Mahoney Wm H (Rebecca S) elec eng h73 Pinckney rd
Maida John W tool kpr F M h85 Washington
Maida Richd studt r85 Washington
Maimone Brothers (Carmelo Maimone) bldrs 125 Markham pl (LS)
Maimone Carmelo (Rose A; Maimone Bros) h27 Carlile ter (LS)
Maimone John K studt r27 Carlile ter (LS)
Maimone Mary E (wid Agatino) retd h74 N Sunnycrest dr (LS)
Main Earl W (Eliz J) eng PSE&G h186 S Lake dr (RP)

MAINSTAY FEDERAL SAVINGS & LOAN ASSN, Stewart Cook Pres, Theodore A Doremus and Victor P Satter V-Prests, Raymond H Hurley Exec V-Pres-Sec, William T Jones Treas, Benjamin A Parker Asst Treas-Asst Sec, 36 Monmouth, Tel 741-0663 (See Page 27 Buyers' Guide)

Maione Theo L (Susan) elec eng Bell Laby h13 Windsor dr (LS)
Mair see also Maher and Mayer
Maison de Mimi (Mimi Russomano Anthony Blasi) hair dressers 521 Prospect av (LS)
Maith Andrew Lee mtce mn Ivy Nursing Home r152 W Bergen pl
Maitland John D (Mary F) eng F M h128 E Bergen pl
Maitland Kathleen tech Hosp Picture Serv r128 E Bergen pl
Majestic Amusements Inc Frank J Mandia pres Philip Mandia v-pres Mrs Ann Mondia sec-treas vending machs r Shrewsbury av (S)
Majestic Cigarette Serv (Frank J Mandia) vending machs Shrewsbury av (S)
Major Helen E Mrs h17 Lake av (FH)
Makely Donna studt r428 W Front (RP)
Makely Edw P (Claire C) jwlr (Irvington) h428 W Front (RP)
Makely Geo M (Virginia) jwlr Jabel Ring Mfg h5 Shadow Lake dr (RP)
Makely Jos G (Audrey A) fire marshall PRR h9 Shadow Lake dr (RP)
Makely Michl J (Sophie) guard Eatontown Shopping Center h23 Rector pl
Makler Marvin tech Electro Impulse Laby r Belmar NJ
Makris Jerome S (Dolores) h48 Edgewood av (LS)
Malaussena Albert J (Eliz A) slsmn Red Bank Hdw & Sup h113 Shrewsbury av apt 5
Malchow Grace I mus tchr 20 W Front h do

MALCHOW HARRY (Alice H), V-Pres Fred D Wikoff Co, h192 Maple av, Tel 747-1361

Malchow Robt G mtcemn r192 Maple av
Malcolm Stella Mrs opr Katherine Beauty Salon r Middletown NJ
Maleika Claus baker Maleika Pastry Shop r104 Pine
Maleika Pastry Shop (Wm Maleika) 22 Monmouth
Maleika Volkmar baker Maleika Pastry Shop r104 Pine
Maleika Wm (Felizitas I; Maleika Pastry Shop) r104 Pine
Maletto John J acct (F M) h116 Harding rd
Maletto Jos (Ellen) watchmn Moran's Tugboat's h51 Wallace
Maletto Jos jr (Josephine) repr mn Lowes Coal Co h44 John
Maletto Peter J (Delia; Gobe Bar & Grill) h59 Madison av
Maletto Raymond J (Cath L) driver Pepsi Cola h22 Wall
Maletto Rose sewing mach opr A H r43 N Bridge av

Maletto Thos P (Christine A) asmblr Bendix h45 Alameda ct (S)
Maletto Vincent studt r22 Wall
Maley Lorraine asst sec Lester R Swartz r Union Beach NJ
Malicio Dominick market research Don White Inc r Locust NJ
Malinconico Armida (wid Jos) retd h116 Montgomery ter
Malinconico Rose M Mrs nurse John B Boyd r91 Herbert
Malkmus Julia A (wid Robt J) retd h94 Maple av
Mall Arth jr exterminator Fogging Unlimited r E Keansburg NJ
Malle Arth mech E Osborn Co r Middletown NJ
Malle Richd F (Emma) lab tech National Lead h41 2d (FH)
Malle Rose C Mrs teller Mainstay Fed Sav & Loan r Middletown Twp NJ
Malloy Mary H Mrs h66 Riverside av apt 15
Malmquist John tchr F H Schools h401 Alexander dr (RP)
Malocsay Mary r131 Hudson
Malone Dorothy L asmblr Mattel's r241 Shrewsbury av
Malone Edw A clk PO r97 Patterson av (S)
Malone Frances h122 N Riverside av apt 4K
Malone J Allen (Marie C) h97 Patterson av (S)
Malone Jos dealer slsmn Firestone Stores r Belmar
Malone Kath S (wid Patk J) h125 Lexington av (FH)
Malone Leslie Mrs retd h250 Shrewsbury av
Malone Mary A emp Bell Labys r97 Patterson av (S)
Malone Mary S Mrs nurse White & Gilmour r40 Colonial dr (S)
Malone Patricia nurse Marlboro Hosp r285 S Bridge av
Malone Russell mech Sandy's Friendly Serv Sta r Oceanport NJ
Maloney see also Malony
Maloney David C (Marilynn E) tchr Boro Bd of Educ h172 Dartmouth av (FH)
Maloney Eliz L studt r32 N Rivers Edge dr (LS)
Maloney Jo Ann tchr Rumson Bd of Educ r32 N Rivers Edge dr (LS)
Maloney John F jr mstr carp NY&LB h23 Spring ter apt A
Maloney Patk J (Theresa) tech Bell Laby h116 S Lake dr (RP)
Maloney Pisie J (Eileen) constn wkr h32 N Rivers Edge dr (LS)
Maloney Thos E (Eliz T) elec eng h115 White (S)
Maloney Wm M (Eleanor) govt wkr h157 Rumson rd (LS)
Mamchak Steven R (Susan) tchr Middletown & Bd of Educ h50 Locust av
Mammen Allen S studt r841 River rd (FH)
Mammen Delbert D (Selma) radio tech (F M) h841 River rd (FH)
Mamukari Helen A Mrs slswn New York Bus Terminal r35 Cross (LS)
Mamukari Jas G (Helen A; New York Bus Terminal) h35 Cross (LS)
Manahan Danl V (Edith M) phys 55 E Front h do
Mancaruso Jos (Maria C) retd h90 Herbert
Mancaruso Louis mach opr Eisner's h90 Herbert
Mancaruso Louis tailor Alfreda De Genario r90 Herbert
Mancaruso Marie r90 Herbert
Manche John C studt r35 Terry la (NS)
Manche Madie Mrs h7 Cedar
Manche Roy E (Mildred C) mtce formn Montgomery Med Home h35 Terry la (NS)
Manche Wm C (Eleanor) transportation mn FM h19 Pear (NS)
Mancini Marie Mrs slswn Madeleine Candies r Oceanport NJ
Mancuso Fredk J (Marie) plmb h132 Monroe av
Mancuso Jos F (Angelina M) partsmn F & H Dodge (Eatontown) h64 Shrewsbury av
Mandia Ann Mrs sec-treas Majestic Amusements Inc r Sycamore av (S)
Mandia Frank J pres Majestic Amusements Inc r Sycamore av (S)
Mandia Philip v-pres Majestic Amusements Inc r Middletown Twp NJ
Maney Agnes V ofc sec Klatsky & Aimilman h20 Oldfield pl
Manfreda Adeline retd r33 Tyson dr (FH)
Manfredi Anthony (Rose M) electronic eng (FM) h100 Laurel dr (LS)
Manfredi Music Studio (Anthony J Manfredi) 100 Laurel dr (LS)
Manfredi Rosetta studt r100 Laurel dr (LS)
Mangan Mary S programer Bell Labys h50 Locust av apt 17
Mangarelli Harold F (Edith) mgr Crown Gifts h106 W Westside av

ADAMS AGENCY
REALTOR — INSUROR
Tel. 741-5098
"FIRST IN NAME — FIRST IN SERVICE"
3 Howard Ave. New Shrewsbury, N. J.

Mangarelli Harold J USN r106 W Westside av
Mangiaracina Jos F (Gloria M) instr F M h30 Brook av (LS)
Manhardt A retd r97 Patterson av (S)
Manhattan Life Ins Co of NY The Bart W Rogers genl agt 12 Broad R508
Maniscalco Evelyn Mrs switch bd opr Red Bank Answering Serv r Atlantic Highlands NJ
Manley Andrea tchr Red Bank Hi Sch h255 Dartmouth av (FH)
Manley Jean M tchr Shrewsbury Sch h1 (E)
Manley John (Joan) genl mgr United Materials h65 Lewis la (FH)
Manley Jos L (Mary M) slsmn h59 Kemp av (FH)
Manley Walter F (Joyce J) prntr h11 Manson pl (LS)
Mann Isabel r114 Bank
Mann Kenneth W (Caroline) electronic tech RCA h19 Leighton av
Mann Kenneth W (Margt H) mech Mount-English Sls h166 River
Mann Lawrence E (Joyce C) formn Electronics Assocs h243 Oxford av (FH)
Mann Margt Mrs tchr Red Bank Bd of Educ r166 River
Mann Margt M r166 River
Manna Barbara fashion artist Chase's (Newark) r335 Broad apt 22
Manna Mary M (wid Wm) h335 Broad apt 22
Mannello Jas (Margt; Jim's Barber Shop) h35 Marion
Mannello Louis J tchr Red Bank Bd of Educ r35 Marion
Mannheimer Milton (Gertrude N) slsmn h3 Carolyn rd (LS)
Manning Frances N (wid Ellis L) tech writer F M h14 Winfield dr (LS)
Manning Harold retd r89 Kemp av (FH)
Manning Herbert (Naomi) emp Sea Coast Lbr h89 Kemp av (FH)
Manning Howard E (Frances C) retd h36 Riverside av apt 103
Manning M Marjorie (wid Sherman A) nurse Mon Med Center h670 Branch av (LS)
Mannini Luigi (Caroline) gro 196 Leighton av h do
Mannino Marie M sec-treas O'Donnell Travel Agcy r100 McLaren apt 3
Mannino Philip R (Marie M) opr eng Thos E Nora h100 McLaren apt 3
Manor Mfg Corp Roy Coreale pres Irving Fines Tone sec-treas life saving equip 60 Broad R16
Mansell David studt r187 Sycamore av (S)
Mansell Douglas (Vera H) genl mgr Bethlehem Steel h628 Little Silver Point rd (LS)
Mansell Jas J eng N J Bell h102 Wallace
Manson W Gilbert (Janet B) lwyr 61 Monmouth r Middletown NJ
Manuel Bertha M (wid Jas E) h223 E Bergen pl
Manyak John J (Janet G) exec h23 Mitchell pl (LS)
Manzi Joann opr Vogue Beauty Salon r West Long Branch NJ
Maples Chandler (Kathleen G) instr Ralph Evans Ice Skating Sch (Millbun) h47 Clay (FH)
Mapps Edna retd r105 Hudson av
Marascio Barbara A r195 Lake av
Marascio Carmela J anesthetist r6 Wall
Marascio Dominick (Marion) retd h13 Locust av
Marascio Edith M (wid Anthony W) nurse Riverview Hosp h152 South apt A
Marascio Frank retd r156 W Front
Marascio Frank J (Lucrezia; Jim's Shoe Repair) h20 Chestnut
Marascio Frank V (Sue; Wall Street Barber Shop) r Middletown Twp N J
Marascio Jos F boro policemn r20 Chestnut
Marascio Mary A r195 Lake av
Marascio Mary M studt r152 South apt A

Marascio Maryann L steno r195 Lake av (FH)
Marascio Peter F barber Marascio's Barber Shop h195 Lake av
Marascio Rose (wid Jas) retd h6 Wall
Marascio Victor M (Emily) dentist 466 Prospect av (LS) r427 Rumson rd (LS)
Marascio Vito tchr Red Bank Sch of Mus & Dance r50 Parker (FH)
Marascio Vito F (Amelia F; Marascio's Barber Shop) h116 Lexington av (FH)
Marascio's Barber Shop (Vito F Marascio) 4B W Front
Marcelin Florence (wid John) hd bkpr Kinslen Drum & Barrel h63 Madison av
Marcelin Maureen studt r63 Madison av
Marcelin Patricia studt r63 Madison av
Marcelli Florence L Mrs h113 Montgomery ter apts
Marcelli Oliver J (Mary A) slsmn P Ballantine & Son h23 Chestnut
Marcelli Oliver J studt r23 Chestnut
Marcellus Alf H (Eliz) retd h45 Willow (FH)
Marcellus Cornelius (Pearl O) retd h705 W Front (RP)
Marcellus Harvey L phys 43 W Front R 19 r Rumson NJ
Marchand Corinne Mrs clk Steinbach's h50 Locust av apt 19
Marchant Jas F (Kath H) retd h78 Parker av (LS)
Marchese Jos M (Violet A) retd h439 River rd (FH)
Marchetti Yolande slswn E Orange Mill End Shop r Oakhurst NJ
Marcilli Doris S Mrs h32 Willow dr
Marcus Gertrude F (wid Aaron) h50 Harding rd
Mares Cath Mrs r53 Winding way (LS)
Maresca Jas V (Norma) retd h261 Spring apt D
Marford Anne M (wid Leon R) h139 Silverton av (LS)
Margione Frank r173 Bridge av
Margione Josephine h173 Bridge av
Margoles Harold A (Fair Haven Pharm) r Rumson NJ
Margulies Saml pharm Scott Drug Stores Inc r Manasquan NJ
Mariani Louise (wid Julio) r236 Fair Haven rd (FM)
Mariani Roland G emp Bell Tel h236 Fair Haven rd (FH)
Marie Eugenie Chocolate Shop (Albert W Gerbig) confrs 67 Monmouth
Marine Bar (Peter M Galatro) tavern 14 Wharf av
Marine Park 20 W Union
Marino Anthony (Mary L) winder Bendix h31 Cross (LS)
Marino Ralph (Marilyn O) opr h8 Hill ter (RP)
Marino Salvatore (Mary) retd h19 Locust av
Mark Wing C chef Chung King Restr r37 Broad
Markham Alyce R (wid Lucian D) exec Lucian's Depot Bar Inc h39 W Sunset av
Markham Chas J (Helen A) prntr Newark Evening News h26 Alameda ct (S)
Markham Jas E studt r26 Alameda ct (S)
Markiewicz Theo J (Margt) asst mgr Olin Mathison Chem h56 Garfield pl
Marko Eleanor M social reporter Red Bank Register r85 Alexander dr (RP)
Marko Robt studt r85 Alexander dr (RP)
Marko Theo M (Eleanor M) mech eng FM h85 Alexander dr (RP)
Marks see also Marx
Marks Ambrose (Thressea V) retd h27 W Front 2 fl
Marks Ambrose E (Evelyn C) clk Owen S Grant h19 Worthley
Marks Amelia r43 W Bergen pl
Marks Herman scrap metal 43 W Bergen pl h do
Marks John parole ofcr State Bureau of Parole r Long Branch N J
Marks John produce mgr Acme Mkts r19 Worthley
Marks John taxi 43 W Bergen pl h do
Marks Jos (Mildred A) frt agt NY&LB h287 River rd
Marks Robt (Kathleen R; Saxony Carpet & Linoleum; S) h12 Harrison av
Markson Robt N eng Bell Laby (Holmdel) h51 Washington
Markulin Rose Mrs companion 122 N Riverside av apt 4J r do
Marlatt Herbert O (Edythe E) ins clk Newark h140 Park rd (FH)
Marlatt Richd studt r140 Park rd

Marone Lawrence (Lillian C; Station Barber Shop) h2 Gold
Marone Ralph J (May I) mach h28 Monroe av (S)
Marotta Antonino Dr (Marion) phys Riverview Hospital h215 Rumson rd (LS)
Marouseki Edw jr r131 Hudson
Marquet Hora Mrs h132 South Bldg 6 apt D
Marquetti Roland J pipe fitter Thos Barhm h18 Broad
Marrotta Jas P (R C M Builders) r Long Branch N J
Marsh Howard W bank exam h36 Riverside av apt 403
Marshall Cath E Mrs domestic wkr h32 Cedar av (FH)
Marshall Christopher L studt r136 Hance rd (FH)
Marshall David (Lillian) mgr Met Life Ins h641 Prospect av (LS)
Marshall Donald G (Geraldine H) lwyr (Newark) h82 Ridge rd (FH)
Marshall Jacqueline r188 W Bergen pl
Marshall Lisa H studt r22 N Rivers Edge dr (LS)
Marshall Richd P (Henriette) sls mgr Minnon h136 Hance rd (FH)
Marshall Richd P jr (Jane D) special agt Royal Globe Ins h80 Throckmorton av apt C
Marshall Robt studt r32 Cedar av (FH)
Marshall Susan M studt r136 Hance rd (FH)
Marswillo Rocco A (Theresa A) electn Red Bank Elect h43 Maple av (LS)
Martella Jos (Mildred S) opr eng Anthony Campo h31 Church (LS)
Marthens Leonard M (Evelyn) civil service FM h83 Lovett av (LS)
Martin Anna E (wid Harry L) retd h130 Spring
Martin Anne L studt r59 Hubbard av (RP)
Martin Anna T retd h195 Branch av
Martin Arth jr (Theloa D) lab P O h20 Howard av (NS)
Martin Associates (Harrison A Martin) consulting engineers 60 Broad
Martin Betty sec Howard Industries Inc r7 Westwood rd (LS)
Martin Bob (Old Village Inn) r27 Wallace pl
Martin Caroline r52 Poplar av (FH)
Martin Chas E (Regina M) mach h90 Applegate (RP)
Martin Danl L (Martha) pntr FM h44 Linden pl
Martin Emma A Mrs dir Red Bank Public Library h59 Hubbard av (RP)
Martin Ernest (Ella M) cook Bernard Goldsmith h165 River
Martin Ernestinn studt r165 River
Martin Frances M (wid Miles R) r52 Gillespie av (FH)
Martin Gail C beautician Leon's Beauty Salon r Middletown N J
Martin Geo F (Esther L) retd h36 Pinckney rd apt B
Martin Geo H (Evelyn T) underwriter h124 Park rd (FH)
Martin Geo J (Stephanie) prod mgr Electronic Assoc (LB) h54 Salem la (LS)
Martin Geo L traffic mgr J Howard Smith Inc h74 Shrewsburg av
Martin Harrison A (Mary C; H A Martin Associates) h27 Silverbrook rd (S)
Martin Harry C studt r32 Lockwood pl (FH)
Martin Jeffery USN r144 Spruce dr (S)
Martin John F (Frances C) asst dir h32 Lockwood pl (FH)
Martin John F USCG r32 Lockwood pl (FH)
Martin John J (Deborah) h144 Spruce dr (S)
Martin John W (Delmah V) eng Francis C Carr Cox & Pier h138 Lexington av (FH)
Martin Marjorie Mrs retd r131 Hudson av
Martin Paul G (Eliz) h7 Westwood rd (LS)
Martin Raymond S (Holly) publ (NY City) h45 Salem la (LS)
Martin Roger L (Kathleen A) fl waxer Sullivan Service Co h40 N Bridge av
Martin Ruth K (wid Edw) retd h609 Harding rd (LS)
Martin W Alvin recording sec Carpenter's Local No 2250 r Neptune N J
Martinelli Guy A (Florence; Dimensional Pigments; Bayonne) h76 S Lake rd (RP)
Martinette John H retd r144 Buena Vista av (FH)
Martinez Jos A (Josephine M) refgr mech Pelco h133 E Bergen pl
Martinez Marco lab h216 W Front

Martinez Philip J (Gertrude A) carrier P O h82 Hudson av
Martinez Teresa retd h58 Harding rd
Martini Anthony J h35 White rd (S)
Martinsen John M (Florence V) mech Natl Lead h83 Campbell (RP)
Martinson Chris groundsmn Navasink Golf Club r56 Wallace
Marton Barbara studt r63 E End av (S)
Marton Barry mgr Wards r63 E End av (S)
Marton Robt T plant wkr Lovells Nursery r63 E End av (S)
Marton Robt W supvr NAD h63 E End av (S)
Martusco Angela waitress Colonial Restr r Asbury Park N J
Martz Donald H (Edna) slsmn Bylo's (E) h16 Howard av (NS)
Maruka Francis J (Mary J) driver Blaisdell Lbr h45 Manning (RP)
Marvel Chas (Ada E) rigger FM h9 Bruce rd (RP)
Marx see also Marks
Marx Bernard (Margt) h144 Garden rd (S)
Marx Bernard J tax assessor Shrewsburg Borough of
Marx Bernard J Agency (Peggy N) ins 801 Broad (S) r Garden rd (S)
Marx Beryl studt r720 Broad (S)
Marx Bros (Monroe G, Geo C and Milton I Marx) abattoirs 768 Broad (S)
Marx Chas D (Doree) dir Marx Toy Co h28 Hance rd (FH)
Marx David (Charlene; Chal-Mar Farm) h Sycamore av (S)
Marx Geo C (Marjorie K; Marx Bros) h131 Pinckney rd (LS)
Marx Helen H nurse (NYC) r16 Queens Anne dr (S)
Marx Milton I (Helene O; Marx Bros) h809 Broad (S)
Marx Monroe G (Effie S; Marx Bros) h720 Broad (S)
Marx Nathan (Gertrude L) butcher Marx Bros h16 Queen Anne dr (S)
Marx Pamela ofc sec (NYC) r Sycamore av (S)
Mascolo Felice J (Frances D) mech Circle Chevrolet h106 Rumson rd
Masi Phillip J (Pamela) h238 Hudson
Maslow Bernard (Clara) eng FM h116 Samara dr (S)
Maslow Jane I studt r116 Samara dr (S)
Maslow John E studt r116 Samara dr (S)
Mason Barbara L typ FM r71 W Westside av
Mason Fredk B (Janice R) banker Newark State Bank h91 Forrest av (FH)
Mason Hattie E (wid Richd) r246 W Bergen pl
Mason Herbert C (Regina K) Govt budget dept FM h19 Peters pl
Mason John (Allene) emp Genl Mtrs h15 Spring
Mason Nancy retd h27 South
Mason Regina Mrs ofc aide Brophy r19 Peters pl
Mason Rose H (wid Bernard L) retd h71 W Westside av
Mason Susanna Mrs r27 South
Masonic Temple Lodge No 277 Benj Warren chairmn 784 River rd (FH)
Mass Lillian F (wid Carl) retd h17 Peters pl
Mass Raymond (May P) chf Boro Police Dept h74 Sickles pl (S)
Massa Frank constn Chas Chandler r76 Forman (FH)
Massell Donald E studt r182 S Lake dr (RP)
Massell Edw N (Edith) eng Electronics Assocs h182 S Lake dr (RP)
Massell Geo M (Helen F) phys 43 W Front R19 h Navesink River rd
Massell Richd W studt r182 S Lake dr (RP)
Massey Ella H (wid Fredk W) librn Christian Science Reading Room h100 McLaren
Massey Eug (Hertl) USA h27 Terry la (NS)
Massey Hugh jr mech C&D Commuter's Service Center r E Keansburg N J
Massey Hugh F (Josephine D) retd h25 Oakland
Massey John J (Marlene) horsemn Lincroft h587 W Front (RP)
Massey Wm (Esther L) retd h120 Bank
Mastal Janet legal sec Parsons Canzona Blair & Warren r45 John
Mastrio Frances (wid Siliva) retd h115 Harding rd
Matches Chas W (Regina M) pres Hendrickson Constn h19 Buttonwood dr (S)
Matches Chas W jr ofc wkr Hendrickson Constn r Neptune N J

Matches Keith J mason appr Hendrickson Constn r19 Buttonwood dr (S)
Matches Robt (Cath S) mgr h72 White (S)
Matejovic Walter H (Helen) constn wkr Giuliana Contractors h38 Patterson ct (S)
Matera Jerry P studt r308 Hance rd (FH)
Matera Jos V (Agnes M) slsmn Miller Worth (Newark) h308 Hance rd (FH)
Matesick Jos F jr (Ruth) amunition ins Quality Ins (U S Gov) h28 Paterson ct (S)
Mathews see also Matthews
Mathews Adele J bkpr Red Bank Auto Imports r272 Silverside av (LS)
Mathews Helen (wid Thos) retd r20 Mount
Mathiasen Alf (Agnes B) retd h88 Pork la (FH)
Mathis Ray plmb Nerva Bros r Keansburg N J
Matlack Albert E (Gertrude C) airline pilot Pan Am h180 Winding way (LS)
Matlaw Rose V Mrs ofc mgr Reussille Cornwell Mausner Carotenuto & McGann r Elberon N J
Matta Antonia (wid Bonifacio) r168 Shrewsburg
Matthews see also Mathews
Matthews Agnes (wid Philip) h643 W Front (RP)
Matthews Cornelius H (Winifred) civ eng (Morganville) h42 White (S)
Matthews Dick Auto Body Shop (Richd M Matthews) 119 Newman Springs rd (S)
Matthews Donald pres Donald's DeLuxe Laundry Inc r Middletown N J
Matthews Donald jr v-pres Donald's DeLuxe Laundry Inc r43B Rt 1
Matthews Donald F (Beatrice T) mech Mount English Sls h17 Bassett pl
Matthews Edith Mrs retd r167 Bridge av
Matthews Irene G Mrs (Driftwood) r rear 26 W Front
Matthews Ivan (Irene; Tasty Lunch) h rear 26 W Front
Matthews Jesse (Goldie E) bkpr Wm Matthews h120 N Monroe av (S)
Matthews Julia Mrs tchr Red Bank Sch of Music & Dance r Keyport N J
Matthews Marvin (Dorothy V) mech Kislin Chev h123 Apple (NS)
Matthews Neil J (Sally) USA h106 McLaren
Matthews Paul (Gladys L) retd h32 Spring
Matthews Richd M (Dick Matthews Auto Body Shop) r47 Priscilla dr (L)
Matthews Robt A (Alice) member Boro Council (FH) h95 Willow (FH)
Matthews Robt B studt r272 Silverside av (LS)
Matthews Robt E (Adele J) sec Red Bank Auto Imports h272 Silverside av (LS)
Matthews Wm (Barbara) eng FM h20 Garden pl (NS)
Matthias Alice clk Progressive Life Ins r6 Riverside av
Matthias Cyril J (Rebecca H) shop wkr Bendix h6 Riverside av
Matthias Rebecca H Mrs asmblr Stephenson Corp r6 Riverside av
Mattoccia Adolfo (Pasqua G) retd h64 Leighton av
Mattoccia Bergamo (Angelina) retd h120 Leonard
Mattoccia John B formn Red Bank Register r79 Lake Shore dr
Mattson Edw (Marian) emp Dynamics h29 Manor dr
Matus John J (Jane B) tool and die mkr (Mattawan) h30 McCarter (FH)
Mauborgne Jos O (Katharine P) retd h33 Tabor (LS)
Mauer Leah (Leah Mauer School of Dance) r169 River rd
Mauer Leah School of Dance (Leah Mauer) ballet 37 E Front
Mauer Leland studt r169 River rd
Mauer Lise studt r169 River rd
Mauer Michl J (Leah) exec Associates School Equipment r169 River rd
Mauer Peter D (Patricia) specialist clk h10 Alden ter (LS)

Mauger Kenneth P (Ann G) slsmn h148 Lake av (FH)
Maughler Betty L ofc sec Ronnie School (Rumson) r29 Alameda ct (S)
Maughler Kenneth G (Ruth M) mech Bailly Bros h29 Alameda ct (S)
Maurer Ennis B (Roselyn P) retd h44 Patterson ct (S)
Maurer Kathryn A r6 Elm pl
Maurer Walter K (Kath C) florist r6 Elm pl
Mauriell Ralph (May L) hairdrsr Post Beauty Shop h17 Little Silver pkwy (LS)
Mauriell Ralph C mach opr Bendix r26 N Sunnycrest dr (LS)
Mauriell Ralph V (Doris F) govt contract negotiator FM h26 N Sunnycrest dr (LS)
Mauriell Ronald D studt r26 N Sunnycrest dr (LS)
Mauroux Al plmb Nervo Bros r Belford N J
Maury Geo W jr (Patricia) repr N J Bell h51 Henry
Mausner Milton A (Claire; Reussille Cornwell Mausner Carotenuto & McGann) r44 Knollwood dr (NS)
Mausner Saml S (Harold Coal Co) r Rumson N J
Mautner Robt (Eliz M) management consultant Naus & Nulen h24 Silverbrook rd (S)
Mawby Robt B studt r14 Prince pl (LS)
Mawby Robt U (Sarah) purch agt Rolling Controller h14 Prince pl
Max's Bar (Max Safran) 30 Maple av
Maxfield Ortrude V (wid Geo D) h3 Azalea ct (LS)
Maxham Chas H retd h258 Silverside av (LS)
Maxham Jos K v-pres Charms Candy r258 Silverside av (LS)
Maxwell Alice Mrs (Heirlooms) r154 Conover la
Maxwell J Thos (Freda) carp h14 Riverside av
Maxwell Jos S (Celia) retd h156 River
May Alex S (Fannie) constr h19 May ct (RP)
May Alice slswn Delwon Apple Orchard r40 Laurel (S)
May David W retd h293 Spring apt C
May David W pres Morris May Realty Corp r Rumson N J
May Hudson dispatcher Red Bank Taxi r24 Locust av
May I Nelle (wid Irvin) retd h45 Fair Haven rd (FH)
May Morris Realty Corp David W May pres 157 Broad R1
May Philip C (Grace) stmftr FM h40 Laurel (S)
May Philip C jr tech Glenn Rock r40 Laurel (S)
Maydole Laura G h17 Waverly pl
Mayer see also Maher and Mair
Mayer DuWayne V slsmn Red Bank Register r30 Willis pl (Keansburg)
Mayer Ernest bartndr Old Orchard h83 Monmouth
Mayer Eva Mrs waitress Monmouth Queen Diner h53a Prospect av
Mayer Geo J classified advertising mgr Red Bank Register r64 E Roosevelt cir
Mayer Irma W (wid Chas F) retd h30 Chestnut (FH)
Mayer Jack H (Emmi; Perth Amboy Diesel Service) h22 Pine (RP)
Mayer Mitchell L (Naomi) eng Naval Sup Center (Bayonne N J) h103 South
Mayer Rudy G clk P O r53a Prospect av
Mayes Herbert (Alice W) ofc mgr Prudential Ins (Newark) h72 Winding way (LS)
Mayes Willard cleaner and prsr Brite Cleaners r444 Shrewsbury av
Maynard Albert (Georgia) supt Sutton Park Apts r do
Maynard John W (Joyce H) sls supvr Colgates h185 Spruce dr (S)
Mayo Leonard D (Josephine J) archt and eng (Hobsken) h41 Vista dr (LS)
Mayo Sampson J (Marian) atndt Ivy House Nursing Home h96 Springdale av (NS)
Mayo Vernon (Doris) lab Allied Mtce h224 Shrewsbury av
Mazel Lorrie A opr N J Bell h333 Broad
Mazza Adeline M ofc sec U S Govt h41 E Bergen pl
Mazza & Burt Auto Service (Francis J Mazza and Burton Husted) auto repair 7 W Bergen pl
Mazza Dominick T (Barbara M) sec-genl mgr Globe Petroleum h111 Silverton av (LS)

Mazza Francis J (Gertrude B) capt Red Bank Police Dept h224 Maple av
Mazza Francis J (Teresa; Mazza & Burt Auto Service) r Middletown N J
Mazza Frank gardener r155 Chestnut
Mazza Frank C (Helen P; F & J Gulf Service Station) h87 Herbert
Mazza Frank J jr studt r224 Maple av
Mazza Harry B asst cash and br mgr Monmouth County Natl Bank r Rumson N J
Mazza Jas V (Mary) retd h245 Bridge av
Mazza John (Concetta) lab Boro St h144 Bridge av
Mazza John (Little Silver Esso Service Center) r6 Princess la (E)
Mazza Jos retd r111 Silverton av (LS)
Mazza Jos A (Donna L) barber (Mid) h43 N Park av (S)
Mazza Jos A (Frances M) bartndr h258 S Pearl
Mazza Josephine studt r144 Bridge av
Mazza Loretta sr clk sten FM r224 Maple av
Mazza Mabel V retd h58 Linden pl
Mazza Marie R ofc asst Red Bank Chamber of Commerce r39 West
Mazza Martha legal sec Wise Wise Wichmann & Berich r Middletown N J
Mazza Nicholas P (Loretta J) photog Hosp Picture Service h100 Harding rd
Mazza Phillip C (Kathryn) taxi driver h10 Willow ct (S)
Mazza Rita Mrs waitress Perkins Pancake House h39 West
Mazza Wm (Margt) sub contr Proun's h34 Pinckney rd apt A
Mazzacco John (Susan; Mazzacco Pharmacy) h10 N Rivers Edge dr (LS)
Mazzarell Gustave A (Gertrude G) retd h222 Newman Springs rd
Mazzaroppi Jack G (Elaine E) rtemn Puritan Milk h172 Ridge rd (FH)
Mazzaroppi Janie M (wid Thos V) mach opr Lucy Sportswear h84 Herbert
Mazzaroppi Loretta L ofc sec Bell Labs r84 Herbert
Mazzaroppi Philip (Adela F) retd h21 Branch av
Mazzaroppi Ronald J studt r172 Ridge rd (FH)
Mazzo Saml cln Don White Inc r Long Branch N J
Mazzocca Kate mach opr Mill Garment h50 Locust av apt 27
Mazzocca Mary r50 Locust av apt 27
Mazzola Anthony F (Jean O) utility opr Wheelock Signals h372 Prospect av (LS)
Mazzucca Carmine F (Donna R) acct Benj Ashen h15 Tabor (LS)
Mazzucca Frank (Mary C) insp Bendix h20 Locust av
Mazzucca Fred acct Benj H Ashin r15 Tabor (LS)
Mazzucca Jos retd r20 Locust av
Mazzucca Patsy (Mildred B) v-pres Globe Petroleum h110 Silverton av (LS)
Mazzucca Ralph (Rose C) gdnr Rumson Country Club h39 Shrewsbury av
Mazzucca Ralph (Jean T) quality control tech E A I (Long Branch) h10 South
Mazzucca Ralph D (Eliz F) driver Globe Petroleum h16 Tabor (LS)
McAlary Insurance (Patk J McAlary) 127 Oakland
McAlary Patk J (Eleanor B; Cormac Realty) h39 Court dr (S)
McAlister Robt pres Carpenters Local No 2256 r Rumson N J
McAn Thom Salvatore J Mirarchi mgr shoes 16 Broad
McAneny David G (Louise L) adv Benter & Boles (NY) h154 S Lake dr (RP)
McAneny Nancy D studt r154 S Lake dr (RP)
McBride Albert (Lora A) driver PSG&E (Plainfield) h25 George (RP)
McBride Lester C (Grace) instr FM h127 Wallace
McCabe John F jr stock broker (NYC) h13 Hance rd (FH)
McCabe John F III studt r14 Hance rd (FH)
McCabe Jos A (Dorothy) acct h174 S Lake dr (RP)
McCabe Josephine W Mrs ofc sec Lions International-Multiple Dist 16 New Jersey r Middletown N J

McCabe Richd W h26 Laurie la (LS)
McCabe Robt W (Vivian J) member Boro Council (LS) r26 Laurie la (LS)
McCabe Thos servmn Ellis Office Supply r Leonardo N J
McCall Danl G (Corenza) cutter (Asbury Park) h26 Worthley
McCall Gilbert (Evelyn) physicist Hexagon h74 Plum (NS)
McCall John (Norella) lab h103 W Sunset av
McCandless Wm D jr (Nancy J) drftsmn Bell Laby h155 South
McCane Charlotte A tchr Red Bank Bd of Educ r Long Branch N J
McCann John F (Mary Ellen) ind slsmn IMCO (NYC) h34 Whitman dr (RP)
McCann Jos A (Lydia M) ofc mgr h57 Willow dr (LS)
McCann Patk J jr boro atty r Lincroft N J
McCarron Jas P ins r75 Lake av (FH)
McCarter Judson (Sarah V) slsmn C Land (Newark) h275 Nutswamp rd
McCarthy Chas J (Helen J) retd h48 Manor dr
McCarthy Cooper R (Elaine B) editor h11 Carolyn rd (LS)
McCarthy Eug A (Grace B) clk DuPont h146 Mechanic
McCarthy Jos P (Barbara) banker Chase Manhattan h24 Monroe av (LS)
McCarthy Lawrence (Leah) h26 Manor dr
McCarthy Thos M (M Virginia) bartndr Union House h122 Markham pl (LS)
McCarthy Thos M jr studt r122 Markham pl (LS)
McCleane Doreene bkpr Lily Tulip r27 Thomas av (S)
McCleane Wilfred (Cath) retd h27 Thomas av (S)
McClees Alex chem eng Worthington Corp r12 Westwood ct (LS)
McClees Edgar N (Marian D) retd h12 Westwood ct (LS)
McClendon W Alex (Ruth) sr v-pres Elesco Industries r Rumson N J
McClennon Anna (wid Mack) r137 River
McClintock Donald E (Town & Country Shop) r Lincroft N J
McCloskey Cath Mrs clk S H Redemption Center r142 South apt 9C
McCloskey Edw A (Cath M) retd h132-42 South Bldg 9 apt C
McClunn John W (Patricia A; McClunn & Co) h630 Little Silver Point rd (LS)
McCoach Dorothy Mrs ofc sec Burton T Doremus r20 Forrest av (FH)
McCoach Walter A (Janet D) formn American Smelting & Refining h20 Forrest av (FH)
McColskey Ruth clk Monmouth Drugs r Belford N J
McConahy Hardy L (Doris) mtcemn h165 Spruce ter (S)
McConnel Jack (Milanda) emp Bell Telephone Co h31 Oakland
McCorkindale David C (Barbara J) dist mgr group sales Prudential Ins h695 W Front (RP)
McCormack Wm R circulation dist mgr Red Bank Register r119 Tindall rd (Middletown)
McCormick Adelaide (wid Walter) r65 Hubbard av (RP)
McCormick Alan W (Patricia J) budget analyst FM h567 W Front (RP)
McCormick Floyd W supvr Bridgeway House r Middletown N J
McCormick Francis X retd h25 Wall
McCormick Frank retd h679 Broad (S)
McCormick Harry J (Madeline M) retd h30 Pinckney rd apt B
McCormick Harold R register of Vital Statistics Boro of (S) r679 Broad (S)
McCormick Harry J (Madeline) retd h30 Pinckney rd apt B
McCormick Kath (wid Walter) drsmkr 65 Hubbard av (RP) h do
McCormick Wm R r102 Leighton av
McCosher Jas H Mrs sec Monmouth Museum r Rumson N J
McCoy Leon O (Joan) tchr Jersey City Bd of Educ h52 William (NS)
McCracken Albert G (Ethel J) state sec Lions International-Multiple h63 Linden dr (FH)
McCracken Bertha (wid Wm H) h73 Linden dr (FH)
McCracken Donald (Gail) slsmn Volkswagen h150 Lincoln (FH)
McCracken Eliz A studt r63 Linden dr (FH)

McCracken Patricia J studt r63 Linden dr (FH)
McCreight David W psychiatrists 342 Broad h Holmdel
McCrimmon Milton A (Lillian T) metal sampler Natl Lead h21 Cherry (NS)
McCroskey Jack (Bettye) economist Chase Manhattan Bank (NYC) h28 Union
McCroskey Jackquelin studt r28 Union
McCrossin Edw J (Genevieve H) h125 Lincoln av (FH)
McCrum Dorothy Mrs ofc sec Community YMCA r13 James (S)
McCrum Douglas (Dorothy) tchr Shrewsbury Sch r13 James (S)
McCue Donald J (Dorothy E) ship clk Bendix h66 Elm pl
McCue Dorothy E Mrs credit investigator Credit Bureau of Central N J h66 Elm pl
McCue Ellen C (wid Raymond P) r177 Davis la (RP)
McCue Jas studt r746 Broad
McCue Jas M (Luce) physicist FM h29 Borden (S)
McCue Jas P retd h92 Wallace
McCue John (Ethel M) driver Miner Supply h50 White av (RP)
McCue John F (Margt C) grocery clk Howers Mkt h52 John
McCue Jos L (Edith D) pipe ftr Bendix h475 Branch av (LS)
McCue Louise retd r40 Hadden pk (FH)
McCue Louise prin Mechanic Street Sch r40 Haddon pk
McCue Margt studt r108 Pinckney rd
McCue Marie studt r746 Broad (LS)
McCue Martin C (Theresa) acct Shore Dairy h108 Pinckney rd
McCue Mary A retd h40 Haddon pk (FH)
McCue Raymond T (Margt M) spl ofcr Boro Police Dept h120 Lincoln av (FH)
McCue Raymond T jr slsmn J H Kelly r120 Lincoln av (FH)
McCue Vincent jr helper Saggese Trucking r746 Broad (S)
McCue Vincent J (Helen M) lwyr 60 Broad R3 h746 Broad (S)
McCurdy Geo broker Sartorius Co (NYC) r40 Madison av
McCutcheon Robt C (Genevieve) tech FM h21 Pearl
McCutcheon Robt H (Doris B) eng Ft Mon h188 Lake av (FH)
McDaniel Mary E (wid Wm H) police guard N H Boro h634 River rd (FH)
McDaniel Ronald L (Joan A) policemn Boro Police Dept h18 Poplar av (FH)
McDaniel Wayne driver McDaniel's Septic Tank r634 River rd (FH)
McDermott Mary (wid John) r25 John
McDonald see also MacDonald
McDonald Dennis R chem Red Bank Bd of Educ r Country Club rd Eatontown
McDonald Eug M (Regina M) broker Peter P McDermond & Co h8 Heights ter (LS)
McDonald Frank butcher Nelson's Mkt r Atlantic Highland N J
McDonald Geo C (Ann E) acct h82 Sunnybank dr (S)
McDonald Isaac J (Juanita C) tech IFF h110 Parker av (FH)
McDonald Jas L (Helen) br mgr Cumberland Farms r Atlantic Highlands N J
McDonald Jos br mgr Federated Purchases r Gillette N J
McDonald Karen sten clk sec Lincroft Travel Agency h50 Locust av apt 35
McDonald Lois M (wid Clifford) dance instr h20 Battin rd (FH)
McDonald Mary (wid John) h66 Riverside apt 24
McDonald Mary L supvr N J Bell h115 Wallace
McDonald Richd E studt r20 Battin rd (FH)
McDonald Robt W (Millie) cln FM h387 Branch av (LS)
McDonnell Angela L studt r115 Woodland dr (FH)
McDonnell Robt E jr (Margt A) stock broker h115 Woodland dr (FH)
McDonough Alice M (wid Edw T) h27 Madison av
McDonough Margt L (wid Jas P) tchr Boro Sch Dept (S) h45 Brown pl
McDonough Marie M h60 Wallace
McDowell Edw C (Bernice D) sls eng h86 Church (FH)
McDuffie P N br mgr Philco r Holmdel N J
McEachern Chester E (Gertrude S) eng FM h11 Orchard (NS)

McElvaine Edw asst mgr First Natl Stores r Matawan N J
McEneaney Annie (wid Peter) h211 Beechwood dr (S)
McEneaney Kath exec Steven's (NYC) r211 Beechwood dr (S)
McEver Louise R (wid Hayward) h120 W End av (S)
McFadden Jos J h266 River rd
McFeely Ann D Mrs ofc sec Louis M Drazin r524 Branch av (LS)
McFeely Edw W (Ann D; McFeely Realty; Neptune) h524 Branch av (LS)
McFeely Lawrence atndt Marlboro Street Hosp r524 Branch av (LS)
McGahey Lewis H (Bessie R) mgr Davidson Liquors h25 Jackson (FH)
McGann John retd r51 Alameda st
McGann John H emp Fort Monmouth h51 Alameda ct (S)
McGann Mary C tel opr Bell Tel r51 Alameda ct (S)
McGann Patk J jr (Reussille Carnwell Mausner Carotenuto & McGann) r Lincroft N J
McGarrity Cath V h163 Bridge av
McGarrity Jas A (Charlotte A) retd h123 Bridge av
McGeddy Wm R v-pres Hendrickson Construction r W Long Branch N J
McGee see also Magee and McGhee
McGee Eva M Mrs waitress h68 Maple av
McGettigan Jas F (Marian) chem eng duPont h268 Prospect av (LS)
McGhee Eva S (wid Dallas C) h6 Riverside av
McGiffney Anna M r56 Tower Hill av
McGill Chas L (Martha L) eng Westinghouse h56 McLaren
McGinley Eunice A retd r37 Monmouth
McGinty John E (Kathryn T) slsmn White Rock (Brooklyn) h10 Meadow way (RP)
McGinty John V studt r10 Meadow way (RP)
McGirt Larry porter Jacob Yanko r Eatontown N J
McGivney Alex W (Edna) stocktrader Hirsch & Co (NYC) h528 River rd (FH)
McGloin Patk J (Kath M) sls mgr Bob White Brick (NS) h45 Laurel dr (FH)
McGoldrick Jas P (Lydia W) retd h87 Branch av
McGoldrick John J (Virginia H) emp FM h5 Borden (S)
McGovern Geo J (Lillian B) bond underwriter h71 Little Silver pkwy (LS)
McGowan Geo A (Frances R) mech contractor McGowan & McLean Inc h114 Riverview av (LS)
McGowan M Raymond (Ruth D) lwyr (Eatontown) h74 Rivers Edge dr (LS)
McGrath Danl P (Mildred) eng Genl Dynamics h33 Linden dr (FH)
McGrath Eliz O (wid Thos T) retd r675 River rd (FH)
McGrath Harold T (Emmanuelletta) clk P O h52 Patterson ct (S)
McGrath Jas M USAF r52 Patterson ct (S)
McGrath JoAnne sr tech aide Bell Laby r141 Manor dr
McGrath Vernon T senior engineer N J Highway Dept h675 River rd (FH)
McGuigan John Mrs tech Bell Laby h18 Hubbard pk
McGuinness Elsie h77 Willow (FH)
McGuinness Jos H (Louise C) slsmn McGuinness Truck h52 Beechwood dr (S)
McGuinness Jos H studt r52 Beechwood dr (S)
McGuinness Kath (wid Herbert) r62 E End av (S)
McGuire Arth retd r150 River
McGuire Arth T (Sara J) h233 S Pearl
McGuire Gertrude Mrs nurse maid r29 William (FH)
McGuire John J (Anne K) writer h63 Patterson av (S)
McGuire John J jr r63 Patterson av (S)
McGuire John R (Patricia) eng RCA h23 Circle la (LS)
McGuire Martin S (Ethel A) plmb 66 Laurel dr (FH) h do
McGuire Mary r29 2d (FH)
McGuire Ruth A (wid Roger) h165 3d (FH)
McGuire Wm retd r270 River rd
McGuire Wm lab Middletown Cemetery r138 Monmouth

McGuire Wm J (Mary) h251 Branch av (LS)
McGuire Wm R (Patricia L) retd h150 River
McHenry Ida J (wid Geo A) h92 Manor dr
McHugh Chas r83 Lake av (FH)
McHugh John (Dorothy) agt Allstate Ins r56 Washington (R)
McIlroy Elsie Mrs sec Boro Clerk r39 Church (FH)
McIlroy Jesse J (Elsie B) emp Bendix h39 Church (FH)
McIlvain Douglas L (Frances H) tchr Red Bank High School h40 Whitman dr (RP)
McInerney Jos E (Virginia E) tel eng N J Bell h99 Lake dr (RP)
McIntosh Stanley (Ruth) h26 Silverton av (LS)
McIver J Wallace (Audrey) sls mgr h169 Park rd (FH)
McKay Jos v-prin Red Bank Bd of Educ r1 Fair View av (W Orange)
McKay Kevin E (Patricia S) USA r352 Broad
McKee Evelyn sec recpt Robt Robertson r169 Comanchee dr Port-au-Peck N J
McKee Raymond (Evelyn) opr Natl Lead h49 Woodbine av (LS)
McKee Robt R (Norma; Swannell's Cigar Store) h268 Broad
McKelvey Wm L (Martha J) investigator FM h221 Cambridge av (FH)
McKenna David E USA r276 Broad
McKenna Edw J (Rita L) dentist 33 Reckless pl h do
McKenna Frank W tech New Lond Conn r276 Broad
McKenna Frank W jr (Janet F) real est and ins 276 Broad h do
McKenna Jeanne L (wid John J) h26 Locust av (FH)
McKenna Madeline K (wid John J) nurse Riverview Hosp r26 Wallace
McKenna Roderick handymn r26 Hendrickson pl (FH)
McKenzie Adam drill press opr Stephenson Corp r Eatontown N J
McKenzie Jas (Mary E) prsr h13 Worthley
McKin Anthony L (Mabel G) retd h111 Battin rd (FH)
McKinney Nancy E chem Bell Laby (Holmdel) h36 Riverside av apt 102
McKinnon Bert studt r74 Davis la (RP)
McKinnon Geo (Helen K) carp (Marlboro N J) h74 Davis la (RP)
McKinnon Wm S studt r74 Davis la (RP)
McKissocks David L (Deana P) sls mgr Am Finance Mfr h172 Buena Vista av (FH)
McKnight Austen B (Eleanor V) slsmn Whitaker Paper h40 Harris pk
McKnight Jeanne C r40 Harris pk
McKnight Leroy T (Wanda C) deputy chf Red Bank Police Dept h22 Highland av
McKnight Lester F (Mae K) sls rep Mount-English Sls h98 Silverbrook rd (S)
McKnight Robt L slsmn Ward's r22 Highland av
McKnight Thos H (Ann M) retd h31 Elm pl
McKnight Wm A (Maude E) retd h70 Newman Springs rd
McKnight Wm S (Bonnie M) mortgage broker (Newark) h132-42 South Bldg 3 apt B
McLain John M (Maryann) emp FM h16 Patterson ct (S)
McLaren Olive (wid Edw) h40 Oakland
McLarney Cecila ofc sec Ft M h116 Spring
McLaughlin Chas D (Sharon J) mathematician Bell Laby h157-59 Branch av apt 161A
McLaughlin Chas W (Elaine) emp FM h35 Manor dr
McLaughlin Patricia dry cln clk r75 Oakland
McLaughlin Patk (Ann) supvr Bell Laby h18 Sherwood rd (RP)
McLaughlin Patk J whsemn Mattel r18 Sherwood dr (RP)
McLaughlin Raymond C (Eleanor C) parts mgr English Mtrs h92 Robinson pl (S)
McLaughlin Thos M (Joyce H) ind eng West Elec (Carney) h932 River rd (FH)
McLaughlin Wayne USN r35 Manor dr
McLawhorn Emmanuel (Mildred) lab Shwartz & Nagle Tires h58 W Bergen pl
McLean see also MacLean

McLean Alice Mrs slswn J Yanko h39 Waverly pl
McLean Leah (wid Harold) nurse h58 Irving pl
McLean Maxine sec American Can Co (NYC) r39 Waverly pl
McLearen John G (Olga) slsmn h538 Sycamore av (S)
McLellan Jos H (Dolores J) whsemn Western Elec h438 River rd (FH)
McMahon Chas J (Betty G) guard Pinkerton's Security (Newark) h55 Linden pl
McMahon Chas N (Audrey) agt Prudential Ins h55 Linden pl
McMahon Mary (wid Frank) h7 Buttonwood dr (FH)
McMahon Mary E (wid John) retd h148 Manor dr
McMahon Timothy J (Kath L) painting and genl repair contractors 142 Lexington av (FH)
McMahon Timothy J jr pntr-genl contr r142 Lexington av (FH)
McMain Gordon E (Rose) contract agt FM h286 White rd (LS)
McManus Chas G studt r34 Garden rd (S)
McManus Chas J (Theresa M) slsmn Red Bank Tire h34 Gordon rd (S)
McManus Thos A (Anna V) retd h25 Manor dr
McManus Thos A jr (Mary T) dentist 16 Wallace h52 Nottingham way (LS)
McMenemy Marian W Mrs retd r23 Alameda ct
McMillan John R carp r72 White rd (S)
McMillan Jos (Medora C) radio tech Ft M h102 W Westside av
McMullen Helen M r94 Garden rd (S)
McMullen Marie mgr Grant's r Nutley N J
McMullen Norman J (Ruth E) slsmn (NYC) h603 Harding rd (LS)
McMullin Dennis B apprentice Red Bank Register r38 Mount av Atlantic Highlands
McMullin Edmund F jr (Caroline E) claim exam (Newark) h159 Davis la (RP)
McNair Marilyn clk Prudential Ins r8 Winding way (LS)
McNair Thos (LaValle G) food distr h8 Winding way (LS)
McNair Thos D mgr EAI r8 Winding way (LS)
McNally Francis P (Kath R) electronic eng h38 N Sunnycrest dr (LS)
McNally Gerald (Eliz L) eng Ft M h60 Birch dr (S)
McNally Jas A (Margt S) adj Genl Elec Credit h139 Patterson av (S)
McNally Margt Mrs tchr Shrewsburg Sch r139 Patterson (S)
McNamara Frank J (Madeleine Candy Co) r14 Windsor dr (LS)
McNamara Jas (Josephine) h68 Rumson rd (LS)
McNamara Jas F (Stephanie M) music instr Vinnie Roberts (NYC) h385 Prospect av (LS)
McNeal see also McNeil
McNeil Bertha retd h18 Molly Pitcher Village ct
McNeil Jean Mrs domestic wkr r79 3d (FH)
McNeil John F (Carol A) ins slsmn (NYC) h102 Madison av
McNeil Robt S (Margt J) chem eng (Sayreville) h90 Campbell (RP)
McNiskin Wm F (Jeanette M) slsmn American Glazed Cement Co (RB) h39 Lake av (FH)
McNitt Douglas (Mary I) marine surveyor h486 Sycamore av (S)
McNulty Herbert W (Margt H) chem sls Allied Chemical (NYC) h55 Riverlawn dr (FH)
McNulty Thos F tchr Red Bank Bd of Educ r622 Holmdel rd (Hazel)
McPherson Julia J Mrs ofc mgr Lucy Sportswear r Middletown N J
McQueen Albert E (Mary A) bkpr Altex Piping Supply h130 Church (FH)
McQueen Jay F (Barbara T) carrier P O h20 Lockwood pl (FH)
McQueen John B (Julia L) fl fnshr Edgar Layton h111 Maple av (FH)
McQueen John W (Anne H) electn Local 516 h107 Maple av (FH)
McQueen Kenneth H (Zelma R) chairman of board First Merchants Natl Bank (Asbury Park) h247 Kemp av (FH)
McQueeney Wm A (Madeline) mgr Sylvan Pools h285 Spring apt 13B
McSween John M jr (Jane W) retd h283 Spring apt 6B
McSweeney Margt retd r283 Spring apt A

McTernan Wm R (Rebecca) retd h108 Woodbine av (LS)
McVey see also MacVeagh
McVey J Jos (Alice J) banker Monmouth Co Natl Bank h123 Manor dr
McVey Margaret M Mrs r101 Princeton rd (FH)
McVey Stephen A teller Monmouth Co Natl Bank r123 Manor dr
McVey Wm T (Helen T) genl mgr (Newark) h15 Parker av (FH)
McVitty Wm D (Ellen B) slsmn Mount-English Sls h166 Fair Haven rd (FH)
Meacham Thos O (Margt R) broker h Sycamore av cor Broad (S)
Meacham Thos O jr studt r Sycamore av cor Broad (S)
Mead Michl J retd h27 Locust av
Mead Sarah r27 Locust av
Mead Wm h22 Manor dr
Meade Danny(Blanche) pntr Hasko h212 Shrewsbury av
Meade Delia (wid Martin) retd h18 Thomas av (S)
Meade Esther (Ken) clk Parke Drug r Oceanport N J
Meade Frank h50 Locust av
Meade John D (Bonnie L) driver United Parcel Serv h71 White (S)
Meade Maurice F (Maria C) real est Echo Realty r50 Locust av apt 34
Meakim John F (Chloris I) linemn FM h35 Robinson pl (S)
Meakim John F jr asmblr Mattel's r35 Robinson pl (S)
Measley Arlene D Mrs tchr Shrewsbury Sch r84 Lake av (FH)
Measley John L (Arlene D) tchr Boro Sch Dept (FH) h84 Lake av (FH)
Mechanic Street School Louise McCue prin 55 Mechanic
Mechaniks Toy & Juvenile Shop (Abr Winograd) 132 Broad
Medefindt Robt br mgr A&P r Oakhurst N J
Medi-Kal Physicians & Hospital Supply Co Morton Winer pres John P Kallbien jr exec v-pres Francis T Kallbien sec Richard Mavo treas suppliers 33 E Front
Medical Credits-Credit Bureau-Central New Jersey (Edgar F Baker) collections 12 Broad R300
Medlett Elsie Mrs domestic wkr h18 Marlin pl
Meech Thos H (Annie E) retd h83 2d (FH)
Meehan Edw J (Margt) tchr Boro Sch Dept h137 Hudson av
Meeker Chas D (Patricia E) plant dept N J Bell Tel h84 Hillside (RP)
Meeker Frances tchr Newark h46 Pinckney rd apt D
Meeker Frances L tchr Boro Sch Dist r126 Buena Vista av (FH)
Meeker Mary A (wid Chas E) dept mgr Sears h33 Spring ter apt C
Meeson John H (Gail A) programmer (Conn) h51 Poplar av (FH)
Mego Irene V checker Acme r40 Shrewsbury av
Mego J Jas (Sharon) exterminator Chesapeake Exterminating r40 Shrewsbury av
Mego Wm brake mech Firestone Stores r N Shrewsbury N J
Mego Wm A (Margt A) mech Von Kattengell's h40 Shrewsbury av
Mehm Edw C (Margt J) slsmn Mepco h79 Rumson pl (LS)
Meijer Robt R (Clarice B) dept mgr Bendix h222 S Queens dr (LS)
Meimre Valve sampler Rowan Controller h8 Maple av
Meise Richd N (Susan) ofc mgr (NYC) h92 McLaren
Meisinger Pauline L tchr L S Point Road Sch h16 W Front apt B3
Meistrich Agency (Harold A Meistrich) real est 1 Steven av (NS)
Meistrich Harold A (Vivianne B; Meistrich Agency) h20 Oakes rd (LS)
Meistrich Shelley studt r20 Oakes rd (LS)
Melina Guiseppe (Kath) retd h106 Leonard
Melina Jewelers (Saverio Melina) jwlr 14 Monmouth (RB)
Melina Louise (wid Salvatore) h108 Catherine
Melina Mary Mrs ofc sec Globe Petroleum r65 N Bridge av
Melina Saverio (Mary; Melina Jewelers) h65 N Bridge av
Mellaci Ausilia with Adams Brothers r8 N Bridge av
Mellaci Salvatore (Annetia) lab Crates Beverages h8 N Bridge av
Melley Thos C (Agnes C) buyer Mattel Corp h41 Jackson (FH)
Mellichamp Jas W chem FM h6 Riverside av
Mello Julio O (Patricia H) freighter capt Central Gulf h110 Kemp av (FH)

Mello Mary (wid Emanuel) h16 Hudson av
Melockoff Jean (wid John) h283 Spring apt 4A
Meloro Lawrence barber Dom's Barber Shop r Middletown N J
Melser Alvin W (Lita P) dentist 219 River rd h3 Caro ct
Meltzoff Stanley (Alice T) artist 128 Grange av (FH) h do
Melvin Clarence (Mary A) lab Archwall Brickwork h125 Leighton av
Melvin Edw (Nettie P) mtce Labriola Mtrs h102 Montgomery ter
Memmola Gloria invoice clk Stephenson Corp r Oceanport N J
Mendelsohn Bernard v-pres Julius Adera Inc (Long Island City) h122 N Riverside av apt 2E
Mendelsohn Jos h46 N Park av (S)
Mendelson Jos (The Sport Shop) r Eatontown N J
Mendelson Sidney (Gail) pres Sid's Bootery h6 Westwood rd (LS)
Mendoza M G h48 Park la (FH)
Mener John W (Carol A) drftsmn Bell Laby h223 Pine (RP)
Menkens Rita Mrs emp First Merch Natl Bank r75 Avenue D Atlantic Highlands
Menna Albert (Mary Ann M; W Bergen Mkt) h25 Branch av
Menna Carmine (Rose) slsmn West Bergen Mkt h321 Broad
Menna Ennio (Evalina) prsr Dejanaro Bridge Sportswear h5 Gold
Menna Gerald (Phyllis) slsmn Ayers-Trufolo Agency r321 Broad
Menna John (Maria D) barber Ft M h236 Bridge av
Menna Thos slsmn West Bergen Mkt r321 Broad
Menne Robt S (Betty A) eng Bell Laby h14 Carolyn rd (LS)
Menzzopane Jos P (Elinor A) retd h33 John
Mercer Donald M (Eunice W) emp duPont (NYC) h35 Laurel dr (FH)
Merendi Ando r75 Chestnut (FH)
Merendi Leida (wid Johannes) h75 Chestnut (FH)
Merigold Edwin R (Gladys V) formn Marlboro Hosp h16 Leighton pl
Merigold Robt J lab State Highway r16 Leighton pl
Merigold Ronald E atndt American Gas Sta Jacob's Hardware r16 Leighton pl
Merit Business Press (Mrs Virginia C Langendorf) 68 Oakland
Merker Wm W (Millicent) retd h122 N Riverside av apt 6B
Merlette Floyd G (Jean B) real estate broker (Silverton) h64 Ridge rd (FH)
Merlette John B studt r64 Ridge rd (FH)
Merrell Chas C retd r31 Worthley
Merrick Donald mech Aamco Transmissions r50 Locust av
Merrick Robt (Evelyn) personnel mgr NYC h90 W End av
Merrigan Jane tech Hosp Picture Serv h283 Spring apt 6C
Merrill Alice E tchr Lincroft Bd of Educ r302 Prospect av (LS)
Merrill Jeanne G Mrs tchr Boro Sch Dept (LS) h67 Woodbine av (LS)
Merrill Martha A studt r67 Woodbine av (LS)
Merrill Roberta G (wid Geo H) retd h302 Prospect av
Merrill Roberta J ofc supvr Bell Tel r302 Prospect av (LS)
Merrill Wm F studt r67 Woodbine av (LS)
Merritt Alf v-pres-treas Clark C Merritt Co r Fort Lee N J
Merritt Bertha E (wid Walter) retd r28 Spring
Merritt Clark C Co Inc Werman F Beer pres Alf Merritt v-pres-treas Alan T MacIlroy sec plastic Fairview av (LS)
Merritt Lawn Mower Shop (Joseph E Kinsella) 24 Mechanic
Merritt Lewis L (Johanna A) h42 Spring
Mertz Thos J (Loretta) driver Jack Arnold h541 Branch av (LS)
Messenger Fredk C (Susan) slsmn Crander Pierce & Co h33 Spring ter apt A
Messersmith Margt Mrs h22 Katherine (FH)
Messina Alexandra tchr Monmouth Regional High r20 Buttonwood dr (S)
Messina Fredk Hon (Eleanore) mayor of Shrewsbury h20 Buttonwood dr (S)
Messina Frederika studt r20 Buttonwood dr (S)
Messler Helen retd h268 Dartmouth (FH)
Messler Leonard L (Helen) mech Pontiac h129 Court dr (S)
Messler Warren T (Eliz H) retd h34 Rumson rd (LS)

A. P. THOMPSON
GENERAL CONTRACTOR
Bridges, Private Dams, Dock Builders, Bulkheads, Drag Line Excavation
Office-Yard Heddens Corner — Mailing Address:
P. O. Box 170 Red Bank, N. J. Tel. 741-1211

Meszaros Paul (Claire M) exam State Motor Vehicle Dept h97 Willow dr (LS)
Metcalf Wm slsmn and typewriter mech Serpico's Office Equip r Belford N J
Metler Wm C (Lois M) emp FM h160 Hance av (NS)
METROPOLITAN LIFE INSURANCE CO, J N Demmerle Unit Mgr, 12 Reckless pl, Tel 747-2914
Metz Robt L (Ruth C) USAF h102 Sunnybank dr (S)
Metzgar see also Metzger
Metzgar Dorothy V retd h73 W Front
Metzger Harry O (Lila B) retd h12 Garden rd (LS)
Metzger Lydia V bkpr Bendix r47 Henry (S)
Metzler John H (Marian) prof Newark College of Eng h274 River rd
Metzler John H III studt r274 River rd
Mevo Richd treas Medi-Kal Physicians & Hospital Supply
Meyer see also Meier Meyers and Myers
Meyer Annis A ofc sec Fair Haven Yacht Works r23 Katherine (FH)
Meyer Carl H (Patricia) slsmn Eliz Industrial Supply h75 Carpenter (RP)
Meyer Chas A asst circulation mgr Red Bank Register r19 Florence av (Leonardo)
Meyer Chas F jr (Lucia T) tool mkr EAI h56 Parker av (FH)
Meyer Chas H retd r91 1st (FH)
Meyer Clara S (wid Ernest) h132 Oakland
Meyer Helen B ofc sec Boro Bd of Educ r Keyport N J
Meyer Margt hairdresser Towne Beauty Shoppe r Ocean Park N J
Meyer Maurice III (Irma) member N Y Stock Exchange (NYC) h124 Lewis la (FH)
Meyer Philip H (Bella S) pres Genl Office Supply h51 Beechwood dr (S)
Meyer Robt H (Sara D) slsmn (NYC) h10 S Woodland dr (FH)
Meyer Wm G (Dorine E) emp Superior Window Cln h11 Colonial ct (FH)
Meyers Conrad J (Marian B) distr Dinold's Bakery h198 White rd (LS)
Meyers Elwood W (Ruth M) h36 Sunrise pl (RP)
Mezzer Robt (Mildred B) consultant 28 Sherwood rd (LS) h do
Micciulla Emanuel J (Jacqueline M) plumbing supvr Crest Plumbing h64 Oakland
Michael's Beauty Salon (Michl Carotenuto) beauty 21 Monmouth
Michael's Building 8 Maple av
Michaels Joanne studt r41 Hance av (NS)
Michaels John H (Annamarie) sls eng Sprague Elect (North Adams Mass) h41 Hance av (NS)
Michaels Judith studt r19 Obre pl (S)
Michaels Michl frame mkr Span Craft Studios r Highlands N J
Michaels Michl K (Mary E) broker (NY) h19 Obre pl (S)
Michalowski B jeweler Wilbur's r30 Brighton av
Michel Edwin J (Evelyn M) sls mgr Blythe & Co h10 Rivers Edge dr (LS)
Mickens Walter H mgr New Jersey Natural Gas r Long Branch N J
Microwave Control Co Alf A Crivello pres Robt L Sepulvedo v-pres-sec John G Thompson treas consulting design and development 105 Chestnut 2d fl
Mid's Beauty Shoppe (Mildred Moore) 90 W Front
Middleton Flora L (wid Geo E) retd h21 Alden ter (LS)
Midgette Diane E sec FM h21 LeRoy pl apt 3B
Midway Motor Service (Alf Zomro) auto repair 450 Broad (S)

Mainstay Federal Savings & Loan Assn.
INSURED SAVINGS
MORTGAGE LOANS
36 MONMOUTH STREET
Tel. 741-0663

PAGE PHOTO
VISIT OUR PORTRAIT STUDIO for PORTRAITS of Character and Charm
• COMMERCIAL PHOTOGRAPHY
• PHOTOGRAPHIC SUPPLIES
• COMPLETE PHOTO FINISHING SERVICE
• LEGAL WORK
35 MONMOUTH STREET
TEL. 747-0269

Adams Memorial Home
Successor to The Mount Memorial Home
Directors of Funerals
Phone 747-0226
310 BROAD ST.

Shadow Lawn Savings & Loan Association
FIVE OFFICES TO SERVE YOU
Main Office: 600 Broadway Long Branch, N. J. Tel. 222-1100
BRANCH OFFICES
Middletown Shopping Center, Middletown, N. J. 57 Monmouth Rd., Oakhurst, N. J.
37 W. Front St., Keyport, N. J. — Main St., Holmdel, N. J.

Mieloch Jean A clk Shop-rite (Oakhurst) r122 Alameda ct (S)
Mieloch John J (Jean E) driver United Materials h122 Alameda ct (S)
Migliaccio Anthony J (Viola) prsr Adams Brothers h108 Harding rd
Migliazza Frank retd h193 Patterson av (S)
Migliazza Franklin J USG r22 Brown pl
Migliazza Michl J (Theresa N; Tailor LaSport; Asbury Park) h22 Brown pl
Mihlon Lawrence F (Ann) editor S O h11 Hasler la (LS)
Miicke Elsie retd h36 Riverside av apt 206
Mikkelsen Matilda (wid Wm) retd h36 Riverside apt 207
Miknich Gerald P (Shirley E) mgr U S Industrial Chem h31 Circle la (LS)
Mikulchik John (Katie N) retd h21 2d (FH)
Milano Baptist J retd r47 Washington
Milano Michl USAF r47 Washington
Mildrum John W spl police Borough Bd of Educ r78 Wallace
Miles Shoes Inc (br) Ray Wayda mgr shoes 65 Broad
Miles Sidney I (Rose B; Heritage Liquors) r225 Broad
Miletti Vincent A ins 103 E Front r Rumson N J
Milios Nick (Station Diner) h66 Oakland
Miller Albert S Shoe Co (Edw G Strohmenger and Roscoe W Angle) 18 Broad
Miller Anthony F tchr Red Bank Bd of Educ r339A Aberdeen rd Matawan
Miller Astrid C (wid Nils) retd r32 Robinson pl (S)
Miller Bobby L (Ema E) USA h8 Maple av
Miller Chas (Doris; Cumberland Farms) r Port Monmouth N J
Miller Chas hlpr Red Bank Animal Hosp r Long Branch N J
Miller Chas E (Alma V) prsmn Commercial Press h95 E Front
Miller Chas F (Alice S) carp h60 Chestnut (FH)
Miller Chas H archt Bernard A Kellenyi r Long Branch N J
Miller Danl D (Lois E) graphic arts specialist duPont (Parlin) h64 Laurel dr (LS)
Miller Doris beautician Russel Coiffures r285 Richard (Belford)
Miller Dorothy Mrs hsekpr h31 Oakland
Miller Dorothy M asst boro clk r60 Riverview av (LS)
Miller Easick mgr Irvin's Fine Furniture r Perth Amboy N J
Miller Edwin N (Marilyn S) acct EAI (W Long Branch) h185 Hance rd (FH)
Miller Eleazer A (J Matilda) retd h561 River rd (FH)
Miller Electronics Inc Harry B Miller pres-treas Mrs Mary G Sanford sec mfrs rep 27 Mechanic
Miller Elsie F Mrs h80 Prospect av
Miller Ernest E (Hellon E) contr Cole Laby h140 Manor dr
Miller Frank L (Margt A) asst mgr National Lead h61 Winding way (LS)
Miller Fred W retd h32 Holly la (FH)
Miller Geo W (Edna M) lab John Donato Constn h124 Leighton av
Miller Harland L jr (Mary L) slsmn h164 Buttonwood dr (FH)
Miller Harry h rear 489 Sycamore av (S)
Miller Harry B pres-treas Miller Electronics r Rumson N J
Miller Henry R (Helen E) ptrn mkr FM h65 Laurel dr (LS)
Miller Howard F (Dorothy H) driver Shore Point Distributing h60 Riverview av (LS)
Miller Humphrey D (Miller's Greenhouse) h38 Church (LS)
Miller Jas (Vivian V) retd h109 W Bergen pl
Miller John L r95 Leighton av
Miller Jos H (Mattie A) driver Simmons Service h257 W Bergen pl
Miller Julia E Mrs retd r294 Broad
Miller Kenneth L (Alice L) carp h132 Ridge rd (FH)

Atlantic Adjusters, Inc.
BILLING and COLLECTIONS
Professional and Commercial Accounts
616 Mattison Ave. Asbury Park, N. J. Tels. 774-3030—229-3030

Seaboard Ice & Fuel Service
ICE — FUEL OIL — COAL
OIL BURNER SALES — 24 HOUR SERVICE
27 N. Bridge Ave. Red Bank, N. J. Tel. 741-0248

Miller Leon (Evelyn R) elec eng FM h180 S Queens dr (LS)
Miller Lois V clk Ft Mon r49 Jackson (FH)
Miller Louis D (Lenore) emp Parke Drug (Neptune) h132-42 South Bldg 11 apt C
Miller Louis H (Ada M) retd h49 Jackson (FH)
Miller Malcolm R (Marie; Den Teca Dental Laby) h21 Waverly pl
Miller Margt retd h39 Prospect av
Miller Morris (Lora G) field sec N J State Chamber of Commerce h50 West End av (S)
Miller Quentin (Regina) tech writer FM h77 Herbert
Miller Raymond J (Irene G; Fair Haven Esso Station) h73 Briarwood rd (FH)
Miller Reba S (wid Robt H) tchr (Little Silver) h28 Pinckney rd apt D
Miller Richd h122 N Riverside dr apt 6C
Miller Richd J (Mary A) claims adj Travelers Ins h111 Bruce rd (RP)
Miller Robt F (Edna D) technical writer U S Signal Corp h19 Beekman pl (FH)
Miller Roy J (Lois A) chem Natl Lead h33 Winding way (LS)
Miller Russel (Russel Coiffures) r Belford N J
Miller Spencer C (Janet B) agt J F Curry (NYC) h834 River rd (FH)
Miller Spencer D (Rachel M) ofc wkr JCP&L h232 Spring
Miller Susan bkpr Mon County Natl Bank r232 Spring
Miller Virginia H domestic wkr Bosner's h74 Linden pl
Miller Wm M (Juanita) driver Johnny Roan Constn h95 Lexington av
Miller Wilson A (Minerva) asst cash The Monmouth County Natl Bank r Belford N J
Millerton Rugs Inc Lewis S Goldfarb pres Mrs Elaine Goldfarb sec-treas r130 Broad
Millie's House of Charm (Mildred Baird) beauty shop 31 E Sunset av
Milligan J David (Anne) mech eng (NYC) h650 Prospect av (LS)
Mills Chas D (Gladys I) banker Marine Midland Grace Trust h7 Manson pl (LS)
Mills Edith F (wid Harry) r117 Harding rd
Mills Matthew (Ruth D) custdn P Ballantine & Son h294 Shrewsbury av

MILLWARD HAROLD B (Ina L), Pres Red Bank Savings & Loan Association, r5 The Trail (Middletown), Tel 671-0005

Millward Roy W (Ethel R) 2d hand shop and antiques 116 Shrewsbury av h do
Milt Harry (Jannie) public affairs consultant 52 Heights ter (FH) h do
Miltenberger Henry S (Eliz M) h638 Little Silver Point rd (LS)
Milza Jos (Bargainland) r Bricktown N J
Mims Benj W jr (Anne D) USA h20 Hillside (RP)
Minchardt Robt G emp Professional Pharmacy r48 Parker pl (S)
Minchella Louisa (wid Michl) r51 Forman (FH)
Minchella Mathilda supvr Curvon Corp (NS) h51 Forman (FH)
Mindlin Ivan phys 229 Broad r Long Branch N J
Mindnich Grace T (wid Frank C) retd h38 Manor dr
Mindnich Jas (Ann M) banker Empire Trust (NYC) h4 Hasler la (LS)
Mindnich Jerome W (Carolyn Y) v-pres Bank of New York h420 River rd (FH)
Mindnich Paul C (Cath) broker Curbson & Co h4 Hasler la (LS)
Mine Geo A (Viola) retd h164 Manor dr
Minear Edw L (Rosemary) eng Am Can h138 Manor dr

Tom Dean Flowers
CUT FLOWERS
POTTED PLANTS
FLORISTS TELEGRAPH DELIVERY F.T.D. ASSOCIATION • WORLDWIDE
Flowers For All Occasions
97 BROAD
Tel. 741-7229
RED BANK

BLAISDELL LUMBER COMPANY
BUILDING MATERIAL — MILLWORK, ETC.
15 BRIDGE AVE. Tel. 741-2121 RED BANK, N. J.

LONG BRANCH DAILY RECORD
MAIN OFFICE
192 BROADWAY — LONG BRANCH, N. J.
Tel. 222-1000

REDDEN AGENCY
Tel. 741-9100
REAL ESTATE — INSURANCE
LIFE INSURANCE PLANNING
Member Red Bank Area Multi List Service

B & R Electric, Inc.
ELECTRICAL CONTRACTORS
Commercial — Industrial — Residential
ELECTRIC HEATING SPECIALISTS
96 Parker Ave., P. O. Box 67 741-5756 Fair Haven, N. J.

Minehardt Robt tchr Shrewsbury Sch
Minehardt Sue Mrs tchr Red Bank Bd of Educ r83 Tinton av apt 16 Eatontown
Miner see also Minor
Miner H Harvey (Ethel J; Miner Supply) h18 Oakes rd (LS)
Miner Margt r36 William (NS)
Miner Supply Co (H Harvey Miner) plmb sups 129 W Front
Miner Wm mgr Phillip Waldman's Gulf r Roosevelt cir
Minerly Robt R (Minerly's Citgo Service Station) r63 Kemp av (FH)
Minerly's Citgo Service Station (Robt R Minerly) gas sta 823 River rd (FH)
Minor see also Miner
Minor Donald recruiter USAF r2 Larson rd (Jackson N J)
Minton Chester W (Esther) retd h152 Beechwood dr (S)
Minton Cora Mrs sec Boro Bd of Local Assistance r28 Drummond pl
Minton Dorothy B Mrs retd h7 1st (FH)
Minton Elsie exec sec EAI (Long Branch) h71 Laurel dr (LS)
Minton Geo emp (LS) r131 Hudson av
Minton Harry H supvr r92 Grange av (FH)
Minton Malcolm E (Olive M) clk N J Natural Gas h26 Tower Hill av
Minton Philip driver Blaisdell Lumber r Oceanport N J
Minton Robt A (Rose) civil servant FM h10 Daniel dr (LS)
Minton Robt H (Marjorie W) credit mgr Lily Tulip h685 River rd (FH)
Minton Russell H (Evelyn C) retd h61 Church (FH)
Minton Russell P (Frances L) asmblr Bendix h29 Spring
Minton Warren (Cora M) retd h60 William
Minton Warren B (Shirley T) mfrs repr h21 Beechwood dr (S)
Mione Frank v-pres H & M Dress & Sportswear r125 Belshaw av (S)
Mirani Hazel (wid Louis) r718 River rd (FH)
Mirarchi Salvatore J mgr Thom McAn r Long Branch N J
Mischler Frances H Mrs genl aide Perry's Natural Foods r Asbury Park N J
Mislovitz Emily Mrs retd r236 Fair Haven rd (FH)
Miss Rose Hair Stylist (Mrs Rose Giaramita) beauty shop 99 Monmouth
Mital Don slsmn Singer r Lakewood N J
Mitchell Beveridge mgr Fair Haven Am Service r W Belmar N J
Mitchell Chauncey L jr (Ann C) analyst Standard & Poors r189 Maple av
Mitchell Chauncey L III (Alice P) eng Elec Assistants Corp h32 1st (FH)
Mitchell Claude W h40 Worthley
Mitchell Eliz mach opr John Kinkel & Son r76 Peach (NS)
Mitchell Elmer R jr (Anna N) h43 Linden pl
Mitchell Frances S (wid Elmer R) retd h43 Linden pl
Mitchell Frank E (Jane T; Gulf Products Mfg) h72 Riverside av apt 51
Mitchell Frank E (Helen W) retd h8 1st (FH)
Mitchell Jas eng Chas B Hembling & Son r Toms River N J
Mitchell John (Mittie) farm hand (Freehold) h76 Peach (NS)
Mitchell John jr (Wilhelmina) exam State Motor Vehicle h58 Peach (NS)
Mitchell Joquilene A (wid Lawrence) ofc sec Bell Laby h219 Spring
Mitchell Keith boat bldr Irwin's Boat Wks r189 Maple av
Mitchell Mary maid 338 Hance rd (FH) r do
Mitchell Melvin (Iantha R) sander Danelectro h24 W Bergen pl
Mitchell Ralph H (Louise) retd h10 StMary's pl
Mitchell S Paul (Thelma D; Village Prep Shop) h148 Spruce dr (S)

The Central Jersey Bank and Trust Co.
MAIN OFFICE — 1 WEST MAIN ST., FREEHOLD, N.J. — TEL. 462-0011
OTHER OFFICES: Allenhurst Office • Eatontown Office • Fort Monmouth Office
Long Branch Office
SHREWSBURY OFFICE — Shrewsbury Av., Shrewsbury, N.J. Tel. KE 1-3300

Mitchell Viola M Mrs h145 Leighton av
Mitchell Wm S (Anna A) retd h20 Buena pl
Modern Floors of Red Bank Geo M Pistor pres Mrs Astria Pistor sec-treas floor covering 29A Monmouth
Moeller Augusta (wid Chas) retd h715 River rd (FH)
Moeller Chas (Frances) economist Met Life h288 Prospect av (LS)
Moeller Peter USN r288 Prospect av (LS)
Moen John F (Laura O) retd h88 Cross (LS)
Mogarss Dorothy (wid E) retd h32 Cherry (NS)
Mohn J Allan mgr N J Bell Tel r Elviron Park N J
Mohr see also Moore
Mohr Louise M (wid Nik) r66 Elm pl
Mohr Marie D sr clk State Emp Serv r20 White (S)
Mohr Mary Mrs r20 White (S)
Moir Robt E tchr (R) h157-179 Branch av apt 169B
Mojica Antonio (Hatsuko) USA h36 Howard av (NS)
Mokler Helen M (wid Wm G) retd h101 Wallace
Moller Eliz ofc sec Serpico's Office Equip r148 Newman Springs rd
Moller Franz F mach Bell Laby h148 Newman Springs rd
Molloy Cornelius J (Marie) rep Humble Oil h127 Manor dr

MOLLY PITCHER INN, Mark D Turner Mgr, Dining Room and Cocktail Lounge, Table D'Hote and A La Carte Meals, 100 Rooms, Fireproof, Air Conditioned, Free Radio and TV, Moderate Tariff 88 Riverside av, Tel 747-2500 (See Page 13 Buyers' Guide)

Molly Pitcher Village Saml Lamazzo supt apts 1 Molly Pitcher Village ct
Molly Pitcher Village Apartments 181 Branch av, 1 Molly Pitcher Village ct and 71 Madison av
Molly Zee Realty Co (Emanuel J Kaplan and Jack Zisblatt) 12 Broad R505
Moloney Jas P (Glada B) sls mgr (Newark) h164 Ridge rd (FH)
Molyneux Ruth M loan dept First Merch Natl Bank r1188 Sycamore av (New Shrewsbury)
Molzer Felix F (Jeanette B) dir Monmouth Conservatory of Music h2 Cross st (LS)
Monachello Cyril J (Patricia P) plmb Corrigan's Plmb & Htg h68 Davis la (RP)
Monaghan see also Monahan
Monaghan John F exec dir Assn for Retarded Children r Lincroft N N J
Monahan Emmett A Rt Rev Msgr pastor StJames RC Church r94 Broad
Monahan Patricia legal sec Wise Wise Wichmann & Berich r Atlantic Highlands N J
Monck E H h122 N Riverside dr apt 1C
Moncrief John L (Marion B) eng FM h106 Park av (FH)
Moncrief John L jr studt r106 Park av (FH)
Moncrief Marion E industrial designer r106 Park av (FH)
Moncrief Robt E studt r106 Park av (FH)
Mond Estelle Mrs clk Red Bank Bd of Educ r49 Broad av (LS)
Mond Leon I (Estelle) electronics eng h49 Brook av (LS)
Mondell Helen Mrs tchr Red Bank Bd of Educ r Squan Beach dr (Mantaloking)
Monmouth Animal Hospital (Robt C Nelson) 107 Oceanport av (LS)
Monmouth Apartments 16 W Front
Monmouth Boat Club 20 W Union
Monmouth Check Cashing Service (Alan Cole) check cashing 52 E Front

Credit Bureau of Monmouth & Ocean Counties, Inc.
COLLECTIONS — CREDIT REPORTS
17-19 Main Tels. 775-1700—671-9600 Asbury Park, N. J.

Little Silver Liquors, Inc.
Wines — Cordials — Liquors — Beer
Free Delivery — Gift Wrapping Our Specialty
497 Prospect Av. 741-3343 Little Silver, N. J.

FLOWERS BY DEAN for 69 Years
Dean's Flowers
Oceanport Ave., Little Silver, N. J. SH 7-1832

THE MONMOUTH COUNTY NATIONAL BANK
RED BANK
MEMBER—Federal Deposit Insurance Corporation

Monmouth Chevron Service Station (Frank Torra) 153 Monmouth
Monmouth County Christian Women's Club meets 4th Wed 88 Riverside av
Monmouth County Democratic Headquarters P Paul Campi chairmn 97 Monmouth

MONMOUTH COUNTY NATIONAL BANK THE
53 BROAD
TELEPHONE 741-1000
BRANCHES
12 CONVENIENT LOCATIONS
(See Page 3 Buyers' Guide)

Monmouth County National Bank The (Branch) Harry B Mazza asst cash-br mgr 33 Newman Springs rd (NS)
Monmouth County National Bank (br) Edw A Shkoda asst v-pres 488 Prospect av (LS)

MONMOUTH—COUNTY OF
COURT HOUSE, Freehold, New Jersey
ADJUSTER, Robt C Wells, 141 Bodman pl R204, Tel 747-4780
ORGANIZATION FOR SOCIAL SERVICE, Winona E Darrah Exec Dir, 141 Bodman pl R321, Tel 747-1204
WELFARE BOARD, Robt C Wells Acting Dir, 141 Bodman pl, Tel 741-4884

Monmouth Credit Adjustors Martin J Scanlon pres col agency 120 Fair Haven rd (FH)

MONMOUTH DINETTE CO (Spencer C Beckley), Custom Made, Ready Made, Dinette Sets, Kitchen Chairs Recovered 116 Monmouth, Tel 741-8833

Monmouth Drugs Inc Morris Grabelle pres Bernard Grabelle v-pres Mrs Anna Grabelle sec-treas 177 Newman Springs rd (S)
Monmouth Engineering Associates (Gerard A Barba) 673 Broad (S)
Monmouth Jewelry Service (Horner S Williams) 64B Bridge av
Monmouth Liquor Inc (Murray Rosen) retail liquors 168 Newman Springs rd
Monmouth Meats (Steph W and Paul Noglows) 665 Branch av (LS)
Monmouth Meats (Steph W Noglows) 110 Monmouth

MONMOUTH MEDICAL CENTER, Monroe Eisner Pres, Harry E Witaker V-Pres-Sec, Robt Stanley Jr Treas, G J Bartel Admn, 3d cor Pavillion av (Long Branch), Tel CApital 2-5200

Monmouth Mobil Gary Corson mgr gas sta 401 Shrewsbury av (S)
Monmouth Museum Charles B Harding pres George H Moss jr v-pres Mrs James H F McCosker sec Douglas A Yorke v-pres museum 76 W Front
Monmouth Plumbing Supply Co Inc Harold T West pres Jacob J Perri v-pres Alf Juska sec-treas 163 W Front
Monmouth Silversmiths Inc I Kofman pres Mrs V Duchin sec-treas 487 Shrewsbury av (S)
Monmouth Stamp & Coin Shop (Irving Carol and Wesley A Crozier) 39 Monmouth
Monmouth Tailors & Cleaners (Guiseppe Accardi) 157 Hudson av 110 Monmouth
Monmouth Wallpaper & Paint Co Inc James A Butler mgr 20 White
Monmouth Work Shop Richard J Jarowicz exec dir 195 W Front
Monmouth Yarn Shop (Mary P Sherman) 34 Monmouth
Monroe Blanche E (wid Edw) domestic wkr h256 W Bergen pl
Monroe Dorothy h42 Leighton

ROLSTON WATERBURY
Est. 1925 — REALTOR — INSUROR
Associates: Elizabeth Randall — Marion Morris — Lillian Lochlin
16 W. Front Street Dial 747-3500

CREDIT REVIEW
LOCAL — SUBURBAN — NATIONAL SERVICE
NO COLLECTION — NO CHARGE
For Unexpected Profit from Part Due Accounts
190 Broadway CA 9-2257 Long Branch, N. J.

Monroe Dorothy A clk Bendix r92 Peach (NS)
Monroe Elmer constn wkr r102 Linden pl
Monroe Geo (Maggie M) equip opr County Highway Dept h48 Peach (NS)
Monroe Rufus Rev (Virginia R) pastor Ebeneezer Bapt Church (Point Pleasant) h92 Peach (NS)
Monroe Rufus jr r92 Peach (NS)
Montague Allita J (wid Churchill) h78 Linden pl
Montanino Michl (Antoinette) bartender Blue Diamond h126 Monmouth
Monteforte Frank L (Carolyn) physio therapist 16 Wikoff pl r West Long Branch N J
Monteiro Agustino (Eola) ship wkr h19 Clinton pl
Montesano Ralph slsmn Crates Beverages r Keyport N J
Monteverde Jane B studt r37 Birch dr (S)
Monteverde Rosemary tchr East Brunswick PS r37 Birch dr (S)
Monteverde Thos E (Angela M) driver L&V Trucking h37 Birch dr (S)
Montgomery Carolyn J studt r118 Hillcrest dr (FH)
Montgomery John N (Mabel M) elec eng FM h118 Hillcrest rd (FH)
Montgomery Lawyer L (Louise) lab Boro Sanitation Dept h4 Tilton av
Montgomery Mary A Mrs tech Marlboro State Hosp r11 Cherry (NS)
Montgomery Rita Mrs sec Walker and Walker r Corlies av (E)
Montgomery S Phelps (Harriett Q) banker h24 Hillside pl (FH)
Montgomery Terrace apts Tilton av
Montgomery Virginia S (wid John F) ofc mgr Guild of Creative Art h75 Fair Haven rd (FH)

MONTGOMERY WARD & CO, S E Fleming Mgr, F K Prager Operating Mgr, Monmouth Shopping Center (Eatontown), Tel 542-2150

Montignos Chas mech R B Spring Service r43 East Roosevelt cir
Montigros Edw J (Jean) security policemn Ft Monmouth h32 Alameda ct (S)
Moody Norman F (Mary E) mgr Air Reduction (NYC) h117 Lewis la (FH)
Moody Peter C (Jane) mgr Genl Cable h500 Little Silver Point rd (LS)
Moody's Shoe Repair Shop (Paul Amorello) 11 Mechanic
Moog Eliz L Mrs waitress Perry's Natural Foods h240 Fair Haven rd (FH)
Mooney Theresa R ofc sec Mon County Natl Bank (br) r Highlands N J
Moony Annie (wid Harrison W) retd r108 River
Moore see also Mohr and More
Moore Agnes psychiatric atndt Marlboro r15 W Westside av
Moore C Walton (Eliz M) asst purch agt J H Kelly Co h316 White rd (LS)
Moore Frank J (Nora) constn wkr h20 Sunset
Moore Grace nurse r20 E Sunset
Moore Harold R (Dorothy) elec eng Bell Laby h88 Whitman dr (RP)
Moore Harriet L retd h322 White rd (LS)
Moore Helen r20 E Sunset
Moore Helen domestic r116 W Bergen pl
Moore Helene V social editor Red Bank Register r23 Morford rd New Monmouth
Moore Howard C (Louise C) tech EAI h100 Peach (NS)
Moore Jane r220 Shrewsbury av
Moore John C jr (Virginia C) supvr F M h44 Waverly pl

Consult the CLASSIFIED LISTS of the DIRECTORY

If You Would Find What You Wish to Buy



DON'T PUT OFF HAVING IT PUT ON
RED BANK ROOFING CO.
Roofing, Siding, Leaders, Gutters
249 Maple Ave.
Tel. 747-0635

CREDIT BUREAU OF CENTRAL NEW JERSEY, Inc.
Tels. 747-1800 — 899-2626
12 Broad Red Bank, N. J.

RUSSELL M. BORUS AGENCY
REALTORS — INSURERS
RED BANK AREA
Member Multiple Listing Service
600 River Road 747-4532 Fair Haven, N. J.

Moore John F (Nancy E) mtce eng Woodbridge State T S h97 Hillside (RP)
Moore Larry W clk J H Kelly Co r316 White rd (LS)
Moore Lester A pres Savemore
Moore Marguerite T Mrs slswn Dowstra Agcy r70 Peters pl
Moore Mildred (Mid's Beauty Shoppe) h90 W Front
Moore Mildred L ofc sec Prudential Ins r322 White rd (LS)
Moore Raymond correction ofcr r20 E Sunset
Moore Robt F (Marie; Bob Moore's Crown Marine) r92 Barker av (E)(E)
Moore Stanley D (Dorothy E) lab Boro Water Dept h30 Madison av
Moore Theo D (Marguerite T) auto repr 48 West h70 Peters pl
Moore Virginia C Mrs ofc sec Rolston Waterbury r44 Waverly pl
Moore Woodrow (Fannie) retd h rear 141 W Bergen pl
Moore's Bob Crown Marine (Robt F Moore) outboard motor reprs 697 Branch av (LS)
Moorgrass Margt A (wid StElmo) h82 Linden pl
Moraller Chas E (Helen A; Standard Awning) h95 Harvard rd (FH)
Moraller Chas E jr (Dorothy D; Standard Awning) h50 James (S)
Moraller Richd K (Doris E) tel switchmn Bell Tel h267 Oxford av (FH)
Morals Louis hlpr Peterson's Restr r117 Chesnut
Moran Dorothy J emp Monmouth Electrical r242 Beechwood dr (S)
Moran Edw F (Anne L) servmn Lawes Coal h48 Hudson av
Moran Edw R (Josephine E) h12 Horace pl
Moran Edw T USN r48 Hudson av
Moran Eliz S h38 Pinckney rd apt A
Moran Emily Mrs ofc sec Doremus-Russell-Fasano-Nicosia r Middletown
Moran Frank S jr (Beverly M) dentist 120 Fair Haven rd (FH) h33 S Woodland dr (FH)
Moran John J (Carol R) linemn Pen RR h39 Oakland
Moran Louis J (Charlotte) v-pres J P Maguire h222 Harding rd
Moran Patricia teller Central Jersey Bank & Trust r48 Hudson av
Moran Richd E (Joan D) carrier P O h182 Oxford av (FH)
Moran Richd M (Kath J) horse trainer D O Evans (Hillside) h242 Beechwood dr (S)
Moraski John A (Helen) electronic tech F M h76 Whitman dr (RP)
Mord Theodard studt r131 Hudson av
Morehead Marie (wid Wm R) h99 River
Morehouse Geraldine P studt r197 Nut Swamp rd (RP)
Morehouse Pamela M r197 Nut Swamp rd (RP)
Morehouse Paul F (Agnes J) eng W U Teleg h197 Nut Swamp rd (RP (RP)
Morey LaRue Laundry Eleanor Johnson mgr 143 Broad
Morey LaRue Laundry Co Stanley Yawger mgr 523 Prospect av (LS)
Morf Lucille E (wid Fredk P) mus tchr 78 Riverview av (LS) h do
Morfit Anne W (wid Clarence) h35 Woodland dr (FH)
Morfit John studt r35 Woodland dr (FH)
Morfit Stewart P (Mabel R) eng h112 Leighton av
Morford Alberta B (wid Harry) h306 Branch av (LS)
Morford James P Mrs retd h345 Broad apt 7
Morford Stanley C (Mary K) eng F M h96 S Lake dr (RP)
Morford Tace R (wid Harold R) h72 Riverside av apt 49
Morgan Atymos Mrs member Boro Bd of Local Assistance r65 W Sunset av
Morgan Bertha r44 LeRoy pl
Morgan Dayton P (Alice) acct Scovell & Wellington (N Y C) h8 Mitchell pl (LS)
Morgan Ethel (wid Elmer) retd r17 Locust av
Morgan Francis H (Jeanne E) tech Bell Labys h132 Trafford (S)
Morgan Geo H (Kath J) sls rep h186 Lake av (FH)
Morgan Harry (Delia) horse groomer Emory & Haskell h75 Monmouth
Morgan Hazel H (wid Chas) retd h144 Kemp av (FH)
Morgan Hedwig A Mrs sec to pres Bell Finance r Oceanpark N J
Morgan Henry L Rev (Atymas A) pastor Pilgrim Baptist Church h65 W Sunset av

Allen Brothers, Inc.
BUILDERS and DEVELOPERS
GENERAL CONTRACTORS
1-11 Leonard St. 747-4440 Red Bank, N. J.

WHO SELLS IT?
IS ANSWERED BY THE CLASSIFIED
BUSINESS LISTS IN THIS DIRECTORY

Morgan Jos S (Diana D) sls rep (NYC) h20 Silverwhite rd (LS)
Morgan Linda sec F M h30 Molly Pitcher Village ct
Morgan Sherman (Gloria C) driver Thomas Farrow h21 Peach (NS)
Morgan Wm A chiropodist 30 White h do
Morgan Wm C (Eliz S) bldg contr 44 Sunnybank dr (S) h do
Morgovsky Abr (Yetta) retd h163 Shrewsbury av
Morgovsky B S Laboratory (Bert S Morgovsky) hosp supplies 56 Leonard
Morgovsky Bert S (Esther; B S Morgovsky Laboratory) h165 Shrewsbury av
Morgovsky Esther Mrs tchr Red Bank Bd of Educ r165 Shrewsbury av
Morgovsky Joel studt r165 Shrewsbury av
Morgovsky Rochelle L tchr Ocean Township r165 Shrewsbury av
Mori Mary J (wid Jos) retd h13 Winfield dr (LS)
Morison see also Morrison and Morson
Morison Gordon I (Ruth S) dep controller Bank of N Y h11 Beechwood dr (S)
Morley Carroll A (Veronica R) lwyr h24 Hubbard av (RP)
Morrell Chas H mach opr Red Bank Register r Toms River N J
Morrell John E (Adelle P) eng Thyden Bros J C h116 Church (FH)
Morris see also Morse
Morris Albert mgr Good Humor Ice Cream r New Shrewsbury N J
Morris Albert J retd r210 Broad
Morris Anna M (wid Raymond G) retd h47 E Sunset av
Morris Arth A (Marian A) drftsmn N J Bell h433 Spring (LS)
Morris Building 14-16 Broad
Morris Chas S (Marian E) eng Parker & Co h46 Alexander dr (RP)
Morris Chas S (Louise) instr F M h7 Howard av (NS)
Morris Claude W v-pres Carpenter Union Local No 2250 r Belmar N J
Morris Danl studt r15 William (NS)
Morris Dennis mldr r24 Central av
Morris Doris clk Monmouth Beauty Salon r15 William (NS)
Morris Earl L (Doris) tchr (FM) h21 Buena pl
Morris Eleanor V (wid Howard E) retd h492 River rd (FH)
Morris Eliz P Mrs purch agt F M r50 W Front apt 2H
Morris Elsie S retd h98 W Front
Morris Elton R groomer (Colts Neck) r24 Central av
Morris Floyd landscape Chuck Harding r24 Central av
Morris Fredk R (Evelyn) stock clk Bendix h251 Nut Swamp rd (RP)
Morris Geneva T h10 Mechanic
Morris Geo P (Gertraud) USA h60 Plum (NS)
Morris Helen beautician Beauty In r Long Branch N J
Morris Irene (wid Max B; Morris Plate Glass) r Rumson N J
Morris Jas H (Shirley) mtce eng Johnson & Johnson h38 Terry la (NS)
Morris Joel W chef Molly Pitcher Inn r50 W Front apt 2H
Morris John jr USN r24 Central av
Morris John H (Ernestine) constn wkr h15 William (NS)
Morris John W (Anna B) driver Standard Roofing (LB) h24 Central av
Morris Laura maid r183 Branch av
Morris Laura Mrs domestic wkr r24 Pear (NS)
Morris Lawrence E social wkr r24 Central av
Morris LeRoy (Alice M) genl agt Mississippi Central RR h32 Robinson pl (S)
Morris Margt V emp F M h92 Throckmorton av apt A
Morris Marian Mrs assoc Rolston Waterbury r433 Spring (LS)
Morris Martha h64 Elm pl
Morris Mary (wid Wm) retd r159 Hudson av



W. A. FLUHR, Inc.
Gasoline — Diesel Fuel — Lubricants
Oil Burners
White Rd. at Railroad Little Silver, N. J. 741-6100

Est. 1933
Mobil
OIL
DELIVERY
Inc.
Mobilheat
• Fuel Oil
• Air Conditioning
• Oil Burners Sales and Service
Luxaire
3
HERBERT ST.
TEL.
741-0610

Acme Carpet & Upholstery Cleaning Co.
29 YEARS OF EXPERIENCE
BURNS REMOVED — INSURANCE ESTIMATES
DISCOUNTS TO MILITARY PERSONNEL
128 Oakland St. 741-4255 Red Bank, N. J.

Morris Melvin groomer Colt's Neck r24 Central av
Morris Melvin M (Rose) phys F M h395 Prospect av (LS)
Morris Mildred L reporter Red Bank Register r96 Leonardville rd Belford
Morris Pamela r433 Spring (LS)
Morris Paul L (Sheila) eng Bell Labys (Holmdel) h275 Spring apt B
Morris Peter A (Margt M) waiter Shadowbrook h69 Washington
Morris Phillip L (Geraldine M; Harding Rd Chevron Service) h821 Broad (S)
MORRIS PLATE GLASS CO (Irene Morris), Glass of Every Description, Wholesale and Retail Service and Satisfaction 10-16 Maple av, Tel 741-1063
Morris Richd J (Virginia C) analyst Loral Electronics r81 W Westside av
Morris Robt M emp Bell Labys h178 Dartmouth av (FH)
Morris Robt R tchr Red Bank Bd of Educ r Neptune N J
Morris Rodger R USAF r433 Spring (LS)
Morris Ronald groomer (Colts Neck) r24 Central av
Morris Rose A sec Richards Sch of Beauty Culture r Long Beach N J
Morris Vera M (wid Chas E) retd r40 Laurel dr (LS)
Morris Virginia C Mrs r262 Mechanic
Morris Willie M hlpr Monmouth Beauty Salon r15 William (NS)
Morrison see also Morison and Morson
Morrison Albert B (Jane C) plant mgr DuPont h21 Cooney ter (FH)
Morrison Christina (wid Thos A) h104 Forman (FH)
Morrison Duncan C (Barbara M) eng Carborundum Co h81 N Sunnycrest dr (LS)
Morrison Jean dental hygienist Bertram Feinswog r90 Hendrickson pl (FH)
Morrison Thos L (E Jean) sls mgr Econopal of Marlboro h90 Hendrickson pl (FH)
Morrissey Thos F tech aide Bell Labys h35 N Bridge av
Morse see also Morris
Morse David A (Carol S) tech writer F M h112 McLean (RP)
Morse Edw S (Winifred A) retd h119 Willow (FH)
Morse Henry J (Cath) h143 Bridge av
Morse Norma asst Sylvester J Hecht r Middletown Township N J
Morse Robt linemn N J Bell r270 River rd
Morse Robt W (Betsy L) acct Bendix h154 White (S)
Morse Virginia Mrs waitress Old Union House h270 River rd
Morse Wm J driver Donald's Laundry r270 River rd
Morson see also Morison and Morrison
Morson Emmett W (Isabelle W) mtcemn h70 Leighton av
Morson Madeline ofc wkr and cash Community Theatre (E) r11 Mound
Morson Myron E (Victoria C) genl contr 11 Mount h do
Morton Harry E (Agnes M) ofc wkr F M h42 Trafford (S)
Morton Lee F (Mary F) pilot Am Airlines h6 Buttonwood dr (S)
Morton Philip P bgemn CRR of N J r214 W Bergen pl
Morton Thos E (Gloria M) sls mgr (Garfield) h66 Riverlawn dr (FH)
Morton Viola Mrs domestic wkr h119 River
Morton Walter A retd h77 Riverlawn dr (FH)
Mosca Julius (Anna C) constn wkr Nero Constn h63 E Bergen pl
Mosca Roy studt r63 E Bergen pl
Moses John F (Alma E) tchr Boro Sch Dept h41 Drummond av
Mosher Wm (Red Bank Drapery Shop) r Hudson av
Moskowitz Eleanor M sec FM r165 Harding rd
Moskowitz Irving L (Belle S; Red Bank Window Cln) h165 Harding rd
Moss Dorothy ofc sec Arnone & Zager r48 Campbell (RP)
Moss Geo H v-pres Monmouth Museum r Rumson
Moss Jas USAF r48 Campbell (RP)
Moss Jas B (E Dorothy) personnel dir Eng Inc (Newark) h48 Campbell (RP)
Moss Kathleen ofc sec Larsons Conozona Blair & Warren r48 Campbell (RP)

100 ROOMS The Gem of the Atlantic Coast FIREPROOF
MOLLY PITCHER INN
COCKTAIL LOUNGE — DINING ROOM
AIR CONDITIONED — FREE TV and RADIO
88 Riverside Ave. Tel. 747-2500

Moss Kevin mtcemn Don White Inc r183 Hudson av
Moss Patricia legal sec Parsons Conzona Blair & Warren r54 Waverly pl
Moss Theo J jr (Margt) clk P O h183 Hudson
Motley Eug (Dolores) reprmn Ford Mtr h14 Orchard (NS)
Motley Jacob jr (Roxie) opr Bendix h51 Pear (NS)
Motorola Inc Jas L Farmer sr rep 43 W Front R15
Mottershead Robt E (Jean) stock broker McConnell & Co h33 Prince pl (LS)
Mottershead Wanda retd h97 Silverton av (LS)
Mottine Irene clk Parsons Conzona Blair & Warren r31 St Nicholas pl
Mottine John J (Irene G) boro mech h31 St Nicholas pl
Mottine John J jr studt r31 St Nicholas pl
Mount Corlis H (Ann P) pntr 20? Monmouth h do
Mount-English Sales Co C Donald English pres-treas Mrs Ethel M English v-pres-sec autos 90 Monmouth
Mount Jas clk Federated Purchaser Inc r Oldbridge N J
Mount John E (Bertha M) retd h150 Church (FH)
Mount John H (Madge E) retd h345 Broad apt 6
Mount Jos B (Margt C) asst mgr Tomson McKinnon h75 Borden pl (LS)
Mount Thos (Lottie R) mason's hlpr FM h31 Rumson pl (LS)
Mt Zion House of Prayer 170 Catherine
Mouritzen Herbert M proof rdr Red Bank Register r79 Herbert
Movelle John B (Eliz A) phys 457 River rd (FH) h do
Moxley Geo B bill poster (NYC) h67 Church (FH)
Moyers Jas bartndr Marine Bar r99 Prospect
Moynaham Agnes (wid Frank) retd h60 Lake av (FH)
Moynaham Robt F (Eliz R) supvr Howard Johnson's h244 Garden rd (S)
Mozar Ethel M dir The Ethel Mount Mozar Sch of Dancing h117 Prospect av
Mozar Ethel Mount School of Dancing The Ethel Mount Mozar dir 117 Prospect av
Mroczkowski Chas J (Zita E) h19 Quaker way (S)
Mrosz Leo (Louise) carp Mon Cons h19 Rector
Mrosz Michl drill press opr Stephenson Corp r Middletown N J
Mrosz Victoria asmblr Stephenson Corp r Middletown N J
Muckle Richd jr r25 Peters pl
Muculo Vincent retd h166 Monmouth
Mueller see also Muller
Mueller Carl D retd r1 Vista pl
Mugridge Mary studt r7 Heights ter (LS)
Mugridge Stanley E Rev (Phyllis B) pastor First Bapt Ch h7 Heights ter (LS)
Mugridge Susan studt r7 Heights ter (LS)
Mulder Wm J (Gertrude H) tstr N J Bell h140 Ridge rd (FH)
Mulford Roy M (Eleanor H) broker h31 Alwin ter (LS)
Mulhern Ralph J (Vita M) correction ofcr Rahway Prison h64 Newman Springs rd
Mullane Danl P (Julia A) security admn E R Squibb h699 River rd (FH)
Muller see also Mueller
Muller Arth A (Mary) retd h43 S Sunnycrest dr (LS)
Muller Ernest D (Willa I) industrial eng h126 Rumson rd (LS)
Muller Henry studt r139 Monmouth
Muller Margt E (wid John C) h52 Lake av (FH)
Muller Patricia studt r164 Buttonwood (FH)
Muller Rudolf (Mathilda R) carp h24 White (S)
Mulligan Edw W (Eliz A) phys 77 Shrewsbury av h81 do

Where to Buy?
Consult the Classified Business Lists In This Directory

BELL FINANCE CO.
R. N. BELKNAP, Pres.
LOANS $20.00 TO $500.00
Serving All Mercer — Monmouth — Middlesex and Ocean Counties
77 Broad St. Red Bank, N. J. Tel. 741-9000

REAL ESTATE — INSURANCE
Quick Service — Call
THE DOWSTRA AGENCY
741-8700

Consult the CLASSIFIED LISTS of the DIRECTORY

If You Would Find What You Wish to Buy

Mulligan Jos slsmn Crowell Agcy r Rumson N J
Mullin Margt K (wid Raymond J) h50 W Front apt K
Mulliner Chas B (Margt E) retd h37 Brown pl
Mullins Donald r90 Buena Vista av (FH)
Mullins Ellis (Margt) driver Boro Busses h83 West
Mullins Harold P (C Doris) slsmn H P Mullins Inc h90 Buena Vista av (FH)
Mullins Mary studt r90 Buena Bista (FH)
Mullins Michl mgr Newark Evening News r New Monmouth N J
Mulrean Ellen r15 Lake (FH)
Mulrean Wm P slsmn h15 Lake (FH)
Multi Purpose Center (Neighborhood Council) youth center 163 Shrewsbury av
Multi-Sensery Productions Inc adv agcy 12 Broad R509
Mulvaney John J (Margt M) safety eng h22 Glen pl (FH)
Mulvihill Anna B (wid John P) retd h22 Church (FH)
Mulvihill Anna M retd r22 Church (FH)
Mulvihill Ella W (wid P J) retd r112 Rumson rd (LS)
Mulvihill John P jr (Margt S) slsmn A Fred Maffeo h858 River rd (FH)
Mulvihill John P III studt r858 River rd (FH)
Mulvihill Patk E (Mary) phys FM h25 Spring ter apt D
Mummert Marie A (wid Donald C) retd h19 Grange av (FH)
Munch Carl J (Mary) baker Dixie Lee Bakery h60 Spring
Mundrane Richd J tchr Red Bank Bd of Educ r Neptune N J
Municipal Parking Lot 13 English plaza
Municipal Parking Lot 36 Wallace
Munley Mary h66 Riverside dr apt 12
Munn Kenneth J (Rita C) electronic eng FM h84 Campbell (RP)
Munning Mary A studt r18 Wikoff pl
Munning Philip P (Eileen M) ins slsmn (Summit) h18 Wikoff pl
Munschauer Lillian (wid Wm) r34 Meadow way (RP)
Munsell Beatrice A mach opr Lucy Sportswear r84 Washington
Munson Russell A (Agnes E) wire wkr Bendix h183 Rumson rd (LS)
Muntner Michl (Judie) eng Bell Laby h39 Manor dr
Murath Marguerite Mrs (Vinmar Hair Stylist) r Rumson N J
Murdico Angelo J (Delphine G) postal clk FM h364 Branch av (LS)
Murdico Delphine G Mrs beautician Colonial Hse Hairdresser r364 Branch av (LS)
Murphey Moses C (Janice T) chem eng Kopper's (Woodbridge) h32 Deane way (RP)
Murphy Anna (wid Thos) r12 Garden pl (NS)
Murphy Anna C retd h70 Harding
Murphy Arth (Muriel) elev adj Otis h175 Hudson av
Murphy Bernard (Mary) in chge of int operation Internatl V P Electronic h480 River rd (FH)
Murphy Cecile P h918 River rd (FH)
Murphy Christopher studt r173 Hunting la (FH)
Murphy Curtis Q (Ernestine E) research wkr FM h56 Bank
Murphy David T studt r138 Branch av
Murphy Eliz E eng dept Bendix r10 Manning (RP)
Murphy Francis J funeral dir (Union City) r42 McLaren
Murphy Francis K designer Tom Dean Flowers r36 Waverly pl
Murphy Franis X (Helen) mgr Am Canteen (West Orange) h36 Waverly pl
Murphy Frank J (Joan M) mach adj Lily Tulip h136 Harrison av (FH)
Murphy Geo W (Eleanor A) slsmn Monmouth Wallpaper & Paint (AP) h335 Broad apt 23
Murphy Geo W jr USCG r335 Broad apt 23
Murphy Gertrude beautician Colonial Hse Hairdressers r186 River rd (FH)
Murphy Harold F (Ann) r23 Irving pl
Murphy J Theo (Barbara M) computer supvr N J Natural Gas (LB) h197 Dartmouth av (FH)
Murphy John r285 Spring apt 14D
Murphy John B (Ann M) retd h14 W Westside av
Murphy John C (Augusta C) retd h23 Irving pl

New Jersey Coast Transfer Co.
R. F. TOPPING, Mgr.
MOVING and STORAGE
131 Belmont Ave. Long Branch, N. J. Phone 229-0566

Murphy John E (Evelyn A) underwrtr h173 Hunting la (FH)
Murphy John F (Mary E) retd h42 McLaren
Murphy Jos (J-M Formica Co) r Eatontown N J
Murphy Kenneth J (Patricia A) h31 Grant pl
Murphy Lucy (wid Jackson T) h148 Pinckney rd (LS)
Murphy Luke F retd h10 Manning (RP)
Murphy Marie slswn Lerner Shops r Belford N J
Murphy Mary concessionaire The Bros Restr r188 W Front
Murphy Robt studt r36 Waverly pl
Murphy Ruth Mrs domestic h155 River
Murphy Ruth A Mrs h59 Little Silver pkwy (LS)
Murray Arthur Dance Studio (br) Ronald Vance mgr dance instr 12 Broad R302
Murray David L (Darlene M) adv h75 Woodbine av (LS)
Murray John (Eliz M) driver Leon's Clns h537 W Front
Murray Lillian r27 St Nicholas pl
Murray Malcolm (Elaine M) constn wkr Frank Briscoe h51 E Sunset av
Murray Malcolm studt r51 E Sunset av
Murray Maxine studt r51 E Sunset av
Murray Melville J (Elsie M) purch agt Norwood Dist h14 S Sunnycrest dr (LS)
Murray Ruth Mrs dom h65 Springdale av (NS)
Murray Wm A (Lillian O) landscape gdnr 53 Forman (FH) h do
Murray's Drive In Cleaners (Murray L Houtkin) 18 Mechanic
Murray's Formals (Murray L Houtkin) 18 Mechanic
Murtha John F (Mary I) USA h294 Spring
Mustacchia Theresa M Mrs ofc sec Boynton & Boynton r Middletown N J
Mustillo Corrado studt r43 Spring
Mustillo Emilio (Mary E; Mustillo's) h264 Broad
Mustillo Louis USA r43 Spring
Mustillo Louis R (Edith J; Mustillo's) h913 Broad (S)
Mustillo Mary E Mrs (Mustillo's) r264 Broad
Mustillo Valentino (Antoinette) tailor (E) h43 Spring
Mustillo's (Emilio & Mrs Mary E Louis R Mustillo Mrs Rosemary E D Anthony Mrs Lois J Caivano) women's clo 11 Broad
Muszel John mtcemn (NYC) r66 Alexander
Muszel Karl (Vita) supvr Lily Tulip (Holmdel) h66 Alexander dr (RP)
Mute Chas C (Jacqueline) broker Mute Assocs h20 Queens dr (LS)
Muth Chas H (Lola A) laby tech Bendix h25 Church (LS)
Mutheren John A (Isabel A) slsmn Putman Publ h50 Irving pl
Mutual of New York Ralph Karlin asst mgr ins 30 Linden pl R4
Muyskens Gertrude S (wid John) retd h32 Pinckney rd apt A
Muzeni Regina meat clk First Natl Stores r Bricktown N J
Myer Otto (Dorma) instr F M h70 Salem la (LS)
Myers see also Meier Meyer and Meyers
Myers Carol (wid Harry J) bkpr Monmouth Co Natl Bk h176 Fair Haven rd (FH)
Myers Dale (Susan K) reg supvr Great Am Life Ins h28 Shadow Lake dr (RP)
Myers Kath E reporter Red Bank Register r36 Orchard
Myers Richd A jr h64 Manor dr
Myers Wm jr (Jean) agt Allstate Ins r7 Beachwood ter (Mat)
Mylod John J (Ann T) mut funds slsmn First Eastern Investment h69 Silverbrook rd (S)
Mylott Jas F (Cath A) retd h180 Hance rd (FH)
Mylott Kathleen U studt r166 Dartmouth av (FH)
Mylott Maryanne sten Camp Coles Fed Govt r180 Hance rd (FH)
Mylott Patricia D ofc sec Mon County Natl Bk (LS) r180 Hance rd

REAL ESTATE — INSURANCE
Quick Service — Call
THE DOWSTRA AGENCY
741-8700

Consult the CLASSIFIED LISTS of the DIRECTORY

If You Would Find What You Wish to Buy

Mulligan Jos slsmn Crowell Agcy r Rumson N J
Mullin Margt K (wid Raymond J) h50 W Front apt K
Mulliner Chas B (Margt E) retd h37 Brown pl
Mullins Donald r90 Buena Vista av (FH)
Mullins Ellis (Margt) driver Boro Busses h83 West
Mullins Harold P (C Doris) slsmn H P Mullins Inc h90 Buena Vista av (FH)
Mullins Mary studt r90 Buena Bista (FH)
Mullins Michl mgr Newark Evening News r New Monmouth N J
Mulrean Ellen r15 Lake (FH)
Mulrean Wm P slsmn h15 Lake (FH)
Multi Purpose Center (Neighborhood Council) youth center 163 Shrewsbury av
Multi-Sensery Productions Inc adv agcy 12 Broad R509
Mulvaney John J (Margt M) safety eng h22 Glen pl (FH)
Mulvihill Anna B (wid John P) retd h22 Church (FH)
Mulvihill Anna M retd r22 Church (FH)
Mulvihill Ella W (wid P J) retd r112 Rumson rd (LS)
Mulvihill John P jr (Margt S) slsmn A Fred Maffeo h858 River rd (FH)
Mulvihill John P III studt r858 River rd (FH)
Mulvihill Patk E (Mary) phys FM h25 Spring ter apt D
Mummert Marie A (wid Donald C) retd h19 Grange av (FH)
Munch Carl J (Mary) baker Dixie Lee Bakery h60 Spring
Mundrane Richd J tchr Red Bank Bd of Educ r Neptune N J
Municipal Parking Lot 13 English plaza
Municipal Parking Lot 36 Wallace
Munley Mary h66 Riverside dr apt 12
Munn Kenneth J (Rita C) electronic eng FM h84 Campbell (RP)
Munning Mary A studt r18 Wikoff pl
Munning Philip P (Eileen M) ins slsmn (Summit) h18 Wikoff pl
Munschauer Lillian (wid Wm) r34 Meadow way (RP)
Munsell Beatrice A mach opr Lucy Sportswear r84 Washington
Munson Russell A (Agnes E) wire wkr Bendix h183 Rumson rd (LS)
Muntner Michl (Judie) eng Bell Laby h39 Manor dr
Murath Marguerite Mrs (Vinmar Hair Stylist) r Rumson N J
Murdico Angelo J (Delphine G) postal clk FM h364 Branch av (LS)
Murdico Delphine G Mrs beautician Colonial Hse Hairdresser r364 Branch av (LS)
Murphey Moses C (Janice T) chem eng Kopper's (Woodbridge) h32 Deane way (RP)
Murphy Anna (wid Thos) r12 Garden pl (NS)
Murphy Anna C retd h70 Harding
Murphy Arth (Muriel) elev adj Otis h175 Hudson av
Murphy Bernard (Mary) in chge of int operation Internatl V P Electronic h480 River rd (FH)
Murphy Cecile P h918 River rd (FH)
Murphy Christopher studt r173 Hunting la (FH)
Murphy Curtis Q (Ernestine E) research wkr FM h56 Bank
Murphy David T studt r138 Branch av
Murphy Eliz E eng dept Bendix r10 Manning (RP)
Murphy Francis J funeral dir (Union City) r42 McLaren
Murphy Francis K designer Tom Dean Flowers r36 Waverly pl
Murphy Franis X (Helen) mgr Am Canteen (West Orange) h36 Waverly pl
Murphy Frank J (Joan M) mach adj Lily Tulip h136 Harrison av (FH)
Murphy Geo W (Eleanor A) slsmn Monmouth Wallpaper & Paint (AP) h335 Broad apt 23
Murphy Geo W jr USCG r335 Broad apt 23
Murphy Gertrude beautician Colonial Hse Hairdressers r186 River rd (FH)
Murphy Harold F (Ann) r23 Irving pl
Murphy J Theo (Barbara M) computer supvr N J Natural Gas (LB) h197 Dartmouth av (FH)
Murphy John r285 Spring apt 14D
Murphy John B (Ann M) retd h14 W Westside av
Murphy John C (Augusta C) retd h23 Irving pl

New Jersey Coast Transfer Co.
R. F. TOPPING, Mgr.
MOVING and STORAGE
131 Belmont Ave. Long Branch, N. J. Phone 229-0566

Murphy John E (Evelyn A) underwrtr h173 Hunting la (FH)
Murphy John F (Mary E) retd h42 McLaren
Murphy Jos (J-M Formica Co) r Eatontown N J
Murphy Kenneth J (Patricia A) h31 Grant pl
Murphy Lucy (wid Jackson T) h148 Pinckney rd (LS)
Murphy Luke F retd h10 Manning (RP)
Murphy Marie slswn Lerner Shops r Belford N J
Murphy Mary concessionaire The Bros Restr r188 W Front
Murphy Robt studt r36 Waverly pl
Murphy Ruth Mrs domestic h155 River
Murphy Ruth A Mrs h59 Little Silver pkwy (LS)
Murray Arthur Dance Studio (br) Ronald Vance mgr dance instr 12 Broad R302
Murray David L (Darlene M) adv h75 Woodbine av (LS)
Murray John (Eliz M) driver Leon's Clns h537 W Front
Murray Lillian r27 St Nicholas pl
Murray Malcolm (Elaine M) constn wkr Frank Briscoe h51 E Sunset av
Murray Malcolm studt r51 E Sunset av
Murray Maxine studt r51 E Sunset av
Murray Melville J (Elsie M) purch agt Norwood Dist h14 S Sunnycrest dr (LS)
Murray Ruth Mrs dom h65 Springdale av (NS)
Murray Wm A (Lillian O) landscape gdnr 53 Forman (FH) h do
Murray's Drive In Cleaners (Murray L Houtkin) 18 Mechanic
Murray's Formals (Murray L Houtkin) 18 Mechanic
Murtha John F (Mary I) USA h294 Spring
Mustacchia Theresa M Mrs ofc sec Boynton & Boynton r Middletown N J
Mustillo Corrado studt r43 Spring
Mustillo Emilio (Mary E; Mustillo's) h264 Broad
Mustillo Louis USA r43 Spring
Mustillo Louis R (Edith J; Mustillo's) h913 Broad (S)
Mustillo Mary E Mrs (Mustillo's) r264 Broad
Mustillo Valentino (Antoinette) tailor (E) h43 Spring
Mustillo's (Emilio & Mrs Mary E Louis R Mustillo Mrs Rosemary E D Anthony Mrs Lois J Caivano) women's clo 11 Broad
Muszel John mtcemn (NYC) r66 Alexander
Muszel Karl (Vita) supvr Lily Tulip (Holmdel) h66 Alexander dr (RP)
Mute Chas C (Jacqueline) broker Mute Assocs h20 Queens dr (LS)
Muth Chas H (Lola A) laby tech Bendix h25 Church (LS)
Mutheren John A (Isabel A) slsmn Putman Publ h50 Irving pl
Mutual of New York Ralph Karlin asst mgr ins 30 Linden pl R4
Muyskens Gertrude S (wid John) retd h32 Pinckney rd apt A
Muzeni Regina meat clk First Natl Stores r Bricktown N J
Myer Otto (Dorma) instr F M h70 Salem la (LS)
Myers see also Meier Meyer and Meyers
Myers Carol (wid Harry J) bkpr Monmouth Co Natl Bk h176 Fair Haven rd (FH)
Myers Dale (Susan K) reg supvr Great Am Life Ins h28 Shadow Lake dr (RP)
Myers Kath E reporter Red Bank Register r36 Orchard
Myers Richd A jr h64 Manor dr
Myers Wm jr (Jean) agt Allstate Ins r7 Beachwood ter (Mat)
Mylod John J (Ann T) mut funds slsmn First Eastern Investment h69 Silverbrook rd (S)
Mylott Jas F (Cath A) retd h180 Hance rd (FH)
Mylott Kathleen U studt r166 Dartmouth av (FH)
Mylott Maryanne sten Camp Coles Fed Govt r180 Hance rd (FH)
Mylott Patricia D ofc sec Mon County Natl Bk (LS) r180 Hance rd

LAWES COAL CO.
Inc.
Esso
Distributor
Heating Installations
Air Conditioning Service
SHREWSBURY 741-6300
FAIR HAVEN 747-1030

Who Sells It?
Is Answered by the Classified Business Lists In this Directory

Mylott Raymond L (Loretta F) slsmn h166 Dartmouth av (FH)
Mylott Raymond L studt r166 Dartmouth av (FH)
Mystic Brotherhood Lodge 21 Mystic Craftsmen Club No 152 152 Maple av
Nachmias Harry M (Elsie S) electronics eng FM h46 Laurel dr (LS)
Nachmias Mark A studt r46 Laurel dr (LS)
Naclerio Leo (Dorothy) mech Sandy's Friendley Serv Sta r Fort Monmouth N J
Nadler Stanley ins broker Allaire-Farrow Agcy Inc r Long Branch N J
Nagle Edw M (Phyllis M) tech State Emp Serv h8 Manor dr
Nagle Phyllis M Mrs legal sec Parsons Canzona Blair & Warren r8 Manor dr
Nagle Richd J (Mary C) retd h92 Wallace
Naiman Chester L jr (Beverly S) bond trader Merrill Lynch Pierce Fenner & Smith h4 Buttonwood dr (S)
Naimo Chas (Mary) clk FM h120 Mechanic
Naimo Charlotte ofc sec FM r120 Mechanic
Nalls Verna C (wid Laurence I) retd h154 South apt D
Nannini Angelena C Mrs (L & M Drive In)
Nannini Jas V (Mary F; Jas Nannini Inc) h26 Deane way (RP)
Nannini Tuigi J studt r26 Deane way (RP)
Nannini Michl F (Angelena C; L & M Drive In)
Nanry Minnie (wid Walter) r57 Carpenter (RP)
Naoum Mary Mrs waitress Howard Johnson h157-179 Branch av apt 173A
Naple Edmond A (Ruth) retd h283 Spring Apt 10C
Nappe H Rose Mrs retd h63 Silverbrook rd (S)
Nappi Frank D (Ann M) retd h44 Rivers Edge rd (LS)
Narelle Doreen C serv clk Bell Tel r101 Spruce dr (FH)
Narelle Reginald G (Carmen A) trans exec h101 Spruce dr (FH)
Narelle Reginald G jr studt r101 Spruce dr (FH)
Nary Claire C Mrs tchr Red Bank Bd of Educ r124 Avenue of Two Rivers Rumson
Nat's Jewelers Inc Nathan Lubitz pres Jess Lubitz sec-treas 72 Broad
Natainel Harper mach Danelectro r24 W Bergen pl
Natale Anthony F (Gilberte P) USA h110 Herbert
Natelson Bernard H (Arlene G) mgr J Kridel h19 Laurelwood dr (LS)
National 5-10-1.00 Store Edw A Straus genl mgr dept stores 32 Broad
National Seal Division (sls ofc) Dirk W VanNest sls eng oil seals 16 Spring
National Shoes Inc (br) John Robinson mgr 48 Broad
National Specialty Shop M J Gambetta mgr gro 685 Branch av (LS)
Naudin Reginald jr slsmn Wilbur's r Newman Springs rd
Naughton Louise (wid John H) retd r1 Garden rd (LS)
Naughton Wm J(Mary E) driver Little Falls Lndry h61 Elm pl
Naulty Mary R (wid Jas) coil winder Bendix h66 Riverside av apt 36
Navesink Rebecca Lodge No 79 Independent Order of Odd Fellows Meets 2d & 4th Tues 16 Monmouth
Naylors Inc (br ofc) A K Drinkwater jr mgr auto parts 459 Shrewsbury av (S)
Nazaro Jos G (Lena) retd h17 DeForrest av
Nealy Herman (Julia) driver Bell Labys h51 Leonard
Neary Frank A USMC r61 Oceanport av (LS)
Neary Louise (wid Frank) retd h294 Broad
Neary Raymond P (Sarah E) lino opr World Telegram (NYC) h83 Applegate (RP)
Neary Shirley Mrs h61 Oceanport av (LS)
Needle Jacob W (Barbara Lee) tchr Boro Sch Dept h7 Colonial ct (FH)
Neeff Helen M tchr Red Bank Bd of Educ r Freehold N J
Neelson Karen plant emp Hosp Picture Serv r Atlantic Highland NJ
Neff Robt C (Shirley) atty h124 Robinson pl (S)

Chas. H. Tindall Agency
REALTORS — INSURORS
19 E. Front St. Tels. 741-5613—741-9030

Neglia Dan mgr P Ballantine & Sons r Lincroft N J
Neglia Gladys Mrs cafeteria wkr Red Bank Bd of Educ r5 High Point rd Lincroft
Neice Margretta J (wid Jas L) waitress Perry's h78 Throckmorton av apt D
Neild Wm h64 Linden dr (FH)
Neill Eliz S Mrs retd h22 Sycamore av (FH)
Neilland Jas M reporter Red Bank Register r45 Hudson av W Keansburg
Neisender Wm J (Mary E) elec eng Western Elec h72 Hillside (RP)
Nelligan Wm P (Kathleen) mgr men's shop Franklin-Simon h159 Hudson av
Nelson see also Nielsen and Nilson
Nelson Bernard P (Nelson's Mkt)
Nelson Frank C (Meredith M) cook State Hosp h73 Oakland
Nelson Geo R engr Dorn's Photo Engraving Serv r Belford N J
Nelson Harold F (Doris N) retd h34 Alwin ter (LS)
Nelson Harry D jr (Sylvia A) slsmn h57 S Woodland dr (FH)
Nelson Henry (Clara M) custdn Rumson Regional Hi h107 Peach (WS)
Nelson Henry jr stockmn Mattel Toy (Holmdale) r107 Peach (NS)
Nelson Jack tech FM r211 Branch av
Nelson Jas (Dorothy L) slsmn h50 Battin rd
Nelson John M studt r144 Little Silver Point rd (LS)
Nelson Jos W (Sarah N) retd h25 Willow
Nelson Lillian M (wid Geo H) bkpr Mount English Sls h211 Branch av
Nelson Lloyd C (Ann M) claim agt Marine Ins (NYC) h144 Little Silver Point rd (LS)
Nelson Mamie (wid Harold) matron Mon Regional Hi Sch h115 Peach (NS)
Nelson Margt M Mrs pt time clk Page Photo Serv r Middletown NJ
Nelson Paul E (Eliz K) regional mgr Air Reduction (Mountainside) h86 Hance rd (FH)
Nelson Robt C (Mary; Monmouth Animal Hosp) h107 Oceanport av (LS)
Nelson Robin C (Patricia A) editor Post Exch Publ h37 John
Nelson Roy W (Rita M) boro clk h175 Park rd (FH)
Nelson Thos P (Mary Ann) production wkr World Publ h19 Davis la (RP)
Nelson Vera studt r175 Park rd (FH)
Nelson Wm slsmn Crowell Agcy r Middletown N J
Nelson Wm A (Amelia A) retd h62 Elm pl
Nelson Willis C USA r111 Parker av (FH)
Nelson Yeno J sec Skakandy Kosyk Nelson Agcy r Milltown N J
Nelson Yeno J jr (Rita) v-pres First Eastern Investment r Milltown r Milltown N J
Nelson's Market (Bernard P Nelson) gros 603 River rd (FH)
Nemeth Geo treas Weart-Nemeth Agcy r Lincroft N J
Nemeth Hans (Ema G) porter h39 Parker PL (S)
Neri Henry J (Mildred J) instr FM h36 Little Silver Point rd (LS)
Nero see also Niro
Nero Carol studt r111 Grange av (FH)
Nero Janet studt r111 Grange av (FH)
Nero Mary (wid Frank) h250 Mechanic
Nero Michl M (Lilia L; M M Nero Constn) h111 Grange av (FH)
Nervo Bros Inc Saml G Nervo pres Dominic Nerov v-pres-sec-treas plmb 65 Pearl
Nervo Dominic (Eliz J) v-pres-sec-treas Nervo Bros h352 Shrewsbury av
Nervo Saml G pres Nervo Bros h352 Shrewsbury av

Nesci Michl R (Marie W) jan Red Bank Hi Sch h98 Wallace
Nesci Rocco (Kath) gros 100 Leonard h do
Netterman Ardeth clk Bonds Clo r131 South
Netterman Chas r131 South
Netterman Edith ofc sec Harold J Selden r131 South
Netterman Geo G (Virginia) carrier PO h131 South
Nevad Gerald (Eileen) electn h280 White rd (LS)
Nevad Kathleen N Mrs rep Jenese Cosmetics h22 Hubbard pk
Nevius Richd Mrs chairwn Shrewsbury Borough of Library Bd
Nevue Francis E (Sophia R) elec tech h33 Parker pl (S)
New Jersey Academy of Dramatic Art (Robt E Wayman) 772 River rd (FH)

NEW JERSEY BELL TELEPHONE CO

J A MOHN, MANAGER
46 ENGLISH PLAZA
TELEPHONE
811

New Jersey Bell Telephone Co (dist ofc) Jay Paris dist plant mgr 575 Shrewsbury av (S)

NEW JERSEY COAST TRANSFER CO, R F Topping Mgr, Moving Vans, Local and Long Distance Moving 131 Belmont av (Long Branch), Tel 229-0566, Storage Warehouse 200 Westwood av (Long Branch) (See Page 16 Buyers' Guide)

New Jersey Jaycees Gail P Smith exec sec 73 Broad

NEW JERSEY NATURAL GAS COMPANY, Walter H Mickens Mgr, "Gas The Biggest Bargain In Your Budget" For Heating, Cooking, Refrigeration, Air Conditioning, Water Heating, Clothes Drying and Incineration 54 English Plaza, Tel 741-5460 (See Page 12 Buyers' Guide)

New Jersey Natural Gas (sub sta) 96 White rd (S)

NEW JERSEY—STATE OF
ARMORY, James G Tomaino Chf Armorer, 76 Chestnut, Tel 741-4073
BUREAU OF CHILDREN'S SERVICES, Irene Childress Supvr, 252 Broad, Tel 741-5220
BUREAU OF PAROLE, Millard F Thompson Dist Supvr, 27 West Rms 1-4, Tel 741-2424
DEPARTMENT OF LABOR & INDUSTRY DIVISION OF EMPLOYMENT SECURITY NJ STATE EMPLOYMENT SERVICE, Harry Shapiro Mgr, 48 E Front, Tel 741-5050
NATIONAL GUARD 644TH TANK BATTALION, 76 Chestnut, Tel 747-0241

New Kenneth J (Gertrude M) budget analyst FM h26 Waverly pl
New York Bus Terminal (Jas G Mamukari) bus terminal variety store 176 Monmouth
New York & Long Branch Railroad Thos Satterfield agts I Harry Arcons 185 Monmouth
New York & Long Branch Railroad (frt sta) A Ferronte agt 160 Pearl
New York & Long Branch Railroad Wm F Stefanski sta agt 801 Branch av (LS)
New York & Long Branch Railroad (Track Supvr's Ofc) Anthony Dispirito track supvr 97 Oakland
Newark Evening News Michl Mullins mgr 12 Broad R205

NEWARK NEWS

MONMOUTH COUNTY BUREAU
703 NINTH av (BELMAR)
TELEPHONE MUtual 1-1500
215 MARKET (NEWARK)
TELEPHONE MArket 4-1000

Newark Star Ledger (br) Willard B Gress mgr newspaper circulation field ofc 157 Broad Rms 21-27

A. P. THOMPSON
GENERAL CONTRACTOR
Bridges, Private Dams, Dock Builders, Bulkheads, Drag Line Excavation
P. O. Box 170 Office-Yard Heddens Corner — Mailing Address: Red Bank, N. J. Tel. 741-1211

Newberry J J Co (br) Robt B Battersby mgr 77 Broad
Newbon John E chairmn Shrewsbury Borough of Zoning Bd of Adjustment
Newbon John E (Beatrice E) pres Lancaster Loan h9 Shady la (S)
Newell Laurie J r78 Princeton rd (FH)
Newell Richd A (Doris C) elec eng RCA h78 Princeton rd (FH)
Newman see also Neumann
Newman A Mae (wid Donald) acct h30 N Park av (S)
Newman Albert E jr (Doris A) sgt Red Bank Police Dept h40 St Nicholas pl
Newman Alvin V (Odessa) spray pntr Den Electrode h75 Parker av
Newman Barb emp 132 E Bergen r119 Hamilton av (N)
Newman Barbara K ofc sec Bell Laby r184 Garden rd (S)
Newman Conrad E artist Lily Tulip r40 St Nicholas pl
Newman Fannie (wid Saml) slswn Lerner's h178 Patterson av (S)
Newman Fred T (Emily L) dentist 15a Irving pl h15 do
Newman Helen L Mrs clk Boro Violations Ct r184 Garden (S)
Newman Howard studt r178 Patterson av (S)
Newman Jean ofc sec Earp Labys r60 William
Newman John (Pearleana) bridge repr Mon County h50 E Westside av
Newman John J jr (Helena G) elec eng FM h29 Willow dr (LS)
Newman John S (Lysbeth R) installer N J Bell h142 E End av (S)
Newman Kathleen tchr Middletown N J r60 William
Newman Kathleen M (wid Martin J) tchr Middletown N J h60 William
Newman Lloyd N (Barbara M) consultant Howard Chase Assoc h890 River rd (SH)
Newman Mae retd r132 S Queens dr (LS)
Newman Mary A (wid Albert E) dental asst Wm H Copperthwaite h38 Pinckney rd apt D
Newman Mary B programmer W & Stock Exchange r60 William
Newman Mildred bkpr Drs Kelly & Sheehan r Keansburg N J
Newman Oscar H jr (Helen L) slsmn Leventhal h184 Garden rd (S)
Newman Robt J (Cheryl Y) portfolio consult Merrill Lynch Pierce Fenner & Smith h25 Linden dr (FH)
Newman Springs Market (John A accerra) gro 54 Newman Springs rd
Newport Eva Mrs retd r500 River rd (FH)
Newquist Oscar A (Lillian E) mgr Monmouth Consolidated Water h75 Highland av (FH)
Newsome Jacquelyn A clk Riverview Hosp r206 Oxford av (FH)
Newsome John L (Evelyn) housemn Hess Oil h206 Oxford av (FH)
Newsome Patricia A r206 Oxford av (FH)
Newton Franklin I jr (Jeanne B) supvr h16 Westwood rd (LS)
Newton Franklin I III studt r16 Westwood rd (LS)
Newton Henry S (Harrie L) handymn h113 Leonard
Newton John lab American Can r113 Leonard
Neyro Robt B lab h32 Monroe av (S)
Nice Leah J (wid Wm C) nurse Riverview Hosp r99 Wallace
Niche The (Mrs Ethel Schwartz & Mrs Jean Swanson) home decorations nic-nacs 40 Monmouth
Nicholas see also Nicholl Nichols and Nickles
Nicholas Randy C (Patricia) cash Eatontown Drive In h6 Patterson av (S)
Nicholas Cornelius G mtce Fair Haven Catholic Ch h26 W Front
Nichols Adelaide O (wid Geo) retd h69 N Sunnycrest dr (LS)
Nichols Anthony (Ruth; R A Vogel) h12 Mitchell pl (LS)
Nichols Delia F (wid John D) h270 Hance rd (FH)
Nichols Frances D Mrs claims exam State Emp Serv r132 Beechwood dr (S)

Nichols Gabriel J h172 Leighton av
Nicholson Eliz I tchr Boro Bd of Educ r111 Clinton pl (NS)
Nicholson Fred (Eliz) consulting eng Aide Eng (Newark) h50 W Front apt 3D
Nicholson Jane D retd h109 Willow dr (LS)
Nicholson Nancy waitress Colonial Restr r Perth Amboy NJ
Nicholson Timothy W acct (NYC) h101 Clinton pl (NS)
Nickens Ellen J (wid John A) h43 Prospect av
Nickles see also Nicholas Nicholl and Nichols
Nickles Ruby L Mrs domestic r212 W Bergen pl
Nicol Florence legal sec Jas H Smith r Lincroft N J
Nicoletti Bernard D (Josephine) h90 Lovett av (LS)
Nicoletti Chas (Anna R) roofer Independent Roofing h37 Dow av (RP)
Nicoletti Frank (Frank's Barber Shop) r Middletown N J
Nicoletti Josephine ofc sec Allaire-Farrow Agcy r90 Lovett av (LS)
Nicoletti Madeline (wid Bernard) retd r29 Riverside av
Nicoletti Patk A (Lily A) bartndr Sheridan Bar h8 W Front
Nicosia Anna C (wid Robt) retd h41 E Front
Nicosia Benedict R (Dorothy L) Mayor of Red Bank h163 River rd
Nicosia Michl N (Jeanette) h55 Rector pl
Niece Dorothy D Mrs fund coordinator American Red Cross Monmouth County Chapter r New Monmouth N J
Niedermayer Otto (Margt B; Superior Window Cln) h17 Locust av (FH)
Niedzwacki Gertrude sewer Shrewsburg Decorators r Middletown N J
Nielsen see also Nelsen Nelson Nielson and Nilson
Nielsen Aage F (Helen F) eng h183 Linden dr (FH)
Nielsen Harry A (Barbara E) carp h406 Prospect av (LS)
Nielsen Morris (Terese) h59 Haddon pk (FH)
Nielsen Phyllis beautician r406 Prospect av (LS)
Nielson Elmer A (Rosalind T) sls eng h11 Westwood rd (LS)
Nielson Kristen photog Rowles Studio h36 Riverside av apt 105
Nielson Lawrence A studt r11 Westwood rd (LS)
Nieves Juan P (Blanca) dom hlpr Airport Inn h117 Montgomery ter
Nigro Geo A (Magdalena) dental tech (Keyport) h214 Garden rd (S)
Nill Carl J (Anne B) agt Colonial Life Ins h40 Willow ct (S)
Nilsen see also Nelsen Nelson Nielsen Nielson and Nilson
Nilsen Robt A (Joan P) clk PO r16 Elizabeth dr (LS)
Nilson Jessie W (wid Noel R; Noel R Nilson Co) h81 Seven Bridges rd (LS)
Nilson Noel R Co (Mrs Jessie W Nilson) air conditioning 40 Birch av (LS)
Nilson Noel W (Carolyn D) eng Western Elec h133 Rumson rd (LS)
Niro see also Nero
Niro Michl (Gina) tailor Sea Bright h216 River rd
Niven John J (The Wine Barrell) r Locust NJ
Nivison Eliz H (wid Roland) publ rep Hall Publ h38 Crest dr (LS)
Nivison Wm studt r38 Crest dr
Nixon Elwood M (Louise R) retd h146 Lexington av (FH)
Nixon Everett del mgr Finest r37 George (RP)
Nixon Harry A USA r37 George (RP)
Nixon Jas T (Mildred B) retd h79 Plum (NS)
Nixon Jas T jr USA r79 Plum (NS)
Nixon Kenneth B (Elaine) hd teller N J Trust h84 Applegate (RP)
Nixon Sandra L ofc sec Bell Laby r79 Plum (NS)
Nixon Stanley B driver Globe Petroleum h37 George (RP)
Nixon Stanley D (Patricia) ofcr State Home for Boys h309 S Bridge av
Nixon Stanley W USA r37 George (RP)
Noble Helen T (wid Walter N) h19 Hubbard pk
Noble Peter studt r19 Hubbard pk
Noe Edna M (wid Jas B) r14 Winfield dr (LS)
Nofsinger Chas (Suzuko) slsmn h64 Spring
Noglows Eliz G (wid Wm S) retd h283 Broad
Noglows Paul W (Flora; Monmouth Meats) h478 Hance rd

ADAMS AGENCY
REALTOR — INSUROR
Tel. 741-5098
"FIRST IN NAME — FIRST IN SERVICE"
3 Howard Ave. New Shrewsbury, N. J.

Noglows Steph W (Betty A; Monmouth Meats) h209 Dartmouth av (FH)
Nolan Albert E (Helen M) supt PO h24 Francis (S)
Nolan Carol studt r24 Francis (S)
Nolan Harry (Irene) v-pres Coast Yacht Wks r Manosquan N J
Nolan Jas D (Margt) h25 Laurelwood dr (LS)
Nolan Margt M clk Red Bank Register r151 Lexington (FH)
Nolan Thos J (Anna E) landscaper Garden State Pkwy h151 Lexington av (FH)
Noll Jos F h31 Riverside av apt 1
Nolze Betty Mrs bkpr Overhead Door h120 Trafford (S)
Nooe Henry R jr (Ruth H) elec eng FM h169 Fair Haven rd (FH)
Nooe Margt studt r169 Fair Haven rd (FH)
Noonan John T jr (Carol S) linemn JCP&L h158 Oxford av (FH)
Noonan Timothy F (Margt M) acct h185 Pinckney rd (LS)
Noone Margt M (wid Jos J) smstrs Red Bank Clo h51 Peters pl
Noone Walter V (Frances M) mech FM h8 Davis la (RP)
Norcross Elsa Mrs traffic dept N J Bell h192 Broad
Nordrum O Ibsen eng h17 Brown pl
Nordt Margt J r114 S Queens dr (LS)
Nordt Robt A (Miriam F) pilot Pan Am h114 S Queens dr (LS)
Nordt Robt A jr USN r114 S Queens dr (LS)
Nordt Wilbur J (Rita P) carp FM h50 W Front
Noren Marion D Mrs tchr Navesink Sch h20 Harvard rd (FH)
Norkus Jos sexton First Meth Ch r Long Branch N J
Norman Ada R (wid Chas H) h57 Shrewsbury av
Norman Donald H (Charlotte) mach opr Seal's h8 Cherry (NS)
Norman Maria A (wid Oscar) retd r91 Harrison av
Norman Norma E sec Boynton & Boynton h91 Harrison av
Norman Rose (Acme Furn) r Alberque N M
Norman Wm retd r16 Throckmorton av
Normington Jas B (Margt J) chem exec GAF h139 Pinckney rd (LS)
Normington Patricia E dental hyg (Lincroft) r139 Pinckney rd (LS)
Normington Peter J eng Bendix r139 Pinckney rd (LS)
Norrenberg Walfried D (Alfreda) mech Campo Truck h46 Washington
Norris Ruth Mrs tchr Red Bank Bd of Educ r Long Branch N J
Norris Wm N (Margt A) personnel mgr h93 Obre pl (S)
North Albert J (Gloria M) ofc mgr Circle Chev h155 Spruce dr (S)
North Shrewsbury Ice Boat & Yacht Club 26 W Union
Northern Monmouth Multiple Listing Service John P Cuntin pres Kenneth L Walker v-pres Frank Kirvan jr sec Paul R Stryker treas real est 60 Broad R9
Norton Chas O (Kath F) formn JCP&L h65 Rumson pl (LS)
Norton Chas O jr linemn hlpr JCP&L r65 Rumson pl (LS)
Norton Dorothy M tchr Red Bank Bd of Educ r Neptune N J
Norton Edw A (Eithne) clk FM h115 Branch av
Norton Kath F Mrs sec Theo J Labrecque r65 Rumson pl (LS)
Norton Roselynn asst bkpr Parsons Conzona Blair & Warren r65 Rumson pl (LS)
Nortz Bonnelyn customer relations First Eastern Investment Corp r51 Statesir pl
Novicky John M (Barbara) pntr & sprayer Corhart's Auto Body h11 Catherine
Novy Geo J (Lucia) civ serv FM h44 N Sunnycrest dr (LS)
Nowack Clarence R (Ruth M) slsmn Stetson Shoe h12 Laurie la (LS)
Noweck Herman E (Edith M) eng Bell Laby h31 Spruce dr (FH)
Noweck Linda A studt r31 Spruce dr (FH)
Nowell Saml G (Eliz J) eng Jos Muscavelle h17 Park
Nugent Alice G Mrs opr Red Bank Clo h18 Elm pl
Nugent Jos C (Valerie M) stock broker h41 S Woodland dr (FH)

Nugent Kathryn L (wid Geo H) retd h17 Silverton av (LS)
Nugent Robt S (Ora L) supvr Humble Oil (AH) h60 Heights ter (FH)
Nusbaum see also Nussbaum
Nusbaum Helen S (wid Simie) retd h30 Pinckney rd apt A
Nussbaum Benj P (Janet J) slsmn h81 Woodbine av (LS)
Nussbaum Ruth sec Dr London r81 Woodbine av (LS)
Nutt Cora L (wid Walter L) h112 Monmouth
Nyack Rudy (Emily) trans dept FM h24 Manning (RP)
Nye Robt A USAF r20 2d (FH)
Nye Wm F (Ethel R) chem FM h20 2d (FH)
O & M Sales Corp Ronald B Thornberry pres David Sternberg exec v-pres elec appls 25 Monmouth
Oakden Janet M dental asst Dr Campi r51 Whitman dr (RP)
Oakden Walter M (Marion) slsmn Nestle h51 Whitman dr (RP)
Oakerson Alice sec Jamison Robertson & Wood r32 William
Oakerson Chas L (Dolores R) v-pres First & Merchants Natl Bk h47 Pine dr (LS)
Oakerson Clifford H (Gertrude) ins broker h32 William
Oakerson Mary r32 William
Oakerson Wm C studt r47 Pine dr (LS)
Oakes Thos V (Leah H) truck sls mgr Circle Chevrolet h17 Robinson pl (S)
Oakland Electric Shop (Clifford A Smith) 118 Oakland
Oakland Street School Lillian M Jordan prin 52 Oakland
Oakley Donald I (Vera H) expediter h23 Arthur pl
Oakley John E (Marion E) sports wrtr Perth Amboy News h207 Oxford av (FH)
Oakley Thos F (Agnes S) retd h108 Hudson av
Oaks Ervain tech Bendix (E) r81 South
Oatman Judith B studt r54 Sherwood rd (RP)
Oatman Margt A asst sec Northern Monmouth Multiple Listing Serv r54 Sherwood rd (RP)
Oatman Paul B (Margt A) art dir Hy Ross-Simon (NY) h54 Sherwood rd (RP)
Ober Alice C Mrs tchr Red Bank Bd of Educ r766 Tinton av Tinton Falls
Oberlander Edson G (Margt) pres-treas Oil Delivery r Middletown Twp N J
Obre Geo W (Marguerite) refgr servmn h78 Madison av
Obre Robt F electn r78 Madison av
Obre Sheila B med tech Rush Hoffmann Clinical Laby r758 Navisink River rd
Oborne Agency (John R Oborne) ins 15 DeNormandi av (FH)
Oborne John R (Lois J; Oborne Agcy) h15 DeNormandie av (FH)
O'Brian see also O'Brien
O'Brian Thos D (Arlene N) stock broker Chenner Kennedy h345 Prospect av (LS)
O'Brien Edw driver Boro Busses r20 E Front
O'Brien Eliz D r297 Spring
O'Brien Ethel W (wid Harry F) h71 Wallace
O'Brien Helene K Mrs h29 Laurel dr (LS)
O'Brien Jos J (Cath) buyer (NYC) h408 Branch av (LS)
O'Brien Josephine (wid Geo) mach opr Adams Bros h13 Allen (S)
O'Brien Kevin T studt r408 Branch av (LS)
O'Brien Nagle J (Marie K) ins underwrtr Guardian Life h96 Hudson av
O'Brien Sharon legal sec Klatsky & Himelman r5 Hialea av Middletown N J
O'Brien Sheila studt r96 Hudson
O'Brien Wm (Mary K) plmb 29 W Front r220 Manor E
O'Brien Wm III (Margt A) slsmn mgr Electronic Assoc h101 Princeton rd (FH)
O'Brien Wm J retd r184 Dartmouth av (FH)
O'Callaghan Nancy mach opr h288 Shrewsbury av
Ocasia Nicholas (Sonia) USA h79 Maple av
Ocasia Sonja A Mrs slswn Woolworth's r79 Maple av
Ocean Realty Co (Mrs Audrey J Schecker) real est 2 Steven av (NS)

O'Connell D Desmond (Carol H) pub relations Booke & Co (NYC) h45 Hillside pl (FH)
O'Conner see also O'Connor
O'Conner Frances Mrs ofc sec Hendrickson Constn r Eatontown N J
O'Connor Alice (Julia O'Connor Antiques) r50 W Front
O'Connor Anna M opr Shore Clo r55 Washington
O'Connor Ella Mrs tel opr Molly Pitcher Hotel r84 Harding rd
O'Connor Frances Mrs clk Sherman's r34 Reckless pl
O'Connor J E h50 W Front apt 2A
O'Connor Jas D interviewer State Emp Serv r Rumson N J
O'Connor Jos A Rev asst pastor Ch of the Nativity r Ridge rd cor Hance (FH)
O'Connor Julia (Julia O'Connor Antiques) r50 W Front
O'Connor Julia Antiques (Alice and Julia O'Connor) antiques 56 Church (LS)
O'Connor Leo F (Helen L) clk PO h9 Oldfield pl
O'Connor Marie E tchr Boro Sch Dept h50 W Front apt 2J
O'Connor Mary C bkpr h64 Maple av (LS)
O'Connor Mary E retd h55 Washington
O'Connor Richd A (Helen M) clk Thomson McKinnon h15 John
O'Connor Richd J (Frances B) pntr 34 Reckless pl h do
Odd Fellows Hall 16 Monmouth
Oddy Chas F (Evelyn H) sec-treas h150 Silverside av (LS)
Oddy Chas F jr studt r150 Silverside av (LS)
Odenbach Nellie A (wid Jos F) h122 Silverton av (LS)
O'Donnell Malcolm T (Eliz G) emp N J Bell (Newark) h28 Highland av
O'Donnell Robt (Jean; O'Donnell's Sinclair Serv) r Middletown NJ
O'Donnell Terence H (Rose E) pres O'Donnell Travel Agcy h275 Spring apt F
O'Donnell Travel Agency Inc Terence H O'Donnell pres Marie M Mannino sec-treas 144 Broad
O'Donnell's Sinclair Service (Robt O'Donnell) 120 Monmouth
Ogden Donald A (Muriel G) chf of mtce R B Airport h283 Spring apt 4B
Ogden Edw U (Anne) instr h66 Trafford (S)
Ogden Jeanne sec Automatic Div of W Am Aviation r West Allenhurst N J
Ogden Pearl (wid Geo) retd h55 Washington
Ogden Richd r66 Trafford (S)
O'Grady Edmund landscaper gdnr W C Hammond r79 Davis la (RP)
O'Grady Jas USA r79 Davis la (RP)
O'Grady John J (Violet E) formn Ford Mtr h79 Davis la (RP)
Ogram Donald T (Barbara) eng duPont h77 Spruce dr (FH)
O'Hagan Maureen parole ofcr State Bur of Parole r W Long Branch N J
O'Hara Cath clk A&P r123 Trafford (S)
O'Hara Jas F (Kath) slsmn Leewall-Bell h123 Trafford (S)
O'Hara Michl H (Christina E) retd h31 Worthley
O'Hern Cath sec (NYC) r60 Locust av
O'Hern Danl J (Barbara R) lwyr 60 Broad R1 h141 Harding rd
O'Hern Danl T member Boro Council r60 Broad
O'Hern J Henry (Eugenia A) retd h60 Locust av
O-Hern J Henry jr (Maureen) dentist 25 Reckless pl r Middletown N J
Ohm Edw emp Bell Labys r44 Patterson av (S)

OIL DELIVERY INC, Edson G Oberlander Pres-Treas, Mrs Josephine F Brooks Sec, Fuel Oil, Oil Burner, Sales and Service and Air Conditioning, Luxaire Distributors 3 Herbert, Tel 741-0610 (See Page 11 Buyers' Guide)

O'Kane John J (Dorothy S) clk P O h77 E Bergen pl
Old Christ Church Broad S se cor Sycamore (S)
Old Union House The (Robt Edwards) restr 11 Wharf av
Old Village Inn (Bob Martin Mrs Elaine Piniak) 26 W Front
Olden Hubert (Janet M) constn wkr F J Ientile h22 Bank

Olds Henry tchr Red Bank Bd of Educ r Neptune N J
O'Leary John J retd r332 River rd (FH)
Olexa John W (Lois C) mech h43 Kemp av (FH)
Olexa Rose J Mrs h84 Washington
Olimpi Annette C Mrs slswn Palmer Stationery r96 Lake av (FH)
Olimpi Michl C (Annette C) driver Manzo Contr h96 Lake av (FH)
Olin Chas L (Jeanette A) retd h24 Buttonwood dr (S)
Olivadoti Rocco pharm Shrewsbury Pharm r Long Branch NJ
Oliver Ann M Mrs retd r5 Alden ter (LS)
Oliver Edmond r139 Monmouth
Oliver Geo P (Isabella G) retd h157-79 Branch av apt 159A
Oliver Isabelle sec Texaco (NYC) h5 Alden ter (LS)
Olivera Chris serv mgr Ellis Ofc Sup r Box 5 Middletown
Oliverson Leon M (M Eliz) electronics eng FM h65 Harvard rd (FH)
Olivier Jos (Dorothy G) civ servant Fort Hancock h684a Broad (S)
Olmstead Paul S (Ethel) consultant h1 Lippincott rd (LS)
Olsen see also Olson
Olsen Bernard studt r19 Monroe av (LS)
Olsen Bernhardt A (Marion C) acct h19 Monroe av (LS)
Olsen Budd (Fay T) asmblr Stephenson Corp h15 Meadow way (RP)
Olsen C Stanley (Marjorie) formn Signal Light h102 Woodbine av (LS)
Olsen Christian O purch agt IFF h44 Riverlawn dr (FH)
Olsen Edith C Mrs counselor Red Bank Bd of Educ r1530 Ocean av Mantoloking
Olsen Fredk (Ruth J) retd h123 Spring
Olsen Harry O auctioneer h260 Willow dr (LS)
Olsen J Maitland (Martha) tmkpr Bendix h51 Waverly pl
Olsen J Maitland jr r51 Waverly pl
Olsen Joanne (wid Chris) r44 Riverlawn dr (FH)
Olsen John studt r19 Monroe av (LS)
Olsen Margo studt r147 Mechanic
Olsen Marjorie J Mrs asst mgr Youth Center
Olsen Robt E (Dorothy) tech asst Bell Laby h666 River rd (FH)
Olsen Wm F jr (Mary M) prod mgr Bendix h147 Mechanic
Olshan Robt M tchr Red Bank Bd of Educ r106 E River rd Rumson
Olshansky Donald H phys 71 E Front r Lincroft N J
Olson see also Olsen
Olson Chas J (Ann J) sls eng Bendix h29 Laurelwood dr (LS)
Olson Danl B (Emma P) retd h110 Madison av
Olson David G (Sheilla) emp Union Carbide h19 Colonial ct
Olson David G (Florence) gdnr h13 Prospect av
Olson Florence G Mrs storekpr Salvation Army Social Serv Store r113 Prospect av
Olson Lawrence H (Eliz) real est agt Veterans Admn US Govt h275 Spring apt A
Olson Magdalene H Mrs emp First & Merchants Natl Bk h40 Pinckney rd apt D
Olson Robt W (Mae W) retd h23 Tower Hill av
Olson Walter D USN r13 Prospect av
Olson Wm G (Ann F) rtemn Donald's Lndry h139 White rd (LS)
Olsson Carl O (Cath A) eng Ozite (Chicago) h233 Cambridge av (FH)
Olszewski Edw (Nannette) tech aide Bell Laby h133 Park rd (FH)
Olving John (Muriel) carp h255 Nut Swamp rd (RP)
Olving John A florist Wells Nursery r36 Parker av (FH)
O'Malley Chas A (Margt C) pres Boro Bd of Educ h75 Little Silver Point rd (LS)
O'Malley Kevin studt r75 Little Silver Point rd (LS)
O'Malley Lawrence studt r75 Little Silver Point rd (LS)
O'Malley Vera M dental tech F M h36 Riverside av apt 405
O'Malley Virginia R studt r75 Little Point rd (LS)
One Hour Martinizing Service (Lonzie J Horne) clo clns 176 Monmouth
O'Neal see also O'Neil and O'Neill
O'Neal Benj M (Pat) electrinics tech Lavoy Laby r283 Spring apt 9B

O'Neal Marie ofc sec Genl Dynamics r285 Spring
O'Neal Philip D (Glendene B) sls mgr Estey Mtl Products h112 Little Silver Point rd (LS)
O'Neal Whittington B mgr Banton Mkt h283 Spring apt 9B
O'Neil see also O'Neill and O'Neal
O'Neil Connie ofc sec Bell Laby h90 Shrewsbury
O'Neil John J studt r251 Cambridge (FH)
O'Neil John J jr (Dora J) radio eng F M h251 Cambridge av (FH)
O'Neil Paul pres r400 Sycamore av (LS)
O'Neill see also O'Neil and O'Neal
O'Neill Dorothy Mrs waitress Colonial Restr h19 Rector
O'Neill Edw waiter Shadowbrook Inn r17 Washington
O'Neill Eileen B studt r31 Shadowlake dr (RP)
O'Neill Jane H r101 Park av (FH)
O'Neill John (Ellen J) caretkr h36 White rd (S)
O'Neill Noreen M interviewer r36 White rd (S)
O'Neill Raymond J jr (Doris B) stmftr Bell Laby h31 Shadow Lake dr (RP)
O'Neill Robt J policemn Boro Police Dept r101 Park av (FH)
O'Neill Thos P ofc wkr US Govt (Phil Pa) h99 Prospect av
O'Neill Vincent (Charle) dock wkr h285 Spring apt 15C
O'Neill Vincent E (Belle E) plmb h73 Foster (RP)
O'Neill Walter F (Agnes M) special ofcr Boro Police h101 Park av (FH)
O'Neill Walter J (Ellie) genl mgr Seacoast Finance h56 Winfield dr (LS)
Onuschak Emil E (Susan S) eng h192 Hudson av
Onuschak Robt (Marilyn) studt r192 Hudson av
Opie Theresa L Mrs retd h50 W Front apt 1D
Opie Thos (Theresa) eng h50 W Front apt 1D
Opsal Ole O (Edythe J) h18 Prospect av
Oram Frank G (Eliz S) eng Bell Laby h42 Borden pl (LS)
Orbach Hilda H Mrs recpt Macy M Rudnick r166 Pinckney rd (LS)
Orbach Murray H (Hilda H) real est broker 2 Mechanic h166 Pinckney rd (LS)
O'Reilly Gerald C (Agnes E) retd h251 Hance rd (FH)
Orfanides Nick (Audrey E) purchaser Seals Eastern h40 Birch dr (S)
Orkwis Stanley jr studt r20 Arthur pl
Orkwis Stanley V (Bernice) prntr Lilly Tulip h20 Arthur pl
Ornberg Gustav R (Hilda D) mach Camp Cole h67 Chapin av
Orr B Neville (Isabel B) eng F M h86 Robinson pl (S)
Orshansky Rose eng F M h122 N Riverside dr apt 6E
Orsinger Remington (Antoinette) retd h264 Prospect av (LS)
Orsini Marlene ofc sec Don White Inc r Middletown N J
Orth Marguerite M (wid Henry) r21 Harvard rd (FH)
Ortiz Antonio (Margerita T) with Seabright h8 Morford
Orzechowski Edw T (Eliz F) eng Bell h435 River rd (FH)
Osborn see also Osborne
Osborn Amory E (Helen H) v-pres E Osborn Co h71 Standish rd (LS)
Osborn Amory P (Cora A) pres E Osborn Co h270 Spring
Osborn Donald A (Eliz) sec-treas E Osborn Co r Interlaken N J
Osborn Douglas M (Eliz B) eng Ingerall Rand h205 Fair Haven rd (FH)
Osborn E Co Inc Amory P Osborn pres Amory E Osborn v-pres Donald A Osborn sec-treas millwork 9Catherine
Osborn Hilda E Mrs parts wkr Electronic Assocs h280 S Bridge av
Osborn John H mech E Osborn Co r Tinton Falls N J
Osborn Margine slsmn Stinebecker r28 Elm pl
Osborn Sarah (wid Henry W) h50 E Bergen pl
Osborne Chas r131 Hudson
Osborne Eleanor B (wid Albert) nurse Monmouth Med Clinic h137 Church (FH)
Osborne Jas USAF r137 Church
O'Shea Florence J (wid John J C; Red Bank Business Institute) h128 Broad
O'Shea Henry M (Jacqueline M) stock broker h153 Hudson av

O'Shea Michl H studt r153 Hudson av
Osprey Alex B (Lillian J; Brander Radio & Telev Serv) r Middletown N J
Osten Edwin S phys 20 Haddon pk (FH) h do
Osten Edwin S jr emp Osten Tree r20 Haddon pk
Ostendorff Angelica K violin music tchr 25 Waverly pl h do
Oster Fred carp Forman Genl Contrs r Port Monmouth N J
Ostran Howard (Charlotte) h550 Little Silver Point rd (LS)
Ostrander Chas L (Madeline) clk Dorn's Photo Shop h45 Spring ter apt B
OstranderEdw J clk Dorn's Photo Shop r125 W Front
Ostrander Eliz H (wid Edw) instr Monmouth Med Center h7 Spring ter apt A
Ostrander Frances (wid Gilbert G) h682 River rd (FH)
Ostrander Gilbert C (Helen J) slsmn Fabriola Mtrs r682 River rd (FH)
Ostrander Helen J (wid Gilbert G) sec F P Ristine r682 River rd (FH)
Ostrander Roger r682 River rd (FH)
Ostrander Thos L guard Burns Detective Agcy r125 W Front
Ostrom Geo A (Sara F) electn linemn Earle h35 Waverly pl
Ostrouch Frank (Helen) retd h28 Leighton av
Ostrov Harold J (Marilyn D) tchr (M) h115 Lincoln av (FH)
O'Sullivan Wm driver W A Fluhr r33 Jackson (FH)
Otero Providence (wid John) emp Monmouth Silver Smith h38 West
O'Toole J Dennis (G Barbara) carp contr 26 Poplar av (FH) h do
Ottaviano Vincent A (Otto's Beauty Salon) r Long Branch N J
Otten Robt H (Patricia B) assoc Doremus Russell Fasano & Nicosio h77 Borden (S)
Ottinger Frances M (wid Edw E) h52 South
Otis Edwin J (Rosemary B) phys (Long Branch) h80 Queen Anne dr (S)
Otto Dale B (Evelyn A) gas consultant h Silverside av (LS)
Otto E A h Silverside av (LS)
Otto Henry E (Magdalene) asst mgr Newark Star Ledger h120 Birch dr (S)
Otto's Beauty Salon (Vincent A Ottaviano) 76 Monmouth

OVERHEAD DOOR PRODUCTS CORP, Donald F Sickels Pres-Treas, Edmund F Sickels V-Pres, Mary Jo Sickels Sec, Helen J Sickels Asst Sec, Industrial, Commercial, Residential, Overhead Doors, Electric Operators, Radio Controls 465 Shrewsbury av (Shrewsbury), PO Box 468, Tel 741-6161 (See Pages 6 and 19 Buyers' Guide)

Overman Courteneay h171 Oak pl (FH)
Overman Wm F (Patricia) h50 Kemp av (FH)
Overton Walter S (Phyllis) pres Brown & Overton Agcy h72 Riverside av apt 46
Owen Cath D (wid Geo C) clk Red Bank Register h41 Manning (RP)
Owen Susan studt r52 Heights ter (FH)
Owen Virginia J studt r52 Heights ter (FH)
Owen Wm G (Claire M) exec h344 Prospect av (LS)
Owens Shelly T (Maxine) carrier P O h123 W Westside av
Oxley Alf J retd r39 Parker pl (S)
Ozut Peter (Barbara) mason h28 Francis (S)
P & L Upholstery & Rug (Leroy Jones & Hampden Clayborn) shampooing rugs 106 Shrewsbury av
P & M CLEANERS (Patrick E and Marie A Ambrosia), Cleaners, Serving Red Bank and Vicinity, Route Service, Free Delivery, Rugs Cleaned, Drapes, Slip Covers, Complete Alterations, 82 S Bridge, Tel 741-4350
P T Cab Co Abe Dixon mgr 187 Monmouth
Paasch Sophie (wid Henry) r16 Foster (RP)
Pabbene Dominico (Annamaria) retd h259 Shrewsbury av
Pabst Wm R slsmn h84 White (S)
Pace Alice ofc sec Landis & Landis r Atlantic Highlands N J
Pace Anthony R (Jean; Community Stores) r33 Spring ter apt F

Pace Clement W (Ina J) mach Elec Assoc h76 Maple av (LS)
Pace Jos F (Lucy L) slsmn (Camden) h407 Rumson rd (LS)
Pace Lucy (wid Vincent) retd h43 Oakland
Pace Lydia B studt r354 Branch av (LS)
Pace Mildred E ofc sec r43 Oakland
Pace Rose Mrs h80 W End av (S)
Pace Valentine A (Alice E; Twin Diner) h354 Branch av (LS
Pacelli Geo J (Lillian D) acct Am Maize h60 Borden (S)
Padcraft Corp The Milton E Evers pres Henry Evers v-pres G C Evers treas mtl padding mfrs 480 W Front (RP)
Paden Mary E (wid Wm H) retd h52 Parker av (LS)
Paden Walter W (Fannie) mtcemn h32 Leighton av
Paden Wm J (Martha L) banker h54 Judith rd (LS)
Pagano Kath sls & asst cash Woolworth's r146 Bridge av
Pagano Mary personnelwn Woolworth's r35 Stephenville blvd
Pagdin Donald studt r585 Little Silver Point rd (LS)
Pagdin Janet M (wid Wm G) h585 Little Silver Point rd (LS)
Page Dorothy B (wid Fredk) acct F M h134 Bodman pl
Page Douglas R studt r184 Hudson av
Page Everett G (Angela T) sht mtl wkr Bendix r24 Willow
Page Fredk C jr studt r134 Bodman pl
Page John M studt r184 Hudson av
Page Matthew (Ruth D; Page Photo Serv) h184 Hudson av
PAGE PHOTO SERVICE (Matthew Page), Visit Our Portrait Studio for Portraits of Character and Charm, Weddings, Commercial Photography, Legal Work, Insurance Work, Camera Repairs, Photostats While You Wait 35 Monmouth, Tel 747-0269 (See Page 21 Buyers' Guide)
Pahl Marie C Mrs librn Christian Science Reading Room r21 LeRoy pl apt 3D
Paladino Serafina (wid Nicholas) retd h22 Locust av
Palandrano Antoinette (wid Saml) h17 Branch av
Palandrano Concetta Mrs retd h24 Willow
Palandrano Flaviano retd r41 Campbell (RP)
Palandrano John roofer r21 Willow
Palandrano Josephine C (wid Alfonso) h46 Bank
Palandrano Mary (wid Albert) h21 Willow
Palandrano Robin studt r21 Willow
Palaszczuk Lena Mrs h112 Beechwood dr (S)
Pallone Carmine J (Margt M) comptroller Mon Med Center h40 Silverwhite rd (LS)
Palm Barber Shop (Roman W Theus) 147 W Bergen pl
Palm OnerW USA h65 Foster (RP)
Palmaroy Ann ofc sec (NYC) r112 Beechwood dr (S)
Palmer Alton O (Dora) handymn Charlotte Brook h244 Bridge av
Palmer Eliz (wid Frank) domestic h138 Montgomery ter
Palmer Ernest handymn Charlotte Brook r244 Bridge av
Palmer Ida E retd r138 Montgomery ter
Palmer Irene domestic r138 Montgomery ter
Palmer Lois Mrs church clk First Ch of Christ Scientist r Middletown N J
Palmer Minnie M (wid Courtland) h44 Pinckney rd apt C
Palmer Robt A (Janet L) elec eng h41 Little Silver Point rd (LS)
Palmer Shirley r244 Bridge av
Palmer Stationery (Robt W Stout) 594 River rd (FH)
Palmieri Jos taxi cab serv 210 Shrewsbury av h do
Palumbo Donald A (Judith) h119 Wallace
Palumbo Frank (Nancy) clk P O h84 Harrison av
Palumbo John R (Stella M) genl mgr Platronics h41 Pine dr (LS)
Palumbo John R jr studt r41 Pine dr (LS)
Palumbo Rose mach opr Adams Bros r106 River
Palumbo Theo jr (Thelma M) electronics instr F M h24 Forrest av (FH)
Panagiotopoulos Jas G (Clara) mgr Howard Johnson's (AP) h20 Prince pl (LS)
Pance Bailo lab (LB) r75 Oakland
Pandolfo Marie L Mrs opr Kath Beauty Salon r130 Wallace
Pandolfo Peter J (Marie L) weight supvr F M h130 Wallace

Pani Harry (Margt; Colonial Restr) r Asbury Park N J
Pani Margt waitress Colonial Restr r Asbury Park N J
Pankenier Olga C Mrs PBX opr Stephenson Corp r Belford N J
Paolucci Dominick J (Jeanne C; Fair Haven Elec) h33 McCarter av (FH)
Pape Frank L (Joan S) chf clk NY&LB r Navesink N J
Papon Chas K (Clair E) editor h19 Winding (LS)
Pappas Michl retd h21 Peters pl
Papps Myles V (Mary B) retd h205 Branch av
Pappy Beatrice (wid John) h124 Cherry (NS)
Pardee Schuyler jr h34 Parker av (LS)
Parent Geo H (Agnes P) emp F M h42 Thomas av (S)
Parent Geo H jr driver Shaffer Brewery r42 Thomas av (S)
Parent Jas (Grace) emp Job Constn h62 Manor dr
Paris Arth T (Jennie V) retd h41 Brown pl
Paris Chas S (Mary E) retd h181 E Bergen pl
Paris Chas S jr ofc wkr F M r181 E Bergen pl
Paris Helene Mrs ofc ckl Little Falls Lndry r Atlantic Highlands N J
Paris Jay dist mgr N J Bell Tel r Asbury Park N J
Paris Marion C forms ofcr F M r181 E Bergen pl
Parisi Biagio (Vera) mtcemn Garden State Pkwy h100 Prospect av apt B
Park see also Parke Parkes and Parks
Park David G (Mary E) retd h52 Manor dr
Park Richd A (Janet M) retd h78 Prospect av
Park Robt tchr Red Bank Sch of Music & Dance r Port Monmouth N J
Parke Drug Co (Patk A Trimbole) drugs 51 Broad
Parkell Chas H (Patricia G) appraiser Carroll Appraisal Corp (Newark) h52 Reckless pl
Parkell Chas H jr (Judith L) management consultant h20 Robinson pl (S)
Parkell Nelda E (wid Ralph J) r52 Reckless pl
Parkell Wm V USAF r52 Reckless pl
Parker Alan C pub acct 80 Wallace h do
Parker Albert B retd h146 Monmouth
Parker Asher S mech Overhead Door Products Corp r Oceanport
Parker Benj A asst treas asst sec Main Sta Fed Sav & Loan Assn r Port Monmouth N J
Parker Bonnie L r87 Jackson (FH)
Parker Burt retd r146 Monmouth
Parker Edw (Elaine) mach opr Bendix h212 S Pearl
Parker Edw studt r87 Jackson (FH)
Parker Ellie J (wid Benj) dom Gertrude Guptil h33 Cherry (NS)
Parker Frank atndt Fair Haven Texaco r87 Jackson (FH)
Parker Fredk J (Marion E) supvr h129 Hance rd (FH)
Parker Fredk J jr studt r129 Hance rd (FH)
Parker Grover C (Belle E) mach rear 18 Mechanic h16 Wallace
Parker Gwendolyn r766 Broad (S)
Parker Howard C (Clara) radar tech Camp Evans h100 Clinton pl (NS)
Parker Howard F (Marion L) bldg supt YMCA r40 Riverside av
Parker Isabel R (wid Wm T; Wm T Parker Agcy) h766 Broad (S)
Parker Isabel R Mrs tex collr & treas Shrewsbury Borough
Parker J Alvin (Margt B) dentist 312 Shrewsbury av h do
Parker Jas W (Marie H) phys 175 Shrewsbury av h do
Parker Jas W (Alice M) phys 179 Shrewsbury av h do
Parker John clk A&P r23 Terry la (NS)
Parker John P (Rita L) carrier PO h80 Hudson
Parker John W carp Davison h87 Jackson (FH)
Parker Mabel A h345 Broad apt 11
Parker Margt B Mrs tchr Red Bank Bd of Educ r312 Shrewsbury
Parker Marion member Boro Library Bd r129 Hance rd (FH)
Parker Nancy R studt r145 Samara dr (S)
Parker Peter E studt r129 Hance rd (FH)
Parker R Barry studt r202 Rumson rd (LS)
Parker Richd (Cora L) slsmn Comn for the Blind h202 Rumson rd

Parker Roberta B r30 Monmouth
Parker Rose launderer r87 Jackson
Parker Tom clk A&P r23 Terry la (NS)
Parker Tom (Elsie) vaultmn VanKirk Monuments h23 Terry la (NS)
Parker Viola M (wid Wm T) h46 Pinckney rd apt A
Parker Wm T Agency (Mrs Isabel R Parker) ins 766 Broad (S)
Parker's Drive In Laundromat (Nicholas Van Schepen) 20 Mechanic
Parkes see also Park and Parke
Parkes Jas S v-pres mgr Lawes Coal Co Inc r Rumson N J
Parks see also Park Parke and Parkes
Parks Martin (Anna N) retd h26 Prince pl (LS)
Parkway Mortgage Associates (Patk R Scotti) mtge 12 Broad R419
Parland Kenneth D (Rosa) serv wkr Bendix h31 Howard av (NS)
Parmenter Allen E (Maryjane) management consultant (NYC) h17 Lippencott rd (LS)
Parrish Thos L (Carol C) glazier Morris Plate Glass h18 Steven av (NS)
Parro Angeline C retd h72 Riverside av apt 41
Parro Lucia M clk Mon City Welfare Bd r72 Riverside av apt 41
Parro Veto A (Nellie D) nurserymn Lovetts Nursery h72 Parker av (LS)
Parron Delores L studt r87 W Sunset av
Parron Eugenia studt r87 W Sunset av
Parron Jas W (Ruth P) security ofcr (FM) h87 W Sunset av
Parrott Michl R (Aaren K) slsmn Norton Co (Mass) h57 Dogwood la (FH)
Parrott Virginia (wid Saml) r117 Bruce rd (RP)
Parsons, Canzona, Blair & Warren (Theodore D Parsons, Edmund J Canzona, William R Blair, Jr, John Warren, Jr, Rocco Ravaschiere, John C Givens, Joseph T Grause, Frederick E Lombard, Thomas J Smith, Jr, Theodore J Labrecque, Jr, Theodore D Parsons, Jr, William G Bassler) Associates, Lawyers, 18 Wallace, Tel 741-5000
Parsons John phys Riverview Hosp r19 Fox Hill dr (LS)
Parsons Loring (Gertrude) mech Edison h224 River rd
Parsons Lorraine r224 River rd
Parsons Mahlon W (Lyle) civ eng Port Authority (NYC) h505 Harding rd (LS)
Parsons Theo D (Margt M; Parsons Canzona Blair & Warren) h19 Fox Hill dr (LS)
Parsons Theo D jr (Parsons Canzona Blair & Warren) r19 Fox Hill dr (LS)
Partrick John S (Anne M) staff asst CSE&G (Newark) h37 Carpenter (RP)
Partridge John jr claims supvr State Emp Serv r Matawan N J
Paschetto Edw J (Eliz A) elec eng Electronics Assn h81 Willow dr (LS)
Pashkur Victor (Janet) mgr 2 Guys Hdw h72 Riverside av apt 44
Passmore Jessie Mrs fcty wkr (L B) h94b River
Passport The (Betty D Clark) gift shop 505 Broad (S)
Paster Michl jr (Maureen) eng N J Bell h269 Hance rd (FH)
Pastik John (Nellie) mach opr Lily Tulip h rear 131 Pearl
Pastore Claire E Mrs sec Capeo Air Conditioning & Htg r837 Broad (S)
Pastore Chas A (Claire E; Chas Hairstylists) h837 Broad (S)
Pastore Chas L (Margt A) v-pres Capco Air Conditioning & Htg r Freehold N J
Patalano Bridget M cash Bell Finance r1 Branch av
Patalano Danl F (Mary) mach Bendix h1 Branch av
Patalano Jos D mgr trainee Wards r1 Branch av
Paterno Chas F (Kathleen) phys 258 Broad r Rumson N J
Paterson Gayle teller First & Merchants Natl Bk of A P r N Shrewsbury N J
Paterson Marcella bkpr Labriola Mtrs r Eatontown N J
Patey John E (Margt) retd h16 Manor dr
Patey John E jr (Virginia) h105 Manor dr

Patock Construction Co Frank J Patock pres 37 Newman Springs rd (S)
Patock Frank J (Ruth F) pres Patock Constn h335 Prospect av
Patock Pamela studt r335 Prospect av
Patcok Priscilla studt r335 Prospect av
Patrick Helen emp N J Tell r105 Hudson av
Patrick Patricia r49 Drummond av
Patrone Bertha (wid Thos R) waitress Root Beer & Checker Club Inc h22 Lippincott rd (LS)
Patt John A (Anne E) instr FM h80 Robinson pl (S)
Patt John A jr studt r80 Robinson pl (S)
Patten Chas R (Eliz G) retd h23 Forman (FH)
Patterson Albert E (Geneva L) mtcemn F H Schools h103 3d (FH)
Patterson Arch (Patterson Plmb) r Allenhurst N J
Patterson Austin H (Dorothy L) h33 Laurelwood dr (LS)
Patterson Building 60 Broad
Patterson Chas E (Mary) plmb Corrigan's h2 May ct (RP)
Patterson Donald R (Jacqueline H) policemn Red Bank Police Dept h46 Waverly pl
Patterson Dorothy F sls clk Straus Co r101 Oceanhart av (LS)
Patterson Dorothy M nurse Boro Bd of Health r232 Newman Spring rd
Patterson Edith nurse h48 Washington
Patterson Edw S (Virginia) entertainer h67 Shadow Brook rd (S)
Patterson Eug studt r254 3d
Patterson Eug J (Dorothy J) plmb & htg 254 3d (FH) h do
Patterson Geo A (Barbara A) driver F M h24 Parker av (LS)
Patterson Harry E mtcemn Shadow Lawn (M) r53 Linden pl
Patterson Harry H (Anna T) slsmn Albert S Miller Shoe h220 Maple av
Patterson Helen recpt Bertram Feinsway r94 Manor E
Patterson Horace D sls clk Goldins Men's Shop r New Shrewsbury N J
Patterson John H (Dorothy F) carp Brown's h101 Oceanport av (LS)
Patterson John L installation Silberstein Upholsterers r Eatontown N J
Patterson Larry R (Edith F) electronic eng Hexagon h59 Francis (S)
Patterson Lester jr (Mary I) pntr h13 Allen pl
Patterson Lois A Mrs h64 Monroe av (S)
Patterson Mary E (wid Aloysius J) h75 Lake av (FH)
Patterson Mary E (wid Eug L) retd h53 Linden pl
Patterson Plumbing Co (Arch Patterson) plmb & htg 18 W Front
Patterson Raymond G (Florence M) policemn Red Bank Police Dept h83 John
Patterson Ruth A ofc sec Prudential Ins r220 Maple av
Patterson Robt B supvr duPont h102 Prospect av apt B
Patterson Thos L (Loretta) USA h68 Howard av (NS)
Patterson Vernon M (Georgia C) policemn Red Bank Police Dept h55 Oakland
Patterson Viola E retd h208 Maple av
Patterson Wm F (Eva H) retd h232 Newman Springs rd
Patterson Wm F jr (Harriett A) capt Red Bank Police Dept h71 E Bergen pl
Pattin Louise h86 3d
Patton Beatrice A (wid Albert B C) retd h92 Harding rd
Patton Jas recruiter USCG r Rumson N J
Patton Jas G (Doris A) supvr N J Bell h77 South
Patton Wm J cash REA Exp r Rumson N J
Patyk Danl G (Phyllis A) elec eng Bell Laby h101 Beechwood dr (S)
Paul Auguste (Helena) retd h106 Wallace
Paul's Coffee Shop (Arth Vogel) restr 4 Prospect plaza (LS)
Pavona Ruth M slswn E Orange Mill End h66 Riverside av apt 35
Pawlak Dorothy A Mrs tchr Shrewsbury Sch r44 Madison av
Pawlak Jos C (Dorothy A) chem F M h44 Madison av
Paxton Eliz A teller Monmouth County Natl Bk r69 Jackson (FH)

Payne see also Paine
Payne Martha A h75 Peach (NS)
Payne Walter (Mable) h44 W Bergen pl
Payne Walter jr (Eliz) trackmn CRR of N J h26 Central av
Paze Mark clk Cumberland Farms r Eatontown N J
Pazicky Wm prin River St Sch r26 Lafayette (R)
Peal Kenneth L (Greta) USN h51 Howard av (NS)
Pearlman Beatrice Mrs domestic r187 River
Pearce see also Pierce
Pearce Raymond custdn Red Bank Bd of Educ r6 Lind dr (M)
Pearsall Abbie (wid John K) h201 Patterson av (S)
Pearsall Ethel W (wid David) h86 Maple av
Pearsall Jos I (Jessie M) installer Western Elec h96 Riverview av (LS)
Pearsall Pamela Mrs r90 Catherine
Pearson see also Pierson
Pearson Danl condr Carpenters Union Local No 2250 r Sea Bright N J
Peck Edw L (Carolyn B) sls mgr Gulf Oil (NYC) h53 Linden dr (FH)
Peck Irwin W (Edith) electn F Salz & Sons h16 Circle la (LS)
Peck Jane studt r53 Linden (FH)
Pecoraro Susie B (wid Anthony) retd r188 W Front
Pecoraro Wm D (The Bros) h188 W Front
Pedersen Kath tech Hosp Picture Serv r Hazlet N J
Pedestal Shoe Salon Sidney Bernstein mgr 43a Broad
Peer Anita J (wid John) h16 Alston ct
Peer Norman (Joan) lwyr Barke & Burke (NYC) h37 Spring ter apt B
Pegues Frances P Mrs h1 Manor dr
Pelella Jos (Salvatrice) mtce mgr Radio Switch Div h35 Spring
Pelella Jos jr cablemn Communications Prod r35 Spring
Pellati Costanzo A (Mildred C; Katherine Beauty Salon) h156 Park av (S)
Pellati Josephine (wid Anthony) h118 Pearl
Pellegrino Vito J (Eliz C; Twin Boro Elec) h182 Pinckney rd (LS)
Pelletier Linda cash Bell Finance r55 Stanford dr (Hazert)
Pellington Geo S (Dolores) exec Borden Co h234 River rd
Pelose Jos (Mary) retd h23 William
Peluso Anello F (Angelina T) constn wkr Kylie Co h59 N Bridge av
Peluso Attilio (Frances; Dairy Queen) r Allenhurst N J
Peluso Eliz (wid Saverio J) h19 Willow (V3c29.1)
Pendell Russell A (Mary M; Pen Lan Bldrs) h77 Silverbrook rd (S)
Penderman Magnolia P Mrs prsr Miles Garment h69 Linden pl
Pengelley Arth L (Bobbie S) eng F M h41 Bernard ter (LS)
Penn Wm A (Alma L) correction ofcr (NYC) h76 Harrison av
Penna A R (Kathleen) insp Stevens h39 Maple av (FH)
Pennett Raymond F (Jean E) tchr (Raritan) h29 Katherine (FH)
Pennington Edna L (wid Leon N) ofc sec Riverview Hosp h140 Pinckney rd (LS)
Pennington Harold (Mildred) ofc mgr (Newark) h90 Willow (FH)
Pennington Ruth A legal sec Alston Beekman jr h175 Bridge av

PENNINGTON W HARRY (Kathryn V), Pres-Production Mgr The Daily Register, h94 Madison av

Pennington Wm H jr (Ann) asst formn Red Bank Register h113 Willow dr (LS)
Pennsylvania Railroad (pass sta) 185 Monmouth
Penny Walter M jr (Dorothy A) ofc wkr F M h290 Spring
Penta Mario barber Pete's Barber Shop r Long Branch N J
Pentz Michl butcher Monmouth Meats r Keyport N J
Peoples Liquor Store The (Rocco Santangelo) 101-03 Shrewsbury av
Pep Boys The Manny Moe & Jack Geo H Douglas mgr auto sups 42 W Front
Pepper Margt C Mrs legal sec Parsons Canzona Blair & Warren r Hazlet N J

Percy Hugh baker r New York City
Perez Jose lab Peterson's h106 Shrewsbury av
Perfetto Robt P (Frances R) fcty mgr Bendix h16 Laurel dr (LS)
Perkins Armenta (wid Archie) retd h137 River
Perkins Jason R (Evelyn E) carpet layer h45 William (NS)
Perkins Jay T (Barbara A) slsmn (NYC) h4 Salem la (LS)
Perkins Jessica clk S & H Redemption Center r70 Petes pl
Perkins Norman B (Carla L) systems eng IBM h56 Silverbrook rd (S)
Perkins Peter L(Jessica A) h70 Peters pl
Perkins Thos jr (Annie R) lab h105 Apple (NS)
Perlman Irving asst mgr Natl Shoes r Seaside Hts N J
Perlmutter Bernard G (Norma H) slsmn h1 Northvale av (LS)
Permutter Bruce P studt r1 Northvale av (LS)
Perna Edna F (wid Nicholas) laby asst Riverview Hosp h50 Mechanic
Perri Jacob J v-pres Monmouth Plmb Sup r Long Branch N J
Perrine Dorothy B Mrs dental asst Raymond F Johnson jr h668 River rd (FH)
Perrine Kenneth (Sophia C) guard Monmouth County Natl Bk h15 Spruce dr (S)
Perrine Kenneth jr studt r15 Spruce dr (S)
Perrine Robt G studt r668 River rd (FH)
Perroni Lucile treas Club 16 r Hazlet N J
Perroni Patsy v-pres Club 16 r Hazlet N J
Perrotta A John phys 21 Tyson dr (FH) h do
Perry Arlene Mrs h48 W Bergen pl
Perry Carol J slswn Woolworth's r338 Main (Belford)
Perry David mech r298 Shrewsbury av
Perry Della Mrs hd prsr h258 Mechanic
Perry Ernest (Ione) material hndlr Lily Tulip h54 Steven av (NS)
Perry Frank J (Marie C) genl mdse 591 River rd (FH) h326 Hance rd (FH)
Perry Georgia A Mrs waitress Woolworth's r589 Summer av (Belford)
Perry Harold B (Myrtle; Colonial Flowers) h211 Pine (RP)
Perry John (Eola M) constn wkr h237 Shrewsbury av
Perry John jr (Ollie B) chem F M h52 Garden pl (NS)
Perry Jos studt r326 Hana rd (FH)
Perry Jos E (Ellen C) emp Bendix h170 Pinckney rd (LS)
Perry Lee D supvr Bendix r28 Rumson rd (LS)
Perry Leonard H (Anna A) plshr Genl Mtrs (Linden) h26 Hillside (RP)
Perry Leonard H jr assembly wkr Genl Mtrs (Linden) r26 Hillside (RP)
Perry Leonard M (Susan N) eng h65 Crest dr (LS)
Perry Marianne studt r26 Hillside (RP)
Perry Marjorie I retd h28 Rumson rd (LS)
Perry Paul E (Sally F; Perry's Natural Foods) r Middletown N J
Perry Sally F Mrs (Perry's Natural Foods) r Middletown N J
Perry Thos M tchr Red Bank Bd of Educ r516 Boston blvd (Sea Girt)
Perry Walter B (Ollie B) cook Airport Inn h25 Drummond av
Perry's Natural Foods (Paul E and Mrs Sally F Perry) 21 White
Persiponko Jos tchr Red Bank Bd of Educ r Long Branch N J
Person Bernice atndt Marlboro State Hosp h72 Pear (NS)
Persson Richd L (Gelorma E; Little Silver Esso Serv Center) h56 S Lake dr (RP)
Peru Stanley R (Hobby Headquarters) r New Monmouth N J
Pervis Thos (Edna) USA h22 E Sunset av
Peseux Donald W (Mary G) slsmn Wilbur's h35 Windingway (LS)
Peseux Jos R treas Carpenters' Union Local No 2250 r Hazlet NJ
Peskoe Alf M (Eleanor K) automotive jobber (LB) h66 Oakes rd (LS)
Peskoe Florence interviewer State Emp Serv r N Shrewsbury N J
Peter's Custom Tailor (Peter B Prominski) 14 Broad
Peters Chas K (Claire) lwyr h127 Lewis la (FH)

Peters Christopher T loan dept First & Merchants Natl Bk r Long Branch N J
Peters Elsie J Mrs h117 Catherine
Peters G Whitworth Mrs h277 Prospect av (LS)
Peters Helen opr N J Bell h16 Manning (RP)
Peters John E (Joan E) rep Xerox h245 Cambridge (FH)
Peters Nancy tchr Boro Bd of Educ r16 Manning (RP)
Peters Wm A (Ethel V) h205 Spruce dr (S)
Petersen see also Peterson
Petersen Allen Travel Service (Chas A & C Allen Petersen) travel agcy 36 Harding rd
Petersen C Allen (Joan M; Allen Petersen Travel Serv) h77 McLaren
Petersen Chas A (Allen Petersen Travel Serv) r Brooklyn N Y
Petersen Clayton M (Anne L) sls eng Noel R Wilson h9 Carriage House la (LS)
Petersen Eliz asst clk U S Selective Serv Sys Local Bd 46 r Matawan N J
Peterson Blanche (wid C W) ofc sec Haskell Estate h31 Rector pl
Peterson Carl jwlr Reussille's r Leonardo N J
Peterson Carl N (Lisbeth) mgr NBC h42 Little Silver pkwy (LS)
Peterson David A clk Grant's r24 Carriage House la (LS)
Peterson Frank (Peterson's Restr) r Bradley Beach N J
Peterson Harold M (Cynthia) eng Air Reduction h24 Carriage House la (LS)
Peterson John hlpr J M Formica r Leonardo N J
Peterson Lottie H (wid John L) r135 Pinckney rd (LS)
Peterson Marilyn ofc sec Bell Finance r50 Shrewsbury dr (R)
Peterson Oscar retd r24 Carriage House la (LS)
Peterson Ralph W (Joanne) eng Bell Laby h132 South bldg 3 apt A
Peterson Wm ret sls mgr Firestone Stores r Belmar N J
Peterson's Restaurant (Frank Peterson & Chris Batsis) restr 183 Riverside av
Peterson's Shrewsbury Inn John Kates mgr restr 391 Shrewsbury av
Pete's Barber Shop (Peter L Maffei) 141 Markham pl (LS)
Petillo Anthony mech Twin Boro Rambler r Middletown N J
Petillo John A (Rose E) lwyr 12 Broad R417 h114 Maple av
Petillo John J studt r114 Maple av
Petillo Linda Mrs pres Check Back Sys of Red Bank r Monmouth Beach N J
Petillo Saml parole ofcr State Bur of Parole r Deal N J
Petitt Homer (Ada) USA h201 Silverside av (LS)
Petraitis Marcello r53 Spring
Petraitis Vincent retd r19 DeForrest av
Petranek Edw (Ann E) mtce Lily Tulip h162 Fair Haven rd (FH)
Petrantes Geo D chef Colonial Restr h77 Wallace
Petrell Pamela tchr (Middlesex Md) r15 Hubbard pk
Petrell Silve F (Florence M) dir of operations Allied Stores (NYC) h15 Hubbard pk
Petroff Nikoliy (Faina) retd h59 Washington
Petros Peter L tech wrtr F M h31 Riverside av apt 3
Pettigrew Christine studt r96 Harvard rd (FH)
Pettigrew Joyce M cash Seacoast Leasing r95 Harvard rd (FH)
Pettigrew Richd E (Jean R) driver Wards Bakery h258 3d (FH)
Pettigrew Wm (Joyce) slsmn h96 Harvard rd (FH)
Pettit Irene G (wid Thos A) h15 Foster (RP)
Pettit John J (Margt V) slsmn Korell (NYC) h192 S Queens dr (LS)
Pettit Kathryn V retd h27 Wallace
Pettit Margt studt r192 S Queens dr (LS)
Peyton Jos P (Nita) retd h2 Manor dr
Pfeffer Elwood J (Alice) pricing admn Bendix h71 Silverbrook rd (S)
Pfeifer see also Phifer
Pfeifer Harry A (Emma A) retd h61 Highland av (FH)
Pfeil M Cherese r126 Riverview av (LS)
Pfister Lillian retd r116 Forman (FH)
Pflug Eliz L (wid Aug) retd h12 Oakland
Pfrommer Carl H (Margt H) slsmn h38 Carolyn rd (LS)

Pfrommer Thos C studt r38 Carolyn rd (LS)
Phares Nancy Mrs sec Forrest S Smith r Long Branch N J
Pharr Norris (Evelyn) formn Bell Laby h15 Waverly pl
Phelan Florence A sls clk Tetley's r50 W Front
Phelan Geo (Ethel) retd h57 Queens dr (LS)
Phelan Margt r164 Broad
Phelan Wm P (Hilda R) prntr Douglass Preso h148 Robinson pl (S)
Phifer see also Pheifer
Phifer Alan C (J Susan) USAF r94 Garden rd (S)
Phifer Allen (Dorothy J) dept supvr N J Bell h27 Kings rd (LS)
Phifer Donald S USAF r94 Garden rd (S)
Phifer Helen C (wid LeRoy M) ofc sec F M h94 Garden rd (S)
Phifer Wm P (Adele W) insp Bendix h143 East End av (S)
Phil's Market (Philip N Pica) gro 229 Newman Springs rd (NS)
Philco Corp P N McDuffie br mgr marketing 103 E Front
Philip Manfred E (Landis & Landis) r Wanamassa N J
Philips Arth clk Burnside r Kingsburg NJ
Phillips Alan driver Blaisdell Lbr r Bricktown NJ
Phillips Chas D (Engetraut G; Communication Technical Serv) h106 Wallace
Phillips Dorothy M (wid Hugh) r80 Silverbrook rd (S)
Phillips Edna M (wid Omar) retd h67 E Bergen pl
Phillips Ellen L dental asst J Henry O Hern jr r Bedford NJ
Phillips Harold G (Louise B) sls repr (NYC) h345 Broad apt 10
Phillips Helen C dir USA Signal Corp Museum h146 Maple av
Phillips Jack L (Joanne) slsmn ASME (NYC) h117 Bruce rd (RP)
Phillips Jas mech Tubby's Shell Serv r Harrison av
Phillips John B (Virginia E) supvr Lionel Toy h135 Trafford (S)
Phillips John B jr material hdlr Mattell Toy (Holmdale) r135 Trafford (S)
Phillips Jos retd h154 Chestnut
Phillips Louise G (wid H Raymond) retd h66 Riverside av apt 26
Phillips Mary E (wid Alex) h69 Manor dr
Phillips Mary S tchr St Leo's Sch r135 Trafford (S)
Phillips Ruth C bkpr Blaisdell Lbr r Atlantic Highland NJ
Phillips Saml K (Carole) design drftsmn EAU Instruments h86 Patterson av (S)
Phipps Thos L tchr Red Bk Bd of Educ r37 Cypress dr (E)
Phoenix Herman r86 Bank
Phyllis Wheatley Temple No 276 Improved Benevolent Protective Order of Elks of the World meets 1st and 3d Friday 306 Shrewsbury av
Physicians' & Surgeons' Pharmacy (Wm A Beckenstein) 168 Monmouth
Piacentino Chas (Mary R) iron wkr h74 Poplar av (FH)
Piacentino Thos studt r74 Poplar av (FH)
Piancone Louis (Via Veneto Shoppes) r Keansburg NJ
Piateski F J (Doris R) tech h173 Kemp av (FH)
Pica Frank P (Patricia A; Prospect Mkt) h100 Wallace
Pica Nicholas (Carrie) retd h122 Harding rd
Pica Philip N (Barbara A) prod dlr 227 Newman Springs rd h do (NS)
Picciardella Jos H (Evelyn) pntr 14 Prospect av h do
Piccolie Edw J (Teresa A) carrier PO h17 Canal
Piccolie Judith studt r17 Canal
Piccolie Maria studt r17 Canal
Pick Lawrence A (Janet D) research eng h63 Silverton av (LS)
Pickard Agnes G Mrs insp Bendix r125 Catherine
Picone Rose (wid Jos) retd h124 Woodbine av (LS)
Pierce see also Pearce
Pierce Fredk G phys 735 Broad (S) r200 Manor pkwy (Lincroft)
Pierce Howard (Jane) tech Bell Laby h50 Locust av apt 33
Pierce Michl estimator Donato Constn r Jackson Township NJ
Pierce Norman mech Bear Alignment Serv r Navasink River rd
Pierce Robt F (Cath M) retd h63 White rd (S)
Piercy L Wm (Mary A) slsmn US Steel h46 Woodbine av (LS)
Piersol Geo A (Jane S) mfrs rep (NYC) h667 Prospect av (LS)
Pierson see also Pearson

A. P. THOMPSON
GENERAL CONTRACTOR
Bridges, Private Dams, Dock Builders, Bulkheads, Drag Line Excavation
Office-Yard Heddens Corner — Mailing Address:
P. O. Box 170 Red Bank, N. J. Tel. 741-1211

Pierson Eleanor Mrs admn sec Genl Dynamics r West Belmar NJ
Pierson Gloria studt r849 River rd (FH)
Pierson Mamie Mrs domestic h34 Peach (NS)
Pierson Raymond E (Mary R) mtce Garden State Pkwy h849 River rd (FH)
Pietorski Peter mech r421 River rd (FH)
Piett Carrie (wid John) companion Sycamore av h41 Cherry (NS)
Pigage Jas R (Margt J) emp NY&LB h26 Knight
Pigliacampo Patsy chef Globe Bar & Grill h32 W Front
Pignataro Carrie Mrs h21 Manor dr
Pignataro Frank P (Mary D) psychiatrist 342 Broad h7 Fair Haven rd (Rumson)
Pignataro Jos A (Minnie) pres Monmouth Elec & Serv h90 Obre pl (S)
Pignataro Jos C (Laverne A) drftsmn Edmund Assoc h105 Park av (S)
Pignataro Jos M studt r90 Obre pl (S)
Pignataro Rose I ofc wkr (F M) r182 Riverview av (LS)
Pilcheck Ivan retd r75 Oakland
Pilcher Robt tchr Red Bank Sch of Music & Dance r Freehold NJ
Pilgrim Baptist Church Rev Henry L Morgan pastor 172 Shrewsbury av
Pillari Jos (Marie) bartndr Atlantic Hotel r121 Fair Haven rd (FH)
Pimpinella Amelia P loan dept First Merch Natl Bk r18 James (S)
Pimpinella Angelina M Mrs teller First Merch Natl Bk of AP r18 James (S)
Pimpinella Anthony Z (Angelina M) bartndr The Brothers h18 James (S)
Pinckney Bessie domestic wkr h108 Montgomery ter
Pinckney Mary S (wid Amos A) retd h51 Chestnut
Piney Frank L (Theresa B) retd h130 Monmouth
Pingatore Domenick (Blue Diamond Bar) h124 Monmouth
Pingitore Adele C Mrs h25 Riverside av
Pingitore Frank J (Matilda) athletics dir Red Bank Bd of Educ r Long Branch NJ
Pingitore Frank J retd h124 Monmouth
Pingitore Jos M (Jean) beer distr h41 Rivers Edge dr (LS)
Piniak Alex (Elaine; Old Village Inn) h48 Reckless pl
Piniak Elaine Mrs (Old Village Inn) r48 Reckless pl
Pinkenfeld Henry L (Rose L) dept mgr h200 River rd
Pinsley Ruth S Mrs r154 Mechanic
Pinson Theo H (Bertha R) analyst Western Elect h175 Riverview av (LS)
Pinto Carl A mech Russell Oldsmobile-Cadillac r28 Manson pl (LS)
Pinto Carlo A (Connie) retd h28 Manson pl (LS)
Pinto Eliz R Mrs food serv dir Red Bank Bd of Educ r Neptune NJ
Pipher Frances (wid Harold) r1 Spring ter apt A
Piroso Albina ofc sec (FM) r120 Chestnut
Piroso Vincent (Marianna B) retd h120 Chestnut
Pisani Anthony J phys 25 Sycamore av (LS) r Rumson NJ
Pisano John acct Peterson's Restr r Long Branch NJ
Piscatelli Chas (Edith) silversmith Shacken's r543 River rd (FH)
Pisciotta Gertrude h53 McCarter av (FH)
Piskovics Irene emp Bell Laby r258 Spring apt 12D
Pissot Dorothy opr supvr NJ Bell r77 Branch av
Pistell Sally A sec A Fred Maffeo r Oyster Bay dr (F)
Pistor Astria Mrs sec-treas Modern Floors of Red Bank r66 S Lake dr (RP)
Pistor Geo M (Astria; Modern Floors of Red Bank) h66 S Lake dr (RP)

Mainstay Federal Savings & Loan Assn.
INSURED SAVINGS
MORTGAGE LOANS
36 MONMOUTH STREET
Tel. 741-0663

PAGE PHOTO
VISIT OUR PORTRAIT STUDIO for PORTRAITS of Character and Charm
• COMMERCIAL PHOTOGRAPHY
• PHOTOGRAPHIC SUPPLIES
• COMPLETE PHOTO FINISHING SERVICE
• LEGAL WORK
35 MONMOUTH STREET
TEL. 747-0269

Adams Memorial Home
Successor to The Mount Memorial Home
Directors of Funerals
Phone 747-0226
310 BROAD ST.

Shadow Lawn Savings & Loan Association
FIVE OFFICES TO SERVE YOU
Main Office: 600 Broadway Long Branch, N. J. Tel. 222-1100
BRANCH OFFICES
Middletown Shopping Center, Middletown, N. J. 57 Monmouth Rd., Oakhurst, N. J.
37 W. Front St., Keyport, N. J. — Main St., Holmdel, N. J.

Pistor Jas M appr fl layer Modern Floors of Red Bank r66 S Lake dr (RP)
Pistor Judith C) studt r66 S Lake dr (RP)
Pistor Linda A studt r66 S Lake dr (RP)
Pitman Clark (Barbara P) flmn Lily Tulip r52 W Sunset av
Pitruzzelli B Lee Mrs (Flair Clns) r Long Branch NJ
Pitschke Fred (Nancy) consultant 15 Sherwood rd (LS) h do
Pittius Chas A jr USA r57 South
Pitts Alf V constn wkr h139a River
Pitts Claude L (Brownie B) eng J Howard Smith h11 W Westside av
Pitts Leon M (Cath) constn wkr h100 River
Pitts Osborne studt r11 W Westside av
Pitts Patricia studt r11 W Westside av
Pitzalis Octavius jr (Eleanor K) eng NJ Bell h68 Park la (FH)
Pizzo Nicholas (Tina D) retd h119 Herbert
Pizzo Peter N ofc wkr Lever Bros (Buffalo NY) r119 Herbert
Pizzo Thos R bartndr Sal's Tavern r119 Herbert
Pizzulli Lydia med asst Mario Galassi r Long Beach NJ
Pizzuti Anthony insp Am Can r9 DeForrest av
Pizzuti John J (Josephine S) int dec 9 DeForrest av h do
Placilla Mary E ofc sec Dept of Parks & Recreation r417 Newman Springs rd
Plahn David W (Dorothy J) tech wrtr Bendix h4 Standish rd (LS)
Planitz Gustave H jr retd h23 Holly la (FH)
Planitz Helen D (wid Edmund) r12 Westwood ct (LS)
Planitz Marguerite r23 Holly la (FH)
Platt Joyce V Mrs tchr Red Bank Bd of Educ
Plaza Luncheonette (Jos H Tenenbaum) 56 English Plaza
Pleasant Inn (Mrs Esther E DeMaria) 390 Shrewsbury av
Plisco Raymond W (Betty) plastic dyer (Clark) h50 Fair Haven rd (FH)
Pliskoff Murray (Mae S) slsmn h15 S Sunnycrest dr (LS)
Ploetz Fredk W wid shade mkr Natl 5-10-1.00 Store r15 Holly dr (NS)
Ploof Donald L (Marie E) formn Kelly's h138 Branch av
Ploof Melvin lab Fairview Cemetery h44 Wallace
Ploom Eric (Inna) emp Bell Laby h88 Throckmorton av apt D
Ploplis Anna r17 Harrison av
Ploplis Frank M (Bertha) acct (NYC) h110 Rivers Edge dr (LS)
Ploplis Vincent J (Peggy A) timekpr Am Bridge h17 Harrison av
Plumaker Jas (Joan W) toolmkr h58 John
Plummer Anne E (wid Jos J) h72 Beechwood dr (S)
Plummer Benj W retd h63 Cherry (NS)
Plummer Jas W (Yvette V) slsmn Riegel Textile (NY) h661 W Front (RP)
Plummer Wm R studt r661 W Front (RP)
Plyter Ann D Mrs slswn Woolworths r118 Belshaw av (S)
Podell A Alfred (Rose S) phys 321 River rd h do
Podell Ronald M studt r321 River rd
Poe Louis (Jean N) slsmn h72 Grange av (FH)
Pohl Doris clk Dean's r174 Branch av
Pohl Fredk (Carol) clk Gwinn Publ (NYC) h386 W Front (RP)
Poho John B (Doris) pntr Skank's h174 Branch av
Poitrinal Faith R ofc sec Redden Agcy r New Shrewsbury NJ
Pokus Max J (Jean M; Pokus Auto Serv) h27 Arthur pl (M)
Pokus Max J jr studt r27 Arthur pl
Polar Club of Red Bank (Richd L Eckelberry) ice cream 270 Shrewsbury av
Polhemus Earle H (Kathryn C) retd h10 Lippincott rd (LS)

Atlantic Adjusters, Inc.
BILLING and COLLECTIONS
Professional and Commercial Accounts
616 Mattison Ave. Asbury Park, N. J. Tels. 774-3030—229-3030

Seaboard Ice & Fuel Service
ICE — FUEL OIL — COAL
OIL BURNER SALES — 24 HOUR SERVICE
27 N. Bridge Ave. Red Bank, N. J. Tel. 741-0248

Polhemus Edw P (Naomi R) asst supt NJ Natural Gas (AH) h62 Carpenter (RP)
Policeman's Benevolent Assn (PBA) N Bridge av cor Brower pl
Polin Anna S (wid Isadore) r54 John
Polin Arth J admn asst JCP&L h96 Throckmorton av apt C
Polin Hyman H (Bessie K) slsmn Acme Furn h54 John
Polin Sharyn D clk Sears r54 John
Politowsky Emil A (Adelaide W) uphol Flammer Co h3 Bassett pl
Polk Claude (Isabell) driver (Linden) h185 3d (FH)
Polk Irwin J phys 302 River rd h do

POLK R L & CO

CITY DIRECTORY
PUBLISHERS
600 WASHINGTON
BOSTON 11, MASS
ARROW STREET GUIDES AND MAPS
AUTOMOBILE AND TRUCK
OWNER LISTS
AUTOMOTIVE STATISTICS
BANK DIRECTORIES
BANK BUSINESS DEVELOPMENT SERVICES
DIRECT MAIL ADVERTISING
MAILING LISTS
MOTOR VEHICLE REGISTRATION MANUALS
POLK BUILDING
431 HOWARD
DETROIT 31, MICHIGAN

POLK'S BANK DIRECTORY

R L POLK & CO, PUBLISHERS
130 FOURTH av NORTH
NASHVILLE 19, TENN

Pollock David (Ann S) emp (F M) h178 Pinckeny rd (LS)
Pollock Issac mech r121 Apple (NS)
Polonsky Ivan P (Maxine) emp NJ Bell h151 Harding rd
Polston Pamela sec recpt Sidney Groffman r38 S View ter (M)
Pomanowski Chas (Mary F) supvr State Employment Serv h55 Thomas av (S)
Ponce Theo I (Mercedes) lab h97 Leonard
Ponturiero Anthony J (Marion G) h38 Washington
Pool Edgar T (Lois C) eng Porter & O'Brian h191 Prospect av
Pool Pamela acct PSE&G r191 Prospect av
Poole Constance F (wid Jas H) h124 Hance rd (FH)
Poole Doris tchr Red Bank Retarded Sch r32 Fisk (FH)
Poole Edgar T (Lois C) civil eng (Newark) h191 Prospect
Poole Irene M (wid John R) retd h20 White (S)
Poole Lucy M (wid Pierce) h151 Newman Springs rd (S)
Poole Pamela clk NJ Natural Gas (Freehold) r191 Prospect av
Poole Raymond D (Jeannette S) tel installer & repr (FM) h72 Oakland
Pope Henry A jr (Elaine I) mgr Genl Elec h22 Windsor dr (LS)
Poperlein Eliz (wid Richd) r2 Westwood rd (LS)
Popler Solomon tchr Red Bank Bd of Educ r511 Burlington av (Bradley Beach)
Popow Nikolaj cafeteria wkr (FM) r44 West
Porcelli Concetta clk (FM) r86 Harrison av

Tom Dean Flowers
CUT FLOWERS
POTTED PLANTS
FLORISTS TELEGRAPH DELIVERY ASSOCIATION F.T.D. WORLD WIDE
Flowers For All Occasions
97 BROAD
Tel. 741-7229
RED BANK

BLAISDELL LUMBER COMPANY
BUILDING MATERIAL — MILLWORK, ETC.
Tel. 741-2121
15 BRIDGE AVE. RED BANK, N. J.

LONG BRANCH DAILY RECORD
MAIN OFFICE
192 BROADWAY — LONG BRANCH, N. J.
Tel. 222-1000

B & R Electric, Inc.
ELECTRICAL CONTRACTORS
Commercial — Industrial — Residential
ELECTRIC HEATING SPECIALISTS
96 Parker Ave., P. O. Box 67 741-5756 Fair Haven, N. J.

REDDEN AGENCY
Tel. 741-9100
REAL ESTATE — INSURANCE
LIFE INSURANCE PLANNING
Member Red Bank Area Multi List Service

Porcelli David USN r159 South
Porcelli Eleanor clk (Newark) r86 Harrison av
Porcelli Jos (Rose M) carp h159 South
Porcelli Salvator retd h86 Harrison av
Porcelli Vincent (Ethel S) carp King Constn (LB) h52 McLaren
Porez Pablo lab h115 Chestnut
Port Eric eng Bell Laby r81 Bruce rd (RP)
Porter Anne H (wid Jas) h17 LeRoy pl
Porter Edw J (Mary S) mtcemn Garden State Pkwy h114 Hendrickson pl (FH)
Porter Frank L (Gertrude E) pres Red Bank Tire r Colts Neck NJ
Porter Gertrude E Mrs sec-treas Red Bank Tire r Colts Neck NJ
Porter Jas N r56 Madison av
Porter Jas S (Gertrude F) retd h56 Madison av
Porter Joel lab State Pkwy r27 Peach (NS)
Porter John H (Blanche) lab Roro Sanitation Dept h263 Leighton av
Porter Natalie h47 Harrison av
Porter Richd D (Janet W) assoc lwyr Alston Beekman jr h161 Pinckney rd (LS)
Porter Richd D jr studt r161 Pinckney rd (LS)
Portner Morris (Morris Portner & Co) r Rumson NJ
Portner Morris & Co (Morris Portner & Michl Toscano) accts 16 Monmouth
Portuondo Jonquin tech h64 Kings rd (LS)
Porzio Danl (Dolores) tchr Red Bank Bd of Educ h18 Carpenter (RP)
Post Exchange Publishing Corp Edw H Wilder pres 43 W Front R9
Post John O (Shirley J) management genl formn Ford Mtrs h66 Hendrickson pl (FH)
Post John O jr studt r66 Hendrickson pl (FH)
Post Office Building 105 Broad
Post Richd studt r66 Hendrickson pl (FH)
Postel Aug F with Boro Eng (LS) r Oakhurst NJ
Postur-Line Shoes David H Burns mgr men's women's shoes 90 Broad
Pota Frank h210 Shrewsbury av
Poteet Danl P (Helene V) retd h113 Rumson rd (LS)
Poteet Danl P II studt r113 Rumson rd (LS)
Potter Alf J (Peggie R) exporter Kramer Body & Equip h102 S Queens dr (LS)
Potter Chas W (Beatrice M) asst-treas AT&T h333 Harding rd (LS)
Potter Ethel Mrs domestic h109 Catherine
Potter Fredk M (Isabel H) elec eng Bendix h611 Seven Bridges rd (LS)
Potter Fredk M jr r611 Seven Bridges av (LS)
Potter Harold L (Anna L) retd h30 Tower Hill av
Potter Martha studt r611 Seven Bridges rd (LS)
Potter Penny M studt r333 Harding rd (LS)
Potts Susan emp Bell Labys h240 W Front 2d R
Poulos Theo (Johanne) carrier PO h85 Locust av
Pound Alf E (Anna K; Lectro Products Inc) h162 Queens dr (LS)
Pound Emily E h573 Prospect av (LS)
Pouso Santiago (Rose; Shrewsbury Esso) h29 Arthur pl
Powell Edw R (Mary) clam shucker (Pt Pleasant) h135 Cherry (NS)
Powell Harold r131 Hudson
Powell Helen V Mrs ofc sec Paul J O'Hern & Vincent J McCue r Colts Neck NJ

The Central Jersey Bank and Trust Co.
MAIN OFFICE — 1 WEST MAIN ST., FREEHOLD, N.J. — TEL. 462-0011
OTHER OFFICES: Allenhurst Office • Eatontown Office • Fort Monmouth Office
Long Branch Office
SHREWSBURY OFFICE – Shrewsbury Av., Shrewsbury, N.J. Tel. KE 1-3300

Powell John L (Cynthia) glazier Morris Plate Glass h76 Cherry (NS)
Powell John L (Lorrainne) pilot Red Bank Air Taxi h22 Oceanport av (LS)
Powell John W (Eliz) exterminator h170 River
Powell Otis S (Andree) pres Printing Sls Co (NYC) h51 Silverbrook rd (S)
Powell Robt M (Beatrice D) driver Davidson's Store h121 Montgomery ter
Powell Rose D (wid Kyran) ofc sec US Defense Dept h11 Spring ter apt D
Powell Rose M Mrs h532 River rd (FH)
Power see also Powers
Power Bertha M retd h19 Monmouth
Power Eliz Mrs h297 Shrewsbury av
Power Ellen M (wid Wm) h16 McCarter av (FH)
Power Jerry D (June D) tech aide Bell Laby (Holmdel) h20 Deane way (RP)
Power Noel C capt Union Hse Restr h66a Shrewsbury av
Power Peter J (Claire) sls mgr Ebsco Industries h10 S McLean (RP)
Powers Ellwood D (Christine E) consulting structural eng 60 Broad R 10 h164 Little Silver Point rd (LS)
Powers John D (Elinor C) phys 285 Fair Haven rd (FH) h9 Dogwood la (FH)
Poxon Hazel L (wid David) h38 S Sunnycrest dr (LS)
Poyner Mary R (wid Albert L) retd h6 Manor dr
Poyner Wm A (Mary) eng (F M) h35 Queen Anne dr (S)
Poynton Grace ofc sec (NYC) r16 Buena Vista (FH)
Poynton Helen tchr (Jersey City) r16 Buena Vista (FH)
Prager Jan C (Anna F) biologist Sandy Hook Marine Laby h82 Standish rd (LS)
Prate Delena retd h23 Mount
Prate Louis (Margt) emp Steinback h6 W Front
Prather Jack (Peggy) agt Equitable Life Assurance h525 Little Silver Point rd (LS)
Pratt Donald parole ofcr State Bur of Parole r E Brunswick NJ
Pratt Florence Mrs clk Am Natl Red Cross Monmouth County Chapter r28 Apple Farm rd (M)
Pratt Isaac H (Edna M) eng (F M) h53 Obre pl (S)
Pratt Matthew (Branwen) region sls mgr Weyer Haeuser h867 River rd (FH)
Pratte Wm agt CRR of NJ r Asbury Pk N J
Predmore Anna (wid Wm L) r83 West
Predmore Geo W (Ruth W) formn JCP&L h27 W Sunset av
Predmore Irving C (Hazel L) driver Boro Busses h24 DeNormandie av (FH)
Predmore Ruth Mrs ofc sec Red Bank Bd of Educ r27 W Sunset av
Prell Edw M (Mary J) eng Bell Labys (Holmdale) h46 Grant pl (LS)
Prendegast Gerard asst sexton First Methodist Ch r Oakhurst NJ
Prendeville Thos E (Helen G) retd h150 South apt C
Presbyterian Church at Shrewsbury The Rev John R Collins pastor 352 Sycamore av (S)
Pressley Ora (wid Wm) nurse h237 Mechanic
Pressman Walter (Sylviette W) mathmatician (F M) h27 Southvale av (LS)
Presson Alice C (wid Wm H) retd h65 Grange av (FH)
Press-Rite Cleaners (Thos Williams) 189 Newman Springs rd (S)
Presti Frances hairdrsr Lady Fair Beauty Salon (LB) r156 Park av (S)

Credit Bureau of Monmouth & Ocean Counties, Inc.
COLLECTIONS — CREDIT REPORTS
17-19 Main Tels. 775-1700—671-9600 Asbury Park, N. J.

Little Silver Liquors, Inc.
Wines — Cordials — Liquors — Beer
Free Delivery — Gift Wrapping Our Specialty
497 Prospect Av. 741-3343 Little Silver, N. J.

FLOWERS BY DEAN for 69 Years
Dean's Flowers
Oceanport Ave., Little Silver, N. J. SH 7-1832

THE MONMOUTH COUNTY NATIONAL BANK
RED BANK
MEMBER—Federal Deposit Insurance Corporation

Presti Jos P (Rosalie L; Katherine Beauty Shop) h99 Birch dr (S)
Preston Carl E (Ruth; The Golden Door) r Sea Bright NJ
Preston Violet (wid R J) h152 South apt C
Previte Dorothy r103 Branch av
Pribish Kathy counter girl Press-Rite Clns r316 Riveredge rd (NS)

Price Anthony studt r33 Peters pl
Price Carl R (Gloria A) research assoc State h98 Patterson av (S)
Price Eliz T r122 Manor dr
Price Fredk C Rev (Ethel W) h122 Manor dr
Price Irving (Thelma) driver Chas Wilson h151 River
Price Marion M h66 Riverside av apt 25
Price Mildred Mrs ofc sec NJ Bell r33 Peters pl
Price Nancy J studt r33 Peters pl
Price Virginia Mrs asmblr Hoagland Instrument r17 Cherrytree la

Price Wesley C (Margt F) exec asst h103 Davis la (RP)
Priddy G Kenneth (Helene M) consultant h125 S Queen dr (LS)
Priebe Frank K (Magdalena M) electronics eng (FM) h40 Woodland dr (FH)
Priebe Isolde M r40 Woodland dr (FH)
Priebe Richd emp Peace Corps r40 Woodland (FH)
Pries Margt A studt r12 Borden (S)
Pries Margt W Mrs bkpr Housing Authority of Red Bank r12 Borden (S)
Pries Wm H (Margt W) dept supvr h12 Borden (S)
Prigoski Frank F (Ethel P) driver Garden State Pkwy h93 Herbert
Prikopa Barbara clk State Mtr Vehicle Bur r10 Newman (RP)
Prikopa Michl E (Constance) constn (Union Hall) h10 Newman (RP)

Prior Thos D (Ruth H) newsdlr (E) h132-42 South bldg 3 apt C
Pritchett Arth lab Laurino h43 Harrison av
Pritchett Julia hsekpr h344 Shrewsbury av
Privetera see also Privitera
Privetera Alf (Marie; Privetera's Flower Shop) h483 Harding rd (LS)
Privetera's Flower Shop (Alf Privetera) 483 Harding rd (LS)
Privitera Giacomo (Mary D) retd h24 Mori pl
Privitere Anthony P (Jean) prsr & shop steward Red Bank Clo h45 Plum (NS)

Privitere Victoria opr Adams Brothers r45 Plum (NS)
Procopa Antonio opr Adams Bros h29 Wall
Procopa Clara retd r29 Wall
Procopa Mary r29 Wall
Procopio Dominick (Antionetta; Dom's Barber Shop) h314 Willow dr (LS)

Procopio Frank (Mary C) gdnr h361 Shrewsbury av
Procopio Peter P (Angelina R) guard Superama h99 Leonard
Procopio Peter P (Mary L) mgr Sears h110 Leonard
Procter Helen S (wid J Wm) h287 Rumson rd (LS)
Proctor Robt E tech Bell Labys r26 Reckless pl
Proddow Audrey W mgr The Women's Exch of Mon County r226 Broad
Proddow Mary W (wid Robt) h226 Broad
Professional Pharmacy The (Emanuel Rubin) 134 Broad
Profetto Jacob (Areene) installer Natl 5-10-1.00 Store r91 South (E)
Progressive Life Building 365 Broad

ROLSTON WATERBURY
Est. 1925 — REALTOR — INSUROR
Associates: Elizabeth Randall — Marion Morris — Lillian Lochlin
16 W. Front Street Dial 747-3500

CREDIT REVIEW
LOCAL — SUBURBAN — NATIONAL SERVICE
NO COLLECTION — NO CHARGE
For Unexpected Profit from Part Due Accounts
190 Broadway CA 9-2257 Long Branch, N. J.

Progressive Life Insurance Co The Wm J Huggan v-pres & comptroller Jos J Sear pres Wm H Frank exec v-pres & genl council Lester H Grubman finance & underwriter v-pres John P Haggie agcy v-pres Jas Horowitzn sec Milton Grubman treas 365 Broad
Prominski Peter B (Marie T; Peter's Custom Tailor) h45 Washington
Propert Wm J h818 River rd (FH)
Prospect Hill Apartments 100 Prospect av and 76 Throckmorton av
Provan David (Sara) v-pres Guild of Creative Art r Rumson NJ
Provident Mutual Life Insurance Co John G Zerrer mgr 43 W Front R14
Provini Andrew trustee Carpenters' Union Local No 2250 r Port Monmouth NJ
Prown Max M (Matilda) pres Prown's Natl 5&10 h97 Pinckney rd
Prown's National 5&10 Max M Prown pres Edw A Straus genl mgr 32 Broad
Prudhomme Paul A (Mary J) retd h28 McCarter av (FH)
Pruil Eva r50 Chestnut
Pruter Geo H (Caroline K) retd h40 Parker pl (S)
Pryer see also Pryor
Pryer Jos (Agnes A) retd h52 Chestnut (FH)
Pryer Nanette W (wid Harold C) h50 W Front apt 2H
Pryor see also Pryer
Pryor Cath M supvr Mailing Dept r67 Willow (FH)
Pryor Eileen N studt r443 River rd (FH)
Pryor Harold V (Eileen B) sls rep (NYC) h443 River rd (FH)
Pryor Helen C clk Esso Research & Eng h16 May pl (RP)
Pryor Jas G phys 31 LeRoy pl h Brielle NJ
Pryor John A retd h23 McLean (RP)
Pryor Jos F (Cath L) slsmn h124 Lake av (FH)
Pryor Luke (Mary E) driver Donald's Dry Cln h67 Willow (FH)
Pugh Miriam tchr Red Bank Bd of Educ r50 Cooper blvd
Puglisi Frank (Mary A) h149 Chestnut
Puglisi John constn wkr r149 Chestnut
Pujals Donald H (Diana L) clk NY Stock Exch h79 Herbert
Pulcrano Jos (Helen A; Vail Homes Serv Sta) h27 N Park av (S)
Pulcrano Linda loan dept First Merch Natl Bk r27 N Park av (S)
Pulley Melvyn F (Betty J) electronics eng (NY City) h29 Vista dr (LS)
Pulley Wm N (Anne) mech eng Bendix h120 Clinton pl (NS)
Pullis Barbara studt r96 Alexander dr (RP)
Pullis Geo A (Teresa M) laby eng Bell Laby h96 Alexander dr (RP)
Purdey Wm A sports reporter Red Bank Register r Holmdel NJ
Purdy Dorothy Mrs tchr Happy Hours Nursery Sch r Middletown NJ
Purdy Edw H (Helen M) mgr Western Elect h37 Davis la (RP)
Purdy Peter (Gertrude; Purdy's) r Hazlet NJ
Purdy's (Peter Purdy) 107-09 Oakland
Puhlfuerst Fred W (Janet M) tchr Raritan Town Bd of Educ h259 Dartmouth av (FH)
Purrachio Fiore tchr Middletown twp Hi Sch h220 Dartmouth av (FH)
Puryear Avis S domestic wkr r259 S Pearl
Puryear Rubin F (Bobbie R) jan h137 Montgomery ter
Puy Steve jr (Margt D) programmer Bell Laby h171 Branch av
Puzio Peter S (Thelma M) electronics eng (NYC) h275 Oxford av (FH)
Pye Reginald C (Florence W) retd h64 Hilltop ter

Consult the CLASSIFIED LISTS of the DIRECTORY

If You Would Find What You Wish to Buy


DON'T PUT OFF HAVING IT PUT ON
RED BANK ROOFING CO.
Roofing, Siding, Leaders, Gutters
249 Maple Ave.
Tel. 747-0635

CREDIT BUREAU OF CENTRAL NEW JERSEY, Inc.
Tels. 747-1800 — 899-2626
12 Broad Red Bank, N. J.

RUSSELL M. BORUS AGENCY
REALTORS — INSURERS
RED BANK AREA
Member Multiple Listing Service
600 River Road 747-4532 Fair Haven, N. J.

Quackenbush Cath E Mrs emp First Merch Natl Bk r91 W Washington av (Atlantic Highland)
Quackenbush Emerson retd h121 Rumson rd (LS)
Quackenbush Lorraine r276 Mechanic
Quaglia Agnes Mrs bkpr Shrewsbury Pharm r Glenwood dr (NS)
Quaglia Carl A pres-treas Shrewsbury Pharm r New Shrewsbury NJ
Quail Rita S prin River Plaza Sch r Middletown Twp NJ
Quant Pearl (wid Lawrence G) h138 Monmouth
Quarado Norene A tchr Knollwood Sch r29 Timber ct (FH)
Quarado Thos (Agnes T) retd h29 Timber ct (FH)
Queenan John J (Rosemarie B) sys specialist Western Elec h12 Salem la (LS)
Queens Jeanette M Mrs mach opr Lucy's Sportswear r66 Jackson (FH)
Querns LeRoy trustee Carpenters Union Local No 2250 r Neptune NJ
Queso Jos supvr Bell Finance r22 Thorn pl (M)
Quezada Rafael (Ingrid L) phys h84 Trafford (S)
Quick Clyde W retd h29 Highland av (FH)
Quick Loren C (Mable) constn wkr h34 Henry (S)
Quigley Collette M retd h34 Chestnut
Quigley Lawrence M (Marian G) sls rep h140 Bruce rd (RP)
Quigley Mary A (Denis Restr) r34 Chestnut
Quimby Geo (Mary) h72 Silverton av (LS)
Quinlan Edw W (Lillian M) admn asst Fed Reserve Bk of NY h37 Obre pl (S)
Quinn Jas J (Mary M) agt Allstate Ins h47 Kemp av (FH)
Quinn Jas J jr studt r47 Kemp av (FH)
Quinn John J (Marion J) stero Newark News h58 Chapin av
Quinn John J jr (Bernadette M) sls mgr h216 S Windingway (LS)
Quinn Julia h157-179 Branch av
Quinn Leona (wid Edw) r64 Garden rd (S)
Quinn Mary M stdut r47 Kemp av (FH)
Quinn Robt prod mgr Stephenson Corp r Eatontown NJ
Quinn Sheila med sec Frank P Pignataro r Interlaken NJ
Quirk John B (Adelaide) h74 Garden rd (S)
Quirk John J buyer Steinbach (AP) r117 Rumson rd (LS)
Quirk Martin A phys 69 W Front h122 N Riverside av Penthouse a
Quirk Miriam T (wid John) h117 Rumson rd (LS)
R C M Builders (Anthony J Ciambrone & Jas P Marrotta) 111 Cross (LS)
R E A Express Geo W Ryser agt 66b Bridge av
R P M Photos (Ronald Dangler) photography 13 Parker av
Rabauer Franz (Sigrid) constn wkr (Long Branch) h124 McLaren
Rabb Rich (Ivie) USA h195 Newman Springs rd (NS)
Rabinowitz Herbert J (Norma) merchandiser (NY) h33 Obre pl
Rabito John plmb (Lincroft) r151 Mechanic
Rabito Saml (Mary; Samuel's Shoe Shop) h151 Mechanic
Rabito Saml (Bonnie) nurserymn Donald McGlnglin h106 Hendrickson pl (FH)
Rabke Ruth (wid Harold) info opr NJ Bell h21 LeRoy pl apt 3E
Racioppi Anthony tchr Red Bank Bd of Educ r17 Vreeland pl (Oceanport)
Rackey Alf E h229 Spring
Rackey Cath Mrs ofc sec Crowell & Crowell r229 Spring
Radcliffe Henry (Johnnie L) cash (FM) h73 Pearl (NS)
Radcliffe Raymond (Wilma) mill opr Seal's Eastern h9 Pica pl (NS)
Radelat Alice retd r22 Linden pl
Rader Grace (wid Harry) retd r18 Pinetree la (FH)
Radics Steph A (Rose M) meat ctr formn (FM) h73 Obre pl (S)
Raeder Harold J (Louise F) retd h98 Catherine
Rafe Steven constn formn Knoll Constn h765 Broad (S)
Raff Chas H (A Patricia) installer Western Elec h585 Prospect av
Raff Michl USA r585 Prospect av (LS)
Raff Susie M (wid Chas) r585 Prospect av (LS)
Raffalovich Aubrey (Doris K) chem eng (FM) h38 E Queens dr (LS)

Allen Brothers, Inc.
BUILDERS and DEVELOPERS
GENERAL CONTRACTORS
1-11 Leonard St. 747-4440 Red Bank, N. J.

WHO SELLS IT?
IS ANSWERED BY THE CLASSIFIED
BUSINESS LISTS IN THIS DIRECTORY

Raffalovich Doris K Mrs reporter Red Bank Register r38e Queens dr (LS)
Raffalovich Larry studt r38 E Queens dr (LS)
Rafferty D Albert r224 Newman Springs rd
Rafferty Jos (Marilyn) buyer (NYC) h91 Park av (FH)
Rafferty Mary J (wid Danl F) r224 Newman Springs rd
Rafferty Michl J (Dorothy M) member Boro Council (LS) h93 Rumson rd (LS)
Rafferty Patricia M social wkr Family & Children Serv r93 Rumson rd (LS)
Rafferty Robt P emp Dean's Flowers r224 Newman Springs rd
Rafferty Susan studt r93 Rumson rd (LS)
Rafter Kathleen bkpr O'Donnell Travel Agcy r390 Little Silver Point rd (LS)
Rafter Jos jr (Cath) mgr Lovable Brassiere h390 Little Silver Point rd (LS)
Raftery Patk J br mgr Hughes Aircraft r Rumson NJ
Rago Michl (Mary) retd h7a Gold
Rago Saml barber r7a Gold
Rahm Allen M (Ruth M) eng h17 Sunnycrest ct (LS)
Rahm John jan Salvation Army r Highland NJ
Rahner Wm K (Joan T) investment banker (NYC) h118 Buttonwood dr (FH)
Raimondi Felicin A ofc sec Jerald Cureton Domenich J Acerra r330 Willow av (LB)
Rainbow TV & Hardware Store (John R Eccles) 175 Broad
Raine Virginia nurse Drs Danzig & Loebel r Sea Bright NJ
Rainey Russell D (Patricia B) dist mgr (NYC) h56 S Sunnycrest dr (LS)
Rainieri Lorraine M opr Vogue Beauty Salon r26 Mason pl (LS)
Rainieri Nunzi A (Frances;;Vogue Beauty Salon) h26 Manson pl (LS)
Rainnso Edw h219 Monmouth
Rainowitz Morris opr h119 Oakland
Rak Stanley C (Helen E; Stan's Automatic Transmission) h123 Davis la (RP)
Raleigh Maurice F (Blanche G) radio propogation agcy (FM) h189 3d (FH)
Ralph Elmer W (Mary M) asst cash First Merch Natl Bk h82 Carpenter (RP)
Ralph Jeanne E studt r55 Hance rd (FH)
Ralph Jos studt r55 Hance rd (FH)
Ralph Jos E (Arline) dentist 43 E Front h55 Hance rd (FH)
Ralph Mildred M emp Bell Laby h285 Spring apt 12D
Ralph's Famous Inc (Mort Backover) pres restr 7 E Front
Ralston Jas (Nellie) mtcemn Bendix h33 Jackson (FH)
Ramos Avio bakery r14 Tilton av
Ramos Gabrio r14 Tilton av
Ramos Jos r14 Tilton av
Ramos Jos (Mary) bldg constn h14 Tilton av
Ramos Miguel A (Modesta) h63 Leighton av Mos-Rican Leader
Ramos Milagros sorter Garden State Lndry r63 Leighton av
Rampino Vincenza (wid Louis) h21 DeForrest av
Rampolla Frank L comp Red Bank Register r1320 Pennsylvania av (Manasquan)
Ramsden Florence M (wid Henry J) h23 Spring
Ramsey Curtis V (Ruth) h236 Mechanic
Ramsey Julius D (Anna M) civ serv wkr US Govt h43 Garden pl (NS)
Randall Eliz T (wid Allan B) assoc Ralston Waterbury h12 Hubbard pk

fuel oil
W. A. FLUHR, Inc.
Gasoline — Diesel Fuel — Lubricants
Oil Burners
White Rd. at Railroad Little Silver, N. J. 741-6100

Est. 1933
Mobil
OIL
DELIVERY
Inc.
Mobilheat
• Fuel Oil
• Air Conditioning
• Oil Burners Sales and Service
Luxaire
3
HERBERT ST.
TEL.
741-0610

Acme Carpet & Upholstery Cleaning Co.
29 YEARS OF EXPERIENCE
BURNS REMOVED — INSURANCE ESTIMATES
DISCOUNTS TO MILITARY PERSONNEL
741-4255
128 Oakland St.
Red Bank, N. J.

Randall Grace M r67 Harrison av
Randolph Barbara A emp First Merch Natl Bk r170 Leighton av
Randolph Beatrice I (wid Thos E) domestic wkr h269 Mechanic
Randolph Edna M clk r176 Leighton av
Randolph Freddie (Dorothy L) horse exercise mn r75 Bank
Randolph Geo C (Alyce S) USA h86 Leighton av
Randolph Ida M (wid Saml) h29 Fisk (FH)
Randolph Martha (wid Moses) domestic h176 Leighton av
Randolph Martin H h9 S Plum (NS)
Randolph Oscar K (Eliz R) genl contr 170 Leighton av h do
Randolph Phillip M (Ruth) wldr C W Grimmer & Sons h139 W Bergen pl
Randolph Wm (Jean) driver Angelo Ciaglia h237 W Berger pl
Ranieri Angelina (wid Frank) h289 White rd (LS)
Rank Olga retd h64 Wallace
Rankin Jas constn eng r59 South
Rankowski Felix r101 Hudson
Ransley John W (Jean) tester N J Bell h50 Salem la (LS)
Ransom Anson V (Lorraine) mgr Natl 5-10-1.00 r2 Myrtle av (E)
Ransom Dorothy W tchr Red Bank Bd of Educ r15 Farm Edge la (NS)
Ranson Edoma W (Jeanette L) retd h39 Branch av
Rapollo Angelo (Jennie) slsmn Irving's Fine Furn r Matawan NJ
Rassas Aaron A rep Rassas Bros r99 River's Edge dr (LS)
Rassas Benj (Molly K; Rassas Bros) h99 River's Edge dr (LS)
Rassas Bros (Benj Rassas) autos 395 Broad
Rassat Arbutus retd r17 Brown pl
Rathbun Marguerite Mrs ofc sec G E Schilling Inc r Oceanport NJ
Rau Florence (wid Chas) dept mgr Steinbach r128 Samara dr (S)
Rauch Alex (Bess B) eng (Neptune) h51 Foster (RP)
Rauch Dale M studt r51 Foster (RP)
Rauch J Francis (Claire) v-pres Monmouth County Natl Bk r Port Monmouth NJ
Rauch Russell B studt r51 Foster (RP)
Rauscher Jos J (Arline M) eng Bell Laby h86 Forrest av
Ravaschiere Rocco lwyrs (Parsons Canzona Blair & Warren) r Brielle NJ
Ravndal Olaf (Margt H) h Little Silver Point rd (LS)
Rawlings Geraldine M Mrs domestic mtce wkr Monmouth County Natl Bk h125 Catherine
Rawlings Haywood L (Eliz L) genl serv Firestone Stores h84 Linden pl
Ray Maria slswn Woolworths r Long Branch NJ
Ray Wm A (Louise) USA h16 South ter (NS)
Raymond Barbara K Mrs tchr Red Bank Bd of Educ r17 Elm pl
Raymond Jas T (Barbara K) acct Arthur Young (Newark) h17 Elm pl
Raynolds L I h95 Manor dr
Raynor Chas H (Marjorie H) traffic mgr NJ Bell h77 Pinckney rd
Raynor Doris L Mrs sec-treas Raynor Mach & Iron Wks r507 Little Silver Point rd (LS)
Raynor Ernest C jr (Doris L) pres Raynor Mach & Iron Wks Inc h567 Little Silver Point rd (LS)
Raynor Ernest C III studt r567 Little Silver Point rd (LS)
Raynor Freda (wid Ernest) h294 S Bridge av
Raynor Machine & Iron Works Inc Ernest C Raynor jr pres Mrs Doris L Raynor sec-tres Shrewsbury av (S)
Read see also Reed and Reid
Read Eliz retd h103 Wallace
Read Hannah retd h171 Hudson av
Reade Leonard J (Laurene S; Reade Manufacturing Co; Lakehurst) h61 Orchard rd (RP)
Readie John F (Josephine) mgr Lindey Port Mkt r Middletown N J
Readie John J (Eliz) butcher Linden Pork Mkt r3 Center
Ready John M (Peggy) h19 Alston ct
Real Estate Associates (John J Corrigan) real est 127 Oakland
Reardon Patricia M int dec (Rumson) h19 Alston ct
Reason Matthew L (Molly L) electn h74 Bank

100 ROOMS The Gem of the Atlantic Coast FIREPROOF
MOLLY PITCHER INN
COCKTAIL LOUNGE — DINING ROOM
AIR CONDITIONED — FREE TV and RADIO
88 Riverside Ave. Tel. 747-2500

Reason Michl L studt RCA r74 Bank
Reaver Marvin (Janet L) rep duPont h29 Crest dr (LS)
Reaves see also Reeves
Reaves A Lee jr (Margt M) eng Bell Bell Laby h1685 Winding Wy (LS)
Reaves Eliz studt r168 Windingway (LS)
Reber Alma L Mrs ofc sec (FM) r103 White (S)
Rec Tap House (Jas & Dominic J Acerra) tavern 89 Newman Springs rd (S)
Recinelli Alex (Julia) retd h96 Herbert
Recinelli Lee R studt r96 Herbert
Rector Lisle G (Florence M) eng Bell Laby h59 Silverside av (LS)
Red Bank Animal Hospital (Emery G Wingerter) vets 132 Newman Springs rd
Red Bank Answering Service (Mrs Ruth L Stein) 222 Broad
Red Bank Antique Center (Nan Johnson) antiques 217 W Front

RED BANK AREA MULTIPLE LISTING SERVICE, Ted Hall Chairman, 30 Linden pl, Tel 747-9567 (See Page 22 Buyers' Guide)

Red Bank Auto Body Works (Thos Comerford) auto body and refinishing 78 White
Red Bank Auto Imports Inc Rich M Matthews pres Robt E Matthews v-pres 119 Newman Springs rd (S)
Red Bank Auto Parts Co (Lloyd A Halsey) 23 Newman Springs rd (S)

RED BANK BOOK STORE (Alida M Soons), Latest Books, Circulating Library, Greeting Cards, Stationery 6 Linden pl, Tel 747-1412

RED BANK—BOROUGH OF
BOROUGH HALL, 51 Monmouth, Tel 247-5200
ACCOUNTING AND PERSONNEL OFFICER, Edwin O Lomerson 32 Monmouth
ASSESSOR, Edwin O Lomerson, 32 Monmouth R102
ATTORNEY, Patk J McGann Jr, 34 Broad, Tel 741-1800
AUDITOR, Herbert A Carusoe, 32 Monmouth
BOARD OF ADJUSTMENT, Maxwell H Klarin Chairmn, Mrs Lucy J Stone Sec, Meets 2d Wed, 32 Monmouth
BOARD OF EDUCATION, Edmond J Canonza Pres, Richard J Lyon Sec, 76 Branch av
BOARD OF EDUCATION ADMINISTRATION ANNEX, 14 Tower Hill av, Tel 741-5900
BOARD OF HEALTH, Courtlandt White Pres, Stewart Cook V-Pres, Vincent P Horan Sec, 32 Monmouth R205, Tel 747-5200
BOARD OF LOCAL ASSISTANCE, Harold J Coddington Dir, 32 Monmouth R204, Tel 747-5200
BUILDING INSPECTOR, John Corrigan, 32 Monmouth B2
CHIEF FINANCIAL OFFICER, Edwin O Lomerson, 32 Monmouth R102
CLERK, John Bryan, 32 Monmouth R101
COUNCIL, Thos F Oakley Pres, John Bryan Sec, 32 Monmouth R307
DEPARTMENT OF PARKS AND RECREATION, Ralph S Cryder Dir, 51 Monmouth, Tel 747-1900
DEPARTMENT OF PUBLIC BUILDINGS, Harold J Hurley Supt, 75 Chestnut
DEPARTMENT OF PUBLIC WORKS, Wilbert Schlemmeyer Dir, 75 Chestnut

Where to Buy? Consult the Classified Business Lists In This Directory

BELL FINANCE CO.
R. H. BELKNAP, Pres.
LOANS $20.00 TO $500.00
Serving All Mercer — Monmouth — Middlesex and Ocean Counties
77 Broad St. Red Bank, N. J. Tel. 741-9000

REAL ESTATE — INSURANCE
Quick Service — Call
THE DOWSTRA AGENCY
741-8700

RED BANK—BOROUGH OF—Contd

DEPARTMENT OF STREETS, Geo W Buonano Supt, 75 Chestnut
DISPOSAL PLANT, Woodrow W Alston Supt, 114 W Sunset av
ELECTRICIAN, L Everett Brower, 51 Monmouth Bsmt, Tel 741-3100
ENGINEER, Henry F Labrecque, 17 Linden pl, Tel 741-7700
HEALTH OFFICER, Vincent P Horan, 32 Monmouth R205
HOUSING AUTHORITY (Administration Building), Mrs Margt W Pries Bkpr, Montgomery ter, Tel 741-1808
MAYOR, Benedict R Nicosia Hon, 32 Monmouth R203
MECHANIC, John J Mottine, 32 Monmouth
MUNICIPAL BUILDING, 32 Monmouth, Tel 747-5200
MUNICIPAL COURT, Francis X Kennelly Magistrate, 51 Monmouth
OIL BURNER INSPECTOR, Harry W Aumack, 32 Monmouth
PLANNING BOARD, Richd L Johnson Chairmn, Meets 2d Tues, 32 Monmouth B1
PLUMBING INSPECTOR, Stewart Cook, 32 Monmouth
POLICE DEPARTMENT, Geo H Clayton Chf, 51 Monmouth, Tel 740-3100
PUMPING STATION, Geo W Buonano Street Supt, Raymond England, 75 Chestnut
SANITATION DEPARTMENT, Woodrow W Alston Supt, 75 Chestnut
SEWERAGE PLANT, Thos Tomaino Opr, 151 Bodman pl
SUPERINTENDENT OF SCHOOLS, Robt C Hoops Supt, 76 Branch av, Tel 741-5900
TAX COLLECTOR, Albert T MacDonald, 32 Monmouth Rms 101-02
TREASURER, Edwin O Lomerson, 32 Monmouth R102
VITAL STATISTICS, Record Vital Statistics, 32 Monmouth, Tel 747-5200
WATER DEPARTMENT, Edwin O Lomerson Supvr, 75 Chestnut
WELFARE DIRECTOR, Harold J Coddington, 32 Monmouth R204

Red Bank Business Institute (Mrs Florence J O'Shea) 128 Broad
Red Bank Catholic High School 108 Broad
Red Bank Catholic High School (annex) 18 Peters pl
Red Bank Catholic School Library 112 Broad
Red Bank Cities Servicenter (Dominic Vitolo jr) 111 Monmouth

Consult the CLASSIFIED LISTS of the DIRECTORY

If You Would Find What You Wish to Buy

RED BANK CITY DIRECTORY
R L POLK & CO
PUBLISHERS
600 WASHINGTON
BOSTON 11, MASS

Red Bank Cleaners (Moe Gordon) 38 Monmouth
Red Bank Clinical Laboratory (Curtis A Bartholomew) 178 Branch av
Red Bank Clothing Manufacturing Co Inc John J Savage pres Anthony W Savage v-pres Stanley J Savage sec-treas 210 W Front
RED BANK COMMUNITY CHAMBER OF COMMERCE, John D Bolduc Exec V-Pres, 5 Broad, Tel 741-0055 (See Page Y)
Red Bank Council 3187 Knights of Columbus 260 3d (FH)
Red Bank Drapery Shop (Wm Mosher) draperies 39½ Broad
RED BANK ELECTRIC INC, Joseph E D'Onofrio Pres, Electrical Contractors 117 Oakland, Tel 741-0687
Red Bank Esso Servicenter (Walter G Schindler) mgr gas 102 E Front
Red Bank Hardware & Mill Supply Co (John B Hume) hdw 30 Monmouth
Red Bank High School Royal H Hintze prin 101 Harding rd

New Jersey Coast Transfer Co.
R. F. TOPPING, Mgr.
MOVING and STORAGE
131 Belmont Ave. Long Branch, N. J. Phone 229-0566

Red Bank Liquor & Delicatessen Store (Mrs Lissette M Bloomberg) 230 Mechanic
Red Bank Lodge No 233 Benevolent Protective Order Of Elks meets 1st and 3d Thurs 40 W Front
Red Bank Lumber & Supply Co Inc Wm E Frank pres John L Frank sec-treas 9 Wall
Red Bank Manor Apartments 1 Manor dr
Red Bank Manor Inc Philip J Bowers mgr real est 127 Manor dr
Red Bank Manor Nursery School & Kindergarten Mrs Ruth H Chinnock dir 34 Manor dr
Red Bank Mower Service (Geo Stevens) sls & serv 53 Morford pl
Red Bank Public Library (Eisner Memorial Library) Mrs Emma A Martin dir 84 W Front
Red Bank Public Tennis Courts 20 W Union
Red Bank Radiator Works (Jos Yencarelli) radiator repr 123 W Front
Red Bank Recreation Inc Mrs Andrea Acerra pres-treas Dominic J Acerra v-pres bowling 89 Newman Springs rd (S)
Red Bank Register Bldg The 40-42 Broad
Red Bank Register W Harry Pennington pres production mgr Jas J Hogan sec-editor M Harold Kelly treas genl mgr publs 40-42 Broad
Red Bank Register (press rm) M Harold Kelly genl mgr press rm 88 West
Red Bank Retail Trade Board John D Bolduc exec v-pres 5 Broad
RED BANK ROOFING CO (Clarence Ruffini), New Roofing and Repairs, Siding, Leaders and Gutters 249 Maple av, Tel 747-0635 (See Page 25 Buyers' Guide)
Red Bank Sausage Kitchen (Fred Bauch) meats 134 Monmouth

RED BANK SAVINGS & LOAN ASSOCIATION, Harold B Millward Pres, Noel J Lartaud V-Pres, Parsons, Conzona, Blair and Warren Counsel 10 Broad, Tel 747-0330 (See Page 26 Buyers' Guide)

Red Bank School of Music and Dance (Seymour Lowy) 92 Shrewsbury av
Red Bank Shoe Service (M Dominick Crupi) 41 Monmouth
Red Bank Sign Service (Fred J Forschner) 5 Globe ct
Red Bank Spring Service (Louis Horvath) auto reprs 791 Shrewsbury av (S)
Red Bank Taxi (Geo P Gill) 184 Monmouth
Red Bank Tire Co Inc Frank L Porter pres Mrs Gertrude E Porter sec-treas Shrewsbury av (S)
Red Bank Wash O Mat (Lawrence Seigel) 69 Monmouth
Red Bank Window Cleaning Co (Irving L Moskowitz) 165 Harding rd

REDDEN AGENCY (Evelyn L Camp, Harral A Redden Jr), Insurance and Real Estate, Mutual Funds, All Forms 301 Maple av cor Bergen pl (Highway 35), Tel 741-9100 (See Page 15 Buyers' Guide)

Redden Ann J notary pub 103 E Front h104 Manor dr
Redden Barry studt r229 Prospect av (LS)
REDDEN HARRAL A JR (Deborah S; Redden Agency), h75 Seven Bridge rd (Little Silver), Tel 741-9103
Reddick Eliz B domestic h18 Allen (FH)
Redicks Geo (Alees A) retd h83 Navesink av (FH)

LAWES COAL CO.
Inc.
Esso
Distributor
Heating Installations
Air Conditioning Service
SHREWSBURY 741-6300
FAIR HAVEN 747-1030

Who Sells It?
Is Answered by the Classified Business Lists In this Directory

Rediker Albert S (Reeds Jewelers) r Deal NJ
Rediker Jos (Reeds Jewelers) r Deal NJ
Rediker Wm (Reeds Jewelers) r Deal NJ
Redmond Thos retd r65 Spruce dr (S)
Redmond Wilhelmina (wid Frank) r131 Hudson av
Reebs Jas (Mildred) prsmn h83 Sunset av
Reece Mable r31 Maple av (FH)
Reed see also Read and Reid
Reed Alfonso heavy equip opr h76 Clinton pl (NS)
Reed Earl (Mary) utility wkr Kiely Constn h401a Sycamore av (S)
Reed Edwin R (Eliz W) retd h30 James (S)
Reed Frank H (Isabelle) slsmn Russell Olds & Cadillac h83 Borden (S)
Reed Gretchen r76 Clinton pl (NS)
Reed Hazel M typ (FM) h73 Branch av
Reed Herbert (Yvonne V) tchr Red Bank Bd of Educ h100 Park av
Reed Jean S (Edna) piano repr 29 2d (FH) h do
Reed Josephine A asst sec W A Fluhr r103 Catherine
Reed Kathleen studt r29 2d (FH)
Reed Margretta A studt r22 Borden (S)
Reed Mary B studt r22 Borden (S)
Reed Murial M budget analyst r40 E Westside av
Reed Richd R lab John Donato Constn Co h124 Leighton av
Reed Robt C (Lillie A) slsmn J H Kelly Co h22 Borden (S)
Reed Wyndham r76 Clinton pl (NS)
REEDS JEWELERS (William, Joseph and Albert S Rediker), 60 Broad, Tel 741-0282
Reedy Frank V O jr pres B&R Electric Inc h96 Parker av (FH)
Rees see also Reese and Reiss
Rees John B retd h491 Broad (S)
Rees John J plmb Steph J Gross h495 Broad
Rees Mildred (wid Ralph) retd r491 Broad (S)
Reese Eliz domestic r20 Willow
Reese Ivan tchr Red Bank Bd of Educ r Box 731
Reese Wm P (Esther) supt Warwick Gardens Apts h42 Pinckney rd apt A
Reeves see also Reaves
Reeves Christel I Mrs (Christel's Sewing Shop) r281 S Bridge av
Reeves David (Christel I) lab Boro Sanitation Dept h281 S Bridge av
Reeves Kenneth R (Eleanor V) driver Lawes Coal h67 White rd (S)
Reeves Linwood F (Corrine A) hlpr Anderson Bros h30 W Bergen pl
Reevey Alphonso h228 S Pearl
Reevey Clarence B (Ruth J) emp Eaton Pk Music h150 3d (FH)
Reevey Dorothy domestic r39 Cedar av (FH)
Reevey Dova r76 Leighton
Reevey Floyd M h29 William (FH)
Reevey Frank driver Town & Surf r39 Cedar av (FH)
Reevey Harry E (Ola M) custdn Knollwood Sch h16 Allen (FH)
Reevey Harry M (Lillian) h1 Berry
Reevey Henry L (Sonia J) constn wkr Frank Patock h82 Jackson (FH)
Reevey Jacqueline slswn Grant's (LS) r150 3d (FH)
Reevey Kingdon J Rev (Roberta) pastor (E) h171 Hance av (NS)
Reevey Margt (wid Sharky) domestic h39 Cedar av (FH)
Reevey Shirley bmo Progressive Life Ins r39 Cedar av (FH)
Reevey Stanley (Mamie L) gdnr Manor Apts h50 W Westside av
Reevey Thos porter Yanko r Eatontown NJ
Reformed Church of New Shrewsbury Isaac C Rottenberg pastor 70 Hance av (NS)
Regan Delia M (wid Eug A) h30 Poplar av (FH)
Regan John D studt r382 River rd
Regan John J (Eleanore E) mgr Collins Bros (K) h382 River rd (FH)
Regan Jos W sls rep Sears h251 Dartmouth av (FH)
Regan Mary A (wid Patk T) r251 Dartmouth av (FH)



Chas. H. Tindall Agency

REALTORS — INSURORS

19 E. Front St. Tels. 741-5613—741-9030

Regan Maura studt r382 River rd (FH)
Regan Richd W (Muriel D) pres Federated Service Finance (LB) h9 Carlile ter (LS)
Regan Wm J (Patricia) funeral dir John E Day Funeral Home h85 Riverside av
Regel Ronald C (Mary) tech IBM h109 Davis la (RP)
Register Arnold studt r55 Lindon pl
Register Mamie Mrs h59 Lindon
Register Ronald studt r55 Lindon
Rehling Chas H mach opr r61 Highland av (FH)
Rehm Jos M (Anne P) insp h15 Hilltop ter
Rehm Virginia studt r14 Hilltop ter
Rehm Wendell L (Carol E) chairmn Boro Shade Tree Comn h50 Elm la (S)
Rehme Wm L (Anne) slsmn h166 Lake (FH)
Rehrig Morgan (Mabel D) retd h91 Lake av (FH)
Reich Carl D (Clara C) driver (LB) h Conover pl (LS)
Reid see also Read and Reed
Reid Chas O (Carolyn N) acct h61 Grange av (FH)
Reid Everett J (Helen) mach Hexagon h38 Plum (NS)
Reid Frank S (Edith) dist mgr Olson h49 Manor dr
Reid John C (Barbara) exterminator Odorcite (Oceanport) h218 Bridge av
Reid Mary tchr h8 Tilton av
Reid Stanley r39 Plum (NS)
Reiley see also Reilly and Riley
Reiley Elsie r30 Waverly pl
Reiley Sarah Mrs retd h38 Waverly pl
Reilly Edna K ofc sec Boynton & Boynton r Port Monmouth NJ
Reilly Frances B drftsmn (FM) r24 Manor dr
Reilly Jas J treas Woodward Constn r Navesink N J
Reilly Margt E (wid John) retd r11 Grant pl
Reinhardt Warren K (Theresa C) capt security police (FM) h807 River rd (FH)
Reis Savarino (Edith) ship wkr (NYC) h11 Spring ter apt F
Reisen Dorothy C Mrs asst sec Boro Bd of Educ (LS) r42 Monroe av (LS)
Reisen Wm E (Dorothy C) supvr (FM) h42 Monroe av (LS)
Reisenberger J L (J L Reisenberger & Co)
Reisenberger J L & Co (J L Reisenberger Marguerito C Jones) acct 147 Oxford av (FH)
Reisner Leon jr dentist 50 Wallace r Long Branch NJ
Reiss see also Rees and Reese
Reiss Edw H (Dorothy L) condr PRR h53 McLaren
Reiss Edw H studt r53 McLaren
Reiss Jos G servmn Oil Delivery r Navesink NJ
Reiss Louis govt wkr (FM) r71 Wallace
Reiss Mary C time clk P O h107 Linden pl
Reissman Alf J (Superior Floor Waxing Co) h17 Locust av (FH)
Reitenbach Marlis M Mrs slswn Baby Fair r13 Spring ter apt 13F
Reitenbach Nicholas (Marlis M) electronics eng Electronic Assocs h13 Spring ter apt 13F
Relief Engine Co No 1 (Fire Dept) 11 Drummond pl
Religious Society of Friends Meeting House (Quaker) Sycamore av cor Broad (S)
Rell Chas F (Marie) plant mgr Procter & Gamble (NY) h15 Mitchell pl (LS)
Remak Michl trustee Carpenters Union Local No 2250 r Highland NJ
Renmar Bob Corp Reuben Spector pres shoes 115 Broad

Rennick Claire studt r196 E Bergen pl
Rennick Jas W USN r196 E Bergen pl
Rennick Wm J purch agt Bendix h196 E Bergen pl
Rennick Wm J jr USAF r196 E Bergen pl
Rennie Ethel (wid Elwood) h214 E Bergen pl
Renshaw Stanley E (Jackie H) retd h129 Maple av (FH)
Renzo Alex F (Mary F) driver Bond Baking h17 Carmen pl
Renzo John E USM r17 Carmen pl
Renzo Robt clk Bond Clo r17 Carmen pl
Repp Elma tchr Red Bank Bd of Educ r95 E River rd (R)
Repphard Nora M (wid Chas L) h46 Mechanic
Rescoral Martha M hsekpr Woman's Club of Red Bank r164 Broad
Resnick Warren mgr A Schottland Inc r376 West End av (LB)
Reubens Edw J (Carol B) slsmn Bambingers h10 Glorney (S)
Reussile Paul R (Joan M) tchr Middletown Hi Sch h239 Spring apt B17
Reussille, Cornwell, Mausner, Carotenuto & McGann
Lawyers
34 Broad
Telephone
741-1800
Reussille Leon E jr (Evelyn Y; Reussille Cornwell Mausner & Carotenuto & McGann) h196 Broad
Reussille's (Robt R de la Reussille) jwlrs 36 Broad
Reuther Frank W (Anna S) retd h30 Pinckney rd apt C
Reuther Margt program analyst (FM) h34 Laurel dr (LS)
Reveria Gwongo genl wkr Sheepdinger (LB) r75 Oakland
Rexrod Richd P (Blanche E) diesel mech Leonardo h51 Washington
Reynolds Bea Mrs slswn J Yanko r Hazlet N J
Reynolds Edw S (Sara) drvr Anderson Bros h67 Alameda ct
Reynolds Frank H retd h9 S Howard av (NS)
Reynolds Geo T (Dorothy) retd h26 Elm pl
Reynolds Powell (Phyllis) slsmn Hartsone Ins h96 Clinton pl (NS)
Rezetko Edmund R tchr Red Bank of Educ r191 22d (Irvington)
Rhem Isiah hsemn 241 Harding rd r do
Rhem Walter (Barbara) contr h15 Marion
Rhodds Remus C (Nancy) h31 Terry la (NS)
Rhodes Alf retd h116 Forman (FH)
Rhodes Alf W gdnr Mr Stryker r116 Forman (FH)
Rhodes Elvira M r116 Forman (FH)
Rhodes Emmy W (wid Ralph A) mach opr Shrewsbury Dec h265 Hance rd (FH)
Rhodes Esme J studt r162 Manor dr
Rhodes Jas M (Mary R) collection mgr Seacoast Finance h162 Manor dr
Rhodes Lillian M r116 Forman (FH)
Ribley Mary Ann cosmetician r180 Patterson av (S)
Ribley Roy F (Mary) emp NAD h180 Patterson (S)
Ribustelli Louis (Ruth C; Ribustelli's Mkt) h80 Oakland
Ribustelli Ralph (Grace T) pres Little Silver Liquors h421 Rumson rd (LS)
Ribustelli Robt studt r421 Rumson rd (LS)
Ribustelli Theresa studt r421 Rumson rd (LS)
Ribustelli's Market (Louis Ribustelli) gros 159 Monmouth
Ricci Fredk J (Mary J) tchr Monmouth College h71 Amelia cir (LS)
Ricci Geo opr Steel Products r42 Elm pl
Ricci John N (Frances L; Ricci Tool & Die Co) h22 DeForrest av
Ricci Louis E (Angeline E) tailor (NYC) h52 Queen Anne dr (S)
Ricci Louise C Mrs boro nurse r78 Leedsville dr (Lincroft)
Ricci Pat N controller Red Bank Register r78 Leedsville dr (Lincroft)
Ricci Roy J (Suzanne M) tchr (Newark) h257 River rd
Ricci Tool & Die Co (John N Ricci) tool mkr 350 Silverside av (LS)
Ricciardi Anthony R (Ruth L) retd h555 Little Silver Point rd (LS)
Rice Chas H retd r145 Samara dr (S)

A. P. THOMPSON
GENERAL CONTRACTOR
Bridges, Private Dams, Dock Builders, Bulkheads, Drag Line Excavation
P. O. Box 170 Office-Yard Heddens Corner — Mailing Address: Red Bank, N. J. Tel. 741-1211

Rice Frances M (wid Louis R) r138 White (S)
Rice John G (Arline E) elec eng (FM) h157 Prospect av
Rice Jos (Katie) lab h14 Central av
Rice Katie Mrs h237 W Bergen pl
Rice Mary M tchr Red Bank Bd of Educ h50 W Front apt 1B
Rice Newton J (Carmen K; Rice & Co) h32 Fair Haven rd (FH)
Rice Raymond F (Ruth E) clk h38 Robinson pl (S)
Rice Richd P (Gladys) locksmith (FM) h66 Linden pl
Rich Robt (Eleanor) h115 Winding Way (LS)
Rich Wm L jr (Mary M) h22 Grange av (FH)
Richard see also Richards
Richard Benj F (Veronica S) mtcemn Bell Laby (Holmdel) h103 Church (FH)
Richard Jas E (Helen M) tech aide Bell Laby h163 Hance rd (FH)
Richard Paul T (Span Craft Studios) r459 Navesink River rd
Richard Robt L (Mary L) aud Prudential Ins h23 Laurel dr (LS)
Richardella Alf III (Irene) customer serv NJ Natural Gas h9 Spring ter apt A
Richardella Alf F jr slsmn Huffman & Bolyle h239 Spring apt F9
Richards see also Richard
Richards David studt r28 Silverton av (LS)
Richards Hair Stylists (Richd Gilbertson) 675 Branch av (LS)
Richards Ira L (Kath B) equip specialist FM h91 1st (FH)
Richards John L studt r28 Silverton av (LS)
Richards School of Beauty Culture Inc Edw P Sinowitz pres Mrs Margt C Sinowitz v-pres-treas Rose A Morris v-pres 25 Broad
Richardson Alf (Louise) bridge opr Atlantic Navigation h60 Bruce rd (RP)
Richardson Benj F (Ruth E) driver Salmon Junk Dlrs h44 W Bergen pl
Richardson Dorothy r111 Cherry (NS)
Richardson Ernest (Julia) retd h130 River
Richardson Haskell (Christina) retd h152 W Bergen pl
Richardson Henry (Aquilla) baker (Marlboro) h122 Peach (NS)
Richardson Jacqueline H (wid Merritt E) h34 Newman Springs rd
Richardson Robt (Carol) boiler mkr local 28 (Bayonne) h9 Mc Carter av (FH)
Richetti Frank occupational therapist Bridgeway Hse r Marlboro NJ
Richey LeRoy M jr (Marjorie) 1st reader First Church of Christ Scientist r85 Spruce dr (FH)
Richmond Irving M (Adeline B; Heritage Liquors) h27 Highland av
Richmond Lawrence D studt r27 Highland av
Richmond Lynne Georgia studt r4 Laurel dr (LS)
Richmond Robt A tchr Red Bank Bd of Educ r214 Manor dr
Richmond Wanda emp Pan Am Airlines r4 Laurel dr (LS)
Richmond Wanda M (wid Wm H) h4 Laurel dr (LS)
Richsmann Patricia purch agt Stephenson Corp r Rumson NJ
Ricker Jos C (Evelyn W) retd h40 Pinckney rd apt C
Rickman Agnes (wid Herbert F) h50 Locust av
Ricksecker Chas A III (Virginia M) controller duPont h3 Hillcrest rd (FH)
Riddle Betty Mrs mgr S&H Redemption Center r Eatontown NJ
Riddle Virginia Mrs ofc sec Joel Kligman r W Long Branch NJ
Riddles Ralph (Carrie) retd h135 Manor dr
Ridge Homes Robt Hayden mgr bldg contr Shrewsbury av (S)
Riebesell Christian H (Margt) teller Mon County Natl Bk (br) r West End NJ
Riegelman Benj J (Rosemary A) installer NJ Bell h109 E Bergen pl

Rigby Arth T jr (Mildred R) swtchmn NJ Bell h94 Applegate (RP)
Riggs Richd W emp First Merch Natl Bk r741 Wall rd (Spring Lake Hts)
Rigney Douglas (May K) retd h94 Throckmorton av apt C
Rigney Ruth ofc sec r94 Throckmorton av apt C
Riker Edw W (Margt C) retd r26 Haddon pk
Riker Helen (wid John P) retd r255 Dartmouth av (FH)
Riley see also Reiley and Reilly
Riley Cecile ofc sec JCP&L r28 Brown's la (FH)
Riley Donald D (Josephine) mtcemn h18 Oldfield pl
Riley Hayward R (Hazel E) formn Two Guys h28 Brown's la (FH)
Riley Irene (wid Wm D) retd h2 Riverside av
Riley John studt r28 Brown's la (FH)
Riley John J (Betty M) whse mgr (Patterson) h153 Bruce rd (RP)
Riley Mary O br mgr WU Teleg h208 Maple av
Riley Minnie G (wid Edw J) retd h147 N Lovett av (LS)
Riley Thos S jr (Doris E) lab Boro Sanitation Dept h213 River
Rimminen Weikko (Tellervo) drftsmn Bernard A Kellenyi h98 Newman Springs rd
Ring Douglas H (Hannah F) eng Bell Laby h18 Sunrise pl (RP)
Rink Mary E (wid Irving E) h42 Hudson av
Rinkowski Walter E (Tessie A) retd h69 Leighton av
Riordan Doris M Mrs opr NJ Bell h18 Wallace apt 7
Riordan J Harold h96 Throckmorton av apt B
Riordan Jas T (Marie C) state bridge insp State of NJ h555 Sycamore av (S)
Riordan Marianne h16 W Front apt B4
Riordan Mary A tchr Richard Sch of Beauty Culture r Farmingdale NJ
Riordan Wm J (Blanche T) clk PO h52 Rumson pl (LS)
Rios Francisco (Manuella) mach opr Jimmy Bowling Alley h107 River
Ristine F P & Co Lester R Ross mgr sotck brokers 39 E Front
Ritt Robt W (Gail) slsmn Sealand Serv h21 Buttonwood dr (S)
Ritt Ruth nurse Albert J Kolarsick r Farmingdale N J
Rittenberg Richd E h47 Shadowbrook rd (S)
Ritter Robt W (Angela R) lab Boro Dept of Streets r39 Chapin av
Ritter Wm J (Marion) h15 Hasler la (LS)
Ritterman Irving (Abbey Men's Shop) r Freehold NJ
Rittershofer Florence L clk Med Credits Credit Bur of Central NJ r Highland NJ
River Plaza School Rita S Quail prin Hubbard av
River Road Handy Wash Mrs Jesse E Bennett laundromat 205 Shrewsbury av
River Street School Wm Pazicky prin 54 River
Rivera Jos mech Aamco Transmissions r Lakewood NJ
Rivera Walter J comp Red Bank Register r104 Suburban rd (Brick Town)
Rivercrest Nursing Home Mary E Beckwith supt 31 Chapin av
Riveria Lida studt r60 Linden pl
Riverhill Building 39 E Front
Riverside Gardens Apartments 50 W Front
Riverside Guest House (Leo Celi) rms 49 Riverside av
Riverside Motel Mrs Frances Holt mgr 90 N Bridge av
Riverside The (Mrs Alice M Harrison) tourist home 73 Wallace

RIVERVIEW HOSPITAL, W T Gill Assoc Director, 35 Union, Tel 741-2700

Riverview Press (Wilfred D Howitt) 64 Grant pl (LS)
Rizzo Anthony (Teresa; Ton-Tere Hairstylists) h20 Sycamore av (FH)
Rizzo Crestina M retd r12 Rector pl
Rizzo Margt L tchr Raritan Tup r52 Salem la (LS)
Rizzuto Construction (Michl F Rizzuto) 121 Obre pl (S)
Rizzuto Michl F (Cath A; Rizzuto Constn) h121 Obre pl (S)
Rjondkovsky Geo asmblr Stephenson Corp r Long Branch NJ
Roach see also Roche

ADAMS AGENCY
REALTOR — INSUROR
Tel. 741-5098
"FIRST IN NAME — FIRST IN SERVICE"
3 Howard Ave. New Shrewsbury, N. J.

Roach Benny (Edith) clk PO h163 Catherine
Roach Etta M clk r35 Clay (FH)
Roach Milton C emp US Govt h35 Clay (FH)
Roath Florence M (wid Geo) h345 Broad apt 1B
Robards Chester O (Winifred B) metal wkr F M h78 De Normandie (FH)
Robards Donald A studt r78 DeNormandie av (FH)
Robbe Raymond R ins agt h83 White (S)
Robbins see also Robins
Robbins Alf T jr (Madeline B) tank slsmn Humble Oil h251 3d (FH)
Robbins Helen E Mrs sls clk Shirley Shop h48 Wallace
Robbins Jeffrey W ctr Shrewsbury Decorators r Lawrence Harbor NJ
Robbins Jos jr studt r127 Park rd (FH)
Robbins Jos G (Carolyn N) cable splicer Bell Tel h127 Park rd (FH)
Robbins Kathaleene studt r251 3d
Robbins Marlene studt r127 Park rd (FH)
Robbins Nora (wid Alf) r251 3d (FH)
Robbins Sigmund D (Alice T) supt Bendix h31 Willow ct (S)
Robbins Wm H (Anita J) merchant 615 Harding rd (LS) h do
Robbins Wm R (Grace S) capt Boro Police Dept (FH) h276 Dartmouth av (FH)
Roberson see also Robertson and Robinson
Roberson Jas A (Elmira E) nurse Marlboro State Hosp h31 Pear (NS)
Roberson Thos J head waiter Molly Pitcher Inn h122 N Riverside av apt 2C
Roberson Willis jr (Lucy M) gdnr h79 Bank
Robert's Shoe Service (Robt Robinson) ret 257 Shrewsbury av
Roberto Nicholas br mgr Littman's Jewelers r Parlin NJ
Roberts Arth L (Joyce H) acct Internatl Flavors & Fragrances h61 Northvale av (LS)
Roberts Betty silversmith r111 Montgomery ter
Roberts Coiffure (Robt Ferragine) beauty salon 22 Hudson av h do
Roberts Geo H (Christine) oil burner conditioner h122 McLaren
Roberts Helen B cafeteria wkr Red Bank Bd of Educ r112 Catherine
Roberts Leon P (Doris) fork lift driver Matell's Toys h104 Herbert
Roberts Leonard (Jean) cmptr program Prudential (Newark) h23 Highland av
Roberts Louis E (Helen B) mtce mech Hause Sand & Gravel (Allenwood) h113 Catherine
Roberts Norman H (Cath) custdn Red Bank Bd of Educ h18 Bassett pl
Robertson see also Roberson and Robinson
Robertson Alex Mrs h40 E Bergen pl
Robertson Chas E (Eliz) USA h131 W End av (S)
Robertson Deborah bkpr Shrewsbury Dairy r Long Branch NJ
Robertson Ida M Mrs retd r236 Newman Springs rd
Robertson Percy L (Audrey) clk PO h74 Leighton av
Robertson Robt surgeon 258 Broad r Rumson NJ
Robertson Stuart S (Peggy) brklyr h50 Catherine
Robertson Susan (wid John) r40 E Bergen pl
Robertson Susan J sec FM h40 E Bergen pl
Robin's Engineering (Edwin Robins) 16 Church (LS)
Robins see also Robbins
Robins Edwin (Sonia L; Robins Engineering) h45 Winding way (LS)
Robinson see also Roberson and Robertson
Robinson Armanda Mrs retd h194 River
Robinson Aurelia (wid Chas B jr) insp Bendix h88 Washington

Robinson Dorsey D retd r206 S Pearl
Robinson Dudley W (Florence E) acct Natl 5-10-1.00 Store r Deercrest dr Rt 1 Box 154E (Holmdel)
Robinson Horace E (Eleanor A) emp (NYC) h15 Orchard (NS)
Robinson Jas (Laura S) driver h134 3d (FH)
Robinson Jas T (Alice) pres Little Silver Lbr & Sup r Rumson NJ
Robinson Jas V (Beatrice) meat dlr Carl Streit & Co h62 Rivers Edge dr (LS)
Robinson John br mgr Natl Shoes Inc r Toms River NJ
Robinson Jos baker clk Maleika Pastry Shop r127 Park rd (FH)
Robinson Linda H studt r81 Northvale av (LS)
Robinson Richd r166 Catherine
Robinson Richd (Virginia H) supvr Met Life h31 Fox Hill dr (LS)
Robinson Robt (Lillian; Robert's Shoe Serv) h257 Shrewsbury av
Robinson Thos (Rebecca) cafeteria wkr Bell Laby h180 Leighton av
Robinson Thos A (Olive) retd h80 Willow dr (LS)
Robinson Victor J (Audrey D) exec Johnson & Johnson (NB) h50 Tyson av (FH)
Robinson Victor J jr studt r50 Tyson av (FH)
Robinson Wm H (Ethel P) slsmn h197 Cambridge av (FH)
Robinson Wm L (Helen F) bull doze opr M T Stavola h166 Catherine
Robison Paul E (Eunice M) eng AT&T (NYC) h269 White rd (LS)
Robison Paul E jr studt r269 White rd (LS)
Robles Cruz baker r107 River
Robottom Jas A (Mildred C) lwyr h119 Hance rd (FH)
Robsock Thos tchr Red Bank Bd of Educ r Long Branch NJ
Robson Jean asst bkpr First Eastern Investment Corp r74 Cross (LS)
Robson John S (Lucille M) routemn Little Falls Lndry h74 Cross (LS)
Robson Lucille M Mrs ofc sec Arnone & Zager r74 Cross (LS)
Robson Robt W (Myrtle R) custdn New Shrewsbury Sch h43 Birch av (LS)
Rocco Claire studt r75 Maple av
Rocco Leo C (Ida) phys 75 Maple av h do
Roche see also Roach
Roche Lucille L social wkr Am Natl Red Cross Monmouth County Chapter r Belford NJ
Roche Patk G (Luretta M) mgr Lanes Inc h609 W Front (RP)
Rocheford Andrew R (Harriet A) repr Scalifa TV (LB) h124 Mc Lean (RP)
Rochelle Burton A (Anita T) chef storage division FM h55 Applegate (RP)
Rochford Brendon driver REA Exp r Long Branch NJ
Rochford Cath C (wid John J) h83 Lake av (FH)
Rochford Helen (wid David) food serv wkr Bamberger's h48 Mechanic
Rochford Helena prsr Leons Clns r48 Mechanic
Rochford Thos P USA r48 Mechanic
Rochford Una studt r48 Mechanic
Rock Arnold S (The Echo Press) h145 W Bergen pl
Rock Frances tech h344 Shrewsbury av
Rock Peter M (Lola M) lab Boro Sanitation Dept h105 W Sunset av
Rock Viola D Mrs clk FM h19 LeRoy pl apt 3C
Rockhill Chas M jr sanitary insp Borough of Shrewsbury
Rockwell C Stanley jr (Audrey B) communications mn Bell Tel h441 Prospect av (LS)
Rockwell Gordon M (Eliz) pntr Partridge Co (LS) h246 Spring
Rodack Sol (Ida S) h178 Patterson av (S)
Roddy Bert E (Julia P) USA h42 N Park av (S)
Roderick Eliz S (wid Roger) asst tchr Sch for Retarded Children h73 Patterson av (S)
Roderick Lester r27 Williams (FH)
Roderick Sandra E domestic 90 Princeton av r27 Williams (FH)
Rodger Gilbert (Ethel) retd h44 Fisher pl
Rodman Alan L (Elaine J) pres R&W Avis Rent A Car h232 Beechwood dr (S)

FINESS!

Rodmond W Mrs r130 Hudson
Rodriguez Jose (Sonia) dishwasher Pancake Hse r33 Wall
Rodriguez Juan A carp r31 Locust av
Rodriguez Mariano (Josefa) drftsmn h15 Canal
Rodriguez Regina h224 Shrewsbury av
Rodriguez Segundo (Awilda) kitchen hlpr Union Hse h33 Wall
Roede Harold retd r146 Lexington (FH)
Roede Harry retd r146 Lexington av (FH)
Roemer Aug E (Vera A) asst comptroller Fed Union Tr h42 Amelia cir (LS)
Roemer Judith A clk Eatontown Nursing Home r42 Amelia cir (LS)
Rogel Alex M (Gertrude M) physical scientist Govt h218 Monmouth
Rogel Janice waitress Bell Tobs r218 Monmouth
Rogel Mary r153 Shrewsbury av
Rogel Nicholas bartndr Rogel's Bar r153 Shrewsbury av
Rogel Olga (Rogel's Bar) h rear 153 Shrewsbury av
Rogel's Bar (Mrs Olga Rogel) 153 Shrewsbury av
Rogers Bart W genl agt Manhattan Life Ins Co of NY r Monmouth Beach NJ
Rogers Chas E jr (Eliz W) sls exec h420 Little Silver Point rd (LS)
Rogers David L (Lillian) USA h87 Pear (NS)
Rogers Doris dental asst Fred T Newman h94 E Front
Rogers Dorothy slswn Russell M Agcy r120 Locust pt rd (FH)
Rogers Edw C (Grace F) v-pres Irving Trust (NYC) h16 Chestnut (FH)
Rogers Eleanor K (wid Warren M) retd h90 Throckmorton av : apt A
Rogers Frank L jr (Eleanor B) supvr FM h39 Silverton av (LS)
Rogers Geo W (Mary T) adj Liberty Mut Ins h38 Davis la (RP)
Rogers Harrison A retd h26 Silverbrook rd (S)
Rogers Jane E (wid Howard A) retd h59 Wallace
Rogers Kenneth J teletype opr Red Bank Register r536 California av (Brick Town)
Rogers Leonard J (Beverly) chem eng h72 Judith rd (LS)
Rogers Mary L emp Chas Hairstylist r Long Branch NJ
Rogers Orville L (Elvra) retd h22 Steven av (NS)
Rogers Peter (Ethel M) jan Red Bank Bd of Educ h181 Leighton av
Rogers Radford mech Labriola Mtrs r Eatontown N J
Rogers Richd W claims rep Bur Cities Serv h304 Hance rd (FH)
Rogers Sam (Betsy) driver (Matawan) h14 Pica pl (NS)
Rogers Steph studt r164 Oxford av (FH)
Rogers Wm F (Nellie) USA h103 Clinton pl (NS)
Rohan Eva A Mrs beautician Accardis Beauty Salon r Freehold NJ
Roland Andrew (Anna) USA h265 Leighton av
Rolle Edmond (Carolina M) retd h144 Spring
Rolle Richd K (Loretta) financial analyst Goldwyn Sat (NYC) h21 Grant pl
Rollins Hattie L (wid John W) retd h36 Silverwhite rd (LS)
Rollins Maynard A (Violet W) formn Electronics Assocs h85 Alameda ct (S)
Roman Geo A mgr H Birdsall Agcy r Middletown Twp NJ
Roman Harry (Clara R) acct AP h260 Sycamore av (S)
Romanenko Mark M (Jean F) emp AC Press h118 Rumson rd (LS)
Romano Jos retd h67 Leighton av
Romano Matthew S comp Red Bank Register r205 Pine Acre blvd (Lakewood)
Romano Nicholas F (Benedetta) ctr LaSport Inc (AP) r52 Bank
Romano Peter (Madeline) retd h15 Glen pl (FH)
Romano Vincent retd h52 Bank
Romarco Beauty Salon Edw Sinowitz pres Mrs Margt Sinowitz v-pres Mrs Rose Canonics sec-treas 10 Mechanic
Romeo Frank S atndt Hes's Gas Sta r112 E End av (S)
Romeo John (Jennie G) mech h280 S Pearl
Romeo Peter (Cath B) retd h73 W Westside av

Romeo Salvatore (Marietta F) dairymgr Mayfair Mkts h112 E End av (S)
Rommel John G social wkr M County Welfare h27 Allen
Ronald Eliz retd h46 Washington
Ronald Cynthia Mrs domestic r8 St Mary's pl
Ronan Paul W (Joan) stock broker McDonnell h78 Park la (FH)
Ronanenko Jean sec Wm S Garrison Agcy r118 Rumson rd (LS)
Ronelli Enrico E (Mary H) tech (Colts Neck) h rear 41 Harrison
Rooke Robt M (Anne K) boro bldg insp h126 Elm la (S)
Rooney Barbara J dental asst Dr Edwards (RP) r108 Princeton rd (FH)
Rooney Jas J v-pres-treas C&R Tires r E Brunswick NJ
Rooney Joan tchr Shrewsbyry Sch r Freehold NJ
Rooney Peter (Clancey & Rooney Wreckers) r Bronx NJ
Rooney Wm J (Lillian M) mgr IT&T (Clifton) h108 Princeton rd (FH)
Roosevelt Mary J Mrs (Mary Jane Roosevelt Antiques) r Long Branch NJ
Roosevelt Mary Jane Antiques (Mrs Mary J Roosevelt) 772 River rd (FH)
Root Beer & Checker Club Inc Geo Smith steward club 5 Broad
Root Jas (May) emp (NYC) h72 Silverside av (LS)
Root Marie E bkpr Monmouth Wallpaper & Paint Inc r Rumson NJ
Roper Jas F archt-eng 103 E Front r West Long Branch NJ
Roraback Ethel r12 Winfield dr (LS)
Rorro Dominic h90 Pinckney rd
Rosati Henry A (Susan R) ofc mgr h73 Robinson pl (S)
Rose Antoinette (wid Geo W) mach opr Adams Bros h102 Herbert
Rose Barbara J studt r52 E End av (S)
Rose Chas C (Evelyn) advmn Westweir Bartell h50 Lippincott rd (LS)
Rose Daree P nurse r73 Cedar
Rose Eileen K (wid Wilbur B) ofc sec Mon County Natl Bk h52 E End av (S)
Rose Eliz C Mrs (Rose Guest Hse) r94 Branch av
Rose Ellen studt r77 Manor dr
Rose Ethel B (wid Russell) r107 Forrest av (FH)
Rose Francis slsmn h77 Manor dr
Rose Fredk (Arlene) lwyr h155 Woodland dr (FH)
Rose Guest House (Mrs Eliz C Rose) 94 Branch av
Rose Henry (Eliz C) h94 Branch av
Rose Margt L (wid Melvin S) h429 Spring (LS)
Rose Mary M sec Corrigan's Plmb & Htg r429 Spring
Rose-Pat Enterprises Inc Patk R Scotti pres-v-pres mortgages 12 Broad R419
Rose Sidney (Ester I) int dec h92 Laurel dr (LS)
Rose Vernon W title exam NJ Realty Title Ins h39 Madison av
Rose Winn M (Eliz H) retd h479 Little Silver Point rd (LS)
Roseberry Julian W mach opr Red Bank Register r Rt 1 Box 190 (Morganville)
Rosen Bernard H (Anita R) chem eng h45 Judith rd (LS)
Rosen Donald R r60 Tower Hill av
Rosen Hans W h24 Newman (RP)
Rosen Lawrence A studt r60 Tower Hill av
Rosen Murray (Marie S; Monmouth Liquor) h60 Tower Hill av
Rosenbaum Emanuel (Irene R; Span Craft Studios) h229 Cambridge av (FH)
Rosenberg Bernard E (Roberta S) eng FM h70 Poplar av (FH)
Rosenberg Harold (Shirley B; Shirley Shop) h55 Bruce rd (RP)
Rosenberg Pauline bkpr Jamison Robertson & Wood r7 Rutgers dr (FH)
Rosenberg Pearl r70 Poplar av (FH)
Rosenberg Sylvia S (wid Elias) h7 Rutgers dr (FH)
Rosenburg Jos r131 Hudson
Rosenburg Mark r131 Hudson
Rosenfeld Frank H studt r42 Southvale av (LS)
Rosenfeld Leon F (Sylvia) slsmn Hoffman & Boyle h42 Southvale av (LS)

Rosenfeld Rosalind tchr Middletown Bd of Educ r42 Southvale av (LS)
Rosenquist Chas O (Anna O) retd h34 Pinckney rd apt C
Rosenquist Herbert T (Libby M) optn h28 Spruce dr (S)
Rosenthal Alf H h Seven Bridges rd (LS)
Rosenthal Rudolph (Marion G) interviewer State Emp Serv h77 Patterson av (S)
Rosevelt Tea Room (Mrs Tommie C Rosevelt) 438 Branch av (LS)
Rosevelt Tommie C (wid Howard G; Rosevelt Tea Rm) h438 Branch av (LS)
Rosier Robt (Mary) material handler Lily Tulip h21 Earl
Rosin J H Jewelers (Jos H Rosin) 18 W Front
Rosin Jos H (J H Rosin Jewelers) r18 W Front
Rosin Molly (wid Harry) h18 W Front
Rosler John C (Eleanor E) retd h122 N Riverside av apt 6K
Rososs Jack Rabbi (Barbara) pastor B'Nai Israel h8 Rutgers dr (FH)

Ross A Robt (Edith E; Bob & Betty Shop) h470 Hance rd (LS)
Ross Alexander R (Ellen M) eng Bell Labys h58 Peters pl
Ross Arth H (Eliz M) eng FM h140 W End av (S)
Ross Benj (Ruth R) notary public 128 Oakland h do
Ross Chas R (Doris L) med detailmn Texas Pharmaceutical h1-3 Allen pl
Ross Donald B studt r2 Silverwhite av
Ross Edith E Mrs (Bob & Betty Shop) r470 Hance rd (LS)
Ross Eris (Linnea) contr 22 Oakes rd (LS) h do
Ross Eugene USAF r128 Oakland
Ross Hope T Mrs clk-typ FM h3 Spring ter apt A
Ross Jean D (Grace) phys h59 Hance rd (FH)
Ross Jonathan J asst mgr floor covering dept Two Guys (H) r128 Oakland
Ross Lester R (Alice W) mgr F P Ristine h50 Front apt 1A
Ross Lyn B studt r59 Hance rd (FH)
Ross Mildred E beautician Ann's Beauty Salon r Keyport NJ
Ross Raym D (Phyllis) postal emp R B boro h109 Harrison av
Ross Virginia L r2 Silverwhite av
Ross Wm (Mary) r121 W Bergen pl
Ross Wm stripper Stephenson Corp r Neptune City NJ
Ross Wm B actor (NYC) r59 Hance rd (FH)
Ross Wm F (Julia) cement fnshr Fred Hurley h34 Marion
Rossi James A studt r56 Waverly pl
Rossi Mario F (Helen P) clo prsr (Highlands) h56 Waverly pl
Rossi Mario J (Angelina) pntr contr 210 Shrewsbury av h do
Rossi P J h193 Branch av
Rossi Peter J routemn Baker's r210 Shrewsbury av
Rossi Vincent G pntr Mario J Rossi r210 Shrewsbury av
Roswell Joseph P (Gertrude S; Twin Diner) h157-179 Branch av apt 167C
Roswell Wm J (Anne K) bartndr Elks Club h55 Peters pl
Rotary Club meets noon Thurs 88 Riverside av
Roth Geo (Susanna) retd h204 White rd (LS)
Roth Geo jr (Anna) constn wkr Haback h210 White rd (LS)
Roth Karl retd h36 Carpenter (RP)
Roth Karl jr r36 Carpenter (RP)
Roth Myrtle I mgr WUTel (FM) r208 Maple av
Rothfeld Herbert v-pres Zoubek Assocs r Wayside NJ
Rothman Thos T studt r74 Standish rd (LS)
Rothman Wm (Kath A) emp PSE&G h74 Standish rd (LS)
Rothstein Albert studt r17 Trafford (S)
Rothstein Jack J (Lillian) eng FM h17 Trafford (S)
Rothstein Marie L drsmkr 5 McLaren h do
Rothwell Robt E (Estella T) retd h125 Little Silver Point rd (LS)
Roughton G Ronald (Florence) eng duPont h8 Circle la (LS)
Rouleau Jacqueline ofc sec Weart-Nemeth Agency r40 Locust av
Roulette R E (Ann) electn EAI h116 Lake (FH)
Roundtree Dorothy h205 River
Rountree Bertram A (Cath) oilmn NAD h100 Forman
Rovder Alex J (Gloria L) contr specialist FM h61 Obre pl (S)

Rovito Andrew B formn Electronic Assocs r182 Branch av
Rovito Anna C ofc sec Electronic Assocs r182 Branch av
Rovito Vincent (Antoinette C) prsr h182 Branch av
Rowan Controller Co Amory L Haskell sec & Boniface DeBlasio v-pres & genl mgr elec equip mfrs 26-30 Bridge av
Rowan John O (Marian E) ins h135 Woodland dr (FH)
Rowan John W eng Anderson Equip r161 Hunting la (FH)
Rowan Margt M h161 Hunting la (FH)
Rowe Calvin A (Dorothy R) boro tax collr & treas (LS) h52 Lovett av (LS)
Rowe Melinda nurses aide Brookdale Nursing Home r52 Lovett av (LS)
Rowell Chas E (Eliz A) formn NJ Bell Tel h95 Little Silver pkwy (LS)
Rowell Leonard G (Ann B) asst pastor First Methodist Church h150 Hudson av
Rowland David J (Janet L) asst sls mgr Anaconda Metal h27 Corn la (S)
Rowland Penny studt r27 Corn la (S)
Rowles Murphy (Mamie) lab Boro Sanitation Dept h17 E Westside av
Roy Antoinette Mrs nurse Macy M Rudnick r Rumson NJ
Royal Barber Shop (Ralph Acquaro & Dominic DiGirolomo) barber 6 White
Royal Marjorie Mrs waitress Woolworths h34 Oakland
Royce Clinton K (Patricia) h2 Daniel dr (LS)
Royce Robt C (Claudia) linemn Jersey Central Power and Light r155 Mechanic
Royer Paul H (Eliz O) slsmn Overhead Doors h335 Broad apt 31
Rozalshi Edw S (Eliz) special attachment mkr Singer Co h18 Madison av
Rubin Carol studt r1 Silverwhite av
Rubin Emanuel (Ethel; The Professional Pharm) h5 Spring ter apt A
Rubin Irving (Sylvia R) eng h1 Silverwhite av
Rubino Bernard V circulation mgr Red Bank Register r15 Madaline dr S Plainfield
Rubinstein Saml A (Augusta B) eng FM h191 Beechwood dr (S)
Ruch Beverly ofc sec FM r32 Molly Pitcher Village ct
Ruch Geo J (Joyce) retd h32 Molly Pitcher Village ct
Ruck Albert C (Anita M) tchr Middletown h93 Pinckney rd
Rucker Geo formn Joel Kligman r Asbury Park NJ
Rucker Rufus (Barbara) eng State Home for Boys h20 Pear (NS)
Ruda David certified public acct 107 Monmouth R2 r Middletown NJ
Ruda Morris meats & gros 109 Leonard r do
Ruda Sarah (wid Nathan) retd h109 Leonard
Ruddy Geo M (Martha M) appraiser h612 Branch av (LS)
Ruddy Geo M jr (Janet M) ins adj h27 Pine dr (LS)
Ruddy Harold M (Mary) appraiser Geo M Ruddy & Sons h225 Willow dr (LS)
Ruddy John J (Kathryn M) mach distr h385 Branch av (LS)
Rudnick Macy M (May S) osteo 206 Broad h do
Rudnick Martin (Abigail) lwyr h58 Salem la (LS)
Rudolph Joseph V (Laura L) radio eng h40 Arthur pl
Rudrow Howard T (Jane B) tchr Red Bank Bd of Educ h58 Tilton av
Rudrow Phyllis R studt r183 W Bergen pl
Rudrow Robt (Virginia M) jan Runson Country Day Sch h183 W Bergen pl
Rudy Arth (Marcia) clinic psychologist FM h47 Spring ter
Rue Grace B Mrs retd h68 Throckmorton av
Rue John W (Martha J) exec part owner Albert Burdge & Son h110 Maple av
Rue Studios (Ralph F Sacco) photogs 35 Silverton av (LS)
Rue Wm C member Boro Council h14 Dogwood la (FH)
Ruffin Eug jr (Helen R) USA h30 Steven av (NS)
Ruffin Frances r30 Steven av (NS)
Ruffin Patricia domestic wkr r12 Cherry (NS)
Ruffini Clarence (Marie; Red Bank Roofing Co) h249 Maple av
Ruffini Oswald D (Ida) mach opr Lily Tulip h125 Pearl apt D
Rugg Robt R (Mary) splicer Bell Tel h53 Francis (S)

Ruggirello Thos J (Molly P) retd h154 South apt B
Rullman Margt E (wid Walter A) retd h58 W Front
Rulton-Miller Sumner (Barbara H) ins agt Mutual Life (NYC) h603 Little Silver Point rd (LS)
Rund V R (Kath) builder h39 Alwin ter (LS)
Runge Donald W (Dorothy Z) eng NJ Bell h50 Willow dr
Runyon John P (Honor C) eng Bell Tell Laby h56 Gillespie av (FH)
Runyon Ralph A (Eliz S) pres treas & mgr Shrewsbury Dairy h14 Madison av
Runyon Ralph A jr (Patricia S) v-pres Shrewsbury Dairy r Rumson NJ
Ruoff Frances M (wid Harry C) retd h63 N Sunnycrest dr (LS)
Rupy Wm J jr (Barbara J) dairy products distr h16 W Lake rd (LS)
Ruscil Andrew E (Julia; Ruscil's Sycamore Green) r Long Branch NJ
Ruscil Frank J (Ruscil's Furniture & Art Galleries) r Long Branch NJ
Ruscil's Furniture & Art Galleries (Andrew E and Frank J Ruscil) 25 E Front
Ruscil's Sycamore Green (Andrew E Ruscil) Sycamore av (LS)
Rush Carolyn studt r9 Prince pl (LS)
Rush Dorothy M Mrs cosmetician Shrewsbury Pharmacy r9 Prince pl (LS)
Rush Hoffman Clinical Laboratory (Martin R Rush & Geo T Hoffmann) laby 55 Union
Rush Martin R (Thelma L) phys 55 Union h do
Rush Melvin D (Dorothy M) real estate appraiser Kislock Mortgage h9 Prince pl (LS)
Rush Susan r55 Union
Rush Valorie nurses aide Riverview Hosp r9 Prince pl (LS)
Rusin Chester A (Adeline W; Crystal Liquors) h21 W Front
Russek Appliance Service (Henry S Russek) 113 Church (FH)
Russek David L USMC r113 Church st (FH)
Russek Henry S (Ethel A; Russek Appliance Serv) h113 Church (FH)
Russel Coiffures (Russel J Miller) beautician 106 Monmouth
Russell Bessie (wid Wm) h199 River rd
Russell Chas A (Jewell S) res chem Bell Laby h33 Katherine (FH)
Russell David W (Russell Oldsmobile & Cadillac Co) r Middletown NJ
Russell Dorothy I Mrs recpt Wm E Wright r53 W Sunset av
Russell Gerard studt r29 Windingway (LS)
Russell J Arth (Dorothy I) fl waxing 53 W Sunset av h do
Russell Janet studt r29 Winding way (LS)
Russell John A (Janet) constn wkr h19 Doughty la (FH)
Russell John G (Marie) h29 Winding way (LS)
Russell Joseph A (Pauline P) retd h46 Manor dr
Russell Oldsmobile & Cadillac Co (David W Russell) 100 Newman Springs rd
Russell Pauline nurses aide (H) r90 William (NS)
Russell Pattee (Lula) h64 William (NS)
Russell Ralph A (Shirley M) acct Worthington Corp h21 Harvard rd (FH)
Russell Shirley M sls clk Montgomery Ward r21 Harvard rd (FH)
Russell Wm (Jeanie) boat bldr h39 Willow (FH)
Russell Wm J jr (Evelyn H) electronics eng FM h272 Dartmouth av (FH)
Russell Wm L jr (Doremus Russell Fasano & Nicosia) r Rumson NJ
Russo Andrew F (Mary M; Saggese Trucking) h rear 102 Shrewsbury av
Russo Anthony J studt r206 Fair Haven rd (FH)
Russo Anthony M (Mary M) carp h206 Fair Haven rd (FH)
Russo Frank A (Romania) elec eng Bell Laby h95 E Bergen pl
Russo Mary M Mrs (Saggese Trucking) r rear 102 Shrewsbury av
Russo Robt (Susan) driver Saggese Trucking h rear 102 Shrewsbury av
Russo Vincent J (Marie) real est agt h23 Buena pl
Russomano Mimi (Maison de Mimi) r Neptune City NJ
Ruth Charles N (Billie J) engr Vulcan Material h121 White (S)

Rutherford Gladys ofc sec (FH) h285 Spring apt 16B
Rutherford Jean G tchr r285 Spring apt 16B
Ruthford Martin J (Mary L) slsmn NYC h122 N Riverside av apt 2B
Ruthrauff F Bourne dir of adv The Central Jersey Bank & Trust h622 Little Silver Point rd (LS)
Ruthrauff John studt r622 Little Silver Point rd (LS)
Ruthrauff W Bourne studt r622 Little Silver Point rd (LS)
Ruthroff Carla J r80 Willow (FH)
Ruthroff Clyde L (Winifred B) res eng Bell Laby h80 Willow (FH)
Ruthroff John C studt r80 Willow (FH)
Rutledge Frank E jr (Vera G) advmn h20 Laury dr (FH)
Rutter Nina K retd h106 E Bergen pl
Ruzicka Helen newswn Press r177 Leighton av
Ruzicka Steph (Barbara) asst mgr Prown's h26 Orchard pl (LS)
Ruzicka Steven R (Emma M) retd h177 Leighton av
Ryan Arthur D r103 Silverside av (LS)
Ryan Caroline C (wid Danl J) h75 Monmouth
Ryan Cath Mrs mgr Ace Employment Agency r Little Silver NJ
Ryan Dolores A teletype opr Red Bank Register r7 Church Rumson
Ryan Edmund B (Marion R) eng Fort Hancock h171 Pinckney rd (LS)
Ryan Frank J (Marie) lab CRRofNJ h50 Locust av apt 10
Ryan Jean A tchr r45 Silverton av (LS)
Ryan John B (Betty Jane) stock broker h151 Oak pl (FH)
Ryan John J (Doris I) bond dlr h104 Rumson pl (LS)
Ryan John S (Helen S) eng Bell Labys (Holmdel) h103 Silverside av (LS)
Ryan John S jr studt r103 Silverside av (LS)
Ryan John T (Marianne; Happy Hours Nursery School) h40 Sycamore av (LS)
Ryan Kevin W studt r104 Rumson pl (LS)
Ryan Mary J studt r104 Rumson pl (LS)
Ryan Mary M jr acct NJ Natural Gas h42 Manor dr
Ryan Regina (wid Martin) h11 Hance av (NS)
Ryan Roger J (Gertrude C; Ryan's Garage) h57 Elm pl
Ryan Thomas P formn Blaisdell Lumber r Navesink NJ
Ryan Wm (Rosemary) eng Bell Labys h68 Mechanic
Ryan Wm J (Betty L) slsmn duPont h108 Lewis la (FH)
Ryan Wm J emp Oliver Bros h127 Branch av
Ryder Betty A (wid Fred A) h87 N Sunnycrest dr (LS)
Ryder Douglas F clk Professional Pharmacy r87 Sunnycrest dr (LS)
Ryder Harold E jr (Florence H) mech eng FM h76 Bruce rd (RP)
Ryder John L (Eva M) int dec Paul T Ryder h170 Branch av
Ryerson Hazel M (wid Arth C) h66 Peters pl
Ryerss J Monroe (Bernice E) kitchen hlpr Molly Pitcher Inn h18 Leighton av
Ryser Geo jr driver REA Express r24 Salem la (LS)
Ryser Geo W (Marjorie E) agt REA Exp h24 Salem la (LS)
Ryser Geo W jr agt REA Exp r24 Salem la (LS)
Ryser John J jr firemn NAD h73 Parker av (LS)

S&H Redemption Center Mrs Betty Riddle mgr 152 Broad
S&R Market (Nicholas D Siciliano) gro & liquor 75 Leighton av
Sabella Emil E (Anne) business agt Local 464 h160 N Lovett av (LS)
Sabo Adelaide r276 Mechanic
Sacaloff Michl flmn Asbury Mfg h56 Davis la (RP)
Sacco Gregory (Marie) h33 Manor dr
Sacco Gregory E (Madelaine) phys 191 Broad h215 Sycamore av (S)
Sacco Joseph (Margt D) tailor Rumson Clns h310 Branch av (LS)
Sacco Madelaine S Mrs asst Gregory E Sacco r Sycamore av (S)
Sacco Ralph (Cath) h21 Marion
Sacco Ralph F (Dorothy T; Rue Studios) h35 Silverton av (LS)
Sacco Saml h26 Rumson pl (LS)
Sachs Abe h122 N Riverside apt 2D
Sachs Bernard B mfr's rep Howard Industries Inc r Oakhurst N J
Sackman Wm retd r24 Trafford (S)
Sadelaar Willemina r116 Lake av (FH)
Sadkowski Lee C studt r30 Silverbrook rd (LS)
Sadkowski Leo F (Edith M) mgr Prudential Ins h30 Silverbrook rd (S)

Sadkowski Leo F member Shrewsbury Board of Council
Sadler Brenda A studt r7 Caro ct
Sadler Gerard A (Julia) clk A&P h113 Alameda ct (S)
Sadler Julia slswn Reussille's r113 Almenda ct (S)
Sadler Robt H (Annie M) sls admn Ebsco Industries h7 Caro ct
Safino Frank E (Helen) eng Colgate h67 Bruce rd (RP)
Safran Max (Gussie; Max's Bar) h30 Maple av
Safran Philip S bartndr Max's Bar r30 Maple av
Sage Robt A (Rose T) instr FM h119 Court dr (S)
Saggese Albina T (wid Frank) h178 Bridge av
Saggese Trucking (Andrew F and Mrs Mary M Russo) 178 Bridge av and 28 Silverwhite rd (LS)
Sagraves Ann slswn Red Bank Drapery Shop r21 Peter's pl
Sagurton Eileen T studt r68 Lake av (FH)
Sagurton Francis J (Mary L) clk PO h68 Lake av (FH)
Sagurton J Robt (Norma B) slsmn Wm A Fluhr h815 Broad (S)
Sagurton J Robt jr h19 Circle la (LS)
Sagurton John Mrs (wid John) retd r245 Sycamore av (S)
Sagurton Mary A sec Dr Scarpelino r68 Lake av (FH)
Sagurton Nellie S (wid Thos S) h717 Broad (S)
Sagurton Wm E (Josephine M) teller (NYC) h16 Allen (S)
St Anthony's Catechetical School 123 Chestnut
St Anthony's Convent 125 Chestnut
St Anthony's Roman Catholic Church Rt Rev Salvatore Di Lorenzo pastor Chestnut se cor S Bridge av
St James Convent rear 100 Broad
St James Grammar School Sister Mary Matilda prin 30 Peters pl
St James High School annex 17 Drummond pl
St James Junior High School Annex 27 Drummond pl
St James Rectory 94 Broad
St James Roman Catholic Church Rt Rev msgr Emmett A Monahan pastor 100 Broad
St Johns Episcopal Church Stuart F Gast pastor Little Silver Point rd (LS)
St Nicholas Russian Eastern Orthodox Church 15 Pearl
St Paul Baptist Church Rev W T Hawkes pastor 196 River
St Thomas Episcopal Church Earl B Scott rector church E Sunset av
Sakowitz Max retd h151 Catherine
Sakowitz Philip E (Anne M) deliverer of trucks PO r151 Catherine
Sal's Barber Shop (Salvatore Izzo) 215 Shrewsbury av
Sal's Tavern (Salvatore Vaiti) 141 Shrewsbury av
Salani Raymond (Terry) assoc Lester R Swartz r Atlantic Highlands NJ
Salatino Joseph retd h85 Leonard
Salatino Victor G packer Amana Corp r85 Leonard
Salem Elaine A Mrs tchr Red Bank Bd of Educ r3 Country Club la Eatontown
Saleino Arth J (Kathleen) chem Septin Chem h285 Spring apt 11B
Salm R W jr dentist 125 Harding rd
Salmeri Edw J (Ruth E) phys h41 Seven Bridges rd (LS)
Salmeri Laura studt r41 Seven Bridges rd (LS)
Salmeri Phillip studt r41 Seven Bridges rd (LS)
Salmon Thos J supt of mails PO r70 Cooper blvd
Salmon Verna dental asst Bertram Feinswog r Belford NJ
Saltzmon Larry emp Bell Labys r105 Hudson av
Salus Ethel A (wid Frank) retd h28 Molly Pitcher Village ct
Salvation Army The John Fahey brigadier 20 Riverside av
Salvation Army (Social Service Store) Mrs Florence M Olson storekpr used clo 77 Monmouth
Salz Jack (Revnie) eng Bell Labys (Holmdel) h44 Hillside (FH)
Sama Amelia M (wid Frank) retd h61 E Bergen pl
Sama Dominick L (Antoinette; Dominick's Barber Shop) h42 Chestnut
Sama Louise barber Allenhurst Barber Shop r83 Pearl
Sama Nicholas F slsmn Overhead Door Product Corp r4 Clark Keyport NJ
Sama Nick M (Theresa) retd h83 Pearl

Sama Silvio utilitymn Brookdale Farms r83 Pearl
Sama Vincent O (Vincent's Coat Shoppe) r61 Bergen pl
Samaras Geo (Triple S) r62 Pearl
Samaras James (Mary) restr W Belmar h62 Pearl
Samaras Peter J (Virginia K) bartender J Peter Samaras h33 Arthur pl
Samhammer Doris A Mrs slswn Woolworths r422 Nutswamp rd
Sammarco Carl G dentist 55 Union r Allenhurst NJ
Sampoli Angelina (wid Louis) h18 DeForrest av
Sampoli Ella mach opr Adam Bros r18 DeForrest av
Sampson Fred B (Loula) retd h30 Westwood rd (LS)
Sampson Olive (wid Cary) emp (NYC) h132 South bldg 8 apt D
Samuel's Shoe Shop (Saml Rabito) shoe reprs 81 Monmouth
Sanborn Abram jr (Viola W; Sanborn's Awning & Floor Coverings) h165 Patterson av (S)
Sanborn Wm G (Marie T) linemn JCP&L h30 Parker av (FH)
Sanborn's Awnings & Floor Coverings (Abram Sanborn jr) 158 Newman Springs rd
Sanchez Frank elec eng FM r91 Davis la (RP)
Sand Joseph C (Alice A) rep Fahnestock & Co h227 River rd
Sand Waldemar H (Dorothy P) retd h17 LeRoy pl
Sanderlyn Dora Mrs domestic wkr h375 Shrewsbury av
Sanders & Co (Sanders Cohen) liquors 67 Broad
Sanders Diane Mrs h72 Garden rd (LS)
Sanders Henry W (Adele T) retd h545 Branch av (LS)
Sanders John L (Ebba L; The Treasure Chest) h27 Jackson (FH)
Sanders Mary A domestic r11 Marlin pl
Sanderson Benj S III (Eliz B) research chem National Head Co h32 Sherwood cir (LS)
Sanderson Douglas h7 Circle la
Sanderson Fred florist designer r139 Monmouth
Sanderson Melvin C (Iyneth F) emp Bechers h25 W Front
Sandford William F associate editor Red Bank Register r87 Main Matawan
Sandlass Wm T (Inez S) retd h6 Alston ct
Sandy's Friendly Service Station (Frank J and Ralph F Santangelo) 700 Branch av (LS)

SANFORD AUTO BODY SERVICE INC, E John Sanford Pres, Auto Body Repairer, Authorized Dupont Duco Applicators, 3M Undercoating, Wrecker Service 157 W Front, Tel 747-3259

Sanford E John (Isabelle) pres Sanford Auto Body Service Inc r Holmdel NJ
Sanford James studt r49 Woodbine av (LS)
Sanford Mary G Mrs ofc sec Miller Electronics Inc r Rumson NJ
Sangston Frances J Mrs h16 Lake av
Sangston John USA r16 Lake (FH)
Sangston Perry M (Margaret K) collection mgr Bell Finance r300 Ocean av (LB)
Santana Bambino T (Juana T) constn wkr h4 Morford
Santana Robert emp West Long Branch r4 Morford
Santangelo Christina tchr Hillsboro NJ r101-03 Shrewsbury av
Santangelo Frank J (Fannie B; Sandy's Friendly Serv Sta) h44 Pinckney rd apt A
Santangelo Ralph F (Phyllis C; Sandy's Friendly Service Station) h70 Park av (S)
Santangelo Rocco (The People's Liquor Store) h101-03 Shrewsbury
Santelle Dominick F (Marciadene P) formn NY&LB h201 Riverview av (LS)
Santelli Joseph J (Antoinette) sec Blaisdell Lumber r Bound rd Middletown NJ
Santoro Donald studt r52 Laurel dr (LS)
Santoro Jerry E (Doris; Colonial Donut Shop & Luncheonette) r W Long Branch NJ
Santoro John M (Gloria M) slsmn h9 Buttonwood dr (S)
Santoro Joseph (Edith M) claim supvr Am Fore Loyalty Group Inc h52 Laurel dr (LS)

Santoro Marion ofc sec (Eatontown) r52 Laurel dr (LS)
Santoro Vera Mrs ofc sec A&P h77 Little Silver pkwy (LS)
Santos James (Rose) mach (Newark) h19 Allen (S)
Sanzone Joseph (Estelle R) emp Bendix h38 Silverbrook rd (S)
Sarappo Frank (Anne) bartender Stable's Bar h45 Chestnut
Sarason Margaret C recpt & asst Dr Compi r33 Hance rd (FH)
Sarason Paul E (Erilsa) research eng Coreco Research h33 Hance rd (FH)
Sardo Gabrile laby tech River V H r47 Rector pl
Sardo Wm (Aline D) eng h47 Rector pl
Sarett Maurice (Rose) elec eng FM h66 Pinckney rd
Sargeant Craig C studt r16 John
Sarn Sophie E Mrs emp First Merchants Natl Bk r13 Manor pkwy Lincroft
Sarnese James (Ida G) bartender Sal's Tavern h47 Frances (S)
Sass Arth H (Eleanore G) tchr Eatontown Bd of Educ h65 Parker av (LS)
Sasseen Geo (Dorothy) h529 Sycamore av (S)
Sassorld Frances h12 St Mary's pl
Sassorld Gloria r12 St Mary's pl
Satter Patricia F teller Red Bank Savings & Loan Assn r38 Hudson
Satter Richd (Patricia A) plmb Steven J Gross Inc h117 Wallace
Satter Thos retd h14 Molly Pitcher Village ct
Satter Victor P (Kath S) v-pres Mainstay Fed Savings & Loan Association h127 White rd (LS)
Satter Wm V jr (Barbara A) mech h137 White rd (LS)
Satterfield Thos S agt NY&LB r Freehold NJ
Satterlee James H (Ethel) slsmn Sherwood's Sporting Goods r7 Robertsville rd Freehold NJ
Sauer Douglas A (Mary J) slsmn Carnation Co h27 Washington
Sauer Doris Mrs tchr Red Bank Bd of Educ r4 Francis ct
Saunders Adolphus (Margt E) carpet lyr h299 Shrewsbury av
Saunders James E (Mabel) culinary dept US Lines h13 Garden pl (NS)
Saunders Judith M tchr Toms River r31 Linden pl
Saunders Paul M ofc mgr Coml Press h31 Linden pl
Saunders Sarah J Mrs retd h13 Steven av (NS)
Sause Edw M (Mary) sls mgr Otis Elevator h284 Prospect av (LS)
Sause Richd P (Norma M) supvr Bendix h292 Hance rd (FH)
Sauvage Carol T studt r17 Elmwood (FH)
Sauvage Vivian (Virginia B) slsmn Hall Bros (FH) h17 Elmwood la (FH)
Savacool Richard C (Jacqueline) eng US Steel h85 Park av (S)
Savage Alice K (wid Ralph S) dept mgr Steinbach's h117 Harding rd
Savage Anthony W (Gerta L) v-pres Red Bank Clo Mfg h33 Elm pl
Savage Anthony W jr studt r33 Elm
Savage Chas E mgr Eiselle King Libaire Stout & Co r W Allenhurst NJ
Savage Gene (Lillian J) electronics h22 W Westside av
Savage Gladys A retd r46 Katherine (FH)
Savage John J (Aranka V) pres Red Bank Clo Mfg h8 Elm pl
Savage Stanley J (Lois) sec-treas Red Bank Clo Mfg r Middletown NJ
Savastano Andrew (Mildred) emp GMAC h41 Madison av
Savastano Andrew jr studt r41 Madison av
Savemore Inc Lester A Moore pres adv 43 W Front R10
Savino M Hairdresser (Savino Destefano) beautician 183 Newman Spring rd (S)
Savoie Michael asst mgr Bell Finance r3 Norma pl Hazlet NJ
Savonen Paul reprmn Harold's Radio & Elec Shop r Middletown NJ
Sawicka Stella cash Food Circus (Middletown) r491 W Front (RP)
Sawyer Helen Y (wid Wm T) tchr Sea Bright Schools h76 Silverton av (LS)
Sawyer Warren F (Eleanor T) exec dir h129 Rumson rd (LS)
Sayre Louise (wid Wm D) retd h69 Maple av
Scaccia Donald F studt r15 Cross (LS)
Scaccia I Frances (wid Frank J) mgr Riverview Hospital h15 Cross (LS)

Scaccia Henry (Little Silver Super Market) r Rumson NJ
Scaglione Anne Mrs (Van Brunt Printing) r Elberon NJ
Scaglione Carmen (Grace) prntr Van Brunt Printing r Elberon NJ
Scaglione Dominic (Anne) prntr Van Brunt Printing r Elberon NJ
Scaglione Grace Mrs (Van Brunt Printing) r Elberon NJ
Scala Andrew C (Frances A) rtemn Puritan Milk h33 Hillside (RP)
Scala Christina r43 Washington
Scala Joseph G (Diane H) routemn Albany Purtian h43 Washington
Scalia John (Katie E; Station Restr) h66 Bridge av
Scalzo Angelo F (Lucy) formn Children Coats h101 Parker av (LS)
Scalzo Barbara L studt r101 Parker av (LS)
Scalzo Rose (wid Ralph) h120 Harding rd
Scalzo Rose M beautician Leon's Beauty Salon r Colts Neck NJ
Scalzo Saml A (Susie T) lab Boro Water Dept h23 Drummond av
Scanlan Craig L studt r36 Madison av
Scanlan Edwin L (Jacqueline B) banker (NYC) h36 Madison av
Scanlan Eugene A studt r20 Sycamore av (FH)
Scanlon Martin J (Joyce E) pres Monmouth Credit Adj h239 Hance rd (FH)
Scaricamazza Teresa r23 Lovett av (LS)
Scaricamazza Vito A (Filomena D) retd h23 Lovett av (LS)
Scarlett Joseph A (Elsie M) metallurgist h133 Manor dr
Scarpa Thos P (Anita M) longshoremn h26 N Park av (S)
Scarpellino Carmen J (Eleanor V) phys 119 Maple av h do
Scarpino Adelina (wid Anthony) mach opr Clo Mfg h54 Leonard
Scarpino Maria M (wid Joseph C) h2 Wall
Scarpino Marne legal sec Parsons Canzona Blair & Warren r Eatontown NJ
Scattergood Ruth A retd h12 Hubbard av (RP)
Sceletoff John (Stephenie) retd h144 Chestnut
Schaab Robt R (Patricia) acct Std Roofing h26 E Queens dr (LS)
Schaaff Olda floor mgr Lucy Sportswear Inc r41 Larchwood av
Schaefer see also Schafer Shafer and Shaffer
Schaefer Philip W (Virginia H) retd h39 Hillside (RP)
Schaer Ulrich H (Evelyn M) acct Johns Manville (NYC) h124 Rumson pl (LS)
Schafer Russell (Vilma) lab NAD h16 Leighton av
Schanck see also Schank Schenck and Schenk
Schanck Chas rtemn Shrewsbury Dairy r Eastontown NJ
Schanck Donald (Frances) lab Boro Sanitation h43 Cherry (NS)
Schanck Geo slsmn Continental Cars -Andersen (S)
Schanck Geo H (Dorothy) tech Signal Light h234 Garden rd (S)
Schanck Geo S (Ruth V; Geo S Schanck Agency) h47 Lake av (FH)
Schanck Geo S Agency (Geo S Schanck) real est & ins 8 Linden pl
Schanck Peter USA r47 Lake av (FH)
Schanck Raymond (Elmira) retd h45 Cherry (NS)
Schanck Robt D credit analyst r51 Silverton av (LS)
Schanck Ronald S (Marilyn B) slsmn Geo Schanck Agcy h66 Woodbine av (LS)
Schanck Wm G (Helen L) clk Mon County Natl Bank h51 Silverton av (LS)
Schanck Wm G jr slsmn Humble Oil r51 Silverton av (LS)
Schanne Frank B retd r387 Prospect av (LS)
Schapowal Efem T (Mary U) retd h31 Locust av
Scharff Mark studt r202 Mechanic
Scharff Sidney (Evelyn) cantor B Nai Israel Synagogue (Rumson) h202 Mechanic
Scharpnick A F agt Lincoln National Life Ins r Hazlet N J
Schatzman Chas W (Florence G) retd h132 South bldg 2 apt C
Schecker Audrey J Mrs (Ocean Realty Co) r265 Parkview ter (Lincroft)
Schedlbauer Chas studt r141 Prospect av
Schedlbauer Chas M (Barbara C) eng FM h141 Prospect av
Scheffer Dilter h50 W Front apt 2D
Scheffer Edw R (Geraldine H) chem Natl Lead h76 Ridge rd (FH)
Scheffling J Spencer (Helen V) stat &RR h185 S Queens dr (LS)
Scheierman Bernard (Marilyn) buyer Newark h54 Waverly pl
Schell James (Doris) electronic eng Hexagon (FM) h84 Plum (NS)

Schell Jane legal sec Doremus Russell Fasano & Nicosia r550 Hoping rd Belford
Schelling Gerald G (Barbara) mtcemn Estey Metals h17 Campbell (RP)
Schena John J (Angie N) meat ctr A&P h86 Herbert
Schenecker Allan C (Rose) landscaper h123 Wallace
Schenecker Jos (Flora) formn Lily Tulip h25 Molly Pitcher Village ct
Schenck see also Schanck and Schenk
Schenck Beverly ofc sec Red Bank Bd of Educ r19 Snug Harbor av Highlands
Schenck Elwood N (Doris H) contr & pntr 45 Hendrickson pl (FH) h do
Schenck Grandin W (Lillian) retd h12 Little Silver Point rd (LS)
Schenck Harvey N (Charlotte L) mgr h75 Hance rd (FH)
Schenck Janet E Mrs h126 Montgomery ter
Schenck Robt P (Margt I) supvr JCP&L h106 Alameda ct (S)
Schenck Wilbur H (Verna M) driver NJ O'Connell & Sons h31 Fisk (FH)
Schenk Arth H (Ella B) dir ins h90 Woodland dr (FH)
Scher Alan E studt r152 Spring
Scher Howard D studt r152 Spring
Scherer Christopher studt r43 Woodland dr (FH)
Scherer E Joseph (Elizabeth) h43 Woodland dr (FH)
Scherer Wm (Ruth W) slsmn h21 Sickles pl
Scherrer Emily (wid Frank) retd r715 River rd (FH)
Schiafone Floyd (Mary) h11 Carpenter (RP)
Schiafone Gene E (Mary T) formn NYC h96 Mechanic
Schiatta Walter r71 Wallace
Schiavo Thos agt Lincoln National Life Ins r Middletown NJ
Schiffin Chas J (Lucille D) electronic eng FM h71 Manor dr
Schiffman Auto Sales (Richd Schiffman) auto dealers 14 Newman Springs rd
Schiffman Howard E (Claire) art dir h195 Prospect av
Schiffman Richd (Barbara; Schiffman Auto Sales) r New Shrewsbury NJ
Schiffrin Fannie R (wid Rubin) h129 Wallace
Schild Herbert E (Frances) investigator & aud State Dept of Agrl h116 N Monroe av (S)
Schiller Wm A (Madeleine B) customers broker H Hentz h93 Manor dr
Schilling Aug E sec-treas G E Schilling r Locust NJ
Schilling G E Inc Gregory E Schilling pres Aug E Schilling sec-treas htg & air conditioning contrs 193 Newman Springs rd (S)
Schilling Gregory E pres G E Schilling r Locust NJ
Schilling Laurence J jr (Gail C) slsmn Essex Chem (Clifton) h226 Pine (RP)
Schilling Lawrence J (Lawrence J Schilling Agency) r Port au Peck
Schilling Lawrence J Agency (Lawrence J Schilling) real estate 4 Parker av (LS)
Schindler Geo (Elsie) retd h42 Henry (S)
Schindler Walter G (Marion F) mech Labriola Mtrs h8 W Lake rd
Schindler Wm (Teresa) sht mtl wkr FM h31 White (S)
Schipani Pasquale (Mary A; S Schipani & Son) h2 Riverside av
Schipani S & Son (Pasquale Schipani) gros 2 Riverside av
Schipani Salvatore slsmn Schipano & Son r2 Riverside av
Schiro Frank P (Vivian O) elec eng Battery Corp of America h14 Queens dr (LS)
Schiro Margt tchr Shrewsbury Sch r Long Branch NJ
Schiro Steven O studt r14 Queens dr (LS)
Schissler Edw K studt r909 Broad (S)
Schissler Paul F (Joanne) mgr J H Kelly Co h909 Broad (S)
Schissler Paul F member Shrewsbury-Borough of Council
Schissler Paul F jr studt r909 Broad (S)
Schlagel Eliz B (wid Richd) beautician Princess Beauty Shop h135 Davis la (RP)
Schleif Lois E (wid Chas) h204 Linden dr (FH)
Schlenker Chas F (Virginia C) ins broker h52 Pine dr (LS)

Schlessinger Ferdinand L (Pauline M) whsemn FM h52 Maple av (LS)
Schlicting Pamela legal sec John A Petillo r Middletown NJ
Schlimmeyer Wilber director Dept Public Wks r Rumson NJ
Schloesser Eleanor D (wid Philip C) clk NJ Alloys h30 Quaker way (S)
Schloesser Jean r30 Quaker way (S)
Schloesser Robt P USA r30 Quaker way (S)
Schloesser Theo tchr (E) r30 Quaker way (S)
Schlosser Irwin (Helen A) v-pres Central Foundry Co h70 Queen Anne dr (S)
Schluter Geo L (Angela M) mach NAD h162 Branch av
Schmett Wm (Ethel) electn PSE&G h9 Glorney (S)
Schmid Gilbert C br mgr Lerner Shops r31 Molly Pitcher Village ct
Schmid Wm F (Jessie) carp h94 Rumson rd (LS)
Schmidt see also Schmitt Smith Smyth and Smythe
Schmidt Betty (wid Harry) cook Cobble Stone (M) h103 Hillside (RP)
Schmidt Elsie Mrs ofc sec Salvation Army r Rumson NJ
Schmidt Gaston A (Mary) slsmn International Sales h670 Little Silver Point rd (LS)
Schmidt Geo T (Marilyn) electronic communications 219 E Bergen pl h do
Schmidt Gertrude chem eng (Bayonne) h132 South bldg Apt D
Schmidt Hans (Garden Pastry Inc) r New York City NY
Schmidt James L eng aide Electronic Assocs r131 Spring
Schmidt Janet Mrs waitress Woolworths r27 Highland av Leonardo
Schmidt Janet S ofc sec First Merchants Natl Bank r31 Silverton av (LS)
Schmidt Lillian S (wid Geo W) h31 Silverton av (LS)
Schmidt Marion K (wid Aug T) h131 Spring
Schmidt Richd (Dorothy W) loan ofcr Peoples Natl Bank h32 Silverwhite rd (LS)
Schmidt Robt P servmn Sears r131 Spring
Schmitt Wm T (Frances D) asst mgr A&P (LB) h23 Rector pl
Schmitz Joseph P (Joan W) elec tech FM h30 Mori pl
Schnabe Jacob G (Anna) gardener (Navesink) h164 Hance av (NS)
Schneider see also Snyder
Schneider Ella L pres Woman's Club of Red Bank r Ocean Grove NJ
Schneider Elliot B (Freda R) security analyst h64 Southvale av (LS)
Schneider Helga tchr Red Bank of Educ r70 Hendrickson pl (FH)
Schneider Michl r10 Silverton av (LS)
Schneider Michl D USAF r102 Samara dr (S)
Schneider Sol (Rhoda B) physicist FM h37 Northvale av (LS)
Schneider Thos C (Rena) slsmn h102 Samara dr (S)
Schneider Wilhelm A (Louise C) eng FM h70 Hendrickson pl (FH)
Schneiderman Harriet Mrs cash Footcraft Shoes r314 Branch av (LS)
Schneiderman Michl (Harriet; Footcraft Shoes) h314 Branch av (LS)
Schnitzer Jane L r73 Rumson rd (LS)
Schnitzer Robt r73 Rumson rd (LS)
Schnitzer Robt M (Evelyn S) slsmn Sears h73 Rumson rd (LS)
Schochet Harry (Gertrude C) slsmn h33 Southvale av (LS)
Schoellner Roderick W (Judy) slsmn Seacoast Leasing r83 Portland rd Leonardo
Schoening Charlotte Mrs mgr Hearing Aid Center of Red Bank r21 Harrison av
Schoening Paul H (Charlotte M) retd FM h21 Harrison av
Schoettle Alta H eng FM r54 Madison av
Schofield Edw T (Martha D) dir of libraries (Newark) h73 Hubbard av (RP)
Schofield James H (Mary A) retd h125 Wallace
Schofield Walter K (Alice F) lab
Scholl Paul A jr (Martha) brewer P Ballatine & Sons h482 Branch av (LS)
Scholtz Carl J mgr Beneficial Finance r Bricktown NJ
Schoonmaker Ernest T (Gertrude W) mtge broker (AP) h41 Shadow Lake dr (RP)
Schopp Arth V jr (Emily R) chem eng Natl Lead h145 Spruce dr (S)
Schorn Sophie cook (Rumson) r130 Bridge av

A. P. THOMPSON
GENERAL CONTRACTOR
Bridges, Private Dams, Dock Builders, Bulkheads, Drag Line Excavation
Office-Yard Heddens Corner — Mailing Address:
P. O. Box 170 Red Bank, N. J. Tel. 741-1211

Schottland A Inc Warren Resnick mgr fabric dlrs 103 E Front
Schowell Wm truck driver Acme Furniture r New Shrewsbury NJ
Schreiber Barbara (Harold) sec A Fred Moffeo r36 James (L)
Schreiber Bernat (Shirley) treas Little Silver Clns Inc h38 Garfield pl
Schreiber Carole studt r38 Garfield pl
Schroeder Alf J (Anne T) security policemn Bendix h335 Broad apt 24
Schroeder Camille h283 Spring apt 1C
Schroeder Geo K h197 Branch av
Schroeder H Paul (Mary D) exec Port of NY Authority h96 Rumson rd (LS)
Schroth Geo S (Ruth L) retd h23 Lippincott rd (LS)
Schrul Cornelia F Mrs tchr (Tinton Falls) h172 Fair Haven rd
Schubert Elsie E genl mgr Shehadi Rug Co r North Brunswick NJ
Schucker Phyllis Mrs h518 Prospect av (LS)
Schueler Gretchen Mrs ofc sec (NYC) h147 Manor dr
Schuette Wm H (Karola M) gardner (Rumson) h226 Buena Vista av (FH)
Schukoff Elly Mrs sewer The Interior Shop r95 Herbert
Schukoff Peter (Elly) h95 Herbert
Schuler Constance Mrs slswn Adrienne's Junior Bazaar r Roselle NJ
Schuler Patricia Mrs mach opr Bruce Products r23 Howard av (NS)
Schultz see also Schultze Schulz and Shultz
Schultz Elenor plant emp Hospital Picture r Port Monmouth NJ
Schultz Geo A (Rita C) customer serv NJ Natl Gas r61 N Bridge av
Schultz Violet E (wid Geo) h66 John
Schultz Wayne W ins slsmn h7 Spring ter apt F
Schultze Irvin M (Mildred J) designer SO h7 N River's Edge dr (LS)
Schultze Mildred J ofc sec First Methodist Church r7 N Rivers Edge dr (LS)
Schulz A F pres Seacoast Builders Corp r Long Branch NJ
Schulz Robt R (Connie K) elec eng Bell Labys h13 Spring ter apt D
Schumann Herbert tchr Shrewsbury Sch r50 Lennox (R)
Schumann Jack L (Helen S) writer h150 S Queens dr (LS)
Schuster Marion P Mrs sec Boro Bd of Educ r Matawan NJ
Schusterman Lionel H (Margaret E) div mgr Sears h14 Mechanic
Schusterman Margt Mrs bkpr Oil Delivery r14 Mechanic
Schwab James mgr Keystone Readers Service r Port Monmouth NJ
Schwacke Philomena Mrs opr Vogue Beauty Salon r Oakhurst NJ
Schwartz see also Schwarze and Swartz
Schwartz Arnold J (Ethel; Maurice Schwartz & Sons) r Lincroft NJ
Schwartz David (Ophelia) bldg contr 22 Laurie la (LS)
Schwartz Edw R (Lee J; Maurice Schwartz & Sons) h270 Harding rd
Schwartz Eliz S (wid Joseph P) h283 Spring apt 3C
Schwartz Ethel Mrs (The Nicke) r Lincroft NJ
Schwartz Maurice (Bessie F; Maurice Schwartz & Sons) h300 Harding rd
Schwartz Maurice & Sons (Maurice Arnold J and Edw R Schwartz) autos 141-49 W Front
Schwartz Susan studt r283 Spring apt 3C
Schwartz Murray (Selma A; Murray Olds) h239 Cambridge av (FH)
Schwarze Peter K eng Electronics Assoc (LB) r43 Garden pl (NS)
Schwatz Rosemary slswn Yanko r Leonardo NJ
Schwed Steph (Sophie H) elec eng FM h122 Forrest av (FH)
Schweers Aug F (Kath B) retd h342 Sycamore av (S)
Schweers Aug F jr (Dorothy L) slsseng Mid-East Aluminum h34 E Bergen pl
Schweers Thos B (Margt; Dynamic Sales) h50 Hilltop ter
Schweitzer Wm F (Emma) retd h24 Trafford (S)
Schwenk Albert K (Lillian B) cook h70 Prospect av

Mainstay Federal Savings & Loan Assn.
INSURED SAVINGS
MORTGAGE LOANS
36 MONMOUTH STREET
Tel. 741-0663

PAGE PHOTO
VISIT OUR PORTRAIT STUDIO for PORTRAITS of Character and Charm
• COMMERCIAL PHOTOGRAPHY
• PHOTOGRAPHIC SUPPLIES
• COMPLETE PHOTO FINISHING SERVICE
• LEGAL WORK
35 MONMOUTH STREET
TEL. 747-0269

Adams
Memorial
Home
Successor to
The Mount
Memorial
Home
Directors
of
Funerals
Phone
747-0226
310
BROAD ST.

Atlantic Adjusters, Inc.
BILLING and COLLECTIONS
Professional and Commercial Accounts
616 Mattison Ave. Asbury Park, N. J. Tels. 774-3030—229-3030

Shadow Lawn Savings & Loan Associatio
FIVE OFFICES TO SERVE YOU
Main Office: 600 Broadway Long Branch, N. J. Tel. 222-1
BRANCH OFFICES
Middletown Shopping Center, Middletown, N. J. 57 Monmouth Rd., Oakhurst, N.
37 W. Front St., Keyport, N. J. — Main St., Holmdel, N. J.

Schwenker Agnes P Mrs attendance dir Red Bank Bd of Educ h28 Spring
Schwenker Clara G (wid Carl) h358 River rd (FH)
Schwenzer Frank J (Joanne V) comptroller Bell Finance h50 W Fr apt 3A
Schwer Chas F (Kathryn B) retd h35 Lake av (FH)
Schwind John H (Madeline L) retd h111 McLaren
Schwind Louis cook (Newark) r111 McLaren
Schwind Mary V Mrs waitress Union House h11 E Sunset av
Schwoerer Frank broker F P Ristine r247 Albert pl Elberon
Scicchitano James br mgr Acme Markets r Long Branch NJ
Scimeca Leo (Mary; Leo's) r Jersey City NJ
Scobey S Elaine mach opr Red Bank Register r5 Water Englishto
Scisco Addie retd h66 Riverside av apt 34
Scofide Arth F (Sophie J) cln Foster & Wheeler h63 Campbell av (RP)
Scoles Jos E (Vivian) slsmn Odorite Co h7 Pine dr
Sconduto Chas (Blanche) retd h53 Rector pl
Scopetani Angelina slswn Sears & Roebeck r24 Leighton av
Scopetani Anthony linemn CNJRR r24 Leighton av
Scopetani Pietro (Rose E) bartender Airport Inn Serv h24 Leighto av
Scoppetuolo Anthony (Mildred) civ eng State h3 Circle la (LS)
Scotese R Victor (Mary J) sls mgr Old Deerfield Fabric (NYC) h29 Robinson pl (S)
Scott Amelia R Mrs nurse h4 Hendrickson pl (FH)
Scott Chas F retd h38 Pinckney rd apt D
Scott Chas R servmn r40 E Westside av
Scott Dorothy L Mrs domestic wkr h218 S Pearl
Scott Drug Stores Inc Maxwell H Klarin pres & Fannie Klarin tre 76 Broad
Scott Earl B Rev (Rosalie) rector St Thomas Episcopal Church h25 E Sunset av
Scott Earl W h50 W Front apt 1C
Scott Floyd R jr (Marian) archt Bernard A Kellenyi r Neptune NJ
Scott Frank T (Charlene) advmn h75 McLean (RP)
Scott Harold W (Dorothy C) sls eng Charles Sauter & Co h14 Alde ter (LS)
Scott Helen R Mrs (wid Thom) tchr Red Bank Bd of Educ h40 E Westside av
Scott Herbert A (Molly E) retd h31 Winfield dr (LS)
Scott J Robt (Lois K) installationmn Western Elec h24 Patterson (S)
Scott James tchr Red Bank Sch of Music & Dance r Belford NJ
Scott Joe slswn Garden Pastry Inc r Rumson NJ
Scott Joseph W Rev (Isabella A) pastor Shilo Bapt (Manasquan) h91 W Sunset
Scott Julius (Lillie M) driver Fred D Wikoff h146 Leighton av
Scott Kath Mrs slswn J Yanko r31 Cooper rd Middletown
Scott Lawrence (Estelle) h57 Pear (NS)
Scott Lester C (Alice H) traveling aud CRRofNJ h697 Broad (S)
Scott Lottie (wid Ray) domestic wkr r150 W Bergen pl
Scott Lottie V Mrs hsekpr r41 Worthley
Scott Marion I h81 South
Scott Norma R slsmn Oil Delivery r Keyport NJ
Scott Peggy (wid James) h72 Leighton av
Scott Richd (Doris) constn wkr h144 Monmouth
Scott Robt D (Cora) detective sgt Police Dept h16 Cedar
Scott Ross W (Dale F) slsmn h23 Riverlawn dr (FH)
Scott Ruth (wid John H) babysitter h276 Bridge av
Scott Thos W asmblr Roman Electronics r40 E Westside av

Seaboard Ice & Fuel Service
ICE — FUEL OIL — COAL
OIL BURNER SALES — 24 HOUR SERVICE
27 N. Bridge Ave. Red Bank, N. J. Tel. 741-0248

Scott Virginia Mrs mach opr Vincent's Coat Shoppe
Scott Walter B (Marylyn J) tchr Knoblewood Sch h35 Lovett av (LS)
Scott Walter R (Martha) pntr Arnold Frank h63 Howard av (NS)
Scott Warren R (Marilyn) welder r218 S Pearl
Scott Wm P (Mildred) adj Genl Adjustment Bureau (Asbury Park) h237 Oxford av (FH)
Scott Willis (Joan) mech hlpr h55 Bank
Scotti Aida C (wid Angelo) retd h116 Leonard
Scotti Angela T (Geraldine) phys Philadelphia r191 Maple av
Scotti Angelo T studt r136 Shrewsbury av
Scotti Louis A (Mary C; Scotti Market) h191 Maple av
Scotti Market (Louis A Scotti) gros & meats 140 Shrewsbury av
Scotti Neil A (Rosemarie; Scotti's Market) r70 E Roosevelt cir
Scotti Patk R (Rose B) pres and v-pres Rose-Pat Enterprises Inc h210 Pinckney rd (LS)
Scotti Patrick R Associates Patk R Scotti pres mortgages 12 Broad R419
Scotti's Market (Neil A Scotti) food sls 351 Shrewsbury av
Scoville Isabelle (wid Warren) retd h98 Manor dr
Scully John J (Dorothy M) retd h1 Vista pl
Sculthorpe Audrey Mrs tchr Shrewsbury Sch r Eatontown NJ
Sculthorpe Richd W (Margt) computer opr Bell Labys h82 Throckmorton av apt D

SEABOARD ICE & FUEL SERVICE, William Brod Pres, Daniel Kruman V-Pres, Mrs Charlotte Kruman Sec, Mrs Sylvia Brod Treas, Ice, Fuel Oil, Coal, 24 Hour Oil Burner Service, All Makes of Burners, Authorized General Motor Delco Heat Sales and Service 24 N Bridge av, Tel 741-0248 (See Pages 4 and 10 Buyers' Guide)

Seacoast Builders Corp A F Schulz pres contr comp 12 Broad
Seacoast Finance Co (Edw H & Edw H Conway jr) auto loans Newman Springs rd & Bridge av
Seacoast Leasing Inc Edw H Conway pres & Edw H Conway jr exec v-pres sec & treas auto leasing Newman Springs rd & Bridge av
Seagrove Ann retd h21 Peters pl
Seal's Eastern Inc (Daniel L Hurtz jr James M Weil jr Robt N Collyer & Holbrook Smith) rubber goods 7 Peach (NS)
Seals Charlene sec Beneficial Finance r Hazlet NJ
Seals Harriett W (wid Garner) retd r72 White (S)
Sealy Marjorie Mrs r19 Peach (NS)
Seaman see also Seamen and Seamon
Seaman Grace E (wid Chas E) h99 Manor dr
Seaman Howard A (Alice A) asst treas Fidelity Union Trust (Newark) h rear 49a Hubbard av (RP)
Seaman Joseph X (Barbara L) acct (Perth Amboy) h64 Nottingham way (LS)
Seamen John J (Barbara) sls eng Westinghouse Elec Corp r74 Prospect av
Seamon Sol slsmn h126 Manor dr
Sear Joseph J pres The Progressive Life Ins r Trenton NJ
Searl Stanley (Laurie) tchr h115 Manor dr
Searles Elva C Mrs h6 Newman (RP)
Searles Elwood F (Anna V) retd h29 Orchard rd (RP)
Sears A&T Country Store (Tom L and Mrs Ann D Sears) genl mdse 811 River rd (FH)
Sears Allen R (Iola) custdn F H Schools h73 Jackson (FH)
Sears Ann D Mrs (A&T Sears Country Store) r Rumson NJ
Sears Danl E (Cath B) clk Sanders h37 W Westside av
Sears John jr (Iris) USN h57 Navesink av (FH)

Tom Dean Flowers
CUT FLOWERS
POTTED PLANTS
FTD
Flowers For All Occasions
97 BROAD
Tel. 741-7229
RED BANK

BLAISDELL LUMBER COMPANY
BUILDING MATERIAL — MILLWORK, ETC.
Tel. 741-2121
15 BRIDGE AVE.
RED BANK, N. J.

LONG BRANCH DAILY RECORD
MAIN OFFICE
192 BROADWAY — LONG BRANCH, N. J.
Tel. 222-1000

B & R Electric, Inc.
ELECTRICAL CONTRACTORS
Commercial — Industrial — Residential
ELECTRIC HEATING SPECIALISTS
96 Parker Ave., P. O. Box 67 741-5756 Fair Haven, N. J.

REDDEN AGENCY
Tel. 741-9100
REAL ESTATE — INSURANCE
LIFE INSURANCE PLANNING
Member Red Bank Area Multi List Service

Sears John A (Ruby B) chef ARA Food Serv h103 Jackson
Sears Thomas L (Ann D; A&T Sears Country Store) r Rumson NJ
Seaton Wm J (Dorothy L) mdse mgr h116 Rumson pl (LS)
Seay Clifford (Ruby A) mech C F Titson h18 Terry la (NS)
Sebastian James W (Bernice A) instr FM h73 Alameda ct (S)
Sebastian James W jr (Carolyn) USCG r73 Alameda ct (S)
Sebastian Richd NJCG r73 Alameda ct (S)
Secion Helen (wid Chas) retd h75 Wallace
Sedlack Antoinette C (wid Michelo) nurse Riverview h107 Cross st (LS)
Sedlack Michl studt r107 Cross st (LS)
Sefcik John J emp Coast Yacht Works r W Keansburg N J
Segal Moshe (Natanel) research N J Bell h21 Willow ct (S)
Sego Trading Corp Monroe Eisner pres Robt Eisner sec & Lester Eisner treas real est 25 West
Seibert Laurence H (Helen E G) mech eng FM h30 Vista dr (LS)
Seibert Wm L (Sarah W) retd h110 Markham pl (LS)
Seidelecki Helen cleaningwn Shrewsbury Manor Nursing Home r Catherine
Seideman Richd H (Audrey J) whsemn FM h38 Henry (S)
Seidenzahl Camille M Mrs instr Singer Co r120 Riverview av (LS)
Seidenzahl Fredk W (Camille M) powermn NJ Bell h120 Riverview av (LS)
Seifried Marion E (wid Edw) nurse Riverview Hosp h9 Alden ter (LS)
Seigel Lawrence (Red Bank Wash O Mat) r Allenhurst NJ
Seiler Marion L (Janet W) slsmn h28c Gillespie av (FH)
Seip Larry B tchr Red Bank Bd of Educ r30 Clements la Hazlet
Seitz Deborah A studt r109 Rivers Edge dr (LS)
Seitz Earl W (Pearl C) v-pres Regina Corp h109 Rivers Edge dr (LS)
Selah Geo W (Patricia) driver Boro Buses h162 Bridge av
Seldin Harold J civil eng 60 Broad R14 r Elberon NJ
Seldin Helen slswn Seldin's r122 Harrison av (FH)
Seldin Max L (Seldin's Dept Store) h184 Shrewsbury av
Seldin Norman slsmn Seldin's r122 Harrison av (FH)
Seldin Paul (Seldins) r122 Harrison av (FH)
Seldin Raymond (Thelma) acct 415 River rd (FH) h do
Seldins (Paul Seldin) jwlr & watch repr 43 Broad
Seldins Department Store (Max L Seldin) clothing 184 Shrewsbury av h do
Seleen Paul M (Mary F) retd h36 Riverside av apt 201
Selfridge Harry G (Charlotte) retd h72 Riverside av apt 38
Selinzki Delores r164 Broad
Sellick Linda R slswn Woolworths r4 Thorne pl W Keansburg
Selzler Ronald A (Helen) servmn National Cash Register h119 Pearl
Semon John J (Barb) slsmn Westinghouse h74 Prospect av
Semones Michl S (Ilse A) USA h41 McLean (RP)
Semplak Ralph A (Ruth) physicist Bell Laby h62 E End av (S)
Sencher Bernice H teletype opr Red Bank Register r5 Prospect pl Matawan
Senion Audrey Mrs sec Boro Bd of Health r216 Spring
Senion Chas E jr (Audrey A) leadmn Bendix h216 Spring
Senion Gerald C studt r216 Spring
Senitzky Israel R (Lillian L) physicist FM h156 S Queens dr (LS)
Senitzky Judy studt r156 Queens dr (LS)
Senn Geo F (Gladys E) electronic eng FM h21 Orchard rd (RP)
Senn Robt G USA r21 Orchard rd (RP)
Sennick Madeleine Mrs nurse Dr John A Tilley r Middletown NJ
Sensemann Robt B (Florence) ofc wkr Estey Metal Prod h25 Winding way (LS)

The Central Jersey Bank and Trust Co.
MAIN OFFICE — 1 WEST MAIN ST., FREEHOLD, N.J. — TEL. 462-0011
OTHER OFFICES: Allenhurst Office • Eatontown Office • Fort Monmouth Office
Long Branch Office
SHREWSBURY OFFICE – Shrewsbury Av., Shrewsbury, N.J. Tel. KE 1-3300

Sepp Martha L masseuse h48 Wallace
Seppaluni Michl serv mgr Firestone Stores r Long Branch NJ
Sepulvedo Robt L v-pres & sec Microwave Control r727 Mount pl Pt Pleasant
Serfass Robt W (Gloria E) civ eng Hatco Chem Div W R Grace h81 Rivers Edge dr (LS)
Sergeant Dorothy C (wid Raymond E) bkpr Rumson Country Club h16 John
Sergeant Raymond E jr (Doris G) contr Traffic Lineshl07 McLaren
Sergewich Joseph J (Etta E) formn NJ Bell h151 Beechwood dr (S)
Seril Jose A surgery 252 Broad r Long Branch NJ
Serles Robt T (Juliete M) USA h512 Little Silver Point rd (LS)
Serner Herbert E (Billie E) consulting eng h101 Little Silver Point rd (LS)
Serpico Building 107 Monmouth
Serpico Joseph R (Serpico's Office Equipment Co) r Keyport NJ
Serpico Philomay L Mrs h145 Harding rd
Serpico's Office Equipment Co (Joseph R Serpico) ofc equip co 101 Monmouth
Serra Club meets 2d and 4th Monday 88 Riverside av
Serrino Andrew (Marie P) tchr Willow Street School h16 Sunnycrest ct (LS)
Serrino Robt S studt r16 Sunnycrest ct (LS)
Seruby Alf (Louise) press opr Seal's Eastern h32 Wall
Seruby Melvin (Marcel) mech h76 W Sunset av
Sestito Dominick (Josephina R) retd h62 Madison av
Sestito Dominick C (Joan) lab Boro Water Dept h55 Harrison av
Sestito Joseph (Rose L) policemn Police Dept h19 St Nicholas pl
Setaro Antoinette A (wid John) h137 Oakland
Setaro Bernard D (Teresa; A&B Gulf Service Station) h31 Applegate (RP)
Setaro Domenic jr USAF r223 Leighton av
Setaro Domenic J (Eleanor M) driver (AP) h223 Leighton av
Setaro Dorothy G r137 Oakland
Setaro Ida M mach opr r137 Oakland
Setaro Nancy R fcty wkr Bendix r137 Oakland
Setaro Wm V (Mary C) plmb Local 181 h91 Catherine
Settle Estelle G (wid Oswald D) retd h66 Riverside av apt 21
Seuffert Donald C (Marie J) dentist 729 Broad (S) h309 Sycamore av (S)
Seuffert Joseph A (Jacqueline A) mgr data processing NJ Bell h133 Garden rd (S)
Severance Irene Mrs (wid Ogdon) slswn Winkoop h36 Riverside av apt 307
Severin Harold (Anna) deliverymn Balentine's h12 Garden pl (NS)
Severin Roger H (Lorraine J) formn JCP&L h27 Buena pl
Severs Geo E (Marie M) retd h335 Broad apt 21
Severson Wayne E (Betty Ann) pilor Trans-World Airlines h5 Windsor dr (LS)
Sevison T Benj (Shirley) publicitymn Hercules Inc h41 Edgewood av (LS)
Seward Grace h18 High
Seward Grace Mrs h48 Newman Springs rd
Seward Hilda Mrs r186 River
Seward Joyce nurses aide h30 E Westside av
Seward Juanita Mrs maid Merritt E London r Laynton av
Seward Marie Mrs sec Philip J Bowers & Co r Hazlet NJ
Seward Natalie F Mrs clk Bell Labys h6 Spring apt 4
Seward Robt (Louise) h14 Leonard
Seward Ronald (Lelia) emp Lily Tulip h44 Drummond av
Seward Wm J (Rosalind M) constn wkr h24 Pear (NS)

Credit Bureau of Monmouth & Ocean Counties, Inc.
COLLECTIONS — CREDIT REPORTS
17-19 Main Tels. 775-1700—671-9600 Asbury Park, N. J.

Little Silver Liquors, Inc.
Wines — Cordials — Liquors — Beer
Free Delivery — Gift Wrapping Our Specialty
497 Prospect Av. 741-3343 Little Silver, N. J.

FLOWERS BY DEAN for 69 Years
Dean's Flowers
Oceanport Ave., Little Silver, N. J. SH 7-1832

THE MONMOUTH COUNTY NATIONAL BANK
RED BANK
MEMBER—Federal Deposit Insurance Corporation

Seward Willie (Louise L) handymn (Sealright) h72 W Westside av
Sexton Ervin J r7 Buttonwood dr (FH)
Sexton Ida V (wid Ervin) r7 Buttonwood dr (FH)
Seymour Bruce A compositor Red Bank Register r1901 Monmouth blvd Belmar
Seymour Chas J (Lillian) retd h77 Branch av
Seymour Jane studt r71 Riverlawn dr (FH)
Seymour Nancy r71 Riverlawn dr (FH)
Seymour Robt F tech Bell Labys h597 W Front (RP)
Seymour Walter jr (Audrey F) with American Express h71 Riverlawn dr (FH)
Shadder Edw prod mgr First Natl Stores r Atlantic Highland N J

SHADOW LAWN SAVINGS & LOAN ASSOCIATION, John W Guire Chairman of the Board, Thomas E McCue Vice-Chairman of the Board, Louis B Wenning Vice-Chairman of the Board, John G Lawley Pres, Jean K Gaskill Exec V-Pres, Alfred M Woolley V-Pres-Treas, Royal E Fliedner V-Pres, Ella M West Asst V-Pres, Roy Bowman Sec, Frederick A Wood Asst Sec-Treas, Herbert C Colyer Asst Sec, Paul G Bettenhausen Asst Treas, Main Office 600 Broadway (Long Branch), Branch Offices: Middletown Shopping Center (Middletown), 57 Monmouth rd (Oakhurst), 37 W Front (Keyport), Main (Holmdel) (See Page 27 Buyers' Guide)

Shadowbrook Inc Rod Keller pres restr end of Shadow Brook rd (S)
Shaer Norman R (Edith S) eng Bell Labys (Holmdel) h42 Sherwood rd (RP)
Shafer see also Shaffer Schaefer Schafer
Shafer James M wiremn Electronics Associates r93 East End av (S)
Shafer Raymond N clk Electronics Associates h93 East End av (S)
Shaffer Clark drftsmn Martin Assoc r Atlantic Highland NJ
Shaffer Sally J legal sec Abramoff & Apy r Atlantic Highland NJ
Shaffer V Lee studt r132 Buena Vista av (FH)
Shaffer Vernon D (Martha P) slsmn h132 Buena Vista av (FH)
Shaffery Patk J (Wilhelmina) clk PO (LS) h795 River rd (FH)
Shafto James T mgr John Hancock Mutual Ins Co r Matawan NJ
Shafto Theo agt John Hancock Mutual Life Insurance r Middletown NJ
Shainline Anna Mrs social wkr h285 Spring apt 11A
Shaloo Margt (wid John) waitress FM h29 Sunnycrest ct (LS)
Shampanore Leola V (wid W Harrison; Shampanore Press) h40 Willow dr (LS)
Shampanore Press (Mrs Leola V Shampanore) 32 Willow dr (LS)
Shamrock Bar (Thos Brown) 172 Monmouth
Shamrock Liquor Store (Thos Brown) 172a Monmouth
Shand J Richd (Gail R) eng Hexagon (FM) h34 Lewis la (FH)
Shands Fredk L (Kathrine D) eng duPont h18 Briarwood rd (FH)
Shaner Barbara studt r7 Hillside pl (FH)
Shaner Charles H h7 Hillside pl (FH)
Shanley R Elliot jr (Ann) emp NYC h114 Robinson pl (S)
Shannon Dennis M (Patricia) eng RCA h11 Molly Pitcher Village ct
Shapely Irene h213 Branch av
Shapiro Harry mgr State Employment Service r Bradley Beach NJ
Shapiro Meredith L studt r263 Prospect av (LS)
Shapiro Philip M (Cynthia S) h263 Prospect av (LS)
Shapiro Stuart J physicial scientist FM h22 Wallace
Sharabba Anthony J (Marie M) barber h850 Broad (S)
Sharabba Frank jr r47 Birch dr (S)
Sharabba Frank F (Evelyn L; Shrewsbury Barber Shop) h47 Birch dr (S)

ROLSTON WATERBURY
Est. 1925 — REALTOR — INSUROR
Associates: Elizabeth Randall — Marion Morris — Lillian Lochlin
16 W. Front Street Dial 747-3500

CREDIT REVIEW
LOCAL — SUBURBAN — NATIONAL SERVICE
NO COLLECTION — NO CHARGE
For Unexpected Profit from Part Due Accounts
190 Broadway CA 9-2257 Long Branch, N. J.

Sharabba Helen (wid Rosario) h147 Bridge av
Sharabba Joseph J (Marion J) agt Met Life h30 Bruce rd (RP)
Sharabba Marie M Mrs recpt White & Gilmour r850 Broad (S)
Sharabba Ray prsmn Commercial Press r10 W Front
Sharabba Robt R (Dolores A) asmblr Bendix h47 Rumson pl (LS)
Sharlach Robt truck driver (NY) h76 Prospect av
Sharock John J retd r177 Cambridge av (FH)
Sharon Joseph L (Mary M) lwyr (NYC) h275 Rumson rd (LS)
Sharp John G (Dorothy K) dept mgr Penland Printing Co h66 Obre pl (S)
Sharp John G jr studt r66 Obre pl (S)
Sharpless Wm M (Mary L) research eng h63 Riverlawn dr (FH)
Shatkin Rubin mgr Monmouth Silversmiths r E Brunswick NJ
Shatkin Sidney asst mgr Monmouth Silversmiths r Long Branch NJ
Shaw Edna M (wid Harry) h11 Deane way (RP)
Shaw Edw B (Diane L) adv mgr h107 Park la (FH)
Shaw John B (Paulette) tchr Matawan Regional High Sch h621 W Front (RP)
Shaw Louis A (Elsie L) electn h42 Chapin av
Shaw Timothy W (Martha L) elec eng FM h38 Orchard pl (LS)
Shay Chas F tchr Red Bank Bd of Educ r12 W River rd Rumson
Shea Edw retd r131 Hudson av
Shea Evariste W (Florence A) supvr Agfa Filmh131 Rumson pl (LS)
Shear Floyd R USAF r35 Spruce dr (S)
Shear Louis J (Selma) supvr FM h35 Spruce dr (S)
Shear Selma Mrs ofc sec FM h145 Manor dr
Sheard Benj (Louise) groom & horse trainer h127 Montgomery ter
Sheard Howard groom Mon Park Race Track r124 River
Sheard Henry J (Ollie J) trackmn CRRof NJ r164 Catherine
Sherd Louis D (Emma) driver Fred D Wikoff h124 River
Sheehan Daninel J retd h228 Shrewsbury av
Sheehan Geo A jr (Mary Jane) phys 79 W Front r Rumson NJ
Sheehan Lorette (wid Geo) retd h298 Broad
Sheehan Marguerite sec Andrew P Dedick r Rumson NJ
Sheehan Michl P publ firm P J Kennedy (NYC) r298 Broad
Sheehan Wm J counselor Mon Reg Bd of Educ h304 Hance rd (FH)
Sheen Al B (Mary M) h122 N Riverside av apt 1K
Sheffield Thos R (Virginia L) h10 Steven av (NS)
Shehadi Edw pres Shehadi Rug Co r Sea Girt NJ
Shehadi John E sec Shehadi Rug Co r Sea Girt NJ
Shehadi Rug Co Edw Shehadi pres & John E Shehadi sec 568 Broad (S)
Sheik Michl P r55 Elm la (S)
Sheik Raymond A (M Eliz) civ eng h55 Elm la (S)
Sheils Helen M Mrs tel opr Reussille Cornwell Mausner & Carotenuto r Rumson NJ
Sheils Margt reservation clk Allen Petersen Travel Serv r Rumson NJ
Sheldon Card Shop (Abr Fine) 65 Broad
Sheldon Herbert E (Lois C) personnel dir Bell Labys h28 Dogwood la (FH)
Sheldrick Wm (Helen C) retd h26 Haddon pk
Shelley Alida Z Mrs nurse Brookdale Nursing Home h15 Gillespie av (FH)
Shelly Barbara L studt r217 Branch av (LS)
Shelly Eliz A sec The Dowstra Agency r217 Branch av (LS)
Shelly Geo W (Dorothy E) actuary Equitable Life Ins Society h39 LeRoy pl
Shelly Robt H (Eliz B) special agt US Govt h217 Branch av (LS)
Shelly Susan studt r39 LeRoy pl
Shelton H Earl (Francis) stat PSE&G h35 Alvin ter (LS)

Consult the CLASSIFIED LISTS of the DIRECTORY

If You Would Find What You Wish to Buy



DON'T PUT OFF HAVING IT PUT ON
RED BANK ROOFING CO.
Roofing, Siding, Leaders, Gutters
249 Maple Ave.
Tel. 747-0635

CREDIT BUREAU OF CENTRAL NEW JERSEY, Inc.
Tels. 747-1800 — 899-2626
12 Broad Red Bank, N. J.

Shepherd Gaylord (Marjorie) area supvr duPont h12 Hill ter (RP)
Sheppard Grace (wid Ira S) h44 Bernard ter (LS)
Sheppard Ira N emp Crosby & Brown r44 Bernard ter (LS)
Sheppard John R (Nancy) emp Deering Milliken Inc h159 Manor dr
Sheridan Bar (Andrea Acerra) 8 W Front
Sheridan Chas B (Aurelia R) tech supvr h24 Carlile ter (LS)
Sheridan Chas B jr studt r24 Carlisle ter (LS)
Sheridan David F (Mae R) mgr Hawkeyl Button Co (NYC) h352 Broad
Sheridan David J slsmn Hawkeyl Button (NYC) r352 Broad
Sheridan Eliz A Mrs clk Red Bank Bd of Educ r33 Hosford av Leonardo
Sheridan Rose Marie ofc sec to mgr Hawkeyl Button (NYC) r352 Broad
Sheridan Stuart retd r20 Drummond pl
Sherman Geo E (Jeanette) carrier PO h650 River rd (FH)
Sherman Howard (Barbara) stock broker h48 Beekman pl (FH)
Sherman Irene (wid Albert P) retd r35 Arthur pl
Sherman J Richd studt r66 Queens dr (LS)
Sherman Jeanette deputy boro tax collector r650 River rd (FH)
Sherman John E (Helen W) deskmn NJ Bell h66 Queens dr (LS)
Sherman Mae H (wid Wm S) retd h46 Chestnut
Sherman Mary P (Monmouth Yarn Shop) r Rumson NJ
Sherman Muriel Mrs ofc sec Redbank Animal Hosp r Interlaken NJ
Sherman Percy (Rose) pres Sherman's Inc r Rumson NJ
Sherman Rose v-pres Sherman's Inc r Rumson NJ
Sherman's Inc Percy Sherman pres Rose Sherman v-pres & Susan Davis sec & treas home decorators 30 Broad
Sherrard Chas J (Dorothy W) eng AT&T h39 Dogwood la (FH)

SHERWIN-WILLIAMS CO, T C Brennan Mgr, Thomas J Gange Credit Mgr, Paints and Wallpapers, Painting Supplies and Accessories, Rental Equipment 137 Broad, Tel 741-7183

Sherwood Barry J (Kathleen O) mgr Sherwood's Sporting Goods h11 Garden rd (LS)
Sherwood Mary (wid Wm G; Sherwood's Sporting Goods) h187 Fox Hill dr (LS)
Sherwood Wm G h308 Branch av (LS)
Sherwood's Sporting Goods (Mrs Mary C Sherwood) 7 Broad
Shibley Ethel K h180 W Bergen pl
Shicoff Mark P studt r34 Patterson av (S)
Shicoff Ralph (Harriet) retd h34 Patterson av (S)
Shicoff Robt E mech Mount English Ford r34 Patterson av (S)
Shicoff Stewart D studt r34 Patterson av (S)
Shikitoff John (Stephanie) retd h144 Chestnut
Shine Joseph F (Sharon) asst buyer J C Penney Co (NYC) h28 Park la (FH)
Shine Timothy P (Mary) gardener h58 Maple av
Shipken Anna S (wid David) h23 Propect av
Shipken Morris slsmn Albert S Miller Shoe r23 Prospect av
Shippee Charles studt r89 Grange av (FH)
Shippee Jane W (wid Charles) emp Mon County Natl Bank h89 Grange av (FH)
Shippen Harold ofc wkr FM r131 Hudson av
Shirley Blaine (wid Lyde) retd h21 Peters pl
Shirley Shop (Harold Rosenberg) woman's clo 37 Broad
Shive Alan R studt r64 Garden rd (LS)
Shive S Lee studt r64 Garden rd (LS)
Shive Scott L (Marion C) eng FM h64 Garden rd (LS)
Shkoda Edw A (Jean H) asst v-pres Monmouth County Natl Bank h66 Manning (RP)
Shkoda Mary (wid Ignatz) h75 Applegate (RP)
Shkoda Patricia A studt r66 Manning (RP)
Shoemaker Benj A jr (Jeannette T; Dixon Oil Business) h190 Little Silver Point rd (LS)
Shoemaker Robt T USAF r190 Little Silver Point rd (LS)
Shomo Janice asmblr Mattel r59 Peach (NS)
Shomo Estelle (wid Edw) retd h22 William (FH)

RUSSELL M. BORUS AGENCY
REALTORS — INSURERS
RED BANK AREA
Member Multiple Listing Service
600 River Road 747-4532 Fair Haven, N. J.

Allen Brothers, Inc.
BUILDERS and DEVELOPERS
GENERAL CONTRACTORS
1-11 Leonard St. 747-4440 Red Bank, N. J.

Shomo Geo jr drftsmn Benedix r59 Peach (NS)
Shomo Geo E (Inice) electroplater Benedix h59 Peach (NS)
Shomo Irving W (Mabel) retd h22 Cedar
Shomo Viola R (wid Harold jr) typ FM h95 W Sunset av
Shoneki Gene bartender Globe r71 Wallace
Shooman Eli (Ethel; Fair Haven Hdw) r Wanamassa N J
Shore Cleaners James McKenzie pres 24 W Front
Shore Point Distributing Co Inc James R Annarella pres beer 24 Eastview av (LS)
Shore Rentals Inc Wm J Eyres pres & Philip C Waldman sec-treas 102 W Front
Shore Speedometer Service (Martin E Allen) speedometer repr 5 W Bergen pl
Shorey Harry S (M Patricia) textile exec (NYC) h34 Grange av (FH)
Shorr Wm (Blanch) eng FM h36 Oakes rd (LS)
Short Kathleen Mrs loan dept First Merch Natl Bank r2 Nautelus dr Leonardo
Showell Wm F h19 Orchard (NS)
Shrewsbury Avenue African Methodist Episcopal Zion Church 285 Shrewsbury av
Shrewsbury Barber Shop (Frank F Sharabba) 1 Obre pl (S)

SHREWSBURY—BOROUGH OF
MUNICIPAL OFFICES, 766 Broad (S), Tel 741-4200
ATTORNEY, John E Keale, 766 Broad (S)
BOARD OF EDUCATION, Jared C Halverson Pres, Monroe G Marx V-Pres, Lester C Scott Sec, 20 Obre pl (S)
BOARD OF HEALTH, Joseph Christman Pres, 766 Broad (S)
BUILDING INSPECTOR, Robt M Rooke, 766 Broad (S)
CLERK, Mrs Jean Fabry, 766 Broad (S)
COURT CLERK, Mrs Helen L Newman, Sycamore av, Tel 842-2868
COUNCIL, Abraham J Zager Pres, Philip A Genovese, Leo C Sadkowski, Paul F Schissler, John P Steel and J Reid Harrison, 766 Broad (S)
ENGINEER, Gerard A Barba, 766 Broad (S)
FIRE DEPARTMENT, Frank J Dancy Chf Until Dec 31st After Jan 1st Bernard J Mary Chf, 766 Broad (S)
LIBRARY, Mrs Claire Clayton Librn, 678 Broad (S)
LIBRARY BOARD, Mrs Richd Nevius Chairwn, 766 Broad (S)
MAYOR, Hon Frederic Messina, 766 Broad (S), Tel 741-9421
MUNICIPAL COURT, Wm J Glading Magistrate, 766 Broad (S), Tel 741-9421
PLANNING BOARD, Chas Lascaro Chairmn, 766 Broad (S)
PLUMBING INSPECTOR, Nicholas DeMaio, 766 Broad
POLICE DEPARTMENT, Raymond Mass Chf, Sycamore av (S), Tel 741-4841
RECREATION COMMITTEE, 766 Broad (S)
REGISTRAR OF VITAL STATISTICS, Harold R McCormick, 679 Broad (S), Tel 741-1080
SANITARY INSPECTOR, Chas M Rockhill Jr, 766 Broad (S)
SHADE TREE COMMISSION, Wendell L Rehm Chairmn, 766 Broad (S)
TAX ASSESSOR, Bernard J Mary, 766 Broad (S), Tel 741-2466
TAX COLLECTOR, Mrs Isabel R Parker, 766 Broad (S), Tel 741-3322
TREASURER, Mrs Isabel R Parker, 766 Broad (S), Tel 741-3322
VIOLATIONS COURT, Mrs Helen L Newman Clk, Sycamore av (S), Tel 842-2868
ZONING BOARD OF ADJUSTMENT, John E Newbon Chairmn, 766 Broad (S)

WHO SELLS IT?
IS ANSWERED BY THE CLASSIFIED
BUSINESS LISTS IN THIS DIRECTORY



W. A. FLUHR, Inc.
Gasoline — Diesel Fuel — Lubricants
Oil Burners
White Rd. at Railroad Little Silver, N. J. 741-6100

Est. 1933
Mobil
OIL
DELIVERY
Inc.
Mobilheat
• Fuel Oil
• Air Conditioning
• Oil Burners Sales and Service
Luxaire
3
HERBERT ST.
TEL.
741-0610

Acme Carpet & Upholstery Cleaning Co.
29 YEARS OF EXPERIENCE
BURNS REMOVED — INSURANCE ESTIMATES
DISCOUNTS TO MILITARY PERSONNEL
128 Oakland St. 741-4255 Red Bank, N. J.

Shrewsbury Cities Service (David W Kirman) 431 Broad (S)
Shrewsbury Cleaners (John F Haig) cleaners 558 Broad (S)
Shrewsbury Dairy Co Ralph A Runyon pres treas & mgr & Ralph A Runyon jr v-pres dairy 465 Broad (S)
Shrewsbury Decorators Inc Earl M Kaplan pres & Bernice Kaplan sec-treas draperies & slip covers etc 468 Broad (S)
Shrewsbury Esso (Santiago Pouso) 479 Broad (S)
Shrewsbury Liquors (Andrew M Smith) 782 Broad (S)
Shrewsbury Manor apts 66 Riverside av
Shrewsbury Manor Extension Apartment 72 Riverside av
Shrewsbury Manor Nursing Home (Mrs Agnes Kotran) 515 Shrewsbury av (S)
Shrewsbury Market (Eric Heckes & Edw Connolly) 684 Broad (S)
Shrewsbury Pharmacy Inc Carl A Quaglia pres-treas & Gerald J Quaglia sec 570 Broad (S)
Shrewsbury School Curtis Bradley prin 20 Obre pl (S)
Shrewsbury Sweet Shoppe (Irving Simon) 688 Broad (S)
Shrum Keith E (Joan) mach mtce Mattel Toy h100 McLean (RP)
Shultes Chas K (Kathryn C) eng FM h136 Pinckney rd (LS)
Shultz see also Schultz Schultze and Schulz
Shultz Frank (Jessie) asst postmaster (Oceanport) h321 Willow dr (LS)
Shultz Mabel (wid Frank) r71 Thomas av (S)
Shupack Joann studt r285 Spring apt 12C
Sian Dale tchr Shrewsbury School r98 Robinson pl (S)
Siani Robt J whsemn Bendix h23 Manson pl (LS)
Siano Fannie (wid Albert) h155 Chestnut
Sionthe Wm credit mgr Lerner Shops r Jackson NJ
Siciliano Nickolas D (Josephine; S&R Market) r Lincroft NJ
Siciliano Sam P (Emilia M) copy editor h30 W End av (S)
Siciliano Paul T (Angelina C) lab Boro Dept of Streets h47 Pinckney rd
Sickels see also Sickles
Sickels David W (Eliz) studt h82 McLaren
Sickels Donald F pres-treas Overhead Door Products Corp r Lincroft NJ
Sickels Edmund F (Mary J) v-pres Overhead Door Products Corp r New Shrewsbury NJ
Sickels Frank C (Charlotte S) mech Overhead Door Products Corp h16 Battin rd (FH)
Sickels Helen J asst sec Overhead Door Products Corp
Sickels Helen P typ FM r16 Battin rd (FH)
Sickels Mary Jo sec Overhead Door Products Corp r New Shrewsbury NJ
Sickels Norman R (Gay N) mgr The Cellar h15 E Westside av
Sickles A B Co (Mrs Viola L Sickles & Vernon Little) pntrs 20 DeNormandie av (FH)
Sickles Grace F h88 Battin rd (FH)
Sickles Norman F (Adeline B) slsmn h88 McLaren
Sickles Viola L Mrs (Sickles A B Co) h20 DeNormandie av (FH)
Sicsa Elena (wid Benj) h28 William
Sid's Bootery Inc Sidney Mendelson pres shoes 20 Prospect plaza (LS)
Siderman Helen (wid Saml) retd r41 Obre pl (S)
Siderman Joseph A (Rose) eng Camp Evans h41 Obre pl (S)
Sidney Rutherford L (Alma S) retd h23 Earl
Sidorenko-Adam O (Julia) retd h85 Applegate (RP)
Sidun Cyril (Eleanor L) v-pres & mgr Day Funeral Home h57 Hance rd (FH)
Sidun Eleanor sec & treas Day Funeral Home r57 Hance rd (FH)
Sidwell Lloyd G (Patricia A) eng duPont h71 Oak pl (FH)
Siedlecki Christine Mrs slswn Colorset r Toms River NJ
Siedlecki John J (Helen E) mech Colony Buick h59 Foster (RP)
Siedlecki Paul (Sally P) formn Farrell Constn h52 Monroe av (S)
Siedlecki Watson A (Mildred A) mtcemn h138 N Monroe av (S)
Siegel Anna W sec-treas Wiggies Inc r59 Peters pl
Siegel Arthur studt r34 John
Siegel Eug H (Jean L) eng Bell Labys (Holmdel) h41 Sherwood rd

100 ROOMS The Gem of the Atlantic Coast FIREPROOF
MOLLY PITCHER INN
COCKTAIL LOUNGE — DINING ROOM
AIR CONDITIONED — FREE TV and RADIO
88 Riverside Ave. Tel. 747-2500

Siegel Gary L studt r59 Peters pl
Siegel Jesse (Anna W) clk First Natl Stores h59 Peters pl
Siegel Michl (Rose H) slsmn Benny's Grocery h16 Oldfield pl
Siegel Morris E (Bertha H; Benny's Grocery) h34 John
Siegel Stanley (The Interior Shop) r New Shrewsbury NJ
Siegel Victor phys 292 River rd h do
Siegert Rolf K (Theresa A) serv rep Control Data Corp h72 Oakland
Siegfried Arth R (Audrey) assoc lwyr Klathsky & Himelman r Middletown NJ
Siegfried Audrey Mrs tchr Shrewsbury Sch r Middletown NJ
Siegfried Barbara sec FM r27 Forman (FH)
Siegfried Gertrude A (wid Milton A) dir Mon Medical Center Blood Bank h63 Riverside av
Siegfried Robt L (Regina V) quality control Air Cruiser h27 Forman (FH)
Siegler Seymour (Marilyn B) counselor Red Bank Bd of Educ h167 Hunting la (FH)
Siers Chas (Jenny; Siers Kosher Butcher Shop) h14 Harvard rd (FH)
Siers Kosher Butcher Shop (Chas Siers) 72 Bridge av
Sietphin Anne W (wid Edwin) nurse Nurses Registry h16 Throckmorton av
Sievers Dorothy Mrs tchr Happy Hours Nursery School r Fair Haven NJ
Sievers Frank J supvr FM h70 Manor dr
Sievers Wm D (Virginia L) boy scout exec Boy Scouts of Am h13 McCarter av (FH)
Sigafoos A Wilson (Bernice C) chem research FM h335 Broad apt 29
Siggelkow Ann D Mrs r44 Rivers Edge dr (LS)
Sihler Henry E (Ruth S) exam US Treas Dept h61 Woodbine av (LS)
Silberman Saml (Gladys; The Fur Salon) r Long Branch NJ
Silberstein David L (Esther F) v-pres Michael Silberstein & Sons h29 John
Silberstein Michl (Malvina A) pres Michael Silberstein & Sons Inc h21 John
Silberstein Michl & Sons Inc Michl Silberstein pres Harry Friedman & David L Silberstein v-prests uphol 21 Mechanic
Silhouette Salon Inc (Annabelle Kessler) woman's under fashions 16 W Front
Silkie Caryn E studt r94 South
Silkie Thos J (Dorothy M) expeditor Otis Elevator h94 South
Sill Mary r195 Maple av
Silva Mildred L aide Woman's Club of Red Bank h164 Broad
Silver Antoinette F Mrs (Toni's House of Beauty) r91 Hudson av
Silver Murray R (Shirley C) business mgr h44 S Sunnycrest dr (LS)
Silver Paul L (Antoinette F) retd h9 Alston ct
Silver Shirley slswn Silver's Jewelers (LS)
Silver's Jewelers (Louis Silver) jwlrs 95a Broad
Silvercrest Barber Shop (Anthony J DeStefano) 6 Church (LS)
Silvernail Neltje C (wid Henry A) h28 Arthur pl
Silvers Hearing Aid Center (Michl Silvers) hearingaids 3 Monmouth
Silvers Michl (Muriel; Silvers Hearing Aid Center) r Union NJ
Simler Ronald B dentist 63 E Front r Lincroft NJ
Simmons Clifford Rev (Boyce) pastor Long Branch Deliverance Center h112 Newman Springs rd
Simmons Donald repr Monmouth Jewelry Serv r Long Branch NJ
Simmons John J jr budget dir Olin-Matheson (NYC) h200 Sycamore av (S)
Simmons Ralph M (Sophie) mtcemn Colony House h112 Leonard

Where to Buy? Consult the Classified Business Lists In This Directory

BELL FINANCE CO.
R. H. BELKNAP, Pres.
LOANS $20.00 TO $500.00
Serving All Mercer — Monmouth — Middlesex and Ocean Counties
77 Broad St. Red Bank, N. J. Tel. 741-9000

REAL ESTATE — INSURANCE
Quick Service — Call
THE DOWSTRA AGENCY
741-8700

Simmons Robt R (Anna W) Child Care Center h51 E Westside av
Simmons Shirley Mrs clk Rowen Controller h43 Harrison av
Simmons Thos L (Josephine N) tchr (Lakewood) h40 Peach (NS)
Simmons Wm F (Lessie) with Lily Tulip h48 E Westside av
Simmons Willis (Jane) groom Mon h220 Shrewsbury av
Simms see also Sims
Simms Eleanor h47 Harrison av
Simms John (Bessie) retd h14 Bank
Simms Milton A (Jessie J) flagmn NY&LB h45 E Westside av
Simms Ruth Mrs domestic wkr h16 Cherry (NS)
Simon Frederic P (Kearry) securities trader Brahmall Falion & Co h16 Gillespie av
Simon Irving (Rose; Shrewsbury Sweet Shop) h688 Broad (S)
Simon James L (Jimmie) eng Bell Laby h47 Woodhull av (RR)
Simon Leslie H r688 Broad (S)
Simon Lester D (Elaine) phys 231 Maple av h do
Simon Lionel (Anna C) scrap metal & junk dealer h44 Worthley
Simon Lionel jr USMC r44 Worthley
Simon Rose Mrs clk Shrewsbury Sweet Shop r688 Broad (S)
Simone Gene W (Josephine M) sls mgr Schering Corp h360 Little Silver Point rd
Simons Birdie Mrs maid 126 Fox Hill dr (LS) r do
Simpkins Harold J (Virginia E; Lincroft Esso) h72 Applegate (RP)
Simpkins Joseph L (Elsie M) supt Estay Metal Products h35 Madison av
Simpson F Bradford jr (Janette) investment securities (NYC) h122 N Riverside av apt 3F
Simpson Grace C (wid Alvin) teller Monmouth County Natl Bank r68 Forman (FH)
Simpson Herman A (Kathryn M) retd h71 Lovett av (LS)
Simpson Sara E (wid John F) tchr L S Point rd School h49 Maple (LS)
Sims see also Simms
Sims Arth constn wkr r217 River
Sims David (Mary L) driver Fred D Wikoff h38 Bank
Sims Geo M (June J) lab X S Smith (E) h40 Locust av
Sims Jervis P (Frances M) electn h75 White
Sims Lindsey (Anna) constn wkr h217 River
Sims Lindsey jr driver Fred D Wikoff r38 Bank
Sims Madeline hsekpr (LS) h94 Catherine
Sims Richd lab Boro Sanitation Dept r14 Leighton av
Sims Rose (wid Taylor) retd r155 Catherine
Simson Elbie D (wid Floyd L) h90 Madison av
Sincius Joseph A (Shirley J) chem duPont h199 Pinckney rd (LS)
Sinclair Herbert jr USNG r40 Parker av (FH)
Sinclair Herbert J (Mary M) x-ray tech Fitkin Hosp (Neptune) h40 Parker av (FH)
Sinclair Patricia ofc sec r16 Marion
Sinclair Wm F (Annabelle) retd h16 Marion
Singer Arthur L (Isabelle) slsmn Raymond H Stillman h36 Riverside av apt 306
Singer Co The (br) Melvin Zeitler br mgr 69 Broad
Singer Frank L social wkr State h172 River rd
Singer Greta Mrs exec dir Welfare Council of Monmouth County r47 Fairview dr
Singleton James O (Peggy) pntr & decorator 39 Howard av (NS) h do
Sinica John (Eliz L) mach opr Karosha h177 Hance rd (FH)
Siniscalchi Gaetana A (wid Frank) h154 South apt A
Siniscalchi Rose editor FM r154 South apt A
Sinnott Elsa B (wid Thos G) h20 Waverly pl
Sinnott John jr (Marjorie V W) phys 151 E Front r Rumson NJ
Sinowitz Edw (Margt C) pres Romarco Beauty Salon r Fords NJ
Sinowitz Margt C Mrs v-pres Romarco Beauty Salon r Fords NJ
Sipe John K (Johanna M) laby eng Bendix h45 Tabor (LS)
Sipp Alf A (May) h500 Branch av (LS)
Sisson Willis M (Lynn M) guidence dir Red Bank of Educ h6 Cooney ter (FH)
Sisto Margt slswn Garden Pastry Inc r Middletown NJ

Consult the CLASSIFIED LISTS of the DIRECTORY

If You Would Find What You Wish to Buy

New Jersey Coast Transfer Co.
R. F. TOPPING, Mgr.
MOVING and STORAGE
131 Belmont Ave. Long Branch, N. J. Phone 229-0566

Skakandy Elaine A (wid Steph O) h39 Corn la
Skakandy Jack S (Nancy L) pres First Eastern Investment Corp h70 Samara dr (S)
Skakandy Kosyk Nelson Agency Inc Myron Kosyk pres Jack S Skakandy v-pres & treas & Yens J Nelson jr sec ins 148 Broad
Skakandy Nancy L Mrs sec First Eastern Investment Corp r70 Samara dr (S)
Skidmore Sylvia F Mrs tchr Red Bank Bd of Educ r Freehold NJ
Skikowski Joseph J (Sheila) elec eng Bill Laby (Holmdel) h189 Cambridge av (FH)
Skimelis Joyce asmblr EAI r70 Patterson (S)
Skimelis Steph F (Frances M) tile wkr Ceramic Tile Co h70 Patterson av (S)
Skinkle Herbert W (Eliz C) ofc clk Boynton & Boynton h12 Trafford (S)
Sklar David E optom 53 Broad r Rumson NJ
Skolnik Rosa M Mrs h526 River rd (FH)
Slack John K (Cecelia R) emp Chem Quality Control h235 Nut Swamp rd (RP)
Slate Thos E (Nelda M) pntr 119 Maple av (FH) h do
Slater Agnes D (wid Chas A) retd r38 Lippincott rd (LS)
Slater Robt L (Gertrude) USA h8 South ter (NS)
Slater Ronald D (Agnes W) clk Jacobs Hardware h152 Manor dr
Slater Ronald J (Agnes W) sls rep Jacobs Hardware h36 Harding rd
Slater Wm constn wkr r138 Monmouth
Slater Wm G (Louise G) sls supvr 3 M Co (Trenton) h95 Queens dr (LS)
Slater Wm W (Eliz V; Casa-Loma Restaurant) h9 Cedar
Slatter Paul W (Ethel) USA h230 S Pearl
Slatter Thelma F Mrs r230 S Pearl
Slattery Arth E h345 Broad apt 1
Slattery James E studt r23 Sherwood rd (RP)
Slattery Janet M Mrs waitress Woolworths r436 Nut Swamp rd
Slattery Thos J (Helen A) metal fnshr Bell Labys h23 Sherwood rd (RP)
Slavinska Hela (Ballet Art Sch) r50 W Front

SLOCUM FUEL CO INC, Benjamin H Stanton Pres-Mgr, Harriet C Stanton Sec-Treas, Coal and Fuel Oils 374 Broadway (Long Branch), Tel 229-0027

Smack Myrtle Mrs domestic wkr Wallen's h150 W Bergen pl
Smack Wm (Maude) driver Harold Coal r Lincroft NJ
Smaha Clark R (Carolyn M) brokerage supvr h14 Northvale av (LS)
Smalbach Arth C (Mary G) exec Steinbach h43 Spring ter apt A
Smalls Vagia housemother Bridgeway House r35 Rector pl
Smallwood Howard R (Alice S) h87 Lewis la (FH)
Smaw Maurice mach Magnus Organ h106 William (NS)
Smigler Murray P (Sally; Surray Luggage) r Lincroft NJ
Smith see also Schmidt Schmitt Smyth and Smythe
Smith A Walter (Alvina P) h121 W Bergen pl
Smith Albert J (Alice) agt Allstate Ins r Oakhurst NJ
Smith Alice C (wid Vincent B) h345 Broad apt 20
Smith Andrew M (Mary E; Shrewsbury Liquors) h129 Trafford (S)
Smith Andrew M jr studt r129 Trafford (S)
Smith Ann nurse Riverview Hosp h20 Albert (RP)
Smith Anna Mrs r16 Hudson av
Smith Anna L (wid Leon) retd h219 S Pearl
Smith Arline V studt r31 Manson pl (LS)
Smith Arth J (Janet F) sls rep h27 Westwood rd (LS)
Smith Arth R cafeteria wkr Red Bank Bd of Educ r Asbury Park NJ

LAWES COAL CO.
Inc.
Esso
Distributor
Heating Installations
Air Conditioning Service
SHREWSBURY 741-6300
FAIR HAVEN 747-1030

Who Sells It?
Is Answered by the Classified Business Lists In this Directory

Smith Augustus (Josephine) retd h42 Wallace
Smith Bell Mrs house wkr Rumson h98 Catherine
Smith Belle maid 37 Highland av (FH) r do
Smith Bernard J (Joan) pres Corrosion Fabrication r Holmdel N J
Smith Bessie M Mrs claims clk State Emp Serv r160 River
Smith Bobby (Beverly F) lab Chas H Wilson h41 Peach (NS)
Smith Carl J policemn Boro Police Dept h118 Chestnut
Smith Caryl A nursery tchr r679 W Front (RP)
Smith Chas jr (Ruth R) opr h17 Clay (FH)
Smith Chester r121 W Bergen pl
Smith Chester W jr (Marion H) mgr Bell Tel h134 Bruce rd (RP)
Smith Clifford A (Oakland Electric Shop) r50 Lincoln
Smith Clifton H tchr (Rariton Township) r679 W Front (RP)
Smith Clyde B tchr (Madison) r679 W Front (RP)
Smith Danl route mn Little Falls Laundry r Oakhurst NJ
Smith Darrel (Eleanor M) USA h27 Cross (LS)
Smith David E (Dorothy) clk A&P h190 Oak pl (FH)
Smith Dennison E (Patricia) emp Bell Laby h156 Manor dr (Holmdel)
Smith Doris C actuay Met Life Ins Co r345 Broad apt 20
Smith Dorothy A slswn Donna's r72 Ruttidge dr
Smith Elee (Pauline) carp NAD h36 Molly Pitcher Village
Smith Eliz retd r134 Maple av
Smith Eliz r107 Madison av
Smith Ellen M clk r129 Trafford (S)
Smith Ernest r26 Wallace
Smith Forrest S (Harriet C) lwyr 445 Broad (S) r451 Sycamore av (S)
Smith Frances W nurse State Hosp h126 Riverview av (LS)
Smith Frank A (Olga B) retd h31 Manson pl (LS)
Smith Frank C (Mary A) mech Globe Petroleum h111 Chestnut
Smith Frank E (Bernice) dept mgr Sear's h255 3d (FH)
Smith Frank G (Elma) carp Zobels Yacht h769 River rd (FH)
Smith Fredk lab Lovett's Nursery r15 Cedar
Smith Gail exec sec New Jersey Jayceey r Seabright NJ
Smith Geo Steward Root Beer & Checker Club r Asbury Park NJ
Smith Geo D (Amanda E) landscape gdnr Mrs Mathews h15 River
Smith Gilbert T (Regina) dr mgr Lerner Shops h31 Molly Pitcher Village ct
Smith Gordon R phys 326 Broad r Rumson NJ
Smith Grace Mrs hskpr 70 Clinton pl r do
Smith Grady (Nora) gdnr Holly Acres Nursery h93 Peach (NS)
Smith Gwenneth pricing analyst Genl Analine & Film h35 Molly Pitcher Village ct
Smith H Denman (Joan K) consultant NJ Bell h106 Oceanport av (LS)
Smith H Denman II studt r106 Oceanport av (LS)
Smith Harold A (Eleanor T) emp State h41 Rector
Smith Helen (wid James C) h6 Spring
Smith Henrietta retd r27 Gillespie av
Smith Herbert hlpr Anderson Bros r297 Shrewsbury av
Smith Herbert (Margt; Candle Light) h770 River rd (FH)
Smith Herbert J (Eleanor D) retd h32 Chestnut (FH)
Smith Holbrook (Seal's Eastern Inc) r Monmouth Beach NJ
Smith Howard J (Elsie) pntr Genl Mtrs h24 Forman (FH)
Smith Irene L tchr Red Bank Bd of Educ r Brown's Dock rd Navesink
Smith James emp Harry's Service Station r Long Branch NJ
Smith James F (Marjorie) hearing aide dlr & optician 11 White h485 River rd (FH)
Smith James G r129 Trafford (S)
Smith James H lwyr 73 Monmouth h118 Branch av
Smith James S (Margt M) supt Twin Gable Apts h36 Riverside av apt G
Smith Jas A (Dorothy E) USAF h476 Broad (S)
Smith Jeanne Mrs bkpr J Yanko r Eatontown NJ
Smith Jess W (Viola) mtcemn Boro Busses h10 Francis (S)
Smith Jessie J (wid Aug) bkpr Long Branch Mfg h32 LeRoy pl

Chas. H. Tindall Agency
REALTORS — INSURORS
19 E. Front St. Tels. 741-5613—741-9030

Smith Joan F (wid Albert H) tchr Red Bank Boro Bd of Educ h679 W Front (RP)
Smith John H (Eliz L) drftsmn F M h18 Trafford (S)
Smith John J (Mildred) pres Eastern Protection Sls h33 Vista dr (LS)
Smith John J (Pauline A) slsmn Wonder Bread h38 Poplar av (FH)
Smith John W (Edna O) driver Anderson Bros h171 Leighton av
Smith Katie Mrs h86 Bank
Smith Kenneth studt r18 Trafford (S)
Smith Kenneth J (Lucy C) planner Bendix h48 Patterson ct (S)
Smith Leo H (Ruth H) retd h86 Laurel dr (FH)
Smith Leona B furn rooms 75 Oakland h77 Oakland
Smith Leonard jr (Marion G) slsmn Sear's h22 Harrison av
Smith Lester jr studt r26 Wallace
Smith Lester B (Alice J) driver Boro Busses h5 Salem la (LS)
Smith Lester B jr (Jean) rep Boro Busses h41 Patterson ct (S)
Smith Lester E (Louella C) eng tech FM h47 Sherwood rd (RP)
Smith Lester E jr USN r47 Sherwood rd (RP)
Smith Lester F (Constance E) estimator W C Hammon Inc h26 Wallace
Smith Lillian A (wid Donald) h42 E Sunset av
Smith Louis (Audrey) constn wkr h44 William (NS)
Smith Lynn studt r178 Dartmouth
Smith M Floyd (Nellie L) retd h875 River rd (FH)
Smith Maggie Mrs r14 Allen (FH)
Smith Maggie M r221 S Pearl
Smith Mamie A Mrs h251 W Bergen pl
Smith Margt Mrs (Candle Light) r770 River rd (FH)
Smith Margt h107 Madison av
Smith Margt D r219 S Pearl
Smith Margt M sec Harry J Copperthwaite r36 Riverside av apt G
Smith Margorie S Mrs h72 Prospect av
Smith Marlene Mrs r59 Silverside av (LS)
Smith Martha photog dept Electronics Assoc r770 River rd (FH)
Smith Mary A h23 Wallace
Smith Mary H Mrs h478 Little Silver Point rd (LS)
Smith Max C (Kathryn) retd h36 Riverside av apt 107
Smith Maxwell B jr (Ada C) banker NYC h103 Harvard rd (FH)
Smith Michl USA r770 River rd (FH)
Smith Michl F (Barbara A) auditor Price Warehouse (NYC) h67 Obre pl (S)
Smith Neil G (Jean K) educ specialist FM h609 Prospect av (LS)
Smith Nellie clk Brite Cleaners r Asbury Park NJ
Smith Paula K cataloguer Rutgers University (New Brunswick) h518 W Front
Smith Peter W tech Bell Laby (Holmdel) h26a Oldfield pl
Smith Philip T (Georgia K) investment banker (Oceanport) h97 Woodland dr (FH)
Smith Pinckney D supt h33 Peach (NS)
Smith Ralph (Anna E) retd h81 Linden pl
Smith Ralph parole ofcr State Bureau of Parole r Pt Pleasant NJ
Smith Ralph jr (Bessie) emp State Auto Inspection Dept h160 River
Smith Ralph G (Elsie B) whsemn FM h117 Alameda ct (S)
Smith Ralph M rte formn Shrewsbury Dairy r22 Ballock pl
Smith Ralph M (Mary V) truck driver Stern's Trucking h rear 62 Shrewsbury av
Smith Ray & Co appliances 17 Union r Rumson NJ
Smith Raymond E h90 Riverview av (LS)
Smith Rebecca C Mrs h132 Manor dr
Smith Regina clk Newberry's r146 Bridge av
Smith Renee bkkpr Little Silver Bank r22 Harrison av

Smith Renee fcty wkr (LB) r75 Oakland
Smith Richd H acct r86 Laurel dr (FH)
Smith Robt (Margaret) emp NYC h125 Seven Bridges rd (LS)
Smith Robt (Francis) lab h91 W Bergen pl
Smith Robt B (Jane E) mach Bell Laby (Holmdel) h26 Briarwood rd (FH)
Smith Robt E (Ella H) handymn h rear 82 Linden pl
Smith Robt J (Donna M) mech Ford Mtr (PA) h106 Peach (NS)
Smith Rollin A (Emily L) carp Ricciardi Constn h107 Church (FH)
Smith Rose F Mrs h89 Madison av
Smith Rufus lab h71 W Sunset av
Smith Ruth M Mrs aud FM r98 Robinson pl (S)
Smith Saml (Susie M) h221 S Pearl
Smith Sheila J r129 Trafford (S)
Smith Stewart (Corine) h188 W Bergen pl
Smith Susan dental asst Dr Gold (Keyport) r24 Forman (FH)
Smith Susan E retd r527 Harding rd (LS)
Smith Theresa Mrs slswn h23 Spring ter apt B
Smith Thos F USN r47 Sherwood rd (RP)
Smith Thos J jr (Parsons Canzona Blair & Warren) r Rt 1 Colts Neck NJ
Smith Violet B ins wn Mutual Life (NY) h598 Prospect av (LS)
Smith Wallace V (Betty Ann) land survey Henry F Labreque h263 Dartmouth av (FH)
Smith Walter r121 W Bergen pl
Smith Wm F jr mgr frozen food dairy Food Town r89 Madison av
Smith Wm H (Louise) asst supt Spring Ter Apts h67 Linden pl
Smith Wm H (Ann E) USAF r81 Linden pl
Smith Wm H jr (Doris C) civilian guard FM h118 Catherine
Smith Willie S h268 Mechanic
Smith Willis M (Joan S) mach FM h35 McCarter av (FH)
Smock Alberta domestic Mrs Eleanor Child r83 Garden rd (S)
Smock Chas H (Kath M) retd h166 Hance rd (FH)
Smock Harvey R (Florence B; Westminster Agency) h110 Branch av
Smock Irving W (Kath P) retd h39 Irving pl
Smock Orval interviewer State Emp Serv r Middletown NJ
Smorra James mgr The Capitol Bakery r W Long Branch NJ
Smot Marjorie Mrs domestic wkr h37 W Bergen pl
Smothers John B (Dorothy B) mtcemn Leon's Laundry h53 River
Smothers John B jr mtcemn Molly Pitcher Hotel r53 River
Smothers Lila A studt r53 River
Smothers Wm H r53 River
Smyth see also Schmidt Schmitt Smith and Smythe
Smyth Harold C (Mamie S) retd h8 McCarter av (FH)
Smythe James H (Isabel B) slsmn Halco Chem h82 E End av (S)
Snader LeRoy (Mildred) USA h67 Wallace
Sneaker Shop (William A Kerekesh) shoes 9 Broad
Snedeker Russell S (Anne M) USA h68 Standish rd (LS)
Sniffen Franklin P (Cornelia B) retd h19 Foster (RP)
Snoke Lloyd R (Eloise C) dept head Bell Laby h42 Vista dr (LS)
Snover Barbara bkpr Red Bank Auto Imports r120 Woodline av (LS)
Snover Raymond (Priscilla) lab American Can Co h120 Woodbine (LS)
Snyder see also Schneider
Snyder Agnes Mrs sandwich mkr Elsies Sub Shop r Eatontown NJ
Snyder Alf (Mary A) h65 Borden (S)
Snyder Donald P (Florence L) pntr Wesley A Crozier h36 Crozier ct (FH)
Snyder Gilda Mrs retd r52 Harding rd
Snyder James R (Louise; Frame Art Studio) h100 Prospect av apt D
Snyder Louise Mrs r140 McLean (RP)
Snyder Mary slswn Lerner Shops r65 Borden (S)
Snyder Paul (Anny E) custdn Monmouth College h68 Patterson ct (S)
Snyder Ruth S Mrs nurse Riverview Hosp r213 Oxford av (FH)
Snyder Thos R (Theresa) tester EAC (RB) h140 McLean (RP)
Snyder Wm A retd h19 Spring

A. P. THOMPSON
GENERAL CONTRACTOR
Bridges, Private Dams, Dock Builders, Bulkheads, Drag Line Excavation
P. O. Box 170 Office-Yard Heddens Corner — Mailing Address: Red Bank, N. J. Tel. 741-1211

Socolchik John (Joye M) mach Camp Evan (FM) h43 Orchard rd (RP)
Socolchik Joy A studt r43 Orchard rd (RP)
Socolchik Mary studt r43 Orchard rd (RP)
Soden Arth L (Mary L) rt slsmn Leon's h65 Manning (RP)
Soden Catherine (Soden's Flowers) h101 West End av (S)
Soden Chas W (Ada M) bldg Contr 41 Grange av (FH) h do
Soden Harry (Carmela) lab Boro Dept of Streets h26 Earl
Soden Harry jr (Judy) landscaper r26 Earl
Soden Henry (Meilziner) mtcemn Am Natl Red Cross Mon County Chapter h826 River rd (FH)
Soden Henry E (Madeline) wkr W C Hammond h41 Marion
Soden Louis (Jean E) supply clk Electronics Assoc h13 Poplar av (FH)
Soden Mary L nurse (NYC) r65 Manning (RP)
Soden Melvin L (Barbara A) enameler Molecule Wire h29 De Normandie av (FH)
Soden Patricia studt r65 Manning (RP)
Soden Stanley R (Loretta) bar tndr Staffles h27 Brown
Soden Theo W (Dorothy M) driver FM h388 Prospect av (LS)
SODEN'S FLOWERS (Catherine Soden), Florists 81 Newman Springs rd (New Shrewsbury), Tel 741-3028
Soffel Arth R (Margt H) retd h32 Wallace
Soffel August asst serv & parts mgr English Mtrs r Rumson NJ
Soffel Cynthia J studt r16 Wallace apt 3
Soffel Jean D (wid Wm A) clk h16 Wallace apt 3
Soffel Karl A stockmn Newberry's r20 Brown pl
Soffel Karl S (Carrie B) custdn Red Bank Bd of Educ h20 Brown pl
Sofield Edith retd h320 Silverside av (LS)
Solan John J (Marilyn) lab insp Hyatt Bearings h135 Harrison av
Soldo Dominick B (Marie M) clk PO r357 Branch av (LS)
Sole Anthony H (Marilyn P) airport mech (Newark) h62 Peters pl
Sole Anthony M (Deanne E) barber Soles Barber Shop h118 Robinson pl (S)
Sole Frank retd h7 Gold
Sole Frank J (Adeline V) sht mtl wkr FM h54 McLean (RP)
Sole Jos J (Maria S; Sole's Barber Shop) h22 Oldfield pl
Sole's Barber Shop (Joseph J Sole) 81a Monmouth
Sollanek Edw (Olga T; Emils Sea Food) r24 Carmen pl
Solomon Ethel Mrs cafeteria wkr Red Bank Bd of Educ r60 Swimming River rd (Lincroft)
Soltis Harry J (Edith A) tech h43 E End av (S)
Somerman Mary (wid Abr) r841 River rd (FH)
Somers Donald E (Susan) mgr White Star Taxi h50 Locust av
Somerville Christopher (Mary) retd h12 Manor dr
Somerville Willard T (Ruth B) chem International Flavors & Fragrances h24 Cooney ter (FH)
Sommer Arthur P (Ruth A) pres Advance Planning Inc (Oakhurst) h421 Little Silver Pt rd (LS)
Soons Alida M (wid Geo S; Red Bank Book Store) r Rumson NJ
Soper Edw L (Jill J) retd h122 Mechanic
Soroptomist Club meets 4th Tues 88 Riverside av
Sotolongo Thos J (Gladys) mech eng h11 DeForrest av
Sottile Emil A (Sally G) formn Wheelock Signals h47 Amelia cir (LS)
Sottile Sally Mrs (Town Trimmings) r47 Amelia ct (LS)
Sottile Theresa maid 210 Broad r do
Soutar Wm C (Marion C) retd h179 Manor dr
South Jersey Surgical Supply Co (Morton Winer pres) 33 E Front
Soviero Anthony (Mary) ladies tailor 8 Monmouth h276 Branch av (LS)
Soviero Antonio retd h276 Branch av (LS)

Soviero Jean T (Nicholas) r136 Patterson av (S)
Soviero Joseph V (Margt D) driver Seaboard Ice & Fuel Serv h10 Cross (LS)
Soviero Louis F studt r10 Cross st (LS)
Soviero Nicholas studt r12 Rumson rd (LS)
Soviero Nicholas C (Carolyn R) acct h12 Rumson rd (LS)
Soviero Piedro A retd h48 Leighton av
Soviero Vincent III USMC r34 LeRoy pl
Soviero Vincent J jr (Ann M) supvr h34 LeRoy pl
Sowney Chas F driver Oil Delivery r68 Maple av
Soyer Eug r6 Spring
Spaeth Edgar V (Helen L) elec eng FM h136 Robinson pl (S)
Spaeth James T studt r136 Robinson pl (S)
Spagnuolo Angelo J (Cath F) mgr Toni- Frocks h37 Leighton av
Spagnuola Antoinette (wid Pasquale) retd r37 Leighton av
Spagnuolo Antoinette M studt r37 Leighton
Spagnuolo Patk J US National Guard r37 Leighton av
Spagnuolo Peter (Phyllis) parking meter atndt Police Dept h23 W Sunset av
Span Craft Studios (Paul T Richard) picture frame mfrs 37 E Front
Sparling Frank C (Mary A) bartndr Molly Pitcher Hotel h45 Jackson (FH)
Sparrow Anne L (wid Robt D) retd h21 Spring ter apt C
Spatcher Carrie B (wid Geo) retd h15 Glorney (S)
Spatola Jos J (Margt M) shipper EAI Electronics (LB) h19 N Bridge av
Spatola Nadine dental asst Edw J McKenna r19 N Bridge av
Spear see also Spears & Speer
Spear Barney W (Gracie) stock clk Bendix h4 McLean (RP)
Spears Harry E (Ingeborg) constn eng DuPont h910 River rd (FH)
Spears Suzanne J studt r910 River rd (FH)
Specht Edw X (Margt M) clk USPO h121 Park rd (FH)
Specht Malcolm A (Marjorie R) eng Bell Laby h14 Spruce dr (FH)
Specht Margt M Mrs teller Mon County Natl Bank (br) r121 Park rd (FH)
Specht Michl studt r14 Spruce dr (FH)
Speck Chas E (Helen G) acct exec Edw A Viner h46 Hubbard av (RD)
Speck Charlotte A studt r46 Hubbard av (RP)
Speck Edith R (wid Chas A) h26 Rector pl
Speck Robt C studt r46 Hubbard (RP)
Speck Theo retd h20 Shady la (S)
Speckman Edw H (Dorothy M) retd h122 N Riverside av apt 3 E
Spector Mildred Mrs womens clo 65 Broad h130 Branch av
Spector Reuben pres Bob Renmar Corp r New Shrewsbury NJ
Speed Renea slswn Surray Luggage r184 Fair Haven rd (FH)
Speer see also Spear & Spears
Speer H Connant (Grace C) dist claim agt PRR h77 Queen's dr (LS)
Spelker Gerard E studt r501 Hillside (RP)
Spelker Wm M (Helen F; Coast Driving School) h50 Hillside (RP)
Spence Huntly N (Harriet) mech eng FM h593 W Front (RP)
Spence Laura V (wid Wm J) retd h21 LeRoy pl apt 1E
Spence Wm (Muriel) installer Natl 5-10-1.00 Store r Neptune NJ
Spencer Ann M Mrs v-pres Government Warehouses r Coltsneck NJ
Spencer Donald (Mary J) h1 Judith rd (LS)
Spencer James R pres Government Warehouse Inc r Coltsneck NJ
Spencer Phillip (Mildred O) tchr Middletown Sch Dept h283 Spring apt 5A
Spencer Robt G tchr Red Bank Bd of Educ r
Spezzano Thomas agt John Hancock Mutual Life Insurance r Asbury Park NJ
Spiegelvord Abraham (Pearl) pharm Paritan Township Pharmacy h47 Edgewood av (LS)
Spillane John J (Adelaide E) retd h44 Standish rd (LS)
Spinetto Emile J (Mary) real estate & ins h19 Manor dr
Spinning Danl retd r110 Spring
Spinning G Foster (Mabel W) retd h1 Molly Pitcher Village ct

ADAMS AGENCY
REALTOR — INSUROR
Tel. 741-5098
"FIRST IN NAME — FIRST IN SERVICE"
3 Howard Ave. New Shrewsbury, N. J.

Spiros Robt E (Eliz T) sls rep AT&T (NYC) h37 Rosslyn ct (LS)
Spoerl Jessie G Mrs (wid Clifford) h25 Vista pl
Spoerl Ruth slswn Russell M Borus Agcy r Rumson NJ
Spot Cafe The (Thomas J Hasty) restr 243 Shrewsbury av
Sprot Shop The (Jos Mendelson) ret clothes 16 Prospect pl (LS)
Spradley Geo lab r16 Cherry (NS)
Sprague Charles F circulation dist mgr Red Bank Register r56 Beachon Light Keansburg
Spratley Wm M (Dorothy M) lab Am Smelting & Refining h69 Springdale av (WS)
Spray Herbert A (Patricia S) dist supvr Bell Tel h79 Princeton rd (FH)
Spreen Eleanor ofc sec Family Ski Sch r740 River rd (FH)
Spreen Wm H (Emily; Willowbrook Liquor Store)h740 Riverrd (FH)
Spreen Wm H jr slsmn Willowbrook Liquor Store r740 River rd (FH)
Spring Eleanor Mrs ofc sec Fogging Unlimited Fair Haven NJ
Spring Fredonia (wid Martin) r106 Peach (NS)
Spring Terrace Apartments 1 and 257 Spring
Spring Wm S sec-treas Kinetrou Corp r New Canaan Conn
Springhetti Joseph F civil serv wkr (FM) r27 Spring
Springsteen Ada (wid Marshall) h47 Spring
Springsteen Howard (Marjorie E) prntr (Newark) h98 Harrison av
SPRINGSTEEN RICHARD P (Gail), Asst Sec Red Bank Savings & Loan Association, h21 Park pl, Tel 741-7365
Springstein Geo rtemn Shrewsbury Dairy r Lincroft NJ
Springview Gardens Ray T Hooper mgr apts 283 Spring
Sprott Anne F loan dept First Merch Natl Bk r Long Branch NJ
Squire Carol H studt r59 Tower Hill av
Squire Marjorie H (wid Roger J) social wkr Mon County Welfare Bd h59 Tower Hill av
Squirs Rita r146 Monmouth
Squitero Almo D (Viola A) chem Internatl Nickel h107 Woodbine av (LS)
Squitero John R studt r107 Woodbine av (LS)
Staats Wm W emp First Merch Natl Bk r W Long Branch NJ
Stacker Frances Mrs cook Woolworths r45 Alberta av Keansburg
Stacks Danl L constn wkr D O Evans r13 Steven av (NS)
Stadin Francine Mrs slswn Oxford Gallery r23 Prospect av
Stadleman Kath M h22 W Sunset av
Stadleman Mary M (wid John) retd r22 W Sunset av
Stafford Geo (Helen) fl wax 255 Mechanic h do
Stafford Harry L (Betty R) asst mgr Old Orchard Country Club h13 Peach (NS)
Stafford Nelson USM r255 Mechanic
Stahlsmith John E (Mae L) aud Monmouth County Natl Bk h142 Beechwood dr (S)
Stalberg Maurice H (Nancy S) pres Stalberg Uniform h416 Branch av (LS)
Stalberg Uniform Co Maurice H Stalberg pres 416 Branch av (LS)
Stalder Emil (Stalder's Boats) r Long Branch NJ
Stalder's Boats (Emil Stalder) rear 90 N Bridge av
Stamato Anthony J (Tony's Mobil Serv) r Long Branch NJ
Stamaty Clara Mrs sec Guild of Creative Arts r Elberon NJ
Stambovsky Louis pharm Scott Drug Store r Pt Pleasant NJ
Stamen Jos H (Miriam P) retd h125 Manor dr
Stan's Automatic Transmission (Stanley Rak) 432 Broad (S)
Stancati Alf E (Margt F) slsmn Med Surgical Sup h127 E Bergen pl
Stancati Anthony (Grace; Blue Ribbon Shoe Repair) h30 Waverly pl
Standard Awning Co (Chas E and Chas E Moraller jr) 615 River

Standard Bernard (Bernice J) cook Molly Pitcher Hotel h139 Montgomery ter
Standen Donna S reporter Red Bank Register r State Hospital Marlboro
Standish Myles G (Lucile G) eng R W Hunt (NYC) h12 Winding way (LS)
Standish Myles K r12 Winding way (LS)
Stanfield Helen C Mrs sec Riverview Hosp h18 Spring
Stanger Robt A (Linda L) stock broker Clark Dodge Co h301 Fair Haven rd (FH)
Stanley Chas repr Blue Ribbon Shoe Repr Shop r Neptune NJ
Stanley Harry G (Marion) slsmgr Hammond Co (Maplewood) h42 Crest dr (LS)
Stansfield Francis W mach opr Red Bank Register r Freehold NJ
Stansky Daniel E studt r431 River rd (FH)
Stansky Julian S (Mildred H; New Brunswick Surgical Supply) h431 River rd (FH)
Stanton Beatrice waitress r94 Branch av
Stanton Elmer (Audrey) constn wkr r88 Clinton pl (NS)
Stanton James groomer r125 Cherry (NS)
Stanton John (Susan) flower designer h125 Cherry (NS)
Stanton Jos M (Susan) h36 Amelia cir (LS)
Stanton Leonard E (Agnes M) retd h90 Manor dr
Stanton Michl (Ellen) shipper h16 Colonial ct (FH)
Stanton Norman F (Mary) emp Nursing Home h10 Chapin av
Stanton Thos horse handler Monmouth Race Track r125 Cherry (NS)
Staple see also Staples
Staple John D (Margt H) eng DuPont h116 Princeton rd (FH)
Staples Holly A ofc sec Mon County Natl Bank r262 Beechwood dr (S)
Staples James W (Vivian C) acct mgr Mon County National Bank h262 Beechwood dr (S)
Staples Wm H tchr Red Bank Bd of Educ r3078 Bordentown av Parlin
Stark Ernest (Helen M) phys 81 Rumson rd (LS) h do
Stark Mary E h461 Branch av (LS)
Starobin Sanford R reporter Red Bank Register r Long Branch NJ
Starr Cath E (wid Robt) hsekpr Marlboro State Hosp h224 Newman Springs rd
State Farm Insurance Co (Claims Ofc) Thos J Blasi mgr 43 W Front Rm 22
State Shorthand Reporting Service (Sidney Lichter) court sten 200 Broad
Stathis Peter (Ruth) specification writer James F Roper r Oceanport NJ
Stathum Nathan jr (Lydia E) mech Pep Boys h97 Bank
Station Barber Shop (Lawrence Marone) 62 Bridge av
Station Cleaners (Michl J Cartucci) 184 W Front
Station Diner (Nick Milios) 171 Monmouth
Station Restaurant (John Scalia) 66 Bridge av
Staub Grace C artist r21 Rivers Edge dr (LS)
Staub Herbert T (Suzanne C) retd h21 Rivers Edge dr (LS)
Stauffer Burton C eng FM h11 Elm pl
Stavola Michl J (Eliz A) constn wkr h50 Garfield pl
Stearns see also Stern
Stearns Peter (Kath) eng Bell Laby h279 Spring apt A
Stearns Raymond C (Clara S) mech Lawes Coal h56 Chestnut (FH)
Stearns Walter B (Dorothy A) capt Boro Police h59 Maple av (LS)
Steck Geo A (Gloria M) meat ctr Victory Mkt h93 Garden rd (S)
Steel see also Steele
Steel Douglas W artist McGraw-Hill r84 Garden rd (S)
Steel Geo B (Beatrice M) retd h44 Lovett av (LS)
Steel Gertrude E (wid A Raymond) retd r917 Broad (S)
Steel John P (Marilyn B) slsmn DuPont h84 Garden rd (S)
Steel John P member Shrewshbury Borough of Council
Steele Athelene Mrs ofc sec Bell Laby r124 W Bergen pl
Steele Augustus L ins supvr Fidelity Union Trust h45 Silverside av (LS)

Steele Faye L clk Dorn's Photo Shop r45 Silverside av (LS)
Steele Fred J studt r45 Silverside av (LS)
Steele John R (Gail) linemn JCP&L h56 Foster (RP)
Steele Thos F (Virginia M) asmblr Bendix h18 John
Steele Virginia M Mrs clk Nats Jewelers r18 John
Stefanski Wm F (Judith) sta agt New York Long Branch RR r Keansburg NJ
Steffen see also Stephens and Stevens
Steffen Mary K (wid Gustave) h66 Riverside av apt 7
Steffen Nancy C studt r66 Riverside av apt 7
Steffy Lee F (Helene M) USA h27 William (NS)
Stehwein William V circulation dist mgr Red Bank Register r510½ Palmer av Wallenhurst
Steidel Margt T (wid Carl P) h47 Henry (S)
Stein David I (Florence S) pharm h32 Winding way (LS)
Stein Edw studt r222 Broad
Stein Lynne studt r222 Broad
Stein Ralph (Ruth L) acct FM h222 Broad
Stein Ruth L Mrs (Red Bank Answering Serv) r222 Broad
Steinbach Co (br) Robt D Hoyse mgr 117 Broad
Steinberg Jack L (The Unicorn) h723 Broad (S)
Steiner Herbert h79 Markham pl (LS)
Steiner Hilo Mrs (Hilo Steiner Studio) r500 Harding rd (FH)
Steiner Hilo Studio (Mrs Hilo Steiner) lampshades antiques 244 W Front
Steiner Ralph M (Irene) sls mgr Capidor Co (NYC) h15 Bernard ter (LS)
Steinfeld Harold L circulation dist mgr Red Bank Register r42 Florence av Leonardo
Steitz David (Jean) clk PO h283 Spring apt 9A
Stender Ferdinand G (Helen) pres Stender Builders Inc (R) h35 Hillside pl (FH)
Stender Ferdinand G jr (Phyllis C) bldr (Rumson) h25 Fair Haven rd (FH)
Stender J Paul (Marguerite P; Stender Builders) h21 Fair Haven rd (FH)
Stender Sandra studt r21 Fair Haven rd (FH)
Stephens see also Steffen Steffens and Stevens
Stephens Charles W (Noelle W) mayor Little Silver h25 Crest dr (LS)
Stephenson see also Stevenson
Stephenson Corp Wm H Stephenson pres Mildred Lancaster admn asst & sec Mrs Helen L Goodner treas respiration & scientific instruments mfrs 55 White rd (S)
Stephenson Wm H pres Stephenson Corp r Atlantic Highlands NJ
Stepkom Rosalyn waitress Caramel Sweet Shoppe r Box 208 Keyport NJ
Sterling Furniture Lawrence B Weinstein pres Saml Weinstein v pres Mrs Gertrude Weinstein sec -treas 140 Broad
Sterling Harold G v-pres Monmouth County Natl Bk r W Long Branch NJ
Stern see also Stearns
Stern Albert W treas Chicago Pneumatic Tool h25 Vista dr (LS)
Stern Jacob (Anna S) r1 Buttonwood dr (S)
Stern Morris (Depot Parking) r Long Branch NJ
Sternberg David (Ruth) exec v-pres O-M Sls h150 S Lake dr (RP)
Sternenberg Walter W (Valerie L) electn E Fox h25 Manning (RP)
Sternfeld Lawrence S (Mildred R) prin Middletown Sch Dept h23 Colonial ct (FH)
Stess Robt S (Edith H) slsmn (Cartaret) h21 Vista dr (LS)
Stevens see also Steffens and Stephens
Stevens Christine hsekpr Mrs Heath r53 Spruce dr (FH)
Stevens Edw J (Martha J) sls rep Benj Moore & Co h105 Bruce rd (RP)
Stevens Geo (Muriel; Red Bank Mower Service) r Asbury Park NJ
Stevens James A (Eliz H) electronic eng FM h20 Colonial ct (FH)
Stevens James M (Elvira G) mech Shrewsbury Mtr h25 Carmen pl

Stevens Lester L (Alma A) wheel Alignment mn Red Bank Tire h85 Cherry (NS)
Stevens Norman C (Marjorie G) eng Brisco Constn h191 Dartmouth av (FH)
Stevens Russell E (Rita M) sls mgr Am Express h112 Harvard rd (FH)
Stevens Stephen framer Imlay's Frame Shop r17 Washington
Stevenson see also Stephenson
Stevenson Henry A jr (Edith) mgr Bell Tel h70 Madison av
Stevenson Hugh R (Ursula) executor Hammer Estate h400Alexander dr (RP)
Stevenson Kenneth K (Carol E) chem DuPont h153 Garden rd (S)
Steward Marie children's nurse 29 Hance rd (FH) r do
Stewart see also Stuart
Stewart Alma (wid Walter) h71 3d (FH)
Stewart Cath Mrs nurse Wm L Wood r Leonardo NJ
Stewart Florence (wid Paul) h84 Shrewsbury av
Stewart Leslie R jr (Eleanor K) ins agt h30 Fox Hill dr (LS)
Stewart Melvin (Shirley) routemn Little Tolls Laurndry r23 Turner av
Stewart Wm J (Alice A) insp Allied Chem h12 Rutgers dr (FH)
Stich Ernest phys 28 LeRoy pl
Stich Miriam Mrs phys h156 Grange av (FH)
Stiles Clifford W (Edith W) h26 Chestnut
Stiles Edith W Mrs ofc sec Chas H Tindall Agency r26 Chestnut
Stiles Robt B (L Carrie) whse mn h11 Glorney (S)
Stillman J David (Karol A) slsmn Raymond H Stillman r12 Shadow Brook rd (S)
Stillman Joan E slswn RaymondH Stillman r12 Shadowbrook rd (S)
STILLMAN RAY H (Ethel E), Real Estate and Insurance 648 Broad (Shrewsbury; Hwy 35), Tel 741-8600, r12 Shadow Brook rd (Shrewsbury)
Stillman Wm P (Louise C) exec h27 Cooney ter (FH)
Stillwagon Chas R (Marion J) retd h50 N Sunnycrest dr (LS)
Stinchcomb Leonard R (Eleanor E) mech eng h55 Lake av (FH)
Stirnweiss Barbara r63 Trafford (S)
Stirnweiss Edw servicemn r63 Trafford (S)
Stirnweiss Jane E (wid Leo) slswn Steinbach (Asbury) h63 Trafford (S)
Stitely Allen H mgr Collins Radio r Oakhurst N J
Stives Douglas T studt r74 Crest dr (LS)
Stives Jeffrey USA r74 Crest dr (LS)
Stives John H (Louise A) mgr Bell Tel h74 Crest dr (LS)
Stives Mary E (wid Henry) retd r74 Crest dr (LS)
Stoble Anthony M (Mildred A; Stobles Bar & Grill) h468 W Front (RP)
Stoble Jos J USMC r468 W Front (RP)
Stoble Michl USAF r86 Carpenter (RP)
Stoble Thos USN r86 Carpenter (RP)
Stoble Viola I (wid John) h86 Carpenter (RP)
Stoble's Bar & Grill (Anthony M Stoble) 180 Monmouth
Stobo Wm (Janet F) retd h22 Carpenter (RP)
Stocker Harry E (Dorothy M; Harry E Stocker Assoc) h338 Hance rd (FH)
Stocker Harry E Associates (Harry E Stocker) materials consultant 338 Hance rd (FH)
Stoddard Chas R jr (Eileen S) adv mgr Central Business Communication h35 Shadow Brook rd (S)
Stodden Lynwood T (Kathryn) retd h12 Gillespie av (FH)
Stodter Chas S (Dorothy S) retd h90 Buttonwood dr (FH)
Stodter Hazel L dental asst Thos A McManus jr r90 Buttonwood dr (FH)
Stokes Barber Shop (Geo T Stokes) 263 Shrewsbury av
Stokes Edw C (Helen M) lwyr Long Branch NJ h84 Cross (LS)
Stokes Geo T (Stokes Barber Shop) h255 Shrewsbury av
Stokes Harold J dentist 54 Broad Rms 5-227 r Mantoloking NJ
Stollwerck Robt H (Edna M) slsmn West Bend Aluminum h42 Battin rd (FH)

Stomber James F (Anita E) sls rep h137 Grange av (FH)
Stombner John F h131 Grange av (FH)
Stominski Loretta Mrs teller Central Jersey Bank & Trust r Eatontown
Stone Alf B (Sheila A; Beauty In) h300 Rumson rd (LS)
Stone Cleve A (Margt E; Cleve A Stone) bldg contr 83 Prospect av h do
Stone Donald C h15 Hance rd (FH)
Stone Frances (wid Francis) retd h48 Silverbrook rd (S)
Stone Fredk C (Nellie) h20 Bernard ter (LS)
Stone James W (Doris M) supvr FM h27 Parker pl (S)
Stone Lucy J notary public 75 Chestnut h89 Prospect av
Stone Marsha E studt r89 Prospect av
Stone Richd C jr (Hattie E) eng Bell Labys (Holmdel) h86 Rivers Edge dr (LS)
Stone Rose V Mrs legal sec Parsons Canzona Blair & Warren r Locust NJ
Stone Rosemary cash Beneficial Finance r Middletown
Stoneham John W (Margt) mgr Big W h42 Carpenter (RP)
Stoothoff Albert V (Dorothy L) ydmstr NAD h19 Molly Pitcher Villiage ct
Stoothoff Richd A (Joan A) asst buyer Kridel's h78 Oakland
Stoothoof Cheryl A clk Estey Metals r19 Molly Pitcher Village ct
Storck see also Stork
Storck Rose M (wid Frank C) retd h124 Willow dr (LS)
Stork Lester C (Mary T) plant mgr Wilcolator Co h18 S Woodland dr (FH)
Stork Set The (Mrs Viola Frank) maternity clo 4 White
Story Kenneth A electrician FM r120 W Westside av
Story Wm C (Carol A) policemn Police Dept h21 Bassett pl
Story Wm T (Anna E) mtce mn Red Bank Board of Educ h117 W W Westside av
Stott Clarence retd r66 John
Stoudt see also Stout
Stoudt Paul nursery mn Lovett's Nursery r69 Washington
Stoudt Theo nursery mn Lovett's Nursery h69 Washington
Stout Ada K (wid Elmer) h16 Forman (FH)
Stout Cath M (wid Walter R) smstrs Felsmann h16 W Front apt B2
Stout Earl (Dolores N) photog Dorn's Photo Shop h321 Spring
Stout Earl jr studt r321 Spring
Stout Harold T (Geraldine W) retd h189 E Bergen pl
Stout Leon E (Verna M) undwtr (NYC) h17 Madison av
Stout Leslie P (Kathleen M) electn Allen Elec h18 Monroe av (S)
Stout Leslie P jr (Judith) electn L S Electric h50 Locust av apt 4
Stout Linda L r115 Park rd (FH)
Stout Mary C tchr Red Bank Bd of Educ h96 Manor dr
Stout Melvin P (Helen M) boro tax collector (FH) h115 Park rd (FH)
Stout Minnie retd h335 Broad apt 36
Stout Nettie retd r335 Broad apt 36
Stout Norman R (Harriet E) ofc wkr Boro Busses h60 Winfield dr (LS)
Stout Robt P (Patricia J) carrier PO h162 Pinckney rd (LS)
Stout Robt W (Mildred P; Palmer Stationery) h48 Buttonwood dr (FH)
Stoye Albert (Rita S) emp PO h20 Birsh (S)
Stoye Eug J (Agnes A) carrier PO h122 East End av (S)
Stracener Rebecca J tchr r57 Silverton av (LS)
Stracener Wm H eng Bendix h57 Silverton av (LS)
Strachen Thos W (Edna M) ins agt h17 Alden ter (LS)
Strahan Robt V (Anne A) sls eng h30 Spruce dr (FH)
Strahle Dorothy M Mrs ofc sec Abramoff & Apy r43 Rumson pl (R)
Strahle John driver Globe Petroleum r43 Rumson pl (LS)
Strahle John E (Dorothy M) slsmn h43 Rumson pl (LS)
Strand Gregory studt r339 Branch av (LS)
Strand John A (Theodora) set-up mn Bendix h339 Branch av (LS)
Strandberg Jeanne D Mrs ofc sec Molly Pitcher Inn h86 Thockmorton apt C
Strano Marion (Josephine) retd h53 Wallace

Strasburger Allen B (Ilsia L) social wkr State h28 Hudson av
Strasburger Bessie Mrs bkpr Perry's Natural Foods r36 Oakland
Strasburger Richd (Besse) bkpr Field Furn (Keyport) h36 Oakland
Strasser Gail V legal sec Alston Beekman jr r25 Silverwhite rd (LS)
Strasser Robt E (Shirley F) instr FM h25 Silverwhite rd (LS)
Stratford Mack (Sarah) orderly Riverview Hosp h81 Apple (NS)
Stratford Susan mach opr Mattel r81 Apple (NS)
Stratton Chas clk FM r131 Hudson av
Stratton Edw W (Alta F) optom 654 River rd (FH) h do
Stratton Frank A (Madge V) eng Genl Dynamics h11 Lippincott rd (LS)
Stratton Norman (Alicia) h103 Robinson pl (S)
Stratz Wm A (Lucille M) instr (FM) h149 McLaren
Straus Adrienne Mrs (Adrienne's Junior Bazar) r N Shrewsbury NJ
Straus Anna (wid Edw) retd h239 Spring apt A7
Straus Co Irving I Diamond pres Morris D Straus sec-treas dept store 35 Broad
Straus Edw A (Marilyn A) genl mgr Prown's Natl 5 & 10 h132 S Queens dr (LS)
Straus Fredk (Adrienne; Adrienne's Junior Bazar) r N Shrewsbury NJ
Straus Morris D (Evelyn S) sec-treas Straus Co h38 S Lake dr (RP)
Straus Rose H (wid Fred) h132-42 South bldg 10 apt A
Strauss Wm emp Shrewsbury Dairy r Neptune NJ
Stravic Henry J jr (Theresa L) locker rm steward Spring Lake Golf & Country Club h20 Wikoff pl
Strecker Wm H retd h92 Grange av (FH)
Streeter Shirley legal sec Parsons Canzona Blair & Warren r Belford NJ
Streich Francis J (Doris C) eng dept Hercules Powder h23 Robinson pl (S)
Stricker Marie Mrs sec r59 White rd (S)
Strickland Abbie V retd h11 Elm pl
Strickland Ethel (wid Wm) nurses aide Marlboro State Hosp h23 Fisk (FH)
Strickland Frank W (Eleanor D) sls mgr h11 S Lake dr (RP)
Strigus Anthony butcher Monmouth Meats r Neptune NJ
Stringfellow Wm P (Sheila) h85 Davis la (RP)
Stroebel Gladys (wid Fred) h142 Silverside av (LS)
Strohmenger Andrew (Teresa) retd h40 Patterson av (S)
Strohmenger Edw G (Ina W; Albert S Miller Shoe) h174 S Winding way (LS)
Strohmenger Geo furn mover Burdge & Son r40 Patterson av (S)
Strohmenger Ina Mrs clk Sherman's r80 Woodland dr (LS)
Strohmenger Susan studt r1745 Winding way (LC)
Strong Margt Mrs dom r18 Oakland
Strubel W Jos (Stella P) slsmn h90 S Queens dr (LS)
Stryker Fannie L retd h120 W Westside av
Stryker Margt B (wid Oliver F) h38 Rector pl
Stryker Paul R treas Northern Monmouth Multiple Listing Serv r82 Leedsville dr (Lincroft)
Stuart see also Stewart
Stuart Jos P (Downee E) photo eng h141 Bruce rd (RP)
Stubb Cath retd h207 Monmouth
Stubbs Danl brake mech Firestone Stores r Long Branch NJ
Stubbs Raymond T (Frances B; Bizzaro's Bar) h33 Manning (RP)
Stubbs Wm F (Esther P) mech Boro Busses h86 N Sunnycrest dr (LS)
Students Peter h97 Linden pl
Stuerwald John E (Betty) ins agt NYC h50 Sycamore
Stuhr Norma prntr & engraver 54 Broad Rm 18 h25 Poplar av (FH)
Sturmfels Geo J (Audrey M) supt h57 William
Sublett Chas E (Emma E) tchr h28 E Westside av
Suburban Credit Bureau F Steven Donahue dist rep credit reporting agcy 54 Broad 8
Succi Elena D (wid Pio) h6 Drummond pl
Suchmon Hy (Beverly; Art) r Glenn av (Lakewood)

Sueur Albert O (Anna H) retd h75 Hubbard av (RP)
Sugar Bar (John A and Mrs Gayle Ferrogiari) confrs 483-85 Prospect av (LS)
Sulger Naomi genl ofc wkr (Garwin NJ) r36 Riverside av Rm 207
Sullivan Agnes Mrs ofc sec Drs Adler & Mindlin r Rumson NJ
Sullivan Ann C studt r41 Southvale av (LS)
Sullivan Chas E (Rita) reporter Newark Star Ledger h22 McCarter av (FH)
Sullivan Chas H (Allene M) asst supt Western Elec h41 Southvale (LS)
Sullivan Chas M (Mildred K) retd h23 Amelia cir (LS)
Sullivan Claire studt r66 White (S)
Sullivan Daniel (Alice) clk PRR h52 Hudson av
Sullivan Denis USN r52 Hudson av
Sullivan Eliz A r157-179 Branch av apt 163 A
Sullivan Eug clk r52 Hudson av
Sullivan Frances N chem asst Clark C Merritt Co r20 Clinton pl
Sullivan Francis X (Perpetua H) probation ofcr h66 White (S)
Sullivan Helen H Mrs coordinator Red Bank Bd of Educ r93 Spruce dr (FH)
Sullivan James W (Marjorie) auto mech h21 Lockwood pl (FH)
Sullivan John studt r52 Hudson av
Sullivan John J (Helen H) industrial relations dir h93 Spruce dr (FH)
Sullivan John K (Marj K) advmn h3 Prince pl (LS)
Sullivan John L (Alice P) lwyr (Jersey City) h16 Buena Vista (FH)
Sullivan John L (Alice E) retd h141 Davis la (RP)
Sullivan Jos E (Ruth F) prof eng FM h38 Reckless pl
Sullivan Judith E studt r116 Clinton (NS)
Sullivan Marjorie Mrs ofc sec Wm E Beaty r Lockwood pl (FH)
Sullivan Noreen file clk Bell Laby r141 Davis la (RP)
Sullivan Oliver J (Mitzi W) product mgr Electronic Assoc h2 Rutgers dr (FH)
Sullivan Philip V (Mary T) retd h26 Pinckney rd apt B
Sullivan Roberta dom h43 Harrison av
Sullivan Sharon M tchr r38 Reckless pl
Sullivan Wm (Joan) repr Anderson Music Shop r Bricktownship NJ
Summer see also Summers
Summer Mary S (wid Aaron D) slsmn College Shop h356 Broad
Summers Beverly E clk Donald's Laundry r New Shrewsbury NJ
Summers Dorothy r2 Crozier ct (FH)
Summers Ervin (Marthena M) tchr (Holmdel) h105 Harrison
Summers Fredk A (Margt I) mach (Newarch) h18 Clay (FH)
Summers Irvin (Martha) tchr Boro Sch Dept h218 River
Summonte Dante L (Anna) carrier PO h136 N Lovett av (LS)
Sumpf Julia studt r12 Silverwhite rd (LS)
Sumpf Wm (Clara W) phys (E) h12 Silverwhite rd (LS)
Sunde Magne (Suzanne) retd h283 Spring apt 10 A
Superior Floor Waxing Co (Alf J Reissman) 17 Locust av (FH)
Superior Window Cleaning Co (Otto Niedermayer) 17 Locust av (FH)
Supp Harry L Mrs retd h173 Manor dr
Supplee Geo W jr (Velma J) elec eng h91 Church (LS)
Surmonte Chas G (Barbara A) archt Bernard A Kellenyi h14 Hillside (RP)
Surprise Store Inc Wm Gerstenfeld mgr genl mdse 8 Broad
Surray Luggage (Murray P Smigler) leather goods 125-27 Broad
Sustick I Robt (Lillian) slsmn (Freehold h49 Buttonwood dr (FM)
Sutherland Benj retd h19 Newman (RP)
Sutphin Edwin R (Judith K) sls mgr h121 Beechwood dr (S)
Sutton Charlotte (wid Harry) retd r58 W Front
Sutton Maurice A (Margt) retd h17 Chestnut
Sutton Park Apartments Albert Maynard supt 157-179 Branch av
Sutton Richd retd h283 Spring apt 5C
Suydam Henry (Josephine) mach opr h43 E Sunset av
Svitak John J (Phyllis) eng Bell Tel h80 Throckmorton av apt D
Svoboda Frank J (Margt E) slsmn Reeves Bros h260 Oxford av (FH)
Svoronos A Michl cook Howard Johnson (M) h47 Wallace
Svoronos Michl (Athena) retd r47 Wallace

Swain Earle H h50 W Front apt 3 F
Swain Richd truck driver Ruscil's Furniture & Art Galleries r Long Branch NJ
Swan Ernest W electn FM h214 E Bergen pl
Swan Shirley payroll clk & asst Boro Clk r214 E Bergen pl
Swankie Robt C (Anne M) slsmn Corn Vending (E) h65 Alexander dr (RP)
Swannell Cylde E (Eliz M) h66 Reckless pl
Swannell Eleanor A Mrs opr WU Teleg r75 White rd (S)
Swannell Robt W (Eleanor A) mgr Swannell Shell r75 White rd (S)
Swannell Shell Robt Swannell mgr gas station 111 E Front
Swannell's Cigar Store (Robt R McKee) 27 Broad
Swanson Herbert A (Jean T) policemn Police Dept h44 Garfield pl
Swanson Jean T Mrs (The Niche) r44 Garfield pl
Swanson John C (Angie R) elec eng Bendix h30 Newman (RP)
Swartz see also Schwartz Schwarze
Swartz Chas clk (FM) r27 Spring
Swartz F E (Alice) eng Natl Lead (S Amboy) h154 Suttonwood (FH)
Swartz James H (Shirley K) eng Humble Oil h181 Beechwood dr (S)
Swartz Lester R (Gloria R) dentist 14 W Front h411 Rumson rd (LS)
Sweel Alex (Anne) h231 Pine (RP)
Sweel Wm tchr Red Bk Bd of Educ r6 Apple Orchard dr New Shrewsbury
Sweeney Bertha (wid John L) r76 E Front
Sweeney Bertha E (wid Wm) waitress Peterson's Restaurant h18 Newman Springs rd
Sweeney Ralph h50 W Front apt 3K
Sweeney Richd V (Laura R) patrolmn CRR of NJ h16 Clinton pl
Swenson Arthur (Eleanor) artist FM r118 Pearl
Swenson Eleanor P Mrs emp First Merch Natl Bk r118 Pearl
Swenson Franklin N (Barbara G) ofc mgr RCA h201 Cambridge av (FH)
Swenson P Oscar (Margt) pntr Chameroy & Co h10 May ct (RP)
Swenson Sara C (wid Wm H) r28 Arthur pl
Swetits Chas J (Inge M) USA h88 Davis la (RP)
Swift Arth C retd h124 E Bergen pl
Swift Raymond S (Rhoda B) asst mgr Part of New York Authority h220 Spring
Swift Robt E (Constance) slsmn DuPont h168 S Queens dr (LS)
Swift Roger (wid Roger E) h261 Hance rd (FH)
Swysz Anthony (Ivy) electn JC P&L h22 Rumson pl (LS)
Syer B L h50 W Front apt 2G
Syer Joan Mrs ophthalmic dispenser Sydney M Kramer r50 W Front
Sykes David retd h115 Harrison av (FH)
Sylvan Pools Wm A McQueeney mgr swimming pools 428 Broad (S)
Sylvania Electronics System A Division of Sylvania Electric Product Inc George Voigt-Regional Marketing mgr Elec Equip 16 Spring
Szepesi Eug S (Alma K) retd h30 2d (FH)
Szojyen John (Beatrice) eng h285 Woodland (FH)
T & F Distributing Co (Frank Kruskinsky) distr vacuums 8 Maple av 18 Penn Fords NJ
Taber Hannah (wid Walter) retd r335 Broad apt 35
Table Alvin (Jeanette E) retd h175 Newman Springs rd (NS)
Tabor G Eliz Mrs beautician Colonial House Hairdresser r Oceanport NJ
Tack Carol r45 Grant pl (LS)
Tack Carolyn (wid Wm E) mgr Sycamore Greens Art Galleries h483 Branch av (LS)
Tack John H (Carolyn R) retd h45 Grant pl (LS)
Taddeo Jos A (Martha) editor Newark News h20 N Sunnycrest dr (LS)
Tafakowsky Robt slsmn Parke Drug r Leonardo NJ
Tafsun's (Bob Renmar Corp) Reuben Spector mgr shoes 115 Broad
Tagilew Boudin (Zarema) service mn Marlboro Hosp h155 Lincoln av (FH)

Talarico Anthony J (Rose A) film opr h84 John
Talarico Cecelia (wid Emilio) h212 W Front
Talarico Edmund P (Cath; Economy Shoe Repair) h212 W Front
Talarico Emil studt r212 W Front
Talarico Jos J (Rosemary) retd h90 Bridge av
Talarico Louis uphol Little Silver Upholstery Shop r Long Branch NJ
Talbot Ethlbert retd r131 Hudson av
Talbot John sec Coast States r New Shrewsbury NJ
Talcott Bessie Mrs r27 Spring ter apt A
Talerico Bruno R (Roberta E) emp FM h254 S Pearl
Talerico Frank (Maria C) retd h252 Bridge av
Talerico Jos A (Louise L) fitter opr Boro Water Dept h33 Central av
Talerico Jos A jr USA r33 Central av
Talerico Robt clk PO h50 Locust av apt 20
Tallman Wm R (Bessie L) retd h259 3d (FH)
Talorica Carmella (wid Peter) retd h61 N Bridge av
Tambos Christo (Bow Knot Sweet Shoppe) r Eatontown NJ
Tamburella Paul J (Helen F) ydmn Am Bldg & Lmbr h6 Chapin av
Tamilio Valedoro retd r285 Spring apt 16A
Tammaru Tarmo eng Bell Laby h31 Riverside av apt 2
Tamses Oscar (Julie) retd h65 Wallace
Tanner James J (Marguerite M) supvr Bendix (E) h26 Beekman pl (FH)
Tannou Andrew J r124 3d
Tansey Wm (Beatrice M) electn h61 2d (FH)
Taplin Horace L (H Eldegard) US h18 E Sunset av
Tappan Edith (wid Chas) r35 Sunnybank dr (S)
Tardiff Morris A (Eliz K) slsmgr MET (Matewan) h11 Elmwood la (FH)
Targonsky Alf J (Anna C) slsmn West Furn (Keyport) h43 LeRoy pl
Tarkington Geo r131 Hudson
Tarlin Eliot B (Lola B) store mgr h54 Elm pl
Tarlin Eliot B studt r54 Elm pl
Tarlin Lola B Mrs supvr Red Bk Bd of Educ r54 Elm pl
Tarricone Dominic (Marie L) sup clk FM h136 Patterson av (S)
Tate Claudia studt r66 Parker av (FH)
Tate Fred studt r15 Albert (RP)
Tate Harold N (Mary A) eng FM h66 Parker av (FH)
Tate Henry L (Marion) rep Gen Electric Defense Program. Div h4 Silverwhite av (LS)
Tate John C USN r18 Hillcrest rd (FH)
Tate Sterling T (Ada) train master PRR h15 Albert (RP)
Tate Wayne P studt r18 Hillcrest rd (FH)
Tateosian Tateos retd h32 Samara dr (S)
Tauchert Sally A dental hygenist r22 Spruce dr (FH)
Tauchert W Douglas (Kath L) emp Teneco Oil (E Orange) h22 Spruce dr (FH)
Taylor Albert E jr (Agnes B) sls mgr State Fire Safety Ins h33 N Rivers Edge dr (LS)
Taylor Ann J studt r199 Bridge av
Taylor Benj F (Theresa E) caretaker H H Newberger h24 Orchard (NS)
Taylor Betty E (wid John) retd r25 Earl
Taylor Clarence T (Florence) frt hndlr CRR of NJ h112 River
Taylor Clyde E civil serv FM h21 Leroy pl apt 1D
Taylor Elk (wid Albert) ofc sec (NYC) r142 Branch av
Taylor Eva L retd h110 Montgomery ter
Taylor Geo J jr (Cecil; Taylor's Auto Body) h199 Bridge av
Taylor Gladys retd h39 DeNormandie av (FH)
Taylor Goldie presser Lucy's Sportswear r51 Drummond av
Taylor Hy (Marjorie M; Hy & Jeff) r Middletown NJ
Taylor Ida B (wid Wm A) retd h70 Lindon
Taylor James Mrs h646 Little Silver Point rd (LS)
Taylor James C (Irene) USA h83 White (S)
Taylor Jeff J (Inez F; Hy & Jeff's) r Middletown NJ
Taylor Julia clk (NYC) r51 Drummond av

Taylor Julius L (Virginia C) h115 Montgomery ter
Taylor Kenneth (Elsie) tchr Boro Bd of Educ r89 River
Taylor Leanna studt r51 Drummond av
Taylor Marie ofc sec Doremus Russell Fasano & Nicosia r Leonardo N J
Taylor Ray serv mgr Continental Cars-Andersen r Ft Monmouth
Taylor Raymond (Eliz) custdn Little Silver Pub Sch h559 River rd (FH)
Taylor Raymond E (Anne C) researcher h20 Forman (FH)
Taylor Raymond J lab Boro Water Dept r96 Linden pl
Taylor Raymond Z (L Ella) retd h96 Linden pl
Taylor Robt (Goldie M) USA h51 Drummond av
Taylor Robt jr r51 Drummond av
Taylor Sarah A Mrs retd h121 Oakland
Taylor Sondra studt r559 River rd (FH)
Taylor Wm E (May) retd h122 N Riverside av apt 6J
Taylor Zack L (Melissa I) writer & Editor Sports Afield Mag h121 Kemp av (FH)
Taylor's Auto Body (Geo J Taylor) 29 Pearl
Teal Gladys Mrs hskpr 68 W Front r do
Tecter Leo W (Barbara) slsmn (NYC) h84 McLaren
Teed Clarence J h66 Church (FH)
Teegen Estelle M tchr Red Bk Bd of Educ r Wyncrest rd (Marlborough)
Teiderman Herman (Emma M) retd h20 Orchard pl (LS)
Telephone Answering Service (Seymour Corwin) 157 Broad Rm 19
Temko Leonard N (Florence) rep Fahnestock & Co r New Shrewsbury NJ
Temmler Gertrude R Mrs claims clk State Emp Serv r Keansburg NJ
Tenenbaum Jos H (Avril M; Plaza Luncheonette) h80 Throckmorton av apt A
Terace Barber Shop (Gilbert Davis) 124 W Bergen pl
Teremetzky Danl rooming hse 82 Shrewsbury av h do
Terhaar Gladys F (wid Louis) clk FM r857 River rd (FH)
Terhune Elsie M (wid Edgar A) retd h40 Markham pl (LS)
Terhune Lillian mus tchr 10 Hudson av h do
Terrill Gertrude B (wid Schyler C) nurse (Middletown) h157-79 Branch av apt 165K
Terrill Larry driver Chesapeake Exterminating r Port Aupeck NJ
Terrill Lawrence (Doris) exterminator Stanley Savage h23 Wall
Terrill Marilyn J studt r157-79 Branch av apt 165K
Terry Anna Mrs sales wn Woolworths r Long Branch NJ
Terry Bedell A (Georgiana L) prsr Brite Clnrs (FH) h12 Leonard
Terry Dorothy R (wid Lewis) emp FM h106 3d (FH)
Terry Francine A dietn (NYC) r18 Cherry (NS)
Terry Frank (Edith A) groom T P Holloway (Lincroft) h18 Cherry (NS)
Terry Fredk D (Saluda H) lab Boro Sanitation Dept h76 Leighton
Terry Geo S (Rose M) bmo Bell Laby (Holmdel) h16 William (NS)
Terry Howard (Carnell) carrier PO h55 W Bergen pl
Terry Jacquelynn studt r36 Laurelwood dr (LS)
Terry Milton E (Velma H) emp Bell Laby h36 Laurelwood dr (LS)
Terry Rachel Mrs h88 Clinton pl (NS)
Terry Robt W USMC r106 3d (FH)
Terry Woodrow (Mildred W) retd h124 N Lovett av (LS)
Tesauro Andrew (Margarette; Little Silver Septic Tank) r Colts Neck NJ
Tesauro James A r23 William
Tesauro Martin A (Michelina) retd h36 Forrest av (FH)
Tessler Sol J pres Your Fabric Shop r Oakhurst NJ
Testa John F (Delia) mach Lily Tulip h67 Howard av (NS)
Testa Mollie A clk FM h100 McLaren
Tetino Anthony J drftsmn Bell Labys h26 Oldfield pl
Tetley Ann R (wid Millard J) pres sec Tetley's h50 W Front apt 1G
Tetley Annie (wid Louis) r21 Applegate (RP)
Tetley Grace M (wid Russell L) beautician (Lincroft) h21 Applegate (RP)

Tetley Hazel M (wid Harold M) h381 Prospect av (LS)
Tetley Richd D (Phyllis H) policemn Police Dept h95 Parker av (LS)
Tetley's Inc Mrs Ann R Tetley pres-sec James F Humphreys v-pres treas stationer 17 Broad
Thackara Walter M (Virginia M) ins broker A G Becker & Co (NYC) h35 Hilltop ter
Thaw Anne M h58 DeNormandie av (FH)
Thayer John S studt r176 Fox Hill dr (LS)
Thayer John W (Helaine M) sls mgr Knox Glass h176 Fox Hill dr (LS)
Thecker Josephine M Mrs mgr WU Teleg (Long Branch) h112 Herbert
Theokritoff Serge research wkr FM h42 Peters pl
Theran Terrence (Jay-Dee Texaco) r Long Branch NJ
Theus Roma W (Theodosia; Palm Barber Shop) h33 Garden pl (NS)
Thiers Mary D (wid W J) r79 Robinson pl (S)
Thistle Carlton studt r32 Drummond pl
Thistle Jarvis H (Dorothy E) sht mtl wkr (Perth Amboy) h32 Drummond pl
Thoma Chas G retd h66 Riverside av apt 37
Thomas Alice L Mrs baby sitter 146 Fair Haven rd (FH) h do
Thomas Alice h130 Manor dr
Thomas D Randolph (Ruth V) mech eng Bell Laby h3 Whitman dr (RP)
Thomas Florence (wid Albert) corsettier Steinbach's h36 William (NS)
Thomas Henry H (Eliz) eng Glidden Co h470 River rd (FH)
Thomas Jolan D Mrs h20 Quaker way (S)
Thomas Jos studt r36 William (NS)
Thomas Leroy (Ida Mae) crane opr Rautan Copper Wks h118 Peach (NS)
Thomas Maxine Mrs r76 Pear (NS)
Thomas Norma r261 Spring apt D
Thomas Odessie (wid Robt) r345 Shrewsbury av
Thomas Patricia instr Singer Co r Freehold NJ
Thomas Peter emp Baily Candy r186 Branch av
Thomas Phillip D USAF r3 Whitman dr (RP)
Thomas Phillip H (Lillian) cost analyst Prudential Ins h10 Westwood rd (LS)
Thomas Rhoda Mrs mach Bendix r186 Branch av
Thomas Richd N (Elaine V) illustrator Bell Laby (Holmdel) h91 Hillside (RP)
Thomas Robt (Geneva) constn wkr h112 Springdale av (NS)
Thomas Ruth V Mrs cafeteria wkr Red Bk Bd of Educ r3 Whitman dr
Thomas Saml R (Ana) administrative tech Civil Service h106a Monmouth
Thomas Sandra travel rep O'donnell Travel Agency r20 Quaker way (S)
Thomas Thos C (Susan N) tax acct Bristol-Myers (NYC) h30 White (S)
Thomas Winnifred C h2 Molly Pitcher Village ct
Thompkins Harry jr junk 28 W Bergen pl h do
THOMPSON A P (Alma P Thompson), Kenneth B Thompson and Wilbur C Roberts Associates, General Contractors, Bridges, Dams, Bulkheads, Dock Builders, Drag Line Excavating, Office and Yard Heddens Corner, Box 170, Red Bank, NJ, Tel 741-1211 (See Page 5 Buyers' Guide)
Thompson Agency (Wm M Thompson III) real est ins 81 E Front
Thompson Alfred C (Susan A) dentist 479 River rd (FH) h do
Thompson Alice B (wid Wm M) retd h81 E Front
Thompson Alma P (A P Thompson) r12 Hubbard av (RP)
Thompson Arch (Jeannette) pntr Zobel's h20 Wall
Thompson Bessie Mrs h30 E Westside av
Thompson Bessie C (wid John) h291 S Bridge av
Thompson Bessie (wid Walter M) retd r40 Buttonwood dr (FH)
Thompson Carl E driver Eatontown Concrete r75 Wallace

Thompson Cecilia Mrs v-pres Little Silver Hdw r Miami Fla
Thompson Chas A (Julia) retd h42 Hubbard av (RP)
Thompson Chas H mgr Thompson & McKennan r81 E Front
Thompson Deborah slswn Tom Dean Flowers r42 Laurelwood dr (LS)
Thompson Eliz M ofc sec Red Bank Bd of Educ r Colts Neck NJ
Thompson Frances D (wid Ira N) h64 Gillespie av (FH)
Thompson Gerald G (Ruth) insp Am Can h66 Peach (NS)
Thompson Geraldine L Building 141 Bodman pl
Thompson Hampton musician h30 E Westside av
Thompson Harold V drivers hlpr Acme Furn r202 Newman Spring rd
Thompson Harry retd r132-42 South bldg 7 apt A
Thompson Howard E (Barbara J) slsmn h102 Buttonwood dr (FH)
Thompson Irene G h8 Maple av apt 1B
Thompson Irwin driver Shrewsbury Pharmacy Point Pleasant NJ
Thompson James C studt r36 Hubbard av (RP)
Thompson John G (Eliz M) banker (NYC) h50 Oak pl (FH)
Thompson John G treas Microwave Control r New Monmouth NJ
Thompson Jos R (Joseph Thompson & Son)
Thompson Jos R (Theresa M) slsmn Oakhurst h76 Harding rd
Thompson Joseph & Son (Joseph R Thompson) roofing & siding contrs rear 4 Catherine
Thompson Kenneth emp United Cement r179 Hunting la (FH)
Thompson Lorese Mrs tech Hospital Picture Serv h193 Shrewsbury
Thompson Marshall F (Lucille E) sec to bd Boro Bd of Educ h143 N Sunnycrest dr (LS)
Thompson Martha (wid Andrew H) retd h202 Newman Springs rd
Thompson Martin retd r92 Maple av
Thompson McKinley retd r66 Peach (NS)
Thompson Millard F (Sarah) dist supvr State Bureau of Parole r Pt Pleasant NJ
Thompson Muriel slswn Bargain Barn r Leonardo NJ
Thompson Neta Mrs sec Little Silver Hdw r Seabright NJ
Thompson Peter L (Roberta E) eng Lavorie Laby h14 Maple av (FH)
Thompson Jos R jr studt r76 Harding rd
Thompson Ray J (Judith A) driver United Parcel Serv h444 W Front (RP)
Thompson Reginald S studt r143 N Sunnycrest dr (LS)
Thompson Richd C studt r36 Hubbard av (RP)
Thompson Richd R (Jean C) staff mgr Prudential Ins h36 Hubbard av (RP)
Thompson Robt E (Martha S) chem eng h44 Lippincott rd (LS)
Thompson Robt S (Jeannette H) exec v-pres Metropolitan Fair Rent Comn (NYC) h28 Parker pl (S)
Thompson Roberta E Mrs tchr Shrewsbury Sch r14 Maple av (FH)
Thompson Roger R (Neta) pres Little Silver Hdw r Seabright NJ
Thompson Rose (wid Arth) retd h75 Wallace
Thompson Siguard jr (Dolores W) emp Bell Tel h42 Laurelwood dr (LS)
Thompson Solomon (Nellie) retd h436 Shrewsbury av
Thompson Stafford W (Florence P) eng FM h41 W Westside av
Thompson Wm M III (Thompson Agency) r Long Branch N J
Thomson Eug E formn Red Bank Register r Colts Neck NJ
Thomson Goldie Mrs slswn Woolworths r67 Leonard av Atlantic Highlands
Thomson Robt H (Alice R) salesmn Stacy-Gifford h93 Linden dr (FH)
Thomson Terrence J studt r28 Parken pl (S)
Thorell Wm O (Helen) bkpr Turner Bldrs Sup h9 Chapin av
Thornberry Ronald B (Jane R) pres O-M Sales h166 S Lake dr (RP)
Thorne Estelle A retd r34 N Bridge av
Thorne Jean Mrs reservation clk Allen Petersen Travel Serv r Middletown NJ
Thorne Marietta (wid Garret) nurse 245 Spring h do
Thornton Barbara A programmer (Long Branch) r4 Tilton av
Thornton Cecil C (Roberta S) sanitation wkr Boro h219 River

Thornton Edw H (Georgia V) driver FM h44 E Westside av
Thornton Henry gdnr r16 Cherry (NS)
Thornton Howard P (Ruby J) emp Marlboro Hosp h136 Montgomery ter
Thornton James M mach (Eatontown) r2 Tilton av
Thornton Jessie dom h2 Tilton av
Thornton Rufus USA r56 Tilton av
Thorpe Carl N (Jane L) mtcemn h92 Park av (S)
Thorpe Nellie A Mrs h33 Waverly pl
Thorpe Roy (Nancy) landscape gdnr h212 Pine (RP)
Thorsen Ethel M (wid Jas P) retd r197 White rd (LS)
Thorsen Robt P (Charlotte W) fed govt fire insp NAD h453 Branch av (LS)
Thorstensen Theresa Mrs cafeteria wkr Red Bank Bd of Educ r107 Edward av Belford
Throckmorton May E retd h218 Broad
Throne Helga (wid Peter) h41 Monroe av (LS)
Thrower Henry E repr mn Hornen & Leather Shop h58 Washington
Thule Chas (Reta-Mae) supt Union Carbide h99 Branch av
Thumm Fredk J retd h92 Silverbrook rd (S)
Thurer Chris sandwich mkr Elsies Sub Shop r Lincroft NJ
Thurer Douglas K (Elsie; Elsie's Sub Shop) h33 Chestnut
Thurer Elsie Mrs (Elsie's Sub Shop) r33 Chestnut
Tibbetts Eliz H tchr Red Bank Bd of Educ r W Long Branch NJ
Tibbs Emma E Mrs retd r17 Willow
Tibbs James E retd r17 Willow
Ticehurst Harry W (Penelope) ofc mgr Butter Co NYC h621 Prospect av (LS)
Ticehurst Robt L (Alice P) vet (Middletown) h45 Hillcrest rd (FH)
Tideman Herman (Emma) clk Shrewsbury Mkt
Tiedeman Robt E (Florence L) jan Red Bank Bd of Educ h238 Spring
Tiernan Vincent C (Bette M) dentist h60 Silverbrook rd (S)
Tierney Raymond M jr (Kathleen M) banker h45 Northvale av (LS)
Tierney Richd H (Virginia M) securities trader Blyth & Co h2 Vista pl
Tierney Rose M interviewer State Emp Serv r Middletown NJ
Tierney Thos J (Joan R) asst supt Delco Remey (New Brunswick) h120 Oak pl (FH)
Tildesley Arth H (Joan S) emp First Natl Bank h211 Oak pl (FH)
Tilley John A (Ruth) phys 126 Harding rd r Oceanport NJ
Tillman Oscar N (Ella M) h17 Steven av (NS)
Tilman Walter eng Bambergers r47 Waverly pl
Tilton Blanche L retd r66 South
Tilton Kath G retd h66 South
Tilton Mabel E (wid Albert) r55 Fisher pl
Tilton Saml M drftsmn County Engs Ofc h55 Fisher pl
Tindall Chas H (Chas H Tindall Agency) r Middletown Township NJ

TINDALL CHAS H AGENCY (C H Tindall), Real Estate and Insurance 19 E Front, Tels 741-5613 and 741-9030 (See Pages 15 and 24 Buyers' Guide)

Tindall Evelyn Mrs Claims clk State Emp Serv Point Pleasant NJ
Tiny's Auto Service (Wm Johnson) rear 207 Monmouth
Tirpak Michl shipping mgr Lucy Sportswear r Spring Lake NJ
Titus Elisa baby sitter r44 W Bergen pl
Toastmaster Club meets alternate Mondays 88 Riverside av
Tobias Emil F (Marion H) h12 Judith rd (LS)
Toccaceli Hugo B (Maryanne) waiter Air Port Inn h46 Herbert
Todt Mary M Mrs tchr Red Bk Bd of Educ r76 Trockmorton av
Todt Wm E (Mary M) tchr Keyport Sch Dept h76 Throckmorton av apt C
Toker Wm chef Caramel Sweet Shoppe r24 Walnut (Keyport)
Toland Diana studt r201 E Bergen pl
Toland Dorothy P Mrs (Dorothy Toland Dance Studio) h201 E Bergen pl
Toland Dorothy Dance Studio (Mrs Dorothy P Toland) 201 E Bergen

Toland Helen S (wid Ralph) retd r223 Maple av
Toland John W (Toshlko) author 223 Maple av h do
Toland Marsha r201 E Bergen pl
Tomaino Alfonso clarinet musician r159 Shrewsbury av
Tomaino Alphonso A (Josephine D) h45 Park av (S)
Tomaine Andrew (Emily) route mn Little Falls Laundry r11 Cayuga av
Tomaino Bruno N (Linda E) carp Howard Goff h49a Chestnut
Tomaino Eleanor (wid Patk G) clk Spring Lake Varity h37 Samara dr (S)
Tomaino Giuseppi driver Seaboard Ice & Fuel r14 Willow
Tomaino James G (Alice M) chf armorer State Armory h76 Chestnut
Tomaino Jos driver Seaboard Ice & Fuel Serv r14 Willow
Tomaino Mary ofc sec Riverview Hosp r159 Shrewsbury av
Tomaino Mary C (wid Fred) h34 Leighton av
Tomaino Nathan (Betty) USA r53 Locust av
Tomaino Pasquale J (Florence M) meat ctr Acme Mkt (Matawan) h135 N Lovett av (LS)
Tomaino Pasquale (Jennie A) safety mn (Hoboken) h44 Davis la (RP)
Tomaino Pasquale W (Ann D) slsmn Steinbachs h167 Hudson av
Tomaino Patk J (Eleanor L; Pat's Cocktail Lounge) h145 Samara dr (S)
Tomaino Peter (Anna M) retd h14 Willow
Tomaino Rachel (wid Emilio F) retd r24 Allen pl
Tomaino Ralph (Julia; Tomaino's Liquors) h159 Shrewsbury av
Tomaino Rose M (wid Louis P; Commuter's Wine & Liquor Store) h26 Allen pl
Tomaino Thos opr Red Bank Borough Sewerage Plant r43 Hudson av
Tomaino Wm J h15 Fox Hill dr (LS)
Tomaino's Liquors (Ralph Tomaino) 161 Shrewsbury av
Toman Henry retd h234 3d (FH)
Tomasovic Florian retd r35 Hendrickson pl (FH)
Ton-Teri Hairstylists (Anthony Rizzo) hairstylists 439 Broad (S)
Toni-Frocks Inc Angelo J Spagnuolo mgr mfr clo 78 West
Toni's House of Beauty (Mrs Antoinette F Silver) 507 Broad (S)
Tonkin Gary G (Barbara H) tech aide Bell Laby h4 McLaren
Tony's Barber Shop (Antonio DeSalvo) 110 Monmouth
Tony's Mobile Service (Anthony J Stamato) gas sta 390 Broad
Toolan John E atty Toolan Haney Romand (PA) h65 Hance rd (FH)
Toolan Maureen K studt r65 Hance rd (FH)
Toole John J retd r19 Azalea ct (LS)
Toole Laurence J (Alfreda D) eng Genl Cable h19 Azalea ct (LS)
Toomey Porter F (Nan B) driver Soden Flowers h284 Fair Haven rd (FH)
Toomey Robt D (Rénee B) eng Natl Lead h48 Nottingham way (LS)
Tooze Albert V apprentice Red Bk Register r Ocean Grove NJ
Topfer Jules E (Josephine) surveyor h25 Lake av (FH)
Torchio Angelo (Mary) chef Sal's Tavern r Long Branch NJ
Tornato Elettra h28 William
Torok John pres White Star Taxi r Highlands NJ
Torpey Claire emp FM h69 Monmouth
Torpey Mary C Mrs slswn Baskins Fabric Fair r16 N Park av (S)
Torpey Mary J studt r16 W Park av (S)
Torpey Michl J (Mary C; Sleepy Hollow Riding School) h16 N Park av (S)
Torra Frank M (Sandra D; Monmouth Chevron Service Sta) h48 McLean (RP)
Torrado Louis lab DeGenoros Constn r75 Oakland
Torrance Helen asmblr Lily Tulip r116 Spring
Torre Edw F (Alice M) eng Wilhelms Constn h78 Queens dr (LS)
Torre Paul studt r78 Queens dr (LS)
Torres Juan (Elsie) produce clk (M) h74 Bridge av
Toscano Concetta Mrs h15 Bank
Toscano Michl (Virginia B; Morris Portner & Co) h76 Woodbine av (LS)

A. P. THOMPSON
GENERAL CONTRACTOR
Bridges, Private Dams, Dock Builders, Bulkheads, Drag Line Excavation
Office-Yard Heddens Corner — Mailing Address:
P. O. Box 170 Red Bank, N. J. Tel. 741-1211

Toth Laura Mrs h167 Bridge av
Toth Stephen W (Kathryn) drftsmn Bell Laby h227 Pine
Toulme Maurice L (Helen M) retd h140 Hubbard av (RP)
Tourtillott Donald D clk Mon County Natl Bk r47 Laurel dr (LS)
Tourtillott Raymond R (Louise S) retd h47 Laurel dr (LS)
Tower see also Towers
Tower Craftsmen Inc Mrs Emma K Eriksen pres-treas I N Eriksen v-pres-sec lamp and shade mfrs 105 Chestnut
Towers Archibald K (Sophia T) retd h170 Oxford av (FH)
Towers Richd studt r145 Seven Bridge rd (LS)
Towers Wm L (Jean W) pres Wm L Towers Inc h145 Seven Bridges rd
Towler Anna (wid Richd D) h38 Cedar av (FH)
Towler Richd emp Nelsen's Market r38 Cedar av (FH)
Town & Country Shop (Donald E McClintock) women's clo 12 Linden pl
Town Trimmings (Emil & Mrs Sally Sottile) fabric store 24 Monmouth
Towne Beauty Shop (Mrs Virginia A Juzeneu) 784 Broad (S)
Townsend Adrienne r90 Catherine
Townsend Alex mech h112 Montgomery ter
Townsend Carroll S (Irene W) eng Bendix h129 Manor dr
Townsend Geo E (Alice) retd h90 Catherine
Townsend Geo E jr studt r90 Catherine
Townsend Pierre chem FM r50 E Bergen pl
Toynbee Lucille plant emp Hosp Picture Service r Fort Monmouth
Trachtman Eug optom 24 Broad r346 Harding rd (FH)
Trachtman Ida despensing optician Eug Trachtman r346 Harding rd (FH)
Tracy see also Treacy
Tracy Murray (Celia R) auto accessories (Fords) h168 Spruce dr (S)
Traffic Lines (Raymond E Sergeant jr) traffic markings 107 McLaren
Trafford Emily B r53 Clay (FH)
Trafford Harmer S (Judith B) retd h36 DeNormandie av (FH)
Trahman Harold J (Mildred A) staff asst Prudential Ins h254 Garden rd (S)
Trahman Maureen ofc sec Mattel r254 Garden rd (S)
Trahman Wm L USN r254 Garden rd (S)
Trainor Michl (Barbara) supt Cannon Paint Village h239 Spring apt 9E
Trambarulo Ralph F (Maydelle G) physicist Bell Laby h145 Mechanic
Tramitz Gerald E (Dorothy K) sls mgr Evenrude Mtrs h140 Birch dr (S)
Tramm Clara A h41 Campbell (RP)
Tramontana Carmella (wid Jos) h80 Herbert
Travas Richd L (Sandra K) pilot United Airlines (Newark) h45 S Lake dr (RP)
Travers Alida E (wid John J) h35 LeRoy pl
Travers Alida M ofc sec Steinbachs r35 LeRoy pl
Travers Jerome L r46 Waverly pl
Travers Jerome L pntr 35 LeRoy pl h do
Travis A Raymond (Newell F; American Drilling) h674 Branch av (LS)
Travis David S studt r677 Branch av (LS)
Travis Frank W (Louise M) electn Silver Electric h72 East End av (S)
Treacy see also Tracy

Mainstay Federal Savings & Loan Assn.
INSURED SAVINGS
MORTGAGE LOANS
36 MONMOUTH STREET
Tel. 741-0663

PAGE PHOTO
VISIT OUR PORTRAIT STUDIO for PORTRAITS of Character and Charm
• COMMERCIAL PHOTOGRAPHY
• PHOTOGRAPHIC SUPPLIES
• COMPLETE PHOTO FINISHING SERVICE
• LEGAL WORK
35 MONMOUTH STREET
TEL. 747-0269

Adams Memorial Home
Successor to
The Mount Memorial Home
Directors of Funerals
Phone
747-0226
310
BROAD ST.

Atlantic Adjusters, Inc.
BILLING and COLLECTIONS
Professional and Commercial Accounts
616 Mattison Ave. Asbury Park, N. J. Tels. 774-3030—229-3030

Shadow Lawn Savings & Loan Association
FIVE OFFICES TO SERVE YOU
Main Office: 600 Broadway Long Branch, N. J. Tel. 222-1100
BRANCH OFFICES
Middletown Shopping Center, Middletown, N. J. 57 Monmouth Rd., Oakhurst, N. J.
37 W. Front St., Keyport, N. J. — Main St., Holmdel, N. J.

Treacy Jessie S (wid Harry B; Willow Delicatessen) h57 Carpenter (RP)
Treacy Walter J tchr Middletown Bd of Educ r57 Carpenter (RP)
Treadway Florence E Mrs bkpr Chas B Hembling & Son r Freehold NJ
Treasure Chest The
(John L Sanders
52 Monmouth and
333 Silverside av (LS)
Trefurt Wm E (Judith A) investigor Public Service Transport h65 Little Silver pkwy
Treiss Ann h36 Riverside av apt 406
Trenet Jos plmb Wervo Bros r Shrewsbury NJ
Trepp Evelyn I Mrs asst bkkpr Natl 5-10-1.00 Store r45 Hance rd (FH)
Trepp Wilbert J (Evelyn I) eng h45 Hance rd (FH)
Trezza Frank M (Josephine B) carp h140 Patterson av (S)
Tribler Katie Mrs r70 Spruce dr (FH)
Trigg Clifton T (Margt E) tchr FM h14 Grange Walk (FH)
Trigili Eliz R (wid Jos) cafeteria wkr Red Bank Bd of Educ h106 Monmouth
Trigili Nick J electronic dept r106 Monmouth
Trigili Paul A dept mgr Sears r106 Monmouth
Trigler Louis E br mgr Bilow Inc r Bradley Beach NJ
Trimboli Angela bkpr Electronics Assoc r30 Drummond pl
Trimboli Angela B Mrs adj Medical Credits r137 Mechanic
Trimboli Angelina Mrs r14 Earl
Trimboli Dominic (Louise L) agt Met Life h30 Drummond pl
Trimboli Frank A (Angela B) mach FM h137 Mechanic
Trimboli Frank A (Gail S) slsmn Sears h141 Lincoln av (FH)
Trimboli Linda r30 Drummond pl
Trimboli Patk A (Arline J; Park Drug) h108 Bruce rd (RP)
Trimboli Peter (Bertha) clk Parke Drug r Eatontown NJ
Trimmer Wm H (Geraldine) eng Bendix h15 Sycamore av (FH)
Trinity Episcopal Church Rev Chas H Best pastor 65 W Front
Tripp Robt W (Joan) eng NJ Bell h82 Throckmorton av apt B
Triska John J (Florence H) slsmn h36 Woodbine av (LS)
Triwedi Vincent H (Grace) pres Kinetron Corp r Leonardo NJ
Trocchia Andrew (Mildred) electn Mon Elec h228 Maple av
Trocchia Carmella Mrs h155 Chestnut
Trocchia Dominic A (Marie P) serv mgr Circle Chevrolet h21 Hance av (NS)
Trocchia Frank A retd h153 Chestnut
Trocchia Mary flwn Tony Fox Store r37 Leighton av
Trooper David S (Rita M) coml artist h64 Rumson rd (LS)
Tropic-Kai Cleaners (Peter Bottino) dry cleaners 150 Monmouth
Trost Mary (wid Fredk) retd r54 Linden dr (FH)
Trotman David (Mae) h45 W Sunset av
Trotter Donald F (Arlene) asst supt Boro Schs (R) h160 Kemp av (FH)
Trotter Fred L (Margt H) retd h26 Pinckney rd apt A
Trotter Richd (Dorothy) carp 316 River rd h do
Trout Bonnie r118 McLaren
Trout Estelle A Mrs mgr Lorstan's Studio h118 McLaren
Troutman Ivy Mrs h133 Newman Springs rd (NS)
Truax Chas mgr Shadowbrook r39 Devon ct (NS)
Truax Harold formn Blaisdell Lbr r E Keansburg NJ
Trudeau John F (Gertrude F) retd h66 Riverside av apt 10
Truex Audrey G (wid Raymond W) retd h19 Monmouth
Truex Michl USA r21 E Bergen pl
Truex Raymond W (Rita S) USA h21 E Bergen pl

Seaboard Ice & Fuel Service
ICE — FUEL OIL — COAL
OIL BURNER SALES — 24 HOUR SERVICE
27 N. Bridge Ave. Red Bank, N. J. Tel. 741-0248

Trufilo Al client serv Don White r Eatontown NJ
Trufolo Agency The (Anthony F Trufolo) ins 16 Church (LS)
Trufolo Alfio D (Margt A) clk PO r135 Bridge av
Trufolo Anthony F (Anne M; Trufolo Agency) h621 Harding rd (LS)
Trufolo Patricia A studt r621 Harding rd (LS)
Trufolo Patsy M retd h135 Bridge av
Trunzo Anna (wid Ernest) floor lady Adams Coat Fcty h52 N Bridge av
Trunzo Ernest (Natalie M) comp Red Bank Register h29 Chestnut
Trusheim Miriam tchr Happy Hours Nursery Sch r Oakhurst NJ
Trussel B Frank lab Oscar Becker & Sons r72 White rd (S)
Trussell Benj F (Bertha F) laby mech FM h72 White rd (S)
Truswell Roy (Mayme E) elec contr NYC h51 Princeton rd (FH)
Truswell Wm H (Marie A) trust ofcr h52 E Queens dr (LS)
Truswell Wm H jr studt r52 E Queens dr (LS)
Tsadilas Terry (Stephanie) br mgr Howard Johnson h175 Spruce av
Tschuprina Eugenia (wid Iwan) mach opr Lucy Sportswear h33 West
Tubby's Shell Service Station (Ernest E Elgrim and Chas Young) 527 Maple av
Tucker Darnell F waiter Brielle Yacht Club r18 Broad
Tucker Donald waiter Cobblestones Restr h90 Shrewsbury
Tucker F Philip (Helen) pres Estey Metal Products r Gooseneck Point rd (LS)
Tucker John hlpr Anderson Bros r132 Leighton av
Tucker Phillip F (Missy) eng Worthington h65 Queen Anne dr (S)
Tucker Wm H (Lillian H) retd h285 Spring apt 13A
Tufano Helen (Helene's of Shrewsbury) r Monmouth Beach NJ
Tuffy Beatrice M (wid Hugh) retd r35 Howard av (NS)
Tufts Geo asst mgr Woolworth's
Tufts Raymond D (C Louise) retd h15 Highland av
Tukis Jos A (Marilyn M) radio instr FM h34 Hendrickson pl (FH)
Tuller Building The 103 E Front
Tuller Construction Co Jesse D Tuller pres-treas real est 103 E Front
Tuller Foundation (Tuller Construction Co) 103 E Front
Tuller Jesse D pres-treas Tuller Construction r Lincroft NJ
Tully Cornelia cosmetician Shrewsbury Pharm r Brielle NJ
Tully Geo R (Norma J) tech Bell Laby (Holmdel) h8 Bassett pl
Tulp Arnold lwyr 103 E Front r Rumson NJ
Tumelty Wm C (Dorothy E) sys eng IBM h30 Laury dr (FH)
Tumidiski Peter lab Whitney h77 Chapin av
Tune Malcolm R (Eunice E) buyer Electronics Assocs h219 Pine (RP)
Tunnell Chas (Margt) mtce Bell Laby h150 Bridge av
Tunnell Elmer J (Mary) supvr Bell Laby h436 W Front (RP)
Tunney Jos emp Bendix r82 Shrewsbury av
Tunstall Geo studt r229 River rd
Tunstall Graydon A jr studt r229 River rd
Tunstall Valance A (wid Graydon) tchr Red Bank Bd of Educ h229 River rd
Tunstall Valerie studt r229 River rd
Tuohy Frank H (Veronica) controller US Customs Dept h72 Little Silver pkwy (LS)
Tupper Arth W (Helen) h11 Southvale av (LS)
Turex G Robt jr (Nancy) banker Irving Trust h457 Sycamore av (S)
Turnage Clarence W (Sylvester) driver (S Amboy) h75 Cherry (NS)
Turnbull Cath retd r130 Rumson rd (LS)
Turnbull Helen C nurse h130 Rumson rd (LS)
Turner Barbara clk JCP&L r57 Markham pl (LS)
Turner Bernice slswn Steinbach's r57 Markham pl (LS)
Turner Charlotte (wid Silas) dom wkr h10 Willow

Tom Dean Flowers
CUT FLOWERS
POTTED PLANTS
FLORISTS TELEGRAPH DELIVERY F.T.D. INTERFLORA - WORLDWIDE
Flowers For All Occasions
97 BROAD
Tel. 741-7229
RED BANK

BLAISDELL LUMBER COMPANY
BUILDING MATERIAL — MILLWORK, ETC.
Tel. 741-2121
15 BRIDGE AVE.
RED BANK, N. J.

LONG BRANCH DAILY RECORD
MAIN OFFICE
192 BROADWAY — LONG BRANCH, N. J.
Tel. 222-1000

B & R Electric, Inc.
ELECTRICAL CONTRACTORS
Commercial — Industrial — Residential
ELECTRIC HEATING SPECIALISTS
96 Parker Ave., P. O. Box 67 741-5756 Fair Haven, N. J.

REDDEN AGENCY
Tel. 741-9100
REAL ESTATE — INSURANCE
LIFE INSURANCE PLANNING
Member Red Bank Area Multi List Service

Turner Delmar guard Pinkerton r230 S Pearl
Turner Ethel G (wid Shaler) asst cook Riverview Hosp h230 S Pearl
Turner John E (Emily J) banker Irving Trust (NYC NY) h25 Canal
Turner Mark D (Rosemary) mgr Molly Pitcher In h38 Fisher pl
Turner Mark D jr studt r38 Fisher pl
Turner W Wm (Rita) asst buyer US Steel h131 S Queens dr (LS)
Turnock Grace Mrs mgr Little Silver Laundromat r82 Little Silver pkwy (LS)
Turnock Jas F (Grace) with Little Silver Laundromat h82 Little Silver pkwy (LS)
Turnock Mabel A (wid Fredk B) h50 Silverton av (LS)
Turtur Felix J III (Agnes M) real est broker 69 Princeton rd (FH) h do
Tutt Shirley A Mrs h81 Bank
Tuzeneu John W (Virginia A) bartndr h138 Mechanic
Tuzeneu Virginia A Mrs (Towne Beauty Shoppe) r138 Mechanic
Tuzik Jos jr custdn Forrest Hill Sch r60 Church (FH)
Tuzik Julian J (Anna M) boro plmb insp (FH) h60 Church (FH)
Twardoz Mary A clk Credit Bur of Central NJ r Freehold NJ 12 Broad Building Robt Wahlen supt pub bldgs 12 Broad
Twigg Delbert J (Margt) delmn Little Silver Liquors h76 Oceanport av (LS)
Twigg Margt ofc sec Little Silver Liquor r76 Oceanport av (LS)
Twiggs Emma (wid John) dom wkr r78 Linden pl
Twin Boro Electric (Vito J Pellegrino) elec contrs 182 Pinckney rd (LS)
Twin Boro Rambler Inc Carmine J Ambrosino pres, Anthony A Ambrosino v-pres, Saml J Ambrosino sec, Jos P Ambrosino treas auto sls and serv 131 Newman Springs rd (S)
Twin Diner (Jos P Roswell, Valentine A Pace) 164 Monmouth
Twin Gable Apartments 36 Riverside av
Tyeryar Thos L (Josephine A) retd h49 Court dr (S)
Tyler John S (Mildred E) driver FM h127 W Westside av
Tymann Edw B (Barbara) eng Bell Laby h13 Spring ter apt A
Tyminski Thaddeus (Sophie F) retd h29 Court dr (S)
Tynan Deidre M r895 River rd (FH)
Tynan Jas F (E Virginia) slsmn Genl Elec h895 River rd (FH)
Tynan Joyce A tech (Middletown) r895 River rd (FH)
Tynan Vivian studt r895 River rd (FH)
Tyndall Alice D phys 127 Maple av h do
Tyndall Janice tchr Rumson r127 Maple av
Tyndall Remsen L (Ada H) lino opr Newark Evening News h21 Le-Roy pl apt 1F
Tyner Geo F (Joan M) carp Cress Constn h185 Mechanic
Tynes Arth R (Mary E) physicist Bell Laby h120 Bruce rd (RP)
Tyree Earl G (Cecily B) adv agt h52 Battin rd (FH)
Tyrrell Mildred N (wid Clarence C) retd h41 West End av (S)
Tyson Eleanor M Mrs emp Marlboro Hosp h120 Montgomery ter
Tyson Marcel r120 Montgomery ter
Tyson Robt L tchr (Middletown) r26 Marion
Tzvetkoy Walter (Eliz) emp FM h29 Linden pl
Uboldi Hazel A (wid Albert) h50 Locust av apt 26
Uhl Essie A clk Natl 5-10-1.00 Store r W Keansburg NJ
Ulan Jos (Rita Anne P) sls rep h33 Silverwhite rd (LS)
Ulmer Wm N (Louise K) industrial slsmn Anaconda-Amer Brass h19 Carolyn rd (LS)
Ulmstead Wm tchr Thompson Sch h55 Peters pl
Ulrichsen Andrew (Stephania) carp h73 Manning (RP)
Underwood Nebetha Mrs r265 S Pearl
Ungar Michl tchr Red Bank Sch of Music & Dance r Wannamas NJ

The Central Jersey Bank and Trust Co.
MAIN OFFICE — 1 WEST MAIN ST., FREEHOLD, N.J. — TEL. 462-0011
OTHER OFFICES: Allenhurst Office • Eatontown Office • Fort Monmouth Office
Long Branch Office
SHREWSBURY OFFICE – Shrewsbury Av., Shrewsbury, N.J. Tel. KE 1-3300

Credit Bureau of Monmouth & Ocean Counties, Inc.
COLLECTIONS — CREDIT REPORTS
17-19 Main Tels. 775-1700—671-9600 Asbury Park, N. J.

Unicorn The (Jack L Steinberg, Arth L Leaman) int designers 723 Broad (S)
Union Distributors Inc Jacob Levin pres, Leo Levin treas genl mdse whol 491 Shrewsbury av (S)
Union Hose Co No 1 (Fire Dept) 161A Shrewsbury av
Union Laundry (br) Mrs Ella A DeVaney mgr 500 Broad (S)
Union News Co Leo Karp agt 185 Monmouth
Union Paper Co Inc Jacob Levin pres, Leo Levin treas whol paper 491 Shrewsbury av (S)
United Materials Corp John Manley genl mgr ready mix concrete 162 Newman Springs rd
United Rentals Thos A Gallagher mgr genl rental serv 479 Shrewsbury av (S)
UNITED STATES GOVERNMENT
AIR FORCE RECRUITING OFFICE, Sgt Donald Minor Recruiter, 5 Monmouth, Tel 741-7141
ARMY RECRUITING STATION, James V DeLorenzo Recruiter, 7 Monmouth, Tel 741-5930
BOARD OF CIVIL SERVICE EXAMINERS, Joseph Canning Exam In Chge, 105 Broad
COAST GUARD RECRUITING OFFICE, James Patton Recruiter, 15 White, Tel 741-4218
FEDERAL BUREAU OF INVESTIGATION, 103 E Front, Tel 741-0006
NAVY RECRUITING STATION, Eug R VerWiebe Recruiter, 19 Monmouth, Tel 741-2326
POST OFFICE, Fredk A Crine Postmaster, 105 Broad, Tel 741-9200
POST OFFICE, Albert Nolan Supt, 590 River rd (FH), Tel 741-5150
POST OFFICE, Thos J Salmon Supt, 564 Broad (S), Tel 741-5943
LITTLE SILVER STATION, Robt F Wichmann Postmaster, 20 Church (LS), Tel 741-7947
WESTBORO STATION, Russell MacConnell Supt, 104 Shrewsbury av, Tel 741-9342
SELECTIVE SERVICE SYSTEM LOCAL BOARD NO 46, Danl S Weigand Chairmn, John M Carr Sec, Robt A Braun, Frank L Rogers Members, 54 Broad R224, Tel 741-5024
SOCIAL SECURITY ADMINISTRATION, 32 Monmouth
Upshur Herbert W (Anne B) eng FM h127 Harrison av (FH)
Upshur Lawrence (Gloria) emp Fort Hancock h45 Prospect av
Urich Jos F emp Bell Laby h33 Spring ter apt D
Ursin Eliz (wid Elliot) r154 Buena Vista av (FH)
Ursin Nick r154 Buena Vista av (FH)
Ursin O Elliot (F Eliz) USA r154 Buena Vista av (FH)
Ursino Vincent (Yolanda) gdnr r92 Herbert
Vaarma Cecilie Mrs ofc sec h24 Oilfield pl
Vaccarelli Anthony (Lena) clk PO h41 Spring ter apt C
Vaccarelli Anthony J (Sue J) baker Vaccarelli's Bakery h10 William
Vaccarelli Geo clk PO r120 Maple av
Vaccarelli Jas (Maria; Vaccarelli's Bakery) h94 W Bergen pl
Vaccarelli Jas V (Margt) with Vaccarelli's Bakery h8 Garden rd (LS)
Vaccarelli Lena Mrs cafeteria wkr Red Bank Bd of Educ r41C Spring ter
Vaccarelli Lloyd L (Dorothy S) dentist 900 River rd (FH) h do
Vaccarelli Marianna (wid John) h120 Maple av
Vaccarelli Patk J (Pauline L) supt PO h301 Spring

Little Silver Liquors, Inc.
Wines — Cordials — Liquors — Beer
Free Delivery — Gift Wrapping Our Specialty
497 Prospect Av. 741-3343 Little Silver, N. J.

FLOWERS BY DEAN for 69 Years
Dean's Flowers
Oceanport Ave., Little Silver, N. J. SH 7-1832

THE MONMOUTH COUNTY NATIONAL BANK
RED BANK
MEMBER—Federal Deposit Insurance Corporation

Vaccarelli Quindi R r94 W Bergen pl
Vaccarelli Robt F studt r301 Spring
Vaccarelli Sandra L studt r900 River rd (FH)
Vaccarelli's Bakery (Jas Vaccarelli) rear 94 W Bergen pl
Vaiti Dominick S (Suzanne B) with Sal's Tavern h4 Garden rd (LS)
Vaiti Louis S (Camille) with Sal's Tavern h1 Sunnybank dr (S)
Vaiti Salvatore (Louise; Sal's Tavern) r735 W Front
Valant Jos B (Irene B) ofc mgr Northwestern Ins (Newark) h240 Silverside av (LS)
Valasati Bruno estimator Hendrickson Constn r Neptune NJ
Valentia David (Mary) dental tech FM h74 Peach (NS)
Valentine Agnes C r33 Drummond pl
Valentine Anna M h34 Elm pl
Valentine Beatrice R mach opr Bridge Sports Wear h33 Drummond pl
Valentine Fred r98 Catherine
Valentine Joan L clk NJNG r108 White (S)
Valentine Josephine C mach opr Bridge Sports Wear r33 Drummond pl
Valentine Lucy C (wid John S) mach opr Curvon Corp h108 White (S)
Vali A slsmn Pep Boys r50 Chestnut st
Vali Trina Mrs r50 Chestnut
Valleau Jos S (Sarah L) retd h167 South
Valleau Velenah (wid Frank) r167 South
Vamderhoof David C (Ruth) supt Boro Sch Dept r Middletown NJ
VanAllen Alf retd h527 Harding rd (LS)
VanBailey Thos emp First Merch Natl Bk r Ocean av Box 5 Highlands
VanBergen Judy A studt r50 Chapin av
VanBergen Victor E (Anne M) buyer RCA h50 Chapin av
VanBlarcom Roland (Doris M) mech Harmony Bowl h29 McLean (RP)
VanBrundt Kenneth B (Agnes) cash A&P h134 Garden rd (S)

VANBRUNT ANNA W, Treas Red Bank Savings & Loan Association, h45 Grand av (Atlantic Highlands), Tel 291-0060

VanBrunt Carol A studt r222 Beechwood dr (S)
VanBrunt Eleanor Mrs recpt Asbury Park Press r74 Mechanic
VanBrunt Helen F (wid Louis S) tchr Boro Bd of Educ h87 Little Silver Point rd (LS)
VanBrunt Irving R retd h6 N Bridge av
VanBrunt Jacquelyn A studt r87 Little Silver Point rd (LS)
VanBrunt Jas N (Eleanor E) driver Anderson Bros h74 Mechanic
VanBrunt Jas W (Gertrude) lab Boro Dept of Streets h37 E Front
VanBrunt John W (Margery B) ins broker (NYC) h222 Beechwood dr (S)
VanBrunt Leslie M (Cristine F) clk PO (LS) h291 Willow dr (LS)
VanBrunt Mary E (wid Walter W) r37 E Front
VanBrunt Printing Co (Mrs Anne and Mrs Grace Scaglione) 126 Shrewsbury av
VanBrunt Reginald B (Kath T) retd h59 William
VanBrunt Wm (Elsie) gdnr Toolan's h35 Hance rd (FH)
VanBuren Gertrude nurses'aide Shrewsbury Manor Nursing Home r Long Beach NJ
VanBuskirk Edna A h34 Pinckney rd apt D
VanBuskirk Ione C retd r345 Broad apt 8
VanBuskirk Lillian C (wid Edw) h345 Broad apt 8
Vance Ronald br mgr Arth Murray Dance Studio
VanCleve Walter F (Hilda M) eng Bell Tel h53 Winding way (LS)

ROLSTON WATERBURY
Est. 1925 — REALTOR — INSUROR
Associates: Elizabeth Randall — Marion Morris — Lillian Lochlin
16 W. Front Street Dial 747-3500

CREDIT REVIEW
LOCAL — SUBURBAN — NATIONAL SERVICE
NO COLLECTION — NO CHARGE
For Unexpected Profit from Past Due Accounts
190 Broadway CA 9-2257 Long Branch, N. J.

VanClief Warren driver REA Exp r Keyport NJ
VanDam Drew (Jean) dept mgr Natl Broadcasting h15 Hill ter (RP)
VanDenHeuvel Ruth L Mrs r15 Glorney (S)
Vanderbilt Douglas R (Mary) ptr (NYC) h640 W Front (RP)
Vanderburg Mary retd r39 DeNormandie av (FH)
Vanderhoof Albert B (Theresa A) ins slsmn Guardian Life h51 Hillside (RP)
VanderVeer Cameron R (Kathryn M) sls rep Colgate Palmolive (Jersey City) h283 Nut Swamp rd (RP)
VanDerveer J Ward (Inez B) retd h26 Pinckney rd apt D
Vandervoort Warren F (Rita) acct (NYC) h44 Brook av (LS)
VanderVort Eug D (Jean C) slsmn Robt Hall (Keansburg) h33 East End av (S)
Vandervort Jas P (Betty) h133 Winding way (LS)
VanDerwerken Margorie ofc sec Dorn's Photo Shop r Brick Township NJ
VanDevelde Wm R (Sophie) h29 Parker av (FH)
VanDorn Donald sls mgr Circle Chevrolet r Lincroft NJ
VanDorn Eliz H (wid Fred H) h204 Branch av
VanDorn Fred H jr mgr Seaboard Ice & Fuel Serv r204 Branch av
VanDunk Randall S (Bernice) musician and composer h45 Navesink av (FH)
Vanecek Jos V (Agnes A) real est 100 Winding way (LS) h do
VanGlahn Madeline R clk First Natl Stores (AH) r63 Carpenter (RP)
VanGlahn Raymond P (Madeline R) sls mgr Prown's h63 Carpenter (RP)
VanHall Abram (Carmela) slsmn Electronic Assn h124 N Monroe av (S)
VanHart Chas W jr (Joan U) supvr h26 Kemp av (FH)
VanHorn Florence D (Ray VanHorn Agency) r34 Briarwood rd (FH)
VanHorn John R (Gloria A) h123 N Monroe av (S)
VanHorn Ray Agency (W Raymond and Florence D VanHorn) real est-ins 804 River rd (FH)
VanHorn W Raymond (Alice; Ray VanHorn Agcy) h34 Briarwood rd (FH)
VanHowe Mary (wid Otto) asmblr Bendix h70 Carpenter (RP)
Vaning Robt V (Mary L) landscaper Herbert Baker h8 Park pl (RP)
VanKeuren Evelyn A Mrs clk Boro Water Dept r25 Woodbine av (LS)
VanKirk John jr (Mary L; John VanKirk & Son) h492 Hance rd (LS)
VanKirk John H (Ruth H) v-pres Earp Laboratories r Rumson NJ
VanLeer Beatrice H (wid Chas) pub sten 26 Reckless pl h do
VanLeet Saml G (Rose) mgr Genl Analine & Film h31 E Queens dr (LS)
VanLenten Wilbur assoc sec YMCA r Oakhurst NJ
Vann John (Rita) h11 W Sunset av
Vann John W (Mamie L) sexton Trinity Epis Church h118 Bank
VanName Clarence E (Elise A) retd h132 South Bldg 1 apt A
VanNess Dorothy M (wid Gary W) h57 Campbell (RP)
VanNest Dirk W (Gloria S) sls eng Natl Seal Div h100 Rivers Edge dr (LS)
VanNest Egbert W (Gertrude K) exec h441 Little Silver Point rd (LS)
VanNest Janet studt r23 Lockwood pl (FH)
VanNest Lorin B jr (June B) slsmn Redden Agcy h23 Lockwood pl (FH)
VanNest Lorin S retd r23 Lockwood pl (FH)
VanNest Susan studt r23 Lockwood pl (FH)
Vanni Louis J (Antoinette) h30 Carolyn rd (LS)

Consult the CLASSIFIED LISTS of the DIRECTORY

If You Would Find What You Wish to Buy



DON'T PUT OFF HAVING IT PUT ON
RED BANK ROOFING CO.
Roofing, Siding, Leaders, Gutters
249 Maple Ave. Tel. 747-0635

CREDIT BUREAU OF CENTRAL NEW JERSEY, Inc.
Tels. 747-1800 — 899-2626
12 Broad Red Bank, N. J.

RUSSELL M. BORUS AGENCY
REALTORS — INSURERS
RED BANK AREA
Member Multiple Listing Service
600 River Road 747-4532 Fair Haven, N. J.

VanNostrand Albert W (Mildred H) real est-ins 60 Broad R17 h106 Pinckney rd
VanNostrand Erwin S (Mary A) mech eng h111 Kemp av (FH)
VanNostrand Jas G dentist 50 W Front apt 1F r Rumson NJ
VanNostrand Mildred H Mrs bkpr Tetleys r106 Pinckney rd
VanNote Clifton J (Sadie L) retd h79 Parker av (FH)
VanNote Donald (Jean) agt Hancock Mut Life r Matawan NJ
VanNote Margt Mrs dom h8 W Front 3d fl
VanNote Wesley M (Bessie M) retd h67 W Sunset av
VanNote Wm F jr (Helen B) pntr L Chameroy h46 Poplar av (FH)
VanNote Wm G (Bettina V) pres Mon College h14 Buttonwood dr (S)
Vannoy Claude D (Margt M) v-pres-treas REA h51 Woodland dr (FH)
VanOhlen Walter J (Helen D) chem opr Eygtian Lacquer h20 Shadow Lake dr (RP)
VanOver Chas A (Blanche) with Zauvek Assoc h45 Patterson ct (S)
VanOver Chas A studt r45 Patterson ct (S)
VanPelt Daryl r63 Markham pl (LS)
VanPelt E Ralph (Caroline M; VanPelt & Son Agency; New Monmouth) h122 N Riverside av penthouse C
VanPelt Ernest formn Thompsons Industries r18 Worthley
VanPelt Jas (Maude B) v-pres Mon County Natl Bank h11 Madison av
VanPelt John F studt r18 Waverley
VanPelt Leslie L (Beatrice C) furn fnshr Dave Burnens Uphol h24 Albert (RP)
VanPelt Lester (Christina) truck driver (LS) h14 Glorney (S)
VanPelt Louis R (Ellen) equip opr Sanzaro Constn h18 Worthley
VanPelt Marie S (wid Kenneth D) h63 Markham pl (LS)
VanPelt Marion Mrs wrapper Donald's Lndry h18 Worthley
VanPelt Richd F (Charlotte O) slsmn Fair Liquors h44 George (RP)
VanPelt Wm prsmn Commercial Press r Keansburg NJ
VanPernis Helen Mrs legal sec Danl S Weigand r Atlantic Highlands NJ
VanSant Cooper B (Helen) retd h37 Madison av
VanSchepen Nicholas (Marjorie A; Parker's Drive In Laundromat) h21 Silverwhite rd (LS)
VanSchoick Sidney (Viola) excavating and grading 45 White rd (S) h do
VanStaveren Lucy cash Littman's Jwlrs r Crawford (E)
VanStavern John R (Rosalie) ordnancemn NAD h224 Bridge av
VanStavern Omer R studt r224 Bridge av
VanTassel Julia S Mrs swtchbd opr Red Bank Bd of Educ r187 Pinckney rd (LS)
VanTassel Wm R (Julia S) bank clk (NYC) h187 Pinckney rd (LS)
VanTassel Wm R jr studt r187 Pinckney rd (LS)
VanVleck Eva A chem r51 Lippincott rd (LS)
VanVleck Linda J studt r51 Lippincott rd (LS)
VanVleck Wm J (Eva B) v-pres h51 Lippincott rd (LS)
VanVliet Doreen (wid Robt) h82 Throckmorton av apt C
VanVliet Ortrude C (wid Stewart) clk Boro h412 Sycamore av (S)
VanWagenen Arth (Evelyn) USA h138 Bridge av
VanWagenen Glenn (Adelaide K) mgr Colonnade Restr h84 Fair Haven rd (FH)
VanWagenen Roberta G (wid John B) r49 Union

VAN WAGENEN WILDA, Asst Treas Red Bank Savings & Loan Association, h49 Union, Tel 741-2217

VanWagner John P (Eliz J) slsmn IBM h321 Prospect av (LS)
VanWart Doris ofc sec Crates Beverages r Lincroft NJ
Varrelmann Robt H (Jane) carp h15 Meadow dr (S)
Varrichio Antoinette Mrs dental hygienist Victor M Maroscio r26 Drummond pl
Varrichio Albert (Josephine) retd h28 Drummond pl
Varrichio Philip (Antoinette) drftsmn (NYC) h26 Drummond pl
Vaughan Michl retd h20 Clinton pl

Allen Brothers, Inc.
BUILDERS and DEVELOPERS
GENERAL CONTRACTORS
1-11 Leonard St. 747-4440 Red Bank, N. J.

Vaughan Robt C studt r41 Monroe av (LS)
Vaughan Wm T (Vera L) wldr duPont h41 Monroe av (LS)
Vaughn Chas porter Lerner Shops r221 Pearl
Vaughn Helen Mrs dom h273 Shrewsbury av
Vaughn Mary maid 32 Fair Haven rd r do
Vaughn Thos A (Janet) h32 DeNormandie av (FH)
Vaughn Wm (Helen) emp W C Dowell h43 Drummond av
Vecchi Margt asmblr Stephenson Corp r Atlantic Heights NJ
Vecchio Ercolo (Angelina M) mach(Elizabethport) h160 Bridge av
Vega Jos R (Brunilda) emp Shadow Brook Restr h210 Shrewsbury av
Veitch Ann (wid John) r185 S Queens dr (LS)
Vellenzer Hildegarde (wid Geo) ofc sec Bell Laby h26 Crest dr (LS)
Vellerl Thos A jr studt r264 Fair Haven rd (FH)
VenderMuelen Adra retd r109 Park rd (FH)
Veney Christine dom r82 Bank
Veney Kath dom h82 Bank
Venezia Michl J (Gloria V) supvr-elec eng FM h93 Bruce rd (RP)
Ventrello Lawrence agt Hancock Mut Life r Perth Amboy NJ
Venturino Angelina T (wid Anthony) retd r21 Quaker way (S)
Venturino Helen M clk US Govt r21 Quaker way (S)
Venturino Peter meter rdr JCP&L h21 Quaker way (S)
Venutolo Michl F Rev asst pastor StAnthony's RC Church r121 Bridge av
Verange Adeline opr (LB) r136 S Lake dr (RP)
Verange Anthony (Anthony's Plumbing)
Verkooyen Wm (Janet) slsmn Dale Silver Plate h139 Court dr (S)
Verleger L Aug (Elsie) slsmn Walker & Walker r Sea Bright NJ
Verneau Wilford N (Nancy T) USA h57 Oakland
Veroneau Enile A retd h83 Parker av (FH)
Veroneau Harry retd r66 John
Verrey Cornelius A (Claire D) elec contr 128 Pearl h do
Verrey John R USA r128 Pearl
Verrey Philip D USA r128 Pearl
VerWiebe Eug R chf recruiter USN r W Keansburg NJ
Vescio Anthony (Margt M) retd h117 Pearl
Vespa Dorigio carp Amelia Gridler r120 Pearl
Vespa Oreste (Marianne) opr Gennaro's h120 Pearl
Vespa Pier L r120 Pearl
Vestal Herman B (Evelyn D) artist 30 Monroe av (LS) h do
Veterans of Foreign Wars Hall 60 Mechanic
Veterans of Foreign Wars Post 483 Geo Dattoli commander 60 Mechanic
Vetterl Doris G Mrs ofc sec Knollwood Sch r264 Fair Haven rd (FH)
Vetterl Thos A (Doris G) emp FM h264 Fair Haven rd (FH)
Via Veneto Shoppes (Louis Piancona) imported foods 90 Broad
Viapiana Louis pharm Dell's Pharmacy r Allenhurst NJ
Vicenzi Angelo J (Martha C; Venetian Craftsman Shop) h59 Vista dr (LS)
Victory Market (Victor Wolfkamp) gros 31 W Front
Viegandt Helmi Mrs opr Lucy's Sportswear h135 Bridge av
Vigneault Dorothy M teletype perforator Red Bank Register r315 Karen av (Neptune)
Vigoli Robt mgr Big W Mkt r Middlesex
Village Prep Shop (S Paul Mitchell) boys' and students' clo 41 Broad
Villani Domenico J (Edith) plant wkr Shrewsbury Dairy h25 Samara dr (S)
Vincent A R h67 Campbell (RP)

WHO SELLS IT?
IS ANSWERED BY THE CLASSIFIED
BUSINESS LISTS IN THIS DIRECTORY

W. A. FLUHR, Inc.
Gasoline — Diesel Fuel — Lubricants
Oil Burners
White Rd. at Railroad Little Silver, N. J. 741-6100

Est. 1933
Mobil
OIL
DELIVERY
Inc.
Mobilheat
• Fuel Oil
• Air Conditioning
• Oil Burners Sales and Service
Luxaire
3
HERBERT ST.
TEL.
741-0610

Acme Carpet & Upholstery Cleaning Co.
29 YEARS OF EXPERIENCE
BURNS REMOVED — INSURANCE ESTIMATES
DISCOUNTS TO MILITARY PERSONNEL
128 Oakland St. 741-4255 Red Bank, N. J.

Vincent Ada B (wid John H) r22 Fisk (FH)
Vincent Benj S jr (Olive W) ofc wkr h87 Rumson rd (LS)
Vincent Benj S III studt r87 Rumson rd (LS)
Vincent Isaac H (Barbara W) asst port capt Esso Tankers h31 Half Mile rd (RP)
Vincent Jos E jr (Judenia F) genl contr 279 Mechanic h do
Vincent Odessa Mrs h263 Shrewsbury av
Vincent Peter A (Marilyn M) eng Bendix h23 Standish rd (LS)
Vincent Roger H studt r31 Half Mile rd (RP)
Vincent Thos (Clara M) cook Meyer's h100 Linden pl
Vincent Wm B (Eleanor M) bldg contr 84 Cedar av h do
VINCENT'S BEAUTY SALON (Vincent J Arnone), Complete Beauty Culture, "For The Woman Who Cares," Air Conditioned, Swedish Massage 32 Linden pl, Tel 747-3620
Vincent's Coat Shoppe (Vincent O Sama) tailor 2 N Bridge av
Vine Mabel P (wid Horace) retd h26 W Sunset av
Vinmar Hair Stylist (Mrs Marguerite Murath) 16 Church (LS)
Viola's Beauty Shop (Viola Ferrogine) hairdrsr rear 53 Leighton av
Viracola Angelo (Rose) retd h49 Samara dr (S)
Viracola Gerard (Mary) acct r49 Samara dr (S)
Virgil Gloria Mrs h111 Montgomery ter
Virostko Andrew J r53 E End av (S)
Viscount Robt D (Audrey F) mgr Fahnestock & Co r Monmouth Beach NJ
Vitacco Patk S (Phyllis L) supvr Bendix h128 Branch av
Vitacco Phyllis L Mrs slswn Mrs Mildred Spector r128 Branch av
Vital Wm F (Garnet) retd h152 South apt B
Vitelli Donald G (Ann D) agt Prudential Ins h31 Forman (FH)
Vitikainen Raimo O (Virve M) photog Americana Portraits h130 McLean
Vitolo Dominic jr (Red Bank Cities Servicenter) r Middletown Township NJ
Vitrano Jos (Frances D) retd h111 Catherine
Vitrano Nick C (Betty L) ordnancemn NAD r111 Catherine
Vliet Ellen H Mrs legal sec Alston Beekman jr r East Keansburg NJ
Vliet Mabel E (wid Willard S) h239 Spring apt A9
Vogel Arth (Paul's Coffee Shop) r Eatontown N J
Vogel Francis X (Lillian C) linemn JCP&L h48 Trafford (S)
Vogel Irwin pres Vogel's r Long Branch NJ
Vogel Robt electn r80 Clinton pl (NS)
Vogel Robt N (Elma) retd h80 Clinton pl (NS)
Vogel Rudolph A (Alice) h82 Newman Spring rd
Vogel Sheldon v-pres Vogel's r Long Branch NJ
Vogel's Inc Irwin Vogel pres, Sheldon Vogel v-pres-treas, Mrs Nettie Demas sec women's clo 24 Broad
Vogue Beauty Salon (Nunzie A Rainieri) 16 White
Voigt Geo (Patricia) regional marketing mgr Sylvania r24 Tuttle av (SL)
Voigtlander Ernest (Voigtlander Interior Decorators) r Atlantic Highland NJ
Voigtlander Interior Decorators (Ernest C Voigtlander) 8 Prospect Plaza (LS)
vomLehn David studt r145 Buttonwood (FH)
vomLehn Stanley E (Doris L) sls mgr Singer Co (NYC) h145 Buttonwood dr (FH)
Vona Annette N hsekpr StAnthony's RC Church r do
VonAhn Mary Mrs recpt Drs Kelly & Sheehan r Rumson N J
VonArx Wallace C (Ellen C) ofcmn h128 White (S)
VonBonin Ruth Mrs retd h157-79 Branch av apt 163B
vonGlahn Irma H retd r94 Harding rd
vonGlahn Lillian H retd r94 Harding rd
vonGlahn Meta A retd h94 Harding rd
vonKattengell Ed (Helen V) pres Ed vonKattengell Inc h65 Maple av
vonKattengell Ed Inc Ed vonKattengell pres used cars 83 Monmouth
Voorhees Arnold contr r107 Montgomery ter
Voorhees Ernest (Carolyn) retd h322 Prospect av (LS)

100 ROOMS The Gem of the Atlantic Coast FIREPROOF
MOLLY PITCHER INN
COCKTAIL LOUNGE — DINING ROOM
AIR CONDITIONED — FREE TV and RADIO
88 Riverside Ave. Tel. 747-2500

Voorhees Ira retd h107 Montgomery ter
Voorhees Mary E (wid Geo) retd r364 Shrewsbury av
Voorhees Melta Mrs retd h83 Monmouth
Voorhees Geo B (Mary O) retd h10 Carpenter (RP)
Vosburg Carl W (Kath) retd h285 Hance rd (FH)
Voss Edna T (wid Fredk) h212 Fair Haven rd (FH)
Voss Jas W (Dolores D) eng NJ Bell h39 N Sunnycrest dr (LS)
Vosselman Jacob retd h27 Grange av (FH)
Vowinkel Edw A (Ethel L) civ eng (Newark) h79 Grange av (FH)
Vowinkel Susan studt r79 Grange av (FH)
Voytko Fredrick J (Janet G) archt Raymond Lowey-Wm Snaith h7 Spring ter apt E
Vreeland Frank D (Anne M) prntr Clinton Hill Press h48 Bruce rd (RP)
Vreeland Kath F (wid Frank D) retd r11 Deane way (RP)
Vreeland Milton A (Virginia F) eng Sanderson & Porter h28 Holly la (FH)
Vreeland Richd USA r28 Holly la (FH)
Vuyosevich Kim studt r56 Battin rd (FH)
Vuyosevich Nick R (Grace V) tool designer h56 Battin rd (FH)
Vuyosevich Nina studt r56 Battin rd (FH)

W J L K, ASBURY PARK PRESS INC, Radio Station, 1310 AM, 94.3 FM, 15 Monmouth, Tel 741-5400 (See Page 17 Buyers' Guide)

Waasdorp John R studt h15 Haddon pk (FH)
Wabisky John J (Virginia H) mason h7 Terry la (NS)
Wachenfeld Richd B (Ann M) lwyr CRRofNJ (Jersey City) h49 Heights ter (FH)
Wachman Stanley L (Carol) h54 Edgewood av (LS)
Wachtel Martin L h679 Prospect av (LS)
Wachter Muriel F Mrs h37 Judith rd (LS)
Waddell Chas L (Marian S) slsmn Phillip Bowers h81 Fair Haven rd (FH)
Waddell Lorne S (Jean M) pub relations h59 Lovett av
Wade Arth S (Carol R) eng NJ Bell h198 S Queens dr (LS)
Wade Cath (wid Patk) r33 Markham pl (LS)
Wade Edw S (Victoria) mach 33 Markham pl (LS) h do
Wade Evelyn N (wid Michl M) h166 Hunting la (FH)
Wade Kenneth R (Gail A) dept mgr Shop Rite h34 Terry la (NS)
Wade Ruth K retd h185 Cambridge av (FH)
Waelther Ernest O (Waelther's Bite Shop) r Eatontown NJ
Waelther's Bite Shop (Ernest O Waelther) Oceanport av (LS)
Waer Helen R Mrs retd h45 LeRoy pl
Wafle Millard emp CRRofNJ h41 Spring ter apt F
Wagner Albert M jr retd h283 Spring apt 8D
Wagner Geo N (Gertrude) dentist 212 Monmouth r Middletown NJ
Wagner John F h24 Lockwood pl (FH)
Wagner Otto H (Hazel A) retd h83 Sycamore av (LS)
Wahlen Robt bldg supt 12 Broad Bldg r8 Mechanic
Wainwright Adelaide J (wid Elmer) board of governors Riverivew Hosp h4 Patterson av (S)
Wainwright Marie E (wid Francis) ofc sec Shrewsbury Sch h157-79 Branch av apt 165A
Wainwright Susan E studt r157-79 Branch av apt 165A
Wainwright Winifield S (Alpha) retd h327 Branch av (LS)
Wainwright Winfield S jr (Paula B) carp h8 Rumson rd (LS)
Wakeman Wm D (Ethel D) genl frt agt CRRofNJ h275 Spring apt E
Walden Antoinette P Mrs (Antoinette's Beauty Salon) h26 Fisk (FH)
Walden Edw G Rev (Mary E) retd h79 3d (FH)
Walden Edw G jr (Mary E) trucking 82 Cedar av (FH) h do
Walden Newman (Mazie M) street supt Boro FH h80 Cedar av (FH)

Where to Buy?
Consult the Classified Business Lists In This Directory

BELL FINANCE CO.
R. H. BELKNAP, Pres.
LOANS $20.00 TO $500.00
Serving All Mercer — Monmouth — Middlesex and Ocean Counties
77 Broad St. Red Bank, N. J. Tel. 741-9000

REAL ESTATE — INSURANCE
Quick Service — Call
THE DOWSTRA AGENCY
741-8700

Waldman Danl M r106 Winding way (LS)
Waldman Geo J (Edna T) film distr (NYC) h71 West End av (S)
Waldman Michl R r106 Winding way (LS)
Waldman Philip C (Gladys F; Phil Waldman's Gulf Service) h106 Winding way (LS)
Waldman's Phil Gulf Service (Philip C Waldman) 101 W Front
Waldron Edw J business instr (Newark NJ) h261 Spring apt A
Walker Anita r81 2d st (FH)
Walker Byrd tech Electro Impulse Laby r Neptune NJ
Walker Byrd W jr (Elaine M) civ serv wkr FM h17 Clifford pl
Walker David (Isabelle) constn wkr h19 Central av
Walker David H (Shirley) bodymn Red Bank Auto Body Wks r118 Alometia ct (S)
Walker Harry D (Rose M) landscape supvr Mon Shopping Center h81 2d (FH)
Walker Jas A (Jean T) retd h22 Manson pl (LS)
Walker John J (Margt) mach opr Red Bank Register h48 John
Walker Kenneth L (Frances P; Walker & Walker) h301 Sycamore av (S)
Walker Kenneth L jr (Lorraine H; Walker & Walker) h37 Buttonwood dr (S)
Walker Margt G (wid Jas H) h8 Orchard rd (RP)
Walker Mary Mrs acct Landis & Landis r Holmdel N J
Walker Melvin (Harriet) chef Union House h73 Navesink av (FH)
Walker Robt S retd h112 Buena Vista av (FH)
Walker Shirley Mrs h34 West

WALKER & WALKER (Kenneth L and Kenneth L Walker Jr), Real Estate and Insurors, Member Red Bank and Northern Monmouth Areas Multiple Listings 661 Broad (Shrewsbury), Tel 741-5212, Route 35 (Middletown; Holmdel), Tel 671-3311 (See Pages 15 and 23 Buyers' Guide)

Walker Willie r121 W Bergen pl
Wall Edith H (wid Paul J) h71 Lake av (FH)
Wall Emory G jr (Helen S) elec eng FM h587 Branch av (LS)
Wall Jerome P studt r71 Lake av (FH)
Wall Sandra studt r587 Branch av (LS)
Wall Street Barber Shop (Frank V Marascio) 20 Wall
Wall Wm E (Dorothy M) mtcemn Electronic Assoc h82 Patterson av (S)
Wall Wm F (Priscilla) mkt analyst (NYC) h33 Sickles pl (S)
Wallace David tchr Red Bank Sch of Music & Dance r Belford NJ
Wallace Helen (Flora) r8 Harbor Green
Wallace Howard (Ruth) h110 Springdale av (NS)
Wallace Jas F (Esther E) clk (NYC) h82 Maple av (LS)
Wallace Margt slswn Flora r8 Harbor Green
Wallace Raymond r98 Catherine
Wallace Richd J (Beverly A) storekpr Bendix h31 Maple av (LS)
Wallace Robt H (Doris M) sls mgr (Worthington O) h693 River rd (FH)
Wallace Sally (wid Michl) r98 Catherine
Wallace Sarah mach opr Monmouth Silversmiths r14 Terry la (NS)
Wallace Vanporia chef FM h19 Terry la (NS)
Wallen Jas E retd h122 N Riverside av apt 1F
Wallenstein Raymond E (Barbara) tugboat capt Socony Mobil h500 River rd (FH)
Walling Chas R jr (Pauline M) admn FM h622 Prospect av (LS)
Walling Emmett H (June M) supvr Bendix h35 Shadow Lake dr (RP)
Walling Gwendolen M Mrs cafeteria wkr Red Bank Bd of Educ r240 Church (Belford)
Walling Hubert (Elinore) bartndr Paradise Bar & Grill r247 Nut Swamp rd (RP)
Walling John J slsmn Jersey Marine r65 Sycamore av (LS)
Walling Lidora S retd h294 Harding rd
Walling Mary A r294 Harding rd
Wallis Jas L (Alma D) estimator h57 Salem la (LS)
Wally's Television & Radio Service (Wallace E Becker) 15 High

Consult the CLASSIFIED LISTS of the DIRECTORY

If You Would Find What You Wish to Buy

New Jersey Coast Transfer Co.
R. F. TOPPING, Mgr.
MOVING and STORAGE
131 Belmont Ave. Long Branch, N. J. Phone 229-0566

Walsh see also Welch and Welsh
Walsh Helen maid 51 Princeton rd (FH) r do
Walsh Helen C retd h310 Spring
Walsh Jas J (Nancy R) h35 Birch av (LS)
Walsh Jas L (Janet) sls mgr W A Benjamin h94 Rivers Edge dr (LS)
Walsh John emp EAI r101 Patterson av (S)
Walsh John J horse trainer h101 Patterson av (S)
Walsh John M (Margot K) atty (Jersey City) h283 Spring apt 6A
Walsh Paul E (Ruth E) serv mgr Mount-English Sls h120 White (S)
Walsh Robt (M Cath) retd h66 Riverside av apt 5
Walsh Robt slsmn Sandler-Worth h rear 453 Prospect av (LS)
Walsh Thos J clk Monmouth County Natl Bank r101 Patterson av (S)
Walsh Vincent V (Grace A) publication FM h516 Hance rd (LS)
Walt's Chevron Station (Walker Immesberger) gas sta 26 E Front
Walter Jennie E (wid Frank) h40 Pinckney rd apt B
Walter Reade's Carlton Theatre John Doyle mgr 99 Monmouth
Walters Audrey Mrs ofc sec Reussille, Cornwell, Mausner, Carotenuto & McJann r158 Spruce dr (S)
Walters Chas A (Louise M) acct Duotone h65 Sycamore av (LS)
Walters Florence Mrs mgr Florence Walters Gallery r Asbury NJ
Walters Florence Gallery Inc Mina Walters pres, Lorraine Katz sec art 682 Broad (S)
Walters Jas R (Myrtle M) mach FM h100 Applegate (RP)
Walters Jeffrey studt r158 Spruce dr (S)
Walters Mina pres Florence Walters Gallery Inc r Asbury NJ
Walters Royston O (Barbara C) mgr Midland Storage h79 Silverside av (LS)
Walters Wm F (Audrey C) elec eng NJ Bell (Newark) h158 Spruce dr (S)
Walton Clayton G meat ctr Community Mkt (Leonardo) h47 Woodbine av (LS)
Walton Howell K (Florence B) eng FM h52 Silverbrook rd (S)
Walton Howell K jr studt r52 Silverbrook rd (S)
Waltsak Len mgr Millerton Rugs r Pt Pleasant NJ
Walston David P (Nancey N) electn Bendix h22 Hudson
Waltz Dorothy L bkpr Little Silver Mike's r26 Battin rd (FH)
Waltz Elmer F (Louise G; Little Silver Mike's) h26 Battin rd (FH)
Waltz Felix retd r26 Battin rd (FH)
Walzer John S jr photog Dorn's Photo Shop r Atlantic Twp NJ
Wanek Hilda Mrs h80 Willow dr (LS)
Wanke Edith Mrs retd r84 Harding rd
Warawka Eliz (wid Nikofor) retd h104 Herbert
Warburton John F (Grace M) ins slsmn Guardian Life h150 West End av (S)
Warburton John K USA r150 West End av (S)
Ward Andrew F (Winibele P) sls eng h105 Woodland dr (FH)
Ward Chas M (Elvie) constn wkr h61 Cherry (NS)
Ward Hunter J (Jean) carp h61 Alameda ct (S)
Ward Janice E ofc sec Wm Kirkpatric (R) r61 Alameda ct (S)
Ward Marguerite C h345 Broad apt 2
Ward Marjorie B tchr Red Bank Bd of Educ r33 Brookside (Hazlet)
Ward Minnie D (wid Lester) retd r105 Woodland dr (FH)
Ward Phyllis r162 Buena Vista av (FH)
Ward Sue G supvr clk FM h21 LeRoy pl apt 2E
Ward Wm W (Mae B) emp Coml Press h283 Spring apt 1B
Wardell Harold E (Eliz G) utilitymn Natl Dairy h193 Rumson rd (LS)
Wardell Raymond (Ruth W) h30 Thomas av (S)
Wardell Wm L (Eleanor K) sls mgr (NYC) h44 Alameda ct (S)

LAWES COAL CO.
Inc.
Esso
Distributor
Heating Installations
Air Conditioning Service
SHREWSBURY 741-6300
FAIR HAVEN 747-1030

Warden Orlando P (Magdalene L) retd h186 Little Silver Point rd (LS)
Warden W Kelby (Dorothy B) retd h11 Cooney ter (FH)
Ware Johan r65 Wallace
Warga Richd A prin Willow Street Sch r Eatontown NJ
Warlick Kath A Mrs ofc sec Kobayashi Bastrom & Kaplan r Wanamassa N J
Warman Lester (Little Silver Shell) r Belford NJ
Warmmington Nita W (wid Andrew T) slswn Chas H Tindall Agcy h24 Mechanic
Warner Arth bartndr Lucians Depot Bar r115 Peach (NS)
Warner Caroline L (wid F Richd) h47 Monroe av (LS)
Warner Emma K (wid Geo V) h76 E Front
Warner Frank W (Olive R) retd h100 E Bergen pl
Warner Geo W (Carol R) ins undwrtr h5 Parker pl (S)
Warner Willis R (Helen J) formn Beeler Expert Tree h53 Willow (FH)
Warren Benj F jr chairmn Temple Assn h67 DeNormandie av (FH)
Warren Edw V (Alice C; A T Clayton Co) h184 Buena Vista av (FH)
Warren Gerald (Cecilia) pressmn Lily Tulip h124 Pearl
Warren John jr (Marjorie J; Parsons Canzona Blair & Warren) h174 Buttonwood (FH)
Warren John W (Evelyn J) set-upmn Bendix h100 Park av (FH)
Warren Marie (wid John) h36 Riverside av apt 404
Warren Wilbur B (Eliz) driver JCP&L h53 Elm pl
Warshauer Martin (Feldman Electric Supply) r38 Oaklawn (FH)
Warshaw Thos T assoc Louis M Dragin r Middletown NJ
Warwick Allan J (Nion M) clk FM h806 Broad (S)
Warwick Fredk W (Jean M) eng duPont (Parlin) h55 Laurel dr (FH)
Warwick Fredk W jr studt r55 Laurel dr (FH)
Warwick Gardens 150 South
Warwick Gardens Apartments 22 Pinckney rd
Warwick Jas (Helen B) writer h Seven Bridges rd (LS)
Wascheck Geo eng Bell Laby h54 Manor dr
Washburne Julia Mrs tchr Shrewsbury Sch r Oceanport NJ
Washington Beatrice (wid Rev A M Jones) r112 Springdale av (NS)
Washington Geo T (Nancy L) tchr Neptune Township h190 River
Washington Helen Mrs dom h71 Maple av (FH)
Washington Henrietta clk Red Bank Library h116 Parker av (FH)
Washington Jas M (Thelma) mech Bud's Gulf Serv h55 River
Wasserman David I (Carin) buyer Syd's Bootery h257 Spring apt B
Wasshausen Heinz P (Elisabeth) tech FM h52 Grant pl (LS)
Water Chas bridgemn PRR h99 River

WATERBURY ROLSTON, Associates Elizabeth T Randall, Marion Morris, Lillian Locklin, Realtor, Insuror 16 W Front, Tel Code 201, 747-3500, h66 Riverside av (See Page 25 Buyers' Guide)

Waterbury Wm J (Elsie) pilot Eastern Airlines h490 Little Silver Point rd
Waterman Robt A (Dorothy E) supvr Electronics Assocs h577 W Front (RP)
Waterman Wm C jr (Ester D) dept mgr Allaire-Farrow Agcy h464 Branch av (LS)
Waters Chas W wtchmn NY&LB h9 Bank
Waters Earl C antiques and cabtmkr 31 Wallace h do
Waters Ebbing T (Thelma C) electronic eng FM h212 Oxford av (FH)
Waters Edw G jr (Bertha) phys 258 Broad h15 Laurelwood dr (LS)
Waters Fredk J (Estelle) prsr (LB) h42 Steven av (NS)
Waters John J jr (Barbara) emp FM h88 Throckmorton av apt B
Waters Susan sec Austin Lituak r Eatontown NJ
Watkins Carroll J (Evelyn) eng h20 Sherwood rd (LS)
Watkins Clara Mrs h110 Newman Springs rd
Watkins Curtis W (Hazel A) ofc wkr Rowan Comptroller h102 Herbert
Watkins Ethel M (wid Chas) retd r131 N Monroe av (S)
Watkins Lucille (wid John) dom h155 Catherine

Who Sells It?
Is Answered by the Classified Business Lists In this Directory



Chas. H. Tindall Agency

REALTORS — INSURORS

19 E. Front St. Tels. 741-5613—741-9030

Watkins Willard USAF h31 Oakland
Watlyng Trudy programmer Bell Labs h204 Mechanic
Watson Jas A (Irene L) guard FM h216 River
Watson Jean M slswn Woolworth's r Eatontown NJ
Watson Jos teller Merchants Bank r216 River
Watson Jos jr mach opr Metal Wks (Matawan) r171 Bridge av
Watson Jos E (Sibyl Z) instr FM h171 Bridge av
Watson Lee Mrs dom h93 River
Watson Martha sec Sernon Paper (Matawan) r171 Bridge av
Watson Thos jr studt r57 E Bergen pl
Watson Thos E (Dorothy E) driver Associated Trans h57 E Bergen pl
Watson Wm N retd h11 Marlin pl
Watts Geo S (Jeannette) mtcemn Colts Neck h107 William (NS)
Watts John r187 W Bergen pl
Watts Ruth mach John Kinkel Knitting Mill r44 Bank
Watts Winston G (Henrietta H) analyst h45 Queens dr (LS)
Waud Beverly M cartographer r Sycamore av (S)
Waung Chou S (Helen B) retd h35 N Bridge av
Waung H N psychiatrist Marlboro State Hosp r35 N Bridge av
Wayda Ray mgr Miles Shoes Inc r Manasquan NJ
Wayman Robt E (NJ Academy of Dramatic Art) h772 River rd (FH)
Wayrynen Robt E (Edna L) chem duPont h41 Winding way (LS)
Weader Gerald R (Eileen L) restr 168 White (S) h do
Weader Richd J (Joyce L) night supvr Bendix h98 Markham pl (LS)
Weader Richd J jr studt r98 Markham pl (LS)
Weart-Nemeth Agency Wm C Weart pres, Geo Nemeth treas ins 102 W Front
Weart Wm C pres Weart-Nemeth Agency r Middletown NJ
Weaver Adele clk Anthony's Cleaners r Eatontown NJ
Weaver E Richd (Dorothy A) h281 Rumson rd (LS)
Weaver Henry C (Gertrude A) retd h46 Steven av (NS)
Webb Beatrice (wid Harold I) ofc sec Rumson Reg Sch h115 Park av (S)
Webb Edw F (Helen E) mach Bendix h36 Trafford (S)
Webb Edw F USAF r36 Trafford (S)
Webb Hazen butcher Monmouth Meats r Eatontown NJ
Webb Helen maid Eric W Luster
Webb J Ellis (Charlotte K) ins slsmn (Minlow Park) h17 Sherwood rd (RP)
Webb Marlene display asst Lerner Shops h101 W Westside av
Webb Wm (Rose A) carp J Cadwalader h75 Harrison av
Webber see also Weber
Webber Carrie (wid Anthony) h75 Monmouth
Webber Claire studt r140 Maple av
Webber Hartwell K (Clarina) mech Cohoe's Lab (FM) h140 Maple av
Weber see also Webber
Weber Chas (Marion) mach duPont h239 Spring apt A3
Weber Emmett V (Eunice A) pilot Alleghany Air Lines
Weber John U jr (Eliz W) archt Cowell & Radenhausen (NYC) h56 Riverlawn dr (FH)
Weber Jos H h38 Northvale av (LS)
Weber Josie A clk EAI (LB) r34 Tower Hill av
Weber Lee ofc sec Automatic Letter Typing Co r Middletown NJ
Weber Terrie cash Bell Finance Co r146 E Newman Springs rd
Weber Wm A (Automatic Letter Typing Co) r Middletown NJ
Webster Dalphus r18 W Westside av
Webster Flora dom wkr r269 Mechanic
Webster Jacob R (Victoria A) driver Mon Plmb Sup
Webster King (Josephine W) h18 W Westside av

Webster Loretta bkpr Acme Furn r Belford NJ
Webster Millie (wid Danl) h60 Leighton av
Webster Ruth A Mrs r251 W Bergen pl
Webster Victoria A Mrs dom h250 Bridge av
Webster Wm T (Ruby A) brklyr h129 River
Wechsler Saml (Ella; China and Glass Shop The) r Passaci NJ
Wedel Paul F (Lorraine E) coml artist h1 N Rivers Edge dr (LS)
Weeks Carol asmblr Organ Fcty (Linden) r123 Peach (NS)
Weeks David A (Marie) driver NAD h123 Peach (NS)
Wegel Lois T tchr h248 Fair Haven rd (FH)
Wegle Fred eng US Govt (Evans) r200 Maple av
Weier Grant r176 Kemp av (FH)
Weier Stuart studt r176 Kemp av (FH)
Weier Wm S (Dorothy C) advmn Prudential Ins h176 Kemp av (FH)
Weigand Danl S (Sybillah O) lwyr 77 Broad R9-10 h46 Silverton av (LS)
Weigel Marie B (wid Herman) retd h59 White rd (S)
Weigle Chas L (Pauline M) retd h457 Branch av (LS)
Weil Jas M jr (Seal's Eastern Inc) r Rumson NJ
Weiland Theo C mech Burdges Garage r82 Little Silver pkwy (LS)
Weiner Sible clk-credit dept Lerner Shops r Long Branch NJ
Weinfowler Warren (Edith) chiropractor 300 Broad h23 Fox Hill dr (LS)
Weingarten Geo (Lilyan J) sls repr Brown Shoe (StLouis) h66 Bruce rd (RP)
Weingarten Martha studt r66 Bruce rd (RP)
Weinheimer Jack A (Emeralde K) chf probation ofcr Mon County h273 Hance rd (FH)
Weinheimer John K studt r273 Hance rd (FH)
Weinheimer Lois studt r273 Hance rd (FH)
Weinkofsky Arth C (Patricia) slsmn Coca-Cola h555 Branch av (LS)
Weinrizh Joyce sec-recpt Frank J Goff r Lincroft NJ
Weinstein Gertrude Mrs sec-treas Sterling Furn r36 Buena pl
Weinstein Jos (Selma N) mathematician FM h97 Woodbine av (LS)
Weinstein Lawrence B v-pres Sterling Furn r36 Buena pl
Weinstein Louis J (Louis J Weinstein) tile dlr repr 350 Silverside av (LS)
Weinstein Louis J (Louis J Weinstein) r Long Branch NJ
Weinstein Melvin studt r97 Woodbine av (LS)
Weinstein Saml (Gertrude) v-pres Sterling Furniture h36 Buena pl
Weinstraub Morton (Florence; West End Variety) r Long Branch NJ
Weir Mildred r80 Herbert
Weir Robt A (Nell G) sls admn h62 Sickles pl (S)
Weir Virginia Mrs slswn J Yanko r90 Prospect av
Weiser Barbara wig stylist Steinbach's (AP) r27 Waverly pl
Weiser Helen Mrs cash Molly Pitcher Hotel h27 Waverly pl
Weisgarber Margt (wid Matthew) r95 Alexander dr (RP)
Weisgarber Matthew M emp JCP&L h95 Alexander dr (RP)
Weiss see also Wise
Weiss Adolph retd r19 Monmouth
Weiss Hymie (Mary; Weiss Luncheonette) h17 W Front
Weiss Jos mgr Hudson Homes r Irvington NJ
Weiss Luncheonette (Mrs Mary and Hymie Weiss) restr 17 W Front
Weiss Mary Mrs (Weiss Luncheonette) r17 W Front
Weiss Shirley classifier FM r12 South ter (NS)
Weissenborn Kenneth F (Charlotte) bond undwrtr (Newark) h83 East End av (S)
Welch see also Walsh and Welsh
Welch Danl E (Eliz A) sls rep Xerox (Mountainside) h56 Laurel dr (FH)
Welch Elvin W (Ruth S) dist mgr H K Porter h407 River rd (FH)
Welch Paul E (Devonia S) h367 Branch av (LS)
Welden Barbara A ofc sec Equitable Life Assurance r107 Manor dr
Welden Harry (Marion D) retd h107 Manor dr
Welfare Council of Monmouth County Inc The Mrs Greta L Singer exec dir 27 West R5

A. P. THOMPSON
GENERAL CONTRACTOR
Bridges, Private Dams, Dock Builders, Bulkheads, Drag Line Excavation
P. O. Box 170 Office-Yard Heddens Corner — Mailing Address: Red Bank, N. J. Tel. 741-1211

Weller Arno H (Ann K) dept analyst Western Elec h46 Chapin av
Weller Richd H studt r46 Chapin av
Weller Robt A USN r46 Chapin av
Wellman Barbara Mrs slswn The China and Glass Shop r Rumson NJ
Wellman Linda A ofc sec Merritt E London r Rumson NJ
Wellman Robt (Mary) clk PO r Rumson NJ
Wellner Wm C (Charlotte) retd h28 Clifford pl
Wells Dorothy Mrs tchr Shrewsbury Sch r Oakhurst NJ
Wells Edgar D (Edna J) retd h81 Battin rd (FH)
Wells Elsie P (wid Winfield S) retd h98 Robinson pl (S)
Wells Harry M (Margarite T) horse trainer 144 Manor dr h do
Wells Henry C (Charlotte) retd h12 Drummond av
Wells J Edw (Mildred R) prntr (Newark) h104 Markham pl (LS)
Wells Margarita T Mrs clk S&H Redemption Center r144 Manor dr
Wells Robt C acting dir Monmouth County Welfare Board r Freehold NJ
Welsford Helen M (wid Harry M) retd h345 Broad apt 17
Welsh see also Walsh and Welch
Welsh Altie (wid Harry) r882 River rd (FH)
Welsh Jas T (Eliz L) electn Bendix h11 Locust av
Welsh John J (Margarite A) electn Frank Lesli Inc h24 Rector pl
Welsh Stanley S mach opr Red Bank Register r22 Edgewater dr (Matawan)
Welsh Steph E mason hlpr Lorse Constn r6 Winfield dr (LS)
Welsh Steph S (Lucille A) retd h6 Winfield dr (LS)
Welter Chas (Patric) sls rep R J Reynolds h188 Oxford av (FH)
Wengland Glenn H (Kendra) eng Monmouth Mem Hosp h136 Shrewsbury av
Wengland Kenneth R (Lindia L) driver State Film Serv h42 Harding
Wengler Ludwig J (Ludwig's Delicatessen) r Interlaken NJ
Wenner Edw J (Frances K) tree surgeon 223 3d (FH) h do
Wenner Henry E (Claire M) ind relations mgr Purolator h3 Silverton av (LS)
Wentworth Judith H med tech Rust Hoffmann
Wenzel Jos M (Alice M) carrier PO h55 Davis la (RP)
Wenzel Marion Mrs (The Mad Hatter) r Atlantic Highlands NJ
Werner Albert F (Isabelle I) retd h89 S Queens dr (LS)
Werse Jas P (Ethel N) linemn JCP&L (Union Beach) h47 Foster (RP)
Werse Naoma tchr Red Bank Bd of Educ r Port Monmouth NJ
Wesel David studt r28 Clinton pl
Wesel Edw T USAF r28 Clinton pl
Wesel Karen A recpt Dr Winters r28 Clinton pl
Wesel Peter P (Margt M) hlpr Chas B Hembling h28 Clinton pl
Wesson Alice J Mrs h14 Sycamore av (FH)
West Andrew (Barbara) h51 Bernard ter (LS)
West Bergen Market (Albert Menna) gros 128 W Bergen pl
West Curtis P garage mech JCP&L r33 Meadow dr (S)
West End Variety (Morton Weintraub and Walter Garstein) variety store 588 River rd (FH)
West Harold T pres Mon Plmb Sup r Long Branch NJ
West Harold W emp Bendix h364 Shrewsbury av
West Leroy A (Mabel A) mtcemn (FM) h37 Maple av (LS)
West Marjorie F Mrs antique dlr 155 Newman Springs rd (S) h do
West Marshall F h18 Broad
West Richd P chairmn Boro Bd of Recreation r47 Oaklawn rd (FH)
West Robt C (Doris) lab Freedman Bakery h30 Cherry (NS)
West Robt J (Edna L) clk PO h40 Drummond av
West Theo mgr Mon Plmb Sup r Oceanport NJ

West Warren R (Joan A) eng tech FM h21 N Sunnycrest dr (LS)
West Wilfred W (Dorma E) USA h80 Amelia cir (LS)
Westbrook John B (Mae G) mtcemn Monmouth City Natl Bank h123 Bank
Westerman Morris (Rebecca) slsmn NY Life h67 Prospect av
Westerman S Thos (Joyce M) ear, nose and throat doctor 54 Broad R217 h82 Throckmorton av apt A
Western Union Telegraph Co (br) Mary O Riley br mgr 17 Monmouth
Westinghouse Electric Corp Chas M Arthur mgr 43 W Front R21
Westmoreland Jas A (Bernice) mach NAD h19 Throckmorton av
Weston Helen Mrs ofc sec Natl Seal Div r283 Spring apt 14A
Weston Jas H (Helen) insp Hyatt Beacon (Clark) h283 Spring apt 14A
Weston Robt E (Winifred) tchr Matawan Reg h205 Cambridge (FH)
Whalen Claude mtcemn Red Bank Bd of Educ r Eatontown NJ
Whalen Gerald F (Eliz L) phys 87 E Front h53 Garden rd (S)
Whalen Robt S bldg supt h8 Mechanic
Whalen Sarah (wid Jos) retd h87 E Front apt 2E
Whalen Sydney J Mrs cash NJ Natl Gas r176 Hance rd (FH)
Wheeler Curtis (Dolores A) lab h263 S Pearl
Wheeler Julie sec Vincent A Miletti r Eatontown NJ
Wheeler Lucy studt r167 Prospect av
Wheeler Peyton jr (Gertrude W) asst dir of research h167 Prospect av
Whelan Ernest H (Lorraine M) mgr Steven Leslie h47 James (S)
Whelan John H (Veronica J) electn FM h36 McLean (RP)
Whelan John J (Agnes B) h767 River rd (FH)
Whelan Jos P (Margt A) clk JCP&L h113 Wallace
Whelan Mary E (wid Chas) h46 Maple av (LS)
Whelan Saml (Sylvia H) carrier PO h97 Birch av (LS)
Whelan Vincent M phys 67 E Front r Rumson NJ
White Albert plant formn Shrewsbury Dairy r Belford NJ
White Albert S jr (Olga T) electronic eng F M h100 W End av (S)
White Alberta B Mrs dental asst Theo A Doremus r Sea Bright NJ
White Arth J (Kath E) realtor h241 Harding rd
White Bernard B (Marie B) pres Pocket Book Fcty h Corn la (S)
White Cath (wid Frank) r70 Carpenter (RP)
White Chas A (Muriel F) control mgr Westinghouse h72 Rumson rd (LS)
White Courtlandt (Doris F) real est and ins 102 W Front h58 Hilltop ter
White Diann studt r43 Elm pl
White Don Inc Donald W White pres-treas market research and development 10 Spring
White Donald J (Betsy C) broker h101 S Queens dr (LS)
White Donald W (Gladys H) pres-treas Don White h11 Washington
White Ensley M (Minnie R) retd h15 StNicholas pl
White Ensley M jr (Codelia C) phys 267 Broad h848 Broad (S)
White Florence nurse W D Fowler jr r Union Beach NJ
White Franklin (Ann M) policemn Red Bank Police Dept h43 Elm pl
White Geoffrey studt r Corn la (S)
White Geo C (Dorothea) horticulturist h72 Hilltop ter
White Geo J (Mary M) pntr h18 Oakland
White Geo R jr retd r68 Sickles pl (S)
White Geo R III (Theresa A) clk PO h68 Sickles pl (S)
White Gloria P r101 Harrison av (FH)
White House Barber Shop (Sidney Kaiman) 6 Monmouth
White Jack R (Emily) mach Engineered Precision & Casting h35 Pearl
White Jas M (Joan S) prof Stevens Institute of Tech h50 Silverbrook rd (S)
White S Mrs h332 Hance rd (FH)
White Jeanie opr Corwin Tel Answering Serv r24 Waverly pl
White John H III (Marie E) v-pres Donato Constn h41 Church (FH)
White John H IV clk PO r41 Church (FH)
White Kenneth E (Shirley F) clk PO h36 Park pl (RP)
White Lawrence B jr (Margt) dec mach opr Am Can h15 Pear (NS)

ADAMS AGENCY
REALTOR — INSUROR
Tel. 741-5098
"FIRST IN NAME — FIRST IN SERVICE"
3 Howard Ave. New Shrewsbury, N. J.

White Lucia (wid Edw) r52 Cherry (NS)
White Mabel (wid John H) retd h57 Church (FH)
White Martha M Mrs h16 Tilton av
White Mary L h236 Broad
White Maurice (Jean) chf warrant ofcr Missle Battery (Hazlet) h24 Waverly pl
White Pamela M ofc sec United Nations r Corn la (S)
White Paul D (Patricia M) merchandising ret inv serv (NYC) h69 Highland av (FH)
White Paul D III studt r69 Highland (FH)
White Phebe retd h22 Tower Hill av
White Roger A adv slsmn Red Bank Register r Eatontown NJ
White Sara ofc sec Burton T Doremus r Farmingdale NJ
White Sarah F (wid Herman) r334 Shrewsbury av
White Sharon L sec Mon Natl Bank r41 Church (FH)
White Star Taxi John Torok pres taxi 175 Monmouth
White Star Taxi Co Don E Somers mgr 189 Monmouth
White Theo (Sonja E) USA h88A Linden pl
White Thos P USCG r18 Elm pl
White Thos S studt r100 West End av (S)
White Walter T (Elsie M) linemn JCP&L h18 Campbell (RP)
White Walter V (Dorothy C) retd h36 Lake (FH)
White Wm H (Dorothy S) phys 267 Broad r Rumson NJ
Whited Otis W (Frances) asmblr Dan Electro Corp h67 Clinton pl (NS)
Whitehead Jas B (Ethel) mail hndlr P O h107 Catherine
Whitehead Jas L dir Monmouth Museum h103 Manor dr
Whitelaw Robt M (Shirley) admn Eastern College Athletic Conference h190 Lake av (FH)
Whitesell Wm (Rue E) lwyr NYC h917 Broad (S)
Whitfield Building 16 Wallace
Whitfield Building 71-73 Broad
Whitfield Olga P (wid Frank) h96 Throckmorton av apt A
Whitfield Ruth (wid Robt C) h180 Manor dr
Whiting A Alvin retd h33 Buena pl
Whiting Frank E (Fannie E) int dec 126 Lincoln av (FH) h do
Whiting Kenneth H (Lillian M) pntr Frank E Whiting h50 Manning (RP)
Whiting Kenneth H jr r50 Manning (RP)
Whiting Marion M h261 Spring apt C
Whitlock Peter B studt r118 Woodland dr (FH)
Whitlock Willard P III (Mary E) clk Lord Abbett Co (NYC) h118 Woodland dr (FH)
Whitlock Willard P IV studt r118 Woodland dr (FH)
Whitmore Arth H jr (Lois L; Bud's Gulf Service) h239 Spring apt B1
Whitney Eleanor F (wid Stanton) h100 Woodland dr (FH)
Whitney Jas A retd h9 Worthley
Whitney Lucy (wid Jos) tel opr h215 Mechanic
Whittaker Marion D (Eliz A) tech Electronic Assoc h30 Drummond av
Whittington Lawrence (Edith) mgr Concord Electronic h71 Garden rd (LS)
Wichmann Wm T (Wise Wise Wichmann & Berich) r N Shrewsbury NJ
Wickberg Norman E (Joan M) h140 Lewis la (FH)
Wicker Beauty Salon (Grady Wicker) hairdressing 198 W Bergen pl
Wicker Grady (Wicker Beauty Salon) h198 W Bergen pl
Wickes Charlotte M (wid Chas D) retd h4 Drummond pl
Wickham Timothy F (Virginia) emp Bell Laby h33 Spring ter apt E
Wickline Donald L (M Loretta) mech Lawes Coal h32 John

Wickline Donald L jr studt r32 John
Wickmann Robt F (Sara M) US postmstr h45 Markham pl (LS)
Wicks Richd A (Delores) contr h34 Brown pl
Wicks Robt (Elenor) trmr Ace Auto Tops r Long Branch NJ
Wicks Thos L USAF r205 S Pearl
Wickson Lonnie D (Virginia D) asst mgr Sands Motel h128 Maple av
Widener Martha W Mrs retd r73 Kemp av (FH)
Widener Winifred dance tchr h73 Kemp av (FH)
Widger Daisy M (wid John E) h64 Bridge av
Wiederholt Clarence retd h30 McLean (RP)
Wiederholt Harold E r30 McLean (RP)
Wiederspahn Eliz H (wid Willard) h130 West End av (S)
Wiener Emanuel G (Lillian E) regional mgr h15 Manson pl (LS)
Wiesen Seymour A (Edna F) eng FM h28 Parker av (FH)
Wigdortz Leon I (Sylvia S) pres Wiggie's h174 Pinckney rd (LS)
Wiggie's Inc Leon I Wigdortz pres, Mrs Anna W Siegel sec-treas children's clo 66 Broad
Wight D Roger (Mary L) elec eng FM h263 Hance rd (FH)
Wight Lynne A studt r263 Hance rd (FH)
Wikishin Maria (wid Theo) retd h56 Washington
Wikoff Fred feed dlr Wikoff r40 Lake (FH)
Wikoff Fred D (Mary B) feed dlr Wikoff h40 Lake av (FH)

WIKOFF FRED D CO, William H Wikoff Pres, Harry Malchow V-Pres, William H Wikoff Jr Sec, Harry A Kruse Treas, Fuel Oil, Feed, Coal 234 Maple av, Tel 747-0552, Warehouse, Maple av and W Bergen pl, Tel 741-0554 (See Page 9 Buyers' Guide)

Wikoff Mary Mrs tchr Knollwood Sch r40 Lake av (FH)
Wikoff Sally dental asst r40 Lake (FH)

WIKOFF WILLIAM H (Ruth), Pres Fred D Wikoff Co, h205 Maple av, Tel 747-2861

WIKOFF WILLIAM H JR (Christa W), Sec Fred D Wikoff Co, h25 Nottingham Way (Little Silver), Tel 741-6216

Wilber Chas M (Gloria M) sls eng Stephens Adamson Mfg h35 Meadow way (RP)
Wilber Clinton H (Beatrice E) retd h28 McLaren
Wilbur Bruce (Barbara) licensed funeral dir Worden Funeral Home r Navesink NJ
Wilbur's (Alf J Geiling) jwlrs 15 Broad
Wilbur's (Alf J Geiling) jwlrs 517 Prospect av (LS)
Wilburn Adelaide (wid Lloyd) h92 Bridge av
Wilby Edw W retd h140 Monmouth
Wilby Marie H retd h112 Rumson rd (LS)
Wilcox Mary N (wid Fredk) r328 White rd (LS)
Wilcoxen Jas jr (Mary J) slsmn (NYC) h256 Sycamore av (S)
Wild Harry E (Dorothy M) slsmn h99 N Sunnycrest dr (LS)
Wildanger Arth W (Inga C; Joseph Wildanger) h32 Foster (RP)
Wildanger Carol studt r242 Nut Swamp rd (RP)
Wildanger Denis studt r242 Nut Swamp rd (RP)
Wildanger Jane emp Mon Med Center r242 Nut Swamp rd (RP)
Wildanger Jos (Frieda A; Joseph Weldanger Co) h242 Nut Swamp rd (RP)
Wildanger Joseph Co (Jos and Arth W Wildanger) auto body reprs 435 Shrewsbury av (S)
Wilde Alex E (Laura J) retd h62 Woodbine av (LS)
Wilder Edw H (Dorothy) pres Post Exchange Publishing r W Allenhurst NJ
Wildey Frank E (Eliz C) USN h77 Fair Haven rd (FH)
Wiles Lillian Mrs teller 1st Merchants Natl Bank of AP r Rumson NJ
Wiley Herman O (Mabel H) phys 326 Shrewsbury av h do
Wiley Rufus D (Louise) retd h27 Peach (NS)

Wilk Wladyslaw mech Red Bank Auto Imports r Oakhurst NJ
Wilkens Emma F (wid Geo) retd r61 2d st (FH)
Wilkins Caroline F (wid Wellington) retd h33 Kings rd (LS)
Wilkins Helen Mrs r16 Hendricksen pl (FH)
Wilkins LaVaugh (Sonja) USA h82 Pear (NS)
Wilkins Lula retd h114 Montgomery ter
Wilkins Stanley (Jane) phys 252 Broad r Middletown NJ
Wilkinson Cath B Mrs nurse US Govt r109 S Lake dr (RP)
Wilkinson David P (Cynthia) h26 Azalea ct (LS)
Wilkinson Martha J Mrs (Little Silver Book Shop) r Rumson NJ
Wilkinson Priscilla (wid Wilfred E) typ J Kridel h20 StNicholas pl
Willens Anthony T (Thelma L) admn FM h48 Little Silver pkwy (LS)
Willens Susan F serv rep NJ Bell r48 Little Silver pkwy (LS)
William Shirley Mrs h208 W Bergen pl
Williams A J Mrs h3 Hendrickson pl
Williams Aida L (wid Geo G) retd r30 Chestnut (FH)
Williams Alethia S (wid Nathl D) piano tchr 50 Bank h do
Williams Alf party chf Harold J Seldin r Rumson NJ
Williams Almenta L fcty wkr Electronics Assocs r102 Leighton av
Williams Alvin (Avis A) coml artist Lily Tulip h39 William (NS)
Williams Andrew C constn wkr r195 Bridge av
Williams Anna r29 Pearl
Williams Benny (Louise) emp W H Foales (NS) h114 River
Williams Bernice dom r13 StMary's pl
Williams Bernice mail clk FM r106 Leighton av
Williams Bessie Mrs aide Marlboro Hosp r144 Catherine
Williams Calvin retd r107 Harrison av (FH)
Williams Calvin (Dorothy) USAF h107 Harrison av (FH)
Williams Chris (Chris's Bar) h103 W Bergen pl
Williams Colonel K (Helen) ydmn Nash Lbr (Linden) h78 William (NS)
Williams Cora dom wkr r113 River
Williams David H (Hazel R) mech English Mtrs h27 Bank
Williams Dolores Mrs dom h22A Bank
Williams Earl H (Eliz H) h58 John
Williams Edith dom h11A River
Williams Edw retd r195 Bridge av
Williams Edw (Helen) ordnancemn NAD h32 Drummond av
Williams Edw jr (Margt B) sup ofcr FM h47 W Westisde av
Williams Eliz H asst buyer Straus r58 John
Williams Eliz N (wid Hubert) h23 East End av (S)
Williams Elona G (wid Jay D) retd h1 Bassett pl
Williams Emerson R (Madge L) sgt Red Bank Police Dept h110 Bank
Williams Esau (Maud) hsekpg dept River View Hosp r12 E Westside av
Williams Floyd fcty wkr (E) r178 W Bergen pl
Williams Frank C (Audry) h34 Rivers Edge dr (LS)
Williams Fredk O sls rep Am Exp r23 East End av (S)
Williams Geo (Joyce) emp NAD h336 Shrewsbury av
Williams Gordon (Audrey) nurse Marlboro State Hosp h101 Peach (NS)
Williams Harold E (Beatrice H) v-pres The American Thread h185 Prospect av
Williams Helen F (wid Jas) retd h39a Monmouth
Williams Henry C (Mary) emp Boynton's h15 Katherine (FH)
Williams Horner S (Julia E; Monmouth Jewelry Service) h100 3d (FH)
Williams Isabelle (wid Ray) h15 Terry la (NS)
Williams Jas clk PO h64 W Bergen pl
Williams Jas C h101 Peach (NS)
Williams Jas F (Armenia) driver FM h29 Prospect av
Williams Jas I (Mable) h29 Pearl
Williams Jean A studt r15 Howard av (NS)
Williams John porter Bendix h98 Leighton av
Williams John H (Lorennie) driver Welden Asphalt h22 Clifford pl
Williams John P (Annie B) ordnance wkr Carle Depot h118 Cherry (NS)

Williams Jos H (Helen) lab Boro Sanitation Dept h281 W Bergen pl
Williams Jos R (Jacquelyn) mech Depot Garage h215 S Pearl
Williams Kenneth ofc clk Eatontown Contrs r39a Monmouth
Williams Leola cook Rivercrest Nursing Home r64 W Bergen pl
Williams Leon jr (Muriel) carp Charles Warick h107 Parker av (FH)
Williams Leroy r15 Earl
Williams Lucy R (wid John H) r167 Prospect av
Williams Mabel E (wid Robt) retd h23 Wallace
Williams Malvinnie retd r261 S Pearl
Williams Michl D (Sally A) stock broker Merrill Lynch, Pearce, Fenner & Smith h17 Elm pl
Williams Myrtle B (wid Lemuel) h214 W Bergen pl
Williams Nathan D (Matilda B) jan Volkswagen Sls h55 N Bridge av
Williams Nathl USA h78 Plum (NS)
Williams Newman (June) lab Boro Dept of Streets h16 Catherine
Williams Otis P (Florence G) prsr Co Hadimos Clo h15 Howard av (NS)
Williams Paul (Emma) truck driver h28 Willow
Williams Pilate J (Eleanor M) mech Mount-English Sls h106 Leighton av
Williams Polly W (wid Lee J) clk Careful Clns & Tailors h102 Leighton av
Williams Preston E (Cath) electn tech Lavoi Laby h11 Cherry (NS)
Williams Queenie E r109 Montgomery ter
Williams Raymond D lift opr Am Smelting h139 River
Williams Raymond J (Pauline G) caterer 19 Cherry (NS) h do
Williams Rebecca N (wid Danl) h20 Bank
Williams Richd C (Margt R) slsmn Celanese h26 Windsor dr (LS)
Williams Robt mach (Elizabeth) h72 Oceanport av (LS)
Williams Robt A (Ruth A) teller Mon County Natl Bank h39 Grange av (FH)
Williams Robt K (Bernice) bartndr h13 StMary's pl
Williams Robt W studt r185 Prospect av
Williams Ronald E (Maxine) field eng Philco h69 Plum (NS)
Williams Rosalie cln Riverview Hosp r64 W Bergen pl
Williams S Anina studt r29 Prospect av
Williams Sadie Mrs h15 Cherry (NS)
Williams Sandy (Hatty) retd h109 Montgomery ter
Williams Sherman (Lynn) constn wkr (Sea Bright) h15 High
Williams Sprig B (Lillian) retd h108 Bank
Williams Stanley D (Joan P) eng (Perth Amboy) h10 1st (FH)
Williams Thelma h19 StMary's pl
Williams Thos (Press-Rite Cleaners)
Williams Thos r109 W Bergen pl
Williams Vera Mrs dom r77 W Sunset av
Williams Vermadell (Priscilla A) lab Boro Sanitation Dept r31 Central av
Williams Viola J Mrs asst tech Rush & Hoffmann Laby h99 Peach (NS)
Williams Wm A (Genevieve M) traffic specialist Newark Airport h89 Campbell (RP)
Williams Willie (Arleather) tech h41 Prospect av
Williams Willie J (Ann D) waiter Wavesiner Country Restr r109 W Bergen pl
Williams Willie L (Inocencia) supvr constn FHA Agcy h110 Peach (NS)
Williamson Diona P Mrs loan dept First Merch Natl Bank r Leonardo NJ
Williamson Ethel M (wid Arth) r22 Meadow way (RP)
Williamson Flora (wid Edw) sec FM h11 Spring ter apt B
Williamson Jessie C Mrs ofc sec Supt of Schs r Middletown NJ
Williamson Margt (wid Geo) h72 Riverside av apt 53
Williamson Stanley C (Susan M) research chem Oakite Products (NY) h22 Meadow way (RP)
Williamston Nelson (Maude) mech Sanford's Body Wks h254 Bridge av
Willis Bessie C (wid Harvey M) retd h147 South

Willis Helen E (wid W D) h131 Beechwood dr (S)
Willis Lillian dom r186 W Bergen pl
Willis Marjorie Mrs prsr Modern Method Clns h62 Washington
Willis Mona (wid Melvin H) h66 Parker av (LS)
Willis Walter (Mary) constn wkr h48 Worthley
Willis Walter G (M Phillippa) retd h36 Riverside av apt 407
Willits Gordon P (Jean L) slsmn h107 Lovett (LS)
Willman Ada B (wid Fredk) retd h19 Harris pk
Willner Norman (Libby) h285 Spring apt 11C
Willow Delicatessen The (Mrs Jessie S Treacy) 290 Willow dr (LS)
Willow Street School Richd A Warga prin Willow nr Fair Haven rd (FH)
Willowbrook Inn (Wm H Spreen) 740 River rd (FH)
Willowbrook Liquor Store (Wm H Spreen) 740 River rd (FH)
Wills Robt G (Barbara B) emp h281 White rd (LS)
Wilms Carl (Adeline) cabtmkr 25 Pearl h23 Pearl
Wilson Agnes dom wkr h26 Hendrickson pl (FH)
Wilson Albert constn wkr r112 River
Wilson Andrew (Margt) bkpr Shore Point Distributing (LS) h25 Church (FH)
Wilson Anna Mrs h170 Bridge av
Wilson Benj H (Charlotte T) retd h19 Fisk (FH)
Wilson Bessie M dom h rear 43 Harrison av
Wilson C Gordon (Mary B) mtcemn NY&LB h1 Elm pl
Wilson Chas E (Helen E) h232 S Pearl
Wilson Chas G (Eliz A) clk USS Steel Export h61 John
Wilson Chas H (Mary E) cesspool bldg, cln 39 Peach (NS) h do
Wilson David studt r54 Little Silver Point rd (LS)
Wilson David C (Clara B) bellmn Molly Pitcher Inn h104 W Sunset av
Wilson Douglas B (Constance) h133 Lake av (FH)
Wilson Edw (Juanita) formn Delta Lbr h17 Leonard
Wilson Eliz A barmaid Elks Home h31 W Bergen pl
Wilson Eunice I Mrs dom h265 S Pearl
Wilson Fredk (Laverne) mach Lily Tulip h266 S Pearl
Wilson Gilbert (Hattie) constn wkr h11½ Central av
Wilson Gloria F Mrs slsmn Walker & Walker r Lincroft NJ
Wilson Harry A (Patricia A) h26 Morford
Wilson Hugh R (Georgine L) eng FM h46 Kings rd (LS)
Wilson Hugh R jr studt r46 Kings rd (LS)
Wilson Jas (June) cook Palace Diner h82 Church (FH)
Wilson Jas (Sybil) eng Bell Laby (Holmdel) h11 Grange walk (FH)
Wilson Jas E (Earline) h35 W Sunset av
Wilson Jas L contr I M Young (Port Jefferson) h52 W Sunset av
Wilson Jas M (Pauline W) mdse mgr Milton Goldberg (NYC) h26 Caro ct
Wilson Joan H asst mgr Credit Bur of Central NJ r New Shrewsbury NJ
Wilson John B (Mary B) retd h50 W Front apt 2K
Wilson Kenneth A (Joan M) ofc wkr FM h166 Branch av
Wilson Lela (wid John) r203 River
Wilson Lesley B bkpr Grace Natl Bank (NYC) r1 Elm pl
Wilson Louise A (wid Harry) retd h145 River
Wilson Mary B tchr Operation Headstart r54 Little Silver Point rd (LS)
Wilson Mary E (wid Edw W) h26 W Bergen pl
Wilson Patricia A studt r56 Rivers Edge rd (LS)
Wilson Pattie C Mrs r60 Leighton av
Wilson R Clifton (Dorothy) acct h89 Manor dr
Wilson Ralph J studt r16 Rivers Edge dr (LS)
Wilson Richd C (Mary) mgr Ballentine's h56 Rivers Edge rd (LS)
Wilson Richd G h30 Riverlawn dr (FH)
Wilson Riley O lab Allen Bros h203 River
Wilson Rudolph (Evelyn) ordnancemn NAD (Earle) h28 Howard av (NA)
Wilson Ruth V Mrs bkbndr (Newark) h108 McLaren
Wilson Sallie cook 190 Prospect av r do

Wilson Stanley S (Dorothy J) pres Meeker (Nutley) h16 Rivers Edge dr (LS)
Wilson Steph (Ruth H) disposal wkr Boro Sanitation Dept h8 St-Mary's pl
Wilson Theo jwlr repr r34 Washington
Wilson Theresa S (wid Allan A) ofc sec County Welfare Bd h25 Wallace
Wilson Thos R (Mary A) mech eng FM h25 Alexander dr (RP)
Wilson Walter D (Eva) carp 81 Chestnut (FH) h do
Wilson Walter G (Joan A; Wilson's Palace Diner) h284 Harding rd
Wilson Walter W (Kathleen M) servmn Ajax Amusement (Elizabeth) h57 Trafford (S)
Wilson Wm L (Jean G) race horse trainer h260 Mechanic
Wilson's Palace Diner (Walter G Wilson) 45 Monmouth
Wiltsie Milford R (Ruth L) store mgr Newberry's h447 River rd
Winchell Stephanie B studt r7 Colonial ct (FH)
Windsor 5 & 10 (Wm R Dear) 179 Newman Springs rd (S)
Wine Barrell The (John J Niven) 4 Monmouth
Winer Lynn studt r201 Harding rd
Winer Morton (Ida M) pres Medi-Kal Physicians & Hospital Supply Co h201 Harding rd
Winfield David A studt r46 Queens dr (LS)
Winfield John R studt r46 Queens dr (LS)
Winfield Robt C (Ethel M) exec v-pres h46 Queens dr (LS)
Wingerter Emery G (Barbara O; Red Bank Animal Hospital) h50 Laury dr (FH)
Winn Thos E (Kathryn J) pntr h66 Little Silver pkwy (LS)
Winograd Abr (Mechaniks Toy & Juvenile Shop) r Woodbridge N J
Winslow Katherine T studt r477 Sycamore av (S)
Winslow Thos P (Kath) h477 Sycamore av (S)
Winston Hennie M (wid Oscar C) r247 Shrewsbury av
Winston Michl (Angelina G) electronics tech RCA h195 Oxofrd av (FH)
Winston Shirley Mrs h15 Leighton av
Winter Chas E (Emma) retd h122 N Riverside av apt 4B
Wintergerst Anna retd r35 Hubbard av (RP)
Winters Danl M phys 55 Union r Rumson N J
Winters Fur Shop (Jack I Winters) 43 Monmouth
Winters Jack I (Jeanette S; Winters Fur Shop) h10 Silverton av (LS)
Winton Joel J (Susan W) management analyst Amer Cyanamid h124 Garden rd (S)
Wirth Eliz B med illustrator (NY) h74 W Front
Wise see also Weiss
Wise Charlotte R Mrs sec Wise Wise Wichmann & Berich r35 Harris pk
Wise Diane C studt r145 Hudson av
Wise Dorette A (wid Edw W) retd h335 Broad apt 37
Wise Edw W jr (Charlotte R; Wise Wise Wichmann & Berich) h35 Harris pk
Wise Edw W III USN r15 Highland (FH)
Wise Ethel V (wid Frank T) retd h95 Hudson av
Wise Jas A G jr supt of mails r Mechanic N J
Wise Kathleen S (wid Geo F) slswn Vogel's h1 Wharf av
Wise Nancy E dental asst (R) r95 Hudson av
Wise Olga C h15 Highland av (FH)
Wise Vera N Mrs tchr Shrewsbury Sch r145 Hudson av
Wise, Wise, Wichmann & Berich (E W Wise, Jr, W T Wichmann and A T Berich), Lawyers 205 Broad R13, Tel 741-7000
Wiseman Robt S eng FM h46 Hubbard pk
Wismar Geo J (Susan C) reproduction Bell Laby h106 Manor dr
Wissemann Francis M (Dora E) electn R B Elec Shop h848 River rd (FH)
Witherow Martha E Mrs sls clk Woolworth's r38 Rector pl
Witherow Mary L studt r38 Rector pl
Withey Cath A Mrs ofc sec Hughes Air Craft h1 Munson
Witiever Rose M (wid Leon) slswn Bamberger's h36 Shadow Lake dr (RP)

Witowski Bolek (Marysia) marine supvr Lloyd's h123 Hudson av
Wittenberg Bernard F (Caryl L) broker (NYC) h167 Pinckney rd (LS)
Wittenmeyer Kenneth R (Marysue) buyer Hess Oil h21 S Sunnycrest dr (LS)
Witterschein Harry J circulation dist mgr Red Bank Register r Belford N J
Wocaleski Michl (Mary D) driver J&S Delivery Serv h14 Davis la (RP)
Wofford Margt Mrs ofc sec English Mtrs r Keyport N J
Woglom Lynn W studt r19 Timber ct (FH)
Woglom Peter C studt r19 Timber ct (FH)
Woglom Rita J (wid Frank C) h19 Timber ct (FH)
Wohlforth Ralph L (Valerie V) eng Hatco Chem h291 Nut Swamp rd (RP)
Wojtowitz Albert J (Eliz F) asmblr Bendix h15 Alameda ct (S)
Wolchak Wm J (Judith L) carrier P O h44 Henry (S)
Wolcott Arnold (Dorothy B) repr N J Natural Gas h50 Applegate (RP)
Wolcott Borden H (Pauline C) clk Mon County Natl Bank h22 Francis (S)
Wolcott Borden H jr prsmn Commercial Press r22 Francis
Wolcott Carol A studt r72 South
Wolcott Caroline E (wid Chester) slswn Prown's h60 Oakland apt 2
Wolcott Craig B with U S Peace Corps r72 South
Wolcott Fred B opr WUTeleg r Neptune City N J
Wolcott Harry (Mildred) h26 Orchard (NS)
Wolcott Jas R jr (Hilda B) ins agt Thompson & Leffert (Middleton) h335 Broad apt 27
Wolcott John C (Beverly) dept mgr Natl 5-10-$1.00 Store h75 Spruce dr (S)
Wolcott Percy retd r26 Elm pl
Wolcott Ray Mrs r179 Dartmouth av (FH)
Wolcott Reginald B (Eliz R) adj h72 South
Wolf Eliz H (wid Herman) food serv asst Red Bank Bd of Educ h90 Throckmorton av apt B
Wolf Franklin W (Ada) retd h35 Laurel dr (LS)
Wolfe Auto Radiator Shop (Donald D Wolfe) auto repr 53 Morford pl
Wolfe Chas C (Marie S) chf instr Ft M h213 Oxford av (FH)
Wolfe Donald D (Alma; Wolfe Auto Radiator Shop) r Keyport N J
Wolfe Evart M (Mary E) carp Rumson Sch Dept h33 Doughty la (FH)
Wolfe Laurel M studt r213 Oxford av
Wolff Helen H (wid Stanley L) h117 Battin rd (FH)
Wolff Reva R Mrs (Baby Fair) r Lincroft N J
Wolff Richd S (Reva R; Baby Fair) r Lincroft N J
Wolff Victor A (Effie H) ordnance wkr NAD h100 Alameda ct (S)
Wolff Wallace M tchr Red Bank Bd of Educ r Hazlet N J
Wolffe Mary Mrs matron Red Bank Bd of Educ r Highlands N J
Wolfkamp Hope tchr River Plaza Sch r70 Tower Hill av
Wolfkamp Victor (Adele J; Victory Market) h92 Beechwood dr (S)
Wolfkamp Wm (Henrietta; Leddy's Mkt) h70 Tower Hill av
Wolkowitz Jeanne (wid Otto) h36 Hudson av
Wollman Henry T h82 Laurel dr (LS)
Wollman Sondra K Mrs speech therapist r157 Harding rd
Wolverton Edw mach Naylors r Eatontown N J
Woman's Club of Red Bank Ella L Schneider pres 164 Broad
Woman's Exchange of Monmouth County The Mrs Rober F Bucksbaum pres handcrafted gifts 32 Church (LS)
Womble Frances K Mrs r330 Shrewsbury av
Womble Robt emp Amer Can Co r246 Leighton av
Wong Walter (Kath) museum wkr (NYC NY) h179 Hudson av
Wood Albert T (Agnes C) retd h261 Spring apt F
Wood Carrie h242 W Bergern pl
Wood Charlene emp Bell Tel r112 Leonard
Wood Clarence A (Gertrude N) mason J H Engineering (Neptune) h131 Bridge av

Wood Dorothy H Mrs sec OTD Terminals Corp (Perth Amboy) h50 Monmouth
Wood Eleanor N h342 Sycamore av (S)
Wood Evelyn A (wid Harry C) h169 Maple av
Wood Marguerite (wid I H) h141 Hubbard av (RP)
Wood Presley (Ollie B) constn wkr h14 Pear (NS)
Wood Robt C (Marianna S) instr Ft M h27 S Sunnycrest dr (LS)
Wood Robt M (Martha V M) lwyr h137 Hubbard av (RP)
Wood Wm L (Constance E) phys 258 Broad h942 Broad (S)
Woodbury Earl W (Carmen P) book dlr House of El Dieff h236 W Front
Woodhead Ada V (wid Geo) retd h122 N Riverside av apt 5K)
Woodhead Marjorie A studt r87 Park la (FH)
Woodhead Thos C artist FM h335 Broad apt 40
Woodhead Walter A (Carolyn L) retd h87 Park la (FH)
Woodruff John V (Lena L) brasier Bendix h201 Davis la (RP)
Woodruff Norris V (Velma L) eng h123 Woodland dr (FH)
Woodruff Wm J r201 Davis la (RP)
Woods Fredk R (Carol R) electn FM h18 Rumson rd (LS)
Woods Moser lab L S Elec r75 Oakland
Woods Thaddeus W (Ruby) emp Two Guys h17 Pica pl (NS)
Woodward Adrian A (Eleanor) custdn Red Bank Bd of Educ h23 E Westside av
Woodward Adrian J (Samdra L) mach Mechanical Speciale h18 Francis (S)
Woodward Albert T Rev (Eleanor L) assoc pastor First Presbyterian Church h194 Linden dr (FH)
Woodward Catharine r23 E Westside av
Woodward Chas K (Gertrude E) v-pres Woodward Construction h220 Newman Springs rd
Woodward Chas K jr (Judith J) pres Woodward Constn Co h27 Irving pl
Woodward Construction Co Chas K Woodward jr pres Chas K Woodward v-pres Judith J Woodward sec Jas J Reilly treas 68 Maple av
Woodward Contruction Co Chas K Woodward jr pres Chas K Woodward v-pres Mrs Judith J Woodward sec 27 Irving pl
Woodward David W (Ann S) research chem h583 Harding rd (LS)
Woodward Edw H slsmn Mount-English Sls h35 Arthur pl
Woodward Geo H (Margt C) eng h27 Lockwood pl (FH)
Woodward Geo H jr policemn Boro Police Dept r27 Lockwood pl (FH)
Woodward Herbert P (Gloria M) fcty wkr Natl Lead (Perth Amboy) h40 Shadow Lake dr (RP)
Woodward Judith J Mrs sec Woodward Construction Co r27 Irving
Woodward Loretta J sec Walker & Walker r Belford N J
Woodward Mildred D (wid Frank) emp Bendix h180 W Front
Woodworth Rose retd h82 Wallace
Wooley see also Woolley
Wooley Gloria Mrs h9 Molly Pitcher Village ct
Woolf Howard studt r122 N Riverside av apt 36
Woolf Richd B tech Keyport Grammer r122 N Riverside av apt 36
Woolf Wm (Sylvia) merch mgr (Boston) h122 N Riverside av apt 3G
Woollen John S (Margt) civ eng du Pont h16 E Bergen pl
Woolley see also Wooley
Woolley Chas O retd h76 Throckmorton av apt B
Woolley Cornelia (wid Fred) r57 Shrewsbury av
Woolley Harold G mgr (business ofc) JCP&L r Long Branch N J
Woolley Harry C (Josephine M) repr N J Bell h310 White rd (LS)
Woolley Jack meat mgr First Natl Stores r West Long Branch N J
Woolson Roland S (Margt L) retd h32 Fisher pl
Woolson Roland S jr (Barbara S) editor h115 Lake av (FH)
Woolworth F W Co Melvin T Kaukeinen mgr 5¢ and 10¢ store 52 Broad
Wooten Irvin jr kennel wkr Belle Haven Kennels r15 Earl
Wopal John W jr (Patricia F) tech writer Ft Monmouth h40 Laury (FH)

Worden Albert W mech r75 Battin rd (FH)
Worden Betty A studt r75 Battin rd (FH)

WORDEN FUNERAL HOME (Harry C, James A and Robert F Worden), 60 E Front, Tel 747-0557

Worden Harry C (Virginia C; Worden Funeral Home) r Middletown Township N J
Worden Jas A (Eliz A; Worden Funeral Home) h75 Battin rd (FH)
Worden Robt F (Ruth W; Worden Funeral Home) h404 Branch av (LS)
Worden Sara E (wid Albert W) h66 E Front
Worden Thos studt r75 Battin rd (FH)
Work John D (Carole M) bkbndr Shearson Hammill h11 Heights ter (LS)
Wormley Anne clk Garden State Pkwy r6 Central av
Wormley Wm (Kath M) mtcemn P O (M) h6 Central av
Wornock M Jane (wid M C) h36 Riverside av apt 304
Worrell Julian C (Georgia A) carp h262 W Bergen pl
Worth Douglas C studt r60 Laury dr (FH)
Worth Edith H Mrs dental asst Anson G Hoyt r7 Brown pl
Worth John H (Helen) supvr N J Bell h144 Buttonwood (FH)
Worthley Estelle A (wid Ernest L) h45 Silverton av (LS)
Worthley Florence E tchr (Middletown) h69 W Front
Worthley Grace (wid Geo) h44 Patterson av (S)
Wouters Adolph M (Lillian) retd h47 Borden pl (LS)
Wren Patricia A r316 Hance rd (FH)
Wren Wm A (Ethel B) formn Beeler Expert Tree h316 Hance rd (FH)
Wren William A jr USN r316 Hance rd (FH)
Wright Allan D (Cath) policemn Boro Police (LS) h95 Birch av (LS)
Wright Cath Mrs clk Boro Violation Ofc (LS) r95 Birch av (LS)
Wright Donald W (Elaine V) pntr h72 W Sunset av
Wright Doris J Mrs ofc sec (NYC) h20 William
Wright Douglas C (Helen G) trust ofcr h462 Little Silver Point rd (LS)
Wright Fredk E (Mary R) sls mgr Englehard Industries h151 Pinckney rd (LS)
Wright Geo (Nellie E) msngr NYC h4 Rutgers dr (FH)
Wright Grace Mrs tchr Red Bank Bd of Educ
Wright Helen nurse Shrewsbury Manor Nursing Home rOceanport N J
Wright John F (Kathryn W) exam State Dept of Banking & Ins h56 Sickles pl (S)
Wright Jos (Audrey V) driver Eatontown Cement h28 Rector pl
Wright Lavinia (wid Lawrence) domestic h233 Mechanic
Wright Louise S (wid Harold) h38 Pinckney rd apt B
Wright Marcus S (Nancy F) pres South River Sand h30 Crest dr (LS)
Wright Margt studt r151 Pinckney rd (LS)
Wright Mary Mrs retd r298 Shrewsbury av
Wright Mary L h77 Madison av
Wright Robt r102 W Bergen pl
Wright Ruth (wid Herbert D) h31 Corn la (S)
Wright Theo R (Virginia) h104 River
Wright Wm E (Pansy) dentist 254 Shrewsbury av h do
Wright Wm H (Mary) tchr Belnar Bd of Educ h13 Molly Pitcher Village ct
Wruble Sandra G Mrs speech therapist Boro Bd of Educ r Eatontown N J
Wrublewski Frank J (Dorothy S) eng Ft Mon h32 Forrest av (FH)
Wulf Hans W (Fridy E) boat bldg 43 South h do
Wulff Danl E (Beatrice A) bank exam h97 Davis la (RP)
Wulff Danl E jr heavy equip opr (Matawan) r97 Davis la (RP)
Wunder Benj S (Jean F) real est agt Wunder Agcy (E) h23 N Park av (S)
Wuorio Margt F Mrs ofc sec Burton T Doremez r Interlaken N J

Wurthmann Gunther E (Eliz M) eng Bendix h165 Davis la (RP)
Wyckoff Robt N (Etta A) acct Bendix (Eatontown) h256 Cambridge av (FH)
Wylie Elise F (wid Wm C) h447 Prospect av (LS)
Wylie Jas E retd h62 McLaren
Wyly Jas J (Reha) eng F M h122 N Riverside av apt 3A
Wymbs Jas clk P O
Wymbs Roger (Rae S) financial sec Carpenters' Union Local No 2250 r Middletown Township N J
Wymbs Roy P (Louise M) patent atty h181 S Winding way (LS)
Wynburg Peter (Joan) emp Star Ledger h68 Monroe av (S)
Wyndorf Gerald F (Eliz O) clk Dorn's Photo Shop h49 Throckmorton av
Wyndorf Susan A ward sec Riverview Hosp r40 Throckmorton av
Wynkoop Ann ofc sec (NYC) r646 Prospect av (LS)
Wynkoop Burson antiques 89 W Front r Blosson Cove rd
Wynkoop Gerardus H jr (Barbara T) asst treas h646 Prospect av (LS)
Wynkoop Gerardus H III USA r646 Prospect av (LS)
Wynne Frank trainee Lorstan's Studio r Brick Township N J
Wynne Thos E prntr Rowan Controllers r137 Chestnut
Wysocki John A studt r78 Trafford (S)
Wysocki John F (Marion T) wire drawer h78 Trafford (S)
Yaffe Harold S sec Little Silver Cleaners r Wanamassa N J
Yaffe Jack C (Evelyn W) pres Little Silver Cleaners r Westdeal N J
Yalton Clarence delivery Ruscil's Furn & Art Galleries r Long Branch N J
Yanarella F H h5 Laurel dr (LS)
Yanko Geo (Fashion Fair) r New Shrewsbury N J
Yanko Jacob (Sarah) dept store 30 Broad h149 Hudson av
Yanko Saml (Lucy) co-mgr Jacob Yanko h121 Manor dr
Yarbough Harrison (Eliz) mover Anderson Bros h167 Catherine
Yarbough Wm (Eliz) brick wkr h187 Leighton av
Yarbough Willie gdnr r218 Bridge av
Yarbrough Annabelle h51 Leonard
Yarbrough Chas (Mary) h93 River
Yarbrough John B (Hazel L) constn wkr h125 Catherine
Yarbrough Willie J r51 Leonard
Yard Emily r132 Shrewsbury av
Yard Lee (Nettie) retd h132 Shrewsbury av
Yarosh Michl (Evelyn) h43 Brook av (LS)
Yarosh Michl jr studt r43 Brook av (LS)
Yawarski Mary r314 Spring
Yawger Stanley mgr Morey La Rue Cleaning Co (br)
Yeager Totta M (wid Lee) h170 Manor dr
Yencarelli Jos (Beverly C; Red Bank Radiator Works) r Neptune N J
Yerke Leo G (Dolores) electronic tech Ingersoll Rand h25 Henry (S)
Yetka Raymond H (Jean B) acct Calif Texas Oil h28 S Lake dr (RP)
Yodice Wm C (Kath J) slsmn h78 Kings rd (LS)
Yogman Isidor (Gussie) chef Molly Pitcher Inn h61 Spring
Yogman Jos I (Rosline) national sls mgr Info Handling & Service Inc h72 Edgewood av (LS)
Yonks Louis (Edith) h53 Wallace
Yopp Broker T (Clara) USAF h48 Howard av (NS)
Yorg Louise retd h62 White (S)
Yorg Robt J (Ethel M) asmblr Bendix h43 White (S)
Yorg Saml (Eleanore) carp h58 White (S)
York Annie Mrs h161 River
York Chas C (Ann R) retd h6 N Bridge av
York David E studt r6 N Bridge av
York Donald J lab Creights Beverages r6 N Bridge av
York Shirley R ofc clk Blaisdell Lbr r72 Oakland
Yorke Dougles A Mrs v-pres Monmouth Museum r Rumson N J
Yostpille John J (Florence) dept head N J Bell h235 Sycamore av (S)

Youmans Albert E jr (Emma S) eng F M h110 W End av (S)
Youmans Lester G (Imogene L) h32 Elm pl
Young Adam P (Loretta K) truck driver h136 W Bergen pl
Young Berenice S (wid Paul A) sten Monmouth County Natl Bk h275 Spring apt C
Young Bessie W (wid Wm K) retd r223 Garden rd (S)
Young Bonnie L studt r64 Garden rd (LS)
Young Chas (Helen; Tubby's Shell Service Sta) r Belford N J
Young Donald E (Eleanor) tchr Boro Sch Dept (FH) h35 Parker av (FH)
Young Dwight S jr (Laura A) eng F M h284 Garden rd (S)
Young H T Pharmacy The (Peter Gudicello) pharmacy 510 Prospect av (LS)
Young Harold B (Anna P) h16 Foster (RP)
Young Harry P (Dorothy N) installer J B Bell h89 S Lake dr (RP)
Young Harvey T tech Veteran's Admn h87 E Front
Young Howard A (Gertrude) slsmn Am Lbr h42 Pinckney rd apt D
Young Howard R (Margt G) inv banker (NYC) h165 Lewis la (FH)
Young Jay studt r165 Lewis la (FH)
Young Joan clk h47 Spring
Young Margt (wid Chappel) r73 Pear (NS)

YOUNG MEN'S CHRISTIAN ASSOCIATION, Wilbur Vanlenten Genl Sec, 40 Riverside av, Tel 741-2504

Young Rita I Mrs ofc sec N J Natural Gas h1 Spring ter apt A
Young Robt investigator Beneficial Finance Co r Neptune N J
Young Sandra L studt r284 Garden rd (S)
Young Stewart A jr (June) sec Hoagland Instrument r Rumson N J
Young Wm H price specialist Western Elec h223 Garden rd (S)
Younger Emerson F (Eliz J) clo ctr h34 Poplar av (FH)
Youngs Russell H (Estelle E) eng h260 Fair Haven rd (FH)
Your Fabric Shop Inc Sol J Tessler pres 12 Monmouth
Youth Center Melvin J Lowenstein mgr children's clo 20A Broad
Youth Employment Service Mrs Melanie Zucherman pres 40 Riverside av
Ysebaert Emiel (Agnes) drftsmn Bell Laby Holmdel h30 Sherwood rd (LS)
Yulo Adele A sec (NYC) r211 Maple av
Yulo Danl J (Angelina F; John Daniels Men's Shop) h211 Maple av
Zacek Leo pin setter mech Red Bank Recreation r64A Newman Springs rd
Zacek Leopold (Ruth) carp h64A Newman Springs rd
Zacek Ruth nurse 12 Oldfield pl h do
Zadikian Kaspar (Helen D) retd h236 Broad
Zadorozny Alex (Vera) sec-mgr Satter Lbr h31 Little Silver Point rd (LS)
Zagaja John W (Frieda R) eng F M h6 Parker pl (S)
Zager Abr J (Nettie L; Aronone & Zager) h109 Obre pl (S)
Zager Abr J pres Shrewsbury Borough of Council
Zager Phyllis H studt r109 Obre pl (S)
Zagorski Wm (Rose) retd h16 Newman (RP)
Zagorski Wm jr studt r16 Newman (RP)
Zahn Willie E (Rosa I) mach Stephenson Corp h55 Rumson pl (LS)
Zajkowski Vincent P (Lillian) ordinance wkr NAD h50 Locust av apt 37
Zak Paula emp N J Bell Tel h735 Broad (8)
Zalesky Janet E legal sec Parsons Canzona Blair & Warren r45 John
Zalesky Stanley J (Eleanor B) elec eng (F M) h45 John
Zaloom Jos G studt r21 Northvale av (LS)
Zaloom Viola (wid Jos A) h21 Northvale av (LS)
Zanes Arth J (Marjorie E) supvr Travelers Ins (Newark) h10 Birch dr (S)
Zanes J Arth jr USAF r10 Birch dr (S)
Zano Saml (Basilica) h632 River rd (FH)
Zar Paul (Rita E) govt wkr h152 Spring
Zarfler Alfpred Dr emp Fort Monmouth Laby r92 Harding rd
Zawacki Robt J (Janet) sls rep h65 Standish rd (LS)
Zaza Ronald r44 Howard av (NS)

Zebold Geo W jr (Dorothy Z) meter tstr JCP&L h99 Lovett av (LS)
Zeccola Jas (Julia) driver Saggese Trucking r178 Bridge av
Zeccola Victor V (A Delores) bkpr Red Bank Registar h136 Lincoln av (FH)
Zeger Raymond (Madelain) supplier h9 Mitchell pl (LS)
Zeisel Melvin (Shirley M) h182 Fox Hill dr (LS)
Zeitler Melvin (June) br mgr Singer r Brick Town N J
Zell Violet J retd h51 Manor dr
Zellers Daisy (wid A Edw) r22 Sunnybank dr (S)
Zellmann Fredk jr (Lillie) emp Bell Tel h14 Throckmorton av
Zemlinchenko Nick (Hedi) mgr Coplestone Restaurant h35 Locust av
Zerrer John G (Jane) mgr Provident Mutual Life r Middletown N J
Zettinger Dean A (Ann C) signalmn NY&LB h34 N Park av (S)
Zieglar see also Ziegler
Zieglar Fredk W (Margt C) retd h18 Silverwhite rd (LS)
Ziegler see also Zieglar
Ziegler Kenneth D (Mildred) mtcemn Boro of Little Silver h326 Silverside av (LS)
Zieman Wm H (Aleta R) project mgr B H Steinke (Englewood) h868 River rd (FH)
Zieman Wm H jr studt r868 River rd (FH)
Ziemanis John J (Lana L) carp h126 Hudson av
Zifchak Geo W (Ann M) mgr Atlas (Spgfld) h34 Buttonwood dr (FH)
Zifchak Wm M studt r34 Buttonwood dr (FH)
Zillger Wm H (Betty B) consultant h122 Silverside av (LS)
Zimmerman Lawrence (Lillian) slsmn Cooper Elec h34 Campbell (RP)
Zimmerman Martin G (Hazel G) genl mtcemn J D Tuller h26 Laurel (S)
Zimmerman Milton L (Gertrude L) slsmn Nobler h75 Mechanic
Zimmerman Wm C adv acct exec Asbury Park Press Red Bank Bur r Ocean Grove N J
Zimmermann Ida C (wid Fredk) h41 Peters pl
Zinga Antonio (wid Method) h35 Hendrickson pl (FH)
Zinga Jack M (Lois W) fnshr Bendix h144 Church (FH)
Zingale Chas C (Jean S) retd h31 Hubbard av (RP)
Zipf Florian L (Mary L) sls exec (NYC) h9 Timber ct (FH)
Zisblatt Jack (Molly Zee Realty) r Clifton N J
Zizzorn Marie (wid Steph) retd h44 West
Zlata Vincent S (Joy) studt h258 River rd
Zobel's Sea Skiff & Yacht Works Inc Jas F Caruso pres 169 W Front
Zoeller Eug (Phyllis) acct Morris Porter & Co r Middletown N J
Zoldak Anna L Mrs dep registrar Boro Bd of Vital Statistics r13 Orchard pl (LS)
Zoldak Jacob T jr (Anna L) carp formn Ft M h13 Orchard pl (LS)
Zomo Alf (Irene N; Midway Motor Service) h450 Broad (S)
Zorn John F jr (Donna B) mfr h81 Northvale av (LS)
Zoubek Arth pres Zoubek Assocs r W Orange N J
Zoubek Associates Inc Arth Zoubek pres Herbert Rothfeld v-pres Henry Zoubek sec 42 Birch av (LS)
Zoubek Henry sec Zoubek Assocs r W Orange N J
Zuckerman Melanie Mrs pres Youth Employment Service r Middletown N J
Zulla Anthony J pres Zulla Steel Inc r Neptune N J
Zulla Steel Inc Anthony J Zulla pres steel fabricators 12 Broad R203
Zweifel Kenneth (Jeanette) elec eng Bell Laby h31 Spring ter apt A
Zweigenhorn Robt (Anna) retd h283 Spring apt 3A
Zwill Benj (Rose) dry cln Bright Cleaners h283 Spring apt 4D

Don't Use An Old Directory!

•

One Address taken from an old Directory may send you miles out of the way and waste a whole day's time. You take pride in keeping a fresh stock of merchandise on your shelves—

•

Why not avail yourself of fresh information for your daily use?


MORE GOODS
ARE BOUGHT AND SOLD
THROUGH THE
CLASSIFIED BUSINESS LISTS
OF THE
DIRECTORY
THAN
ANY OTHER MEDIUM
ON EARTH

A. P. THOMPSON
GENERAL CONTRACTOR
Bridges, Private Dams, Dock Builders, Bulkheads, Drag Line Excavation
Office-Yard Heddens Corner — Mailing Address:
P. O. Box 170 Red Bank, N. J. Tel. 741-1211

POLK'S
RED BANK
STREET and AVENUE GUIDE
INCLUDING
TELEPHONE NUMBERS and HOME OWNER SYMBOLS
1966

Including Little Silver, Fair Haven, River Plaza and Part of Shrewsbury

Copyright, 1966, by R. L. Polk & Co.

In the following list the numbered streets are arranged in numerical order followed by the named streets in alphabetical order, the intersecting streets being shown. The number of each building on the street is given in numerical order, and opposite the number is placed the name of the occupants or houseowner or tenant. In the business blocks containing offices the occupants are shown by room numbers where practicable, in apartment homes the number denotes the number of the apartment. In all streets both sides of the street are included in one list. The profession or business of individuals or firms is given only at their respective place of business; to find occupation of others refer to Alphabetical List of Names.

The symbol ◎ following a householder's name indicates that we have received information during the canvass that the house is owned by some member of the family, but as the publisher cannot and does not guarantee the correctness of the information furnished, nor the complete absence of mistakes, no responsibility for errors can be or is assumed, nor can the publisher furnish further information than that shown.

Telephone numbers, as supplied to us on our canvass are shown opposite names.

The numerals that appear at right edge of columns, ahead of street descriptions and some street intersections, are merely for the guidance of the publishers, and have no other significance.

This section includes some listings reading "No Return." In each case the Publishers tried diligently, by various means, to obtain the information for the occupants but were unsuccessful. First, two personal calls were made by an enumerator; next, a double postal card was mailed and the telephone used when possible.

14

1ST (Fair Haven)—From 136 Hance rd southwest to 32 Chestnut, 1 south of River rd

7 Minton Dorothy B Mrs ◎ 747-1736

8 Mitchell Frank E ◎ 741-8610

10 Williams Stanley D ◎ 747-1308

11 Ketchum Earl L ◎ 741-2414

Lexington av intersects

Mainstay Federal Savings & Loan Assn.

INSURED SAVINGS

MORTGAGE LOANS

36 MONMOUTH STREET

Tel. 741-0663

PAGE PHOTO

VISIT OUR PORTRAIT STUDIO for PORTRAITS of Character and Charm

- COMMERCIAL PHOTOGRAPHY
- PHOTOGRAPHIC SUPPLIES
- COMPLETE PHOTO FINISHING SERVICE
- LEGAL WORK

35 MONMOUTH STREET

TEL. 747-0269

Adams Memorial Home
Successor to The Mount Memorial Home
Directors of Funerals
Phone 747-0226
310 BROAD ST.

Shadow Lawn Savings & Loan Association
FIVE OFFICES TO SERVE YOU
Main Office: 600 Broadway Long Branch, N. J. Tel. 222-1100
BRANCH OFFICES
Middletown Shopping Center, Middletown, N. J. 57 Monmouth Rd., Oakhurst, N. J.
37 W. Front St., Keyport, N. J. — Main St., Holmdel, N. J.

1ST (FH)—Contd

29 Becker Jos H ◎ 741-5978
31 Becker Eleazer ◎ 741-0317
32 Mitchell Chauncey L III ◎ 741-9290
36 Kastner Rudolph ◎ 741-4299
47 Aborn Paul C ◎ barber 741-6572

Lincoln av intersects
91 Richards Ira L ◎ 741-2877
92 Buchanan John L 747-5018
96 Gore Brian A ◎ 741-2678

14

2D (Fair Haven)—From 154 Hance rd southwest to 60 Chestnut, 2 south of River rd

15 Conk Walter H ◎ 741-4137
16 Cook A Randolph ◎ 747-0658
17 Cook Edw J ◎ 741-5705
18 Giffin Geo J 741-1062
20 Nye Wm F ◎ 747-0237
21 Mikulchik John ◎ 747-1610
22 Hilmer Rita M Mrs ◎ 747-1095
25 Dean Mildred C Mrs ◎ 747-4462
26 Tanner James J ◎ 747-0149
29 Reed Jean S ◎ piano reprs 741-0755
30 Szepsi Eug S ◎ 741-7053

Lexington av ends
33 Hertz Rose Mrs ◎ 747-5767
37 Becker Oscar & Sons bldg contrs 741-3488
Becker Carl R ◎ 741-3488
41 Malle Richd F 741-0995
59 Lynch Raymond S ◎ 747-3251
60 Longfield Adrian N ◎ 741-7670
61 Tansey Wm ◎ 747-0564
64 Cornelius Danl A ◎ 747-5861
68 Ausley Sammy G 747-1868
71 Dietz Fredk A ◎ 741-7004
73 Kennedy Robt J ◎ 747-4645
75 Bradbury Lloyd I ◎ 741-8871
81 Walker Harry D
83 Meech Thos H ◎ 747-3254

13

3D (Fair Haven)—From 225 Hance rd northeast to 188 Fair Haven rd, 4 south of River rd

6 Iskendeeian Ara ◎ 747-6854
Folz Daniel O 741-6184
49 Cook Harry M 747-2370
55 Hennings Oscar ◎
65 Kendricks Wm A
66 Felsman Werner P ◎ 741-9455
71 Stewart Alma ◎ 741-3375
75 Hicks Paul
78 Jakubecy Wm ◎ 747-0207
79 Walden Edw G ◎ 741-5364
82 Allen Mary 741-4171
86 Mayo Wesley 741-4563
Pattin Louise
89 Felsmann Bruno R ◎ 747-3186
97 Edwards Jas E ◎ 741-4735
100 Williams Horner S ◎ 741-7286
103 Patterson Albert E ◎
106 Terry Dorothy R Mrs ◎ 747-4257
110 No Return
115 Felsmann John A ◎ 741-6019

Cedar av ends
124 Cannon Geo W ◎ 741-9402
134 Robinson Jas ◎ 741-6062

William begins
142 Johnson Stillman ◎ 741-5362
150 Reevey Clarence B ◎ 741-7752

Allen begins
160 Brown Walter A ◎ 741-0482
165 McGuire Ruth A Mrs ◎ 741-4387

Maple av intersects
181 Keyes Victor L ◎ 741-2556
185 Polk Claude S ◎
189 Raleigh Maurice F ◎ 747-3439
223 Wenner Edw J tree surgeon 747-6784

Church intersects
234 Toman Henry ◎
235 Butler Marie 741-6259
251 Robbins Alf T jr ◎ 747-1863

Cozier ct begins
254 Patterson Eug J ◎ plmb & htg 741-9464
255 Smith Frank E ◎ 741-9343
256 Cook Wm M 747-3599

Atlantic Adjusters, Inc.
BILLING and COLLECTIONS
Professional and Commercial Accounts
616 Mattison Ave. Asbury Park, N. J. Tels. 774-3030—229-3030

Seaboard Ice & Fuel Service
ICE — FUEL OIL — COAL
OIL BURNER SALES — 24 HOUR SERVICE
27 N. Bridge Ave. Red Bank, N. J. Tel. 741-0248

3D (FH)—Contd

257 Arnold Lewis E ◎ 741-2497
258 Pettigrew Richd E ◎ 741-8594
259 Tallman Wm R 741-9295
260 Red Bank Council 3187 Knights of Columbus
265 Ferrara Nancy C Mrs

20

ALAMEDA CT (Shrewsbury)—From 62 Patterson av southwest and north to 86 Patterson av, 3 west of Broad

15 Wojtowitz Albert J ◎ 741-7395
19 Jeffrey Geo L ◎ 741-8891
23 Lanzer Wm ◎ 741-8540
26 Markham Chas J 747-1563
29 Maughler Kenneth G ◎ 747-4652
32 Montigros Edw J ◎ 842-3315
37 Lanigan Wm G ◎ 741-1563
38 Hanson Harold O 741-0116
44 Wardell Wm L ◎ 741-9232
45 Maletto Thos P ◎ 747-5035
51 McGann John ◎ 741-9458
55 Barbato Nicholas ◎ 741-0314
61 Ward Hunter J 741-6399
67 Reynolds Edw S ◎ 747-3002
73 Sebastian James W ◎ 741-1210
79 Attridge John E ◎ 741-6351
85 Rollins Maynard A ◎ 747-2695
89 Cook Robt L jr ◎ 741-2063
93 Donnelly Chas ◎ 741-1683
99 Hanck Lester jr ◎ 747-3318
100 Wolff Victor A ◎ 741-4684
105 Bills Grandon J ◎ 741-1502
106 Schenck Robt P ◎ 747-3577
112 Grimmer Melvin W ◎ 747-5579
113 Sadler Gerard A ◎ 741-1753
117 Smith Ralph G ◎ 741-7538
118 Bennett Arnold L ◎ 747-3846
122 Mieloch John J ◎ 741-7583
123 Kelly John J ◎ 741-0508
129 Dudarachih Pauline Mrs ◎ 741-8647
139 Connolly Edw ◎ 741-3295

21

ALBERT (River Plaza)—From 541 W Front to 14 Campbell

15 Tate Sterling T 747-5330
19 Case Walter J 747-5481
20 Smith Ann
24 VanPelt Leslie L ◎

18

ALDEN TER (Little Silver)—From 15 Salem la east, 1 south of Pickney rd to a dead end

5 Oliver Isabelle ◎ 842-2724
6 Longcoy Fred W ◎ 741-8657

Standish rd begins

9 Seifreid Marion E Mrs ◎ 741-2734
10 Mauer Peter D ◎ 741-8765
13 Dupree Bernard A ◎ 741-1983
14 Scott Harold W ◎ 747-2693
17 Stracken Thos W ◎ 741-1699
18 Vacant
21 Middleton Flora L Mrs ◎ 741-7837

21

ALEXANDER DR (River Plaza)—From Hubbard av north of Shadow Lake

10 Alexander C Edgar ◎
11 Leonardi Harry ◎ 747-9782
15 DeBard Aug A ◎ 741-3590
16 Alexander Wm T ◎ 747-1174
20 Allen Roger W ◎ 741-7902
25 Wilson Thos R ◎ 741-7882

Sunrise pl begins

35 Vacant
45 Kidd A Gordon ◎ 741-4244
46 Morris Chas S ◎ 741-2990
55 Johnson Chas F ◎ 741-6232
65 Swankie Robt C ◎ 747-0874
66 Muszel Karl ◎ 741-0673
75 Anderson Earl 747-0459
76 Burger Kenneth C ◎ 741-2402
85 Marko Theo M ◎ 747-1332

Orchard rd intersects

95 Weisgarber Matthew M ◎ 747-4361
96 Pullis Geo A ◎ 741-7744
—— Stevenson Hugh R 747-3543
—— Malmquist John 741-5882

13

ALLEN (Fair Haven)—South of 3d av goes to Hendrickson pl

Tom Dean Flowers
CUT FLOWERS
POTTED PLANTS
FLORISTS TELEGRAPH DELIVERY ASSOCIATION F.T.D. WORLD WIDE
Flowers For All Occasions
97 BROAD
Tel. 741-7229
RED BANK

BLAISDELL LUMBER COMPANY
BUILDING MATERIAL — MILLWORK, ETC.
Tel. 741-2121
15 BRIDGE AVE. RED BANK, N. J.

LONG BRANCH DAILY RECORD
MAIN OFFICE
192 BROADWAY — LONG BRANCH, N. J.
Tel. 222-1000

B & R Electric, Inc.
ELECTRICAL CONTRACTORS
Commercial — Industrial — Residential
ELECTRIC HEATING SPECIALISTS
96 Parker Ave., P. O. Box 67 741-5756 Fair Haven, N. J.

REDDEN AGENCY
Tel. 741-9100
REAL ESTATE — INSURANCE
LIFE INSURANCE PLANNING
Member Red Bank Area Multi List Service

ALLEN (FH)—Contd
10 Butterfield Ray 741-6536
14 Brown Brooklyn J ◎ 747-3423
16 Reevey Harry E ◎
18 Reddick Eliza B ◎ 747-1219
20 Davenport Thelma G Mrs ◎ 741-3328

20

ALLEN (Shrewsbury)—From 44 Patterson av south to a dead end, 1 west of Broad
13 O'Brien Josephine Mrs ◎
16 Sagurton Wm E ◎ 741-4681
19 Santos Jas ◎ 842-2218
20 Hohl Clotilda Mrs ◎ 747-1568

5

ALLEN PL—From 49 Riverside av west to 10 Monford pl
1 Ross Chas R ◎ 741-2157
7 Cannella Jos ◎ 741-8373
9 Diletto Christine L Mrs ◎ 747-3037
11 Lusardi Irene J Mrs 842-0716
13 Barberia Gary J
Patterson Lester jr 747-2445
24 Galatro John N jr 741-8357
26 Tomaino Rose M Mrs 747-0585
27 Rommel John G

10

ALSTON CT—From 287 River rd north to Shrewsbury River, 1 east of Fisher pl
1 Barthelemy Armande ◎ 741-0553
2 Hartman Robt F ◎ 747-4352
4 Davis John S ◎ 741-7589
5 Leavens Lillian R Mrs ◎ 741-0632
Leavens Evelyn artist
6 Sandlass Wm T ◎ 741-2830
7 Alexander Robt ◎ 747-9054
9 Silver Paul L ◎ 747-0215
10 Hulsart Muriel H Mrs ◎ 747-3521
11 Vacant
14 Arnone Michl J ◎ 741-0093
15 Jones Kenneth M ◎
16 Peer Anita J Mrs ◎ 747-9672
19 Reardon Patricia 747-1286
Lambert Alice M Mrs 741-6128
MacDonald Ann C Mrs 741-4482
Loeffler Kenneth 842-3419
Ready John M ◎ 747-5737
20 Haviland Stanley A ◎ 741-2626
21 Hanlon Robt F 741-3664

17

ALWIN TER (Little Silver)—From 72 Silverside av south to Parkers Creek
14 Elgrim Geo A jr ◎ 747-3498
15 Gimpelson Lawrence A 741-4394
19 Keogh Lawrence G ◎ 747-5788
20 Johnston Rufus Z ◎ 747-1405
25 Lattin Jay D ◎ 741-5230
30 Humphrey Patterson ◎ 842-1329
31 Mulford Roy M ◎ 747-2825
34 Nelson Harold F ◎ 741-9553
35 Shelton H Earl ◎ 741-1424
39 Rund V R 741-9576
40 Allen Edw A ◎ 741-9242

16

AMELIA CIR (Little Silver)—From 35 Laurel dr to 121 Willow dr
11 Friedman Seymour ◎ 741-5480
17 Cohn Jules ◎ 741-2533
23 Sullivan Chas M ◎ 741-5177
24 Annarella Jas R ◎ 741-2538
29 Vacant
30 Vacant
35 Davidsen Kelly ◎ 741-7119
36 Stanton Jos M ◎ 747-1372
41 Garrison Robt E ◎ 747-0542
42 Roemer Aug E ◎ 741-5719
47 Sottile Emil A ◎ 747-4388
48 Kenney Chas A 747-2297
Laurel dr ends
53 Kerekesh Wm A ◎ 741-7052
59 Vacant
65 Vacant
71 Ricci Fredk J
77 Carson Joan M ◎ 741-7418
83 Dill Claire K Mrs ◎ 741-8588
89 West Wilfred W ◎ 747-9591
102 Lewis Edson A ◎ 747-1560

The Central Jersey Bank and Trust Co.
MAIN OFFICE — 1 WEST MAIN ST., FREEHOLD, N.J. — TEL. 462-0011
OTHER OFFICES: Allenhurst Office • Eatontown Office • Fort Monmouth Office
Long Branch Office
SHREWSBURY OFFICE — Shrewsbury Av., Shrewsbury, N.J. Tel. KE 1-3300

Credit Bureau of Monmouth & Ocean Counties, Inc.
COLLECTIONS — CREDIT REPORTS
17-19 Main Tels. 775-1700—671-9600 Asbury Park, N. J.

Little Silver Liquors, Inc.
Wines — Cordials — Liquors — Beer
Free Delivery — Gift Wrapping Our Specialty
497 Prospect Av. 741-3343 Little Silver, N. J.

22

APPLE (New Shrewsbury)—From 574 Shrewsbury av west to 175 Nance av

11 MacCluer F A Inc 741-4840
23 Hailstoch Adele M Mrs 747-4510
34 Curvon Corp clo 747-3832
44 Kinkel John & Son knit mill 842-2727
81 Stratford Mach 741-3718
89 Donato Construction Inc ◎ 747-3302
— Cronk James E
101 Carter Fredk C ◎ 741-8426

Spring av ends

105 Perkins Thos jr ◎ 741-8259
117 Hastie Roberta L Mrs ◎ 747-9520
121 Leeks Lannie W ◎ 741-8761
123 Mathews Marvin ◎ 747-1294

21

APPLEGATE (River Plaza)—From W Front northwest to Shadow Lake

9 Graman Donald H ◎ 747-1093
13 Aumack Edw J ◎ 842-2438
17 Bronkamp Gordon H ◎ 741-8523

Foster ends

21 Tetley Grace M Mrs ◎ 747-3051
25 No Return
31 Setaro Bernard D ◎ 747-1507

Carpenter intersects

40 River Plaze Hose Co No 11
50 Wolcott Arnold ◎ 741-0574
55 Rochelle Burton A ◎ 747-0160
63 Vacant
67 Kondzon Louise Mrs ◎
68 Bistritz Herman J ◎ 741-3758
72 Simpkins Harold J ◎ 741-1815
75 Shkoda Mary Mrs ◎ 741-1267
77 De Faria Jos J ◎ 747-5983
78 Homefield Bernard J ◎ 741-6309
80 Vacant
83 Neary Raymond P ◎ 741-6857
84 Nixon Kenneth B ◎ 747-5884
85 Sidorenko Adam A ◎
90 Martin Chas E ◎ 747-1945
94 Rigby Arth T jr ◎ 741-2190
100 Walters Jas R ◎ 741-6165

8

ARTHUR PL—From 200 E Bergen pl north to 39 Irving pl

14 Kerris Helen C Mrs ◎ 741-1827
16 Armone Dennis B ◎ 747-3310
19 Kennedy Wellington W ◎ 747-1433
20 Orkwis Stanley V ◎ 747-9636
23 Oakley Donald I ◎
24 Hance Ida L Mrs ◎ 741-4921
27 Pokus Max J ◎ 747-0545
28 Silvernail Neltje C Mrs ◎ 747-3393
29 Pouso Santiago ◎ 747-5939
30 Beichek John A ◎ 747-1713
32 Jones G Edwin ◎ 747-3007
33 Samaras Peter J ◎ 747-3135
35 Woodward Edw H 747-3441
Sherman Irene G Mrs ◎
36 Danes Harold E ◎ 741-2648
39 Distefano Alf ◎ 741-0035
40 Rudolph Jos V ◎ 741-5933

15

AZALEA CT (Little Silver)—From 34 Rosslyn ct southeast to 33 Laurelwood dr

3 Maxfield Ortrude V Mrs ◎ 741-1816
9 Anderson Clifford D ◎ 747-0189
19 Toole Lawrence J ◎ 741-3304
26 Wilkinson David P ◎ 741-7118
29 Hakim Houshang ◎ SH1-8767

7

BANK—From 252 Shrewsbury av west to the Navesink River

9 Waters Chas W 741-1448
Asley Marshall
11 Chunn Archie ◎ 842-3123
12 Brandon Francis V ◎ 747-5127
14 Simms John ◎ 747-0539

FLOWERS BY DEAN for 69 Years
Dean's Flowers
Oceanport Ave., Little Silver, N. J.
SH 7-1832

THE MONMOUTH COUNTY NATIONAL BANK
RED BANK
MEMBER—Federal Deposit Insurance Corporation

BANK—Contd
15 Toscano Concetta Mrs ◎ 842-3569
16 Jones Earl G ◎ 747-5148
19 Ennis Nathl F ◎
20 Williams Rebecca N Mrs ◎ 741-6256
22 Olden Hubert 741-0316
22a Williams Deolores Mrs
23 German Geo D ◎ 741-5778
25 Ferrigno Fredk A ◎ 747-1677
27 Williams David H ◎ 741-1957
28 Geroni Wm C ◎ 741-1579
29 Jennings Jas L ◎ 747-1116
30 Lucisano Lawrence S ◎ 741-5828
31 Geroni Monte ◎ 741-5559
35 DeChalus Oscar E ◎ 741-1332
38 Sims David ◎ 747-3753
39 Glover Theresa M Mrs ◎ 747-0524
40 Kingsbury Cora Mrs ◎ 747-4435
44 Kennedy Helen Mrs
45 Figaro Lawrence ◎ 747-2367
46 Palandrano Josephine C Mrs ◎ 747-2731
48 Innacelli Guido ◎ 741-9209
50 Williams Alethia S Mrs ◎ piano tchr 741-4547
52 Romano Vincent ◎ 741-1676
55 Scott Willis 741-7542
56 Murphy Curtis Q ◎ 747-5382
62 Bama Mark C ◎ gro 741-3804

Leighton av intersects

70 Donato Frank E ◎
72 Goode Wm E ◎ 741-8479
74 Reason Matthew L ◎ 747-2046
75 Holman Lennie D ◎ 741-7007
76 Bass Sallie Mrs
78 Hayes Maurice M ◎
79 Roberson Willie jr ◎
81 Tutt Shirley A Mrs 741-8688
82 Veney Kath
84 Burgess Cyril 747-4638
85 Johnson Ashley W ◎ 747-3998
86 Smith Katie Mrs ◎ 747-5706
87 Cagle Eli W ◎ 741-4969
90 Latimer E Gaylord ◎ 741-5398
91 Craft Bennett C ◎ 741-7839
93 Jones Peter
96 Hill Seth C ◎ 741-2612
97 Stathum Nathan jr

Tilton av intersects

104 Bolden Otis 842-1378
108 Williams Sprig B ◎ 741-2852
109 Logan Ethel E Mrs ◎
110 Williams Emerson R ◎ 741-1807
114 Biddles Nancy B Mrs ◎ 741-0780
118 Vann John W ◎ 741-7495
120 Massey Wm ◎ 741-4775
123 Westbrook John B ◎ 741-7613
124 Brown Laurie ◎ 747-3743
130 Lucas Anson B ◎ 741-1905

BASSETT PL—From 44 Throckmorton av east to 45 Prospect av

1 Williams Elona G Mrs ◎ 741-1099
2 Jacobs Anna Mrs ◎ 741-2010
3 Politowsky Emil A ◎ 747-4172
8 Tully Geo R ◎ 747-9255
11 Aumack Harry W ◎ 741-5307
12 Conk Lester H ◎ 741-4521
14 Bleier Donald ◎ 747-1175
15 Blakeley Ernest F ◎ 747-4108
17 Matthews Donald F ◎ 747-0282
18 Roberts Norman H ◎ 741-8044
21 Storey Wm C 747-4037
22 Langdon Leo W ◎ 741-8231

BATTIN RD (Fair Haven)—From 659 River rd northwest to 2 Holly la

14 King Leroy M 747-4079
16 Sickels Frank C 747-4797
20 McDonald Lois M Mrs ◎ 741-8323
26 Waltz Elmer F ◎ 741-1853
42 Stollwerck Robt H ◎ 747-4661
50 Nelson Jas ◎ 741-1473
52 Tyree Earl G ◎ 747-4711
56 Vuyosevich Nick R ◎ 747-5852
59 Vacant
65 Vacant

ROLSTON WATERBURY
Est. 1925 — REALTOR — INSUROR
Associates: Elizabeth Randall — Marion Morris — Lillian Lochlin
16 W. Front Street
Dial 747-3500

CREDIT REVIEW
LOCAL — SUBURBAN — NATIONAL SERVICE
NO COLLECTION — NO CHARGE
For Unexpected Profit from Part Due Accounts
190 Broadway CA 9-2257 Long Branch, N. J.

BATTIN RD (FH)—Contd
68 Feist Richd S © 747-4929
75 Worden Jas A © 741-9035
78 Isherwood Howard jr © 747-0385
81 Wells Edgar D © 741-6923
84 Gray Wm E © 741-1943
87 Huguley Warren C © 741-2423
88 Sickles Grace F © 741-3235
92 Covant Jane © 741-5429
93 Doerries Erwin S © 741-5935
96 Gunn Richd C 741-7929
99 Heidelberg Jas G 741-5519
100 Holden S West © 741-1076
105 Jacubecy Emil L © 747-0699
108 Chicoine Edw F © 747-0833
111 McKim Anthony L © 747-0759
115 Hudson C Alan jr © 747-2217
116 MacLeod Janet S Mrs © 741-1375
117 Wolff Helen H Mrs © 741-3173

6

BEATTIE PK (Section)—From rear of 56 Locust av

19

BEECHWOOD DR (Shrewsbury)—From 225 Sycamore av north then northwest to 294 Garden rd

22 Keiper Phillip C © 741-1247
23 Minton Warren B © SH1-8145
31 Giles Wallace E © 741-6177
42 Boyd Hugh G © 741-1048
51 Meyer Philip H © 741-0623
52 McGuinness Jos H © 741-7757
62 Frank Wm S © 741-4577
71 Binder Albert A © 741-7754
72 Plummer Anne E Mrs © 741-7287
81 MacDonald Margt S Mrs © 747-0318
82 Feddeler Albert J © 747-1438
91 Johnstone John H © 741-8342
92 Wolfkamp Victor © 747-0271
101 Patyk Danl G © 741-7270
102 Koenig Wolfgagn W © 741-7481
111 Morison Gordon I © 747-1870
112 Palaszczuk Lena Mrs © 747-9733
121 Sutphin Edwin R © 741-2524
122 LeVeigh Jacques W © 747-4566
131 Willis Helen E Mrs © 741-2221
141 Groff Louise D Mrs © 741-4720
142 Stahlsmith John E © 741-2389
151 Sergewich Jos J © 741-8350
152 Minton Chester W © 741-1389
White ends
161 Vacant
171 Jackson Harry jr © 741-3312
172 Kumpel Preston E © 747-4068
181 Swartz Jas H © 747-0074
182 Bonnett Doris M 747-0464
191 Rubinstein Saml A © 747-2308
192 Harris John S © 741-0657
201 Barsky Bernard B ©
202 Czerwinski Watson P © 747-4538
211 McEneaney Annie Mrs © 747-5604
212 Fabry Paul S © 741-2226
221 Lansmann Fredk R © 741-1953
222 VanBrutn John W 747-1948
231 Darnall Jane A © 741-6051
232 Rodman Alan L © 741-8561
241 Betzig Carl K © 747-0018
242 Moran Richd M © 747-2508
252 Vacant
261 Duffie Kenneth R © 747-9079
262 Staples Jas W © 747-1908
271 Balmer John H © 747-3155
281 Kull John L © 747-5054
291 Crothers Charlotte M Mrs © 741-7815
301 Foley Thos © 741-8392

14

BEEKMAN PL (Fair Haven)—From 99 Harrison av northwest to 52 Forrest av

Consult the CLASSIFIED LISTS of the DIRECTORY

If You Would Find What You Wish to Buy



DON'T PUT OFF HAVING IT PUT ON
RED BANK ROOFING CO.
Roofing, Siding, Leaders, Gutters
249 Maple Ave.
Tel. 747-0635

CREDIT BUREAU OF CENTRAL NEW JERSEY, Inc.
Tels. 747-1800 — 899-2626
Red Bank, N. J.
12 Broad

RUSSELL M. BORUS AGENCY
REALTORS — INSURERS
RED BANK AREA
Member Multiple Listing Service
600 River Road 747-4532 Fair Haven, N. J.

BEEKMAN PL (FH)—Contd
19 Miller Robt F ◎ 741-9385
20 Burtt Geo T ◎ 741-1671
26 Tanner Jas J ◎ 747-0149
Lake av intersects
48 Sherman Howard ◎ 741-5827

18

BENNETT LA (Little Silver)—From 35 Salem la east to 4 Standish rd
--- Faries Wm R ◎ 747-5128
--- Goff Howard A ◎ bldg contr 747-2029

9

BERGEN PL E—From 135 Branch av west to NY&LBRR
16 Woollen John S ◎ 842-2719
17 Biebl Anne E Mrs 741-0812
20 Ahearn Edw J ◎ 747-9228
21 Truex Raymond W ◎ 747-9789
22 Long Nora M Mrs ◎ 747-1210
26 Hoffman Sylvester M ◎ 741-2356
29 Citarella Anthony D ◎ 747-9252
30 Grilli John ◎ 741-8708
33 Lebrun Fernando C ◎ 741-2080
34 Schweers Aug F jr ◎ 842-1759
37 Vacant
40 Robertson Alex Mrs ◎ 741-1912
Robertson Susan J ◎
41 Mazza Adeline M ◎ 741-9288
42 Buonanno Frederico ◎ 741-2029
45 Steek Georgia A 741-7865
50 Osborn Sarah Mrs ◎ 741-8338
51 Ford Eug A ◎ 747-2169
52 Fredricks Paul 842-0988
54 Blaine Thos F ◎ 747-3926
55 Hafer Andrew J ◎ 741-1230
57 Watson Thos E ◎ 741-3290
61 Sama Amelia M Mrs ◎ 741-2726
63 Mosca Julius ◎ 741-5608
67 Phillips Edna M Mrs ◎ 741-0888
69 Craig Dorothy C Mrs ◎ 747-1540
71 Patterson Wm F jr ◎ 747-2283
77 O'Kane John J ◎ 741-0338
South intersects
87 Costello Eliz T ◎ 741-2134
88 Comerford Thos N ◎ 741-6407
91 Honigman Lillian H Mrs ◎ 747-1240
92 Kachel Leonard V ◎ 741-2158
95 Russo Frank A ◎ 741-6791
96 Forbes Alice L Mrs ◎ 741-8249
99 Cooper Jack ◎ 741-4044
100 Warner Frank W ◎ 741-0987
105 Cooperthwaite Wm H ◎ centist 741-0481
106 Rutter Nina K Mrs ◎ 741-1995
109 Riegelman Benj J ◎ 842-1637
Hudson av ends
119 Coughlin John J ◎ 741-1551
120 Hendrickson M Matilda ◎ 741-2962
123 Vacant
124 Swift Arth C ◎ 741-0963
127 Stancati Alf E ◎ 741-0963
128 Maitland John D ◎ 747-4204
132 Genova M Leonard ◎ phys 747-4400
Houshang Hakim phys 747-4400
133 Martinez Jos A ◎ 741-4548
136 Kellenyi Bernard A ◎ 741-5824
137 Coates Margt H ◎
139 Clark Edna D Mrs ◎ 741-5448

8

Broad intersects
181 Paris Chas S ◎ 741-2643
187 Fischer David ◎
189 Stout Harold T ◎ 741-3277
190 Lavell Patk W 747-9485
193 Giannell Christopher D ◎ 741-7246
194 Hecht Sylvester J orthodontist 747-3333
195 Lucas Michl L ◎ 741-1427
196 Rennick Wm J 741-0492
198 Cohen Herman H ◎ 747-0344
200 MacKellar Caroline A Mrs ◎
Arthur pl begins
201 Toland Dorothy Dance Studio 741-2208
Toland Dorothy P Mrs ◎
205 Horn Gladys W 747-2038
207 Griffin J Norman ◎ 747-2366
208 Kirk James jr 747-1743
211 Cavagnaro Jocita 842-2865
Garber John A 747-9160
212 Boynton Thos A ◎ 741-5116
213 Hayes Virginia Mrs 842-3158
214 Rennie Ethel Mrs ◎
218 Caruso Jos J ◎ 747-0376
219 Schmidt Geo T radio & TV repr 741-4223

Allen Brothers, Inc.
BUILDERS and DEVELOPERS
GENERAL CONTRACTORS
1-11 Leonard St. 747-4440 Red Bank, N. J.

BERGEN PL E—Contd
222 Ansbro Regina M ◎ 741-2417
223 Manuel Bertha M Mrs ◎ 747-1276
227 Gibson Wm L ◎ 747-0480
Maple av intersects

7

BERGEN PL W—From Maple av west to a dead end
NY&LBRR crosses
1a Vacant
2 Ballantine & & Sons beer distr 747-3600
3 Vacant
5 Shore Speedometer Serv auto repr 747-5060
7-9 Mazza & Burt Auto Serv 741-9720
11 Heath Walter Co Inc safety equip 842-3131
13 Vacant
24 Mitchell Melvin
25 High School Athletic Field
26 Wilson Mary E Mrs 741-1876
28 Tompkins Harry jr junk dlr 741-4103
29 Lawson Nancy L Mrs
30 Reeves Linwood F
31 Wilson Eliz A 741-3625
33 Epps Cath
35 Dunbar Lucia 741-9403
37 Smot Marjorie Mrs
39 Hicks Edw
S Pearl intersects
43 Marks Herman ◎ scrap mtl 741-2309
Marks John taxi serv 741-2309
44 Richardson Benj F 741-1377
Payne Walter 747-5715
48 Perry Arlene Mrs
50 Ashton Harry
54 King Jesse J ◎
55 Terry Howard ◎ 741-1134
58 McLawhorn Emmanuel
59 Jones Alvin ◎
62 Costa Saml 741-5686
Costa's Grocery & Liquor Store
63 Johnson Leroy
64 Williams James
Central av intersects
73 Lacy Annie M Mrs 741-1132
76 Vacant
77 Bergen Bar 741-9714
Grob Geo R jr 741-3482
NY&LBRR crosses
91 Belldo Ernest
Smith Robt
Willow begins
93 Campbell Carrie Mrs
Hobbs Gardenia
94 Vaccarelli Jas ◎
rear Vaccarelli's Bakery 747-1006
98 Vacant
100 Council Ernest
102 Davis Julia M Mrs 747-4047
103 Chris's Bar 741-9864
Williams Chris ◎ 741-5345
104 Butler Hydie J ◎
109 Miller Jas ◎ 741-7657
112 Caprioni Mary Mrs ◎ gro 741-1239
113 Hart Clarine D Mrs 741-1452
114 Boynton Mary A Mrs
115 Bolden Given
116 Bolder Dora Mrs ◎
120 Vacant
121 Smith A Walter 747-1076
124 Terace Barber Shop
Alleyne Beauty Shop 741-3023
Alleyne Rose B Mrs
126 Jeter Jas M 741-2225
128 West Bergen Mkt gro 747-1356
Bridge av intersects
133 Fisher Annie Mrs
135 Hartrove Thos 747-2780
136 Young Adam P
137 Jackson Edw E ◎ 741-2052
138 Hicks Bernie Mrs
139 Randolph Phillip M
140 Broadway Mtrs
141 Free & Accepted Masons Celestial Lodge No 36 741-9765
rear Moore Woodrow ◎ 747-1894
144 Electro Impulse Laby 741-2618
145 Echo Press The prntrs
Rock Arnold S ◎ 741-0059
147 Palm Barber Shop
150 Jones John P
Smack Myrtle Mrs 741-6748
152 Richardson Haskell ◎ 747-5070
154 Levister Kisiah ◎ 747-4052

WHO SELLS IT?
IS ANSWERED BY THE CLASSIFIED BUSINESS LISTS IN THIS DIRECTORY

fuel oil
W. A. FLUHR, Inc.
Gasoline — Diesel Fuel — Lubricants
Oil Burners
White Rd. at Railroad Little Silver, N. J. 741-6100

Est. 1933
Mobil
OIL
DELIVERY
Inc.
Mobilheat
• Fuel Oil
• Air Conditioning
• Oil Burners Sales and Service
Luxaire
3
HERBERT ST.
TEL.
741-0610

Acme Carpet & Upholstery Cleaning Co.
29 YEARS OF EXPERIENCE
BURNS REMOVED — INSURANCE ESTIMATES
DISCOUNTS TO MILITARY PERSONNEL
741-4255
128 Oakland St.
Red Bank, N. J.

BERGEN PL W—Contd

Shrewsbury av intersects

175 Jones & Sons Barber Shop
178 Frazier Mayrelin Mrs ©
180 Shibley Ethel K 747-2341
182 Alston May H © 747-0142
183 Rudrow Robt © 747-3777
186 Hicks Warren I © 741-5711
187 Gamble Oscar J ©
rear Jeter Clarence
188 Smith Stewart © 741-1769
190 Cowan Marie S Mrs © 741-5247
193 Coursey Thos Rev © 741-5373
194 Brown Elsie
195 Dudley Wm jr 741-6205
198 Wicker Beauty Salon © 747-0618
Wicker Grady ©
199 Frost Florence I Mrs © 741-1449
200 Burgess Maryanna A Mrs © 747-1989
201 Kearney Alvin B © 747-5645
Foster Richd
204 Corbin Carrie Mrs © 747-1022
207 Brooks Beatrice Mrs © 747-3017
208 William Shirley Mrs 842-1758
210 Heard Chas
212 Heard Wm J © 741-7840
214 Williams Myrtle B Mrs ©
216 MacDaniel Mack
217 Jones Mervyn A © 741-2566

Leighton av intersects

228 Felshman Harry © gro and liquors 741-9759
237 Rice Katie Mrs
Randolph Wm
238 Johnson Hilda D Mrs © 741-7591
239 Baskerville Hattie Mrs 747-4845
241 Blanton Jas © 747-2188
242 Wood Carrie
243 Gaddis Melody Mrs 747-9431

Dibbins row begins

246 Booth Russell A © 741-5547
247 Cagle Troy M 741-4778
251 Smith Mamie A Mrs ©
254 Dean Ellen Mrs © 741-3584
256 Monroe Blanche E © 741-1763
257 Miller Joseph H © 741-4065
258 Hammond Henry © 741-5489
259 Carter Janie Mrs © 741-1878
262 Worrell Julian C © 741-7908

Tilton av intersects

281 Williams Jos H ©
Valley Susan A Mrs ©

17

BERNARD TER (Little Silver)—From 110 Silverside av to 75 Winding way

7 Frederickson Robt © 747-0516
12 Hannon Robt 741-4262
15 Steiner Ralph M © 747-3093
20 Stone Fredk C © 741-8820
28 King Walter F © 747-0560
36 Feldman Merrick R © 741-2732
41 Pengelley Arth L © 747-4017
44 Sheppard Grace Mrs © 747-5614
51 West Andrew © 741-3393
52 Ashley Richd S © 741-2761

7

BERRY—From 220 S Pearl west to 14 Central av

1 Reevey Harry M ©
3 Jackson Raymon L © 741-6329

17

BIRCH AV (Little Silver)—From 587 Branch av to a dead end

35 Walsh James J
36 Vacant
39 Burdge A Edwin jr © 741-5562
40 Nilson Noel R Co air conditioning 741-3454
42 Zoubek Associates Inc 747-4151
43 Robson Robt W © 747-1451
46 Hall Constn Co Inc 741-8200
50 Corrosian Fabrication Co Inc mtl goods mfr 741-3737
Eastern Protection Sales Corp mfr agents 842-3232
82 Vacant
85 Lee Severin © 741-0662
87 Vacant
92 Capista Albert H © 747-5167
95 Wright Allen D 741-4012
97 Whelan Saml © 747-0962
99 Burdge Grover F © 842-3425
Burdge's Garage (side ent)

20

BIRCH DR (Shrewsbury)—From 140 Patterson av south to 198 Spruce dr

100 ROOMS The Gem of the Atlantic Coast FIREPROOF
MOLLY PITCHER INN
COCKTAIL LOUNGE — DINING ROOM
AIR CONDITIONED — FREE TV and RADIO
88 Riverside Ave. Tel. 747-2500

BIRCH DR (S)—Contd
10 Zanes Arth J 747-3548
17 Gambacorto Dominic ◎ 741-8202
20 Stoye Albert ◎ 747-3647
27 Ferraro Antonio P ◎ 747-5344
30 Gulotto Robt J
37 Monteverde Thos E ◎ 741-4695
40 Orfanides Nick ◎ 741-4730
47 Sharabba Frank F ◎ 747-3391
Quaker way ends
50 Geer Wm H sand & gravel dlrs 747-2244
60 McNally Gerald ◎
70 Baird Wm P ◎ 741-6686
80 Lisowsky Michl P ◎ 741-7877
89 Leevy David M ◎ 741-8753
90 Acerra Louis ◎
99 Presti Joseph P ◎ 747-2676
100 Geroni Dominic ◎ 741-9160
109 Canepa Manilo ◎ 741-1415
110 Glenn Arth L 747-4408
119 Vacant
120 Otto Henry E ◎ 747-0615
129 Greenberg Henry ◎ 741-0856
130 Campbell James M ◎ 747-4989
140 Tramitz Gerald E ◎ 741-5196

5

BODMAN PL—From 122 N Riverside av runs north to Navesink River
122 (See 122 Riverside av N)
128 Vacant
131 Hufnagel Mary R ◎ 747-1673
132 Vacant
134 Page Dorothy B Mrs
138 Locasso Jas V 741-0839
Laurent Lars E 741-2198
Enright Marie P Mrs 747-0943
141 **Thompson Geraldine Building**
County Adjuster's Ofc 747-4780
County Welfare Bd 741-4884
County Organization for Social Serv 747-1204
146 Coast Yacht Works Inc 741-4338
151 Boro Sewerage Plant

19

BORDEN (Shrewsbury)—From James north to Robinson pl
3 Caivano Nicholas J ◎ 842-1085
5 McGoldrick John J ◎ 747-3052
11 Brown Percy D jr ◎ 741-6326
12 Pries Wm H ◎ 741-1226
17 DeCresce Joseph P ◎ 747-4905
18 Vacant
22 Reed Robt C ◎ 741-4857
23 Baker John J jr ◎ 741-3071
26 Lang Geo C ◎ 741-1337
29 McCue Jas M ◎ 747-9553
30 Lyons Richd J ◎ 747-0037
34 Disbrow Robt H ◎ 747-4610
35 Cole Geo N ◎ 741-0541
White intersects
38 Lyman Payson W ◎ 741-5154
60 Pacelli Geo J ◎ 741-7370
65 Snyder Alf ◎ 741-8664
66 Dunlap Thos M ◎ 741-1724
71 Clark Alf C ◎ 741-0738
72 Arnone Frank C ◎ 741-2914
77 Otten Robt H ◎ 747-1227
78 Layden Owen P ◎ 741-6295
83 Reed Frank H ◎ 747-2016
Esposito Jos T
84 Anderson Raymond E ◎ 741-8714
89 Jones Arth G jr ◎ 741-9286
90 Courter Anna Mrs ◎ 741-2028
95 Bett Geo F ◎ 741-4611
96 Gregg Wm E ◎ 741-5167
101 Greenwood Harry I ◎ 741-4236
102 Bolduc Cladio J 741-2623
107 Lazar Victor ◎ 747-2480
108 Andrews Philip D ◎ 741-7941
113 Laboissonniere Eug W ◎ 741-8236
118 Greeley John R ◎ 741-8992
119 Bebko Geo T ◎ 747-1734

17

BORDEN PL (Little Silver)—From 550 Little Silver Point rd south to Town Neck Creek
12 Hager Helen N Mrs ◎ 747-2638
21 Kelly Robt L ◎ 747-3034
24 Coleman Roger B ◎ 747-2393

Where to Buy? Consult the Classified Business Lists In This Directory

BELL FINANCE CO.
R. H. BELKNAP, Pres.
LOANS $20.00 TO $500.00
Serving All Mercer — Monmouth — Middlesex and Ocean Counties
77 Broad St. Red Bank, N. J. Tel. 741-9000

REAL ESTATE — INSURANCE
Quick Service — Call
THE DOWSTRA AGENCY
741-8700

Consult the CLASSIFIED LISTS of the DIRECTORY

If You Would Find What You Wish to Buy

BORDEN PL (LS)—Contd

30 Hill Helen L Mrs ◎ 747-3704
36 Borden Orville C ◎ 741-3137
39 Gross Arth jr ◎ 741-2357
42 Oram Frank G ◎ 741-8693
47 Wouters Adolph M ◎ 741-7715
51 Litwin Gordon N ◎ 741-7356
75 Mount Jos B ◎ 741-7627
79 Cornwell E Allaire ◎ 747-1012

9

BRANCH AV—From intersection of Harding rd and Hudson av southeast to limits

1 Patalano Danl F ◎ 741-5833
17 Palandrano Antoinette Mrs ◎ 747-2754
21 Mazzaroppi Philip ◎ 747-1264
25 Menna Albert ◎ 741-5176
31 Jefferson John C ◎ 747-9631
39 Ranson Edoma W ◎ 741-5789

South begins

62 Vacant
65 Grandinetti Louis T ◎ 741-2233
69 Bailey Cecelia Mrs 741-3656
70 Vacant
73 Reed Hazel M 747-0883
Kimball Geo C 747-3130
76 Red Bank Boro of Board of Education
Red Bank-Boro of Supt of Schools 741-5900

Tower Hill av begins

77 Seymour Chas J ◎ 741-0864
79 Coudrier Geo J jr ◎ 741-3286
84 No Return
85 Hintelmann Paul R 741-9155
87 McGoldrick Jones P 747-1055
89 Bevacqua Frank ◎ 747-3185
90 Conner Milly Mrs ◎ 741-9090
91 Lepre Anthony M ◎ 741-3289
94 Rose Henry ◎ 741-2426
Rose Guest House
95 Daly Thos M ◎ 741-1054
99 Gosselin Mary M Mrs ◎ 741-3024
Thule Chas
100 Knoll Rubye M Mrs ◎ 741-0642
Dietzel Kent F 741-3741
103 Howell Florence E Mrs ◎ 747-1391

Brown pl begins

105 Vacant
106 Vacant
110 Smock Harvey R ◎ 741-1034
115 Norton Edw A ◎ 842-3583
118 Smith Jas H ◎ lwyr 747-5624
119 Vacant
125 Cook Myrtle J Mrs ◎ 747-0722
126 Barns Donald F
Force Kath M 741-3513
127 Ryan Wm J ◎ 741-3248
128 Vitacco Patk S ◎ 741-2512
130 Spector Mildred Mrs 741-8241
131 Cadman Robt L ◎ 741-9047
134 Harris Ainslie ◎ 741-6257
Goldmark Sybil M
135 Hodas Sidney M ◎ phys 741-2361

E Bergen pl begins

138 Ploof Donald L ◎
142 Gratz Peter F ◎ 741-1711
145 Hoffmann Harry J ◎ 741-7035
146 Linderoth Anna M Mrs ◎ 741-4696
149 Lisi Emanuel ◎ 741-0424
152 Doremus W Albert ◎ 741-9526
153 Hunt Patk J landscaping 741-3773
157-79 **Sutton Park Apts**
157A Lanfrank Robt J 747-2939
157B Jablonowski Madeline
159A Oliver Geo P 747-5378
159B Bettenhausen Ruth Mrs 747-1274
161A McLaughlin Chas D 747-1723
161B Luciano Anne Mrs 741-5065
163A Quinn Julia Mrs 747-0073
163B VonBonin Ruth Mrs 741-1910
165 bsmt Vacant
165A Wainwright Marie Mrs 741-5573
165B Leonard Janet H 741-6912
165C Vacant
165D Bechtel John H 741-1091
165E Heinlein Phillip 741-2111
165F Eilbott Ralph 741-0730
165G Colmorgan Fredk jr 747-9793
165H Donohue John P 741-2562
165K Terrill Gertrude B Mrs 747-1202

New Jersey Coast Transfer Co.
R. F. TOPPING, Mgr.
MOVING and STORAGE
131 Belmont Ave. Long Branch, N. J. Phone 229-0566

BRANCH AV—Contd
Sutton Park Apts—Contd
165L Vacant
167A Vacant
167B Allaire Flora I Mrs 747-1764
167C Roswell Joseph P 741-0427
167D Vacant
169A Borenstein David P 747-2302
169B Moir Robt E 741-7608
169C Artese Philip T 741-2477
169D Vacant
169E Vacant
169F DalPra A T 747-3468
169G Maffeo Fred 741-8101
169H Lee Allen 741-3957
169K Kidd Geo E 741-0976
169L Lucas Michl R
171A Prey Steve jr 741-3861
171B Clayton Robt M 741-2655
173A Naoum Mary Mrs 741-5730
173B Judd Thos H 741-0551
175A Sertel Robt 747-3228
175B Acerra Ralph J 842-2045
177A Greenberg Joel 741-2719
177B Vacant
Street continued
158 Costa Raymond J ◎ 741-1978
162 Schluter Geo L ◎ 747-4149
166 Wilson Kenneth A ◎ 741-4583
170 Ryder John L ◎ 747-0862
174 Pohl John B ◎
Pohl Wallace 741-4109
178 Red Bank Clinical Laby 747-3708
Bartholomew Curtis A ◎
181-213 **Molly Pitcher Village Apartments**
181 Kruta Alf F 747-5956
182 Rovito Vincent ◎ 741-5490
183 Levin Eliz Mrs 741-0644
186 Kirby Rodrick
190 Hintze Royal H ◎ 741-8960
191 Vacant
192 Harrison Peter ◎ 741-8508
193 Rossi P J 747-3164
195 Martin Anna T 741-0063
197 Schroeder Geo K
199 Grantham Ted W 741-8493
201 Bast Robt A 747-2832
203 Amram Milton 747-2697
204 VanDorn Eliz H Mrs ◎ 747-0958
205 Papps Myles V 741-3841
206 Findlay Eliz P Mrs ◎ 741-4694
207 Adams Russell S 747-0603
209 Vacant
210 Eastmond Marion E Mrs ◎ 741-4778
211 Nelson Lillian M Mrs 741-8169
213 Shapely Irene 741-2146

BRANCH AV (Little Silver)—Continuation of Branch av (RB) south to boro line
214 Fazzone Armando ◎ 741-2156
Spring ends
217 Shelby Robt H ◎ 741-4229
225 Lake Edw B ◎ 741-8481
231 Erving Asher B ◎ 747-2184
237 Caviness John D ◎ 741-8332
243 Daniels Fred B ◎
255 Accosta Felipe ◎
264 Arnone Pat B ◎ 741-1340
276 Soviero Antonio 747-2126
Pinckney rd ends
Fox Hill dr begins
296 Garruto John J ◎ 741-9071
299 Aschettino Herman C ◎ 741-5716
Wicklow rd begins
304 Dodge Harold M ◎
306 Monford Alberta B Mrs 741-0672
308 Sherwood Wm G ◎ 741-8212
309 Dawson Richd F ◎ 741-6943
310 Sacco Jos ◎ 747-3891
Woodbine av begins
313 Bublin Anthony J ◎ 747-5242
314 Schneiderman Michl 741-5117
Silverton av begins
319 Dua John A ◎ 747-4559
327 Wainwright Winifield S ◎ 747-4674

LAWES COAL CO.

Inc.

Esso

Distributor

Heating Installations

Air Conditioning Service

SHREWSBURY 741-6300

FAIR HAVEN 747-1030

Who Sells It?

Is Answered by the Classified Business Lists In this Directory

BRANCH AV (LS)—Contd

335 Holdridge Donald E ◎ 741-7737
337 Gisleson Wm ◎ 741-8768
339 Strand John A ◎ 741-6154
340 Capriano Carolyn ◎ 741-9086
343 Curchin Frank ◎ 741-3247
350 IlVento Joseph G ◎ 741-3842
351 Corbett Jas L ◎ 747-1509
354 Pace Valentine A ◎ 741-5012
357 Antenari Susie A Mrs ◎ 741-0135
360 Langley Annette Mrs 741-6120
363 Aschettino A Mitty ◎ 741-5959
364 Murdico Angelo J ◎ 741-5846
367 Welch Paul E ◎
371 Hembling Geo ◎ 747-4271
377 Carney Jos G ◎ 747-3297
381 Johnson Thos J ◎ 741-0599
385 Ruddy John J ◎ 741-1385
394 Vacant
397 Dean Thos F ◎

Rumson rd begins

398 Vacant
401 Hance Robt W ◎

White rd ends

404 Worden Robt F 741-9635
408 O'Brien Jos J ◎ 741-0653
411 Heenchan David ◎ 747-4380

Carlile ter begins

412 Belknap Helen W Mrs ◎ 741-7248

Winfield dr begins

416 Stalberg Uniform Co 747-4279
Stalberg Maurice H ◎
423 Fahy John ◎ 747-1139
424 Johnson Walter L ◎ 741-1942
428 Grilli Emilio ◎ bldg contr 747-0092
429 Bennett Jas B Mrs ◎ 741-0037
433 Hofford Harold 741-8513
437 Eyres Wm J ◎ 741-8641
438 Rosevelt Tea Room restr 741-9764
Rosevelt Tommie C Mrs ◎
441 Conolly Joseph ◎ 797-9281

Markham pl begins

445 Anderson Helen E Mrs ◎ 747-0088
449 Harvel Jerome M ◎ 747-4119
453 Thorsen Robt P ◎ 741-4537
457 Weigle Chas L ◎ 741-0869
461 Stark Mary E ◎ 741-5102
464 Waterman Wm C jr ◎ 741-4649
465 Libergood Emily Mrs ◎ 747-1510
468 Bennett Jos R ◎ 741-4655
472 Demarest Merritt ◎ 741-3158
475 McCue Jos L 747-4518
476 Fusco Antonio ◎ 741-4565
479 Baerenstecker Adolf ◎ 747-0013
482 Scholl Paul A jr ◎ 741-3870
483 Tack Carolyn Mrs ◎ 747-4229
487 McDonald Robt W ◎ 741-3292
488 Gambardella Anthony F ◎ 741-5576
495 Gore James C ◎ 741-4579

South Sunnycrest dr begins

Little Silver Brook Creek intersects

500 Sipp Alf A ◎ 747-9322
508 Judge Thos B ◎ 747-5863
512 Creedon John E ◎ 747-1635
518 Gundersen Ruth Mrs ◎ 747-0610
524 McFeely Edw W ◎ 741-2745
537 Kopp Antone ◎ 747-5430
541 Mertz Thos J ◎ 741-7569
545 Sanders Henry W ◎ 747-4125
549 Hill Richd S ◎ 741-0107
555 Weinkofsky Arth C ◎ 747-4326
561 Vacant

Maple av begins

571 Kollock Harry T ◎ 747-0394
579 Hendry Lee Mrs ◎ 741-9505
583 Loughry Donald K ◎ 741-7666
587 Wall Emory G jr ◎ 747-4523

Birch av begins

597 Burdge's Garage auto repr 741-5841
601 Little Silver Cleaners Inc 741-1208
612 Ruddy Geo M ◎ 747-3640

Sycamore av intersects

Little Silver Brook Creek intersects

636 Darragh Geo A ◎ 747-1771
642 Lelchuk Frank ◎ 747-5927
650 Husson Matthew A jr ◎ 741-5677
656 Gambetta Mario ◎
660 Vacant
665 Monmouth Meats 741-5350
666 Cooper Carroll M 741-4291
668 Vacant



Chas. H. Tindall Agency

REALTORS — INSURORS

19 E. Front St. Tels. 741-5613—741-9030

BRANCH AV (LS)—Contd
670 Maning M Marjorie Mrs 741-9087
674 American Drilling Co Travis A Raymond © 747-2542
675 Richards Hair Stylists 747-5027
685 Natl Specialty Shop gro 747-3140
691 Giulio's Pizzeria restr 741-0561
697 Moore's Bob Crown Marine © 741-9801
700 Sandy's Friendly Serv Sta 741-9724
720 Little Silver Esso Service Center 741-9680
730 Dairy Queen ice cream
801 NY&LBRR 741-1035 Union News Stand

11

BRIARWOOD RD (Fair Haven) —From Hance rd south and west to a dead end

2 Chisholm Alex B © 747-9263
18 Shands Fredk L © 747-9251
25 Jacobs Adam M © 747-4623
26 Smith Robt B © 741-3298
34 VanHorn W Raymond
73 Miller Raymond J © 741-3187

4

BRIDGE AV—From 217 W Front south to Drummond av

3 Vacant
11 Vacant
15 Blaisdell Lumber Co 741-2121
20 Electronic Assistance Corp 747-5100
25-29 Adams Bros clo mfrs
26 Vacant
30 Rowan Controller Co elec equip mfrs 747-5094

NY&LBRR crosses

6

60 Charlie's & Frankie's Diner
62 Station Barber Shop
64 Club 26 747-0679
Widger Daisy M Mrs 741-3284
DeMaria Frances M Mrs 741-1464
64b Monmouth Jewelry Serv 741-1710
Williams Horner S jwlr 741-1710
66 Station Restr
Scalia John 741-7221
66a Conover Irma A 747-2374
66b REA Express 747-0254
72 Siers Kosker Butcher Shop 741-9569
Siers Chas ©
74 Torres Juan © 842-2625
76 Joe's Taxi 747-2100
78 Gasper Sign Co 741-2783
82 P&M Cleaners 741-4350
Carmona Jos

Oakland intersects

86 Red Bank Elec Shop (side ent)
Lyons Marie Mrs
90 Talarico Jos J © 741-9097
92 Wilburn Adelaide Mrs © 842-0854

Chestnut intersects

— StAnthony's RC Church (side ent)
104 Azzarello Ross © Angela's Electrolysis 747-3633
121 StAnthony's Rectory 747-0813
StAnthony's Roman Catholic Church
123 McGarrity Jas A 741-0928

Herbert intersects

130 Foley Lena Mrs 747-5734
Hurley Azariah C © 741-2164
131 Wood Clarence A © 747-5198
134 Capella Michl D © 747-0116
135 Trufolo Patsy © 741-0745
Viegandt Helmi Mrs 747-3718
138 VanWagener Arth 741-2671
139 DellaVecchia Felix © taxi-cab serv 747-4346
143 Lucker Edw 741-2109
Morse Henry J 741-2904
144 Mazza John ©
146 Crimi Louise T Mrs © 741-2779
147 Sharabba Helen Mrs © 741-5077
Johnson Pauline Mrs 747-1895
150 Tunnell Chas 747-1646
Fazzione Margt D Mrs 741-4154
151 Vacant

BRIDGE AV—Contd

Leonard intersects

159 Longo Patk ◎ 747-4724
Farrow Bruce K 741-7056
160 Vecchio Ercolo ◎ 741-1709
162 Silah Geo W 747-4543
163 McGarrity Cath V ◎
166 D'Aloia Jos J ◎ 747-0763
Horner Joseph 747-9028
167 Toth Laura Mrs
170 LaRos Richd H ◎ 741-1932
171 Watson Joseph E 741-5125
173 Lefker Anne
Margione Josephine
175 Pennington Ruth A ◎
178 Saggese Albina T Mrs ◎
Saggese Trucking 741-2314
179 Wilson Anna Mrs 747-5843

7

Catherine intersects

187 DePierro Josephine Mrs ◎ 741-0496
191 Dorothy's House of Beauty 741-8620
Davis Jimmey ◎
195 Kearney Pett 741-5347
199 Taylor Geo J jr ◎ 741-1365
203 James Norris ◎ 747-4298
207 Griffen James 747-9641
Kearney Raymond 747-0153

River intersects

217 Calvary Bapt Ch
218 Reid John C
—— Chevy's Cleaners 747-1841
220 Bennett John 747-1618
221 Gelso Gennaro E 747-3348
224 VanStavern John R 741-4315

Cedar begins

232 Chiaravalloti Anthony jr ◎ 741-0536
236 LoPresti Cath A Mrs 747-3947
Menna John 747-5283
240 Vacant
242 Burrowes Ola P ◎ 741-5527
244 Palmer Alton O ◎
245 Mazza Jas V ◎ 747-0896
246 Acquaviva Philomena C Mrs ◎ 741-8253
247 Budge Sportswear clo mfg 747-1373
248 Caprioni Fiore ◎ 741-1735
249 Aceviva Pat
250 Webster Victoria A Mrs ◎ 741-3353
251 Dean John W ◎
252 Talerico Frank ◎ 741-7690
253 Fisher Wendell L 842-3603
254 Williamston Nelson ◎ 741-6226
257 Austen Benj 741-1248
258 Bizzarro's Bar 741-9601
259 Coleman Wm H 747-3294

5

BRIDGE AV N—From 226 W Front north to Navesink River

2 Vincent's Coat Shoppe tailor 741-7518
6 York Chas C 747-1613
VanBrunt Irving R 747-2110
8 Mellaci Salvatore 747-9794
14 Genovese John J ◎ 747-1485
Dockendorff Thos G 747-4022
15 Setos Deli-Food Shop
Bennett Albert L 747-9047
19 Spatola Jos J 747-5467
Lafayette Frank A ◎
22-24 Crates Liquor Store 747-1485
Genovese Bros bottlers 747-1485
Crate's Beverages bottlers 747-1485
27 Seaboard Ice & Fuel Serv 741-0248
28 Vacant
31 Kirman Chas W 741-3465
32 Inghilleri Vito ◎ 741-8482
34 Jiannine Minnie T Mrs ◎ 747-0907
Jiannine Phillip A III 842-1186
35 Morrissey Thos F 747-9039
Waung Chou S
38 Letteri Frank A ◎ 741-4639
40 Martin Roger L 842-2836
41 Caruso John P 741-0843
43 Forestiero Margt Mrs ◎ 741-9079
52 Trunzo Anna Mrs ◎ 741-2021
54 Donald's Coinomatic lndry 741-0203
55 Williams Nathan D ◎ 747-1847

Willow ends

—— Policeman's Benevolent Assn
59 Peluso Anello F 747-0154
61 Talorica Carmella Mrs ◎ 741-2517
63 Colosimo Sarah Mrs ◎
65 Melina Saverio 741-5811

Riverside av ends

Rector pl ends

80 Bridge Esso Serv Sta 741-9745
87 Linky Louis H 747-1344
89 Abbatemarco Mary G Mrs 741-9193

A. P. THOMPSON
GENERAL CONTRACTOR
Bridges, Private Dams, Dock Builders, Bulkheads, Drag Line Excavation
Office-Yard Heddens Corner — Mailing Address:
P. O. Box 170 Red Bank, N. J. Tel. 741-1211

BRIDGE AV N—Contd

90 Riverside Motel 741-9784
Holt Frances Mrs
rear Stalder's boats renting
91 Arnone Coan J © 747-0869

7

BRIDGE AV S—From W Bergen pl south to Newman Springs rd

276 Scott Ruth Mrs 741-6892
Holmes Oscar 741-2450
280 LoCicero Joseph © 747-0277
Osborn Hilda E Mrs 741-6012
281 Reeves David
Christel's Sewing Shop 741-5171
282 Gentile Mary Mrs © 747-0477
283 Doughty Pauline Mrs
285 Jeter Kath B 747-9237
288 Coschignano Michl J © 747-9335
291 Thompson Bessie C Mrs 741-7551
294 Raynor Freda Mrs © 747-2365
E Sunset av intersects
E Westside av intersects
Drummond av intersects
309 Nixon Stanley D ©
320 Clay Marcellus © 747-5682

1

BROAD—From intersection of E and W Front south to limits

1 Kislin's (display room)
2-6 **Kridel Building**
Kridel J men's clo 741-5300
Corner The women's clo 741-5300
Ballet Art Sch dancing tchr 741-9728
Natelson Bros
3 Colonial Restr 747-9824
5 Root Beer & Checker Club Inc 741-9885
Red Bank Community Chamber of Commerce 741-0055
Red Bank Retail Trade Board 741-0055
7 Sherwood's Sporting Goods 747-0042
Heritage Liquors 741-2234
8 Surprise Store Inc genl mdse 747-0963
9 Sneaker Shop 741-6531
10 Red Bank Savings & Loan Assn 747-0330
Parsons Canzona Blair & Warren (br ofc) lwyrs & real estate 741-5000
Beekman Alston jr lwyr 741-5770
11 Mustillo's women's clo 741-0258
12 **Broad Building**
John's Bargain Store genl mdse 741-9876

Rooms:
202-04 Lions International Multiple Dist 16 New Jersey 747-9440
203 Zulla Steel Inc 747-0442
205 Newark Evening News
206 Vacant
301 Credit Bureau of Central New Jersey Inc 747-1800
Medical Credits-Credit Bureau of Central NJ 747-3100
302 Murray Arth Dance Studio br 741-5858
305 Sea Coast Builders Corp constn comp 741-5344
400 Beadleston Alf N ofc 747-3977
401 Vacant
402-06 Vacant
403 Keystone Readers Service br 842-3737
404 Furman David C lwyr 741-4854
405-07 Vacant
411 Lincoln National Life Insurance Co 741-0190
412-14 Ashin Benj H acct 747-1020
413-17 Petillo John A lwyr 741-4830
419 Scotti Patrick R Assocs mortgages
Rose-Pat Enterprises Inc
Parkway Mortgage Assocs 747-5456
502 Daly Thos F lwyr 741-4861
504 Vacant
505 Molly Zee Realty Co 747-2300
Lomak inv
General Funding Co real est & inv

BROAD—Contd
Broad Bldg—Contd
506 Polk R L & Co publ 747-3661
507 Automatic Letter Typing Co
508 Manhattan Life Ins Co of New York The 747-4800
509 Multi-Sensery Productions Inc adv agcy 747-9611
516 Vacant
13 Colorest Co The paints & wallpaper 741-1306

14-16 **Morris Building**
Peter's Custom tailor 741-5262
Adams Shoppe women's clo 741-9603
Colio Morgan P dentist 741-5454
McAn Thom shoes
15 Wilbur's jwlrs 741-0848
16 Vacant
17 Tetley's Inc stationer 741-0001
18 Miller Albert S Shoe Co 741-1264
Marquetti Roland J 842-2534
West Marshall F
19 Clayton & Magee men's clo 747-2315
20 Sherman's Inc int dec 741-2646
20a Youth Center children's clo 747-0169

21-23 **Doremus Building**
Anderson Record Shop 747-5545
Beneficial Finance Co br 741-9020
Brewer Dave Drum Studio mus instr 741-6641
23 Vacant
24 Vogel's Inc women's clo 747-0474
25 Goldin's Men's Shop clo 741-9055
Richards School of Beauty Culture Inc 741-9865

Mechanic begins
26 Davidson Liquor & Gourmet Shop 747-3334
27 Swannell's Cigar Store 741-9734
28 Carroll's Stationers 747-1000
29 Caramel Sweet Shoppe 747-9883
30 Anderson Music Shop musical instruments 747-0825
Yanko Jacob dept store 741-8888

32-34 **Davidson Building**
Prown's National 5 & 10 741-7500
Borough Attorney 741-1800
Reussile Cornwell Mausner Carotenuto & McGann lwyrs 741-1800
33 Leo's Toys 741-2799
35 Straus Co dept store 747-0544
36 Reussille's jwlrs 741-5800
de la Reusille Robt R 741-8496
37 Shirley Shop women's clo 741-9608
Lee Chen
39 Adrienne's Junior Bazar clo childrens 747-5292
39½ Red Bank Drapery Shop 747-2543
40-42 Red Bank Register newspaper 741-0010
Red Bank Register publ 741-0010
41 Village Prep Shop clo boys 741-8299

43 Seldin's jwlr 741-1618
43a Pedestal Shoe Salon The 747-9285
44 Vacant
White begins
45 Baby Fair 747-5898
46 Furst Louis Inc stationery 741-0480
47 Lorstan's Studio photog 747-5540
48 Natl Shoes Inc (br) 741-9846
49 Harold's Radio & Elec shop 741-8111

50 Garden Pastry Inc bakery 741-0818
51 Parke Drug Co 747-3784
52 Woolworth F W Co 5 and 10 ¢ store 747-1295
53 Sklar David E optom 747-0181
Monmouth County Natl Bank The 741-1000

54 **Eisner Building**
Rooms:
2 US Govt of Local Board No 46 741-5024
4-5-6 Stokes Harold J dentist 747-1501
8 Donahue Steven ins broker 741-5590
Suburbon Credit Bureau agcy
17 Westerman S Thos phys 741-5555
18 Stuhr Norma prntr 741-5375
Wallace begins
58 Bargain Barn Inc 741-4191

ADAMS AGENCY
REALTOR — INSUROR
Tel. 741-5098
"FIRST IN NAME — FIRST IN SERVICE"
3 Howard Ave. New Shrewsbury, N. J.

BROAD—Contd
60 **Patterson Building**
Reeds Jwlrs 741-0282
Rooms:
1-3 McCue Vincent J lwyr 741-8440
O'Hern Danl J lwyr 741-8440
4 Northern Monmouth Multiple Listing Service Inc 671-1644
8-9 Seldin Harold J civ eng 741-0111
10 Powers Ellwood D eng 747-5786
11 Edwards Employment Agcy 747-0577
12 Vacant
14 Seldin Harold J 741-0111
15 Vacant
16 Manor Mfg Corp life sound equip 741-0154
17 VanNostrand Albert W real est and ins 741-5338
Coolidge Geo L Agency 741-9248
18 Martin Associates consulting engineers 741-5493
Street continued
62 Abbey Men's Shop men's clo 747-1783
64 Vacant
65 Sheldon Card Shop 741-4282
Miles Shoes Inc br
Spector Mildred Mrs women's clo 741-5463
Littman's Jwlrs br 747-5777
66 Wiggies Inc children's clo 747-4364
67 Sanders & Co liquors 747-3340
69 Singer The br 747-3806
Bow Knot Sweet Shoppe 741-9730
Carusoe Herbert A acct 741-0053
Amodio Frank A archt 747-0137
Morris & Noglows Realty Co Inc
70 Vacant
71-73 **Whitfield Building**
72 Nat's Jwlrs Inc 741-0229
73 Doremus Russell Fasano & Nicosia lwyrs 741-200
New Jersey Jaycees 747-0600
74 Trachtman Eug optom 741-0170
Monmouth begins
76-78 Scott Drug Stores Inc 741-1444
77 **Lewis Building**
Newberry J J Co br 5 to 10 ¢ store 747-3772
Rooms:
1 Bell Finance Co (priv ofc)
4-7 Bell Finance Co 741-9000
9-10 Weigand Danl S lwyr 741-0132
80 Vacant
81 Lerner Shops women's clo 747-4158
Linden pl begins
85 College Shop of Red Bank The women's clo 747-2828
86 Footcharft Shoes 747-2873
86½ Vacant
87 Fashion Fair women's clo 747-1910
88 Bob & Betty Shop children's clo 747-3421
90 Denis Restr 741-9787
Postur Line Shoes 747-2339
Via Veneto Shoppes imported foods 741-3888
91 Birnn Candy 747-0887
93 Donna's Women's clo 747-9597
93a Vacant
94 StJames Rectory 741-0500
95 Crown Gifts 747-3204
95a Silver's Jewelers 741-0716
97 Dean Tom Flowers 741-7229
100 StJames R C Church
rear StJames Convent 741-0724
105 **Post Office Building**
Post Office 741-9200
US Board of Civ Serv Exams
Canal begins
108 Red Bank Catholic High Sch 747-1774
112 Red Bank Catholic School Library
113 Bashins Fabric Fair 747-3650
115 Renmar Bob Corp shoes
Talsuns shoes 747-4241

BROAD—Contd

116 Biddle Grace C Mrs 747-0873
117-21 Steinbach Co br dept store 741-4000
120 Vacant

Peters pl begins

123 Vacant
125-27 Surrey Luggage 747-2557
128 Red Bank Business Institute 741-0683
O'Shea Florence J Mrs
130 Millerton Rugs Inc 741-5279
132 Mechaniks Toy & Juvenile Shop 741-5263
134-36 Professional Pharmacy The 741-5288
136a John's Beauty Salon 741-1515
137 Sherwin-Williams Co The br paint 741-7183
137b East Orange MillEnd Shop 741-6080
139 Kahn Walter J 741-0858
140 Sterling Furn 747-4000
141 Flora Dress Shop 747-3357
143 Morey LaRue Lndry 741-4332
144 O'Donnell Travel Agency Inc 741-5080
147 China & Glass Shop The 747-4600
148 First Eastern Investment Corp 741-1300
Skakandy Kosyk Nelson Abcy Inc ins 741-3747

Reckless pl begins

8

Harding rd begins

150 1st Merchants National Bank Asbury Park 741-7100
First Merchants Natl Bk Installment Loan Dept 741-7100
152-54 S & H Redemption Center 747-0353
157 **Kelly Building**
Kelly J H Co auto accessories 747-3900

Rooms:

1 May Morris Realty Corp 747-3112
2 Vacant
3-4 Vacant
5 Vacant
6-7 Kelly J H Co (meeting rm)
8 Vacant
9-10 No Return
11 Technical Sales Co mfrs rep 741-3356
17 Vacant
18 Data Retrieval Systems
19 Telephone Answering Service 741-4700
20 Howard Industries Inc elec mtrs 741-3356
21-27 Newark Star Ledger (br) ofc 747-3399
28 Vacant

164 Women's Club of Red Bank 747-9861
Silva Mildred L 741-7255
170 Acme Markets br gro
171 United States Port Office

LeRoy pl begins

175 Rainbow TV & Hdw Store
177 Vacant
179 Vacant
182a Vacant
182b Hoffman Peter R 842-1018
182c Eccles John P
183 NJ Bell Tel Co exchange ofc
184 Forgotson Florence F lwyr 741-1229
186a Chi Doris E Mrs 747-3641
188 Mahon R C 741-6767
188a Vacant
188c Vacant
190 Leitao Anna Mrs 747-5431
190a Hageman Wm L 842-0981
191 Sacco Gregory E phys 741-0244
Longstreet Marjorie E 741-6334
192 Lutze Emma Mrs 747-9052
Norcross Elsa Mrs 741-6852
192a Donna Hans J
195 Abramoff & Apy lwyrs 741-3400
196 Reussille Leon E jr ◎ 747-0303
199 Allaire-Farrow Agency Inc real est and ins 741-3450
Farrow Marguerite W Mrs ◎ 747-0884
200 State Shorthand Reporting Service court sten 741-2929
Lichter Sidney ◎

Waverly pl begins

205 Wise Wise Wichmann & Berich lwyrs 741-7000
206 Rudnik Macy M ◎ osteo 741-2430
209 Christian Science Reading Room 741-4907
210 Kridel Miriam M Mrs ◎ 747-1310
211 First Church of Christ Scientist
214 Adams Marion M Mrs ◎ 741-1242
218 Throckmorton May E ◎ 747-0197

BROAD—Contd

219 Earle Milton W 741-7290
Cooper Kathryn E 741-0356
222 Red Bank Answering Service ◎ 747-0400
Stein Ralph ◎ 747-0414
225 Bassin Nella L Mrs ◎ 741-7129
226 Proddow Mary W Mrs ◎ 741-0227

Irving pl begins

229 Adler Saml S ◎ phys 741-3331
Mindlin Ivan phys
235 Lowden W Gordon Rev 741-0627
236 Dimitrow Helen D phys 747-2017
Zadikian Kaspar ◎
White Mary L 747-1165
244 Arnone Michl J dentist 741-4144
Armone John ◎ 741-4491
247 First Methodist Church 747-0446
248 Arnone & Zager lwyrs 747-3700
Arnone John P ◎
252 New Jersey State of-Bureau of Children's Services 741-5220
Copperthwaite Harry J dentsit 747-2597
Litvak Austin phys 741-0123
Seril Jose A phys 741-0123
Wilkins Stanley phys
Labrecque Theo J 842-1212
257 Conrad W Wayne Rev
258 Jamison Wm A phys 747-5300
Kolarsick Albert J phys 741-9221
Paterno Chas F phys 741-9221
Robertson Robt phys 747-5300
Waters Edw G jr phys 741-9221
Wood Wm L phys 747-5300
263 Hall Chas M dentist ◎ 747-0800
264 Mustillo Emilio ◎ 747-3586
267 Gilmour Thos J phys 741-0300
White Ensley M phys 741-0300
White Wm H phys 741-0300
268 McKee Robt R 747-0415
272 Anderson Wm S Funeral Home 747-5500
Anderson Wm S ◎
276 McKenna Frank W jr real est and ins 741-2755
277 Cohen Sanders ◎ 747-3564
282 Doolittle Winifred S Mrs ◎ 747-4512
283 Noglows Eliz G Mrs ◎ 747-0301
286 Casazza John A phys 747-2320

E Bergin pl intersects

294 Neary Louise Mrs 741-1848
rear Collier Flora 747-4599
298 Cunneff Raymond L 741-5141
Sheehen Lorette Mrs 741-9570
300 Fowler Warren D jr ◎ chiropractor
Fowler Warren D chiropractor 741-3033
303 Under Constn
310 Adams Memorial Home funeral dirs 747-0226
316 Bryan John ◎
Bryan-Patterson Agency ins agts
Bryan Dorothy M Mrs real est & ins 747-0250
321 Menna Carmine ◎ 741-9374
325 London Merritt E ◎ phys 741-5791
326 Smith Gordon R phys 747-4426
Butler Edw S psychologist 741-3736
332 Vacant

333-45 Les Gertrude's Apts

Mazel Lorrie A 842-2185
1 Slattery Arth E 747-2371
2 Ward Marguerite C 747-0903
3 Lisenbein Dora Mrs 747-4558
4 Bottner Gustave 741-5194
5 Kearns Delia J
6 Mount John H 741-1160
7 Monford James P Mrs 741-5522
8 VanBuskirk Lillian C Mrs 741-0323
9 Hagerman Ida B Mrs 842-2668
10 Phillips Harold G 747-2527
11 Parker Mabel A Mrs 741-0474
12 Edwards Helen T Mrs
13 Roath Florence M Mrs 747-3221
14 Gare John P 741-8609
15 Lee Fred A 741-3039
16 Beechell Harold W 741-1747
17 Welsford Helen M Mrs 747-2388

BROAD—Contd
Les Gertrude's Apts—Contd
18 Edwards Herbert E 741-6185
19 Freed Florence Mrs 741-1845
20 Smith Alice C Mrs 741-4688
21 Severs Geo E 747-1317
22 Manna Mary M Mrs 747-0317
23 Murphy Geo W 747-3476
24 Schroeder Alf J 741-6366
25 Johnson Koert H 747-3319
26 Vacant
27 Wolcott Jas R jr 741-0590
28 Bennett Wm L 747-9182
29 Sigafoos A Wilson 741-2532
30 Henrickson Sarah Mrs
31 Royer Paul H 741-4736
32 Cooper Martha S Mrs 747-2018
33 Lyford Eug E
34 Lawes Mildred J 747-1312
35 Fetter Jane T Mrs 741-8551
36 Stout Minnie 747-3572
37 Wise Dorette A Mrs 747-2547
38 Fidelius Walter R 741-5840
39 Brasefield Eliz
40 Woodhead Thos C 741-7749
342 Pignataro Frank P psychiatrist 747-1395
McCreight David W psychiatrist 741-2784
Wikoff pl begins
Pinckney rd begins
352 Sheridan David F ◎ 747-1836
356 Summer Mary S Mrs ◎ 741-7454
362 First Natl Stores br
365 **Progressive Building**
Progressive Life Ins Co The 741-3220
Garfield pl begins
390 Tony's Mobile Service 842-2919
Maple av ends
395 Rassas Bros autos 741-5180
Rumson pl begins
Boro line

BROAD (Shrewsbury)—From Red Bank boro line south to limits
NY&LBRR crosses
Newman Springs rd begins
416 Vacant
422 Vacant
428 Sylvan Pools 747-2334
431 Shrewsbury Cities Serv 747-9817
432 Stan's Automatic Transmission 747-5468
Haddon av begins
434 Conk's Sinclair Service Sta 741-9727
437 Allstate Insurance Co 741-2400
439 Ton-Teri Hairstylists 741-5600
441 Cureton Jerold R phys 741-1355
Acerra Domenick J 741-1355
443 Lovejoys College Guide 741-5640
444 Ace Auto Top Co 741-7850
rear Fichtler Werner ◎ 741-3037
444½ Ace Auto Seat Covers 741-9850
445 Smith Forrest S lwyr 842-2250
447 Borden's Flowers 741-6640
450 Midway Motor Service 741-0670
Zomo Alf ◎ 741-0670
456 Duckworths Sunoco 741-9735
Thomas av begins
457 Vacant
464 Honey Bee Flowers florist 741-4020
465 Shrewsbury Dairy Co 741-1455
White begins
468 Shrewsbury Decorators Inc curtains & draperies 747-4422
473 Arnone's Texaco Serv 741-9747
476 Smith James A
479 Shrewsbury Esso 741-9672
483 Federated Purchaser Inc electronic parts 741-8811
490 Furniture Lane 741-7676
491 Rees John B ◎
Patterson av begins
495 Rees John J ◎ 741-2025
499 Vacant
Monroe begins
500 Union Laundry 741-2228
505 Anderson Linoleum & Carpet Co 741-5152
Passport The gift shop 747-2599
507 Toni's House of Beauty 741-2413
508 Frederick & Son Furn Co 747-3581
509 Disanti, Joseph Tailor 741-9875

BROAD (S)—Contd

511 Hudson Shop Inc The antiques 747-2003
516 Vacant
448 Shrewsbury Cleaners 747-4899
560 Madeleine Candies 747-9777
564 PO 741-5943
566 Clothes Tree women's clo 741-4919
568 Shehadi Rug Co 741-6272
570 Shrewsbury Pharmacy 741-4874

Meadow dr begins

600 DuMont Enterprises restr
Hearth The restr
620 Guild of Creative Arts Inc 741-1441

Shadow Brook rd begins

630 Chilton Joan Ann & Associates Inc int dec 741-5656
Chilton Joan
Decorative Arts Center 741-5656
648 Stillman Raymond H real est 741-8600

Queen Anne dr begins

655 Vacant
660 Bright Acre The furn 747-5555
661 Walker & Walker real est 741-5212
667 Russell Wm D
Magrino Anthony D 747-9259

White begins

673 Barba Gerard A archt ◎
Monmouth Engineering Associates 747-1500
676 Helene's of Shrewsbury Clothing 747-4937
678 Shrewsbury Library
679 Registrar Vital Statistics 741-1080
McCormick Frank ◎
680 Vacant
682 Walters Florence Gallery Inc 741-1648
684 Shrewsbury Mkt 747-0942
684A Oliver Joseph 747-0068
685 Hamm Marie M ◎
688 Shrewsbury Sweet Shop 741-9752
Simon Irving ◎ 741-7509

Obre pl begins

—— Shrewsbury Boro Grammar School
691 Layton Wm D ◎ 747-3568
Gibson Anna M Mrs 747-5197
697 Scott Lester C ◎ 741-5879
703 Doelger's Antiques 741-2728
711 No Return
717 Sagurton Nellie S Mrs ◎ 747-0724
720 Marx Monroe G ◎ 741-5183
723 Steinberg Jack L ◎
Unicorn The interior decorators 741-1790
725 Brooks Wm F jr ◎ 741-5163
729 Seuffert Donald C dentist 741-7005
735 Maffeo Agcy real est & ins 741-9333
Gallop Danl lwyr 742-2400
Zak Paula 741-2595
Plerce Fredk G phys 741-8186
746 McCue Vincent J ◎ 747-1221
747 DeMaio Nicholas L ◎ plmb 741-4936
759 Hollywood Geo A Agency ins 747-1876
Guardina Life Ins Co of America
Edwards John 741-2068
765 Rafe Steven 741-1811
766 **Borough of Municipal Offices 741-4200**
fices 741-4200
Attorney
Board of Health
Clerk
Council
Building Inspector 741-7779
Court Clerk 842-2868
Engineers
Mayor 741-9421
Municipal Court
Plumbing Inspector 741-4936
Fire Dept
Planning Bd
Violations Court 842-2868
Library Bd
Shade Tree Commission
Recreation Commission
Zoning Bd of Adjustment
Sanitary Inspector
Tax Collector 741-3322
Tax Assessor 741-2466
Treasurer 741-3322
Parker Wm T Agcy ins 741-3322
Parker Isabel R Mrs ◎
768 Marx Bros Abattoirs 747-0296
777 Vacant
782 Shrewsbury Liquors 741-9849
784 Towne Beauty Shoppe 741-1469
786 Leahy Richard C 741-6565
787 Hose Co No 1 (Volunteer)
788 Vacant
794 Vacant

BROAD (S)—Contd
800 Attic The clo used 741-9110
801 Marx Bernard J ◎ ins 741-2466
806 Warwick Allan J ◎ 747-3045
809 Marx Milton I ◎ 741-4615
812 Genovese Philip A acct 741-6114
Judd H Bradford phys ◎ 741-7848
815 Sagurton J Robt ◎ 741-7775
820 American Red Cross 741-3443
821 Morris Phillip L ◎ 747-5642
827 Dean Margt T Mrs ◎ 747-0247
Dean John J real est broker 747-0247
835 Vacant
837 Pastore Chas A ◎ 741-5110
Charles Hairstylists 741-5710
Caspo Air Conditioning And Heating 747-4750
Circle Construction Co 747-2022
845 Hounihan Edw T ◎ 741-8141
848 White Ensley M ◎
850 Sharabba Anthony J 741-0069
Old Christ Church
Sycamore av intersects
901 Kraybill Richd L ◎ 741-1907
905 Doelger Richd J ◎ 741-2728
909 Schissler Paul F ◎ 741-4940
912 Borden Helen R Mrs ◎ 741-2481
913 Mustillo Louis R 842-2172
916 Vacant
917 Whitesell Wm ◎ 741-3765
923 Camerota Andrew R ◎ 747-1682
935 Vacant
939 Hanson Grace D Mrs ◎ 747-2549
942 Wood Wm L ◎
— Mintz Nelson E ◎ 542-0156
1131 Dorr Alice M ◎ 542-0055
— Vacant
— Vacant
945 Iselin Doris R Mrs ◎ 747-2010

16

BROOK AV (Little Silver)—From 33 Willow dr to 42 Monroe av

11 Coleman Selma O ◎ 747-4093
25 Blood Madeline Mrs ◎ 741-7673
30 Mangiaracina Jos F ◎ 741-6185
Orchard pl ends
Willow dr intersects
31 Berardi Frank ◎
37 Catelli Theo E ◎ 747-2649
43 Yarosh B ◎ 741-7582
44 Vandervoort Warren F ◎ 741-1597
49 Mond Leon I ◎ 741-1722

12

BROOK TER (Fair Haven)—From 18 Brookside av northwest to a dead end

11 Luenenschloss Helen Mrs ◎ 747-2981
12 Anderson Robt D ◎ 741-9308
21 Fahey Joseph ◎ 741-0271

18

BROOKDALE (Little Silver)—From Woodland east to George

12

BROOKSIDE AV (Fair Haven)—From 183 Linden dr northwest to 90 Woodland av

9 Ericson Norman W ◎ 741-7353
18 Anderson W Alden jr ◎ 741-4804
25 Judge Martin ◎ 747-5164
33 Doran Carrol A ◎ 741-7194

9

BROWN PL—From 103 Branch av west to 63 South

3 No Return
7 Berge Margt H Mrs ◎ 747-1056
11 Gettis Anthony J ◎ 741-9392
15 Keefer Edw W jr ◎ 741-5410
17 Nordrum O Ibsen 741-0435
19 Kling John J jr 747-4154
20 Soffel Karl S ◎ 741-0462
22 Migliazzo Michl J ◎ 741-0086
23 Green Edw H ◎ 747-5309
25 Lynch Arth J ◎ 741-8129
26 Hendrickson Chadwick ◎ 747-0899
27 Soden Stanley R 747-5679
29 Hedberg Rangneo P ◎ 741-4837
30 Vacant

BROWN PL—Contd

31 Iorfida Vincent R ◎ 741-8349
34 Wicks Richd A 747-5736
37 Mulliner Chas B ◎ 741-0779
39 Beach Theo ◎ 741-6580
41 Paris Arth T ◎ 741-7611
45 McDonough Margt L Mrs ◎ 741-2591

12

BROWN'S LA (Fair Haven)—From 926 River rd southeast to a dead end, 2 west of boro line

18 Vacant
28 Riley Hayward R ◎ 747-4771
34 Doolittle Clark C
40 Brown Marcelline L Mrs ◎ 741-1918
48-56 Keyes Wm S ◎ 747-0261
64 Brown Louise ◎ 741-0503
76 Lewis Wm H 741-2396

21

BRUCE RD (River Plaza)—From 679 W Front to 69 Halfmile rd

9 Marvel Chas ◎
12 Clark John M ◎
21 Hook Robt M ◎ 741-5333

Deane way ends

22 Hazen Chas A ◎ 741-8256
30 Sharabba Jos J ◎ 741-1490
33 Fischette Jules ◎ 741-2522
35 Fritz Wm L ◎ 747-2524
36 No Return
42 Costellini Nello R ◎ 741-8254
45 Bunnell Le Roy H ◎ 741-6864

Meadow way ends

48 Vreeland Frank D ◎ 741-7735
54 Carlson Paul A ◎ 747-4197
55 Rosenberg Harold ◎ 741-7763
60 Richardson Alf ◎ 747-2593
66 Weingarten Geo 741-2637
67 Safino Frank E ◎ 747-5126
76 Ryder Harold E jr ◎ 842-2530
81 Feiner Alex 747-5514
87 Bryan Edw P ◎ 741-3391
93 Venezia Michl J ◎ 741-0403
99 Higgins Chas H ◎ 747-5163
105 Stevens Edw J ◎ 747-0299
108 Trimboli Patk A ◎ 747-5711
111 Miller Richd J ◎ 842-3515
114 Lynch Gerard ◎ 741-8587
117 Phillyss Jack L ◎ 747-1459
120 Tynes Arth R ◎ 747-4659
123 Block Abr E ◎ 747-3350
128 Hauson Robt D ◎ 747-5977
134 Smith Chester W jr ◎ 741-8048
135 Crivello Alf A ◎ 741-8967
140 Quigley Lawrence M ◎ 747-1057
141 Stuart Jos P ◎ 747-3169
146 Baldassari Vincent ◎ 747-4157
147 Lane Robt T ◎ 741-1447
153 Riley John J ◎ 747-5675

10

BUENA PL—From 231 River rd north to 25 Vista pl

15 Duddy Jos A ◎ 747-3913
16 Bergen Leroy J ◎ 741-2023
17 Lee Arth L ◎ 747-1315
19 Brown Mabel R Mrs ◎ 741-0027
20 Mitchell Wm S ◎ 741-4598
21 Morris Earl L ◎ 747-0469
23 Russo Vincent J
27 Severin Roger H ◎ 747-0099
29 Carotenuto Saml ◎ 741-9199
33 Whiting A Alvin ◎ 741-3143
36 Weinstein Saml ◎ 741-0292

12

BUENA VISTA AV (Fair Haven)—From Fair Haven-Rumson boundary at River rd to River rd

16 Sullivan John L ◎ 741-9267
24 Vacant
32 Lochner Louis P ◎ 741-9013
40 Knott Lois A Mrs ◎ 741-9263
48 Dowd John A ◎ 747-2884

Pine Tree la ends

62 Maguire Philip E ◎ 747-2264
74 Ilsley Robt G ◎ 741-4242
90 Mullins Harold P ◎ 747-4641

Gulden ct ends

102 Lee Thos A jr ◎ 741-5795
112 Walker Robt S ◎ 741-7137
126 Goerke Gerald G ◎ 747-1259
132 Shaffer Vernon D ◎ 747-5685

BUENA VISTA AV (FH)—Contd
Woodland dr ends
144 Dowstra Harold F ◎ 741-0158
154 Haig Chester R ◎ 747-2782
162 Koster Marjorie W Mrs 741-9213
172 McKissocks David L ◎ 747-2860
184 Warren Edw V ◎ 741-4558
202 Burg Fred J ◎ 741-9269
Hillside pl begins
220 Dodge Wm B ◎ 747-2944
226 Schuette Wm H 741-1632
— Gulden Paul I ◎ 747-4040

4

BURROWES PL—Begins 213 W Front south to 182 Monmouth
38 Beers Thos S consulting eng 741-6141

12

BUTTONWOOD DR (Fair Haven)—From opp 25 Linden dr southeast then southwest to Fair Haven rd
7 McMahon Mary Mrs ◎ 741-8586
8 Eager Robt W ◎ 741-7512
15 Kennedy Eug ◎ 741-4929
Spruce dr begins
25 Lancton Walter ◎ 747-2015
34 Zifchak Geo W ◎ 741-9173
40 Bramley Robt ◎ 741-8154
48 Stout Robt W ◎ 741-2632
56 Jeter Harry R ◎ 747-0645
57 Clevenger John B ◎ 741-9282
64 Locklin Chester B ◎ 741-7108
65 Holt John C ◎ 741-4148
72 Batchelar Robt D ◎ 741-1771
80 Livingood John L ◎ 741-7820
85 Field Alan D jr ◎ 741-5988
Hillcrest rd intersects
90 Stodter Chas S ◎ 741-3498
95 Dusinberre Peter de K jr ◎ 741-7130
102 Thompson Howard E ◎ 741-8174
103 Boslet Geo J jr ◎ 747-0708
110 Hogg David C ◎ 741-6249
111 Jones Wm ◎ 741-4254
Elmwood la ends
118 Rahner Wm K ◎ 741-5878
119 Hennig Louis ◎ 741-6556
133 Kaiser Frank N ◎ 741-1810
144 Worth John ◎ 747-1717
145 vomLehn Stanley E ◎ 747-5592
154 Swartz F E ◎ 741-1517
161 Arford Carroll H ◎ 741-1028
Beechwood pl begins
164 Miller Harland L jr ◎ 741-9523
167 Grant Martha H Mrs ◎ 741-2194
174 Warren John jr ◎ 747-3114

19

BUTTONWOOD DR (Shrewsbury)—From 337 Sycamore av north and south to 345 Sycamore av
1 Kessler Leo ◎ 741-0690
3 Vacant
3½ Under Constn
4 Naiman Chester L jr ◎ 741-6626
5 Bohnert Alf E ◎
6 Morton Lee E ◎ 741-4285
8 Fitzgerald Edw F jr ◎ 747-9358
9 Santoro John M ◎ 741-7078
13 Blair Geo A ◎ 741-8355
14 VanNote Wm G ◎ 747-5950
19 Matches Chas W ◎ 747-4955
20 Messina Fredk ◎ 741-9421
21 Ritt Robt W ◎ 741-7060
24 Olin Chas L ◎ 741-9251
27 Butchler Oswald E ◎ 741-8164
34 Jarnagin Wm F ◎ 747-2746
37 Walker Kenneth L jr ◎ 741-5548

14

CAMBRIDGE AV (Fair Haven)—From a point northwest of Princeton rd, southwest to Ridge rd
177 Leonard Justin W ◎ 741-0389
181 Vacant
185 Wade Ruth K ◎ 747-3418
189 Skikowski Joseph J ◎ 747-5836
193 Fishman Robt B ◎ 747-3432
197 Robinson Wm H 747-5297
201 Swenson Franklin N ◎ 747-3748
205 Weston Robt E ◎ 747-3225
209 Dahlman Nancy S Mrs ◎ 741-9432
214 Henry Peter C ◎ 741-3240
220 Critton Kenneth G ◎ 747-9559
221 McKelvey Wm L ◎ 747-3536
225 Dinen Jas L ◎ 741-0797

CAMBRIDGE AV (FH)—Contd
226 Ierubino Jos J ◎ 747-3174
229 Rosenbaum Emanuel ◎ 741-2869
232 Kirkman Robt W ◎ 747-0745
233 Olsson Carl O ◎ 747-5653
238 Bottini John E 741-5470
239 Schrwaitz Murray 747-9074
244 Ellis Wm H ◎ 741-4629
245 Peters John E ◎ 741-7277
250 Cronin Jas R ◎ 747-4284
251 O'Neil John J jr ◎ 741-2347
256 Wyckoff Robt N ◎ 747-4036
257 Davison Jas L ◎ 741-4842

21

CAMPBELL (River Plaza)—From 24 Albert southwest to Dow av

14 Caruso Nicholas J ◎ 741-1097
17 Schelling Gerald G 747-5260
18 White Walter T ◎ 747-1496
21 Caranough Raymond J ◎ 747-0176
22 Gunther Rudolph H ◎ 747-2485
25 Brzostoski John C ◎ 747-5622
26 No Return
29 Donahue Donald C ◎ 747-4195
30 Ayers Danl J ◎ 741-8322
33 Frost Leonard S ◎ 747-1046
34 Zimmerman Lawrence ◎ 842-3724
38 Hyer Albert E ◎ 741-4162
40 Grossi Benedict A ◎ 741-5662
41 Tramm Clara A ◎ 842-3168
48 Moss James B 747-4958
56 Hendrickson Gordon E ◎ 747-3364
57 Van Ness Dorothy M Mrs ◎ 247-0701

White av intersects

62 Jones Robt D 747-3275
63 Scofide Arth F ◎ 747-2945
66 Conover Stanley H ◎ 747-3790
67 Vincent A R ◎
70 Hartenstein Wallace W ◎ 741-2248
76 Cornell Alvin D
83 Martinsen John M ◎ 741-3950
84 Munn Kenneth J ◎ 747-5709
85 DiVernieri Pasquale G ◎ 747-5449
86 Crane Richd T 747-2443
88 Hirsch Beatrice F Mrs 747-1188
89 Williams Wm A ◎ 741-5602
90 McNeil Robt S ◎ 741-8823

2

CANAL—From 105 Broad east to 16 Hudson av

7 Douglass Press printers 741-2151
9 Vacant
9½ Vacant
11 Conrow Wm S

Clay ends

15 Gonzalez Guillermo Rodríguez Mariano
17 Piccolie Edw J ◎ 741-5946
19-21 Hospital Picture Service photos
25 Turner John E 741-1163

18

CARLILE TER (Little Silver) From 411 Branch av southwest to 62 N Sunnycrest dr

1 Kirschbaum Jack ◎ 747-4424
5 Vacant
9 Regan Richd W ◎ 747-2381
15 Allocca Frank R ◎ 741-5035
16 Fuller Gerald F ◎ 741-9436
19 Jeffrey John A ◎
24 Sheridan Chas B ◎ 741-6248
27 Maimone Carmelo ◎ 747-3937

7

CARMEN PL—From 101 W Westside av south to 110 Newman Springs rd

1 Vacant
7 Leeks Zannie W jr ◎ 842-3587
17 Renzo Alex F ◎ 741-4316
21 Dixon John C ◎ 842-0841
23 Alston James 741-2530
24 Black Anna V Mrs ◎ 741-5598
25 Stevens James M ◎ 741-2850

10

CARO CT—From 203 River rd north of Vista pl, 1 east of Prospect av

3 Melser Alvin W ◎ 741-5166
7 Sadler Robt H ◎ 741-8053
8 Coolahan Jas M ◎ 741-4382
11 Fuller Donald A ◎ 741-3968
12 Hebner Geo ◎ 747-2663
16 Holsey Wm B ◎ 747-4058

CARO CT—Contd
26 Wilson Jas M ◎ 747-3014

17

CAROLYN RD (Little Silver)—From 114 Parker av east to a dead end
3 Mannheimer Milton ◎ 741-0698
11 McCarthy Cooper R ◎ 741-1859
14 Menne Robt S ◎ 747-0999
18 Eiseman Larry ◎ 842-2442
19 Ulmer Wm N ◎ 747-2863
Judith rd ends
27 Branch Philip A ◎ 741-1521
Daniel dr begins
30 Vanni Louis J ◎ 747-0084
38 Pfrommer Carl H ◎ 741-0615

21

CARPENTER (River Plaza)—From 52 Hubbard av to 2 north of W Front
10 Voorhis Geo B ◎ 741-4428
11 Schiafone Floyd ◎
14 Fiess Max ◎ 741-5278
15 Ferguson Joseph V ◎ 747-1592
18 Porzio Danl ◎ 741-5431
22 Stobo Wm ◎ 741-5447
25 Helthall Coleman D ◎ 741-4127
26 Ellison Plmb & Htg
Ellison Elias B ◎ 741-7875
Hancher Helen A Mrs ◎
33 Gay Leland ◎ 747-5672
36 Roth Karl
37 Patrick John S ◎ 741-2349
38 Joyce Wm J ◎
42 Stoneham John W 741-4981
Hubbard av begins
47 Adduci Leonard ◎ 741-7995
48 Bell Sidney 741-1463
51 Beach Roderick ◎ 741-3438
52 Durdack Thos ◎ 747-2750
Newman intersects
57 Treacy Jessie S Mrs ◎ 747-1556
62 Polhemus Edw A ◎ 747-5328
63 VanGlahn Raymond P ◎ 741-4890
Applegate intersects
70 VanHowe Mary Mrs ◎ 741-1586
74 Day Roy E ◎ 747-1906
75 Meyer Carl H ◎ 747-9142
78 Franklin Raymond B ◎ 747-0117
82 Ralph Elmer W ◎ 741-8340
86 Stoble Viola I Mrs ◎ 741-7774

17

CARRIAGE HOUSE LA (Little Silver)—From 122 Silverside av east to a dead end
1 Evanson Edw W ◎ 741-9488
9 Peterson Clayton M ◎ 741-3544
15 Dawson Valentine ◎ 747-0656
19 Badrow John D ◎ 741-0782
24 Peterson Harold M ◎ 741-6730
—— Freeman Joseph ◎

6

CATHERINE—From CRR track near Leonard west to 2 Tilton av
1 Estey Metal Products Inc 741-5250
4 Atlantic Clo Corp mfrs women's clo 747-1761
rear Thompson Jos & Son contr 747-4747
9 Osborn E Co Inc millwork 741-0105
11 Novicky John 741-5245
rear Independent Roofing Co (Shop)
13 Hembling Chas B & Son contrs 747-2004
14 Duncan Edith M ◎ 747-3976
15 Hembling Chas B & Son (whse)
16 Williams Newman ◎ 747-3828
18 Garkusha Nikifor ◎ 741-9461
S Bridge av intersects
50 Robertson Stuart S ◎ 741-9311
52 Saggese Trucking
54 Dinocero Anthony 741-3258
Shrewsbury av intersects
85 Becker Morris ◎ 741-7165
85a Vacant
86 Kelleher Florence L Mrs 747-2472
Lance Douglas
90 Townsend Geo ◎ 741-5856
91 Setaro Wm V ◎ 741-4373
92 Drew Eleanor Mrs 741-5894
94 Lims Madeline
95 DePonte Anna Mrs ◎ 741-1278
98 Smith Bell Mrs
Raeder Harold J
99 Daniels Carl A ◎ 741-5376
102 Ludlow Howard W ◎ 741-7090
103 Arnone Jas J ◎ 741-5473
107 Whitehead James B ◎ 747-5885
108 Melina Louise Mrs ◎ 741-6133
109 Potter Ethel Mrs 747-2248
111 Vitrano Jos ◎ 741-9113
112 Buonano Geo W ◎ 741-8390
113 Roberts Louis E 747-3230
117 Peters Elsie J Mrs ◎

CATHERINE—Contd
118 Smith Wm H jr ◎ 747-5047
121 Austin Luther ◎ 747-0101
125 Yarbrough John B 747-4690
Rawlings Geraldine M Mrs 741-8121
Leighton av intersects
139 Ellis Pearl Mrs ◎ 741-1620
144 Holloman Willie ◎ 747-0265
145 Migliazza Bruno 747-4776
Wilton Thos H 741-1275
Hummey Edw J 842-1686
148 Holtz Kath M Mrs ◎ 747-2848
149 Lobkowich Frances M Mrs ◎ 747-1260
151 Sakowitz Max ◎ 741-1534
152 Baden Helen Mrs 747-4024
153 Vacant
153½ No Return
155 Watkins Lucille Mrs ◎ 741-5523
162 Lee Raymond ◎ 741-4817
163 Roach Benj 842-2816
164 Daniels Frank ◎ 747-1518
165 Davis Geo 741-0429
166 Robinson Wm L ◎
167 Yarbough Harrison ◎
170 Mt Zion House of Prayer

7

CEDAR—From 224 Bridge av east to Railroad
1 Harvis Ullyses 741-7969
6 Dean Carter 741-0531
7 Mancle Madie Mrs 741-8459
9 Slater Wm W 747-5960
10 Vacant
15 Ayers Ellen D Mrs ◎ 741-7574
16 Scott Robt D ◎ 741-6011
19 Dove Thos W ◎ 747-5246
22 Shomo Irving W ◎ 741-0428
23 Jordan Marie E ◎ drsmkr 741-0880

13

CEDAR AV (Fair Haven)—From 610 River rd south to 115 3d
21 Imlay's Frame Shop 741-2238
Imlay Robt C ◎
Forman ends
32 Marshall Cath E Mrs ◎
34 Jackson Luther ◎ 741-1812
38 Towler Anna Mrs ◎ 741-4527
Corlies Gladys Mrs 741-6361
39 Reevey Margt Mrs ◎
Fisk begins
40 Vacant
Parker av ends
60 Blanton Clarence ◎ 741-1433
68 Vacant
Jackson ends
70 Berry Geo L ◎ 741-4572
74 Berry Arth L ◎ 747-0180
79 King Andrew ◎ 741-0774
80 Walden Newman ◎
82 Walden Edw G jr ◎ trucking 747-4565
84 Vincent Wm B ◎ bldg contr 747-4552
Vincent Wm B ◎ contractor 747-4552

7

CENTRAL AV—From NY&LB RR south to a dead end
1 No Return
6 Wormley Wm ◎ 741-5445
9 Globe Petroleum Inc 747-1023
11 Vacant
11½ Wilson Gilbert
13 Jones Evelyn Mrs
rear Jones Eug R
14 Rice Joseph 741-5322
Berry ends
19 Walker David
24 Morris John W ◎ 747-2423
26 Payne Walter jr 741-4984
27-29 Emerald Ereckers 747-3023
Clancey and Rooney Wreckers
W Bergen pl intersects
33 Talerico Jos A ◎
39 Vacant
45 Vacant
77-97 Vacant

7

CHAPIN AV—From a dead end east of Knigth west to bey Munson
4 Crosson Russell T ◎ 747-3116
6 Tamburella Paul J ◎ 741-0563
8 Hood Andrew A ◎ 747-3144
9 Thorell Wm W ◎ 842-0922
10 Stanton Norman F ◎
20 Beckwith Mary E
Knight ends
31 Rivercrest Nursing Home 747-4316
39 Ritter Robt W ◎ 741-1831
42 Shaw Louis A ◎ 741-0464
43 Cassan Louis J ◎ pntr 741-1708
44 Dear Wm R 741-4951
46 Weller Arno H ◎ 741-3297
47 Kreiss Fredk E ◎ 747-9423
50 VanBergen Victor E ◎ 741-1825
53 Duchek Arth K ◎

CHAPIN AV—Contd
54 Lloyd Alf ◎ 741-2373
58 Quinn John J ◎ 747-4457
66 Cook Walter J ◎ 741-5193
Munson ends
67 Ornberg Gustav R ◎ 747-2065
77 Tumidiski Peter ◎ 741-2404

22

CHERRY (New Shrewsbury)—From 530 Shrewsbury av west to 125 Hance av

5 Green L G ◎ 741-6878
7 No Return
8 Norman Donald H
10 Jeffrey Asa ◎ 747-5219
11 Williams Preston E ◎ 842-1147
12 Jackson Ralph ◎ 747-9587
14 Holley Robt P ◎ 747-3912
15 Williams Sadie Mrs ◎
16 Simms Ruth Mrs ◎ 747-4087
18 Terry Frank ◎ 747-5178
19 Williams Raymond J ◎ caterer 741-8375
21 McCrimmon Milton A ◎ 747-5488
22 Lambert Lillian M ◎ 741-9048
24 Hill Joseph J ◎
26 Jordan Dallas ◎ 747-0736
29 Allen Meredith L ◎ 741-2097
rear Davis Maureen W Mrs 741-0775
30 West Robt C ◎ 842-2560
32 Mogarss Dorothy Mrs ◎
33 Parker Ellie J Mrs ◎ 741-6379
34 Daniels Bernard ◎ 741-0143
36 Chatman Essie R Mrs ◎ 741-8457
37 Burrowes T Kenneth ◎ 741-3129
41 Piett Carrie Mrs 741-8983
43 Schank Donald ◎
45 Schanck Raymond ◎ 747-5307
50 Austin Colonel ◎ 741-4118
51 Chatman Annie M Mrs 747-5567
52 Berry Percy ◎ 747-9538
55 Vacant
56 Vacant
61 Ward Chas M ◎
61½ Baptist Church
62 Burrowes Wm H ◎ 741-5853
63 Plummer Benj W ◎ 741-4485
64 Jones Percy ◎
66 Brown Colie ◎
67 Barnes India Mrs ◎ 747-2827
69 Brown Wm H 747-4942
72 Jackson Austin ◎ 741-7910
75 Turnage Clarence W ◎ 741-9206
76 Powell John L ◎ 747-3833
81 Daniel Nathl ◎ 741-1304
85 Stevens Lester L ◎ 747-2776
88 Derickson Wm E ◎ 747-1097
91 Brown Hermit ◎ 747-3981
98 Epps Coletto M ◎ 741-2879
102 Vacant
111 Brown Wm H ◎ 741-2545
116 Hughes Thos E ◎ 741-7973
117 Gordon John R ◎ 741-0141
118 Williams John P ◎ 747-2057
119 Holaway Nathan ◎
124 Pappy Beatrice Mrs ◎ 741-6596
125 Stanton John ◎ 741-7407
128 Herb Robt V ◎ 741-4013
131 Davis Clifford A ◎ 747-5214
135 Powell Edw R ◎ 741-3574
140 Banks Shirley ◎ 741-4866
141 Goins Thelma Mrs ◎ 747-2241

4

CHESTNUT—From 94 Maple west to 123 Shrewsbury av

17 Sutton Maurice A ◎ 741-4904
20 Morascio Frank J ◎
21 Donato Frank J ◎ 741-5179
22 Hanlon David J jr ◎ 747-2377
23 Marcelli Oliver J ◎ 741-2746
26 Stiles Clifford W ◎ 741-2027
Dickman Ethel Mrs
27 Breslow Louis ◎ 747-4658
29 Trunzo Ernest E ◎ 747-1681
30 Gaffney Chas H 741-2712
32 Gorman Laura Mrs ◎ 741-2660
33 Thurer Douglas K ◎ 747-3006
34 Quigley Collette M ◎ 747-2465
Pearl intersects
41 Johnson Ruth E ◎ 747-0517
42 Sama Dominick L ◎ 741-4170
45 Sarappo Frank ◎ 741-7092
46 Sherman Mae H Mrs ◎ 741-1565
49a Tomaino Bruno V
50 Koopu Viia P Mrs ◎ 747-0045

CHESTNUT—Contd
51 Pinckney Mary S Mrs 747-3185
51A Green Rich 741-3477
53 Vacant
54 Gettis Jas V ◎ 741-8434
56 Carroll Joan L Mrs
Alvich Anna E Mrs 747-9248
59 Vacant
65 Hoagland Instrument Co 741-7319
75 Stone Lucy J 747-5200
Water Dept
Dept of Streets
Dept of Public Works
Sanitation Dept
Dept of Public Buildings
Boro Pumping Sta
76 Armory 741-4073
State Natl Guard
644th Tank Battalion 747-0241
Tomino Jas G

West intersects

6

CRRofNJ crosses

105 Tower Craftsman Inc lamp mfrs 741-4055
Micrauare Control Co 741-4743
111 Smith Frank C ◎ 747-3587
115 Tebron Juan
Porez Pablo
116 Raycraft Service Warehouse
117 Hadden Amelia Mrs 842-0409
118 Smith Carl J 842-3393
119 Vacant
120 Piroso Vincent ◎ 747-2923
121 Vacant
123 StAnthonys Catechetical School
125 StAnthony's Convent 741-0261
126 Hackett Grace T ◎ 747-1928
StAnthony's R C Church

S Bridge intersects

137 Lamberson Ruth 741-6060
141 Grahm Ralph
142 Angrassia Ida Mrs
Crambrone Ella Mrs 741-1798
143 Fredericks Juanita I Mrs ◎ 741-5173
144 Sceletoff John ◎ 747-2595
145 King Eliz A Mrs ◎ 747-1642
146 Cammarano Gus C lawn mower repr ◎ 741-9095
149 Puglisi Frank ◎ 747-4668
150 Cerrone John ◎ cabt mkr 741-1189
153 Trocchia Frank A ◎ 741-5128
154 Phillips Jos ◎ 747-3922
155 Siano Fannie Mrs 741-3749
Trocckia Carmella Mrs ◎ 741-5128
158 Lima Jos 741-7296
159 Bianco Domenico ◎ 747-4014

14

CHESTNUT (Fair Haven)—From 382 River rd southeast to a dead end bey Poplar

16 Rogers Edw C ◎ 741-8704

1st intersects

21 Hayden Dixie Willson Mrs professional writer 741-0163
24 Buscemi Joseph 741-3406
30 Mayer Irma W Mrs ◎ 741-0525
32 Smith Herbert J ◎ 747-1831
46 Vacant
52 Pryer Jos ◎ 747-2428
56 Stearns Raymond C ◎ 741-7426
60 Miller Chas F ◎ 741-0259
64 Jones Henry E ◎ 741-6617
68 Hamaker Robt J ◎ 741-6743
75 Meredi Leida Mrs ◎ 842-2235
81 Wilson Walter D ◎ 747-9717

2d intersects

13

CHURCH (Fair Haven)—From 702 River rd southeast to 35 Hendrickson pl

15 Lawrence Chas R Rev 741-0183
16 Bennett Helen M Mrs ◎ 741-9438
19 Hansson Eula C Mrs ◎ 747-2150
22 Mulvihill Anna B Mrs ◎ 741-4691
25 Wilson Andrew 741-0681
26 Clark John ◎ 747-3678
30 Conley Geo E ◎ 747-4913
33 Allas Chas A ◎ 741-0236
35 Lang Eliz A Mrs ◎ 741-5088
37 Brett Minnie Mrs ◎ 747-5513
39 McIlray Jesse J ◎ 747-4205
40 Boyle Mary ◎ 741-2898

Hayes pl begins

41 White John H III ◎ 741-5422
45 Loud Vernon F ◎ 741-4686

CHURCH (FH)—Contd

46 Connor Jas W ◎ 747-0801
53 Hunter Jos F 741-5172
57 White Mabel Mrs 747-0492
58 Bard Bernard ◎ 747-9367
60 Tuzik Julian J ◎ 741-9181
61 Minton Russell H ◎ 741-6096
64 Hill Cath L Mrs 842-0121
66 Teed Clarence J ◎
67 Moxley Geo B ◎ 741-2171
72 Hammer Henry K ◎ 842-3795
77 Christman Catherine Mrs 741-2651
78 Gartley Richd S ◎ 747-4822
81 Farr Amanda R Mrs ◎ 741-2087
82 Wilson James ◎
86 McDowell Edw C ◎ 741-6390
90 Kronewitter Frank K 747-1697
92 Vacant
94 Costanzo Vincent 741-4642

3d intersects

101 Brower John ◎ 741-7208
102 Vacant
103 Richard Benj F ◎ 741-0347
104 Garvey Arth F ◎ 741-1974
107 Smith Rollin A ◎ 741-4026
108 Lang Mary Mrs ◎ 741-2187
113 Russek Henry S ◎ 741-2625
113 Russek Appliance Serv 741-2625
116 Morrell John E ◎ 741-4683
124 Luker David P ◎ pntr 747-2859
126 England Russell W ◎ 747-0238
130 McQueen Albert E ◎ 741-5026
134 Farley Lawrence J ◎ 741-4458
137 Osborne Eleanor B Mrs ◎ 747-4209
138 Flanagan Michl ◎ 747-1119
144 Zinga Jack ◎ 741-0692
150 Mount John E ◎ 747-1237

16

CHURCH (Little Silver)—From 485 Prospect av to 202 Rumson rd

4 Fumagali Ida M Mrs 747-2156
6 Silvercrest Barber Shop 747-9805
10 Little Silver Hardware Inc 747-3205
16 Vinmar Hair Stylist 741-7789
Robin's Engineering 842-2472
Ayers-Trufolo Agency real est 741-2838
Trufolo Agency The ins
19 Buffing Wheel The ◎ 747-9705
Grammer Jane K Mrs ◎
20 U S Post Office 747-7947
25 Muth Chas H ◎ 741-5872
31 Martella Jos ◎ 741-7343
32 Women's Exchange of Monmouth County The gift shop 741-1164
38 Miller Humphrey D ◎ 741-0610
44 Vacant
49 Haney Sanford M Rev ◎ 741-4182
50 Vacant
55 Embury Methodist Church 741-4182
56 O'Connor Julia Antiques 747-1644
68 Vacant
80 Heron Wm G ◎ 741-9068
91 Supplee Geo W jr ◎ 747-2271

Queens dr begins

— Woman's Club of Little Silver
94 Lord Jos F ◎ 741-5365
118 Bush Sargent Rev ◎ 741-0501

18

CIRCLE LA (Little Silver)—From 20 Silverwhite rd north then east to a dead end

3 Coppetuolo Anthony ◎ 741-3577
7 Sanderson Douglas ◎ 741-3225
8 Roughton G Ronald ◎ 741-5680
11 Brogar Paul ◎ 741-9136
15 Curley John W ◎ 741-7780
16 Peck Irwin W ◎ 747-3491
19 Saguston J Robt jr 741-1393
23 McGuire John R ◎ 741-8270
24 Biddle Ralph T ◎ 747-1921
27 Carlson Carl A ◎ 747-9320
31 Miknich Gerald ◎ 741-3582

2

CLAY—From 28 Harding rd north to 11 Canal

20 Steinbach Co (parking lot)

A. P. THOMPSON

GENERAL CONTRACTOR

Bridges, Private Dams, Dock Builders, Bulkheads, Drag Line Excavation

P. O. Box 170 — Office-Yard Heddens Corner — Mailing Address: Red Bank, N. J. — Tel. 741-1211

CLAY—Contd

24 Burdge Albert & Son Inc furn 741-0894

11

CLAY (Fair Haven)—From 55 Fair Haven rd northeast to 49 Gillespie av

14 Dennis Harry W ◎ 741-6044
17 Smith Chas jr 741-0714
18 Summers Fredk A ◎ 747-1427

DeNormandie av intersects

34 Giendell Floyd ◎ 747-5689
35 Roach Milton C ◎ 741-6071
42 Annin Thos B 741-4865
46 Bullis Franz C ◎ 747-2726
47 Mapes Chandler ◎ 747-4998
51 Bennett Arth W ◎ 747-5008
53 Cameron Martha T Mrs ◎ 741-5644

7

CLIFFORD PL—From 14 W Westside av south to 82 Newman Springs rd

14 Jackson Harry W 747-9651
15 Lefkowitz Celia Mrs ◎ 741-5506
17 Walker Byrd W jr ◎ 741-7934
22 Williams John H ◎
28 Wellner Wm C ◎ 741-9542

7

CLINTON PL—From 21 Westside av south to 18 Newman Springs rd

15 Baumley John S ◎ 747-4421
16 Sweeney Richd V ◎ 747-3021
19 Monteiro Augstino ◎ 747-9422
20 Vaughan Michl
21 Vacant
24 Boyle Jos M ◎ 741-9297
28 Wesel Peter P ◎ 747-1353

22

CLINTON PL (New Shrewsbury)—From 31 Newman Springs rd to 298 Patterson av

50 Vacant
63 Kearney Harry B ◎ 747-4660
64 Vacant
67 Whited Otis W ◎ 747-1873
68 Barton Wm L ◎ 741-0597
70 Jones Leroy L ◎ 747-5860
71 Graves King ◎
74 Eynum Ruth Mrs 842-0231
75 Jones Ashmond jr ◎ 741-3262
76 Reed Alfonso ◎ 747-3860
79 Edwards Chas B ◎ 747-9247
80 Vogel Robt N ◎ 741-3476
83 Leonard Donald ◎ 747-9406
84 Gross Richd R ◎
87 Cox Mabel Mrs ◎
88 Terry Rachel ◎ 747-2476
91 Goode Nalton ◎ 747-5945
92 Carew Joseph ◎ 747-7547
95 Crosby Oscar ◎ 747-5350
96 Reynolds Powell ◎ 741-1685
99 Caniff Thomas F ◎ 741-7580
100 Parker Howard C ◎ 741-0801
103 Rogers Wm F ◎ 747-4815
104 Laurnes John ◎
107 Evans Clyde 747-9223
108 Vacant
111 Nicholson Timothy W 741-7192
112 Havaranis Nicholas ◎ 741-1582
115 Gordon Irvin J ◎ 741-6182
116 Andrews Perry E ◎ 747-9571
120 Pulley Wm N ◎ 842-0334
126 Crooke Paul A ◎ 741-2684
130 Binaco Fredk R ◎ 741-4780

22

CLOVER (New Shrewsbury)—From 56 Cherry south to 44 Apple

6 Gordon L A ◎ 741-8088

13

COLONIAL CT (Fair Haven)—From Smith runs southwest to a dead end, 1 south of River rd

7 Needle Jacob W ◎ 741-9007
11 Meyer Wm G ◎ 741-4869
15 Frazer Wayne ◎ 741-6825
16 Stanton Michl ◎
19 Olson David G ◎ 747-4627
20 Stevens Jas A ◎ 747-2998

Mainstay Federal Savings & Loan Assn.

INSURED SAVINGS

MORTGAGE LOANS

36 MONMOUTH STREET

Tel. 741-0663

PAGE PHOTO

VISIT OUR PORTRAIT STUDIO for PORTRAITS of Character and Charm

- COMMERCIAL PHOTOGRAPHY
- PHOTOGRAPHIC SUPPLIES
- COMPLETE PHOTO FINISHING SERVICE
- LEGAL WORK

35 MONMOUTH STREET

TEL. 747-0269

Adams Memorial Home

Successor to The Mount Memorial Home

Directors of Funerals

Phone 747-0226

310 BROAD ST.

Shadow Lawn Savings & Loan Association

FIVE OFFICES TO SERVE YOU

Main Office: 600 Broadway Long Branch, N. J. Tel. 222-1100

BRANCH OFFICES

Middletown Shopping Center, Middletown, N. J. 57 Monmouth Rd., Oakhurst, N. J. 37 W. Front St., Keyport, N. J. — Main St., Holmdel, N. J.

COLONIAL CT (FH)—Contd
23 Sternfeld Lawrence S ◎ 741-3153
24 Vacant

17

CONOVER PL (Little Silver)—From 24 Eastview av southeast to 333 Silverside

— Carbone Chas ◎ 741-2132
— Reich Carl D ◎ 747-0163

11

COONEY TER (Fair Haven)—From 168 Grange av northeast to Hance rd, 1 south of Navesink River

6 Sisson Willis M ◎ 741-4365
11 Warden W Kelby ◎ 741-2670
21 Morrison Albert B ◎ 747-4926
24 Someville Willard T ◎ 747-0909
27 Stillman Wm P ◎ 747-1448
35 English C Donald ◎ 747-3329

19

CORN LA (Shrewsbury)—From 70 Silverbrook rd east to a dead end

4 Kroll Chas L ◎ 747-5120
27 Rowland David J ◎ 741-5014
— White Bernard B ◎ 741-5124
31 Wright Ruth Mrs ◎ 842-2286
— Hardy Harold J ◎ 741-0225
39 Skakandy Elaine A Mrs ◎ 741-1357

19

COURT DR (Shrewsbury)—From 150 West End av east to 153 East End av

29 Tyminski Thaddeus ◎ 741-5431
39 McAlary Patk J ◎ 741-7599
49 Tyeryar Thos L ◎ 747-0768
50 Angerole Walter B ◎ 747-2587
59 Bioncamano Vincent D ◎
69 Adeskavitz Clemence ◎ bldg contr 741-5797

N Park av begins
89 Vacant
89 Flately Jas A ◎ 741-7991
109 No Return
119 Sage Robt A ◎ 741-4745
124 Fesler Chas B ◎ 741-4253
129 Messler Leonard L ◎ 741-4613
139 Verkooyen Wm ◎ 747-9194

15

CREST DR (Little Silver)—From 330 Prospect av (Little Silver)

12 Vacant
14 Elbert Edw F ◎ 747-0175
15 Hangerer Wm R ◎
16 Browning Williard F ◎ 741-8116
17 Beggs Chas W ◎ 741-5765
18 Cornell Warren A ◎ 741-8936
22 Davison Jos C ◎ 747-1138
25 Stephens Chas W ◎ 747-3673
26 Vellenzer Hildegard Mrs 741-8952
29 Reauer Marvin ◎ 741-6508
30 Wright Marcus S ◎ 741-5120
34 Bennett Richd L ◎ 842-1821
38 Nivision Eliz H Mrs ◎ 747-3841
42 Stanley Harry G ◎ 741-6649
46 Baine Geo F jr ◎ 747-2453
50 Levin S Benedict ◎ 747-1819
54 Egan John J ◎ 741-1425
58 Carroll Edw W ◎ 741-7557
61 Leach Hazel W Mrs ◎ 747-0028
62 Castleman Donald B ◎ 741-8857
65 Perry Leonard M ◎ 747-5034
66 Cabeen Robt A ◎ 741-2445
70 Hack Wm H ◎ 741-0517
73 Ellison Fred A ◎ 741-2564
74 Stives John H ◎ 741-7006
78 MacEvoy John F ◎ artist 741-7321

19

CREST DR (Shrewsbury)—From 71 West End av east to 92 East End av

Atlantic Adjusters, Inc.

BILLING and COLLECTIONS

Professional and Commercial Accounts

616 Mattison Ave. Asbury Park, N. J. Tels. 774-3030—229-3030

Seaboard Ice & Fuel Service
ICE — FUEL OIL — COAL
OIL BURNER SALES — 24 HOUR SERVICE
27 N. Bridge Ave. Red Bank, N. J. Tel. 741-0248

15

CROSS (Little Silver)—From 66 Woodbine av southeast to 41 Rumson rd, 1 east of Branch av

2 Molzer Felix E ◎ 741-8880
10 Soviero Jos V ◎ 741-5089
15 Scaccia I Frances Mrs ◎ 747-3168

Silverton intersects

27 Smith Darrel ◎ 741-8695
31 Marino Anthony ◎ 741-0573
35 Mamukari Jas G ◎ 741-3127

Tabor ends

60 Becker Jos ◎ 741-3369
74 Robson John S ◎ 741-2184
84 Stokes Edw C ◎ 741-7143
88 Moen John F ◎ 741-2683
100 Fiedler Robt J ◎ 747-2965
107 Sedlak Michl A ◎ 747-0938
111 RCM Builders contrs 741-1388
Ciambrone Anthony J ◎
115 DeGennaro Frank A ◎ 741-5724

Rumson rd intersects

22

CROSSWAY (New Shrewsbury)—From 36 Howard av to 33 Steven av

13

CROZIER CT (Fair Haven)—From 255 3d north to a dead end

2 Farr Bertha F Mrs 741-2030
5 No Return
7 Crozier Wesley A pntr ◎ 741-3403
36 Snyder Donald C ◎ 747-2095

17

DANIEL DR (Little Silver)—From 27 Carolyn rd north to a dead end

2 Royce Clinton K 741-8466
9 Bogosian Nishan ◎ 747-9122
10 Minton Robt A ◎ 741-6574
15 Blake Geo W ◎ 747-9522
18 Consovoy Chas D ◎ 741-9540
26 Gregory Wm A ◎ 747-3416

14

DARTMOUTH AV (Fair Haven)—From a dead end northwest of Hunting la southeast then northwest in a right angle to Hance rd

166 Mylott Raymond L ◎ 747-1859
167 Lankeau Alf L ◎ 747-4447
172 Maloney David C ◎ 747-0814
173 Gilliam Richd M 741-5049
178 Morris Robt M 741-7537
179 Breeden Wm K ◎ 741-3307
184 Alverson Jay E ◎ 747-9135
185 Brady Thos E ◎ 747-1732
190 Leonard Wm E ◎ 747-3167
191 Stevens Norman C ◎ 747-3827
197 Murphy J Theo ◎ 741-5107
203 Golden Richd A ◎ 741-1437
209 Noglows Steph W ◎ 741-1041
220 Purrachio Fiore ◎ 842-1952
221 Drake Robt E ◎ 741-0676

Hunting la intersects

226 Dupree Bernard A II ◎ 741-0303
232 Heinrich Jean P ◎ 741-0117
236 Harvey Richd P ◎ 747-5412
237 Grasse Anthony ◎ 747-0623
240 Calafato Claire B Mrs ◎ 741-5642
243 Johnson Douglas E ◎ 747-9785
244 Bergman Herbert H ◎ 747-5996
247 Emmons Anna A Mrs ◎ 842-3178
248 Barna Harry O ◎ 741-4805
251 Regan Jos W ◎ 741-8855
252 DeFazio Americo V ◎ 747-4726
255 Manley Andrea ◎ 747-3546
256 Landolt Martin J ◎ 741-1494

Tom Dean Flowers
CUT FLOWERS
POTTED PLANTS
FLORISTS TELEGRAPH DELIVERY F.T.D. INTERFLORA - WORLDWIDE
Flowers For All Occasions
97 BROAD
Tel. 741-7229
RED BANK

BLAISDELL LUMBER COMPANY
BUILDING MATERIAL — MILLWORK, ETC.
Tel. 741-2121
15 BRIDGE AVE. RED BANK, N. J.

LONG BRANCH DAILY RECORD
MAIN OFFICE
192 BROADWAY — LONG BRANCH, N. J.
Tel. 222-1000

B & R Electric, Inc.
ELECTRICAL CONTRACTORS
Commercial — Industrial — Residential
ELECTRIC HEATING SPECIALISTS
96 Parker Ave., P. O. Box 67 741-5756 Fair Haven, N. J.

REDDEN AGENCY
Tel. 741-9100
REAL ESTATE — INSURANCE
LIFE INSURANCE PLANNING
Member Red Bank Area Multi List Service

DARTMOUTH AV (FH)—Contd

259 Puhlfuerst Fred W ◎ 747-9027
260 Becker Wallace E ◎ 741-9250
263 Smith Wallace V ◎ 747-4909
264 Dunn Frank A jr ◎ 741-4926
267 Garoff Geo M ◎ 747-1606
268 Messler Helen ◎ 747-0673
272 Russell Wm J ◎ 747-1118
276 Robbins Wm R ◎ 741-3193
284 Choma John ◎ 741-3274
290 Hull David F ◎ 741-3092

21

DAVIS LA (River Plaza)—From 576 W Front then southeast in a U to opp 609 W Front

1 Crickenberger Mary E Mrs ◎ 747-3655
2 Vacant
7 LoCicero Jos C ◎ 741-7924
8 Noone Walter V ◎ 741-6489
13 Cote Edmund R ◎ 741-4689
14 Wocalleski Michl ◎ 741-8414
19 Nelson Thos P ◎ 741-3413
20 Canonico Armando ◎ 741-6084
25 Klingerman Robt P 741-3663
26 Bender Wm J ◎ 741-5837
31 Binaco Michl ◎ 741-4498
32 Girard Richd J ◎ 741-4302
37 Purdy Edw H ◎ 741-0715
38 Rogers Geo E ◎ 741-3948
43 King James E ◎ 747-9463
44 Tomaino Pasquale ◎ 747-2795
49 Gilbertson Stanley A ◎ 747-3092
50 Hubka Chas H ◎ 747-5531
55 Wenzel Joseph M ◎ 747-9362
56 Sacaloff Michl ◎ 741-2206
61 Gear Wm R 741-0939
62 Ballantyne Herbert jr ◎ 741-8654
67 Lynch Michl 747-3417
68 Monachello Cyril J ◎ 747-2495
73 Bohinski John ◎ 741-7578
74 McKinnon Geo ◎ 741-9116
79 O'Grady John J ◎ 741-4058
80 Homefiled Gary J ◎ 741-0379
85 Stringfellow Wm P 842-1781
88 Swetits Chas J ◎ 741-3198
91 Cox John T ◎ 747-4663
97 Wulff Danl E ◎
103 Price Wesley C ◎ 741-7892
109 Regel Ronald C ◎ 747-9123
117 Fenton John R ◎ 741-5819
123 Rak Stanley C 741-6722
129 Dwyer Thos V 741-4741
135 Schlagel Eliz Mrs ◎ 747-0915
141 Sullivan John L ◎ 747-9623
147 Hermanson David C ◎ 741-7362
153 Gretsky John J ◎ 747-1467
159 McMullin Edmund ◎ 842-3523
165 Wurthmann Gunther E ◎ 741-4027
171 Heidel Craig A ◎ 842-0920
177 DeLorenzo Anthony ◎ 741-7998
183 Green Mark H ◎ 842-2511
189 Gunderson Bernadine Mrs ◎
195 Howe Edw K ◎ 741-8106
201 Woodruff John V ◎ 741-8192

21

DEANE WAY (River Plaza)—From 37 Dow av to 21 Bruce rd

5 Bush Rita S Mrs 741-7836
8 Vacant
11 Shaw Edna M Mrs ◎ 741-8158
14 Knittel Walter 447-3196
17 Buzzell John G ◎ 747-2876
20 Power Jerry D 842-0167
23 Lynas Richd H ◎ 747-1067
26 Nannini Jas ◎ 747-4547
29 Bergui Betty Mrs ◎ 741-3121
32 Murphey Moses C ◎ 741-1032

6

DE FORREST AV—From 92 Shrewsbury av west

9 Pizzuti John J interior decorator ◎ 741-7790

The Central Jersey Bank and Trust Co.
MAIN OFFICE — 1 WEST MAIN ST., FREEHOLD, N.J. — TEL. 462-0011
OTHER OFFICES: Allenhurst Office • Eatontown Office • Fort Monmouth Office
Long Branch Office
SHREWSBURY OFFICE – Shrewsbury Av., Shrewsbury, N.J. Tel. KE 1-3300

DE FORREST AV—Contd
11 Sotolongo Thos J 842-2725
13 Basso Rose Mrs ◎ 747-3980
15 Christafaro John ◎ 741-7039
17 Nazaro Jos G ◎ 741-2195
18 Sampoli Angelina Mrs ◎ 741-7043
Duka Joseph 747-0974
19 Arasimovich Tessie Mrs ◎ 741-0417
21 Rampino Vicenza Mrs ◎ 747-3688
22 Ricci John N ◎ 741-0122
23 Canepa Jos pntr ◎ 741-0214

11

DE NORMANDIE AV (Fair Haven)—From 783 River rd northwest to Navesink River 1 east of Fair Haven rd

8 Buck Wilbur G ◎ 747-2435
14 Cupples Gerald A ◎ 747-3435
15 Osborne Agency ins ◎ 741-3210
Osborne John R ◎ 741-3210
17 Horton Robt G ◎ 747-5773
18 Vacant
19 Vacant
20 Sickles A B Co pntr 741-2665
23 Latendresse Raymond L ◎ 741-6541
Sickles Viola Mrs ◎
24 Predmore Irving C 741-2249
27 Bennett Russell W 741-5170
29 Soden Melvin L 747-4577
31 Bennet C Ruth Mrs ◎ 741-5458
32 Vaughn Thos A ◎ 741-7148
33 Kathman Rita ◎
36 Trafford Harmer S ◎ 741-3081
39 Taylor Gladys ◎ 741-0830
Clay intersects
43 Gordon Frances M Mrs ◎ 747-5259
57 Vacant
58 Thaw Anne M ◎ 741-2907
61 Cooper Wm J ◎ 741-6287
62 Little Vernon ◎
65 Little Dorothy E Mrs ◎ 741-0272
66 Kern Gerald ◎ 741-7683
67 Warren Benj F jr 741-4976
75 Fair Haven Yacht Works bldrs sls reprs 747-3010
78 Robards Chester O ◎ 747-0430

7

DIBBINS ROW—From 243 W Bergen pl south

12

DOGWOOD LA (Fair Haven)—From 263 Fair Haven rd east then southeast to 101 Hillcrest rd

6 Gibson Owen B ◎ 741-4882
9 Powers John D ◎
14 Rue Wm C ◎ 747-5247
22 Jansen Chas T ◎
28 Sheldon Herbert E ◎ 741-3420
29 Fay Arth 747-3602
38 Vacant
39 Sherrard Chas J ◎ 747-1234
48 Leddy Edw J ◎ 747-1390
49 De Witt Peter ◎ 741-8304
57 Parrott Michl R ◎ 741-6945
58 Gillette Walter B ◎ 747-0272
68 Bartel Geo J ◎ 741-5209

12

DOUGHTY LA (Fair Haven)—From 176 River rd southeast to Sycamore av

12 Arnoff Milton ◎ piano tchr 741-0938
19 Russell John A ◎
25 Carpenter Wm F ◎ 747-9177
33 Wolfe Evart M ◎ 747-0335
Willow ends
43 Vacant
47 Fugate Brenda L Mrs ◎ 741-1472

21

DOW AV (River Plaza)—From 643 W Front southeast to 11 Meadow way

Campbell ends
McLean ends
Deane way begins
37 Nicoletti Chas ◎ 741-4258
41 Auge Louis W ◎ 747-0526
45 Hartley David N ◎ 741-7338

Credit Bureau of Monmouth & Ocean Counties, Inc.
COLLECTIONS — CREDIT REPORTS
17-19 Main Tels. 775-1700—671-9600 Asbury Park, N. J.

Little Silver Liquors, Inc.
Wines — Cordials — Liquors — Beer
Free Delivery — Gift Wrapping Our Specialty
497 Prospect Av. 741-3343 Little Silver, N. J.

FLOWERS BY DEAN for 69 Years
Dean's Flowers
Oceanport Ave., Little Silver, N. J.
SH 7-1832

THE MONMOUTH COUNTY NATIONAL BANK
RED BANK
MEMBER—Federal Deposit Insurance Corporation

7

DRUMOND AV—From 369 Shrewsbury av west

12 Wells Henry C ◎ 741-6457
13 Leone Pasquale ◎ 747-1362
Grob Arth 741-8619
14 Credle Homer J ◎ 741-7856
19 Battles Raymond ◎ 741-2981
20 Garland John T ◎ 747-5723
22 Ham Celia A Mrs ◎
23 Scalzo Saml A ◎ 741-5565
25 Perry Walter B ◎ 747-3054
27 Vacant

Bridge av intersects

30 Whittaker Marion D ◎ 741-5936
32 Williams Edw ◎
37 Credle Glenwood E ◎ 741-7023
38 Hauffman Albert W ◎ 741-7106
40 West Robt J ◎ 747-1474
41 Moses John F ◎ 741-0978
42 Howard Wm N ◎ 842-0954
43 Vaughn Wm
44 Seward Ronald ◎ 747-5250
45 Dove David L ◎ 747-4188
46 Douglas Dolton G ◎ 741-8838
47 Allgood Roy E ◎ 747-4585
48 Ellis John M ◎ 741-9323
49 Garrison Chas ◎
51 Taylor Robt ◎ 741-9042

1

DRUMMOND PL—From 51 Monmouth south to 52 Peters pl

4 Wickes Charlotte M Mrs 741-1594
Fischer Rudolph 747-1335
Byrne Vera Mrs 747-0528
6 Succi Elena D Mrs 747-5321
Le Valley Ellen Mrs 842-0259
Dywer Chas
Boynton & Boynton extension
8 Boynton & Boynton Inc ins 747-0952
11 Relief Engine Co No 1 (Fire Dept) 741-3100

Gold ends

15 Dirhan Albert B pianos 747-0933
17-19 StJames High School annex
20 Isaacs Beatrice S Mrs 741-1476
Kelly Kath Mrs
21 Bailey Mary P Mrs ◎
Hallevan Elsie E Mrs 741-2024
22 Crupi Dominick A ◎ 741-0228
26 Varrichio Philip ◎ 741-3868
27 StJames Junior High Sch Annex
28 Varrichio Albert 741-3868
29 Heatley Wm phys 741-4210
30 Trimboli Dominic ◎ 741-8881
31 Kelly Paul T 741-0230
32 Thistle Jarvis H 741-7303
33 Valentine Beatrice R ◎ 741-2341
34 Brower F Everett ◎ 747-0119
37 Kromann Erik ◎ 741-8743

6

EARL—From 160 Shrewsbury av west to a dead end

13 Lyons Nellie M Mrs
14 England Raymond E 741-4726
15 Baskerville Lenora W Mrs
21 Rosier Robt
23 Sidney Rutherford L 741-7962
24 Grillo Carmen 741-3267
25 Green John I 741-6325
26 Soden Harry 741-5451
28 Dowds Wm

19

EAST END AV (Shrewsbury)—From 131 Sycamore av north to 124 Court dr, 1 west of boro line

23 Williams Eliz N Mrs ◎ 747-1272
33 Vander Vort Eug D 741-4051
42 Jubert Josephine Mrs ◎ 741-4375
43 Soltis Harry J ◎ 741-2950
52 Rose Eileen K Mrs ◎ 741-1466
53 Chase Fredk C ◎ 741-4567

ROLSTON WATERBURY
Est. 1925 — REALTOR — INSUROR
Associates: Elizabeth Randall — Marion Morris — Lillian Lochlin
16 W. Front Street
Dial 747-3500

CREDIT REVIEW

LOCAL — SUBURBAN — NATIONAL SERVICE
NO COLLECTION — NO CHARGE
For Unexpected Profit from Part Due Accounts
190 Broadway CA 9-2257 Long Branch, N. J.

EAST END AV (S)—Contd
62 Semplak Ralph A ◎ 741-8843
63 Marton Robt W ◎ 747-1558
72 Travis Frank W ◎ 747-3729
73 Dobnosky Paul C ◎ 747-5089
82 Smythe Jas H ◎ 741-7147
83 Weissenborn Kenneth F ◎ 741-6419
92 Conover Chas L ◎ 747-2669
Crest dr ends
93 Shafer Raymond W ◎ 741-5397
103 Davey Harry A ◎ 741-6445
107 Devlin Roger F
112 Romeo Salvatore ◎ 741-5127
113 Honkonen Onnie E ◎ 747-4389
122 Stoye Eug J ◎ 741-5218
123 Vacant
132 Dwyer John M ◎ 747-0340
133 Figaro John R ◎ 741-9121
142 Newman John S ◎ 747-5890
143 Phifer Wm P ◎ 741-7648
152 Horwarth Steph ◎ 747-3365
153 Linzmayer R Webb ◎ 741-1117

17
EASTVIEW AV (Little Silver)—From 26 Oceanport av east to 60 Riverview av
Conover pl begins
24 Shore Point Distributing Co Inc beer 741-1700
51 Fine Jesse ◎ 747-1770

17
EDGEWOOD AV (Little Silver)—From 291 Silverside av to Eastview av
41 Sevison T Benj ◎ 747-3064
42 Damen Edw M ◎ 741-9042
47 Spiegelvord Abr ◎ 747-1425
48 Makris Jerome S ◎ 747-9558
53 Farley John A ◎ 842-3359
54 Wackman Stanley L ◎ 747-9159
59 Hoelm A James ◎ 747-4829
60 Acciani Danl ◎ 747-3527
66 Hurley John G ◎ 747-9088
72 Yogman Joseph I ◎ 747-5510

19
ELM LA (Shrewsbury)—From 92 Silverbrook rd east then north to 219 Sycamore av
30 Nathaway Saml D ◎ 741-4353
40 Keale John E ◎ 741-8534
45 Genovese Philip A ◎ 741-4961
50 Rehm Wendell L ◎ 741-8595
Old Farm rd intersects
55 Sheik Raymond A Mrs ◎ 741-2263
70 Kingsbery Walter W ◎ 741-6225
77 Bruno Americo F ◎ 741-8173
90 Bruno Fredk C ◎ 747-2097
Willow ct begins
126 Rooke Robt M ◎ 741-7779
DeMaio Nicholas
— Under Constn
— Under Constn

2
ELM PL—From 19 Hudson av east to 132 Spring
1 Wilson C Gordon 741-9315
Bennett Lillian C Mrs ◎
5 Hounihan Timothy R ◎ carp 737-0408
6 Curley Helen A ◎ 747-2368
8 Savage John J ◎ 741-4793
11 Strickland Abbie V ◎ 747-2602
Stauffer Burton C
15 Goodall J Geo ◎ 747-3939
17 Williams Mich D 842-0942
Raymond James T 741-5174
18 Nugent Alice G Mrs 741-9598
19 Kosyk Mike ◎ 741-9083
21 Holiday Robt J ◎ 741-7990
22 Bampton Roy ◎ 741-8449
25 Horton Wm G
26 Reynolds Geo T ◎ 741-0289
27 Abbatenarco John A ◎ 747-2221
28 Baynton Carolyn L Mrs ◎ 741-7920

Consult the CLASSIFIED LISTS of the DIRECTORY

If You Would Find What You Wish to Buy



DON'T PUT OFF HAVING IT PUT ON
RED BANK ROOFING CO.
Roofing, Siding, Leaders, Gutters
249 Maple Ave. Tel. 747-0635

CREDIT BUREAU OF CENTRAL NEW JERSEY, Inc.
Tels. 747-1800 — 899-2626
Red Bank, N. J.
12 Broad

RUSSELL M. BORUS AGENCY
REALTORS — INSURERS
RED BANK AREA
Member Multiple Listing Service
600 River Road 747-4532 Fair Haven, N. J.

ELM PL—Contd
28—Contd
Bradley Robt E 747-3516
31 McKnight Thos H ◎ 741-0705
32 Youmans Lester G ◎ 741-1291
33 Savage Anthony W ◎ 741-9043
34 Valentine Anna M ◎ 741-9045
37 Layton Joseph S ◎ 741-8025
38 Acquaro Carolyn F Mrs ◎
40 MacIntosh David E ◎ 747-4786
41 Loversidge Frank L ◎ air cond 741-7919
42 Hill Theresa M Mrs◎ 741-1215
43 White Franklin ◎ 747-1027
45 Benenati Saml G ◎ 741-3174
46 Lamberson Raymond H ◎ 747-9065
Horace pl ends
47 Kluesner Chas L ◎ 741-7625
51 Allen John L ◎ 741-0643
53 Warren Wilbur B ◎ 741-1474
54 Tarlin Elliot B ◎ 741-3281
57 Ryan Roger J ◎ 741-1557
58 Bahr Helen J Mrs ◎ 741-0131
61 Naughton Wm J ◎ 747-0746
62 Nelson Wm A ◎ 741-8909
63 Gill George P jr ◎ 842-2613
64 Morris Martha ◎ 747-2116
66 McCue Donald J ◎ 741-1486
68 Hammond John R ◎ 741-3138
70 Cree Melvin M ◎ 747-1708

12

ELM PL (Fair Haven)—From 852 River rd southeast to 95 Willow

12 Carman Elenora B Mrs 747-0078

12

ELMWOOD LA (Fair Haven)—From 90 Hillcrest rd south to 111 Buttonwood dr

11 Tardiff Morris A ◎ 741-3188
12 Gosch John A ◎ 747-3019
17 Sauvage Vivian ◎ 747-3908
18 Vacant
23 Backus Henry F ◎ 741-6979
27 Hazard Elwood C ◎ 741-8953
30 Diggins Martin jr ◎ 747-1491
31 Hinckley Willis S ◎ 747-9015
36 Bader Frank ◎ 747-0208
37 Gill W T ◎ 741-7506

11

ENGLISH PLAZA—From 31 W Front south to 20 White (formerly Emanuel Court)

13 Municipal Parking Lot
50 New Jersey Bell Tel Co (business ofc) 811
54 New Jersey Natural Gas Co 741-5460
Jersey Central Power & Light Co (bus ofc) 741-4550
56 Plaza Luncheonette 741-9684

11

FAIR HAVEN RD (Fair Haven)—From the Navesink River south to limits

21 Stender J Paul ◎ 741-7669
25 Stender Ferdinand G jr ◎ 741-6109
27 Blum Howard F ◎ 741-7723
32 Rice Newton J ◎ 747-2131
Conway Henry W 741-1644
Riverlawn dr begins
36 Gibson J Whitton ◎ 747-4826
40 Vacant
44 Kendrick Minnie D Mrs ◎
45 Perkins Arth G ◎ 741-0908
May Nillie Mrs ◎ 741-0908
49 Cook Richd B ◎ 741-7798
50 Plisco Raymond W ◎ 842-2411
55 Chambers Vaughan C jr ◎ 741-4331
Clay begins
56 Lartaud Noel J ◎ 741-4626
62 Driscoll Jos A ◎ 747-3799
65 Koller Grace ◎ 741-7544
66 Egeland Barney T ◎ genl contr 747-4732
Haggers la begins
69 Hobrough Etta L Mrs ◎ 741-0784
70 Cater Berkley A ◎ 747-1153
75 Montgomery Virginia S Mrs ◎ 741-4418
76 Bowen John S ◎ 747-1861
77 Wildey Frank E ◎ 741-7241
81 Waddell Chas L ◎ 747-1342
85 VanWagenen Glenn ◎ 741-8055
93 Vacant
94 Vacant
River rd intersects

Allen Brothers, Inc.
BUILDERS and DEVELOPERS
GENERAL CONTRACTORS
1-11 Leonard St. 747-4440 Red Bank, N. J.

WHO SELLS IT?
IS ANSWERED BY THE CLASSIFIED
BUSINESS LISTS IN THIS DIRECTORY

FAIR HAVEN RD (FH)—Contd
120 Fair Haven Boro Bd of Educ 747-2294
Monmouth Credit Adjusters 741-2458
Moran Frank S jr dentist 741-7654
121 Atlantic Hotel 741-9776
Willow begins
124 Harvey J Edward ◎ 741-9474
128 Catchpoh John 747-9119
132 Hendrickson Edmund C ◎ contr
rear Felsmann Rudolph
138 Ekleberry Robt G ◎ 741-1104
144 Hendrickson Russell G 747-3597
146 Thomas Alice L Mrs ◎ baby sitter 747-0678
152 Lamberson Leon E ◎ 741-3959
158 Holleran Patk M ◎ 741-8604
161 Braun Harry V ◎ 747-0840
162 Petranek Edw 741-3632
164 Vacant
166 McVitty Wm D ◎ 741-8643
169 Noone Henry R jr ◎ 741-4759
170 Crozier Edw A ◎ 741-1082
172 Schrul Cornelia F Mrs ◎ 747-9173
174 No Return
176 Myers Carol 741-4538
177 Greene Van R jr ◎ 741-5969
Laurel dr begins
Linden dr begins
178 Hayes John ◎
182 Herold Louise V Mrs ◎ 741-0322
184 Vacant
3d ends
188 Vacant
205 Osborn Douglas M ◎ 741-3280
206 Russo Anthony M ◎ 741-2614
212 Voss Edna T Mrs ◎ 747-3755
224 Vacant
236 Mariani Roland G ◎ 741-3296
240 Moog Eliz L Mrs ◎ 741-6029
248 Wegel Lois T ◎
256 Kavanagh Jas ◎ 747-5603

Hendrickson pl begins
260 Youngs Russell H ◎ 747-2154
261 Under constn
263 Leopold Mortimer D ◎ 747-2694
Dogwood la begins
264 Vetteri Thos A ◎ 741-5020
268 Cross Addie F Mrs ◎ 741-1479
272 Galli John E ◎ 747-5432
278 Hennessey Mary ◎
McCarter av begins
284 Toomey Porter F ◎ 741-7298
285 Powers John D phys ◎ 741-5834
286 Kowalsky Lottie J Mrs ◎ 741-3569
288 Lundy Robt A ◎ 741-4580
289 Gerrity Laurence T 747-2473
290 No Return
293 Bopp Louis C ◎ 747-2361
297 Bopp Louis A ◎ 747-4672
300 Carling Philip C ◎ 747-3447
301 Stanger Robt A ◎ 747-9722
304 deLaperouse L Bertrand 741-8892
Hillcrest rd ends
Buttonwood dr begins
314 Grimmer Clifford W ◎ 741-9294
324 Cuirkshank Wm E ◎ 747-2571
325 Kurre Herman H ◎ 747-4337

17
FAIRVIEW AV (Little Silver)—From NY&LBRR and Silverside av southeast to Parkers Creek
— Merritt Clark C Co Inc plastic products 747-1261
— Costello Excavating 741-7123
20 Lackner Products 842-2476

10
FISHER PL—From 261 River rd north to Shrewsbury River
3 Banta Edw E ◎ phys 741-4245
11 Effertz Gerhard ◎ 747-2751
12 Berkwitz Edw ◎ 741-5899
15 Collins Allen K ◎ 741-0176

fuel oil
W. A. FLUHR, Inc.
Gasoline — Diesel Fuel — Lubricants
Oil Burners
White Rd. at Railroad Little Silver, N. J. 741-6100

Est. 1933
Mobil
OIL
DELIVERY
Inc.
Mobilheat
• Fuel Oil
• Air Conditioning
• Oil Burners Sales and Service
Luxaire
3
HERBERT ST.
TEL.
741-0610

Acme Carpet & Upholstery Cleaning Co.
29 YEARS OF EXPERIENCE
BURNS REMOVED — INSURANCE ESTIMATES
DISCOUNTS TO MILITARY PERSONNEL
128 Oakland St. 741-4255 Red Bank, N. J.

FISHER PL—Contd
22 Vacant
25 Lupton Rolland W ◎ 741-0761
32 Woolson Roland S ◎ 741-9583
34 Klatsky Wm I ◎ 741-4949
37 Chapman Mary G Mrs ◎ 741-4035
38 Turner Mark ◎ 747-2033
40 Hollywood Geo A ◎ 747-3073
44 Rodger Gilbert ◎ 747-1265
55 Tilton Saml M ◎ 741-9192
63 Conrow Helen W Mrs ◎ 747-4569
67 Griffin Patk R ◎ 747-0531

13

FISK (Fair Haven)—From 39 Cedar av east to 34 Maple av (street incorrectly numbered)

19 Wilson Benj H ◎ 842-2639
22 Jones John L ◎ 741-5374
23 Strickland Ethel Mrs 747-4714
26 Antoinette's Beauty Salon 747-4789
Walden Antionette P Mrs ◎ 747-4789
Locust av ends
27 Vacant
28 Jetter Jesse S ◎ 747-0987
29 Randolph Ida M Mrs 741-3008
31 Schenck Wilbur H ◎ 741-4699
32 Jones Gladys M Mrs ◎ 747-1746
51 Fair Haven Youth Center
Boy Scouts of America
Girl Scouts of America
38 Vacant
40 Fisk Chapel African Methodist Episcopal Church

13

FORMAN (Fair Haven)—From 131 Hance rd northeast to 32 Cedar av, 1 south of River rd

11 Deehan Jas C ◎ 741-8776
15 Vacant
16 Vacant
Stout Ada K Mrs ◎ 747-3709
19 Francis Roger W ◎ 741-5284
20 Taylor Raymond E 741-3072
23 Patten Chas R ◎ 747-4496
24 Smith Howard J ◎ 741-1734
27 Siegfried Robt L 741-3693
28 Bradshaw Wm H 741-0920
31 Vitelli Donald G ◎ 741-5906
32 Bacigalupi Edgar J ◎
41 Hartman Louis W ◎ 747-1641
50 Acquaro Edw J ◎ 747-0307
51 Minchella Mathilda ◎ 747-4043
53 Murray Wm A ◎ landscape gdnr 741-5471
55 Kaasjager Laura V Mrs ◎ 747-0244
57 Elkins Fred H ◎ 741-2959
Smith intersects
68 Cross Emma ◎ 741-0463
72 Kennedy Benj ◎ 741-8821
73 Acme Market (parking lot)
76 Hodgkiss James P 741-7624
—— Kingdom Hall of Jehovah's Witnesses
92 Henderson Leslie ◎ 741-1604
96 Hodgkiss Wm G ◎ 741-4722
100 Rountree Bertram A ◎ 747-5892
104 Morrison Christina Mrs ◎ 741-2873
108 Doughty Anna M Mrs ◎ 741-9171
116 Rhodes Alf ◎ 741-7796

14

FORREST AV (Fair Haven)—From 22 Glen pl southeast to 75 Princeton rd

10 Hart Peter T ◎ 747-1484
12 Egner Geo A ◎ 741-2866
20 McCoach Walter A ◎ 741-6206
24 Palumbo Theo jr ◎ 741-9433
32 Wrublewski Frank J ◎ 741-3399
36 Tesauro Martino A ◎ 747-0513
38 Fahey John J 741-9053
44 Fraser Dennis E
50 Leonard Jos A ◎ 747-1655
52 Bodell Robt W ◎ 741-2015

Beekman pl ends
57 D'Antonio Steven D ◎ 741-8582
Park rd intersects
60 Lang Geo J ◎ 741-2167
78 Leeper John M ◎ 741-3462
79 Breslow Aaron ◎ 747-3553
82 Boyd James O 747-1941
83 Harvey Saml T ◎ 741-8975
86 Rauscher Josph J ◎ 747-1468
91 Mason Fredk B ◎ 741-9203
96 David Edw L ◎ 747-4080
99 Grady Danl R ◎ 747-1679
104 Damico John C ◎ 741-5994
107 Fallows Jane R Mrs ◎ 747-4299
114 Chappell John F ◎ 741-4679
122 Schwed Steph ◎ 747-4065

100 ROOMS The Gem of the Atlantic Coast FIREPROOF
MOLLY PITCHER INN
COCKTAIL LOUNGE — DINING ROOM
AIR CONDITIONED — FREE TV and RADIO
88 Riverside Ave. Tel. 747-2500

21

FOSTER (River Plaza)—From 36 Hubbard av to 17 Applegate

9 Citarella Anthony ◎ roofer 741-0699
12 Lombard John J 741-0088
15 Pettit Irene G Mrs ◎ 741-0265
16 Young Harold B ◎ 747-1446
19 Sniffen Franklin P ◎ 747-1816
20 Kelly John J ◎ 741-2824
23 MacStudy Edw J ◎ 747-1519
24 Fox Ernest L ◎ elec contr 741-1328
31 Eizenrauch Herbert W ◎ bldg contr 741-5201
32 Wildanger Arth W ◎ 741-4227
36 Hennessey Wm A
39 Connor Richd A ◎ 747-9582
40 Fengya Robt P 842-3341
43 Kaney John E ◎ 741-1049
44 Jensen Peter ◎
47 Werse James P ◎ 842-1429
50 Kaney Vera F ◎ 741-4571
51 Rauch Alex ◎ 741-7122
54 Hendricks Edw M ◎ 747-1432
56 Steele John R ◎ 741-6413
59 Siedlecki John J ◎
60 Dougherty Cath M 741-4099
65 Palm Oner W
68 Harm Oscar ◎ 747-2960
69 Corcoran James J ◎ 741-8307
73 O'Neill Vincent E ◎ 741-7213
74 Hose Co No 1

15

FOXHILL DR (Little Silver)—From 284 Branch av northeast, southeast, then northeast to a dead end, 3 northwest of Rumson rd

12 Dilger Arth T ◎ 741-7860
7 Inman Geo A ◎ 741-0519
15 Tomaino Wm ◎ 741-8061
17 Dooley Edith M ◎ 747-5848
19 Parsons Theo D ◎ 747-2026
20 Corwin Seymour ◎ 747-3710
23 Weinfowler Warren ◎ 742-1869
25 Lee David W ◎ 747-0789
26 Komar Harold S ◎ 747-0228
30 Stewart Leslie R jr ◎ 741-7415
31 Robinson Richard ◎ 741-5692
176 Thayer John W ◎ 747-1671
182 Zeisel Melvin ◎ 741-9580
187 Sherwood Mary Mrs ◎ 741-8212
188 Hansen John ◎ 842-2707
200 Hower Nathan R ◎ 741-7145

20

FRANCIS (Shrewsbury)—From Laurel west to 29 Trafford

2 Hughes Patk J ◎ 741-8822
10 Smith Jess W ◎ 741-3184
12 Conk Richd H ◎ 741-1891
14 Crethers John R 747-1305
16 Cleary Joseph I ◎ 741-2810
18 Woodward Adrian J ◎ 842-0537
20 Bayer Jos I ◎ 747-1082

Henry ends

22 Wolcott Borden H ◎ 747-3492
24 Nolan Albert ◎ 747-4427
26 Hagan James W ◎ 842-3680
28 Ozut Peter ◎ 747-5891

Trafford ends

40 Clark Sterling ◎ 741-2551
41 Kozak Wanda ◎
47 Sarnese Jas ◎ 741-2579
48 Vacant
53 Rugg Robt R ◎ 741-2096
54 Bonn Harry A ◎ 741-4979
59 Patterson Larry R 741-3025
60 Huff Roy L ◎ 747-1447

3

FRONT E—From 1 Broad east to limits

1 Dominick's Barber Shop
Klatsky & Himelman lwyrs 741-3200
5 Colonial Flowers 741-4666
7 Ralph's Famous restr 741-9775

Wharf av begins

8 Kislin's dept store 741-2088
17 Vacant
19 Tindall Chas H Agcy real est and ins 741-9030
Cook Warren V
20 Hoefler Helen Mrs 741-0320
20-24 Globe Bar & Grill 741-9700

Where to Buy?
Consult the Classified Business Lists In This Directory

BELL FINANCE CO.
R. H. BELKNAP, Pres.
LOANS $20.00 TO $500.00
Serving All Mercer — Monmouth — Middlesex and Ocean Counties
77 Broad St. Red Bank, N. J. Tel. 741-9000

REAL ESTATE — INSURANCE
Quick Service — Call
THE DOWSTRA AGENCY
741-8700

Consult the CLASSIFIED LISTS of the DIRECTORY

If You Would Find What You Wish to Buy

FRONT E–Contd

22 Garrison Wm S Agency 741-0804

Glove ct gebins

25-27 Ruscil's Furn & Art Galleries 741-1693

26 Walt's Chevron Sta 741-9738

29 Carpet Center 741-0302

32 Pigliaiampo Pasty 741-6497

33 Medi-Kal Physicials & Hospital Supply Co 747-2614
South Jersey Surgical Supply Co 747-2614
Orthopedic Corp mfrs 747-2614

35 Douglas Elec Co elec mtr reprs 747-0128

37 Hulsart Mildred chiropodist 741-0905
Span-Craft Studio's picture frame mfrs 747-3995
Van Brunt James W 741-5165
Mauer Leak Sch of Dance 747-9552

39 **Riverhill Building**
Ristine E P & Co stock brokers 747-1414
Hancock John Mutual Life Ins Co 842-3100
Admira Beauty Shoppe 741-1772

Rooms:
1 Mellpar Inc
2 Vacant
3 Dynamic Sls Co electronic equip 747-5353
4 Vacant
5 Cat Fanciers Assn Inc The 842-2470
6 Vacant
7 Vacant
8 Vacant

41 Nicosia Anna Mrs ◎ 741-5265

41a Aquinas Library 747-9158

43 Ralph Jos E dentist 747-3848

48 New Jersey Employment Service 741-5050

52 Monmouth Check Cashing Service 747-9531

55 Manahan Danl V ◎ phys 741-1519

59 Vacant

60 Worden Funeral Home 747-0557

66 Worden Sara E Mrs ◎ 741-9061

63 Burdge Lawrence R dentist 741-1888
Simler Ronald B dentist 741-1888

67 Dedick Andrew P jr phys 747-1429
Whelan Vincent M phys 747-1429

70 Fraser Alex M jr ◎ 741-4062

71 Riverview Hosp Phys Home
Lee Eileen Mrs
Olshansky Donald H phys 741-2828

76 Warner Emma K Mrs ◎ 747-0062

80 Jo-Ann's Beauty Salon 741-2856
Beaty Wm E lwyr 741-9500
Langhans Cath E 741-6388
Johnson Calvin G 842-0196

Washington begins

81 Thompson Agcy real est 741-0700
Thompson Alice B Mrs ◎
Devine Donald I acct 747-2777

87 Whalen Gerald F phys 741-0290
Donahue Laurence A phys 741-0290
Young Harvey T ◎ 741-0900
Atwater Ruth E Mrs 747-1612
Whalen Sarah Mrs 741-4967

88 Dann Wm E 842-0386
Costa Philip L phys 741-1256

90 Costa Victor B dentist 741-8026

91 Greenberg Jesse J dentist 741-2771
Dowstra Agcy The real est and ins 741-8700

94 Brower Raymond W ◎ 747-1324

95 Rogers Doris 747-2282

95 Gaskill Alphonso M acct 741-7822

95 Bacigalupi Mary Mrs ◎ 741-0220
Clayton Elena H Mrs 747-0502
Miller Chas E 747-2407
Dickman Rosemary M Mrs 747-0044

96 DePuy Geo N 741-6374

98 Dagavarian Astrik S ◎ 741-5529

102 Red Bank Esso Service-center 741-9817

Spring begins

103 **Tuller Building The**
Eisele King Libaire Stout & Co stock brokers 741-6464
Miletti Vincent A ins 747-2525

New Jersey Coast Transfer Co.
R. F. TOPPING, Mgr.
MOVING and STORAGE
131 Belmont Ave. Long Branch, N. J. Phone 229-0566

FRONT E--Contd
Tuller Bldg The--Contd

United States Government Federal Bureau of Investigation 741-0006
Roper Jas F archt eng 842-3608
Coast States Inc ins 741-5700
Tuller Constn Co real est 747-2440
Tuller Foundation 747-2441
Tulp Arnold lwyr 741-4414
Clarke Lawrence I ins 741-5700
Goodyear Tire Rubber Co
Schrottland A Inc fabrics 747-5500
DeRidder Co Inc real est 741-5895
Bowers R Thos Management Co real est 741-3044
Fowler Jack Donovan acct 747-4362
Bendix Corp
Day Outwater Inc
Philco Corp 747-0017
IT&T
Redden Ann J 741-3044

109 Deacy Louise M Mrs ◎ 741-8473
110 Eddies Citgo Service 842-9870
111 Swannell Shell 741-9826
151 Sinnott John jr phys 741-0045

3

FRONT W—From 2 Broad west to Hubbard's Bridge

2 Levinson's Hdw 747-3989
Lucia Aniceto dry cleaning & pressing
4a Jim's Shoe Repr
Jim's Hat Blocking
4b Marascio's Barber Shop 747-9808
6 Baynton's fl coverings 747-3876
Prate Louis 747-0923
8 Sheridan Bar 747-9822
Nicoletti Patk A
VanNote Margt Mrs
10 Grand's Shoe Rebuilding Shop
10B Vacant
12 Mademoiselle Hair Stylists 747-9430
14 D & H Paint Co 741-0600
Swartz Lester R dentist 747-2102
16 **Monmouth Apartments**
Waterbury Rolston real est and ins 747-3500
Silhouette Salon Inc 747-4849
A1 Ernst Eliz S 747-0132
A2 Backe Frances T Mrs 741-2584
A3 Ayres Mary B 747-3007
A4 Hogan Mary E Mrs 741-4712
B1 Kumpel Corinne
B2 Stout Cath M Mrs
B3 Meisinger Pauline L 747-2909
B4 Riordan Marianne 747-1813
17 Weiss Luncheonette 741-9720
18 Roslin J H Jewelers 741-2680
Rosin Molly Mrs
Patterson Plumbing Co 747-0591
19 Bertolo Music Center 741-1244
20 Frank's Barber Shop
Malchow Grace I piano tchr 741-7461
21 Crystal Liquors 741-0218
Rusin Chester A ◎
22 B & H Coins 747-1059
23-25 Love Lane Bridal Shoppe The 741-4819
Love Lane Tuxedo Shop 741-4819
24 Shore Cleaners 747-3529
25 Landsieldel Marjorie K 741-3345
Sanderson Melvin C 747-3105
26 Old Village Inn tavern 741-9853
26 Matthews Ivan
Matthews Ivan
Nicholas Corneluis G 747-9058
27 Marks Ambrose 747-2158
28½ Pep Boys The Manny Moe & Jack (serv dept)
O'Brien Wm plmb 741-0369
31 Victory Market 747-0508
32 Empire Garage 741-9741

LAWES COAL CO.

Inc.

Esso

Distributor

Heating Installations

Air Conditioning Service

SHREWSBURY
741-6300

FAIR HAVEN
747-1030

Who Sells It?

Is Answered by the Classified Business Lists In this Directory

FRONT ST—Contd

English Plaza begins
34 Driftwood restr 741-4712
40 Red Bank Lodge No 233 BPOE 741-9771
42 Pep Boys The Manny Moe & Jack auto sups 741-3440

43 **Hamilton Building**
Rooms:
7 Collinson Danl J phys 741-5923
8 MaKoon Tuck phys
9 Post Exchange Publishing Corp 741-6116
10 Savemore Inc adv 741-6116
11 Genl Elec Co Defense Electronics Div 741-8484
12 Baar Fredric lwyr 747-1211
14 Provident Mut Life Ins Co 741-7900
15 Motorola Inc 747-0020
17 Liberty Mutual Ins Co 747-9592
18 Collins Radio Co electronics equip mfrs 741-5379
19 Marcellus Harvey L phys 741-7336
Massell Geo M phys 741-7336
19a Campi Leonard T orthodontist 741-2042
Hoffman Harry orthodontist 741-2042
20 Cain Martin J jr 741-1960
21 Westinghouse Elec Corp 747-5800
22 State Farm Ins Co (claims ofc) 747-2626

50 **Riverside Gardens Apts** 741-9690
Robbins Henry C (supt)
Barrie Frank G 747-5373
1A Ross Lester R 747-1230
2A O'Connor J 741-2587
3A Schwenzer Frank J 747-0036
1B Rice Mary M 747-0750
2B Eckerson Lowell D 741-7028
1C Scott Earl W 741-5313
2C Long Helen 741-7649
3C Vacant
1D Opie Thos 747-2507
2D Scheffer Dilter 842-2231
3D Nicholson Fred 741-3170
1E Ludlum Saml A 747-9487
2E Adell Cecil C 741-8986
3E Lewis Margt C Mrs 741-3887
1F VanNostrand Jas G dentist 741-1052
2F Hill Cath C Mrs 747-5217
3F Swain Earle H 741-2814
1G Tetley Ann R Mrs 741-2741
2G Syer B L 741-8090
3G Vacant
1H Jepson Eliz Mrs 741-9412
2H Pryer Nanette W Mrs 747-0354
3H Bower Mildred K Mrs 747-3267
1J DeLuica Hemry 741-6222
2J O'Connor Marie E 747-5807
3J Herring Glenn M 747-4783
K Mullin Margt K Mrs 741-7458
1K Hoyt Anna Mrs 741-1057
2K Wilson John B 741-2262
3K Sweeney Ralph 747-9752

58 Rullman Margt E Mrs ◎ 747-1032
64 Lancaster Lionel W ◎ 741-0881
64 Golschalk Chas F 741-7664
65 Trinity Episcopal Church 741-4581
68 Applegate Mary ◎ 741-0345
69 Ellis Wm C phys 741-0456
Quirk Martin A phys 741-0456
Worthley Florence E 747-0568
73 Metzgar Dorothy V ◎ 741-2008
74 Wirth Eliz B ◎ 741-5999
75 Carlone Jos L Agcy real est and ins 741-1420
Carlone Alice S Mrs ◎
76 Monmouth Museums 741-3820
78 Edwards F Melvin ◎ dentist 741-2255
79 Kelly Chas W phys 741-2077
Sheehan Geo A jr phys 741-2077
84 Red Bank Public Library 741-6303
Eisner Memorial Library 741-6303
85 Long Elias E ◎ phys 741-0594
89 Wynkoop Burson antiques 741-0594

Chas. H. Tindall Agency
REALTORS — INSURORS
19 E. Front St. Tels. 741-5613—741-9030

FRONT W—Contd

90 Mid's Beauty Shoppe 741-9800
Moore Mildred ◎
94 Hildebrand Ida lwyr 741-5659
96 Edwards Douglas A dentist 741-1314
96 Baker E Willson dentist 747-5313
98 Cowon Frances M Mrs
Morris Elsie S 747-0663
101 Avis-Rent-A-Car or Truck System 747-0308
Waldman's Phil Gulf Serv 741-9723
102 Avis Rent-A-Car System 842-1400
Lease-A-Vehicle Inc 842-1400
White Courtlandt real est & ins 741-2240
Shore Rental Inc 842-1400
Weart-Nemeth Agcy real est and ins 741-2240

4

Maple av intersects

110 Vacant
113 Vacant
115 Duffy Performance Specilatieo 741-9749

Riverside av begins

119 Vacant
121 Vacant
123 Red Bank Radiator Work 741-1177
Burnsides
125 Heimlich Anna M Mrs ◎
Anna's Kitchen restr 842-2743
129 Miner Sup Co plmb sups 741-3333

Pearl begins

130 Vacant
135 Vacant
140 Schwartz Maurice & Sons (used car lot)
141-49 Schwartz Maurice & Sons autos 747-0787
International Motor Truck Agcy 747-0787
150 Gray Gerda A Mrs ◎ 741-0137
152 Lopez Jose D 842-0714
154 Bennett P Dorothy 747-3382
156 Galatro Wm J ◎ 741-1141
157 Sanford Auto Body Service 747-3259
163 Monmouth Plmb Sup Co Inc 747-2660
168 Kreuz Erwin ◎ 747-4733
169 Zobel's Sea Skiff & Yacht Wks Inc 747-4371
171 Casiano Francisco 747-1231
H F Bacleg Co wholsesal tobacco 741-3159
177 Brander Radio & Telev Serv 741-4744
180 Woodward Mildred I Mrs

West begins

183 Vacant
184 Station Clnrs
186 Applegate Norma Mrs 741-5192
187 Balsamo Julie 747-4319
188 The Broshers Restaurant 741-9692
Pecoraro Wm D ◎
189 Allen Chas E
191 Alladin Organ Studio organ tchr 747-9407
Lohr Paul ◎
195 Monmouth Work Shop 741-2060

Morford pl begins
CRRofNJ crosses
Burrowes pl begins

210 Red Bank Clo Mfg Co Inc 747-4066
212 Talarico Edmund P
Economy Shoe Serv Center 741-4506
Talarico Cecelia Mrs ◎
214 Ackinson Wm F
216 Ayala Steph
Martinez Marco
217 Red Bank Antique Center 741-5331

Bridge av begins

218 Barberio Antoinette Mrs ◎
218A Itri's Luncheonette 741-5464
226 Lucy Sportswear Inc mfrs 747-0107
236 Gutienez Louis G 842-0685
Woodburry Earl W 741-7082
240 Patts Susan
244 Steiner Hilo Studio lamp shades 741-5862
Adams Americo C ◎ pntr 741-3120

Rector pl begins

FRONT W—Contd
Shrewsbury av begins

21

FRONT W (River Plaza)—Continuation of Red Bank southwest

386 Pohl Fredk ◎ 741-5917
420 Coggins Jas P ◎ 741-8310
428 Makely Edw P ◎ 741-1577
436 Tunnell Elmer J ◎ 741-8920
444 Thompson Ray J ◎ 747-0877
452 Brex Frank A ◎ chiropodist 747-5525
460 Cavanaugh Edw J ◎ 747-9549
468 Stoble Anthony M ◎ 741-8348
480 Padcraft Corp The mtl padding mfrs 747-1057

Applegate begins

483 Chris' Delicatessen DeFilippo Christopher ◎ 741-8879
386 Pohl Fredk O 741-5917
488 Leahy Chris J ◎ 747-4396
491 Belakoo Eliz Mrs ◎ 741-3463
492 Gordaychik Luke ◎ 747-0688

Manning begins

506 Acker Chas ◎
507 Liebeck Pheinharatt O ◎ 747-0860
517 Herman Robt J 741-8428
518 Smith Paula K

George begins

521 Livingston Hobart 747-0653
530 Hird John C ◎ 741-4187
536 Gurterman Elson jr ◎ 747-5888
537 Murray John ◎
541 Kollmar Leonard E Klinger Nancy 842-3505
542 Bizzoso Ronald P ◎ 741-8894
557 Docs Albert A ◎ 741-4159

Albert begins

560 Kessler Hans A ◎ 741-2074
561 DeMaria Fredk ◎ 747-2935
567 McCormick Alan W ◎ 741-5579
571 Aumack Frank J ◎ 747-5547
576 Burns John R ◎ 741-9443

Davis la begins

577 Waterman Robt A ◎ 747-0046
581 DelRay Ramon A ◎ 741-4644
587 Massey John J 741-3055
593 Spence Huntly N ◎ 747-0027
597 Seymore Robt F 747-3328

White av begins

605 Dillon Danl L ◎ 842-1473
609 Roche Patk G ◎ 741-9306
613 Jacoby Arth F ◎ 741-4652
617 Haslemann Walter 842-2494
621 Shaw John B ◎ 741-5620
625 Johnson Eug C ◎ 747-2314
629 Ditta Maria M ◎ 747-9273
633 Johnson Paul A ◎ 747-1650
639 Crawford Frank W ◎ 741-1145
640 Vanderbilt Douglas R ◎ 741-1667
643 Matthews Agnes O 741-8815

Dow av begins

655 Douche Chas E ◎ 741-2621
661 Plummer Jas W ◎ 741-8488
670 Blaisdell Frank F ◎ 747-3513
673 DeClerk Jos L ◎ 747-5078
679 Smith Joan F Mrs 741-4474
695 McCorkindale David C 741-3743

Bruce rd begins

705 Alexander John J 741-7609 Marcellus Cornelius ◎ 747-5684

Half Mile rd begins

22

GARDEN PL (New Shrewsbury)—From 161 Newman Springs rd south to a dead end

6 Jackson Frank W
12 Severin Harold ◎ 747-2235
13 Saunders James E ◎ 741-2613
19 Clay LeRoy S ◎ 741-1418
20 Matthews Wm ◎ 747-5161
25 Lee Clinton H ◎ 747-9181
29 Booth Russell H ◎ 747-5224
32 Johnson Wm J ◎ 741-8114
33 Theus Roma W ◎ 741-0112
36 Lewis Pearlyn ◎ 747-9634
38 Johnson Coswell ◎ 749-1080
39 Fridie Kath J Mrs ◎ 741-8149
43 Ramsey Julius D ◎ 741-8932
48 Brown Roland M ◎ 741-4290
52 Perry John jr ◎ 747-4185

18

GARDEN RD (Little Silver)—From 4 Silverwhite rd southwest then north to 3 Silverwhite rd

A. P. THOMPSON
GENERAL CONTRACTOR
Bridges, Private Dams, Dock Builders, Bulkheads, Drag Line Excavation
P. O. Box 170 Office-Yard Heddens Corner — Mailing Address: Red Bank, N. J. Tel. 741-1211

GARDEN RD (LS)—Contd

1 Alexander Eleanor E ◎ 741-5964
4 Vaite Dominick S ◎
5 Apgar Geo D 747-2076
6 Bennett Donald C ◎ 741-9568
8 Vaccarelli James V ◎ 741-6373
11 Sherwood Barry J ◎ 741-7347
12 Metzger Harry O ◎ 741-2219
28 Hinton Leo J ◎ 741-8143
64 Shive Scott L ◎ 741-4834
68 Batchelder Harry B ◎ 747-3809
71 Whittlington Lawrence 741-3623
72 Sanders Diane Mrs ◎ 741-6246
75 Fazin David L ◎ 741-6439
78 Forsyth Wm L ◎ 741-0075
80 Leinonan Edw J ◎ 741-7630

Rumson pl intersects

81 Johnson Donald E ◎ 741-1342
82 Borgeson Carl A ◎ 741-2342

19

GARDEN RD (Shrewsbury)—From opposite 250 Sycamore av north to 301 Beechwood dr

23 Glading Wm J ◎ 747-3530
34 McManus Chas J ◎ 741-5637
39 Kienzle Harry G ◎ 747-4944
44 Keaveney John L ◎ 741-4710
53 Whalen Gerald F ◎ 741-5226
54 Vacant
64 Grimm Henry R ◎ 741-9233
73 Hall Chas H ◎ 741-8724
74 Quirk John B ◎ 842-2321
83 Child Eleanor M Mrs ◎ 741-2035
84 Steel John P ◎ 747-0527
93 Steck Geo A ◎ 741-2058
94 Phifer Helen C Mrs ◎ 747-3644
103 Goodwyn Richd B ◎ 741-1982
104 Bloomfield-Brown Reginald ◎ 747-2762
113 Calandriello Robt J ◎ 747-3170
114 Cavaiola Lawrence A ◎ 747-2583
123 Gray Forrest W ◎ SH1-4434
124 Winton Joel J ◎ 747-1680
133 Seuffert Josephine A ◎ 747-4226
134 VanBrundt Kenneth B ◎ 741-6924
143 Cordasco Richd A ◎ 842-0826
144 Marx Bernard ◎
153 Stevenson Kenneth K ◎ 741-4951

White intersects

154 Jaffe Benj ◎ 741-4189
173 Vacant
174 Finley Harry J ◎ 741-5674
183 Hanford Margt B Mrs ◎ 741-2816
184 Newman Oscar H jr ◎ 747-3969
193 Billett J Fredk ◎ 741-6178
194 Hager D Lincoln jr ◎ 741-5822
203 Devine Richd C ◎ 747-0916
204 Caddock Robt ◎ 741-5996
213 Clark John A ◎ 747-3117
214 Nigro Geo A ◎ 747-1543
223 Young Wm H ◎ 741-2073
224 Campbell Wm ◎ 747-4870
233 Lehr Peter A ◎ 747-9676
234 Schanek Geo H ◎
243 Larimer Mildred H Mrs ◎ 747-5425
244 Moynahan Robt F ◎ 741-0177
253 Gerhold Robt A ◎ 747-2469
254 Trahman Harold J ◎ 741-2012
263 Kaplan Earl M ◎ 747-0104
264 Bouffard Walter N ◎ 741-1690
274 Baynton Robt A ◎ 741-7520
284 Young Dwight S jr ◎ 747-4268
294 Brainerd Clifton E ◎ 747-1712

9

GARFIELD PL—From 365 Broad east to 18 Grant pl

25 Gunnell Chas J ◎ 741-1771
26 Blasi Richd F ◎ 741-9177
27 Figaro Josephine D Mrs ◎ 741-7772

GARFIELD PL—Contd
West Lake rd begins
34 Calandriello Frank ◎ 741-3384
38 Schreiber Bernat ◎ 741-6008
44 Swanson Herbert A ◎ 741-8330
50 Stavola Michl j ◎ 741-9078
51 Belovuss Geo J ◎ 741-2310
56 Markiewicz Theo J ◎ 741-6561

18

GEORGE (Little Silver)—From White rd south to Brookdale

21

GEORGE (River Plaza)—From 507 W Front to 2 McLean

18 Becker Benj ◎ 741-1135
May ct begins
25 McBride Albert ◎ 747-4187
29 Hammond Anna L Mrs ◎ 741-2129
33 DeLorenzo Geo F ◎ 741-0126
36 Fontana Salvatore A ◎ 741-9067
37 Nixon Stanley B ◎ 747-2591
40 Hrbek Laurence
41 Braben Thos ◎
44 VanPelt Richd F ◎ 741-2040

11

GILLESPIE AV (Fair Haven)—From 813 River rd northwest to Navesink River

12 Stodden Lynwood T ◎ 741-5629
14 No Return
15 Shelley Alida Z Mrs ◎ 741-3780
16 Simon Frederic P ◎ 741-8027
18 Lawrence H Lloyd jr ◎ 741-4636
20 Lawrence H Lloyd ◎ 741-1166
21 Vacant
27 Brennan Danl W ◎ 741-0942
28A Davison Lewis A
28B Heim J Wm 747-4428
28C Seiler Marion L ◎ 747-2382
31 Davison Arth W ◎
37 Albert Geo B 741-1168
39 Flood John A jr ◎ 747-2652
43 Kruse Wm E
44 Lipshutz Chas ◎ 747-4057
48 Blair Wm R jr ◎ 747-0482
49 Jahos E Wm ◎ 741-1214
52 Colyer Donald H ◎ 741-1139
54 Hance Borden L jr ◎ 747-0056
56 Runyon John P ◎ 741-0628
64 Thompson Frances D Mrs 747-1924
Bramley Clement A jr ◎ 747-4220
66 Horr Geo E jr ◎ 741-4093

14

GLEN PL (Fair Haven)—From 39 Lake av northeast to Forrest av, 1 south of River rd

15 Romano Peter ◎ 741-8489
22 Mulvaney John J ◎ 741-8415

2

GLOBE CT—From 22 E Front south to 29 Mechanic

5 Red Bank Sign Serv 741-5380
37 Vacant

20

GLORNEY (Shrewsbury)—From 6 Patterson av south

9 Schmett Wm ◎ 741-7724
10 Reubens Edw J ◎ 747-2142
11 Stiles Robt B ◎ 747-0718
14 Van Pelt Lester ◎ 741-4069
15 Spatcher Carrie B Mrs ◎ 741-0439
20 Cooney Alf J ◎ 747-3867

1

GOLD—From Maple av east to 8 Drummond pl

2 Marone Laurence 741-1249
Fay Margt Mrs
4 Anthony's Plumbing 747-0141
5 Menna Ennio 741-3671
7 Sole Frank ◎
Rago Michl 741-7002
12-14 vonKattengell Ed Inc (shop)
15 Burr E Clayton 741-4409
17 Ceoglia Joseph L 741-4180

11

GRANGE AV (Fair Haven)—From 447 River rd northwest to a dead end

15 Burnside Robin A ◎ 741-4277
19 Mummert Donald C ◎ 747-3562
22 Rich Wm L jr ◎ 747-5232
27 Vasselman Jacob ◎ 747-5833
30 Hubbard Warren C ◎ 747-2285
34 Shorey Harry S ◎ 842-2183
35 Herr Edw F jr ◎ 741-3276
39 Williams Robt A ◎ 747-2431
41 Soden Chas W ◎ contr 747-1514
42 Hughes Jas A jr ◎ 741-2178

ADAMS AGENCY
REALTOR — INSUROR
Tel. 741-5098
"FIRST IN NAME — FIRST IN SERVICE"
3 Howard Ave. New Shrewsbury, N. J.

GRANGE AV (FH)—Contd
43 Casagrande Stephen Mrs ◎ 842-1361
50 Culp Robt S ◎ 741-3517
60 Larsson C Harold ◎ 741-5783
61 Reid Chas O ◎ 747-4728
65 Presson Alice C Mrs ◎ 741-2744
Laury dr begins
66 Knauer Chas W ◎ 842-2547
71 Poe Louis ◎ 741-1591
79 Vowinkel Edw A ◎ 747-1931
85 Bowers Philip J ◎ 747-3749
89 Shippee Jane W 741-9122
92 Strecker Wm H ◎
99 Labrecque Theo J ◎ 741-3972
111 Nero Michl M ◎ 741-5846
114 Barron Henry B ◎ 747-3975
123 Leftwich Jas T ◎ 741-7275
128 Meltzoff Stanley ◎ artist 747-4415
131 Stombner John F
136 Daubenschmidt Edw R ◎ 741-7913
137 Stomber Jas F ◎ 747-3996
140 Lippincott Raymond B ◎ 741-7958
143 No Return
148 Gagnebin Albert P ◎ 747-0139
156 Stich Miriam Mrs 741-5229
167 Aborn Edw ◎ 747-4466
168 Hogan Jas J ◎ 747-1051
Cooney ter begins
180 Allen E Roscoe ◎ 741-5057

11

GRANGE WALK (Fair Haven)—From 43 Grange av south, west to a dead end

7 MacLean Gordon jr ◎ 741-7655
10 Kofoed Robt M ◎ 741-4095
11 Wilson James ◎ 747-5013
14 Trigg Clifton T ◎ 747-0423
15 Kamin Arth Z ◎ 747-4062
20 Eriksen Ib N ◎ 747-0739

9

GRANT PL—From 51 Pinckney rd south to boro line

11 Gwynn James P ◎ 741-2697
14 Chmiel Felix J ◎ 747-5395
17 Kroha Frank W ◎ 842-1601
18 Bawson David M ◎ 747-7103

Garfield pl ends
21 Rolle Richd K ◎ 741-7080
Boro line
31 Murphy Kenneth J ◎ 741-2033
36 Anderson John F ◎ 747-3638

18

GRANT PL (Little Silver)—From a point north of Rumson pl to boro line south to a dead end

Garfield pl ends
45 Tack John H ◎ 747-3782
46 Prell Edw M ◎ 741-3831
Rumson pl intersects
52 Wasshausen Heinz B ◎ 747-3519
59 Krenz Richd R ◎ 741-1478
61 Vacant
64 Riverview Press ◎ 741-6363
100 Hirschinger Henny Mrs ◎ 741-2506

20

HADDON AV (Shrewsbury)—From 432 Broad west to opposite 26 Laurel

10

HADDON PK—From 140 River rd north to the river

20 Osten Edwin S osteo ◎ 747-1401
26 Sheldrick Wm ◎ 747-0565
36 Giroux Albert ◎ 747-9437
40 McCue Mary A ◎ 741-7807
44 Edwards Chas F ◎ 741-4614
58 Jordan Bertha Mrs ◎ 741-2253

11

HADDON PK (Fair Haven)—From Red Bank boro limits northwest to Navesink River

15 Lillie Robt
Waasdorp John R 741-8981
Lillie Richd
20 Osten Edwin S ◎ phys 747-1401
40 McCue Mary A 741-7807
44 Edwards Chas P ◎ 741-4614

HADDON PK (FH)—Contd
58 Jordan Bertha M Mrs 741-2253
59 Nielsen Morris ◎ 747-5111

21

HALF-MILE RD (River Plaza)—From 705 W Front south to Newman Springs rd
25 Crine Fredk A ◎ 747-0375
31 Vincent Isaac H ◎ 741-6495
35 DeMola Louis J ◎ 741-3587
53 Boland Wm H ◎ 747-0083
Beurg Ronald A ◎ 741-9394
69 Gervase Nicholas G ◎ 747-5877

22

HANCE AV (New Shrewsbury)—From 254 Newman Springs south
11 Ryan Regina Mrs ◎ 741-8035
21 Trocchia Dominic A ◎ 741-6115
31 Fisher Henry G jr ◎ 741-1153
41 Michaels John H ◎ 741-2138
Pica pl begins
61 Carter John C ◎ 747-3835
70 Reformed Church of New Shrewsbury 747-1285
71 Lawes Cyril T ◎ 747-2293
85 Hassel John A ◎ 741-1399
Orchard begins
95 Dean Alice Mrs ◎ 741-3768
101 Bennett Wayne C ◎ carp 741-5016
Plum begins
102 Huhn Walter L ◎ 741-7540
111 Hawkins Robt ◎ wig exporter 842-3036
121 Gray Robt W ◎ 747-3406
125 Harvey James E ◎
Pear begins
Cherry begins
160 Metler Wm C ◎
164 Schnabe Jacob G ◎ 741-1963
171 Reevey Kingdom J Rev ◎ 747-2276
Peach begins
175 Ciridnikoo Angela Mrs ◎ 747-4581
Apple begins

11

HANCE RD (Fair Haven)—From Navesink River northwest of Cooney ter southeast to Ridge rd and boro line

Cooney ter ends
3 McCabe John F jr ◎ 741-7323
15 Stone Donald C ◎ 741-6724
18 Douty Harry W ◎ 747-0878
20 Conway Edw H ◎ 747-3702
23 Grant Edw B ◎ 741-0094
25 Vacant
26 Humphreys Jas F ◎ 747-4636
29 Marx Chas D ◎ 842-2233
32 Diekneit Wm F ◎
33 Sarason Paul E ◎ 741-1481
35 Van Brunt Wm 747-0696
39 Mackin Edw H jr ◎ 747-1664
45 Trepp Wilbert J ◎ 747-3129
51 Baker Elsworth F ◎ phys 741-5099
55 Ralph Jos E 741-0412
57 Sidun Cyril 741-4632
59 Ross Jos D ◎
61 Handy Francis L ◎ 747-4589
63 No Return
64 Alberts Gerard H ◎ 747-1814
65 Loolan John E ◎ 741-2543
67 Bruce Robt ◎ 741-4750
70 Hall Theo E jr ◎ 741-5349
69 Bruce Edmond ◎ 747-0675
74 Chandler Wm C ◎ 741-4097
75 Schenck Harvey N ◎ 741-1108
77 Lindsley A Jackson ◎
80 Gilman Samuel V ◎ 741-5950
84 Johnson Lyman ◎ 741-5691
85 Vacant
86 Nelson Paul E ◎ 747-5269
90 Linbarger Josephine M Mrs ◎ 747-0918
94 Baker E Wilson ◎
95 Bray John F ◎ 741-8497

14

River rd intersects
119 Robottom James A ◎ 741-1013
120 Daniel Arth F ◎ 741-0513
124 Poole Constance F Mrs ◎ 747-5324
126 Vacant
129 Parker Fredk J ◎ 747-1909
131 Hurwitz Henry L ◎ 741-2586
Forman begins
136 Marshall Richd P ◎ 747-3822
1st begins
146 Becker Robt ◎ 747-4515
147 Davis Mary G ◎ 747-1194
154 Chernausky Leonard H ◎ 747-0643
159 Brower Leon B 741-1333
2d begins

HANCE RD (FH)—Contd

163 Richard James E ◎ 842-3659
164 Enright Robt L ◎ 741-8844
166 Smock Chas H ◎ 741-5274
Parker begins
168 Holey Arth T ◎ 747-0311
171 Lang Wm P ◎ 747-2870
176 Gaston Helen D Mrs ◎ 741-8435
177 Sinica John ◎ 741-5611
179 Hanas Frank T ◎ 741-0816
180 Mylott Jas F ◎ 741-6005
184 Kenny Edw W ◎ 741-4957
185 Miller Edwin N ◎ 747-4578
Jackson begins
3d begins
188 Carroll Joseph E ◎ 741-8970
Poplar av begins
200 Vacant
206 Vacant
210 Knollwood School 747-0320
225 Halse Mary J Mrs ◎
229 Cole Ralph A ◎ bldg contr 741-3305
230 Beebe Fannie Mrs ◎ 741-3089
233 Bradford Barry P ◎ 747-0076
234 Vacant
238 Kilzen Robt E ◎ 747-0374
239 Scanlon Martin J ◎
242 Korzdorfer Eleanor S Mrs ◎ 741-7738
245 Hafner Robt E ◎ 741-1740
248 Boesewetter Willard W ◎ 741-7545
251 O'Reilly Gerald C ◎ 741-1754
252 Eberhart Fred H 747-3304
256 Guba Anatoly M ◎ 747-2436
261 Swift Roger Mrs ◎ 741-2596
262 Kaltschmid Jos E ◎ 741-3169
263 Wight D Roger ◎ 741-4708
265 Rhodes Emmy W Mrs ◎ 741-4721
266 Dahlgren Stanley ◎ 741-9143
269 Paster Michl jr ◎ 747-5677
270 Nichols Delia F Mrs ◎ 741-0736
273 Weinheimer Jack A ◎ 747-4143
275 FabryHoward F ◎ 747-1379
276 Dudley Robt T ◎ 741-5511
Hunting la begins
281 Barnes John M ◎ 741-3150
285 Vosburg Carl W ◎ 842-3191
289 Balevre Edw H jr ◎ 747-5311
292 Sause Richd P ◎ 741-0669
293 Frey Wm P ◎ 741-4728
298 Faloties Rocco ◎ 741-2050
304 Rogers Richd W ◎ 741-1877
Sheehan Wm J ◎ 741-1877
308 Matera Joseph V ◎ 741-4188
316 Wren Wm A ◎ 741-4172
326 Perry Frank J ◎ 741-4252
332 White Jean S Mrs ◎ 741-0398
338 Stocker Harry E consultant ◎ 747-1058
339 Church of the Nativity 741-1714

15

HANCE RD (Little Silver)—A continuation of Fair Haven southwest along boundary line to Rumson rd
450 Grandinetti Fredk ◎ 747-1905
470 Ross A Robt ◎
Vista dr ends
478 Moglous Paul W ◎ 747-1506
484 Fairchild Robt H ◎ 747-3076
492 VanKirk John jr ◎ 747-2563
500 Brown Peter ◎ 741-1438
516 Walsh Vincent V ◎ 741-5736

2

HARDING RD—From 147 Broad east to limits
5 **Kelly Building**
(For offices see 157 Broad)
Clay begins
28-32 Harding Rd Chevron Serv gas sta 741-9658
33 Kraut Arth dentist 741-1414
36 Slater Ronald J 747-2760
Petersen Allen Travel Serv 741-5550
Hudson av intersects
Branch av begins
42 Wengland Kennard 747-9053
46 No Return
50 Marcus Gertrude F Mrs ◎ 741-1796
No Return
52 Cook Robert L ◎ 741-2800
56 Lopez Virginia Mrs ◎
58 Martinez Teresa Mrs ◎
62 Hoffman Jos ◎ 741-1607

HARDING RD—Contd

64 Brunner Fredk J 241-0570
68 Knoll Chas R ◎ 741-9375
70 Murphy Anna C Mrs 741-2673
72 Goodman Melvin S ◎ 741-5664
76 Thompson Joseph R ◎ 747-3313
80 Clark Emma D Mrs ◎ 741-5039
84 Bonnell Isobel L Mrs ◎ 741-5275

Horace pl begins

92 Patton Beatrice A Mrs ◎ 747-4067
94 vonGlahn Meta A ◎ 741-2884
98 Albano Louis A ◎ 741-2045
100 Mazza Nicholas P ◎ 747-5606
101 Red Bank High School 741-5900
102 Applegate Jos S ◎ 741-1198
106 Krakowitch Irving L ◎ 741-5318
108 Migbaccio Anthony J ◎ 747-4536
112 Healy Edw T ◎ 741-9187
114 Dobry Anthony J ◎ 747-1298
115 Mastria Frances Mrs ◎ 741-0310
116 Maletto John J ◎ 747-1749
117 Savage Alice K Mrs 741-2136
117a Dowen Harold 741-5309
120 Scalzo Rose Mrs ◎ 747-1045
121 Keeler Arth
Binns Richd L 747-4896
122 Pica Nicholas ◎ 741-9307
125 Salm R W jr dentist 741-5334
126 Tilley John A phys 741-4781

Spring intersects

135 Madreperl Louis J ◎ 741-2882
141 O'Hern Danl J ◎ 741-5679
145 Serpico Philomay L Mrs ◎ 741-0527
151 Polonsky Ivan P ◎ 741-8438
157 Klarin Maxwell H ◎ 741-2539
165 Red Bank Window Cln Co 741-2318
Moskowitz Irving L ◎

Tower Hill av ends

188 Canzona Edmund J ◎ 747-0666
201 Winer Morton ◎ 747-4703
222 Moran Louis J ◎ 741-8981

Hilltop ter ends

240 Florence Wm J ◎ 741-9296
241 White Arth J ◎ 741-0151
Cockcorfp Clem 741-1688
255 First Presbyterian Westminister Hse
260 Carroll Martin J ◎ 741-1197
270 Schwartz Edw R ◎ 741-5029
276 Irwin Edwin W ◎ 747-1104
284 Wilson Walter G ◎ 747-4983

Hillside av begins

294 Walling Lidora S ◎ 747-3426
300 Schwartz Maurice ◎ 747-1898

15

HARDING RD (Little Silver)—From Red Bank boundary line southeast to 301 Rumson rd

321 Haussling E A 747-2215
333 Potter Chas W ◎ 741-7230
471 Kennedy Lester H ◎ 741-0685
483 Privetera's Flower Shop 747-1443
Privetera Alf ◎ 747-1443
491 DiFigre —— 771-2293
499 Brittingham Geo L ◎ carp 747-1319
505 Parsons Mahlon W ◎
521 Lillie Robt W ◎ 741-7334
527 VanAllen Alf ◎ 747-5905
541 Haney Jas
567 Dittman Anna B ◎ 741-8525
575 Corderman W Preston ◎ 747-4282
583 Woodward David W ◎ 741-8297
589 Libovsky Saml A 741-4536
595 Evans Robt M ◎ 741-8563
603 McMullen Norman J ◎ 741-5703
609 Martin Ruth K Mrs ◎
615 DeGirenimo Peter ◎ 741-6321
Correa Rodolfo A ◎ 741-0899
Robbins Wm H ◎ 741-6321
621 Trufolo Anthony ◎ 741-7857
Gere Harry H ◎ 747-4321
619 Burkhardt Walter A ◎
625 Conrow Leon W 747-2651

Hasler la intersects

10

HARRIS PK—From 254 River rd north to the river

19 Williams Ada B Mrs ◎ 747-3635
20 Gulfo Louis E ◎ 747-4328
35 Wise Edw W jr 747-4126

HARRIS PK—Contd

40 McKnight Austen B ◎ 741-7879

10

HARRISON AV—From 284 River rd south to limits, 2 east of Prospect av

12 Marks Robt ◎ 741-7045
16 Anderson Irene A Mrs ◎ 741-5034
17 Plopis Vincent J ◎ 747-1392
21 Schoening Paul H ◎
Hearing Aid Center of Red Bank 741-3083
22 Smith Leonard jr ◎ 741-5047

Mechanic ends

27 Chameroy A & Son pntr 741-0206
Chameroy Anatole ◎
30 Vacant
34 Vacant

Marion ends

37 Hamrick John R ◎ 741-4871
39 Vacant
41 Jackson DeWitt J ◎ 741-7288
rear Ronelli Eurico E 747-5079
Wilson Bessie M 747-5280
Simmons Shirley Mrs ◎
Pritchett Arth
Sullivan Roberta
47 Porter Natalie ◎ 747-1963
Simms Eleanor 741-8551
51 Carton Mary F Mrs ◎ 741-4535
55 Sestito Dominick C ◎ 747-5091
57 Czok Donald M ◎ 747-5534
64 Cartmill John A 741-3197
67 Kennedy Florence S Mrs ◎ 741-4519
71 Galassi Louis ◎ 747-0510
68 Johnson John L ◎
72 Harvey Geo H ◎ 747-2499
75 Webb Wm ◎ 741-4836
76 Penn Wm A ◎ 747-4436

John ends

79 Fasano Ernest ◎ 747-0604
82 Chainani Saml 747-2511
83 Lang Paul P ◎ 741-0171
84 Palumbo Frank ◎ 741-8336
85 MacAdam Alice R Mrs ◎ 741-5059
86 Porcelli Salvator ◎ 747-9106
89 Barreca P Bruce ◎ 741-3217
90 Dorinas Vitautas ◎ 741-6472
91 Norman Norma E ◎ 741-4437

Beekman pl begins

94 Famulary Saml R ◎ 741-7661
98 Springsteen Howard ◎ 741-4161
104 Hatch Gerald A ◎ 741-4046
112 Vacant

Boro line

14

HARRISON AV (Fair Haven)—A continuation of Harrison av southeast to 499 Ridge rd

99 Curtis Thos H ◎ 747-3936
101 Foster Ruth M Mrs ◎ 741-2834
103 Vacant
105 Summers Ervin ◎ 741-9338
107 Williams Calvin ◎ 747-4264
109 Ross Raymond D 842-2707
113 Cain John M ◎ 741-4363
115 Sykes David ◎ 747-1927
117 Hughes Edw ◎ 741-7164
125 Johnson Walter E ◎ 741-3460
127 Upshur Herbert W ◎ 741-5581
129 Cheeks N Carol ◎ 747-4140
131 Buckalew Thos G ◎ 747-3630
133 Vacant
135 Solan John J ◎ 747-9023
136 Murphy Frank J ◎ 741-3980
139 Christiansen Henry C ◎ 741-2553
143 Taird Wm D ◎ 741-8093

Howard rd begins

147 Broman Gustave A ◎ 747-0775
165 Jamison John B ◎ 747-2911
179 Ford Thos B jr ◎ 747-4573

14

HARVARD RD (Fair Haven)—Begins at 143 Harrison av northeast to 201 Cambridge av

14 Siers Chas ◎ 741-8589
15 Elliott Warren H ◎ 747-1351
20 Noren Marion D Mrs ◎ 741-2048
21 Russell Ralph A ◎ 741-9195
25 Kirkland Robt J jr ◎ 741-5146
30 Kraus Fredk J ◎ 747-3059

Lake av ends

31 Alvino Ralph ◎ 747-2163

HARVARD RD (FH)—Contd

37 DeGeorge Angelo ◎ 741-9256
43 Beattce James F ◎ 747-1631
54 Axt Fredk J ◎ 741-3362
55 Kaepplein Frank jr ◎ 741-8650
62 Lockwood Robt S ◎ 741-1095
65 Oliverson Leon M ◎ 741-6437
68 Blair Thos W ◎ 741-1347
69 Herchakowski Andrew ◎ 747-3559
78 Gettelson Leonard ◎ 747-2470
84 Lang Peter J ◎ 741-1411
85 Crossan Geo H ◎ 741-0047
90 Gunther J Robt ◎ 741-1863
91 Ham Jas G ◎ 741-8930
95 Moraller Chas E ◎ 741-0349
96 Pettigrew Wm ◎ 741-7098
98 Johnson Anthony T ◎ 747-4976
100 Armstrong Wm P ◎ 741-5477
103 Smith Maxwell B jr ◎ 741-9229
104 Kern Wm G ◎ 747-9075
108 Friedlaender Helen Mrs ◎ 842-0558
112 Stevens Russell E ◎ 741-4753
121 Leutz Chas R ◎ 741-2537
123 Larkin Robt ◎ 747-0494
125 Hasler Thos B ◎ 747-4192
— Vacant

15

HASLER LA (Little Silver)—From 625 Harding rd west to a dead end

— Mindnich Paul C 747-5423
4 Mindnich James 741-3461
7 Greco John S ◎ 741-8685
8 Anderson John G ◎ 741-5084
11 Michlon Laurence F ◎ 747-5933
15 Ritter Wm J ◎

13

HAYES PL (Fair Haven)—From 40 Church west to 43 Maple

1 Cook Lawrence C ◎ elec contr 747-9786

11

HEIGHTS TER (Fair Haven)—Begins opposite 15 Highland av southwest then southeast to 3 Hillcrest rd

22 Bennett Dorothy C Mrs 747-4508
31 Garver Edw C ◎ 747-1360
34 James Harold R ◎ 741-1777
41 Doughtie Howard J ◎ 741-7531
42 Conolly Jas H ◎ 741-7755
49 Wachenfeld Richd B ◎ 747-2893
52 Milt Harry pub affairs consultant 741-5481
57 Haffa Robt P ◎ 741-6095
60 Nugent Robt S ◎ 842-3560
65 Dickson Frederic H ◎ 741-4025
68 Foscola Harry C ◎ 747-9459
71 Borchardts Grace M Mrs ◎ 741-9459
76 Hall Kenneth R ◎ 842-2753

15

HEIGHTS TER (Little Silver)—Begins at 12 Crest dr (Little Silver) southwest to 29 Crest dr

1 Lowry Lewis R ◎ 741-9531
4 Klenk Lorenz M ◎ 741-2948
7 Mugridge Stanley E Rev 741-7768
8 McDonald Eug M ◎ 747-1604
11 Nork John D 747-5970

13

HENDRICKSON PL (Fair Haven)—From 248 Fair Haven rd southwest to a dead end bey Allen

1 Vacant
3 Williams A J Mrs 747-3196
4 Scott Amelia R Mrs ◎ 747-2532
6 Brett Herbert ◎ 741-4855
8 Lange Herman H ◎ 741-4495
12 Brett Lester J ◎
16 Egeland Odin T ◎ 747-2567
24 Vacant
26 Wilson Agnes 747-1954
34 Tukis Joseph ◎ 747-1109
35 Zinga Antonia ◎

Church ends

45 Schenck Elwood N ◎ pntr 741-0392

Maple av intersects

66 Post John O ◎ 741-3163
70 Schneider Wilhelm A ◎
89 Lyons Wm H ◎ 741-5372
90 Morrison Thomas L ◎ 741-6314

Allen ends

Williams ends

96 Vacant
100 Cook Clarence N ◎ 747-9037
106 Rabito Samuel ◎ 741-7269
108 Brown Robt D ◎ 741-7379
114 Porter Edw T ◎ 747-4561

7

HENRY—From 100 Newman Springs rd north to Mohawk la

20

HENRY (Shrewsbury)—From 89 E Newman Springs rd south to opp 20 Francis

20 Davidson A S & Sons genl contrs 747-2668
Rose Industries Inc (ship dept)
21 Curley Frank W 741-7903
24 Davidson Addison S ◎
25 Yerke Leo G
26 Bergeron Hector J ◎ 741-2938
27 Vacant
30 Feitt Chas D ◎ 741-1760
31 Hancher Albert A ◎ 747-2342
34 Quick Loren C ◎ 747-9460
35 Ficaro John ◎
38 Seideman Richd H ◎ 741-6052
39 Connors Jack J ◎ 741-1696
42 Schindler Geo ◎ 741-2223
43 Davis Richd B ◎ 747-2118
44 Wolchak Wm J ◎ 741-4185
46 Under constn
47 Steidel Margt T Mrs ◎ 741-9104
50 Buckalew Chas J ◎ 842-1079
51 Maury Geo W ◎ 747-0689

6

HERBERT—From CRR near Chestnut west ot 19 Leighton av

1 LeMay Francis 747-1997
3 Oil Delivery Inc 741-0610
14 Longo Joseph G 747-2148
Sheesley Norman 842-3229
16 Vacant

S Bridge av intersects

40 Cavallo Santo ◎ 747-3843
46 Toccaceli Hugo B ◎ 741-1255
50 DeFilippo Vincent J ◎ 741-2541
50½ Barringer Gloria M Mrs 741-0924
52 Donofrio Teresa Mrs 741-7766
67 Vacant

Shrewsbury av intersects

69 Douglas Rita H Mrs ◎ 747-4107
75 Cardelphi Phillip 741-7335
77 Miller Quentin 741-8424
78 Ferragine Pasquale ◎ 747-0551
79 Pujals Donald H 747-2887
Collier Allen
80 Gaffney Alice Mrs 741-0548
Tramontana Carmella Mrs 747-2292
84 Mazzaroppi Janie M Mrs ◎ 741-5067
85 DiFiore Angelina ◎
86 Schena John J ◎ 741-5814
87 Mazza Frank C ◎ 741-5042
90 Mancaraso Louis 741-4037
Mancaruso Jos ◎ 741-4037
91 Battes Wm R 741-2654
92 Ciambrone Mary Mrs ◎ 741-0879
93 Prigoski Frank F 747-0140
95 Schukoff Peter ◎ 747-1971
96 Recinelli Alex ◎ 741-1106
98 Falvo Joseph J ◎ 741-7486
99 Amorello Paul ◎ 747-3694
101 Hickey Thos G 741-3860
102 Watkins Curtis W
Rose Antoinette Mrs ◎ 741-3329
103 Vacant
104 Warouka Eliz Mrs ◎ 747-2120
Roberts Leon P
107 Clemente Dorothy ◎ 747-9768
Clemente Dominick jr
108 Krener Wilfred ◎ 741-2193
110 Natale Anthony F ◎ 747-1878
111 Gorlenko Anton ◎ 747-5118
112 Thecker Josephine M Mrs ◎ 741-3241
115 Harris Tamar Mrs ◎ 741-1316
119 Pizzo Nicholas ◎ 747-4429

10

HIGH—From 234 River rd south to 237 Mechanic

14 Johnson Herman T ◎ 741-1508
15 Wally's Telev & Radio Serv 741-9250
Williams Sherman
16 Hill Ralph A ◎ 741-5694
18 Seward Grace H 747-5873
20 Eskridge Howard 747-3156
22 Cagle Chall W ◎

9

HIGHLAND AV—From 221 Spring east to a dead end

8 Kennelly Francis X ◎ 747-4921
9 Butler Wm G ◎ 741-8626
14 Egli John J ◎ 741-9312
15 Tufts Raymond D ◎ 747-1590
18 Felleman Ellis L ◎ 741-9387
19 Kriedler David ◎ 747-5057
22 McKnight Leroy T ◎ 747-1542

HIGHLAND AV—Contd

23 Roberts Leonard ◎ 842-2873
27 Richmond Irving M ◎ 741-9161
28 O'Donnell Malcolm T◎ 747-1333
30 No return
35 Link Eug ◎ 741-0276

12

HIGHLAND AV (Fair Haven)—From 142 Linden dr southeast to 3 Hillcrest rd

15 Wise Olga C Mrs ◎ 741-5186
19 Vacant
28 Geiling Alf J jr ◎ 747-0147
29 Quick Clyde W ◎ 741-5459
36 Glaser Robt L ◎ 741-2911
37 Bransone Marguretta Mrs ◎ 842-0360
46 Burrus Chas A ◎ 747-1470
53 Fisher Hilbert C ◎ 741-0250
54 No return
62 Burrus Chas A jr ◎ 747-1470
61 Pfeifer Harry A ◎ 747-2251
69 White Paul D 741-5549
75 Newquist Oscar A ◎ 741-1661

21

HILL TER (River Plaza)—From 178 S Lake dr southeast to a dead end

2 Carey Geo L ◎ 741-8240
3 Hughes Wm E ◎ 747-0627
8 Marino Ralph ◎ 741-8772
12 Shepherd Gaylord ◎ 741-8666
15 VanDam Drew ◎ 747-3561
16 Heyson Geo H ◎ 741-2291
19 Longman Stanley H ◎ 741-5360
20 Vacant

12

HILLCREST RD (Fair Haven)—From 62 Highland av southwest to Fair Haven rd

2 Brook Donald E 747-2421
3 Ricksecker Chas A III ◎ 741-1965

Heights ter ends

10 Vacant
18 Graves Ruth W ◎ 842-1322
26 Gabel Willard ◎ 747-2174
34 Leach Frank J ◎ 741-3156

Kemp av intersects

44 Green Jas R ◎ 741-7226
45 Ticehurst Robt L ◎ 741-5955

Spruce dr ends

52 Clark T G ◎ 747-1341
62 Feiring Bruce C ◎ 747-2963
75 Lucian Eug W

Buttonwood dr intersects

83 Dicker Elmer V ◎ 741-7956

Dogwood la ends

Elmwood la begins

90 Harrison David ◎ 747-1159
95 Vacant
100 Vacant
101 Jerolamon Gerald A ◎ 741-5156
110 Haven Robt D ◎ 747-1809
118 Montgomery John N ◎ 747-3127

21

HILLSIDE (River Plaza)—From 47 Woodhull av to bey White av

D'Enteramont Leon E ◎
3 Mabb Otis G ◎
14 Surmonte Chas G 747-5012
15 Colosimo Anthony G ◎
20 Minns Benj W jr 741-7970
21 Borow John J jr ◎ 747-0674
26 Perry Leonard H ◎ 741-6270
27 Jamison Randall C ◎ 747-4837
32 Girling Robt S ◎ 741-1924
33 Scala Andrew C ◎ 741-4211
38 Diaz Arth F 747-0246
39 Schaefer Philip W ◎ 741-2369
44 Dombroski Steph ◎ 741-4431
45 Conover Edw M ◎ 741-6125
50 Spelker Wm M ◎ 747-1269
51 Vanderhoof Albert B 747-9266
63 Doyle Frank L 741-1548
64 Barrett Edw J jr ◎ 741-5323

White av intersects

72 Neiswender Wm J ◎ 747-2289
73 Vacant
84 Meeker Chas D ◎ 741-6333
85 Hoyt Arth W ◎ 747-0447
90 Abels C
91 Thomas Richd N ◎ 741-1227
96 Kinler Raymond G ◎ 741-6305
97 Moore John F ◎ 747-2636
102 Huhn Frank J jr ◎ 747-2193
103 Schmidt Betty Mrs ◎ 842-3752
108 Karl Wm K ◎ 842-3285
109 Conover Eleanor H Mrs ◎ 747-4551
121 Kulis Fred R ◎ 747-2192

10

HILLSIDE AV—From 284 Harding rd north

44 Barbee Harry jr ⊙ 741-4284

12

HILLSIDE PL (Fair Haven)—From 220 Buena Vista av southwest to a dead end, 1 north of Ridge rd

7 Shaner Charles H ⊙
S Woodland ends
16 Heller Laura R Mrs ⊙ 747-2857
24 Montgomery S Phelps ⊙ 741-6208
35 Stender Ferdinand G ⊙ 741-1665
34 Vacant
44 Salz Jack ⊙ 747-3685
45 O'Connell D D ⊙ 747-0525

10

HILLTOP TER—From 104 Prospect av southwest to 222 Harding rd, 1 east of Spring

1 Daniel John J ⊙ 741-5520
15 Rehm Jos M ⊙ 741-1906
17 Allen Wm A ⊙
— Red Bank Reservoir (water dept)
35 Thackara Walter M ⊙ 747-0798
36 Egolf Wm H ⊙ 741-5153
46 Burdge Lawrence R ⊙ 747-3097
50 Schweers Thos B ⊙ 747-5286
58 White Courtlandt ⊙ 747-0444
64 Pye Reginald C ⊙ 747-1203
72 White Geo C ⊙ 842-0118

11

HOLLY LA (Fair Haven)—From 116 Battin rd northeast to a dead end

2 Vacant
5 Dutcher Olivia S Mrs ⊙ 741-9265
11 Hinton Beatrice W Mrs ⊙ 747-1479
23 Planitz Gustave H jr ⊙ 741-2972
28 Vreeland Milton A ⊙ 747-5433
32 Miller Fred W ⊙

2

HORACE PL—From 84 Harding rd north to 46 Elm pl

12 Moran Edw R 747-0664

22

HOWARD AV (New Shrewsbury)—From 33 Newman Springs rd south to 8 South ter

3 Adams Agency real est 741-5098
7 Morris Chas S ⊙ 842-2157
8 Austin Wm H ⊙ 747-9656
11 Joshua Edw L ⊙ 842-3631
12 Jennings Thos ⊙ 747-5348
15 Williams Otis P 747-0669
16 Martz Donald H ⊙ 747-1999
19 Carter Franklin ⊙
20 Martin Arth jr ⊙ 741-0709
23 Harris James E ⊙ 747-9488
24 Lott Herbert jr ⊙ 741-1191
27 Carter Fredk W ⊙
28 Wilson Rudolph ⊙ 842-1510
31 Parland Kenneth D ⊙ 842-1966
32 Bass Chester R ⊙ 741-1899
35 DeGrote Anna M Mrs ⊙ 741-8655
36 Mojica Antonio ⊙ 741-8939
39 Singleton James O ⊙ pntr 741-4321
43 Gilbert Joseph S ⊙ 741-6032
44 Abbatiello Vincent A ⊙ 741-1419
47 Bradshaw Donald ⊙ 747-1273
48 Yopp Broker T ⊙ 747-0295
51 Peal Kenneth L ⊙ 747-6946
52 Vacant
55 Catley Cornell C ⊙
56 Barkdull Wm G ⊙
59 Reynolds Frank H ⊙ 747-4810
60 Kaj Cath Mrs ⊙
63 Scott Walter R ⊙ 747-9224
64 Gernhardt Joseph ⊙ 842-2877
67 Testa John F ⊙ 741-4158
68 Patterson Thos L ⊙
71 Langi Julius S ⊙ 741-8480

21

HUBBARD AV (River Plaza)—From W Front av Navesink River northwest

9 Fox Victor L ⊙ 741-4174
12 Scattergood Ruth A ⊙ 747-2119
17 Alvarez A Henry ⊙ 747-0570
23 Boskey Robt L ⊙ 741-7842
24 Morley Carroll A 747-5640
25 Dennis Wm I ⊙ 741-2785
27 Giovenco John A 741-3640
31 Zingale Chas C ⊙ 747-2165
35 Been John G ⊙
36 Thompson Richd R ⊙ 747-1291
37 Adams Linus G ⊙ 741-7358
42 Thompson Chas A ⊙ 747-0448

HUBBARD AV (RP)—Contd
43 Cunningham Worth B ◎ 741-5395
46 Speck Chas E ◎ 747-5940
49 Anderson Richd A ◎ 747-4005
49a Seaman Howard A ◎ 741-9480
52 Castleman Geo C ◎ 741-7637
55 Hartsky Ernest W ◎ 741-1979
59 Martin Emma A Mrs 842-2179
61 Gardner Norman C ◎ 741-2513
63 Eigenrauch Henry 741-7176
65 McCormick Kath Mrs ◎ drsmkr 747-5980
73 Schofield Edw T ◎ 741-2936
75 Sueur Albert O ◎ 747-1858
78 DeMajo Vincent C ◎ 741-4442
84 Dawson J Louis ◎
85 Hesse Fred E ◎ 741-8134
127 Barberi Frank J 741-3364
137 Wood Robt M ◎ 747-2775
140 Toulme Maurice L ◎ 741-7099
141 Wood Marguerite Mrs ◎ 747-5571
--- River Plaza School 747-3679

10

HUBBARD PARK—From 140 River north to a dead end

11 Douglas John E ◎ 741-8573
12 Randall Eliz T Mrs ◎ 747-1402
15 Petrell Silve F 747-3511
18 McGuigan John Mrs 749-2236
19 Noble Helen T Mrs ◎ 741-9060
22 Vevad Kathleen N Mrs 741-6807
25 Detweiler D Elliott ◎ 747-2940
30 Lee Norman E ◎ 741-3069
36 DeFalco Mary R Mrs ◎ 747-1979
Forbes Robt K
40 Lewis Robt G ◎ 842-2375
46 Wiseman Robt S 747-0743
48 Irwin Jos C ◎ 747-0614
50 Vacant

2

HUDSON AV—From 34 Linden pl south to 106 E Bergen pl

10 Terhune Lillian ◎ mus tchr 747-2837
16 Mello Mary Mrs 747-3875

Elm pl begins

22 Walston David P
Robert's Coiffure beauty shop 741-6031
26 Dragone Corrado 741-8520
28 Strasburger Allen B ◎ 741-2835
30 Assn for Retarded Children 747-2928
36 Wolkowitz Jeanne Mrs 747-0728
38 Franklin Kath Mrs
Masi Phillip J
42 Rink Mary E Mrs ◎
46 Brown Arch 747-2054
Lyons Ruth M 747-3036
48 Moran Edw F 747-3044
50 Cook Stewart 741-2173
52 Sullivan Danl 741-9517

Harding rd intersects

9

Branch av begins

70 Lizee Maurice J 741-0576
80 Parker John P 741-7776
84 Seymour Chas J ◎ 741-0864
87 Dibble Edw ◎ 842-2899
88 Gordon Jos T ◎ 741-5610
91 No return
92 Martinez Philip J ◎ 747-5291
95 Wise Ethel V Mrs ◎ 741-4789
96 O'BrienNagle J ◎ 741-4707
101 Lia Nicholas ◎ 741-0979
104 Blair Alf
Crocker Edna G Mrs 747-4425
105 Ivins Stanley L ◎ 741-8394
108 Oakley Thos F ◎
109 Cortigan Marie
Buttel Harry F ◎ 747-4325
115 Vacant
116 Carlsten Chester A ◎ 741-2289
119 Adams Frederic K ◎ 747-1200
122 Johnson Raymond C ◎ 741-3270
Johnson Hilda M ◎ 741-3270
123 Witowski Bolek ◎ 747-9560
126 Ziemanis John J 747-5172
127 Howard Harold ◎ 741-2017
131 Hudson Hse Inc furn rms 741-9862
133 Ewing Eden S jr ◎ 741-5991
137 Meehan Edw J ◎ 741-1405
139 Coddington Harold J 741-4296
140 Howell Wm C ◎ 741-5478
145 Chambers Clara S Mrs ◎ 741-0658
146 Forino Marjorie M Mrs ◎ 741-4955
146½ Herden James R 747-2132
149 Yanko Jacob ◎ 741-8443
150 Rowell Leonard G ◎ 741-6685

HUDSON AV—Contd

153 O'Shea Henry M ◎ 741-4752
154 Harder John H ◎ 741-2520
156 Fitzpatrick Irene Mrs ◎ 747-0920
157 Accardi Guiseppe 747-5550
159 Colemon Clara L Mrs 747-5233
Nelligan Wm P 741-5021
163 Beck Alf C ◎ 741-4941
167 Tomaino Pasquale W ◎ 741-6453
170 Crafts Leland W ◎ 747-3774
171 Read Hannah ◎ 741-7656
175 Murphy Arth ◎ 747-9784
176 LoPresti Thos ◎ 747-5935
Carlucci Mary
179 Wong Walter ◎ 741-2443
180 Conery Robt J 741-8579
182 Graves Wm G ◎ 741-2881
183 Moss Theo J jr ◎ 741-5317
184 Page Matthew ◎ 741-8429
187 Vacant
190 Flora Angelo ◎ 741-8905
192 Onuschak Emil E ◎ 741-8418
197 MacLean Alf D ◎ 741-4306

14

HUNTING LA (Fair Haven)—From Hance rd northwest and southeast to opp 182 Oxford av

161 Rowan Margt M ◎ 741-8084
166 Wade Evelyn N Mrs ◎ 741-9126
167 Siegler Seymour ◎ 747-2241
172 Conway Wm P ◎ 741-1059
173 Murphy John E ◎ 741-8543
179 Kelly Marie L Mrs ◎ 741-6183
190 Apy Helen L Mrs ◎ 747-4755
197 Bell Hubert N ◎

8

IRVING PL—From 226 Broad west to 195 Maple av

15 Newman Fred T ◎ 741-0138
15a Newman Fred T dentist 741-0065
20 Vacant
23 Murphy John C ◎ 747-1918
24 Hennessy John R ◎ 741-1745
27 Woodward Construction Co 741-5432
30 Hendrickson John T ◎ 741-5432
31 Close Robt M ◎ 741-3165
34 Lynch Gertrude T Mrs 741-0440
35 Magee Wm A ◎ 741-7482
38 Hintelmann Jos P ◎ 741-0329
39 Smock Irving W ◎ 741-3387

Arthur pl ends

44 Magee Eliz S Mrs ◎ 747-5440
Crowell Geo B 741-5440
47 Arnold Jack ◎ 747-2748
48 Geroni Marguerite ◎ 741-7912
50 Mulheren John A ◎ 474-4211
51 Carothers Chas H ◎ 747-9339
54 Vacant
55 Kennedy Edw A ◎ 747-3541
58 McLean Leah Mrs 741-5546

13

JACKSON (Fair Haven)—From 185 Hance rd northeast to 70 Cedar av, 3 south of River rd

21 Charlton John J ◎ 741-1528
23 Hickey Thos J ◎ 842-3031
25 McGahey Lewis H ◎ 741-6054
27 Sanders John L ◎ 741-5337
33 Ralston Jas ◎ 741-0868
38 Kagen Wm V ◎ 741-0146
39 Kelley Luther C ◎ 747-5262
41 Melley Thos C 741-6659
45 Sparling Frank C ◎ 747-3896
49 Miller Louis H ◎ 741-1868
53 Godwin Elmer F ◎ 741-8864

Smith ends

66 Greer Wm C ◎ 747-3671
69 Armstrong Ethel E Mrs ◎ 741-8904
70 Cofer Uriah H ◎ 741-8215
73 Sears Allen R ◎ 747-0384
76 Cooper L Lillian ◎ 741-6217
77 Bacon Dainece D Mrs
81 Albert Nathan ◎ 747-5583
82 Reevey Henry L ◎ 747-5583
87 Parker John W ◎ 741-5341
88 Lattimer Jas C ◎ 747-0815
94 Leonard Sheila J Mrs ◎ 741-5240
95 Carter John E ◎ 741-5293
96 Howard Wahlan G ◎
98 Brown Donald E ◎ 747-5651
101 Jackson Walter S ◎ 741-2432
102 Caron Wm N ◎ 741-8015
103 Sears John A ◎ 741-4559
105 Evans Chas D 741-2742

19

JAMES (Shrewsbury)—From 5 Borden east to 6 Sickles pl

2 Godleski Frank C ◎ 741-8770
10 Hill Richd E 741-5531
13 Vacant
14 Lerner Robt M ◎ 747-5712
18 Pimpinella Anthony Z ◎ 747-4295
21 Ely Geo W ◎ 741-9198

Robinson pl begins

24 Hertenstein Ernest H ◎ 747-2758
30 Reed Edwin R ◎ 747-3188
31 Conklin Wm W ◎ 747-1253
36 Compton Laura M Mrs ◎ 747-4221
42 Jensen C J jr ◎ 742-4848
47 Whelan Ernest H ◎ 747-1874
50 Moraller Chas E jr ◎ 747-4076
60 Lindberg Leroy J ◎ 741-1677

10

JOHN—From 89 Prospect av east to 76 Harrison av

15 O'Connor Richd A ◎ 741-5015
16 Sergeant Dorothy C Mrs ◎ 741-2491
17 Hotaling Chas A ◎ 747-1161
18 Steele Thos F ◎ 741-2788
21 Silbertstein Michl ◎ 741-1762
22 Breslow Israel H ◎ news dir 747-2143
23 Ciaglia Vincent J ◎ 741-0668
25 Davison Lucy D Mrs ◎ 747-0009
29 Silberstein David L ◎ 747-0518
30 Brooks Dorothy M Mrs ◎ 741-0544
32 Wickline Donald L ◎ 747-3773
33 Menzzopane Jos P ◎ 741-1394
34 Siegel Morrio E ◎ 741-3268
37 Nelson Robin C 741-0859
38 Krongelb Norton N ◎ pntr 747-3631
41 Lindner Margt E Mrs ◎ 741-5985
42 Dwight Chas
44 Maletto Joseph jr ◎ 741-2872
45 Zalesky Stanley J ◎ 741-6380
48 Walker John J ◎747-1199
49 Bennett Walter F ◎ 741-0876
50 Becker Velner F
52 McCue John F ◎ 747-4879
53 Plumaker James ◎ 741-5469
54 Polin Hyman H ◎ 741-1981
57 No return
58 Williams Earl H ◎ 747-0906
61 Wilson Chas G ◎ 741-0565
62 Jackson Harry J ◎ 741-2040
65 Fordham Wm M ◎ 741-5825
66 Schultz Violet E Mrs ◎ 747-1428
70 Calandriello Frank C ◎ 741-5316
71 Atrochin Helen P Mrs ◎ 741-1598
75 Gretz Sophie A Mrs ◎ 741-8312
79 Gama Alcyr B 741-4294
80 DePonti Andrew ◎ 741-5645 741-5645
83 Patterson Raymond G ◎ 741-0921
84 Talarico Anthony J ◎
87 Bennet Richd J ◎ 747-4875
90 Lang Kevin C ◎ 741-0957

17

JUDITH RD (Little Silver)—From 240 Silverside av to 18 Carolyn rd

1 Spencer Donald ◎
4 Keyes Edw R ◎ 747-0216
12 Tobias Emil F ◎ 842-3549
13 Axtman Stuart E ◎ 741-4802
21 Barrett Alf L ◎ 741-2064
22 Hinchman Wm R jr ◎ 747-5083

Southvale av begins

29 Henchman Wm R ◎ 747-9038
37 Wachter Muriel F Mrs ◎ 741-0363
44 Bernstein Barry S ◎ 741-2883
45 Rosen Bernard H ◎ 741-1201
48 Haring Cath G Mrs ◎ 741-0546
53 Besse Wesley F ◎ 741-3090
54 Paden Wm J ◎ 741-1669

Eastview intersects

61 Branson Richd R ◎ 747-4742
69 Krevsky Seymour ◎ 747-4918

Northvale av begins

72 Rogers Leonard J ◎ 747-0651

12

KATHERINE (Fair Haven)—From 79 Kemp av northeast to a dead end

9 DiCarlo Paul J ◎
14 Bossini Fredk C jr ◎ 747-1192

KATHERINE (FH)—Contd

15 Williams Henry C ◎ 842-2978
19 Hassan Chas ◎ 747-4015
22 Messersmith Margt Mrs ◎ 747-5708
29 Pennett Raymond F ◎
30 Kelly Christopher G ◎ 741-6499
33 Russell Chas A ◎ 747-4336
40 Lansdowne Geo W ◎ 741-5908
46 Gillen Una E Mrs ◎ 747-9145
47 Kouba John W jr ◎ 747-5458

12

KEMP AV (Fair Haven)—From 90 Willow southeast to 548 Ridge rd

10 Blake Hugh S ◎ 747-5729
18 Killien Anna W Mrs ◎ 741-9108
21 Lewis Clifton C ◎ 741-5246
23 Jakubecy Carl J ◎ 741-0992

Sycamore av begins

26 VanHart Chas W jr ◎ 747-0982
34 Charles Donald ◎ 747-3585
35 Ikonomou Michl S ◎ 741-4913
39 Lamont Alex 842-0248
42 Davidson S Leonard ◎ 741-0488
43 Olexa John W ◎ 747-2755
47 Quinn Jas J ◎ 741-9131

Lockwood pl begins

50 Overman Wm F ◎ 747-9685

Laurel dr ends

59 Manley Jos L ◎ 741-4082
63 Dreeke Henry F ◎ 747-2197
66 Falkner John 741-8890
67 Kunze Alma W Mrs ◎ 741-2598
73 Widener Winifred ◎ 741-2267
74 Brennan A Harrison ◎ 741-2720

Katherine begins

79 Decker Melvin D jr ◎ 747-2727
82 Johnson Herbert H jr ◎ 747-1633
89 Manning Herbert ◎ 747-1371

Linden dr intersects

110 Mello Julio O ◎ 741-8642
121 Taylor Zack L ◎ 747-0572
122 Gaynor Richd P ◎ 741-689 741-6891
129 Bonnema Leo A ◎ 741-0452
136 Flachsenhaar Wm J ◎ 747-0955
137 Foley Jos P ◎ 747-2812
144 Morgan Hazel H Mrs ◎ 741-5032
145 Lancaster Rodney W ◎ 747-0707
152 Haebler M Blankain Mrs ◎ 741-4612
153 Layburn Robt L ◎ 741-0860
160 Trotter Donald F ◎ 741-9326
161 Fleckles Robt V ◎ 741-0332
168 Bailey Joseph F ◎ 741-4036
173 Piateski F J ◎ 741-2362
176 Weier Wm S ◎ 741-7672

Hillcrest rd intersects

185 Farmer Saml C ◎ 741-3149
217 Gopel Alf C ◎ 842-0368
237 Finch Nelson ◎
238 Vacant
247 McQueen Kenneth H ◎ 747-1062

16

KINGS RD (Little Silver)—From 565 Prospect av northeast to Seven Bridges rd

26 Cottrell Barbara D Mrs ◎ 741-1867
27 Phifer Allen ◎ 741-8715

S Queens dr ends

33 Wilkins Caroline F Mrs ◎ 741-5623

Prince pl ends

46 Wilson Hugh R ◎ 747-2759
51 Allem Henry A 741-0095
52 Huserick Robt ◎ 747-2505
57 Connors Lawrence P ◎ 747-0396

Queens dr ends

58 Choquette Louis T ◎ 741-4309
64 Portuondo Joaguin ◎ 741-0781

Queens dr S begins

74 Boice Austin D ◎ 741-1344
78 Yodice Wm C ◎ 741-5654
81 Lichtenstein Harry S ◎ 741-5929
82 Kretlow Stanley H ◎ 741-6507
86 Forsyth Jas W ◎ 741-1624
90 Berman Henry K ◎ 747-2255
91 Belknap Ralph H ◎ 741-4420

7

KNIGHT—From 206 Newman Springs rd north to Chapin av

KNIGHT—Contd

26 Pigage James R ◎ 741-8638

10

LAKE AV—From River rd southeast bey boro line, 1 east of Harrison av

14 Clapp Constance E Mrs 741-6550
16 Sangston Frances J Mrs ◎ 747-1410

14

LAKE AV (Fair Haven)—From 16 Lake av southeast to 30 Harvard rd, 1 east of boro line

14 Clayip Constance ◎ 741-6550
15 Mulreau Wm P ◎
16 Sangston Francis ◎ 747-1410
17 Major Helen E Mrs ◎ 741-5635
20 MacDonald Milton A ◎ 747-5517
Goth Michl ◎ 741-6887
Hubbard Richd H ◎ 741-8774
25 Topfer Jules E ◎ 747-4799
28 Apy Grace L Mrs ◎ 747-5955
32 Cherichello Angelo A ◎ 747-0229
35 Shiver Chas F ◎ 747-1919
36 White Walter V ◎ 741-6543
39 McNiskin Wm F ◎ 747-5138

Glen pl begins

40 Wikoff Fred D ◎ 741-6990
44 Hudec Frank ◎ 747-5548
47 Schanck Geo S ◎ 741-2891
48 Drewes Russell W ◎ 741-7239
51 Janke Otto C Rev ◎ 741-5987
52 Muller Margt E Mrs ◎ 741-0630
55 Stinchcomb Leonard R ◎ 741-1295
56 Freismuth Wm M ◎ 741-3352
60 Moynaham Agnes Mrs ◎ 741-7948
63 Gaines Jerome ◎ 842-3578
64 Gerbrack Adeline ◎ 741-4524
67 Dennis Miriam P Mrs ◎ 741-1581
68 Sagurton Franics J ◎ 741-7713
71 Wall Edith H Mrs ◎ 741-8491
72 LoPresti Frank S ◎ 747-3879
75 Patterson Mary E Mrs ◎ 741-2571
76 Kammerer Emil O ◎ 747-3705
79 Edwards Herbert D ◎ 741-2687
80 Hinze Gustave R ◎ 747-1473
83 Rochford Cath C Mrs ◎ 741-0507
84 Measley John L ◎ 747-1755
87 Heath Walter L jr ◎ 747-2986
91 Regrig Morgan ◎ 747-1014
92 Eelman Robt E ◎ 747-3660
95 Daly Michl H ◎ 741-8690
96 Olimpi Michl C ◎ 741-8017
100 Boyd Raymond D ◎ 747-0812

Beekman pl intersects

101 Dispensiere Victor E ◎ 741-8014
115 Woolson Roland S jr ◎ 741-7628
116 Roulette R E ◎ 747-9155
119 Jeffers Wm 741-1958
120 DeVito Louis A ◎ 747-3783
123 Leslie Frank jr ◎ 741-1999
124 Proyor Jos F ◎ 741-8362
133 Wilson Douglas B ◎ 747-2515
137 Gilbert Stanley A ◎ 741-4669
140 Vacant
148 Mauger Kenneth P ◎ 747-0602
151 Frazier Quentin ◎ 747-3459
154 Kennison Waldron F ◎ 741-1896
160 Geacable Arth T ◎ 741-4692
166 Rehue Wm L ◎ 741-3785
172 Davidson Alex ◎ 741-5739
186 Morgan Geo H ◎ 747-3212
188 McCutcheon Robt H ◎ 741-4410
190 Whitelaw Robt M ◎ 747-2974
195 Marascio Peter F 741-3426

21

LAKE DR S (River Plaza)—From Nut Swamp rd north in a semi-circle then south to Nut Swamp rd

4 Beck Wm H ◎ 741-2315
10 Davis Phillip A ◎ 741-1225
11 Strickland Frank W ◎ 741-2273
17 DeChicchio Albert M ◎ 741-6244
18 Grubbe Robt M ◎ 741-8521

A. P. THOMPSON
GENERAL CONTRACTOR
Bridges, Private Dams, Dock Builders, Bulkheads, Drag Line Excavation
P. O. Box 170 Office-Yard Haddens Corner — Mailing Address: Red Bank, N. J. Tel. 741-1211

LAKE DR S (RP)—Contd
28 Yetka Raymond H ◎ 741-1941
38 Straus Morris D ◎ 741-9145
45 Travas Richd L ◎ 747-0695
48 Beattie Emerson L ◎ 741-4820
55 Cowal Edw 741-3515
56 Persson Richd L ◎ 741-6479
66 Pistor Geo M ◎ 741-5367
76 Martinelli Guy A ◎ 787-5928
81 Carotenuto Michl ◎ 741-8792
86 Vacant
89 Young Harry P ◎ 741-0064
96 Morford Stanley C ◎ 741-6218
99 McInerney Jos E ◎ 741-3321
106 Gersten Leonard R ◎ 741-2375
109 Hencken Fredk S ◎ 747-1639
116 Maloney Patk J ◎
119 Ihas Eug C ◎ 747-9766
126 Vacant
129 Burke Jos P ◎ 741-5989
136 Ferraro Peter T ◎ 747-0489
139 Butler Thos B ◎ 747-1435
141 Kramer Paul S ◎ 741-2909
145 Anderson Arnold T ◎ 741-0085
150 Sternberg David ◎
151 Brydon Thos E ◎ 741-3551
154 McAney David G ◎ 741-7553
155 Lewis Edw E ◎ 842-2415
158 Becker Harold F ◎ 747-5121
164 Foster Reginald G ◎ 747-2584
166 Thornberry Ronald B ◎
171 Cohen Howard M ◎ 741-4630
174 McCabe Joseph A ◎ 747-0143
178 Faherty John L ◎ 747-1374
182 Massell Edw N ◎ 747-5876
186 Main Earl W ◎ 747-5168
189 Dougherty Paul J ◎ 747-2349

9
LAKE RD E—From Garfield pl south, 2 east of Broad

9
LAKE RD W—From 27 Garfield pl south, 1 east of Broad
4 Vacant
8 Schindler Walter G ◎ 747-0980
12 Figaro Dominic P ◎ carp 741-5049
Boro line

18
LAKE RD W (Little Silver)—Continuation of Red Bank from Boro line south of 30 Rumson pl
16 Rupy Wm J jr 741-4749

20
LAUREL (Shrewsbury)—From 79 E Newman Springs rd south to 2 Francis
26 Zimmerman Martin G ◎ 741-4724
Haddon av ends
34 Hickey Gerald B ◎ 477-3854
37 Hoffman Robt J 741-0682
40 May Philip C ◎
43 Under Constn
48 Hilliard David R ◎ 741-0651
54 Calafato Thos ◎ 741-1775
Thomas av ends

12
LAUREL DR (Fair Haven)—From 177 Fair Haven rd northeast to 50 Kemp av
5 Dixon Richd F ◎ 747-4308
6 Cosentino Geo J ◎ 741-9368
Park la intersects
15 Graff Betty H Mrs ◎ 741-7610
25 Lewin Wm S ◎ 741-2516
35 Mercer Donald M ◎ 747-2962
45 McGloin Patk ◎ 741-2691
46 Barron Frank C ◎ 741-4395
Oak pl ends
55 Warwick Fredk W ◎ 741-0139
56 Welch Danl E ◎ 747-9375
65 Craig Jas H jr ◎ 747-2524

Mainstay Federal Savings & Loan Assn.
INSURED SAVINGS
MORTGAGE LOANS
36 MONMOUTH STREET
Tel. 741-0663

PAGE PHOTO
VISIT OUR PORTRAIT STUDIO for PORTRAITS of Character and Charm
• COMMERCIAL PHOTOGRAPHY
• PHOTOGRAPHIC SUPPLIES
• COMPLETE PHOTO FINISHING SERVICE
• LEGAL WORK
35 MONMOUTH STREET
TEL. 747-0269

Adams Memorial Home
Successor to The Mount Memorial Home
Directors of Funerals
Phone 747-0226
310 BROAD ST.

Shadow Lawn Savings & Loan Association
FIVE OFFICES TO SERVE YOU
Main Office: 600 Broadway Long Branch, N. J. Tel. 222-1100
BRANCH OFFICES
Middletown Shopping Center, Middletown, N. J. 57 Monmouth Rd., Oakhurst, N. J.
37 W. Front St., Keyport, N. J. — Main St., Holmdel, N. J.

LAUREL DR (FH)—Contd

66 McGuire Martin S ◎ plmb 741-6186
85 Donovan Maurice J ◎ 741-5668
86 Smith Leo H ◎ 747-1233

16

LAUREL DR (Little Silver)—From 40 Markham pl to 48 Amelia cir

4 Richmond Wanda M Mrs ◎ 747-3016
5 Yanarella F H 747-2254
10 Gilkeson Geo M ◎ 741-7414
11 Horlacher Wm A ◎ 741-2880
16 Perfetto Robt P ◎ 747-3935
23 Richard Robt L ◎ 747-9744
28 Holsten Fred H ◎ 741-3388
29 O'Brien Helen K Mrs ◎ 741-5064
34 Reuther Margt ◎ 741-8096
35 Wolf Franklin W ◎ 741-5268

Amelia cir begins

40 Locilento Arth T ◎ 747-3571
46 Nachmias Harry M ◎ SH7-2984
47 Tourtillott Raymond R ◎ 741-9533
52 Santoro Jos ◎ 741-2897
53 Destito Frank P ◎ 747-5851
59 Green Vincent 747-0070
64 Miller Danl D ◎ 741-7021
65 Miller Henry R ◎ 747-0979
70 Ketims Arth M ◎ 747-4609
71 Minton Elsie ◎
76 Klein Alexander A ◎ 741-0542
82 Wollman Henry T ◎ 741-5063
83 Kelly Lawrence H ◎ 741-8085
84 Goodwyn Geo W ◎ 741-5305
86 Gerhard Richd P 747-0386
89 Vacant
92 Rose Sidney ◎ 747-4278
95 Bailey Clair W ◎ 747-4307
96 Balschi David T ◎ 747-3085
100 Manfredi Music Studio 741-8327
Manfredi Anthony J ◎

15

LAURELWOOD DR (Little Silver)—From 167 Rumson rd northwest then southwest to 345 Prospect

8 Vacant
11 Crowell John V jr ◎ 747-4548
14 Lane I Wm ◎ 747-3160
15 Waters Edw G ◎ 747-9385
18 Kedesdy Horst H ◎ 741-0811
19 Natelson Bernard H ◎ 741-3026
24 Christian Hibbard E ◎ 741-7091
25 Nolan Jas ◎ 741-2351
28 Best Chas H Rev 747-4323
29 Olson Chas J ◎ 747-3766
32 Collender Fredk W ◎ 747-2243
33 Patterson Auston 741-7333
36 Terry Milton E ◎ 842-0164
37 Boynton Betty W Mrs ◎ 747-2997

Azalea ct ends

41 Dielman Albert S ◎ 741-7622
42 Tompson Siguard jr ◎ 741-0394
47 Griswold Ralph E ◎ 741-7884

Laurelwood dr ends

17

LAURIE LA (Little Silver)—From 191 Silverside av north to a dead end

6 Husted Burton D ◎ 741-2982
12 Nowack Clarence R ◎ 741-0837
18 Coen Edgar P ◎ 741-3909
22 Schwartz David ◎ bldg contr 741-3669
26 McCabe Richd W ◎ 741-8557
30 Graff Wm R jr ◎ 741-0641
38 Disch Giles E ◎ 747-5868
39 Vacant

11

LAURY DR (Fair Haven)—From 65 Grange av southwest to a dead end

20 Ruthledge Frank E jr ◎ 741-0564
30 Tumelty Wm C ◎ 747-0980
40 Wopat John W ◎ 741-0609

Atlantic Adjusters, Inc.
BILLING and COLLECTIONS
Professional and Commercial Accounts
616 Mattison Ave. Asbury Park, N. J. Tels. 774-3030—229-3030

Seaboard Ice & Fuel Service
ICE — FUEL OIL — COAL
OIL BURNER SALES — 24 HOUR SERVICE
27 N. Bridge Ave. Red Bank, N. J. Tel. 741-0248

LAURY DR (FH)—Contd
50 Wingerter Emery G ◎ 741-9281
60 Vacant

6

LEIGHTON AV—From 53 Locust south to 54 Newman Springs rd
11 Harris Jesse T ◎ 741-1183
14 Edmonds Jas ◎ 747-1038
15 Winston Shirley Mrs
16 Schafer Russell 741-1570
18 Ryerss J Monroe 741-5385
19 Harris Chas B
Mann Kenneth W 747-4438
Herbert ends
20 Semenynas ----
22 Dawidenko Luko 747-1015
24 Scopetani Pietro ◎ 741-1780
rear Vacant
28 Ostrouch Frank ◎ 747-4818
32 Paden Walter W ◎ 741-2079
34 Tomiano Mary C Mrs ◎ 741-2941
37 Spagnuolo Angelo J ◎ 741-2640
38 Coyne Kathryn E ◎ 747-0113
39 Colosimo Serafino ◎ 747-3219
42 Monroe Dorothy 741-4758
43 Gualtieri Antonio ◎
45 Caprioni Liberato ◎ 741-2733
47 Costillo Cath A ◎ 747-2056
48 Soviero Piedro A ◎ 741-4715
50 Fuget Clarence E ◎
51 No return
53 Ferrogine Frank J ◎ 747-3595
Viola's Beauty Shop 747-3595
56 Gusij Paul A ◎
57 Applegate Francis W ◎ plmb 741-5596
W Leonard ends
60 Webster Millic Mrs ◎ 747-2433
63 Ramos Mequel A ◎
64 Mattoccia Adolfo ◎ 741-4201
66 Conk Margt M ◎ 747-1370
68 Romano Jos ◎ 747-0672
69 Rinkowski Walter E ◎ 741-4947
70 Morson Emmit W ◎ 747-4471
72 Scott Peggy Mrs ◎ 741-5584
73 Henderson Carl 842-0240
74 Robertson Percy L ◎ 842-2126
75 S&R Mkt gros and liquors 747-9837
76 Terry Fredk D ◎ 741-2605

7

Catherine intersects
76 Terry Fred D ◎ 741-2605
86 Randolph Geo C ◎ 741-2172
94 Byrd Henry G ◎ 741-7830
95 Miller Wm M ◎
Davis Claire Mrs 747-3382
96 Ancrum Moses H ◎ 747-3047
98 Williams John ◎
River intersects
102 Williams Polly W Mrs ◎
106 Williams Pilate G ◎ 747-0157
112 Morfit Stewart P
124 Miller Geo W
Reed Richd R
125 Melvin Clarence 747-9690
126 Andrews Emily Mrs ◎ 741-8135
128 Vacant
130 Dean Charoline Mrs ◎ 747-4289
132 Dixon Jessie M Mrs ◎
134 Kane John W ◎ 747-0362
Bank intersects
143 Butler Willie M Mrs
145 Mitchell Viola M Mrs◎ 747-2667
146 Scott Julius ◎ 747-3215
148 Holden Fred H ◎ 741-4771
157 Bradley Jas M ◎ 741-7203
W Bergen pl intersects
170 Randolph Oscar K ◎ contr 747-4390
171 Smith John W ◎ 747-4056
172 Nichols Gabriel J ◎
176 Randolph Martha Mrs ◎ 747-3386
177 Ruzicka Steven R ◎ 741-8529
179 Vacant
180 Robinson Thos ◎ 747-0705
181 Rogers Peter ◎ 741-0233
182 Hunter Ronald ◎ 741-0386
187 Yarbough Wm ◎ 741-7271
191 Jones David J ◎ 741-0366

Tom Dean Flowers
CUT FLOWERS
POTTED PLANTS
FLORISTS TELEGRAPH DELIVERY ASSOCIATION · WORLDWIDE · F.T.D.
Flowers For All Occasions
97 BROAD
Tel. 741-7229
RED BANK

BLAISDELL LUMBER COMPANY
BUILDING MATERIAL — MILLWORK, ETC.
Tel. 741-2121
15 BRIDGE AVE. RED BANK, N. J.

LONG BRANCH DAILY RECORD
MAIN OFFICE
192 BROADWAY — LONG BRANCH, N. J.
Tel. 222-1000

B & R Electric, Inc.
ELECTRICAL CONTRACTORS
Commercial — Industrial — Residential
ELECTRIC HEATING SPECIALISTS
96 Parker Ave., P. O. Box 67 741-5756 Fair Haven, N. J.

REDDEN AGENCY
Tel. 741-9100
REAL ESTATE — INSURANCE
LIFE INSURANCE PLANNING
Member Red Bank Area Multi List Service

LEIGHTON AV—Contd

192 Lewis Howard T ◎ 747-0885
196 Mannini Luigi gro ◎ 747-1932

W Sunset av intersects

223 Setaro Domenic J ◎ 741-4405

W Westside av intersects

246 Hosty Thos ◎ 747-3233
248 Johnson Theo ◎ 741-6220
250 Hundley Edw 842-2049
256 Jackson Leroy ◎ 741-4135
257 Dixon Thos L ◎ 747-0079
258 Cobbs Taft ◎ 741-7547
260 Hundley Jas H ◎
261 West Side Hose No 1 (Fire Dept)
263 Porter John
264 Barnett Uriah 741-9525
265 Roland Andrew 741-7299
267 Kelly David

6

LEIGHTON PL—From Locust av south to a dead end, 1 west of Leighton av

15 Coleman Wm J ◎ 747-4383
16 Merigold Edwin R ◎ 741-4621

6

LEONARD—From CRR tracks west to 57 Leighton av

1-11 Earling John & Frake Inc lbr 747-0434
Allen Bros Inc bldrs 747-4440
10 Oil Delivery Inc (rear ent)
12 Terry Bedell A ◎ 747-2936
14 Seward Robt
15 Cooper Raymond
16 Conley Delaney ◎
17 Wilson Edw ◎ 741-1882

Bridge av intersects

50 Ammirato Eliz C ◎ 747-1107
51 Nealy Herman
Yarbrough Annabelle Mrs
52 Jordan Cath R Mrs ◎
54 Scarpino Adelina Mrs ◎
56 Morgovsky B S Laby
85 Saltino Jos ◎ 747-3133
Graone John 747-1866
90 Dowd Anna H Mrs ◎ 747-1258
96 Francesconi Geraldine G Mrs 747-3915
97 Ponce Theo I ◎ 741-1460
98 Vacant
99 Procopio Peter P ◎ 747-0466
100 Nesci Rocco ◎ gro 741-4186
104 MacDonald Bernard M
106 Melina Guiseppe ◎ 741-4532
107 Lewis John R ◎ 747-0727
109 Ruda Sarah Mrs ◎
Ruda Morris meats 741-3435
110 Krez Jolin 741-3543
Procopio Peter P 747-0506
112 Simmons Ralph M 747-9370
113 Newton Henry S ◎ 747-3744
116 Scotti Aida C Mrs ◎ 741-5341
117 Douglas Herbert M ◎ 747-5495
120 Mattoccia Bergamo ◎ 741-3394

8

LEROY PL—From 170 Broad west to 145 Maple av

17 Leroy Apartments
A1 Allison Harley F 741-6870
B1 Herman Daisy A Mrs 741-1865
C1 Feldman Nettie Mrs 741-3279
A2 Cross Edw H 741-6252
B2 Fates Irene Mrs 741-9345
C2 Lamache Albert H 741-0592
Brownell Mildred F
A3 Butterfield Theresa R Mrs 747-0691
B3 Midgett Dianne E 741-4432
C3 Rock Viola D Mrs 747-1773
D1 Taylor Clyde F 747-3480
Porter Ann H Mrs 741-4397
D2 Kruger Anna Mrs 747-3505
D3 Collins David 741-6509
E1 Hunt Margt 741-9082
E2 MacHale Mariorie 747-5331

The Central Jersey Bank and Trust Co.
MAIN OFFICE — 1 WEST MAIN ST., FREEHOLD, N.J. — TEL. 462-0011
OTHER OFFICES: Allenhurst Office • Eatontown Office • Fort Monmouth Office
Long Branch Office
SHREWSBURY OFFICE — Shrewsbury Av., Shrewsbury, N.J. Tel. KE 1-3300

LEROY PL—Contd
Leroy Apts—Contd

E3 Rabke Ruth Mrs 747-5429
F1 Halleran Albert 747-2626
Tyndall Remsen L 747-4347
F2 Ward Sue G
F3 Anderson Carl 842-0673
24 Vacant
28 Stich Ernest phys 747-3919
Greisman Alf D phys 747-3819
31 Brower Martha M Mrs 741-7626
Hart Robt J optician 747-9575
Caldwell Wm T phys 741-1919
Pryor Jas C phys 741-1919
32 Smith Jessie J Mrs ◎ 741-0759
34 Soviero Vincent J jr ◎ 741-8885
35 Travers Jerome L ◎ pntr 741-0473
Travers Alida E Mrs ◎
39 Shelly Geo W ◎ 747-2717
40 Hooper Roger J ◎ 741-9489
41 Hague Ainsworth J ◎ 741-1761
43 Targensky Alf J ◎ 747-3545
44 Brown Milton L ◎ 741-7015
45 Waer Helen R Mrs ◎ 741-0485
50 Boss Michl 747-1018
53 Dey LeRoy V ◎ 747-0235
54 Gualtieri Chas J ◎ 747-1653
58 Levy Frank ◎ 741-7386
59 Angers Wm P ◎ psychiatrist 842-2691

11

LEWIS LA (Fair Haven)—From 45 Batten rd southwest then northwest to a dead end

6 Jacob Robt F ◎ 747-1947
17 Delano M F 741-7233
18 Brinckerhoff D ◎ 741-9216
25 Burt John B ◎ 447-9378
26 Helme Myron B ◎ 747-3878
34 Shand J Richd ◎ 747-9746
42 Becker Oscar jr ◎ 741-7076
50 Doremus Burton T ◎
57 Forsyth D W ◎ 741-3249
58 Klimm Paul J ◎ 741-1313
65 Manley John P ◎ 747-0783
66 Lehman Robt M ◎
77 Caldwell Wm T ◎ 741-0680
84 Koehler Donald C ◎ 747-4862
87 Smallwood Howard R ◎ 747-2468
94 Borus Russell M ◎ 741-9272
97 Hitchcock Wm P ◎ 741-7085
102 Allen Harold B ◎ 747-5546
107 Borden John F ◎ 741-7368
108 Ryan Wm J ◎ 747-1407
116 Harr John A ◎ 747-9706
117 Moody Norman F ◎ 747-5695
124 No return
Meyer Maurice III ◎ 747-2340
127 Peters Chas K ◎ 741-4922
132 Copperthwaite Harry J jr ◎ 747-1087
137 Kiely Wm R ◎ 741-3944
165 Young Howard R ◎ 747-1883
140 Wickberg Norman E ◎ 842-2490
191 Leonard James W ◎ 747-0956

14

LEXINGTON AV (Fair Haven)—From 460 River rd southeast to 2d

115 Kniffin Harry F jr ◎ 741-0835
116 Marascio Vito ◎ 741-0432
121 Kenndy Hazel M Mrs ◎ 741-1992
1st intersects
125 Malone Kath S Mrs ◎ 741-4327
134 MacDonald Milton A ◎ 747-5517
135 Cetrulo John J ◎ 741-5383
137 Hartmayer Michl ◎ 741-4523
138 Martin John W ◎
141 Conover Louis S ◎ 741-1887
142 McMahon Timothy J

Credit Bureau of Monmouth & Ocean Counties, Inc.
COLLECTIONS — CREDIT REPORTS
Tels. 775-1700—671-9600
17-19 Main Asbury Park, N. J.

Little Silver Liquors, Inc.
Wines — Cordials — Liquors — Beer
Free Delivery — Gift Wrapping Our Specialty
497 Prospect Av. 741-3343 Little Silver, N. J.

FLOWERS BY DEAN for 69 Years
Dean's Flowers
Oceanport Ave., Little Silver, N. J.
SH 7-1832

THE MONMOUTH COUNTY NATIONAL BANK
RED BANK
MEMBER—Federal Deposit Insurance Corporation

ROLSTON WATERBURY
Est. 1925 — REALTOR — INSUROR
Associates: Elizabeth Randall — Marion Morris — Lillian Lochlin
16 W. Front Street
Dial 747-3500

LEXINGTON AV (FH)—Contd

146 Nixon Elmwood M ◎ 741-8353
147 Farrington Warren W ◎ 741-7198
151 Nolan Thos J ◎ 741-6119
154 Bennett Walter ◎ 747-1290

14

LINCOLN AV (Fair Haven)—From 420 River rd southeast to 75 2d

115 Ostrov Harold J ◎ 747-5948
119 Kessler Howard F ◎ 747-4571
120 McCue Raymond T ◎ 741-7025

1st intersects

125 McCrossin Edw J 842-1938
126 Whiting Frank E ◎ int dec 741-8974
135 Ludlow Geo C ◎ 747-5572
136 Zeccola Victor 747-6324
140 Crum Robt ◎ 741-3856
141 Trimboli Frank A ◎
142 Griffin Jas A ◎ 741-3817
145 Beck Carrie A Mrs ◎ 741-2013
150 Urbanski Robt
McCracken Donald 741-6632
155 Tagilew Boudin ◎ 741-2888

12

LINDEN DR (Fair Haven)—From 205 Fair Haven rd northeast to 144 S Woodland av (houses incorrectly numbered)

11 Lindmuth Jas D ◎ 741-7854

Park la begins

25 Newman Robt J ◎ 747-1387
33 McGrath Danl P ◎ 747-9687
43 Abernethy Wm jr ◎ 741-0925

Buttonwood dr begins

44 DrastalWm W ◎ 741-6261
53 Peck Edw L ◎ 741-0074
54 Haas Harold G ◎ 741-6092
63 McCracken Albert G ◎ 747-2829
64 Neild Wm 741-5745
73 McCracken Bertha Mrs ◎ 747-3627
74 Golding Herbert ◎ 741-0772
84 Dugan Ethel B Mrs ◎ 741-0814
93 Thomson Robt H ◎ 747-2230
94 Bourbeau Richd ◎ 741-3533
103 Harris Allen W ◎ 741-5685
104 Larrabee Donald C ◎ 747-5125

Kemp av intersects

113 Barry Raymond D ◎ 741-9283
125 Basehore M Kenneth ◎ 741-1562
133 Vacant
141 Anderson Roland W ◎ 741-6520
142 Henrie John ◎ 741-8422

Highland av begins

151 Kunkle Chas R jr ◎ 741-8239
161 Buttfield Donald C ◎ landscape gdnr 741-5785
172 Hall James D ◎ 741-3578
183 Nielson Aage F ◎ 747-4464

Brookside av begins

12 Crawford Arth B ◎ 747-4275
184 Brandt Fred S ◎ 747-5437
194 Woodward Albert T Rev 747-1054
204 Schleif Lois E Mrs ◎ 842-0183
5 Under Constn

2

LINDEN PL—From 81 Broad east to 106 Spring

2 Gallants Uniforms 842-2034
2a Antonides Irma E 741-8030
6 Red Bank Book Store 747-1412
8 Schanck Geo S Agcy real est and ins 747-0397
11 Urchin's Barber Shop
12 Town & Country Shop women's clo 747-1263
15 Carlbon Leonard W chiropohist 741-2442
Barliss John E
17 **Helm Building**
— Borough Engineer 741-7700
— Helm Engineering Assocs landing surveyors 741-7701

CREDIT REVIEW
LOCAL — SUBURBAN — NATIONAL SERVICE
NO COLLECTION — NO CHARGE
For Unexpected Profit from Part Due Accounts
190 Broadway CA 9-2257 Long Branch, N. J.

LINDEN PL—Contd

— Garden State Testing Labys 741-7702
— Kligman Joel bldr 747-5444
20 Lynch Patricia
21 Kirby Richd A ◎
rear Harness & Leather Shop The 741-1019
22 Gonzalez Jesus D 741-6830
27 Vacant
28 Fogging Unlimited Inc pest control 741-1122
Hosp Picture Serv photogs 741-1123
Family Ski Sch Inc 741-1124
29 Tzvetkoy Walter ◎ 741-7069

30 Arnone Vincent J Building Rooms:
1 Fahnestock & Co stocks and bonds 741-8800
2 Red Bank Area Multiple Listing Service 747-9567
3 Vacant
4 Mutual Of New York 747-2040
31 Ashmore Eliz M Mrs ◎ 741-5261
Saunders Paul M 747-0452
32 Vincent's Beauty Salon 747-3620
34 Vacant

Hudson av begins
40 Vacant
43 Mitchell Frances S Mrs ◎
Mitchell Elmer R jr 741-4276
44 Martin Danl L ◎ 747-3857
45 Adams Maud E Mrs ◎ 741-5571
48 Bland Charlene Mrs ◎ 747-1539
50 Dennis Leon 741-4588
Bird Kenneth H ◎ 747-5726
51 Ebbiati Chas A 842-2491
53 Patterson Mary E Mrs ◎ 747-2429
54 Egner Ada C Mrs ◎ 741-2895
55 McMahon Chas J ◎ 741-2561
McMahon Chas N 741-8987
57 Gaines Franklyn
58 Duncan Sarah V Mrs ◎ 741-6030
Mazza Mabel V 741-2858
59 Register Mamie Mrs 747-9448
60 Howard Theo H
61 Gorman Robt H
63 Ambrosia Patk E ◎
64 Hanson Orpha M Mrs 741-9277
Bills Anna E 741-4349
65 Gaskin James ◎ 747-5303
66 Rice Richd P 741-1045
67 Smith Wm H ◎ 741-4149
68 Hansen Chas P ◎ 741-1929
69 Penderman Magnolia P Mrs 741-4714
70 Taylor Ida B Mrs ◎ 747-0786
Covington Ruth G Mrs 747-3797
71 Clay Rosa 741-5168
73 Vacant
Hall Geo E 741-3561
74 Miller Virginia H Mrs 741-2308
77 Bryant Rose Mrs
78 Montague Allita J Mrs ◎ 747-2679
79 Hughes Joshua J ◎ 747-1950
81 Smith Ralph ◎ 741-5995
82 Moorgrass Margt A Mrs 741-5426

Flippen McKinley
rear Smith Robt E ◎ 741-7011
84 Rawlings Haywood L ◎ 741-9018
85 Davis Spence ◎ 747-5545
87 Davis Spencer ◎ 741-5175
88 Bennett Alf 741-6681
88a White Theo 741-1310

Washington ends
90 Hughes Louis jr 741-1386
90a Hughes Louis ◎ 741-3572
92 Vacant
95 Arnone Michl V ◎ 741-2328
96 Taylor Raymond Z 741-7405
97 Students Peter 741-4540
98 Aikens Silas J
100 Vincent Thos 747-4749
101 Jackson Eliz Mrs ◎
102 Carter Jennie L Mrs ◎
103 Benson Sylvester M ◎ 741-2197
105 Harington Chas L ◎ 747-5137
107 Reiss Mary C ◎ 741-2964

Consult the CLASSIFIED LISTS of the DIRECTORY

If You Would Find What You Wish to Buy


DON'T PUT OFF HAVING IT PUT ON
RED BANK ROOFING CO.
Roofing, Siding, Leaders, Gutters
249 Maple Ave.
Tel. 747-0635

CREDIT BUREAU OF CENTRAL NEW JERSEY, Inc.
Tels. 747-1800 — 899-2626
Red Bank, N. J.
12 Broad

RUSSELL M. BORUS AGENCY
REALTORS — INSURERS
RED BANK AREA
Member Multiple Listing Service
600 River Road 747-4532 Fair Haven, N. J.

17

LIPPINCOTT RD (Little Silver)—From Little Silver Point rd to 4 Winding way

1 Olmstead Paul S ◎ 747-5354
2 Cole Allan A ◎ 741-5986
6 Bradfuhrer Eric H ◎ 747-4333
7 Bennett Robt W ◎ 741-2876
10 Polhemus Earle H 741-4250
11 Stratton Frank A 748-4687
16 Antiff John C ◎ 747-0077
17 Parmenter Allen E ◎ 747-9192
22 Patrone Bertha Mrs ◎ 741-7369
23 Schroth Geo S ◎ 747-2969
38 Balmer Richd G ◎ 741-8835
39 Ewing Gerritt ◎ 741-3360
44 Thompson Robt E ◎ 741-6180
45 Berich Albert T ◎ 747-2212
50 Rose Chas C ◎ 747-5044
51 Van Vleck Wm J ◎ 741-8406
56 Hall Milton S jr ◎ 747-0032

18

LITTLE SILVER PKWY (Little Silver)—From 99 N Sunnycrest dr southeast to opp 56 S Sunnycrest dr

10 Klaver Clarence A ◎ 741-4128
11 Hetzler Adolph H ◎ 747-9239
17 Mauriell Ralph ◎ 747-1409
29 Greenburg Leonard ◎ 747-0536
35 Bellatoni John F 747-3721
41 Palmer Robt A 741-1285
42 Peterson Carl N ◎ 741-9319
47 Cerbone Anthony P ◎ 747-2066
48 Willens Anthony T ◎ 741-8651
53 Halbedl Donald R ◎ 741-9457
54 Dawson R F ◎ 747-3698
59 Murphy Ruth A Mrs ◎ 747-1967
60 Joyce Venetia L Mrs ◎
65 Trefurt Wm E ◎ 842-0928
66 Winn Thos E ◎ 747-0410
71 McGovern Geo J ◎ 747-0749
72 Tuohy Frank H ◎ 747-2865
77 Santoro Vera Mrs ◎ 741-6833
82 Turnock Jas F ◎ 741-6306
89 Ewen Julia Mrs ◎ 747-0904
90 Bough Earl D ◎ 747-9675
95 Rowell Chas E ◎ 747-3434
96 Lacy Jos S ◎ 741-2676
108 Foster Chas D ◎ 741-0415
114 Vacant
120 Forfar Chas A ◎ 747-0002

17

LITTLE SILVER POINT RD (Little Silver)—From 260 Willow dr northeast to S Shrewsbury River

3 Hoffman Peter H 741-4286
12 Schenek Grandin W 747-2012
18 Dusey John H ◎ 741-4648
19 Jones Wm R jr ◎ 747-0984
23 Clark Wallace H ◎ 741-5816
31 Zarorozny Alex ◎ 747-2078
36 Neri Henry J ◎ 747-4493
48 Kuhn Theo ◎ 842-2936
54 Brady Raymond J ◎ 747-2211
60 Hart Harold H jr ◎ 741-7150
61 Leathers Claude W ◎ 741-4742
66 Apostolacus Wm T jr ◎ 747-2678
75 O'Malley Chas A ◎ 741-5874
80 Becker Robt E ◎
81 Craig Leroy H ◎ 741-0922

Parker av ends

87 Van Bunt Helen F Mrs ◎ 747-0852
101 Serner Herbert E ◎ 741-8665
101 No return
113 Vacant
112 O'Neal Philip D ◎
125 Rothwell Robt E ◎ 741-5802
134 Darrah Chas ◎ 747-9750
138 Curchin Geo V ◎ 741-2242
143 Ferguson Robt G ◎ 741-1991
144 Nelson Lloyd C ◎ 747-0051
151 Billings Oliver G jr ◎ 741-5207
154 Huebner Danl L ◎ 741-1329
164 Powers Ellwood D ◎ 747-0449
174 Evans Arth C ◎ 842-0706
186 Warden Orlando P ◎ 747-2420
190 Shoemaker Benj A jr ◎ 741-5078
216 Dexter Henry F 747-4931

Westwood rd begins
Lippcott rd begins
Seven Bridges rd crosses

— Gast Stuart F Rev 747-5575
— StJohn's Episcopal Church 741-7826
357 Little Silver Point Road School 741-4022

Allen Brothers, Inc.
BUILDERS and DEVELOPERS
GENERAL CONTRACTORS
1-11 Leonard St. 747-4440 Red Bank, N. J.

WHO SELLS IT?
IS ANSWERED BY THE CLASSIFIED
BUSINESS LISTS IN THIS DIRECTORY

LITTLE SILVER POINT RD (LS)--Contd
360 Simone Gene W ◎ 747-5950
380 DiLascia Francis ◎ 747-0997
390 Rafter Joseph jr ◎ 741-8667
391 Heatley Wm ◎ 741-3017
400 MacConnell Donald W ◎ 741-9156
411 Vacant
420 Rogers Chas E jr ◎ 747-4253
421 Sommer Arth P ◎ 741-6898
536 Gibson Thos H ◎ 747-5464
441 Van Nest Egbert W ◎ 741-9174
443 Clark Richd B ◎
450 Danzig Leonard S ◎ 741-8781
462 Wright Douglas C ◎ 741-1165
— Cowen John J ◎ 842-3335
463 Jones Monroe 741-5812
— Kelly Hugh P 741-8571
— Evans Harold L ◎ 747-1403
— Lloyd Thos M ◎ 741-8204
478 Smith Mary H Mrs ◎ 747-0334
479 Rose Winn M ◎ 747-0639
480 Vacant
490 Waterbury Wm J ◎ 842-2522
491 Ingram Walter E jr ◎ 741-3187
500 Moody Peter C ◎ 842-0518
501 Germond Henry S III ◎ 741-2945
— King Saml C 741-3891
512 Serles Robt T ◎ 474-5718
513 Goldsmith Bernard M ◎ 741-1684
518 Finley Milton A jr ◎ 741-9559
524 Butler G Paul ◎ 741-5755
525 Prather Jack 842-2844
rear Vacant
550 Ostran Howard ◎ 747-1417
555 Ricciarde Anthony R ◎ 741-9369
Borden pl begins
567 Raynor Ernest C jr ◎ 741-4670
577 Flach Geo R ◎ 741-1251
585 Pagdin Janet N Mrs ◎ 741-0315
600 Giersch Fredk ◎ 741-4824
603 Rulton-Miller Sumner ◎ 741-8257
615 Clark Henry F jr ◎ 747-2641
622 Ruthrauff F Bourne ◎ 741-5287
624 Drew Jerome B ◎ 747-3479
628 Mansell Douglas ◎ 747-5740
630 McClunn John W ◎ 741-7523
Roundal Olaf ◎ 741-2409
633 Aymonier Henri ◎ liquor SH1-6335
638 Miltenberger Henry S 741-4108
640 Brown Arth ◎ 747-5376
646 Taylor James Mrs ◎
— Black Kath E Mrs ◎ 747-0808
670 Schmidt Gaston A ◎ 741-1379

12

LOCKWOOD PL (Fair Haven)—From 47 Kemp av northeast to a dead end
15 Gombar Jay W ◎ 741-6985
20 McQueen Jay F 842-3213
21 Sullivan James W ◎ 741-9094
23 VanNest Lorin B jr ◎ 741-9204
24 Wagner John F ◎ 747-1142
27 Woodward Geo H ◎ 747-2792
28 Doric Elsie M Mrs ◎ 741-3070
31 Altreuter R Kenneth ◎ 741-3061
32 Martin John F ◎ 741-2412
35 Vacant
36 Lundy Arth L ◎ 741-4858

6

LOCUST AV—From 116 Shrewsbury av west to a dead end
9 Hopkins G Pauline ◎ 741-8206
10 Karp Leo 741-3167
11 Welsh Jas T 741-8206
12 Carpenter Anthony B
13 Marascio Dominick ◎ 741-0393
14 Caruso Louis ◎ 741-1384
16 DePietro Carmine ◎ 741-5854



W. A. FLUHR, Inc.
Gasoline — Diesel Fuel — Lubricants
Oil Burners
White Rd. at Railroad Little Silver, N. J. 741-6100

Est. 1933
Mobil
OIL
DELIVERY
Inc.
Mobilheat
• Fuel Oil
• Air Conditioning
• Oil Burners Sales and Service
Luxaire
3
HERBERT ST.
TEL.
741-0610

Acme Carpet & Upholstery Cleaning Co.
29 YEARS OF EXPERIENCE
BURNS REMOVED — INSURANCE ESTIMATES
DISCOUNTS TO MILITARY PERSONNEL
741-4255
128 Oakland St.
Red Bank, N. J.

LOCUST AV—Contd

17 Emmons Leroy 747-5086
19 Marion Salvatore ◎ 747-2161
20 Mazzucca Frank ◎ 747-2713
22 Paladino Serafinia Mrs ◎ 741-4678
23 Alston Chas C 741-5582
rear Halsey Robt A 747-4403
Hamilton Lydia Mrs 741-1839
27 Mead Michl J ◎
28 Baldwin Robt J ◎ 747-5765
31 Schapowal Efem T ◎ 747-9545
32 Hemphill Frank O 741-4820
741-4280
Flarraza Geo A
35 Zemlinchenko Nick 747-5011
36 Vacant
37 Codispoti Teresa M Mrs ◎ 747-3683
40 Sims Geo M 741-1387
41 Bizzaro Maria G Mrs ◎ 741-6192
42 Benequit A Wm 741-6273
45 Lowrie Edw C 741-8120

Beattle Park intersects

49 Loversidge Frank L 747-0975
50 **Apartments**
1 Braney Floyd F 747-3031
2 Bull Arth J 741-6992
3 Vacant
4 Stout Leslie P jr 741-1396
5 Keenan John K 747-0269
6 Vacant
7 Clark Janet 747-4814
8 Dolan Roger T
9 Bottone Frank G 747-2964
10 Ryan Frank J 741-8163
11 Alcomo Thos W
12 Vacant
15 Vacant
16 Humphrey Martin A 741-8071
17 Mangan Mary S 842-2325
18 Bordulis Jim J 741-1529
19 Marchand Corinne Mrs
20 Talerico Robt 747-9648
21 Vacant
22 Vacant
23 Mamchak Stephen R
24 Rickman Agnes Mrs 477-1720
25 Vacant
26 Wooldi Hazel A Mrs 747-4023
28 Vacant
29 Vacant
30 Vacant
32 DeCarlo Nellie M 741-0169
31 Estrella Miquel A
33 Pierce Howard 747-5322
34 Meade Frank 747-5389
35 MacDonald Karen 741-2185
36 Fleischman Albert J 741-5011
38 Somers Doanld E 741-6821
39 Keller Rene 741-4785
40 Herndon Jerry W 842-3352
50 Herndon Jerry W 842-3352
52 Cassidy Thos J 741-0115
53 Brown Cath K Mrs 741-7529
55 Barberio Jos A ◎ 741-2266
60 O'Hern J Henry 747-1528
63 Vacant

Leighton av begins

64 Holland Henry J ◎ 741-4368
70 Caruso Frank ◎ 747-4754
DiMicelli Leonard J ◎ 747-1857
74 Bellhaven Collie Kennels 741-0667
Ilch Florence B Mrs ◎
77 Hackett Wm E ◎ 741-7120
85 Poulos Theo 842-9176
91 Kennedy Michl J ◎ 741-8570
95 Ilch Jas B ◎ 741-4989
100 Harley H Emry ◎ 747-5626

13

LOCUST AV (Fair Haven)—From 636 River rd to 26 Fisk

16 Emt Karen B Mrs 747-1145
17 Superior Floor Waring Co 741-2478
Superior Window Cleaning Co 741-2478
Reissman Alf J 741-2478
Niedermayer Otto ◎
18 Barr David W
19 Carlock Thos W ◎ 741-0118
20-24 Anderson Bros Inc whse
26 McKenna Jeanne L Mrs ◎ 741-8759
27 Emmons Willard S ◎ 741-0004
29 Vacant

16

LOVETT AV (Little Silver)—From 93 Willow dr to Markham pl

20 Camara Anthony S ◎ 741-4867
23 Scaricamazza Vito A ◎ 741-2054

100 ROOMS The Gem of the Atlantic Coast FIREPROOF
MOLLY PITCHER INN
COCKTAIL LOUNGE — DINING ROOM
AIR CONDITIONED — FREE TV and RADIO
88 Riverside Ave. Tel. 747-2500

LOVETT AV (LS)—Contd

29 Horsman Robt G ◎
35 Scott Walter B ◎ 741-9347
Orchard pl begins
40 LiGon Martha C Mrs ◎
44 Steel Geo B ◎ 741-6190
50 Bessey Carlton E ◎ 747-3213
52 Rowe Calvin A ◎ 741-9186
53 Kaplan Minnie C Mrs ◎ 747-1309
54 Enander Peter C ◎ 741-0241
59 Waddell Lorne S ◎ 747-5184
60 Kaplan Gertrude M Mrs ◎ 747-0607
66 Kugler Leo ◎ elec contr 741-7260
Monroe av begins
71 Simpson Herman A ◎ 747-0309
78 Linden David ◎ 741-2271
83 Marthens Leonard M ◎ 747-5171
84 Gilmore Elsie J Mrs ◎ 741-0210
90 Nicoletti Bernard C ◎ 741-3118
95 Delsardo Anthony ◎ 747-2337
96 Benton David L ◎ 747-3065
99 Zebold Geo W ◎ 741-9857
102 Hurless Frank H ◎ 741-0097
105 Lockwood Gerard J ◎ 747-5720
107 Willits Gordon P ◎ 747-4238

16

LOVETT AV N (Little Silver)—From 63 Markham pl to 46 Rumson rd

124 Terry Woodrow ◎ 747-0179
130 Endlich Robt J ◎ 741-1880
135 Tomaino Pasquale J ◎ 741-0895
136 Summonte Dante L ◎
141 Beers Silas S ◎ 747-0114
142 Danneberger Edwin H ◎ 741-8847
147 Riley Minnie G Mrs ◎ 741-2656
148 Ayers Robt R ◎ 747-3829
153 Hubschman Adolph S ◎ 741-9118
154 Carlon Frank J ◎ 747-0914
159 Berger Saml ◎ 741-0251
160 Sabella Emil E ◎ 842-1658
165 Croft Marne O Mrs ◎ 741-8615
166 Homicko Nicholas E ◎ dentist 747-3481

9

MADISON AV—From 147 southeast to 213 Branch av

11 VanPelt Jas ◎ 741-2780
14 Runyon Ralph A ◎ 747-4356
15 Denver Kittie E Mrs ◎ 741-8547
17 Stout Leon E ◎ 741-1018
18 Rozalski Edw S ◎ 747-9755
21 Burns Robt E ◎ 747-2178
22 Connair Norbert R ◎ 741-6433
23 Getzler Theo B ◎ 741-4903
26 Carlone Wm J ◎ 741-1858
27 McDonough Alice M Mrs ◎ 741-5273
30 Moore Stanley D ◎ 741-5030
31 Dahlgren Jennie B Mrs ◎ 747-2757
32 Epifano Arth A ◎ 741-3381
35 Simpkins Jos L ◎ 747-5650
36 Scanlan Edwin L ◎ 741-1457
37 Van Sant Cooper B ◎ 741-4383
39 Rose Vernon W ◎ 741-0148
40 Labrecque Theo J jr ◎ 747-3920
41 Savastano Andrew ◎ 741-5243
44 Pawlak Jos C ◎ 747-0304
45 Chiego Wm J 747-5662
StNicholas pl begins
54 Lediard Clara L Mrs ◎ 741-7838
56 Porter Jas S ◎ 741-0129
59 Maletto Peter J ◎ 741-7893
62 Sestito Dominick ◎ 741-5586
63 Marcelin Florence Mrs ◎ 741-2046
66 Ayers Frances L Mrs ◎ 747-9279
70 Stevenson Henry A jr ◎ 747-3775
71-109 Molly Pitcher Village
71 Hutzley John C 842-1243
73 Kraus Eliz L Mrs 741-9279
74 Bowers Wm M ◎ 747-5388
75 Brady Wm T 741-8672
77 Wright Mary L 741-1589

Where to Buy?
Consult the Classified Business Lists In This Directory

BELL FINANCE CO.
R. H. BELKNAP, Pres.
LOANS $20.00 TO $500.00
Serving All Mercer — Monmouth — Middlesex and Ocean Counties
77 Broad St. Red Bank, N. J. Tel. 741-9000

REAL ESTATE — INSURANCE
Quick Service — Call
THE DOWSTRA AGENCY
741-8700

Consult the CLASSIFIED LISTS of the DIRECTORY

If You Would Find What You Wish to Buy

MADISON AV—Contd

78 Obre Geo W ◎ 747-1516
79 Eberhardt Susan 741-3756
81 Battin Helen R Mrs 747-4991
82 Crawford Frank B ◎ 741-4209
83 Knorst Carol Mrs ◎ 741-6230
85 Vacant
86 Coyne Russell C ◎ 741-0237
87 Eldred Raymond K 741-4055
89 Smith Rose F Mrs ◎ 747-1994
90 Simson Elbie D Mrs ◎ 741-7732
91 Vacant
93 DiPietro Liberio S 741-3597
94 Pennington W Harry ◎ 741-5961
95 Karp Max S 741- 3446
97 Brandwene Bernard J 741-6751
99 Cestare Gerald J 741-4339
101 Hulse Mary E Mrs 747-5431
102 McNeil John F ◎ 747-9615
103 Ginnerty Cath M Mrs 741-6657
105 Chace Baden P 741-3269
106 Kerr Herbert R ◎ 741-7473
107 Smith Margt
109 Allan Hugh 741-3126
110 Olson Danl B ◎ 747-2417
115 Vacant

9

MALDEN RD—From Hudson av to south

21

MANNING (River Plaza) — From 492 W Front northwest to Shadow Lake
W Front intersects

1 Hernandez Frank A ◎ 747-5087
8 Arnone Thos J ◎ 747-1073
9 Gordaychik Danl ◎ 741-2979
10 Murphy Luke F ◎ 741-1373
13 Cave Winifred S Mrs ◎ 741-4454
16 Peters Helen Mrs ◎ 741-0471
17 Jones Clarence A ◎ 747-4541
21 Chas J Wm ◎ 842-0843
24 Nyack Rudy ◎ 747-4191
25 Sternenberg Walter W ◎
29 Karlo Thos S ◎ 842-2113
30 Bramlett Milton ◎
33 Stubbs Raymond T ◎ 741-8837
34 Hullen Walter H ◎ 741-8528

Carpenter ends

41 Owen Cath D Mrs 741-7895
45 Maruka Francis J ◎ 741-9393
46 Beckley Spencer C ◎ 741-1909
49 Howell Albert K ◎ 741-5688
50 Whiting Kenneth H ◎
53 Adams Hubert P ◎ 741-4737
54 Coyne Patrick T ◎ 741-5863
57 Long Norman jr ◎ 747-2185
58 Cowden John ◎ 747-5543
61 Ferry Alf C ◎ 741-0704
65 Soden Arth L ◎ 741-5696
66 Shkodo Edw A ◎ 747-5907
69 Long Lester S ◎ 747-2090
70 Fredericks Michl F ◎ 741-5938
73 Ulricksen Andrew ◎ 741-3253

10

MANOR DR—From 133 Spring northeast then southeast in a right angle to a dead end, 1 south of McLaren

180 **Red Bank Manor Apts**
1 Pegues Frances P Mrs
2 Peyton Joseph P 741-8118
3 Bloom Mary S Mrs 741-1446
4 Hayden James E 741-6739
5 LaMotte Mary C 741-4784
6 Poyner Mary R Mrs 747-2362
7 Erickson Chas H 741-5721
8 Nagle Edw M 741-6132
9 Camp May C Mrs 747-5170
10 Clark Mary A Mrs
11 Holden Norman 747-0184
12 Somerville Christopher 747-4383
14 Jost J Louise 741-9406
15 Giersch Fred E 741-7311
16 Patey John E 747-9725
17 Laird Cath H
18 Cook Harriet B 741-1821
19 Spinetto E J 741-3244
20 Kruse Julius J 741-7709
21 Pignataro Carrie Mrs 842-1731

New Jersey Coast Transfer Co.
R. F. TOPPING, Mgr.
MOVING and STORAGE
131 Belmont Ave. Long Branch, N. J. Phone 229-0566

MANOR DR—Contd
Red Bank Manor Apts—Contd

22 Elting Harold Mrs
Mead Wm
23 Flannery Raymond
741-0820
24 Coreale Ralph J
741-0154
25 McManus Thos A
747-5790
26 McCarthy Lawrence
741-2915
27 Humowitz Richd
741-6545
28 Vacant
29 Mattson Edw 842-1740
30 Lemig Loretta M Mrs
741-8769
31 Byrne Grace A Mrs
741-0985
32 McKeon John 741-3836
33 Sacco Gregory 741-6989
34 Gibson Edw W supt
741-7278
Red Bank Manor
Nursery Sch &
Kindergarten
747-2538
35 McLaughlin Chas W
747-0890
36 Vacant
37 Jeffers John E 842-3310
38 Mindnick Grace T Mrs
842-1691
39 Muntner Michl 747-0758
40 CLouser Paul L 842-0495
41 Gould Eric 841-4190
42 Ryan Mary M
43 Fix Florence M Mrs
741-6212
44 Bush J A
45 Kapan Beatrice H
46 Russell Jos A 747-9349
47 Braund Ethel N Mrs
842-2917
48 McCarthy Chas J
741-9140
49 Reid Frank S 747-5616
50 Fleischman Reginia G
Mrs 741-7953
51 Zell Violet J 747-9026
52 Park David G 747-1996
53 Hemhauser Walter
741-3648
54 Wascheck Geo 747-5982
55 High Kathryn Mrs
747-5272
56 Goltz F J
57 Vacant
58 Burt Janet T 741-4678
59 Bulin Martha 747-4260
60 Douglas Frank W
741-6473
61 Aitcheson Edw J
747-5913
62 Parent James
747-0363
63 Vacant
64 Myers Richd A jr
741-6991
65 Keigher P J 747-6916
66 Fantone Barbara Mrs
741-6093
67 Binder Shirley C Mrs
747-5143
68 Bostock John 741-4038
69 Phillips Mary E Mrs
741-0850
70 Sievers Frank J
747-0595
71 Schifflin Chas J
747-0399
72 Lafetra Emma J
741-0354
73 Cleghorn Edw F
74 Bell Louise W Mrs
747-3555
75 Donley Mary E Mrs
747-1483
76 Johnson Hubert G
842-2252
77 Rose Francis 741-4563
78 Anderson Frank A ©
842-2278
79 Harkins M M Mrs
747-1788
80 Lutz Fannie J Mrs
741-2870
81 Howell Hiram D
747-3123
82 Boyd Anna M Mrs
741-1282
83 Fallon B Elise Mrs
747-9056
84 Crawford Mildred
747-1277
85 Foley Jos B 741-7977
86 LaMotte Russell M
747-3987
87 Aubert Yvonne H Mrs
741-5558
88 Harrison Ruth B Mrs
747-2327
89 Wilson R Clifton
747-5908
90 Stanton Leonard E
741-7216
91 Kingsbury Dorothy E
Mrs 741-0739
92 McHenry Ida J Mrs
747-3643

LAWES COAL CO.
Inc.
Esso
Distributor
Heating Installations
Air Conditioning Service
SHREWSBURY 741-6300
FAIR HAVEN 747-1030

Who Sells It?
Is Answered by the Classified Business Lists In this Directory

MANOR DR—Contd
Red Bank Manor Apts—Contd
93 Schiller Wm A 741-0923
94 Immen Helen G 747-2009
95 Raynolds L I
96 Stout Mary C 747-5367
97 Hake Geo R 747-9420
98 Scoville Isabelle Mrs 842-3527
99 Seaman Grace E Mrs 747-3241
100 Holmes Sarah J Mrs 741-2368
101 Breckenridge Beulah 741-6135
102 Grant W L 741-8727
103 Whitehead James L 741-1216
104 Redden Ann J Mrs 741-1055
105 Patey John E jr
106 Wismar Geo J 747-9368
107 Welden Harry 747-1958
108 No return
109 Hyssong John W 747-4966
110 Campbell Stanley G
111 Grimminger Alf H 747-0842
112 Blitz Dolly Mrs 741-2416
114 Dooley Edith M Mrs 741-9175
115 Searl Stanley 741-8795
116 Bowers R Thos 741-2653
117 Hahn Emma E Mrs 747-5335
118 Anderson Frank O 741-7295
119 Byrne John J 741-1509
120 Blakely Harry 747-1904
121 Yanko Saml 747-3378
122 Price Fredk C Rev 741-7199
123 McVey J Joseph 747-9009
124 Jones Leslie E 747-9564
125 Stamen Jos H 741-3093
126 Seamon Sol 741-5326
127 Red Bank Manor Inc 741-1900
Molloy Cornelius J 747-4476
128 Fell J Arth 741-3117
129 Townsend Carroll S 741-8067
130 Thomas Alice Mrs 747-0678
131 Cornelius Wm J
132 Smith Rebecca C Mrs 741-2947
133 Scarlett Jos A 741-9366
134 Holsey A Irence Mrs 747-3456
135 Riddles Ralph 747-9464
136 Fisher Kathalie M Mrs 741-8876
137 Auerback Phillip G 741-0491
138 Minear Edw L 741-0194
139 Bogart Frank J 741-3572
140 Miller Ernest E 747-3029
141 Howells Gwynedd A 862-3516
142 Hays Byron G 747-9454
143 Chernis Dave 747-5462
144 Wells Harry M horse trainer 741-3164
145 Shear Selma Mrs 741-7392
146 Vacant
147 Schueler Gretchen Mrs 842-0925
148 McMahon Mary E Mrs 842-3423
149 Bennett Chas 741-5486
150 Krug Wm H 741-1630
151 Brenner Bernard 741-4651
152 Slater Ronald D 741-8393
153 Buckner Morgan jr 741-5540
154 Kurland Raymond H 741-1086
155 Brounley Thos N 747-5955
156 Smith Dennison E 747-4744
157 Vacant
158 Vacant
159 Sheppard John R 747-4167
160 Gavin Leo J
161 Keller Myron 741-1348
162 Rhodes Jas M 741-6480
163 Beebe Bayard M 745-0448
164 Mine Geo A 747-1252
165 Charlock Cath Mrs 842-3403
166 Creamer Leon W
167 Mahan Fredk R 747-2456
168 Vacant
169 Hemhauser Delphine Mrs 741-1822
170 Yeager Lotta Mrs 747-9683
171 Lonnie Ann A 741-5934
172 Chabot Victor 741-9399
173 Supp Harry L Mrs 747-2322
174 Bunting Dorothy Mrs 741-3194
175 Lewis Charlotte F Mrs 741-1988
176 Vacant
177 Donovan H Maude Mrs 747-1037

Chas. H. Tindall Agency
REALTORS — INSURORS
19 E. Front St. Tels. 741-5613—741-9030

MANOR DR—Contd
Red Bank Manor Apts—Contd
178 Kelley Mary C
741-0061
179 Soutar Wm C
741-3319
180 Whitfield Ruth Mrs
741-7487

17

MANSON PL (Little Silver)—From Sycamore av north to a dead end, 1 west of NY&LBRR

7 Mills Chas D ◎ 747-1584
8 Anderson Edwin C ◎
747-3624
11 Manley Walter F ◎
741-2689
12 Ferrante Ann L ◎
741-4463
15 Wiener Emanuel G ◎
741-6470
19 Clements Robt L ◎
747-3373
20 Frink Arth M jr ◎
747-4160
22 Walker James A ◎
747-4280
23 Siani Robt J ◎ 747-2355
26 Rainieri Nunzi A ◎
747-2098
27 Grasso Frank F ◎
747-1408
28 Pinto Carlo A ◎
747-5341
31 Smith Frank A 747-5542
40 Dean Frank M ◎
747-5935

3

MAPLE AV—From the Navesink River south to 390 Broad

W Front intersects

4

8 T and F Distributing Co
741-4014

Michael's Building Apartments

1A Vacant
— Thompson Irene Co
— Meimre Valve 747-9245
— Chan Renny
— Zee Susan Mrs 744-5660
— Miller Bobby L 741-0240
1C No return
2A Ferraro Mary A Mrs
741-8591
10-16 Morris Plate Glass Co
741-1063
Lane's Inc tires
741-0484

White ends

18-26 Firestone Stores auto parts 747-5700
21 Atlantic Glass Co
747-2020
30 Max's Bar 747-9871
Safran Max ◎
34-36 English Mtrs autos
747-4545
35 Mount-English Sls Co
(serv dept)

Monmouth intersects

54 Bailly Bros (serv dept)
58 Farrell Arth J 747-3821
Shine Timothy P
741-3759

Gold begins

59 Boyd Hugh G Associates
741-8303
61 Vacant
62 Goff Frank J ◎ phys
747-0012
65 vonKattengell Ed ◎
741-5541
68 Beaman Chester J ◎
Woodward Constn Co
741-7335
McGee Eva M Mrs
747-5768

Oakland begins

69 Sayre Louise Mrs ◎
741-0067
71 Eilert Morgan B ◎
747-1614
73 Lawrence Myrl E Mrs
741-2118
75 Rocco Leo C ◎ phys
741-0865
79 Ocasio Nicholas 741-7936
Asmunssen Thos E
741-5206
84 First Baptist Church
86 First Baptist Church Annex
87 Calafato Guy 741-1775
Benowitz Max ◎ 741-4971
Benowitz Max Agency ins
741-5600

Peters pl ends

90 DeCarlo Rafael ◎
chiropodist 747-0576
92 Keough Julia M Mrs ◎
747-1337
94 Malkmus Julia A Mrs ◎
747-4082

Chestnut begins

97 Feinswog Bertram dentist
747-1122
103 Kaplan Reuben I chiropractor 747-2000

MAPLE AV—Contd
104 Fazio Vincent J ◎ phys 741-3380
110 Rue John W ◎ 741-2392
114 Petillo John A ◎ 747-4761
115 Harthman Amiot W 747-4950
119 Scarpellino Carmen J ◎ phys 747-9365
Dubel Steph J 741-9365
Reckless pl ends
120 Vaccarelli Marianna Mrs ◎ 741-5219
126 Lizdas Anthony 747-9016
127 Tyndall Alice D ◎ phys 741-4988
128 Wickson Lonnie D 842-2481
133 Felman Joe osteo 741-4040
134 Hance Grace D Mrs ◎ 741-4509
135 Kendall Allen B ◎ phys 741-7667
140 Webber Hartwell ◎ 741-5568
145 Catholic Welfare Bureau 747-9660
LeRoy pl ends
146 Phillips Helen C ◎ 747-3535
152 My stic Brotherhood Lodge No 21 Mystic Craftsmen Club No 152
157 Heitzman Nora B Mrs ◎ 747-2609
158 Crispe Helen ◎ 741-7647
163 Acerra Andrea M Mrs 747-4620
165 C & R Tires Inc 741-6666
166 Hadley Norman C ◎
169 Wood Evelyn A Mrs ◎ 741-0727
173 Ferragine Patsy J ◎ 741-5751
Waverly pl ends
174 Dibben Ruth R ◎ 747-1986
179 Finelli Anthony J ◎ 747-1075
180 Kozachek Lula Mrs 474-0806
185 Kerr Harold W 741-3864
186 Congreation Beth Shalom
189 Mitchell Chauncey L jr 741-9234
191 Scotti Louis A ◎ 741-4788
192 Malchow Harry ◎ 747-1361
195 Close Laura C Mrs ◎ 747-0310
Irving pl ends
200 Heaviland Harry L ◎ 747-1638
205 Wikoff Wm H ◎ 747-2861
208 Patterson Viola E ◎ 741-2893
Riley Mary O 741-2317
211 Yulo Danl J ◎ 747-1545
212 Bretz Philip J ◎ 741-0534
215 Vacant
216 Hegarty Eliz M ◎ 741-9360
218 Divire Reginald B 741-2124
219 Christiansen Stanley D ◎ 747-9321
220 Patterson Harry H ◎ 741-0833
223 Toland John W ◎ author 741-4145
224 Mazza Frank J ◎ 741-2095
227 Simon Lester D 842-2810
228 Trocchia Andrew ◎ 741-2373
229 Emerson Adelaide V Mrs ◎ 741-4555
231 Simon Lester D phys 842-3050
Gerver Saml 741-7462
232 Lange Geo H 741-1666
234 Cleary Jos T 741-2810
236 Wikoff Fred D Co Inc (whse)
245 MacVeagh Alonzo T 741-0953
249 Red Bank Roofing Co 747-0635
Ruffini Clarence
254-56 Dean Auto Serv Stores gas sta 747-9895
257 Tubby's Shell Serv Sta 741-9832
E Bergen pl intersects
300 Douglas Auto Electric Co 747-1549
301 Redden Agcy real est and ins 741-9100
325 Circle Chevrolet Co 741-3130

13

MAPLE AV (Fair Haven) — From 678 River rd southeast to 32 McCarter av
14 Thompson Peter ◎ 477-5874
17 LaBau Jas C 747-4779
24 Carlile Edw E 741-7511
25 Lamarche Richd F ◎ 842-1812
27 Vacant
28 Egan Thos R ◎ 741-7883
Connor John J ◎ 741-5761
31 Buckalew A Theresa Mrs ◎ 741-4457
32 Force Edgar F ◎ 741-0689
33 Buck Wilbur jr ◎
34 Bhishop Eloise C Mrs ◎ 741-1510
Fisk ends
39 Penna A R 741-8709
43 Imperial Window Cleaning Co 747-3668
Edelman Frank ◎

A. P. THOMPSON
GENERAL CONTRACTOR
Bridges, Private Dams, Dock Builders, Bulkheads, Drag Line Excavation
P. O. Box 170 Office-Yard Heddens Corner — Mailing Address: Red Bank, N. J. Tel. 741-1211

MAPLE AV (FH)—Contd

45 DeLisa Patsy ◎ 747-9742
Hayes pl ends
63 Hicks Radio Serv 842-2764
Hicks David ◎
66 Vacant
71 Edwards Macio W 747-0726
Washington Helen Mrs 741-8008
74 Crowell Curtis L ◎ 747-1040
76 Boyd Donald R ◎ 747-3295
80 Johnson B ◎ 741-8873
85 Burgess Henry L ◎ 741-4883
86 Pearsall Ethel W Mrs
90 Boyd Roland ◎ 741-5162
94 Berry John O ◎ 741-3471
3d crosses
105 Emmons Thos C ◎ 747-2187
107 McQueen John W ◎ 741-7928
111 McQueen John B ◎ 741-2131
115 Acker Jas R ◎ 741-5683
119 Slate Thos E ◎ pntr 741-4336
127 Frank Robt D ◎ 842-0852
129 Renshaw Stanley E ◎ 747-0589
Hendrickson pl crosses

17

MAPLE AV (Little Silver)—From 555 Branch av to a dead end

22 Darragh Geo A ◎ 741-9268
25 Herbert Warren M ◎ 747-4756
28 Ayers Fred L ◎ 747-1421
31 Wallace Richd J ◎ 747-1367
36 Hopkins W Westcott ◎ 741-2634
37 West Leroy A ◎ 741-0971
38 Friedlander Henry R ◎ 741-7156
43 Marswillo Rocco A ◎ 747-0694
46 Whelen Mary E Mrs 747-2474
49 Simpson Sara E Mrs ◎ 741-5494
50 Vacant
52 Schlessinger Ferdinand L 747-2158
◎ 747-2158
55 Acquaro Jos F ◎ 747-0106
58 Gerace Jos jr ◎ 747-3437
59 Stearns Walter B ◎ 747-5357
64 O'Connor Mary C ◎ 741-1334
70 Hansen Carl G ◎ 747-2968
76 Pace Clement W ◎ 741-0375
82 Wallace Jas F ◎ 741-2379

19

MAPLE LA (Shrewsbury)—From 35 Shadow Brook rd north to 18 Meadow dr

25 DePerrior V Ross ◎ 747-2278

10

MARION—From 31 Worthley northeast to 34 Harrison av

15 Rhem Walter ◎
rear Vacant
16 Sinclair Wm F 741-4906
17 Brown Morris B ◎ 741-7849
18 Gray Wm ◎
21 Sacco Ralph ◎ 741-8863
22 DeWight Kenneth
26 Fuller Wm C Rev 741-8224
29 Lewis David jr ◎
30 Abbatemarco Anthony ◎ 747-3145
34 Ross Wm F
35 Mannello Jas ◎ 741-2549
38 Keane John A
41 Soden Hanry C 747-4141
42 Chambers Thos T 747-5915
44-46 Donald's DeLuxe Lndry Inc 741-0203
47 Vacant

0

MARK RD—From Drummond av to south

16

MARKHAM PL (Little Silver)—From 438 Branch av to 510 Prospect av

28 Lawes Donald E ◎ 741-1741
29 Hathaway Wilhelmina D Mrs 741-5132
33 Wade Edw S ◎ 747-2167
40 Terhune Elsie M Mrs ◎ 741-4 067
Laurel dr begins
45 Wickmann Robt F ◎ 747-3152
57 Hawkins Lee

MARKHAM PL (LS)—Contd

63 VanPelt Marie S Mrs ◎ 741-6152

N Lovett av begins

66 Bruno Jennie Mrs ◎ 741-1931

Lovett av ends

74 Bruno Patsy A ◎ 741-4764
79 Steiner Herbert ◎ 747-9036
95 Little Silver Public Sch 741-2188
98 Weader Richd J ◎ 741-4564
104 Wells J Edw ◎ 747-2284
110 Seibert Wm L ◎ 747-2841
115 Little Silver Playground
116 Glauin Robt ◎ 747-9732
118 Kenyon Jared S ◎ 747-1214
120 Chase Harvey ◎ 741-8447
121 Little Silver Laundromat 741-2509
122 McCarthy Thos M ◎ 741-9543
124 Balkan John J ◎ 747-3477
125 Maimone Bros contrs 741-5860
129 Claudia's Fashions 747-9136
133 Littman Donald S phys 747-0472
137 Bantan Market gro 747-9898
141 Pete's Barber Shop 747-9810
147 Little Silver Cake Box The 741-7631
151 Vacant
155 Vacant

10

MARLIN PL—From 264 Mechanic southeast to 26 Marion, 2 east of Prospect

11 Watson Wm N 741-4759
18 Cause Herbert
Medlett Elsie Mrs

21

MAY CT (River Plaza)—From 18 George to 223 Albert

2 Patterson Chas E ◎ 747-9537
10 Swenson P Oscar ◎ 747-0194
11 Dennis Frank ◎ 747-1450
14 Greeley Steph L ◎ 747-0859
15 Barr Adam ◎ 747-3222
18 Goff Andrew F ◎ 741-2039
19 May Alex S ◎ 741-3637
22 Knight Mary T Mrs ◎ 747-3076

21

MAY PL (River Plaza)—From a dead end southwest to 50 White av

7 Field Robt D 747-1306
9 DeCarlo Pauline R Mrs 741-2804
15 Barber John A ◎
16 Pryor Helen C ◎ 747-4090
20 Kluin Chas E ◎ 741-0215
21 D'Surney Wm B ◎ 741-7957

13

McCARTER AV (Fair Haven)—From 278 Fair Haven rd southwest to a dead end, 1 north of Ridge rd

8 Smyth Harold C ◎ 741-2690
9 Richardson Robt ◎ 741-2105
12 Cassanese Alf B ◎ 741-9361
13 Sievers Wm D ◎ 747-5625
16 Power Ellen M Mrs ◎ 741-6485
19 Blafield Fredk G ◎ 842-0869
22 Fullivan Chas E ◎ 842-1365
23 Harrison Chas S ◎ 741-2508
25 Kaden John A ◎ 741-6274
27 Bell John B ◎ 741-8285
28 Prudhomme Paul A ◎ 747-0257
29 Brown Geo A ◎ 741-8979
30 Matus John J ◎ 741-3649
McCoach W Bruce ◎ 747-5561

Maple av ends

32 Feeny Wm O ◎ 741-6440
33 Paolucci Dominick J ◎ 842-2975
Fair Haven Elec contr 741-9064
34 Connor John A ◎ 741-7096
35 Smith Willis M ◎ 741-9034
40 Anderson Chas R ◎ 741-9223
43 Galbany Geo W ◎ 741-8463
44 Hallenbake Obadiah H ◎ 741-6181
47 Feeny Wm 781-8056
50 Fenny John D 741-3789
52 Brower Kenneth M ◎ 741-8444
53 Pisciotta Gertrude 747-3460
54 England Lester W ◎ 741-3084
63 Kennedy John J ◎ 741-8665

10

McLAREN—From 106 Spring northeast to 26 Worthley

4 Tonkin Gary G 741-7398
5 Rothstein Marie L ◎ drsmkr 747-2447
6 Anguili Rose Mrs ◎ 741-1832
7 Arkle Chas H ◎ 741-2484
8 Festa Neil J ◎ 741-4792

ADAMS AGENCY
REALTOR — INSUROR
Tel. 741-5098
"FIRST IN NAME — FIRST IN SERVICE"
3 Howard Ave. New Shrewsbury, N. J.

McLAREN—Contd

9 Franklin Paul M ◎ 741-4288
16 Gale Clarence S 741-4899
17 Healy Richd C ◎
20 Francia Mary L Mrs ◎ 741-2896
24 Ciancaglini Clara M Mrs 741-2813
28 Wilbur Clinton H ◎ 741-1619
30 Knapp Joseph F ◎ 842-2821
32 Dohrn Walter G ◎ 741-0937
36 Brown Geo B ◎ 747-0681
38 Frankel Herbert C ◎ 741-4859
40 Limberes Sophie Mrs ◎ 842-3577
42 Murphy John F ◎ 741-4289
Dellapietro Philip ◎ 741-4948
52 Porcelli Vincent ◎ 747-3732
53 Reiss Edw H ◎ 747-4219

Wallace ends

56 McGill Chas L ◎ 747-5362
58 Hickey Geo E ◎ 741-3418
62 Wylie Jas E ◎ 747-3792
64 Hogan Thos J jr ◎ 747-0754

Williams intersects

74 DePonte Peter ◎ 741-7987
75 Haviland Franklin D ◎ 741-1820
76 Acerra Dominick ◎ 747-5284
77 Petersen C Allen 741-7280
78 George Anthony S ◎
79 No return
82 Frost Alan ◎ 741-4584
Sickels David W
84 Tecter Leo W 741-0422
84a Burgoyne Jas L 747-3293
88 Sickles Norman F ◎ 747-3885
92 Meise Richd N ◎ 741-4421

Throckmorton av ends

100 Massey Ella H Mrs 741-0796
Mannino Philip R 741-3004
Levy Marilyn 741-0479
Testa Mollie A
Lugie Mitchill 747-5804
101 Brower J Ensley ◎ 741-1649
102 Brewer David M 741-4942
103 Laveratt Robt ◎ 741-8755
104 Donnelly Wm J 747-2358
105 Madusky Jos B ◎
M&M Ice Serv 747-4406
106 Matthews Neil J
107 Traffic Lines markings 741-7714
Sergeant Raymond E jr ◎
108 Wilson Ruth V Mrs 842-3484
109 Lloyd John D ◎ 741-1613
110 Codner Leonard Mrs 741-2649
111 Schwind John H ◎
112 Hammer Paul M 741-6121
114 Douty Cora B Mrs 741-2041
116 Vacant
118 Trout Estelle A Mrs
120 Kindsgrab Henry A 791-6527
122 Roberts Geo H 741-4112
124 Rabauer Franz
141 Kaplan Benj ◎ 741-8439
143 Kincaid John G 747-2454
145 Johnson Kay Mrs
149 Stratz Wm A 741-1520

21

McLEAN (River Plaza)—From 42 George southwest to 37 Dow av

2 Gallagher Jas G ◎ 747-5692
2a Faulkner Jas R 747-1573
4 Spear Barney W ◎
5 Carter Howard N ◎ 747-0049
17 Itri Steph R ◎ 747-2637
18 Gray Vernon L ◎ 747-3087
23 Pryor John A 747-0690
24 Chadwick Wm E ◎ 747-2773
29 Van Blarcom Roland ◎ 741-3089
30 Wiederholt Clarence ◎ 741-3937
35 Roslyn Joseph jr ◎ 741-0364
36 Whelan John H ◎ 741-3166
41 Semones Michl S ◎ 741-6426
42 Adams Garfield ◎ 741-8132
47 Connors Louis H ◎ 741-8927
48 Torra Frank M ◎ 741-0660
53 Kerrigan Lawrence D ◎ 741-4765
54 Sole Frank J ◎ 741-8136

White av intersects

65 Brown Thos B ◎ 741-6281
66 Houston Richd ◎ 741-1526
76 Large Lawrence M ◎ 747-3849

McLEAN (RP)—Contd

87 Krienitz Merwin D ◎ 747-9798
88 Baxter Robt G ◎ 741-4530
93 Boccellato Wm ◎ 741-0520
94 MacLeod Harold ◎ 741-3366
99 Dundas Donald H 741-3791
100 Schrum Keith E ◎ 842-3521
105 Power Peter J 741-0299
106 Maddalena James ◎ 747-5194
111 Germane Vincent J ◎ 747-5339
112 Morse David A ◎ 747-2454
117 Howarth Robt J 741-6765
118 DellaFave Michl T ◎ 747-3436
123 Vacant
124 Rocheford Andrew R ◎ 741-2957
129 Hayes Frank M ◎
130 Vitikainen Raimo O ◎ 747-4630
137 Jones Kenneth ◎ 747-2871 747-2871
140 Snyder Thos R ◎ 842-1941

20

MEADOW DR (Shrewsbury)—From 570 Broad west to a dead end

15 Varrelmann Robt H ◎ 741-8728

Maple rd ends

18 Jailer Warren ◎ 747-1321
25 DeAdder Robt S ◎ 741-4725
33 Dorn Danl W ◎ 747-3880
39 Vacant
45 Lange Geo jr ◎ 741-7073

21

MEADOW WAY (River Plaza)—From 45 Dow av to 45 Bruce rd

10 McGinty John E ◎ 747-1397
11 Bennett Edw C jr ◎ 741-7817
15 Olsen Budd ◎ 747-4734
16 Dempster Robt N ◎ 741-1977
22 Williamson Stanley C ◎ 747-0734
25 LiTingye ◎ 747-3106
28 Lotito Lawrence A ◎ 741-8245
34 Inghram Jas C ◎ 741-8140
35 Wilber Chas M ◎ 741-0691

2

MECHANIC—From 25 Broad east to 22 Harrison av

2 Grossinger & Heller real est and ins 741-2100
Orbach Murray H real est broker
4-8 Caramel Sweet Shoppe Kitchen 747-9883
7½ Hook & Ladder Truck Co No 1 (fire dept)
8 Whalen Robt S 741-1788
9 Vacant
10 Morris Geneva T 741-1064
Romarco Beauty Salon 741-9766
11 Moody's Shoe Repr Shop
Johnson Elmer R
Deacy J Edw 741-4562
12 Cardner's Barber Shop 747-9403
Braun Marion A Mrs
14 Crowell & Crowell lwyr 741-9400
Schusterman Lionel H 741-2933
15 Buck's Radio & Telev Serv 747-0795
16 Doremus Burton T lwyr 747-0086
17 DeSousa Eliz Mrs
Doyle Ann E Mrs 741-2523
18 Murray's Drive In Clns 741-2117
Murray's Formals
rear Parker Grover ◎ mach 747-2312
19 Commercial Press The 747-3611
20 Parker's Drive In Laundromat 747-1313
21-23 Silberstein Michl & Son Inc uphol 741-1762
24 Merritt Lawn Mower Shop 741-6060
Warmington Nita Mrs
rear Hendricks Merritt Mach Co truck body mfrs 741-2900
25 Vacant
27 Miller Electronic Inc 741-9300
29 Gross & Garfield lwyrs 747-5122

Globe ct ends

30 Hendricks Merritt Mach Co (whse)
32 Independent Engine Co No 2 (Fire Dept)
37 Boro Business Co (garage)
39 Cuje Geo 741-5412
41 Kaney Jas W 747-1856
46 Repphard Nora M Mrs 747-2356
48 Rochford Helen Mrs 747-4244
50 Johnston Adahr Mrs 747-1178
Perna Edna F Mrs ◎ 741-1638
51-53 Anderson Bros Inc exp 741-0030
Allied Van Lines Inc

MECHANIC—Contd

52 Carotenuto Salvatore 741-6204
54 Hillman A W 741-6087
Mount begins
55-71 Mechanic St Sch 741-5900
60 Veterns of Foreign Wars Hall
Veterans of Foreign Wars Post 483
66 Forgione Arccelo A ◎ 747-3728
68 Ryan Wm 842-0623
74 Jones Mary Mrs
Ladiso James 747-7441
Lisseseld John
VanBrunt James N 741-9435
Johnson J Robt 741-3631
75 Zimmerman Milton L 741-9304
77 Levinsky Nathan gro 741-7843
Washington intersects
80 Chancy Feigus ◎ 747-3023
96 Schiafone Gene E ◎ 747-1784
97 Vacant

10

Spring intersects
119 Gramane Henry C ◎ 741-1650
120 Naimo Chas 741-4494
122 Soper Edw L ◎ 747-0875
123 Grace Edith M Mrs ◎
125 Cassell Marie E ◎ 741-6125
133 Foderaro Rocco J 741-4822
No return
136 Gran Wm ◎ 747-1575
137 Trimboli Frank A ◎ 741-5148
138 Luzeneu John W ◎ 747-2087
140 Heyer Wm J ◎ 741-8315
Williams begins
143 Flaherty Thos A jr ◎ 741-7387
145 Trambarulo Ralph F ◎ 741-4510
146 McCarthy Eug A ◎ 741-2953
147 Olsen Wm F jr ◎ 741-5130
151 Rabito Saml ◎ 741-3204
155 Crispell Margt M Mrs ◎ 741-0182
154 Kislin Leon ◎ 747-1972
Throckmorton av intersects
185 Tyner Geo F ◎ 747-5442
187 D'Orvilliers Caroline Mrs 747-9352
188 Baine Ethel P Mrs ◎ 747-2490
192 Curtis Wm G 741-6420
195 Friedman Harry ◎ 741-7220
196 Caizza Nicholas L ◎
197 Humby W L 741-4231
200 Carhart Calvin T ◎ 741-9418
201 Johnson Helen
Watlying Trudy 842-3235
202 Scharff Sidney 741-8766

Prospect intersects
215 Whitney Lucy Mrs ◎ 741-6221
218 Jackson Evelyn ◎
Dawe Yvonne Mrs
219 Vacant
221 Jones Edw F ◎ 731-3489
222 Hinton Ethel M ◎
225 Brandon Alcalde M ◎ 741-7915
226 Hall Paul ◎ 741-4553
228 Dukes Wm
229 deGraffeieid Jas 741-3402
230 Red Bank Liquor & Delicatessen Store 747-9896
Bloomberg Lisette M Mrs ◎

Worthley begins
233 Wright Lavinia Mrs 747-2074
236 Ramsey Curtis V ◎ 741-1367
237 Pressley Ora Mrs 747-1243

High ends
240 Gilmore John T ◎ 741-5085
246 Jordan Ann Mrs ◎ 741-4513
250 Nero Mary Mrs ◎ 741-6199
251 Brandon John 741-7677
254 Cristafaro Mary Mrs 741-4203
255 Stafford Geo fl waxer 747-5073
258 Perry Della Mrs ◎ 747-0757
259 Duiguid Gertrude Mrs ◎ 741-3247
260 Wilson Wm L 741-1170
262 Farrell Grandin P ◎
263 Vacant
264 Dudley Geo G ◎ 741-9367
267 Lodge Mattie B Mrs
268 Smith Willie S 741-8316
269 Randolph Beatrice I Mrs ◎ 741-5612
272 Fuller Essie A Mrs ◎ 741-7315
275 Vacant
276 Grover Eliz B Mrs ◎ 741-1274
278 Vacant
279 Vincent Jos E ◎ genl contr 741-4529

11

MINTON LA—From 825 River rd northwest then northeast to a dead end

4 Kelly Wm C ◎ 741-1325
7 Daly Peter H 842-0057
11 Vacant

16

MITCHELL PL (Little Silver)—From 42 Oakes to a dead end

8 Morgan Dayton P ◎ 747-5213
9 Zeger Raymond ◎ 741-8749
11 Christensen Frances Mrs ◎ 842-1683
12 Nichols Anthony ◎ 747-9366
15 Rell Chas F ◎ 747-9359
16 Vacant
23 Manyak John J ◎ 741-2638

9

MOLLY PITCHER VILLAGE CT—From 181 Branch av south to opp 70 Madison av

1-38 Molly Pitcher Village 741-9115

Apts

1 Spinning G Foster 747-4125
2 Thomas Winnifred C 747-5541
3 Vacant
4 Copperthwaite Anna Mrs 741-1152
5 Jones Ronald W
6 Chin Sze L 741-1413
7 Harrison Thos H 741-2019
8 Vacant
9 Wooley Gloria Mrs 747-5252
10 Vacant
11 Shannon Dennis M 747-5568
12 Downs Suzanna B 842-2674
13 Wright Wm H 741-3833
14 Satter Thos
15 Kennedy Anna Mrs 741-7240
16 Vacant
17 Cumming Wm C 741-5591
18 McNeil Bertha 741-0049
19 Stothoff Albert V 741-7127
20 Foster Peter A 747-5665
21 Hauser Betty Mrs 741-7020
22 Doherty Geo F 741-1350
23 Armstrong James K 842-1743
24 Lomazzo Saml (supt) 741-9115
25 Schenecker Jos 747-9510
26 Vacant
27 Hemschoot Peter 741-2094
28 Salus Ethel A Mrs 741-1186
29 Dennis Jamie
30 Morgan Linda
31 Smith Gilbert T 747-5842
32 Ruch Geo J
33 Crippen Mary Mrs 741-7886
34 Gorman John J 842-0120
35 Smith Gwenneth 842-3250
36 Smith Elec
37 Holt Aaron J 741-2312
38 Karb Wm F

1

MONMOUTH—From 74 Broad west to Shrewsbury av

1 Scott Drug Stores Inc (side ent)
2 Lipper's Stationery Store 741-9736
3 Silvers Hearing Aid Center 741-6055
4 Wine Barrel The liquors 747-9217
5 USAF Recruiting ofc 741-7141
6 White House Barber Shop 731-9732
7 USA Recruiting Sta 741-5930
7a DeLuxe Taxi Serv Stand 741-1382
8 Blue Ribbon Shoe Repair Shop
Blue Ribbon Shoe Shine Shop
Landis & Landis accts 747-3990
Soviero Anthony ladies tailor 747-3990
Collins Lawrence dentist 741-2252
Doremus Russel Fasano & Nicosia storage 741-2000
9 Vacant
10 Cinderella Bootery 741-8565
10a Vacant
11 Vacant
12 Your Fabric Shop Inc dry gds 747-3060
13 Vacant
14 Melina Jewelers 741-6466
15 Asbury Park Press (Red Bank Bur) newspaper 741-5400
Doremus Theo A dentist 741-1889
16 Portner Morris & Co accts 741-2624

MONMOUTH—Contd
16—Contd

3d fl Odd Fellows Hall
IOOF Navesink
Lodge No 39 IOFF
Navesink Rebekah
Lodge No 79 IOOF
Garibaldi Society
17 Western Union Teleg Co
lr 741-0732
18-20 Linden Park Mkt gros
741-0450
19 Power Bertha M 747-0364
Truex Audrey G Mrs
747-1957
USN Recruiting Station
741-2326
21 Michael's Beauty Salon
741-0792
22 Maleika Pastry Shop
747-5770
23 Daniels John Mens Shop
741-4937
24 Town Trimmings fabric
Store
25 O-M Sls Corp elec appls
747-2721
26 Klarin's Paint Store
27 Irwin's Fine Furn 747-0011
29 Anthony's Clns
29a Modern Floors of Red
Bank 741-6336
30 Red Bank Hdw & Mill Sup
Co 747-2222
LaMarche Virginia P
Mrs © 747-0193
31 Johnnie's Family Restr
741-9816
32 **Red Bank Borough of**
Municipal Bldg
747-5200
Assessor
Auditor
Board of Adjustment
Board of Local
Assistance
Clerk
Red Bank Public Library
741-6303
Board of Health
Council
Health Officer
Mayor
Mechanic
Oil Burner Insp
Plumbing Insp
Planning Board
US Social Security Admn
Registrar of Vital
Statistics
Sanitation Dept
Tax Collr
Treas
Welfare Dir
Chief Financial Ofcr
Accounting & Personnel
Ofcr
Building Insp
33 Kramer Sydney M optom
741-0120
Groffman Sidney optom
741-0120
34 Monmouth Yarn Shop
747-5377
35 Page Photo Serv 747-0269
35a Vacant
36 Mainstay Federal Saving &
Loan Assn 741-0663
37 Andrews Anna M Mrs
741-2770
O M Service elec
appliaces (stge)
38 Red Bank Clns 741-1956
39 Monmouth Stamp & Coin
Shop 741-0626
39a Williams Helen F Mrs
747-2842
40 Niche The gift shop
741-6988
41 Red Bank Shoe Service
42-44 Kennedy's Furn
741-0400
43 Winters Fur Shop 741-2675
45 Wilson's Place Diner
741-8131
46 Better Hsekpg Shop Inc
elec appls 741-4310
Katherine Beauty Salon
747-3775
48 Newman Roswal
50 Gruol Lucy Mrs
Bosworth Raymond piano
turner 741-7853
Wood Dorothy H Mrs
741-8887
51 **Borough Hall**
747-5200
Electrician 741-3100
Municipal Court
Police Dept
Parks and Recreation
747-1900
Drummond pl begins
52 Gerbs Meat Mkt 741-0381
Treasure Chest The
Antiques 741-2004
Leddy's Mkt gros
747-2198
54 Vacant
56 Vacant
58-60 Vacant
61 Manson W Gilbert
lwyr 741-0746
64 Bilow Inc liquor store
747-444
67 Marie Eugenie Chocolate
Shop 747-4164
69 Red Bank Wash O Mat
Torpey Claire
Lopez Peter
70-72 Thrift & Consignment
Shop
Grillon Mary Mrs
j41-7244
Gnjdow Boris
Dougherty Kathleen Mrs
747-5029

MONMOUTH—Contd
70-72—Contd
Farber David 741-6173
Anderson Dorothy Mrs
73 Smith James H lwyr 747-5624
DeRidder Raymond B lwyr 741-1171
74 Cy & Bill confrs 741-9825
Elsie's Sub Shop restr
Krapf Chester F 741-7063
75 Magic Touch Beauty Salon 842-0042
Webber Carrie Mrs
Morgan Harry 747-0797
Ryan Caroline C
Long Harry W
76 Otto's Beauty Salon 741-9622
Itri Christina R Mrs 747-1517
77 Salvation Army (Social Serv Store) used clo 741-5957
77a Vacant
79 Central Bar 741-9757
81 Samuel's Shoe Shop shoe repr
81a Sole's Barber Shop 741-4241
83 vonKattengell Ed Inc used cars 747-0213
Mayer Ernest
Dowlen Mark B 747-5516
Voorhees Melta Mrs
Francy Norbert J 741-0999
86 Vacant

Maple av intersects

4
90 Mt English Sls Co car dlrs 741-6000
91 Bailly Bros Inc car dlrs 747-0596
95 Greenleaf Helen E Mrs phys 741-8899
Hartman Harvey G lwyr 747-5040
97 Monmough County Democratic Hq 747-2333
99 **Carlton Theatre Bldg**
Miss Rose Hair Stylist 747-1851
Walter Reade's Carlton Theatre 741-9600
101 Serpico's Ofc Equip Co 747-0485
102 Mount-English Sls Co (used car lot)
103 Vacant
105 Internatl Brotherhood of Electrical Workers Local Union 516 AFofL-CIO 741-9504
105a Leon's Beauty Salon 741-6150
106 Russel Coiffures 741-4755
Trigili Eliz R Mrs ◎ 747-5187
106a Thomas Saml R 741-5857
107 **Serpico Bldg**
Rooms:
1 Birdsall H Agcy ins 747-0273
2 Ruda David Acct 747-3965
3 Vacant
4 Internatl Union of Elec Radio & Mach Wkrs Local No 417 (AFL-CIO) 741-5346
5 Vacant
6 Vacant
7 Amalgamated Clo Wkrs of America Union Local No 293 741-3278
110 Tony's Barber Shop
Monmouth Meats 741-5292
Monmouth Tailors & Cleaners 842-1747
111 Red Bank Cities Servicenter 741-9847
112 Nutt Cora L Mrs
Haaser John
114 Hornberger Launderette 747-5526
116 Monmouth Dinette Co 741-8833

Pearl intersects

117 Dee & Zee Corp lndry 741-9772
Zillger Wm ◎
120 O'Donnell's Sinclair Serv 842-0300
121 A&P Food Stores gros 741-9697
124 Pingatore Domenick
Pingitore Frank J
126 Montanino Michl 747-4898
128 Barnhart John W
129 Blue Diamond Bar 747-9859
130 Piney Frank L ◎ 741-3011
134 Red Bank Sausage Kitchen meats 741-4456
135 Acme Furn 747-2104
138 Quant Pearl Mrs ◎
139 Lember Sander ◎
140 Wilby Edw W ◎ 741-3134
143 Broderick Richd E
143 Alanza Joseph 741-6762
144 Scott Richd
145 Frederick Shirley Mrs 741-5280
146 Hoffman Louis ◎ 741-7245
Parker Albert B
148 Vacant

MONMOUTH—Contd

149 Vacant
150 Tropic-Kai Cleaners 741-4208
152 Community Hdw & Variety Store 741-2515
153 Monmouth Chevron Serv Sta 741-9710
154 DiFiore Ernest ◎ 741-2715
Kenny Marie Mrs 741-8041
156 Graman's Vacum J Appliance Parts Co 747-5623

West intersects

159 Ribustelli's Mkt gros 747-0010
160 Abalene Exterminating Co
162 Ellis Ofc Sup Co 747-7300
163-69 Vacant
164 Twin Diner 747-9828
166 Layton Laonnie
Cummings Raymond
Nuculo Vincent
168 Beckenstein Wm A ◎ Phys' & Surgeons Pharm 741-1335
170 Grant Printers 741-9028

CRRof NJ crosses

171 Station Diner 747-9845
172 Shamrock Bar 741-9799
172a Shamrock Liquor Store
175 White Station Taxi 747-0644
176 One Hour Martinizing Serv clo clns and shoe reprs 747-9891
176 N Y Bus Terminal
180 Stoble's Bar & Grill 741-9820

Burrowes pl ends

184 Red Bank Taxi 741-1600
Commuter's Wine & Liquor Store 741-5813
185 NY&LBRR (pass sta) 741-7266
Central RR of NJ (pass sta)
PRR (pass sta) 741-7266
Union News Co
Hughes Joshua shoe shiner
186 Hse Corp confr 741-9621
186½ Vacant
187 P T Cab Co 747-4300
189 White Star Taxi Co 747-0747

Bridge av intersects
CRRofNJ crosses

196-204 Anderson Bros Inc (whse)
206 Vacant
207 Stubb Cath
Dougherty Anna
rear Tiny's Serv repr 741-9793
208 Mount Corlis H 842-3619
210 Davis Albert P ◎ 747-9664
211 Lyles Jean Mrs
212 Wagner Geo N ◎ dentist 741-5424
218 Rogel Alex M ◎ 741-6375
219 Rainnso Edw ◎
220 Bouley Wilfred

16

MONROE AV (Little Silver)—From 71 Lovett av to 44 Brook av

18 Asman Wm C ◎ 747-3674
19 Olsen Bernhardt A ◎ 741-2863
24 McCarthy Joseph P ◎ 741-2758
29 Baugher John D
30 Vestal Herman B ◎ artist 741-5272
35 Hespe Chas F ◎ 741-9331
36 Gibbens J Robt ◎ 747-9012
41 Throne Helga Mrs 741-4018
Vaughan Wm T ◎ 741-4018
42 Reisen Wm E ◎ 741-7340
47 Warner Caroline L Mrs ◎ 741-4429
53 Berdahl Melvin J ◎ 747-2516

19

MONROE AV (Shrewsbury)—From 499 Broad east to a dead end

18 Stout Leslie P 741-8450
20 Farrell Peter E ◎ 747-2739
24 Vacant
25 Cassidy Francis ◎ 741-3171
26 DeVaney Alonzo I ◎ 747-3387
28 Marone Ralph J ◎ 747-1913
29 Glassey Loretta E Mrs ◎ 842-3582
30 Vacant
32 Neyro Robt B
36 Clark Thos A ◎ 741-5343
39 Burst Fredk E ◎ 741-1381
40 Cosentino Victor A ◎ 741-2056
43 Bowers Joseph ◎

N Monroe av ends

44 Cox Chas 747-9721
48 Daly Reuben G ◎ 747-9127
52 Siedlecki Paul ◎ 741-8250
60 Dombroski Louis V ◎ 741-7445
64 Patterson Lois A Mrs ◎ 747-2735

MONROE AV (S)—Contd

68 Wynburg Peter ◎ 741-5195
72 Vacant

19

MONROE AV N (Shrewsbury)—From 72 White rd south to 43 Monroe av

116 Schild Herbert E 741-5799
119 Vacant
120 Matthews Jesse ◎ 741-7885
123 Van Horn John R 741-8965
124 Van Hall Abr ◎ 747-5302
127 Egan Edw P ◎ 741-4958
128 LeValley Lawrence ◎ 741-3172
131 Longo Louis C ◎ 741-5798
132 Mancuso Fredk J 741-4905
137 Johnson Saml C ◎ 741-1071
138 Siedlecki Watson A ◎ 747-2576

7

MONTGOMERY TER (Apartments; See Tilton av)

5

MORFORD PL—From 190 W Front north to 101 Riverside av

2 Brothers The tavern 741-9827
4 Santana Bamblno T
6 Ayalo Steve
8 Ortiz Antinio
10 Dominquez Peter H 747-5964

Allen pl ends

26 Wilson Harry A 747-9296
28 Cannavo Frank A 741-8006
30 Long John C jr 741-6715
32 Vacant
53 Beeler Tree Expert Co 842-0573
Wolfe Auto Radiator Shop auto reprs 741-6209
Red Bank Mower Serv sls and serv 741-2300
57 Ask Ethel Mrs ◎ 741-9180

Riverside av intersects

10

MORI PL—From 55 Harrison av northeast to a dead end at Boro line, 1 north of John

20 Kramer Bruno O ◎
24 Privitera Giacomo ◎ 747-2483
25 Innacelli Frank L ◎ 741-2473
30 Schmitz Jos P ◎ 741-0679

2

MOUNT—From 54 Mechanic east to 59 Wallace

6 Cleary Mary C 741-2969
9 Chandler Saml W 741-0980
9½ Vacant
11 Morson Myron E ◎ contr
12 Fenton Ella Mrs
13 Vacant
14 Vacant
16 Dillon Henry E 747-1658
17½ No return
18 King Chas E 747-3266
19 Bergin Michl J 747-4769
20 Estelle Ruth M Mrs ◎ 741-0692
22 Vacant
23 Prate Delena ◎ 741-4071

7

MUNSON—From 258 Newman Springs rd north to 67 Chaplin av

1 Withey Cath A Mrs 747-2575
3 Vacant
16 Kratovil Otto C ◎
20 Lyman Edw W ◎ 747-3038
26 Loprete Martin ◎ 741-2346

11

NAVESINK AV (Fair Haven)—From 569 River rd north, west to a dead end

8 Vacant
16 Bacant
45 Van Dunk Randall S
53 Corlies Geo W ◎
57 Sears John jr
61 Albert Larry
69 Clark Kenneth F ◎ 741-7042
73 Walker Melvin ◎ 747-0649
79 Brown Sarah Mrs ◎ 741-5126
83 Redicks Geo ◎ 747-0967

21

NEWMAN (River Plaza)—From 57 Carpenter to Shadow Lake

2 Johannemann Frank A jr ◎ 741-7257
5 Felder Alex C ◎ 747-2160
6 Searles Elva C Mrs ◎ 741-8985
9 Vacant
10 Prikopa Michl E ◎ 741-1434
15 List Wm H ◎ 741-6489
16 Zagorski Wm ◎ 741-4248
19 Sutherland Benj ◎ 747-4503
24 Rosen Hans W ◎ 747-0199
30 Swanson John C ◎ 741-0887
40 Fiordland Wm ◎ 747-0558

7

NEWMAN SPRINGS RD—From end of Broad west to limits even side only incorrectly numbered

14 Scheffman Auto Sls ◎ 741-9628
— Anderson Bros Inc (garage)
46 Little Falls Lndry Co 741-2600
56 Colonial Donut Shop & Luncheonette 741-9848
Big W Market gro
100 Russell Oldsmobile & Cadillac Co autos 741-0910

Henry begins

120 Labriola Mtrs autos 741-2433
132 Red Bank Animal Hosp vets 747-3636
140 Allocca Frank ◎ 741-7507
146 Bublin Frank J ◎ 741-0026
162 United Materials Corp 747-4200
164 Cumberland Farms dairy store 741-9835
166 Econ-O-Wash Lndry
168 Monmouth Liquor Inc 747-5656
170 Butch's Automatic Car Wash 741-0103
Butcher Clyde R ◎

Shrewsbury av intersects

18 Sweeney Bertha E Mrs ◎ 741-6368

Clinton pl ends

30 Dudley Geo W 741-5734
34 Richardson Jacqueline H Mrs ◎ 741-8024
38 Jobes Harry T ◎ 741-5699
42 Graff Nicholas ◎ 741-0274
48 Seward Grace Mrs
52 Alston Gwyndolf Mrs 747-3245
Alston Erma 747-3345
54 Newman Springs Mkt gros and metats 747-9310

Leighton av ends

64 Mulhern Ralph J 741-6880
64a Zacek Leopold 741-3483
66 Connor Matthew J ◎ 741-3288
70 McKnight Wm A ◎ 747-2977
74 Castellaccio Steve ◎ 741-0478
78 Griesi Michl P ◎ 741-0972
82 Vogel Rudolph ◎ 741-1752

Clifford pl ends

90 Lugi's restr 741-9220
Durko Alex P ◎ 747-0626
94 Hopkins Harry E ◎ 741-5525
98 Rimminen Weikko ◎ 741-7305
108 Coleman Laura Mrs
110 Watkins Lucy Mrs
112 Simmons Clifford Rev 741-7465

Carmen pl ends

148 Moller Franz F ◎ 747-0456
158 Sanborn's Awnings & Floor Coverings 741-1559
DiBiase Joseph F 741-3583
Higgins Henry 741-0427
172 Donald's Laundry 741-9808
180 Lamberson Richd J ◎ 747-9071
190 Kramer Jos ◎ 741-5242
194 Costa Marie D Mrs ◎
198 Comerford Michl 842-2410
202 Thompson Martha M Mrs ◎ 741-4566
206 Henderson Leroy ◎ 741-1157

Knight begins

218 Buckalew Pauline Mrs ◎ 741-6072
220 Woodward Chas K ◎ 741-8611
222 Mazzrell Gustave A ◎ 747-1538
224 Starr Cath E Mrs ◎ 741-0358
232 Patterson Wm F ◎ 741-2258
236 Edington Stuart A ◎ 741-1043
252 Madusky Josephine ◎
258 Koplik Morton M ◎ 741-8317

Munson begins

— Seacoast Finance Co 741-1234
— Seacoast Leasing Inc auto leasing 741-1237

20

NEWMAN SPRINGS RD (New Shrewsbury)—From 404 Shrewsbury av to Navesink River

15 Lawes Frank B ◎ real est 747-2875

Clinton pl intersects

33 Monmouth County Natl Bank The 747-0620

Howard av begins

— Meistrich Agcy The real est and ins 741-5888
81 Soden's Flowers 741-3028

Steven av begins

85 Faust Barbara
89 Berbrick John
90 Durko A P Mrs 747-0626

William begins

MONROE AV (S)—Contd

68 Wynburg Peter ◎ 741-5195
72 Vacant

19

MONROE AV N (Shrewsbury)—From 72 White rd south to 43 Monroe av

116 Schild Herbert E 741-5799
119 Vacant
120 Matthews Jesse ◎ 741-7885
123 Van Horn John R 741-8965
124 Van Hall Abr ◎ 747-5302
127 Egan Edw P ◎ 741-4958
128 LeValley Lawrence ◎ 741-3172
131 Longo Louis C ◎ 741-5798
132 Mancuso Fredk J 741-4905
137 Johnson Saml C ◎ 741-1071
138 Siedlecki Watson A ◎ 747-2576

7

MONTGOMERY TER (Apartments; See Tilton av)

5

MORFORD PL—From 190 W Front north to 101 Riverside av

2 Brothers The tavern 741-9827
4 Santana Bamblno T
6 Ayalo Steve
8 Ortiz Antinio
10 Dominquez Peter H 747-5964

Allen pl ends

26 Wilson Harry A 747-9296
28 Cannavo Frank A 741-8006
30 Long John C jr 741-6715
32 Vacant
53 Beeler Tree Expert Co 842-0573
Wolfe Auto Radiator Shop auto reprs 741-6209
Red Bank Mower Serv sls and serv 741-2300
57 Ask Ethel Mrs ◎ 741-9180

Riverside av intersects

10

MORI PL—From 55 Harrison av northeast to a dead end at Boro line, 1 north of John

20 Kramer Bruno O ◎
24 Privitera Giacomo ◎ 747-2483
25 Innacelli Frank L ◎ 741-2473
30 Schmitz Jos P ◎ 741-0679

2

MOUNT—From 54 Mechanic east to 59 Wallace

6 Cleary Mary C 741-2969
9 Chandler Saml W 741-0980
9½ Vacant
11 Morson Myron E ◎ contr
12 Fenton Ella Mrs
13 Vacant
14 Vacant
16 Dillon Henry E 747-1658
17½ No return
18 King Chas E 747-3266
19 Bergin Michl J 747-4769
20 Estelle Ruth M Mrs ◎ 741-0692
22 Vacant
23 Prate Delena ◎ 741-4071

7

MUNSON—From 258 Newman Springs rd north to 67 Chaplin av

1 Withey Cath A Mrs 747-2575
3 Vacant
16 Kratovil Otto C ◎
20 Lyman Edw W ◎ 747-3038
26 Loprete Martin ◎ 741-2346

11

NAVESINK AV (Fair Haven)—From 569 River rd north, west to a dead end

8 Vacant
16 Bacant
45 Van Dunk Randall S
53 Corlies Geo W ◎
57 Sears John jr
61 Albert Larry
69 Clark Kenneth F ◎ 741-7042
73 Walker Melvin ◎ 747-0649
79 Brown Sarah Mrs ◎ 741-5126
83 Redicks Geo ◎ 747-0967

21

NEWMAN (River Plaza)—From 57 Carpenter to Shadow Lake

2 Johannemann Frank A jr ◎ 741-7257
5 Felder Alex C ◎ 747-2160
6 Searles Elva C Mrs ◎ 741-8985
9 Vacant
10 Prikopa Michl E ◎ 741-1434
15 List Wm H ◎ 741-6489
16 Zagorski Wm ◎ 741-4248
19 Sutherland Benj ◎ 747-4503
24 Rosen Hans W ◎ 747-0199
30 Swanson John C ◎ 741-0887
40 Fiordland Wm ◎ 747-0558

7

NEWMAN SPRINGS RD—From end of Broad west to limits even side only incorrectly numbered

14 Scheffman Auto Sls ◎ 741-9628
— Anderson Bros Inc (garage)
46 Little Falls Lndry Co 741-2600
56 Colonial Donut Shop & Luncheonette 741-9848
Big W Market gro
100 Russell Oldsmobile & Cadillac Co autos 741-0910

Henry begins

120 Labriola Mtrs autos 741-2433
132 Red Bank Animal Hosp vets 747-3636
140 Allocca Frank ◎ 741-7507
146 Bublin Frank J ◎ 741-0026
162 United Materials Corp 747-4200
164 Cumberland Farms dairy store 741-9835
166 Econ-O-Wash Lndry
168 Monmouth Liquor Inc 747-5656
170 Butch's Automatic Car Wash 741-0103
Butcher Clyde R ◎

Shrewsbury av intersects

18 Sweeney Bertha E Mrs ◎ 741-6368

Clinton pl ends

30 Dudley Geo W 741-5734
34 Richardson Jacqueline H Mrs ◎ 741-8024
38 Jobes Harry T ◎ 741-5699
42 Graff Nicholas ◎ 741-0274
48 Seward Grace Mrs
52 Alston Gwyndolf Mrs 747-3245
Alston Erma 747-3345
54 Newman Springs Mkt gros and metats 747-9310

Leighton av ends

64 Mulhern Ralph J 741-6880
64a Zacek Leopold 741-3483
66 Connor Matthew J ◎ 741-3288
70 McKnight Wm A ◎ 747-2977
74 Castellaccio Steve ◎ 741-0478
78 Griesi Michl P ◎ 741-0972
82 Vogel Rudolph ◎ 741-1752

Clifford pl ends

90 Lugi's restr 741-9220
Durko Alex P ◎ 747-0626
94 Hopkins Harry E ◎ 741-5525
98 Rimminen Weikko ◎ 741-7305
108 Coleman Laura Mrs
110 Watkins Lucy Mrs
112 Simmons Clifford Rev 741-7465

Carmen pl ends

148 Moller Franz F ◎ 747-0456
158 Sanborn's Awnings & Floor Coverings 741-1559
DiBiase Joseph F 741-3583
Higgins Henry 741-0427
172 Donald's Laundry 741-9808
180 Lamberson Richd J ◎ 747-9071
190 Kramer Jos ◎ 741-5242
194 Costa Marie D Mrs ◎
198 Comerford Michl 842-2410
202 Thompson Martha M Mrs ◎ 741-4566
206 Henderson Leroy ◎ 741-1157

Knight begins

218 Buckalew Pauline Mrs ◎ 741-6072
220 Woodward Chas K ◎ 741-8611
222 Mazzrell Gustave A ◎ 747-1538
224 Starr Cath E Mrs ◎ 741-0358
232 Patterson Wm F ◎ 741-2258
236 Edington Stuart A ◎ 741-1043
252 Madusky Josephine ◎
258 Koplik Morton M ◎ 741-8317

Munson begins

— Seacoast Finance Co 741-1234
— Seacoast Leasing Inc auto leasing 741-1237

20

NEWMAN SPRINGS RD (New Shrewsbury)—From 404 Shrewsbury av to Navesink River

15 Lawes Frank B ◎ real est 747-2875

Clinton pl intersects

33 Monmouth County Natl Bank The 747-0620

Howard av begins

— Meistrich Agcy The real est and ins 741-5888
81 Soden's Flowers 741-3028

Steven av begins

85 Faust Barbara
89 Berbrick John
90 Durko A P Mrs 747-0626

William begins

NEW SPRINGS RD (NS)—Contd

111 Johnson Edw W ◎ 747-3687
117 Vacant
133 Troutman Ivy Mrs ◎ 747-4730
Garden pl begins
Springdale av begins
161 Mac Intoch Wm ◎ 747-0948
167 Kulinyi Robt A ◎ 741-8810
171 Forest Marguerite Mrs 747-0306
175 Table Alvin ◎
185 No return
195 Rabb Richd 741-8003
209 Bland Morris ◎
221 Brandt Robt ◎ 741-1596
227 Pica Philip N ◎ prod dlr 741-0007
229 Phil's Mkt gro 747-3243
Hance av begins

20

NEWMAN SPRINGS RD (Shrewsbury)—From 416 Broad (S) west to 404 Shrewsbury av (S)

19 Continental Cars Anderson Inc 747-4580
23 Red Bank Auto Parts Co 747-4242
37 Patock Constn Co 747-1078
51 Altex Pipe & Sup Co plmb
59 Gross Steph J Inc plmb and htg contrs 747-3300
69 Liquidators Inc 747-9813
79 Feldman Elect Supt Inc 741-6400
89 Red Bank Recreation Inc gowling 741-9813
Red Tap House tavern 741-9802
Henry begins
119 Red Bank Auto Imports Inc 741-5886
Matthews Dick Auto Body Shop 741-5886
131 Twin Boro Rambler Inc autos sls and serv 747-0040
151 Poole Lucy M Mrs ◎
155 West Marjorie F Mrs antique dlr 741-8548
159 Akers Marjorie M Mrs ◎
161 Vacant
NY&LBRR crosses
171 Atlantic & Pacific Food Stores Co
177 Monmouth Drugs Inc 741-5352
179 Windsor T & 10 741-0056
181 Check Back System of Red Bank Inc reducing salons 747-9400
183 Savino M Hairdresser 741-8850
187 Baigainland dept store 747-9894
189 Preso Rite Cleaners
193 Schilling G E Inc htg and air 747-4880
Hy & Jeff auto repr 741-2480
Sterling Furn (whse)
193 Aamco Trananisscons 842-2500

17

NORTHVALE AV (Little Silver)—From 54 Judith rd to Southvale av

1 Perlmutter Bernard G ◎ 741-8910
13 Daly John T ◎ 741-7662
14 Smaha Clark R 741-0981
21 Zaloom Viola Mrs ◎ 731-1751
22 Callan Curtis G ◎ 747-5065
29 Coyle Richd ◎ 741-6546
30 Layton Kenneth J ◎ floor sanding 747-3473
37 Schneider Sol ◎ 741-7429
38 Weber Joseph H ◎ 747-9157
45 Tierney Raymond M jr ◎ 747-3055
46 Betz Edw L ◎ 747-1191
51 Hall Joyce Mrs ◎ 741-7173
61 Roberts Arth L ◎ 741-7606
69 Crowell Cecil E ◎ 741-8596
73 Jones Edw L ◎ 747-2752
81 Zorn John F jr ◎ 741-1040

15

NOTTINGHAM WAY (Little Silver)—From Windsor rd north to 36 Sherwood cir

25 Wikoff Wm H ◎ 741-6216
29 Beeuwkes Lambert B ◎ 741-0081
48 Toomey Robt D ◎ 741-4599
52 McManus Thos A ◎ 741-1362
56 Maffeo A Fred ◎ 741-0821
60 Jamison Wm A ◎
64 Seaman Joseph X ◎ 747-2418

21

NUT SWAMP RD (River Plaza)—Continuation of Hubbard av northwest

197 Morehouse Paul F ◎ 741-4192
227 Damm Herbert J ◎ 741-1612
235 Slack John K ◎ 741-8996
242 Wildanger Jos ◎ 741-3294
243 Devlin Jas J ◎ 741-0410
247 Cewinski Helen Mrs ◎ 741-5871
250 Hendricks Ellwood W ◎ 741-4672
251 Morris Fredk R ◎ 41-1260

NUT SWAMP RD (RP)—Contd

255 Olving John ◎ 741-7236
259 Baird Thos ◎ 747-3218
260 Conway John E ◎ 747-9347
265 Genova M Leonard ◎
266 Hower Chas H ◎
Hower Irma S Mrs caterer 741-2246
275 McCarter Judson 741-4556
278 Derby Frank E ◎ 741-9076
283 Vander Veer Cameron K ◎ 747-5524
291 Wohlforth Ralph L ◎ 741-7526
299 Vacant
306 Ennes I Guilford ◎ 747-9179

12

OAK PL (Fair Haven)—From 826 River rd southwest to 46 Laurel dr

12 Farley Peter R ◎ 747-2479
15 Brown Lindal I ◎ 741-0694

Willow intersects

16 Bennett Sheet Metal Works
50 Thompson John G ◎ 747-9337
60 Anderson Harold T ◎ 747-2830
61 Davidson Baldwin S ◎ 747-9429
70 Krummel Louis W ◎ 741-4216

Park la ends

71 Sidwell Lloyd G ◎ 747-1173
81 Layton Thos W ◎ 741-1826
90 Dindorff Henry R ◎ 747-9134
91 Butler James F jr ◎ 741-3539
100 Maddaus John S ◎ 747-9475

Laurel dr intersects

101 Hall Theo E ◎ 741-7152
120 Tierney Thos J ◎ 747-4820
130 Aitkenhead Renno A ◎
141 Froese Ralph W ◎ 741-1289
151 Ryan John B ◎ 741-5396
161 Hay Caryle Mrs ◎ 747-5325
170 Allen David H ◎ 741-7588
171 Overman Courteneay ◎ 842-1035
180 Keyes Rollin G ◎ 747-3596
181 Bradley Thos D ◎ 747-1611
190 Smith David E ◎
191 Bailey C C ◎ 741-8782
200 Drew Robt F ◎ 741-4928
201 Lindhard Sven N ◎ 741-9240
211 Fildesley Arth H ◎ 741-0652
221 DeSante Wm F ◎ 741-8941
231 Decher Kenneth J ◎ 741-2924

16

OAKES RD (Little Silver)—From 410 Rumson rd south to a dead end

18 Minter H Harvey ◎ 747-3839
20 Meistrich Harold A ◎ 741-8251
22 Ross Eris ◎ contr 47 741-9509
24 Grubman Lester H ◎ 741-6245
28 Bailly Randolph M ◎ 741-3744
32 Lyttle Thos E ◎ 747-5180
36 Shorr Wm ◎ 747-0144
42 Corson Edwin C jr ◎ 747-0015
56 Vacant
66 Peskoe Alf M ◎ 741-0766
70 LaMorte Danl ◎ 741-1980
74 Harvey James E ◎ 747-2085

4

OAKLAND—From 68 Maple av west to 93 Shrewsbury av

12 Pflug Eliz L Mrs 741-0640
14 Leahy Anna ◎
16 Ingrassia Kath ◎ 741-0226
17 Vacant
18 White Geo J ◎ 741-1271
19 Vacant
20 Bennett Susan C Mrs ◎ 741-9196
22 Crelin Esther ◎
23 Blyskun Michl ◎ 842-1490
25 Massey Hugh F ◎ 741-1660
26 DeFazio Peter G ◎
27 Esposito Jos ◎ 741-0834
28 Codispoti Emilio ◎ 741-0229
31 Kusterfero Michl ◎ 747-1825
Miller Dorothy Mrs ◎
Fuller Dolly Mrs
Canzona Helen M 741-4228
Watkins Willard
McConnel Jack
Heister Fred
Fulford Geo
32 Anderson Ronald 842-1920
34 DeJesus Danl
Royal Marjorie Mrs

OAKLAND—Contd

Pearl intersects

35 Bruton Marion E Mrs 747-9532
Gogliardi Frank
36 Strasburger Richd Z ◎ 741-7097
37 Green John F 741-
39 Moran John F 741-5151
40 McLaren Olive Mrs 747-1137
41 Burgener Donald
41 Antinozzi Angelina Mrs 747-1136
43 Pace Lucy Mrs ◎
45 Crelin Philemon B 741-4682
47 Beracgua Michl F
49 Aklus Anna Mrs ◎ 747-2529
Aklus Anna E Mrs ◎
51 Conk Elsie Mrs 741-7835
52 Oakland St Sch 741-5900
53 Ducharm Jane 747-2073
55 Patterson Vernon N ◎ 741-4417
57 Vernean Wilford N 842-0851
60 Wolcott Caroline E Mrs 741-4139
61 Layton Bessie A Mrs ◎ 747-4092
62 Vacant
63 Gerdau Clementine Mrs 842-6703
64 Mieccuilla Emanuel J 747-2262
65 Doran Herman C 741-9434
66 Milios Nick ◎ 741-9039
67 Colmorgen Carl J ◎ 741-5965
68 Merit Business Press 741-1856
Langendorf Virginia C Mrs
69 Garruto Dominic F ◎ 741-5968
70 Bailey Patk D 741-6338
72 Poole Raymond D ◎
Siegert Rolf K
73 Gatta Rose ◎ 747-5484
Nelson Frank C 741-3351
75 Smith Leona B furn rms
76 No return
77 Smith Leona B 741-4992
78 Stoothoff Richd A

West intersects

80 Ribustelli Louis ◎ 741-5786
84 Harold Coal Co 741-0127

CRRofNJ crosses

97 NY&LBRR (track supvr's ofc) 741-7380
101 Depot Parking 741-9682
105 Vacant
107-09 Purdy's restr 741-9733
111 H&M Dress & Sportswear Corp 741-0693
113 Layton Ralph sheet mtl works
115 Lucian's Depot Bar Inc 741-1646

Bridge av intersects

116 Rizzuto Construction Co 747-3866
117 Red Bank Elec Inc 741-0687
118 Oakland Elec Shop 741-4650
119 Rainowitz Morris 747-0293
Griesman Jos E 741-2360
121 Taylor Sarah A Mrs
123 Austin Sophia M Mrs 741-1149
127 Little Silver Septic Tank 747-2706
Cormac Realty 747-2706
Corrigan's Plmb & Htg 747-2706
C&M Chair & Table Co 747-2706
Real Estate Associates 747-3445
Kivera Andrez
McAlary Ins 747-2706
Lopez Domingo
Andrez Atdires
128 Ross Benj ◎ notary 741-4255
Acme Carpet & Uphol Cln Co 741-4255
131 Armstrong John M ◎ 747-2147
132 Meyer Clara S Mrs 747-3249
Dwight John H IV 842-3688
135 Harvey Jas W 741-4052
137 Setaro Antoinette A Mrs ◎ 741-0476

20

OBRE PL (Shrewsbury)—From 688 Broad west to 128 Samara dr

1 Shrewsbury Barber Shop 747-3391
19 Michaels Michl K 741-2639
Boro Council
20 Shrewsbury Bd of Educ Shrewsbury Sch 747-0882
23 DeVries Wm ◎ 747-1229
33 Rabinowitz Herbert 741-7237
37 Quinlan Edw W ◎ 747-5597

OBRE PL (S)—Contd

41 Siderman Jos A ◎ 741-7834
45 Covici Wilbert ◎ 741-4348
53 Pratt Isaac H 741-4378
58 Lane Frank J ◎ 741-9357
60 Isaac Howard J ◎ 741-2616
61 Rovder Alex J ◎ 741-8966
66 Sharp John G ◎ 741-4738
67 Smith Michl I ◎ 741-6643
72 Mahar Jos F ◎ 741-8913
73 Radics Steph A ◎ 741-6308
77 Hobko Jos ◎ 741-8640
78 LeValley Roger W ◎ 747-5617
84 Borsky John 747-5727
87 Abrams Alvin G ◎ 747-1458
90 Pignataro Jos A ◎ 741-8191
93 Norris Wm N 741-0413
99 Bruno Fredk J ◎
100 Vacant
109 Zager Abr J 741-8558
115 Bruno Gerald A ◎ 741-6884
120 Lutz Jos L ◎ 747-9381
121 Rizzuto Constn 747-3566
Rizzuto Michl F ◎

17

OCEANPORT AV (Little Silver)—From junction of Branch av and Willow dr southeast to Oceanport boundary

22 Powell John L ◎

Eastview av begins

36 Cataldo John ◎ 747-4059

NY&LBRR crosses

---- F & J Gulf Serv Sta 741-9880
61 Neary Shirley Mrs

Silverside av ends

72 Williams Robt ◎
76 Twigg Delbert J ◎ 741-1096
---- Little Silver Shell gas 741-9602
95 Vacant
101 Patterson John H ◎ 741-2809
106 Smith H Denman ◎ 747-4650
---- Dean's Flowers florist 747-1832
---- Waelther's Bite Shop restr 747-9863
107 Monmouth Animal Hosp
Nelson Robt C ◎ 747-4522

10

OLDFIELD PL—From 53 Spring east to 10 Williams

6 Forman Robt A ◎
Forman General Contractors ◎ bldg 741-4511
9 O'Connor Leo F ◎ 747-3918
10 Denigris Peter F ◎ 741-0516
12 Zack Ruth nurse ◎
14 Dyer Eliz
16 Siegel Michl 747-2851
18 Riley Donald D 741-9329
19 Fisk Leo A ◎ 741-5249
20 Manney Agnes V
22 Sole Jos J ◎ 747-4775
23 Costa Nicholas G ◎ 741-0308
24 Vaarma Cecilie Mrs 842-2623
26 Letino Anthony J
26a Smith Peter W 842-3617
30 Itri Louis J ◎ 747-0059

22

ORCHARD (New Shrewsbury)—From 81 Hance av east to 74 Springdale av

11 McEachern Chester E ◎ 741-1489
12 Levy Wm ◎ 747-0131
14 Motley Eug ◎
15 Robinson Horace E ◎ 747-0670
18 Beck Jules ◎ 741-4723
19 Showell Wm F ◎ 747-4774
23 Bates Edw M ◎ 741-1933
24 Taylor Benj F ◎ 741-8787
26 Wolcott Harry ◎ 842-3675

16

ORCHARD PL (Little Silver)—From 35 Lovett av northeast to 30 Brook av

13 Zoldak Jacob T jr ◎ 747-4507
14 Davidson Howard L ◎ 741-0604
19 Burdge Frances L Mrs ◎ 741-2557
20 Teiderman Herman ◎ 747-2807
25 Harrison J Albert ◎ 741-7432
26 Ruzicka Steph ◎ 747-0964
29 Lentini Vito ◎ 747-2623
33 Fagan Jas ◎ 747-9780
38 Shaw Timothy W ◎ 747-2767
44 Fagan Raymond G ◎ 741-2535

21

ORCHARD RD (River Plaza)—From 76 Alexander dr northwest to Holly rd

Alexander dr intersects

8 Walker Margt G Mrs ◎ 747-3053
15 Vacant
21 Senn Geo F ◎ 741-5258
29 Searles Elwood F ◎ 747-4042
33 Campbell Alvan jr ◎ 747-3790
43 Socolchik John ◎ 747-1222
51 Irwin Steph B ◎ 741-5283
61 Reade Leonard J ◎ 741-8094

14

OXFORD AV (Fair Haven)—From Park rd southeast to 120 Ridge rd

Hunting la begins

141 Beck Clarence E ◎ 741-6048
147 Jones Marguerite C Mrs ◎ 747-2203
Reisenberger J H Co 747-3109
152 Costello John J ◎ 747-3872
153 Colt Richd F ◎ 747-3307
158 Noonan John T jr ◎ 747-1070
159 Killian A T Mrs ◎ 747-5924
164 Forsyth Gordon jr ◎ 741-6013
Greene Bert ◎ 741-8195
170 Towers Archibald K ◎ 741-8197
176 Babcock Alice R Mrs ◎ 747-5738
182 Moran Richd E ◎ 747-0223

Hunting la ends

188 Welter Chas ◎ 741-3564
194 Kirkstad Desmond ◎
195 Winston Michl ◎ 741-2699
200 Jenkins Floyd A ◎ 741-7468
201 Chaneray Francis ◎ 747-3690
206 Newsome John L ◎ 747-4968
207 Oakley John E ◎ 761-6104
212 Waters Ebbing T ◎ 747-1559
213 Wolfe Chas C ◎ 747-0592
218 Lufburrow Richd ◎ 741-1954
219 Koucheski Robt L ◎ 747-1077
224 Clark Philip A ◎ 741-5597
225 Hodgkiss Wm J ◎ 741-8478
230 Maffeo Fred ◎ 747-4358
231 No return
236 Kard Geo A 741-0777
237 Scott Wm P ◎ 747-5648
242 Briggs Eug C ◎ 741-6521
243 Mann Lawrence E ◎ 741-8258
248 Cannon John M ◎ 741-6137
249 Knox Thos J 741-4578
254 Bruce Robt K ◎ 741-2611
255 Cerreta Canio M ◎ 747-2091
260 Svoboda Frank J ◎ 741-7971
261 Macfarland Jas H ◎ 747-2922
266 Bennett Jesse E ◎
267 Moraller Richd K ◎ 741-8515
272 Bradshaw Robt A jr ◎ 747-0336
275 Puzio Peter S ◎ 747-4136

14

PARK AV (Fair Haven)—From Park rd south to 90 Prinston

82 Jacob Harold D ◎ 741-4212
88 Begala Michl W ◎ 747-1512
91 Rafferty Jos ◎ 741-6827
94 Cusick Thos P jr ◎ 741-1179
100 Warren John W ◎ 747-5621
101 O'Neill Walter F ◎ 741-2667
106 Moncrief John L ◎ 741-1660
107 Vacant

19

PARK AV (Shrewsbury)—From 171 Sycamore av north to 7 N Park av west to boro line

34 Harrison Evelyn P ◎ 741-2868
35 Vacant
45 Tomaino Alphonso A ◎ 741-7873
50 Grady Myrtle A Mrs ◎ 741-6490
55 Byrne Richd J ◎ 747-1765
65 Layton Wm D jr ◎ 741-9305

A. P. THOMPSON
GENERAL CONTRACTOR
Bridges, Private Dams, Dock Builders, Bulkheads, Drag Line Excavation
P. O. Box 170 Office-Yard Heddens Corner — Mailing Address: Red Bank, N. J. Tel. 741-1211

PARK AV (S)—Contd
70 Santangelo Ralph F ◎ 741-7093
75 Engles Betty Mrs ◎ 741-6609
84 Bruther John F jr ◎ 741-9427
85 Savacool Richd C ◎ 741-8870
Crest dr intersects
92 Thorpe Carl N ◎ 747-1687
105 Pignataro Jos C ◎ 741-2985
106 Lascaro Chas P ◎ 741-0130
115 Webb Beatrice Mrs ◎ 741-5210
116 Eckstein Arth ◎ 741-9578
125 Huault Paul J ◎ 741-8269
126 Deckert Wm W ◎ 741-7932
135 Maciewicz Frank ◎ 741-0656
136 Issley Robt G jr ◎ 741-5045
145 Barmann Rolf H ◎ 741-8288
146 Giacone Nicholas J ◎ 747-2206
155 Hoobler Danl B ◎ 747-4719
156 Pellati Costanza A ◎ 747-2082
165 Bechmann Rudolf ◎ 747-3934
166 Abaray Robt L ◎ 747-5769

19
PARK AV N (Shrewsbury)—From 69 Court dr north then west to a dead end, 1 west of NY&LBRR
7 Brand Jas F ◎ 747-5162
16 Torpey Michl J ◎ 741-3049
19 Barberio Saml ◎ 741-0068
23 Wunder Benj S 741-6451
26 Scarpa Thos P ◎ 741-9077
27 Pulcrano Jos R ◎ 741-0217
30 Newman A Mae Mrs ◎ 747-5598
31 Hotaling Robt J ◎ 741-0902
34 Zettinger Dean A ◎ 741-4167
38 Asbell Jas W ◎ 842-3322
42 Roddy Bert E ◎ 747-4628
43 Mazza Jos A ◎ 741-9255
46 Mendelsohn Jos ◎
49 Ely Wm M ◎ 741-8617
50 Kluchki Walter ◎ 747-4078
54 Gossett Lee C ◎ 741-5689
58 LaCosta Jos D ◎ 741-6097

12
PARK LA (Fair Haven)—From 11 Linden dr northwest to 70 Oak pl (FH)
7 Bartl Robt L ◎ 741-0794
17 Nowell Saml G ◎ 747-5502
18 Lyman Reginald P ◎ 747-3617
27 Friel Jas E III ◎ 842-3002
Laurel dr intersects
28 Shine Jos F ◎ 741-3589
48 Mendoza M G
58 Laufer Richd 747-3973
68 Pitzalis Octavius jr 741-3497
77 Vacant
78 Roncin Paul W ◎ 747-3206
87 Woodhead Walter A ◎ 741-9051
88 Mathiasen Alf ◎ 747-3593
97 Vacant
98 Vacant
107 Shaw Edw B ◎ 747-2325
108 Claypool L Carl ◎ 747-0276
118 Bennett Wm F ◎ 747-3446

21
PARK PL (River Plaza)—From 78 Hubbard av to 9 Newman
4 Duyk Pauline B Mrs ◎ 747-0533
8 Vaning Robt V ◎ 441-6827
9 Bua John C ◎
12 Ingrassia Carmine C ◎ 741-1483
13 Loker Lewis F ◎ 747-3623
16 Hampl Louis ◎ 741-1047

Mainstay Federal Savings & Loan Assn.
INSURED SAVINGS
MORTGAGE LOANS
36 MONMOUTH STREET
Tel. 741-0663

PAGE PHOTO
VISIT OUR PORTRAIT STUDIO for PORTRAITS of Character and Charm
• COMMERCIAL PHOTOGRAPHY
• PHOTOGRAPHIC SUPPLIES
• COMPLETE PHOTO FINISHING SERVICE
• LEGAL WORK
35 MONMOUTH STREET
TEL. 747-0269

Adams Memorial Home
Successor to The Mount Memorial Home
Directors of Funerals
Phone 747-0226
310 BROAD ST.

Shadow Lawn Savings & Loan Association
FIVE OFFICES TO SERVE YOU
Main Office: 600 Broadway Long Branch, N. J. Tel. 222-1100
BRANCH OFFICES
Middletown Shopping Center, Middletown, N. J. 57 Monmouth Rd., Oakhurst, N. J.
37 W. Front St., Keyport, N. J. — Main St., Holmdel, N. J.

PARK PL (RP)—Contd
17 Heintz Wm A ◎ 747-1663
20 Ferraro Angelo C ◎
21 Springsteen Richd P ◎ 741-7365
24 Celeste Cataldo C ◎ 747-0803
25 DiSciullo Peter M ◎ 747-2951
28 Homefield Norma Mrs ◎
29 Bennett Chas H ◎ 741-6188
32 Layton Chas H ◎ 741-4808
33 Hendriks John R ◎ 741-1947
36 White Kenneth E ◎ 741-9354
40 Ford Allan O 842-2856
41 Deeny Leon T jr ◎ 747-1492

14

PARK RD (Fair Haven)—From 81 Forrest av northeast then southeast to Cambridge av

109 Groenvelt Adra ◎ 741-7620
110 Kessler Sidney C 741-9460
115 Stout Melvin P ◎ 747-3946
118 Bowman Antoinette E Mrs ◎ 747-2457
121 Specht Edw X 741-3324
124 Martin Geo H ◎ 747-1886
127 Robbins Jos G ◎ 747-5599
132 Lockwood Chas N jr ◎ 741-8364
Lockwood Chas N jr ◎ 747-4513
133 Olszewski Edw ◎ 747-4513
139 Hahn Kenneth L ◎ 747-3588

Park av begins

140 Marlatt Herbert O ◎ 747-5291
145 Elgrim E Ernest jr ◎ 747-3178
150 Flanagan Arth ◎ 747-1530
Corey Geo A ◎ 842-2682
157 Green Emanuel B ◎ 747-2172
160 Garcia Adolph ◎ 741-1383
163 Curchin Kenneth H ◎ 741-1583
169 McIver J Wallace ◎ 747-4552
170 Madda Frank T ◎ 741-7955
175 Nelson Roy W ◎ 741-9388

13

PARKER AV (Fair Haven)—From 163 Hance rd east to 49 Cedar av

13 Dangler Alice ◎ 747-4387
R P M Photos 747-4381
15 McVey Wm T ◎ 747-3003
17 Connor John R ◎ 741-1073
18 Collins Mary A ◎ 741-2410
21 Eelman Jacob ◎ 741-0385
28 Wiesen Seymour A ◎ 741-7629
29 VanDerelde Wm R 747-5585
30 Sanborn Wm S ◎ 747-3873
32 Coyle Blanche ◎ 741-7736
35 Young Donald E ◎ 747-9325
36 Fautz Anna S Mrs ◎ 741-2359
39 Lockwood Kenneth M ◎ 741-7125
40 Sinclair Herbert J ◎ 748-0080
46 Vacant
55 Carhart Hazel Mrs ◎ 747-1526

Smith intersects

56 Meyer Chas F jr ◎ 747-0136
65 Blufford Benj L jr ◎ 741-5774
66 Tate Harold N ◎ 741-1705
69 Credle Herman L ◎ 741-0552
72 Croft John F ◎ 741-2299
73 Buchanan Henry C ◎ 747-2303
75 Neuman Alvin V ◎ 741-8363
76 Doughty Chas H ◎ 747-3746
78 Lockwood Geo W ◎ 741-4278

Atlantic Adjusters, Inc.
BILLING and COLLECTIONS
Professional and Commercial Accounts
616 Mattison Ave. Asbury Park, N. J. Tels. 774-3030—229-3030

Seaboard Ice & Fuel Service
ICE — FUEL OIL — COAL
OIL BURNER SALES — 24 HOUR SERVICE
27 N. Bridge Ave. Red Bank, N. J. Tel. 741-0248

PARKER AV (FH)—Contd
79 VanNote Clifton J ◎ 747-2177
83 Veroneau Enile A ◎ 747-0292
88 Brown Kenneth L
92 Gonzalez Robt B ◎ 747-1092
95 Hall Robt ◎ 747-1383
96 B & R Electric 741-5756
Reedy Frank V O jr ◎ 842-1228
97 Hawkins Saml E ◎ 747-9070
98 Vacant
100 Reed Herbert ◎
102 Brandon Geronimo G 747-5318
105 Brown Geo H ◎ 741-5457
107 Williams Leon jr
110 McDonald Isaac J ◎ 741-5704
111 Albert Wm ◎ 741-4856
114 Brickenridge Robt ◎ 747-4787
116 Washington Henrietta 741-7743

17

PARKER AV (Little Silver)—From 314 Willow dr east to 120 S Parker av

4 Schilling Lawrence J Agency real est 747-4121
14 Gall Kathryn V ◎ 741-1327
24 Patterson Geo A ◎ 741-8799
34 Pardee Schuyler jr 747-5899
35 Herbert Lucy K ◎ 747-0453
41 Foster Augusta Mrs ◎ 741-1847
52 Paden Mary E Mrs ◎ 747-5771
65 Sass Arth H ◎ 747-6096
66 Willis Mona Mrs ◎ 741-2499
72 Parro Veto A ◎
73 Ryser John J jr ◎ 741-0906
78 Marchant Jas F ◎ 747-4355
83 Dull Jas F ◎ 747-0177
84 McGuire Jos ◎ 741-3628
89 Golder Blanche Mrs ◎ 747-9614
90 Clapp A Davis ◎ 747-9614
95 Tetley Richd D ◎ 747-2240
96 Hennessey Edw W ◎ 747-0187
101 Scalzo Angelo F ◎ 741-5944
MacKenzie John H ◎ 747-3563
108 Borden John W ◎ 741-2806
114 Foster John A jr ◎ 741-1847
Carolyn rd begins

19

PARKER PL (Shrewsbury)—From 72 White south to a dead end

5 Warner Geo W 741-2574
6 Zagaja John W ◎ 747-4376
15 Kilzer Ralph J ◎ 741-4975
16 Kearney Jas W ◎ 741-0586
19 Bovakett Leonard
21 Dawson Robt jr ◎ 747-3924
22 Fitzgerald Paul F ◎ 747-0182
27 Stone Jas W ◎ 741-9428
28 Thompson Robt S ◎ 741-8933
33 Nevue Francis E ◎ 741-5639
34 Vacant
39 Nemeth Hans ◎ 747-2152
40 Pruter Geo H ◎ 741-3005
47 Hunrath Geo ◎ 741-4827
48 Dawson Edmund E ◎ 747-2985

20

PATTERSON AV (Shrewsbury)—From 500 Broad west to 495 Shrewsbury av

4 Wainwright Adelaide J Mrs ◎ 747-0004
6 Nicholas Randy C 741-5033
Glorney st begins
34 Shicoff Ralph ◎ 741-2057
40 Strohmenger Andrew J ◎ 741-6196

Tom Dean Flowers
CUT FLOWERS
POTTED PLANTS
FLORISTS TELEGRAPH DELIVERY F.T.D.
Flowers For All Occasions
97 BROAD
Tel. 741-7229
RED BANK

BLAISDELL LUMBER COMPANY
BUILDING MATERIAL — MILLWORK, ETC.
Tel. 741-2121
15 BRIDGE AVE.
RED BANK, N. J.

LONG BRANCH DAILY RECORD
MAIN OFFICE
192 BROADWAY — LONG BRANCH, N. J.
Tel. 222-1000

B & R Electric, Inc.
ELECTRICAL CONTRACTORS
Commercial — Industrial — Residential
ELECTRIC HEATING SPECIALISTS
96 Parker Ave., P. O. Box 67 741-5756 Fair Haven, N. J.

REDDEN AGENCY
Tel. 741-9100
REAL ESTATE — INSURANCE
LIFE INSURANCE PLANNING
Member Red Bank Area Multi List Service

PATTERSON AV (S)—Contd
44 Worthley Grace Mrs ◎ 741-1390
Allen begins
50 Kendrick Tunis V ◎ 842-1213
56 Chappini Philip J ◎ 741-0624
60 Kammire Carl A ◎ 747-1488
61 Fioretti Jos ◎ 741-1866
62 Dancey Frank J ◎ 741-4386
Alameda ct begins
63 McGuire John J ◎ 842-3763
65 Brooks Walter R ◎ 741-8762
70 Skimelis Steph F ◎ 741-2563
73 Rodericks Eliz Mrs ◎ 741-5839
74 Cohen Ben 747-3579
77 Rosenthal Rudolph ◎ 741-0227
78 Bly Jas ◎ 741-5131
82 Wall Wm E ◎ 741-1904
83 Goslau Wm W ◎ 741-9538
Patterson ct begins
86 Phillips Saml K ◎ 747-4048
Alameda ct ends
91 Dorsch Vernon ◎ 842-2852
97 Malone J Allen ◎ 747-4827
98 Price Carl R ◎ 747-5869
Spruce dr begins
101 Walsh John J ◎ 741-1493
111 Gunther Hugh J ◎
Patterson ct ends 747-2838
117 Drury Kenneth H 741-2823
118 Levitt David ◎ 741-0133
135 Cross Buenos S ◎ 741-8711
136 Tarricone Dominic ◎ 741-9548
139 McNally Jas A ◎
NY&LBRR crosses
Trafford begins
140 Trezza Frank M ◎ 747-0124
Birch dr begins
165 Sanborn Abram jr ◎ 741-1559
175 Vacant
177 Carnright Hannah M Mrs ◎ 741-2973
178 Newman Fannie Mrs ◎ 741-2849
Rodach Sol 741-3094
180 Ripley Roy R ◎
185 Campbell Mayer J ◎ 741-8396
193 Miglizza Frank ◎ 737-4776
201 Pearsall Abbie Mrs ◎ 741-1118
207 Izzo Salvatore ◎ 741-8775
209 Permalatem Welding Alloys Inc mfrs and distrs
— Kinetron Corp electronic sht mtl prods 747-5552

20

PATTERSON CT (Shrewsbury)—From 83 Patterson av northwest and south to 10 Patterson av
16 McLain John M ◎ 747-1690
20 Clark John F ◎ 741-3776
24 Scott J Robt ◎ 741-5980
28 Matesich Jos F jr ◎ 747-1460
32 Ferrogine Rudolph C ◎ 741-2661
38 Matejovic Walter H
41 Smith Lester B jr ◎ 741-3124
44 Maurer Ennis B ◎ 747-9555
45 VanOver Chas ◎ 747-9189
48 Smith Kenneth J ◎ 747-2709
52 McGrath Harold T ◎ 741-0975
60 Johnson Leigh M ◎ 741-2374
64 Gibson Wm W ◎ 741-6772
68 Snyder Paul ◎ 747-5416

22

PEACH (New Shrewsbury)—From 548 Shrewsbury av west to 171 Hance av
7 Seal's Eastern Inc rubber goods 747-9200

The Central Jersey Bank and Trust Co.
MAIN OFFICE — 1 WEST MAIN ST., FREEHOLD, N.J. — TEL. 462-0011
OTHER OFFICES: Allenhurst Office • Eatontown Office • Fort Monmouth Office
Long Branch Office
SHREWSBURY OFFICE — Shrewsbury Av., Shrewsbury, N.J. Tel. KE 1-3300

Credit Bureau of Monmouth & Ocean Counties, Inc.
COLLECTIONS — CREDIT REPORTS
17-19 Main Tels. 775-1700—671-9600 Asbury Park, N. J.

Little Silver Liquors, Inc.
Wines — Cordials — Liquors — Beer
Free Delivery — Gift Wrapping Our Specialty
497 Prospect Av. 741-3343 Little Silver, N. J.

PEACH (NS)--Contd
13 Stafford Harry L ◎ 747-5871
19 Jones Sanford P ◎ 741-3096
21 Morgan Sherman ◎
27 Wiley Rufus D ◎ 747-1745
29 Grant Gilbert ◎ 741-5832
31 Hawkins Lathan C 747-5205
32 Dunn Cleota Mrs ◎ 842-1769
33 Smith Pickney D ◎ 747-1189
34 Pierson Mamie Mrs 741-9239
39 Wilson Chas H ◎ cesspool bldrs 741-1846
40 Simmons Thos L ◎ 741-2738
41 Smith Bobby 741-7075
47 Collins Greenville A ◎
48 Monroe Geo ◎ 747-4339
58 Mitchell John jr ◎ 747-5917
59 Shomo Geo E ◎ 747-0005
62 Carter Burell H ◎ 842-3053
63 Bushbaum Ruth ◎
66 Thompson Gerald G ◎
69 Lockett John ◎ 747-9679
70 Ingram Rufus 747-5697
74 Valentia David ◎ 747-0709
75 Payne Martha A ◎
76 Mitchell John ◎ 747-3346
77 Brownlee Milton K ◎ 741-6754
83 Griggs Electric Co contr
Griggs Elbert B ◎ 747-2245
84 Hayward Earl ◎
88 Kirk Robt ◎ 741-6129
91 Crump Orlandes ◎ 741-4034
92 Monroe Rufus Rev ◎ 741-8533
93 Smith Grady ◎
95 Jones Wm M 741-8682
96 Cannon Chas L ◎ 741-4345
99 Williams Viola J Mrs ◎ 741-6279
100 Moore Howard C ◎ 741-5580

Springdale av intersects
101 Williams Gordon 741-0459
Williams Jas
106 Smith Robt J ◎ 741-2969
107 Nelson Henry ◎ 741-7847
110 Williams Willie L ◎ 741-7359
114 Jackson Walter E ◎ 741-6462
115 Nelson Mamie Mrs ◎ 842-3683
118 Thomas Leroy ◎ 747-2793
119 Holloway Nathan F ◎ 747-0563
122 Richardson Henry ◎ 741-7728
123 Weeks David A ◎ 741-7844

22

PEAR (New Shrewsbury)— From 125 Hance av east to a dead end
14 Wood Presley ◎ 842-3641
15 White Lawrence B jr 741-4078
19 Mencle Wm C ◎ 747-4491
20 Rucker Rufus ◎ 842-3474
24 Seward Wm J ◎
27 Henderson John R ◎ 741-1187
30 Green Anthrom L ◎
31 Roberson Jas A ◎ 741-6418
51 Motley Jacob jr ◎ 741-8139
52 Gamble Chas 741-4196
57 Scott Lawrence ◎
61 Garrett Jerry D ◎ 741-6645
64 Jerrington John E ◎ 741-7925
65 Harris Henry 742-2932
68 Curry Boyd L ◎ 741-1797
69 Dean Geo O ◎
72 Person Bernice ◎
73 Radcliffe Henry ◎ 747-5061
76 Duncan Mary Mrs
81 Vacant
82 Wilkins LaVaugh
87 Rogers David L ◎ 852-3238

FLOWERS BY DEAN for 69 Years
Dean's Flowers
Oceanport Ave., Little Silver, N. J.
SH 7-1832

THE MONMOUTH COUNTY NATIONAL BANK
RED BANK
MEMBER—Federal Deposit Insurance Corporation

PEAR (NS)—Contd
88 Fisher Charlie ◎

4

PEARL—From 129 W Front south to NY&LBRR
9 Eschelbach Jos O ◎ 741-5357
15 StNicholas Russian Eastern Orthdox Ch
Water begins
Wall begins
23 Wilms Carl ◎
25 Wilms Carl cabt mkr 747-1212
27 J M Formica Co 741-6554
29 Williams Jas I 741-2364
Taylors Auto Body 741-5885
31 Dziezyc John J 741-3186
35 White Jack R
37 Greg's Auto Serv 741-9130
39 Hornberger Ralph L ◎ 747-5526
Chesapeake Exterminating Co 741-2441
Monmouth intersects
61 Kelsey Meta M Mrs ◎ 741-5236
62 Samaras Jas ◎ 741-5671
65 Nervo Bros plmbs 741-4115
Oakland intersects
83 Sama Nick M ◎ 741-1695
Chestnut intersects
116 DiCarlo Mauro ◎ 747-1493
117 Vescio Anthony ◎ 747-1413
Koletis Michl E 741-9524
118 Pellati Josephine Mrs ◎ 741-4993
119 Selzler Ronald A 741-3546
120 Vespa Creste 741-0842
124 Warren Gerald 842-3732
125 **Apartments**
A Jaffe Fay Mrs 741-2995
B Francesconi Robt A 741-7561
C Baise Lottie Mrs 747-3132
D Ruffini Oswald D 747-4885
128 Verrey Cornelius A ◎ 747-3061
131 Pastik John 747-4450
Kraft Walter A 741-4515
134 Bendix Corp (Red Bank Div) mfrs elec mtr
160 Central Railroad of NJ 747-3113
NY&LBRR (frt sta) 741-0414
Dixon Oil Co 741-7250

7

PEARL S—From NY&LBRR south to a dead end
—— Jeffco Inc SH7-4900
205 Brownlee Lola J Mrs ◎ 747-0762
206 Davis Isaiah ◎
209 Gaylord Milton ◎ 747-2357
212 Parker Edw J 742-2920
212a Lane LeRoy A ◎ 741-8221
213 McCutcheon Robt C 747-9745
214 Borders Lawrence
215 Williams Jos R 747-4930
217 Vacant
218 Scott Dorothy L Mrs ◎ 741-3613
219 Smith Anna L Mrs ◎ 741-1126
200 Vacant
Berry begins
221 Smith Saml
223 No return
227 Vacant
228 Reevey Alphonso
229 Dotts Ruth Mrs 747-5384
230 Turner Ethel G Mrs ◎ 741-5993
Statler Paul W
232 Wilson Chas E
233 McGuire Arth T 741-2874
W Bergen pl intersects
250 DeFazio Antoinette ◎ 741-2130
251 Hardin M Mary Mrs 741-2991
253 English Oscar H ◎ 741-7938
254 Talerico Bruno R ◎ 747-2181

ROLSTON WATERBURY
Est. 1925 — REALTOR — INSUROR
Associates: Elizabeth Randall — Marion Morris — Lillian Lochlin
16 W. Front Street
Dial 747-3500

CREDIT REVIEW

LOCAL — SUBURBAN — NATIONAL SERVICE
NO COLLECTION — NO CHARGE
For Unexpected Profit from Part Due Accounts
190 Broadway CA 9-2257 Long Branch, N. J.

PEARL S—Contd
255 Gimbone Rudolph
258 Mazza Jos A ◎
741-1146
Jackson Gilbert
261 Everett Henry M ◎
747-0971
263 Wheeler Curtis ◎
741-8624
265 Wilson Eunice I Mrs ◎
741-8290
266 Wilson Fredk ◎
741-8237
267 Blake Chas W ◎
747-1009
268 Jackson Timothy ◎
269 Acker Jas M ◎
747-1842
273 Costa Philip ◎
741-4026
275 Borchardt Claude jr ◎
741-4411
276 Hendrick Bruce 741-1893
279 Ciampoli Alf D
741-4268
280 Romeo John ◎ 741-0221
285 Garrison Jesse 747-5976
287 Campenella Sophie ◎

1

PETERS PL—From 120 Broad west to 87 Maple av

14-16 Red Bank Catholic High Sch (annex)
15 Johnston Mary R Mrs ◎
747-2260
17 Mass Lillian F Mrs
747-5557
18 Red Bank Catholic High Sch (annex)
19 Mason Herbert C
741-1477
21 Kennedy Margt A Mrs ◎
747-0454
Pappas Michl
Amasson Thos
Knight Chas
Shirley Blaine Mrs
Seagrave Ann
25 Chandler Isabel F Mrs ◎
747-1915
29 Clayton Willis A ◎
741-2617
Baker Alma Mrs
747-2617
30 StJames Grammer Sch
741-3363
33 Hollywood Olga C Mrs ◎
741-1240
37 Crupi Armand A ◎
Harris Alma Mrs
741-9190
41 LoPresti Florence
furnished rms
HeldDorothy Mrs
Zimmerman Ida C Mrs
Arnseth Agnes Mrs
Blacker Anna
Kenny Margt M Mrs
42 Theo Kritoff Serge
741-7571
43 LoPresti Florence
Kenny Margt Mrs
Crawford Sadie Mrs
44 Delgado Jose E 842-2588
46 Fraser Isabelle M Mrs ◎
741-0413
Cokelet Barbara K Mrs
741-2339
47 Smaldone Carmine T ◎
49 Cloud Robt L ◎
842-3490
Cork Kenneth E
842-1260
50 Burdge M Emma
741-2366
51 Noone Margt M Mrs
741-1156
52 DaCunta Ella T Mrs ◎
747-4763

Drummond pl ends

55 Roswell Wm J ◎
741-1855
Jaffee Jules
Eckhardt Otillia
Umstead Wm
Anderson Ruth Mrs
57 Bonanno Humbert ◎
747-9328
58 Ross Alex R 842-2539
59 Siegel Jesse ◎
741-0916
60 Corrigan John J
741-9566
62 Sole Anthony H ◎
741-1603
64 Earle Chas C 747-3534
66 Ryerson Hazel M Mrs ◎
747-0715
70 Moore Theo D ◎
741-5709
72 Lowe Thos E 747-2513
74 Liegal Thos J
741-4625

22

PICA PL (New Shrewsbury)—From 41 Hance av east to a dead end

Consult the CLASSIFIED LISTS of the DIRECTORY

If You Would Find What You Wish to Buy



DON'T PUT OFF HAVING IT PUT ON
RED BANK ROOFING CO.
Roofing, Siding, Leaders, Gutters
249 Maple Ave.
Tel. 747-0635

CREDIT BUREAU OF CENTRAL NEW JERSEY, Inc.
Tels. 747-1800 — 899-2626
Red Bank, N. J.
12 Broad

RUSSELL M. BORUS AGENCY
REALTORS — INSURERS
RED BANK AREA
Member Multiple Listing Service
600 River Road 747-4532 Fair Haven, N. J.

PICA PL (NS)—Contd
7 Gregory Chas E ◎ 741-2470
8 Cross Henry P jr ◎
9 Radcliffe Raymond ◎ 741-4117
10 Leonard Howard ◎ 741-2599
11 Hower Wm F ◎ 741-0172
14 Rogers Sam ◎ 741-0750
15 Ganson Donald M ◎ 747-4737
17 Woods Thaddeus W ◎ 747-4524
18 Hunter Wm D jr ◎ 842-3314

9

PINCKNEY RD—From 345 Broad east to Branch av
14 LesGertrudes Apts (garage)
16 Barnard Harry C ◎ 741-2367
18 Vacant
20 Galatro Peter M ◎ 741-3022
22-46 **Warwick Gardens Apts**
A King Margt T Mrs ◎
B Dey Elsie C Mts ◎ 741-7917
C Lentz Gertrude C ◎ 747-0236
D Bouton Edw L ◎ 741-8605
24 **Apartments**
A Chambless Charlotte Mrs ◎ 741-9154
B Beekman Josephine A Mrs 747-1069
C Galdiero Carolyn S Mrs ◎ 741-0304
D Jackson Mabel C Mrs 747-4131
26 **Apartments**
A Trotter Fred L ◎ 741-9439
B Sullivan Philip V ◎ 741-2276
C Hurley Raymond H ◎ 747-1727
D VanDerveer J Ward ◎ 747-2707
28 **Apartments**
A Bell Albert E ◎ 747-3803
B Laird S Wilson ◎ 741-8613
C Besly Leonard StJ ◎
D Miller Reba S Mrs 747-1605
30 **Apartments**
A Nusbaum Helen S Mrs ◎ 741-7969
B McCarmick Harry J ◎ 741-0524
C Reuther Frank W ◎ 747-4018
D Edmonstone Robt W ◎ 741-3142
31 Domanico Dominick ◎ 741-0024
32 **Apartments**
A Muyskens Gertrude S Mrs ◎ 747-4063
B Hobrough Gertrude W ◎ 741-0969
34 **Apartments**
A Mazza Wm ◎
B Johnson J Edw ◎ 747-1418
C Rosenquist Chas O ◎ 747-9479
D VanBuskirk Edna A 741-4362
35 Pearson T J 747-4215
36 **Apartments**
A Allen John B ◎ 741-9088
B Martin Geo F ◎ 842-3380
38 **Apartments**
A Moran Eliz S ◎
B Wright Louise S Mrs ◎ 741-8052
C Scott Chas F ◎
D Newman Mary P Mrs ◎ 741-0948
40 **Apartments**
A Beattie Wm J ◎ 741-3242
B Walter Jennie E Mrs ◎ 741-8949
C Ricker Jos C ◎ 741-8371
D Olson Magdaline Mrs ◎
42 **Apartments**
A Rese Wm P (supt) ◎ 747-3433
B Fitz Patrick Leo ◎
C Blackman Ruth H Mrs ◎ 741-7145
D Young Howard A ◎ 747-3720
44 **Apartments**
A Santangelo Frank J ◎ 741-0831
B Downs Edw W ◎ 747-3472
C Palmer Minnie M Mrs ◎ 747-2572
D Adams Dorothy B Mrs ◎ 747-9688
46 **Apartments**
A Parker Viola M Mrs ◎ 741-1970
B Birchenough Louise Z Mrs ◎ 741-6138
C Lippincott Wm C ◎ 741-1739
D Meeker Frances ◎ 741-2630
47 Siciliano Paul T ◎ 741-5073

Allen Brothers, Inc.
BUILDERS and DEVELOPERS
GENERAL CONTRACTORS
1-11 Leonard St. 747-4440 Red Bank, N. J.

WHO SELLS IT?
IS ANSWERED BY THE CLASSIFIED
BUSINESS LISTS IN THIS DIRECTORY

PICA PL (NS)--Contd
51 Davidson Dorothy Mrs 747-2055
Grant pl begins
66 Sarett Maurice ◎ 741-2159
70 Goodhue Henry E ◎ 741-8295
73 Mohoney Wm H ◎ 741-4786
South ends
77 Raynor Chas H ◎ 741-1828
81 Golden John J ◎ 741-1254
85 Levinson Leon ◎ 741-0273
89 Curchin June V Mrs ◎ 747-2854
90 Rorro Dominic 747-2854
Harris Jas W 741-2874
92 Held Chas R ◎ 741-1404
93 Ruck Albert C ◎ 741-8437
97 Prown Max M ◎ 747-2633
100 Grand Max ◎ 747-4120
102 Greenberg Max ◎ 747-6213
106 VanNostrand Albert W ◎ 747-4691
108 McCue Martin C ◎ 747-1990
Silverwhite av begins
112 Vacant
116 Heppiner Fred H ◎ 741-5752
118 Hayward Robt J ◎ 741-9310
120 Dorn Marie E Mrs ◎ 741-0885

18

PINCKNEY RD (Little Silver; Continuation of Red Bank) —From boro line east to 235 Branch av
123 Hirsch Theresa G Mrs ◎ 741-4660
124 Kamrass Ellis 741-7594
127 Cotenoff Saml F ◎ 741-9505
131 Marx Geo C ◎ 741-4274
135 Dean Leonard ◎ 747-2644
136 Shultes Chas K ◎ 741-5747
139 Normington Jas B ◎ 747-0519
140 Pennington Edna L Mrs ◎ 747-2855
145 Kelly Edw M jr 741-6313
148 Murphy Lucy Mrs ◎ 747-3703
151 Wright Fredk E ◎ 741-7139
154 Koch Wm T ◎ 747-9562
155 Armstrong Elwood A ◎ 741-4502
158 Florio Jas A ◎ 747-4657
161 Porter Richd D 741-1989
162 Stout Robt P ◎ 747-1853
166 Orback Murray H ◎ 747-3184
167 Wittenberg Bernard F ◎
170 Perry Jos E ◎ 741-7581
171 Ryan Edmund B ◎ 741-4157
174 Wigdortz Leon I ◎ 747-0225
175 DeLuca Hugo O ◎ 747-4124
Salem la begins
178 Pollock David ◎ 741-5788
182 Turin Boro Electric contrs 741-8969
Pellegrino Vito J ◎
185 Noonan Timothy F ◎ 747-4280
186 Accardi Anthony ◎ 741-7242
187 VanTassel Wm R ◎ 747-0165
190 Crimi Alfio ◎ 741-8372
191 Cagnassola Jos J ◎ 747-2689
195 Flynn Hubert H ◎ 741-6428
198 Barbusin Jos J ◎ 747-5486
199 Sincius Jos A ◎ 747-4576
210 Scotti Patk R ◎ 741-1516
215 Clevenger J Logan ◎
Domidion Wm G jr ◎ 741-5044

21

PINE (River Plaza)—From Hubbard av north to a dead end

fuel oil
W. A. FLUHR, Inc.
Gasoline — Diesel Fuel — Lubricants
Oil Burners
White Rd. at Railroad Little Silver, N. J. 741-6100

Est. 1933
Mobil
OIL
DELIVERY
Inc.
Mobilheat
• Fuel Oil
• Air Conditioning
• Oil Burners Sales and Service
Luxaire
3
HERBERT ST.
TEL.
741-0610

Acme Carpet & Upholstery Cleaning Co.
29 YEARS OF EXPERIENCE
BURNS REMOVED — INSURANCE ESTIMATES
DISCOUNTS TO MILITARY PERSONNEL
128 Oakland St. 741-4255 Red Bank, N. J.

PINE (RP)—Contd
200 Kluin Henry W jr ◎ 747-2318
204 Girard Fernand C ◎ 741-6312
208 Gaillard Adrian ◎ 741-1024
209 Hatley Eug ◎ 741-1986
210 Hanvey John J ◎
211 Perry Harold B ◎ 747-2415
212 Thorpe Roy ◎ 741-6940
215 Jones Hannah Mrs 747-3284
216 Leiser Fredk G ◎ 747-5859
219 Tune Malcolm R ◎ 747-4402
222 Mayer Jack H ◎ 741-2321
223 Mener John W ◎ 747-0352
226 Schilling Laurence J jr ◎ 747-2058
227 Toth Steph W ◎ 741-8718
231 Sweel Alex ◎ 747-3569
241 Maher Hugh R ◎ septic tank repr 747-4996

16
PINE DR (Little Silver)—From 115 Seven Bridges rd east then southeast in a semi-circle to Seven Bridges rd
4 Altschul Frank J ◎ 747-2898
7 Scoles Jos E ◎
11 Bainton Robt L ◎ 747-1112
21 Hagen Alex P ◎ 741-0399
22 Huntsman Paul A jr ◎ 747-0326
27 Ruddy Geo M jr ◎ 741-9044
28 Komar Sidney ◎ 741-1670
34 Kelly Wm J ◎ 741-8984
35 Hughes Paul M ◎ 741-2459
41 Palumbo John R ◎ 741-1283
47 Oakerson Chas L ◎ 747-3056
52 Schlenker Chas F ◎ 741-8784
53 Kingsbury Edw H ◎ 741-2773

12
PINE TREE LA (Fair Haven)—From 73 Woodland dr northeast to 48 Buena Vista av
8 King Chas H ◎ 741-8416
18 Gregg Fred E ◎ 741-0840
19 Loder Geo ◎ 741-5425

22
PLUM (New Shrewsbury)—From 101 Hance av east to a dead end
22 Vacant
28 Brown Walter ◎ 741-0807
32 Adams T Vand Music Center Inc repr 747-0732 Adams Delmare H ◎
33 Goddard Clayton F ◎ 741-8740
39 Reid Everett J ◎ 741-8076
44 Hrynkevich John ◎
45 Privitere Anthony P ◎ 741-1172
56 Anderson Wm E ◎ 741-8147
59 Randolph Martin H ◎
60 Morris Geo P ◎
63 Hubbard Chas ◎ 747-0504
64 Fischer Wm E ◎ 741-8679
67 Crocker Clinton C ◎ 741-1305
68 Under constn
69 Williams Ronald E ◎
74 McCall Gilbert ◎ 741-4424
75 Howard Earl J 741-1635
76 Goodrick Clifton ◎ 741-9237
78 Williams Nathaniel ◎ 741-3647
79 Nixon Jas T ◎ 741-2820
83 Banks Herbert W ◎ 842-0930
84 Schell Jas ◎ 747-9735

14
POPLAR AV (Fair Haven)—From 188 Hance rd southwest to Chestnut
13 Soden Louis ◎ 741-0930
18 McDaniel Ronald L ◎ 747-0549
21 Connor Lewis E ◎ 741-0382
22 Anderson Wm H ◎ 747-4861
25 Stuhr Norma ◎ 741-2333
26 O'Toole J Dennis ◎ 741-3415
30 Regan Delia M Mrs ◎ 741-6349
31 Harvey Harry S ◎ 741-4595
34 Younger Emerson F ◎ 747-3798

100 ROOMS The Gem of the Atlantic Coast FIREPROOF
MOLLY PITCHER INN
COCKTAIL LOUNGE — DINING ROOM
AIR CONDITIONED — FREE TV and RADIO
88 Riverside Ave. Tel. 747-2500

POPLAR AV (FH)—Contd
38 Smith John J ◎ 842-0902
42 Etienne Serge A ◎ 747-1181
43 Cohen Saml 741-5136
45 Abramawitz Miriam ◎ 741-0328
46 VanNote Wm F jr ◎ 741-8059
47 Leon Max ◎ 741-1952
51 Meeson John H ◎ 741-0896
52 Brower Kenneth A ◎ 741-5743
62 Lind Chas A ◎ 741-7696
63 Chandler Geo E ◎ 747-1665
66 Brokaw Julian A ◎ pntr 741-5728
70 Rosenberg Bernard E ◎ 741-9052
71 Vacant
74 Piscentino Chas ◎ 741-7597
75 Danowitz Wm J ◎ 741-6475
78 Bonovito Jas ◎

16

PRINCE PL (Little Silver) From 60 Queens dr south and then southeast to 33 Kings rd

3 Sullivan John K ◎ 741-6817
8 Hofmann Henry R ◎ 747-0381
9 Rush Melvin D ◎ 741-5605
14 Mawby Robt W ◎ 747-1513
15 Cannavo Vito jr ◎ 741-0286
20 Panagiotopoulos Jas G 741-3470
21 Collora Nicholas ◎ 741-7785
26 Parks Martin ◎ 747-1533
27 Borgman Nathan I ◎ 741-9109
33 Mottershead Robt E ◎
39 Vacant

14

PRINCETON RD (Fair Haven) —From 172 Lake av northeast to 181 Cambridge av

48 Howard Chas E ◎ 741-6269
51 Truswell Roy ◎ 747-1548
54 Leslie Frank ◎ 747-3664
63 Hemschoot Edw P ◎ 741-1823
69 Turtur Felix J III ◎ 741-8087
73 Harris John K ◎ 741-9318
78 Newell Richd A ◎ 741-8717
79 Spray Herbert A ◎ 747-2692
83 Lyon Matthew ◎ 747-3764
86 Vacant
87 Beutell Caroline E Mrs ◎ 741-1084
90 Boyd Tyra M ◎ 741-8487
91 Famulary John F ◎ 741-1536
101 O'Brien Wm III ◎ 747-9516
108 Rooney Wm J ◎ 747-4715
111 Vacant
112 Helman Max R ◎ 741-0355
116 Staple John D ◎ 747-3347
117 Kenney Frank V ◎ 741-4931
125 Kennedy Raymond A ◎ 747-1396

10

PROSPECT AV—From 180 River rd northeast to 300 Harding rd

13 Olson David G 747-4338
14 Ricciardelli Jos H 742-7383
17 Jones Fredk L ◎ 747-3518
18 Opsal Ole O 747-1529
19 Gordon Moe ◎ 741-5369
23 Shipken Anna S Mrs ◎ 747-0416

Mechanic intersects

29 Williams Jas F ◎ 741-6452
33 Harding Dorothy K 747-5798
37 Griffin Myrtle A Mrs ◎ 747-3695
39 Miller Margt 741-8903
41 Williams Willie 747-4831
43 Nickens Ellen J Mrs ◎ 747-2937

Where to Buy?
Consult the Classified Business Lists In This Directory

BELL FINANCE CO.
R. H. BELKNAP, Pres.
LOANS $20.00 TO $500.00
Serving All Mercer — Monmouth — Middlesex and Ocean Counties
77 Broad St. Red Bank, N. J. Tel. 741-9000

REAL ESTATE — INSURANCE
Quick Service — Call
THE DOWSTRA AGENCY
741-8700

Consult the CLASSIFIED LISTS of the DIRECTORY

If You Would Find What You Wish to Buy

PROSPECT AV—Contd
45 Upshur Lawrence ◎
53 Leonard Loretta Mrs
741-0688
Bassett pl ends
53a Moyer Eva Mrs
747-4437
55 Gentel Horace J 741-0996
55a DeSimone Richd R
57 Betty's Charm Shoppe
beauty shop
747-1307
59 Prospect Mkt gro
747-5420
McLaren intersects
67 Westerman Morris ◎
747-4084
70 Schwenk Albert K ◎
71 DellaBarco Louis ◎
741-7463
72 Smith Marjorie S Mrs
741-6219
74 Semon John J 747-1185
75 Acquaro Ralph ◎
741-0145
76 Sharlach Robt 741-8159
78 Park Richd A ◎
747-4392
Allen Chas E
79 No return
80 Miller Elsie F Mrs
82 Hollely Edna F Mrs ◎
741-0518
83 Stone Cleve A ◎ bldg contr
741-5651
84 Connor Jas Y 741-4079
85 Finelli Robt A 842-1514
86 Clyne C
88 Vacant
89 Stone Lucy J Mrs ◎
741-2688
Guarino Robt
John begins
90 Clark Isabel M Mrs
741-7787
92 Capitan Richd T
741-5911
99 O'Neill Thos P ◎
741-4481
100-04 **Prospect Hill Apts**
A No return
B Parisi Biagio
C Black E S Mrs
747-3385
D Snyder Jas R
741-7560
102 **Apartments**
A Grady Allen E
741-5485
B Patterson Robt B
747-9519
C Guerrera Jerry
747-1983
D Arbuckle Alex J
747-2122
104 **Apartments**
A Bartlett J C 747-1926
B Gilbert Harold H
741-1555
C-D Kroeger Peter T
Hilltop ter begins
105 Lombardi Chas P ◎
741-3423
117 Mozar Ethel Mount Sch of Dancing The
747-2220
Mozar Ethel M ◎
131 Labrecque Henry F ◎
747-0939
141 Schedlbauer Chas M ◎
731-1990
149 Gray Geo judge ◎
747-4432
157 Rice John C ◎ 731-3246
167 Wheeler Peyton jr ◎
741-7810
180 Cody Horace C ◎
747-5043
181 Gaunt Edmund H ◎
741-7480
185 Williams Harold E
747-1064
190 Eisner Robt S ◎
747-2605
191 Pool Edgar T ◎
741-3657
194 Edwards Danl G ◎
741-4658
195 Schiffman Howard E ◎
741-6360
Hilltop ter begins
Harding rd intersects

PROSPECT AV (Little Silver) —Begins Red Bank—Little Silver line south to boro line
229 Camp Geo H ◎
247-2452
237 DeGennaro Alf
741-2554
257 Vacant
263 Shapiro Philip M ◎
741-9219
264 Orsinger Remmington ◎
741-3678
268 McGettigan Jas F ◎
741-0543
Windsor dr begins
272 Dean Jas R ◎ 741-7431
276 Howitt Wilfred D ◎
741-7293
277 Peters G Whitworth Mrs ◎ 741-0233
280 Bowie Wm ◎ 741-3877
284 Sause Edw M ◎
747-1278
288 Moeller Chas ◎
741-3208
302 Merrill Roberta G Mrs ◎
741-0140
309 Bailey Jas L ◎
747-4461
310 Hilfiker Fredk W ◎
747-2927

New Jersey Coast Transfer Co.
R. F. TOPPING, Mgr.
MOVING and STORAGE
131 Belmont Ave. Long Branch, N. J. Phone 229-0566

PROSPECT AV (LS)—Contd
315 Cotten Roy E ◎ 741-6316
316 Kingston Chifford P ◎ 741-4195
321 VanWagner John P ◎ 842-3255
322 Voorhees Ernest ◎ 747-0435
327 Duncan Elwood A ◎ 741-0529
Rosslyn ct starts
330 King Ross E ◎ 741-2348
Crest dr begins
335 Patock Frank J ◎ 747-4851
344 Owen Wm G ◎ 741-2128
345 O'Brien Thos D ◎ 747-0054
350 Hamlin Robt G ◎ 741-4199
Laurelwood dr ends
Woodbine av ends
361 Barbiero Frank J ◎ 747-0021
362 Baskin Robt ◎ 747-4377
Silverton av ends
363 Vacant
366 Gresh Leonard ◎ 741-2326
369 Lindsay Atwood ◎ 741-7142
372 Mazzola Anthony F ◎ 747-3172
377 Hansen Geo W ◎ 741-8764
378 Chambers Dora ◎ 741-5409
381 Tetley Hazel M Mrs ◎ 741-1654
384 Drawbaugh Geo H ◎ 747-4649
385 McNamara Jas F ◎ 741-2230
386 Brandt Paul E ◎ 741-4569
Tabor ends
388 Soden Theo W ◎ 741-7346
389 DeForrest Edw T ◎ 747-3649
395 Morris Melvin M 741-7199
400 No return
401 Ackerman Arth J ◎ 747-2265
406 Nielson Harry A ◎ 741-4439
Rumson rd intersects
407 Carroll Eug C ◎ 747-3088
440 Johnson Arth W ◎ 741-8635
441 Rockwell C Stanley jr ◎ 747-3337
447 Wylie Elsie F ◎ 741-3389
450 Ferrogiari John A ◎ 741-8919
453 Vacant
rear Walsh Robt ◎ 842-3648
459 Flinspack Wm ◎ 741-6828
460 Fristche Herman A ◎ 747-3982
463 Chiacchiera Frank
464 Chero Jos A ◎ 741-5544
465 Dwight David jr
466 Marascio Victor M dentist 741-5952
Brophy, Malcolm F 741-2370
473 Community Cleaners Inc 741-0677
Grilli's Creations 741-1944
479 Little Silver Super Mkt 747-2484
480 **Little Silver Borough Hall** 747-5900
Registrar of Vital Statistics
Police Dept
Mayor
Magistrate
Librarian
Health Officer
First Aid Squad
Fire Dept 741-0934
Engineer
Director of Civil Defense 741-1503
Clerk 741-1221
Recreation Commission
Planning Board
Board of Adjustment
Road Dept
Violations Office
Building Inspector
Board of Health
Assessor 741-5245
Tax Collector
Treasurer
Attorney
Council
483-85 Sugar Bar confr 741-9636
Church begins

LAWES COAL CO.

Inc.

Esso

Distributor

Heating Installations

Air Conditioning Service

SHREWSBURY 741-6300

FAIR HAVEN 747-1030

Who Sells It?

Is Answered by the Classified Business Lists In this Directory

PROSPECT AV (LS)—Contd
488 Monmouth County Natl Bank (br) 741-7400
493 Little Silver Family Pharmacy 741-1121
497 Little Silver Liquors Inc 741-3343
506 Community Stores hdw dlr 741-2133
507 A & P Super Mkt 741-9719

Prospect Plaza begins
508 Electrolux Corp 741-2070
510 Young H T Pharmacy The 747-3331

Markham pl ends
517 Wilbur's Jewelers 741-2568
518 Schucker Phyllis 741-5848
521 Charles' Hair Stylists 741-5110
523 Morey LaRue Laundry Co 741-3065
524 Vacant
530 Vacant
531 Grant W T Co dept store 747-5663
542 Dennis John J ◎ pntr 747-0287

Willow dr begins
553 Little Silver Volunteer Fire Co No 1
Little Silver First Aid Squad
555 Armstrong Elwood A Agcy real est 741-4500
565 Kronke Chas J ◎ 741-3952

Kings rd begins
573 Pound Emily E ◎ 747-3366
585 Raff Chas H ◎ 741-0476
586 Kruse Harry A ◎ 741-8954
598 Smith Violet B 741-2908
600 Lane Jas F ◎ 747-3077
601 Challenger John H ◎ 741-9381
607 Humer Clarissa J ◎ 747-5816
609 Smith Neil G ◎ 741-4872
617 Maginn Wallace A ◎ 747-4560
621 Ticehurst Harry W ◎ 741-3677
622 Walling Chas R jr ◎ 741-5257
629 Jacobi Karl M ◎ 741-9178
634 Costello Victor ◎ 741-7123
635 Vacant
640 Bahr Aug T ◎ SH7-3094
641 Marshall David ◎ 741-9259
646 Wynkoop Berardus H jr ◎ 741-9056
650 Milligan J David 737-1721
655 Vacant
665 Loery Wm H ◎ 747-5075
667 Piersol Geo A ◎ 741-8797
679 Wachtel Martin L ◎ 747-3816

10

PROSPECT AV N—From 169 River rd north to Shrewsbury River
11 Doelger Richd J jr ◎ 741-0343
21 Vacant
40 Calabro Lawrence ◎ 741-1543
45 Harrison Margaretta P Mrs ◎ 741-2363

16

PROSPECT PLAZA (Little Silver)—From 517 Prospect av east to 507 Prospect av
4 Paul's Coffee Shop 741-9888
8 Voigtlander Interior Decorators 747-0567
10 Citarella Meats and Delicatessen 741-9059
16 Sport Shop The clo ret 747-9291
20-24 Sid's Bootery Inc 741-0078
28 Madlyn Shop The 747-2867
32 Little Silver Book Shop 747-4455

20

QUAKER WAY (Shrewsbury)—From 48 Spruce dr east to 47 Birch dr
10 Mahan Alf T ◎ 741-0950
19 Mroczkowski Chas J ◎ 741-6436
20 Thomas Jolan D Mrs ◎ 747-4061
21 Venturino Peter ◎ 747-2059
30 Schloesser Eleanor D Mrs ◎ 741-1523

20

QUEEN ANNIE DR (Shrewsbury)—From 648 Broad west then north to 56 Shadow Brook rd
16 Marx Nathan ◎ 741-1031
25 Baynton Everett ◎ 747-4834

Chas. H. Tindall Agency
REALTORS — INSURORS
19 E. Front St. Tels. 741-5613—741-9030

QUEEN ANNIE DR (S)--Contd

26 Fowler Wm H ◎ 741-7552
35 Poyner Wm A ◎ 741-3355
36 Lanzalotti Saml J ◎ 741-7377
42 Clair Wm ◎ 747-9478
45 Vacant
46 Leary Wm E ◎ 741-7679
52 Ricci Louis E ◎
55 Edmunds Edw E ◎ 741-7309
62 Koenig Geo E ◎ 741-7348
65 Tucker Phillip F ◎ 741-3412
70 Schlosser Irwin ◎ 741-7307
80 Otis Edwin J ◎ 741-0778
90 Caplan David R ◎ 741-7916
100 Gunther Alf J ◎ 747-4147

16

QUEENS DR (Little Silver)—From 118 Church to 37 Kings rd

2 Fischer John ◎ 747-4762
10 Kenny E A ◎ 747-5680
14 Schiro Frank P ◎ 741-9451
19 Flego Mario ◎ 747-3837
20 Mute Chas C ◎ 741-6409
25 DeFalco Gene ◎ 741-5443
32 Anderson John C 741-4472
33 Lepore Frank C ◎ 741-2658
34 Havens Jos E ◎ 741-5387
37 Vacant

Queens dr E begins

39 Benner Margt B Mrs ◎ 747-3377
45 Watts Winston G ◎ 741-4628
46 Winfield Robt C ◎ 747-3628

Queens dr ends

51 Campi P Paul ◎ 747-3287
57 Phelan Geo ◎ 741-5310

Prince pl begins

60 Guzy Steph W ◎ 747-3050
66 Sherman John E ◎ 741-5804
71 Fanning Clarence E ◎ 747-3517
72 Huber Herman B ◎ 741-5794
77 Speer H Connant ◎ 747-3653
78 Torre Edw F ◎ 747-2130

16

QUEENS DR E (Little Silver)—From 20 Queens dr to 46 Queens dr

26 Schaab Robt R ◎ 741-1075
31 VanLeet Saml G ◎ 741-2197
37 Grayzel Allan S ◎ 741-6127
38 Raffalovich Aubrey J ◎ 741-9391
43 Levinsky Irving ◎ 747-0440
44 Kafalas Steph G ◎ 747-2866
48 Duym Wm C ◎ 747-4382
50 Heiser Clifford V ◎ 741-2476
52 Truswell Wm H ◎ 741-3386
56 Benner Coyde F ◎ 747-9457

16

QUEENS DR S (Little Silver)—From 64 Kings rd to 26 Kings rd

83 Carey Wm J ◎ 747-4081
84 Kennedy Robt B ◎ 747-2077
89 Werner Albert F ◎ 747-0422
90 Strubel W Jos ◎ 741-5741
95 Slater Wm G ◎ 747-5146
96 Fulton Mahlon B jr ◎ 741-8585
101 White Donald J ◎ 747-5189
102 Potter Alf J ◎ 747-2902
107 Abel Leon A ◎ 747-1157
108 Galbraith Arnold W ◎ 741-5817

QUEENS DR S (LS)--Contd
113 Dadenas Jas ◎ 747-3338
114 Nordt Robt A ◎ 747-5177
119 Cieri Vincent P ◎ 747-3183
120 Branwell Wilbur ◎ 747-5212
125 Priddy G Kenneth ◎ 741-5575
126 Geltzeiler Edwin L ◎ 741-9484
131 Turner W Wm ◎ 741-8193
132 Straus Edw A ◎ 741-7189
138 Jansky David B ◎ 741-1339
144 Kolman Albert J ◎ 741-4096
150 Schuman Jack L 747-0279
156 Senitzky Israel R ◎ 741-5330
162 Pound Alf E ◎ 842-1056
168 Swift Robt ◎ 741-0311
174 Kineavy Francis W ◎ 741-8648
180 Miller Leon ◎ 741-1512
185 Scheffling J Spencer ◎ 741-2331
186 Ferguson Geo H ◎ 741-9309
191 Luckenbill John W ◎ 741-7859
192 Pettit John J ◎ 741-0712
197 Mack Alf ◎ 741-9072
198 Wade Arth S ◎ 741-5935
203 Brick Morris D ◎ 741-8083
204 Bracken John R ◎ 747-4011
209 Connolly Michl J ◎ 741-4901
210 Lind Arth ◎ 741-9534
216 Koerner Rudolph C ◎ 741-2452
221 Lowenstein Melvin J ◎ 741-5746
222 Meyer Robt R ◎

4

RAILROAD AV—From 170 Monmouth north to Morford pl

1

RECKLESS PL—From Broad west to 119 Maple av

10-12 Met Life Ins Co 747-2914
Krawchuk Arth J 747-2914 ins
15 First Merchants National Bank Drive in Walk up
22 Kellenyi Bernard A archt 741-5270
25 O'Hern J Henry jr dentist 747-1844
Kobayashi Bostrome & Kaplan archts 747-0700
Autonetics-Division of North Am Aviation Inc 747-9770
Drazin Louis M lwyr 747-3730
Galassi Mario F phys 747-2886
Howard Listander & Berkowner (br ofc) accts 1155
General Dynamics Corp elec sls 741-7064
26 VanLeer Beatrice H Mrs ◎ public sten 741-1578
Balzer Gerry C 741-2398
29 Donath Chas R 747-2080
30 Crupi Nicola R ◎ carp 741-5599
Caree Joan Mrs 747-0421
33 McKenna Edw J ◎ dentist 741-1770
34 O'Connor Richd J ◎ 741-3046
38 Sullivan Jos E ◎ 741-0532
41 Vacant
44 Doremus Theo A ◎ 747-1927
47 Gallagher Bonita S Mrs ◎ 747-4134
48 Piniak Alex ◎ 741-8376
52 Parkell Chas H ◎ 741-0588
57 Fortunato Saml jr ◎ 741-7478
58 Johnson Gerald P ◎ 741-0790
66 Swannell Clyde E ◎ 747-1748

5

RECTOR PL—From 244 W Front southeast to 80 N Bridge av

— DeCarlo Used Cars
— Hayes Bridge Serv Center gas sta 747-4682
— Hayes Robt T ◎
3 Canonico Vincenz M Mrs ◎ 741-0587
9 Colio Josephine Mrs ◎ 741-0946
12 Ciaglia Angelo A ◎ trucking 741-7259
15 Cooney Margt Mrs 741-9112

A. P. THOMPSON
GENERAL CONTRACTOR
Bridges, Private Dams, Dock Builders, Bulkheads, Drag Line Excavation
P. O. Box 170
Office-Yard Heddens Corner — Mailing Address: Red Bank, N. J.
Tel. 741-1211

RECTOR PL—Contd
15—Contd
Goodnight Garry I
Carton Sadie B Mrs
741-4053
16 Ferraro Maria Mrs ◎
741-1576
Ferraro Louis G
741-6447
19 Appel Louis 741-1533
O'Neill Dorothy Mrs
Mrosz Leo 741-0494
Branson Clinton
747-4146
20 Caruso Carmine ◎
741-2521
23 Schmitt Wm T ◎
747-5397
Makely Michl J
747-4809
24 Andreula Vincent
Welsh John J
842-0021
25 Celi Alf A ◎ 747-2072
Esposito Thos
741-1428
26 Bennett Kenneth
741-6654
28 Wright Jos 741-3036
Crespo Judith S
31 Cottrell Ernest J ◎
747-4516
Peterson Blanche Mrs
747-0346
34 Clayton Grace T Mrs ◎
741-9447
35 Bridgeway Hse rehabilitation center
741-5836
38 Stryker Margt B Mrs ◎
741-1764
41 Smith Harold A
747-3978
42 Lamberson Robt
44 Lanning John
47 Sardo Wm ◎ 741-2461
50 Adams Monroe ◎
747-5237
51 Kuell Oscar E ◎
741-0874
53 Sconduto Chas ◎
842-3420
55 Nicosia Michl N ◎
741-5254
58 Davis Alex jr ◎
747-0048
59 Lamken Wayne H
741-2919
Folger Jos L
741-3522
Jackson David G
742-4012
Deickmann Richd J
741-7931
Deickmann Fredk W ◎
741-0648
75 Borelli Rose Mrs ◎
741-8829
79 Hendrickson Ralph J ◎
741-2183
83 Degavre Chas J ◎
747-2406
Hendrickson Arlene V Mrs
85 Accorsi Frank H ◎

10

RED BANK MANOR—(See Manor dr)

14

RIDGE RD (Fair Haven)—From Red Bank boro line northeast to Rumson boro line

64 Merlette F G 741-9150
Rutgers dr ends
76 Scheffer Edw R ◎
741-4160
82 Marshall Donald G ◎
747-2528
108 Vacant
114 Lober Eleanor E Mrs ◎
120 Silver Louis 741-2176
121 Jersey Central Powers & Light (sub sta)
Oxford av ends
132 Miller Kenneth L ◎
741-1258
140 Mulder Wm J ◎
747-2765
148 Calhoun Robt I ◎
741-0944
156 Costigan Edw F ◎
842-0926
164 Moloney Jas P ◎
747-4688
172 Mazzaroppi Jack
747-0580
Hance rd ends

13

—— Church of the Nativity
—— Church of the Navitity Rectory 741-1714
Fair Haven rd intersects

12

516 DeRiddler J Raymond ◎
747-3278
548 deGanahl Frank ◎
842-1267
Kemp av intersects

RIDGE RD (FH)—Contd
558 Batchelar E Jackson ◎ 741-0309
568 Collins J Harold 747-1888
578 Burt Geo F ◎ 847-0947

7

RIVER—From CRR of NJ near Cedar west to Navesink River
10 Electronic Measurements Co of Red Bank 741-6228
11 Bullock Bessie Mrs ◎ 747-0286
11a Williams Edith 747-2094
15 Smith Geo D ◎
19 Dozier Alonzo E 747-0776
21 Grey Yvonne Mrs
23 No return
Bridge av intersects
— Chevy's Drive-In Clns 747-1871
51 Jackson Lelar ◎ 741-5855
53 Smothers John B ◎
54 River St Sch 741-5900
55 Washington Jas M ◎ 741-2419
Shrewsbury av intersects
83 No return
89 Flax Newton T ◎ 747-0521
92 Clark Alonzo F ◎
93 Watson Lee Mrs 747-2996
Yarbough Chas ◎
94a Green Daisy Mrs ◎ baby sitter
94b Passmore Jessie Mrs 741-9429
94c Vacant
94c Vacant
94d Eggleston Jos
95 Holmes Edith Mrs
99 Water Chas
Morehead Marie Mrs ◎ 848-7861
100 Pitts Leon M ◎ 747-1384
104 Wright Theo R ◎ 747-5374
105 Bodine Bernard J ◎ 747-9291
106 Fiasconaro Lena Mrs ◎ 741-2166
107 Rios Francisco
108 Lucas Lester ◎
112 Taylor Clarence T ◎ 747-1841
113 Glenn Eleanor 741-6963
114 Williams Benny ◎ 741-8430
117 Daniels Randolph ◎
118 Lawrence Robt ◎ 747-4871
119 Morton Viola Mrs
120 Davis P Jeremiah ◎ 741-7218
124 Sheard Louis D ◎ 747-2561
126 Flax Ernest
129 Webster Wm T ◎ 741-2751
130 Richardson Ernest ◎
Leighton av intersects
137 Perkins Armenta Mrs ◎ 741-1742
139 Williams Raymond D ◎ 842-1758
139a Pitts Alf V
141 Vacant
145 Wilson Louise A Mrs ◎ 741-1913
147 Holmes Ernest E ◎ 741-0936
150 McGuire Wm R ◎ 747-1085
151 Price Irving ◎ 741-5382
152 Brown Chas E ◎ 842-2734
153 Andrews Hampton B ◎ 747-9452
155 Murphy Ruth Mrs ◎
156 Maxwell Jos S ◎ 751-5476
160 Smith Ralph jr ◎ 747-0897
161 York Annie Mrs
164 Jackson Howard W ◎ 747-3569
165 Martin Ernest ◎ 741-6166
166 Mann Kenneth W ◎ 741-0365
167 Almendarez Hazel L Mrs ◎ 741-2236
168 Jackson Clarence W 747-3533
168a Daniels Henry 741-5413
169 Harris Rose Mrs 741-6267
170 Powell John W ◎ 741-5449
180 Brito Jos ◎ 741-2203
Jones Thos J 747-0411
183 Vacant
186 Gardner Weldon J ◎ 747-3893
187 Galloway Major G ◎
190 Washington Geo T ◎ 747-1608
194 Robinson Armanda Mrs ◎ 741-5587
195 Lucisano Anthony ◎ 741-1678
196 StPaul Baptist Church
Johnson Tommie 741-2946
197 Burgess Floyd R 747-5562

ADAMS AGENCY
REALTOR — INSUROR
Tel. 741-5098
"FIRST IN NAME — FIRST IN SERVICE"
3 Howard Ave. New Shrewsbury, N. J.

RIVER—Contd
203 Wilson Riley O 741-5715
205 Rondtree Dorothy 747-4948
207 Clarke John W ◎ 741-0528
211 Clark Chasteen W ◎ 747-3324
212 Forhan Stanley D ◎
213 Riley Thos S jr ◎ 747-2554
215 Glover Leon F 741-4455
216 Watson Jas A ◎ 747-1722
217 Sims Lindsey ◎ 741-2438
218 Summers Irvin
219 Thornton Cecil C ◎ 741-9197
220 Lampkin Henry
221 Alston Woodrow W ◎ 747-2518

10

RIVER RD—From 151 E Front to limits, 1 south of Shrewsbury River
140 Costa Philip L

Hubbard Park begins
148 Holy Trinity Evangelical Lutheran Ch
152 Holy Trinity Evangical Lutheran Ch (Parish Hse)

Throckmorton av begins
153 Hayes Richd L ◎ 747-9364
162 Gedrys Robt A ◎ 747-5953
163 Nicosia Bendict R ◎ 747-1368
169 Mauer Michl J ◎ 741-0823

N Prospect av begins
172 Singer F L 741-8560
176 Coyne Paul J ◎ 741-1236
180 Keller Lillian 747-0687
Davis Eliz B 747-9630

Prospect av begins
190 Kridel Florence R ◎ 741-1556
198 Clayton Geo H ◎
199 Russell Bessie Mrs ◎ 747-1930
200 Pinkenfeld Henry L ◎ 741-5399
202 Bauer Walter D ◎ 741-2319
203 Longhi Robt G ◎ 741-5241

Caro ct begins
208 Bailey Agnes Mrs ◎ 741-4820
212 Jones Carl B ◎ pntr 747-3041
216 Niro Michl ◎ 741-9560
219 Melser Alvin W dentist 741-1567
224 Parson Loring 741-9472
227 Sand Jos C ◎ 741-5260
229 Tunstall Valance A Mrs ◎
230 Klatsky Irene ◎ 747-0777
231 Elphick Wm B 741-2425

Buena pl begins
234 Pellington Geo S ◎ 747-3615

High begins
240 Gaughan Jas J 741-8101
248 Hemschoot Thos M ◎ 741-4469
250 Doremus A Irving ◎ 741-4844
253 Clark Jas F ◎ 741-1935
254 Decker Patricia J ◎ 741-2821

Harris Park begins
256 Hawkins Mildred Mrs
257 Ricci Roy J ◎ 741-5227
258 Zlata Vincent S 741-3967
261 Arnone Jos ◎ 741-0613

Fisher pl begins
266 McFadden Jos J ◎ 741-8976
270 Morse Virginia Mrs ◎ 947-5453
274 Metzler John H ◎ 747-1834
280 Fielder Bertha K Mrs ◎ 741-7185
284 Eagan Martin J ◎ 747-3153

Harrison av begins
287 Marks Jos ◎ 747-3927

Alston ct begins
292 Siegel Victor ◎ phys 741-2760
302 Polk Irwin J ◎ phys 741-8900
Koloss Wm A phys
312 Hawk Frank C air condition and refgr 747-9143

RIVER RD—Contd
316 Trotter Richd ◎ 747-2653
321 Rodell A Alf ◎ phys 741-0367
322 Clayden Francis W 741-6899
327 Howard John D 741-0186
Borough line intersects

11

RIVER RD (Fair Haven)—A continuation of River rd (Red Bank) northwest
322 Johnston Mary M Mrs ◎ 741-2610
340 Magee Eug M ◎ 747-9183
355 Johnson Raymond F jr ◎ dentist 747-2022
358 Schwenker Clara G Mrs ◎ 747-1083
Chestnut begins
382 Regan John J ◎ 747-0737
383 Adler Saml S ◎ 741-9096
390 Letteri M R 741-6362
393 Austin Henry S ◎ 747-5882
394 Burnside Carlton B ◎ 747-1737
402 Cornwell Anna L Mrs ◎ 741-1125
403 Lemp Rolf W 741-6871
407 Welch Elvin W ◎ 741-0072
411 Kosene Milton ◎ lwyr 747-2819
412 Buckley Jas T jr ◎ 747-4349
415 Seldin Raymond acct 741-2805
419 Figaro Dominic B ◎ 741-0436
420 Mindnich Jerome W ◎ 747-1864

Lincoln av begins
421 Becker Hilda C Mrs ◎ 747-0486
427 Allaire Chas B ◎ 741-2977
428 Emery Nelson C ◎ 747-2439
431 Stansky Julian S ◎ 747-2138
432 Hoevers Cor 842-1059
435 Orzechowski Edw T ◎ 741-5421
438 McLellan Jos H ◎ 747-4261
439 Marchese Jos M ◎ 741-4832
443 Pryor Harold V ◎ 747-2519
444 Edelman Milton ◎ 747-3268
Grange av begins
447 Wiltsie Milford R ◎ 741-5483
448 Coleman Kenneth C ◎
452 Baader Werner R ◎ 747-0167
Lexington av begins
457 Movellem John B ◎ 741-4130
464 Howie Robt A ◎ 747-0555
470 Thomas Henry H ◎ 741-7536
471 Knobloch Ruth Mrs ◎
479 Thompson Alf C ◎ dentist 747-1224
480 Murphy Bernard ◎ 747-5475
485 Smith Jas F ◎ 741-5075
Hance rd intersects
492 Morris Eleanor V Mrs ◎ 741-2526
499 Bennewitz Richd ◎ 747-1113
500 Wallenstein Raymond E ◎ 747-9438
503 Butler Edw S ◎ 747-9077
511 Kone Margt ◎ 741-6159
512 Vacant
514 Buck Norma 842-3147
516 Hadsell Timothy 842-1757
517 Ingram Orville J ◎ 741-8264
522 Vacant
523 Galle Wm F 741-6560
526 Skolnik Rosa M Mrs ◎ 747-3493
528 McGivney Alex W 741-2177
529 Dixon Abr C 741-1376
532 Powell Rose M Mrs ◎ 741-3526
539 Kowalski Frank ◎ 747-4895
543 Jannarone Michl ◎ 741-1480
548 Vacant
553 Lawrence David E 747-2606
Smith begins
554 Fair Haven Esso Station 741-9642
559 Taylor Raymond ◎ 747-4183
561 Miller Eleazer A ◎ 741-5191
566 First Merchants Natl Bank of Asbury Park (br) 741-7144
569 Moffeo A Fred 741-9333

Navesink av begins
570 Cellar Inc liquors 741-4848
576 Acme Markets 741-9679

RIVER RD (FH)—Contd
579 Fair Haven Texaco 741-9746
582 LaRue Morey Cleaners 741-2457
583 Boyd Minnie M Mrs ◎ 741-5208
584 Lawes Coal Co (br) 741-1030
586 Beauty In 741-3111
588-90 West End Variety ◎ 747-4838
590 U S Post Office 741-5150
591 Perry Frank J genl mdse 741-9638
592 US Post Office SH1-5101
594 Palmer Stationery 747-1806
596 Vacant
598 Dell's Pharmacy 741-9875
600 Borus Russell M Agcy real est ins 747-4532
Borus & MacConnell agcy ins
603 Nelson Mkt gros 741-2140
604 Cumberland Farms 741-9818
Assessor
Attorney
Board of Health
Board of Local Assistance
Building Inspector
Registrar of Vital Statistics
606 Vacant
607 Fair Haven Barber Shop
611 Felsmann John A & Sons uphol and slip covers 741-4927
610 Brite Cleaners 747-2498
612 Fair Haven Am Serv gas sta

Cedar av begins

615 Standard Awning Co 741-0696
617-19 L M Drive In restr 747-9270
624-26 Fair Haven Sunoco Sta 741-9773
632 Zano Saml ◎
634 McDaniel Mary E Mrs 741-1098
636 Low Agency The real est and ins 741-4477

Locust av begins

645 Fair Haven Boro of
First Aid
Fire Dept
646 Frank Sarah O Mrs ◎ 741-7243
648 Bennett Eileen L Mrs 747-1766
650 Sherman Geo E ◎ 747-1086
654 Stratton Edw W ◎ optom 741-2808
659 Vacant

Battin rd begins

660 Howatt Robt F ◎ 741-1266
661 Vacant
665 Farley Jas J ◎ 741-3405
666 Olsen Robt E
rear Bungodsy Rose Mrs
668 Danzig Leonard S phys 741-1068
Perrine Dorothy B Mrs 741-5299
Loebel Arth S 741-1068
669 Hawkins Herbert C ◎

Maple av begins

673 Gaul Florence M Mrs ◎ 741-5074
675 McGrath Vernon T 842-2826
678 LaBau Nettie Mrs ◎ 747-3504
682 Ostrander Frances Mrs ◎ 741-7453
683 Cameron Aubrey ◎
685 Minton Robt H ◎ 741-0810
686 Hoffman Edw J ◎ 747-0427
687 Carole John A jr ◎ 747-0566
693 Wallace Robt 747-5589
699 Mullane Danl P ◎ 747-4999

Church begins

700 Kollmer Burton A ◎ 741-5805
702 Freret Gustave J ◎ 747-0499
703 Bertell Christian jr elec electn ◎ 741-8514
706 Episcopal Ch of the Holy Communion
707 Chandler Geo E ◎ 741-3339
711 Gerding Herbert G ◎ 747-3049
715 Moeller Augusta Mrs ◎ 741-5616
718 Johnson Emil E ◎ 747-1949
727 Lettau Helen G ◎ 747-5710
Hansen Christian A
731 Johnson Ralph B ◎ 741-0029
733 Vacant
740 Willowbrook Inn restr 741-2099
Willowbrook Liquor St Store
Spreen Wm H ◎
748 **Fair Haven Boro of Municipal Building** 747-0992
Assessor
Attorney
Board of Health
Bd of Local Assistance

RIVER RD (FH)—Contd
Fair Haven Boro of Municipal Bldg—Contd
Building Inspector
Civil Defense 747-3946
Clerk
Council
Engineer
Finance & Administration
Heating Inspector
Magistrate
Library Board
Library 747-5031
Mayor 741-7130
Plumbing Inspector
Planning Board
Police Dept 747-0991
Public Affairs & Planning
Public Safety
Public Works
Shade Tree Commission
Board of Recreation
Registrar of Vital Statistics
Tax Collector
Treasurer
Zoning Bd of Adjustment
752 Fair Haven Hdw 741-5200
753 Fair Haven Memorial Park

Fair Haven rd intersects

754 Fair Haven Pharmacy 741-0038
756 Buds Gulf Service 741-9609
757 The Corner Room Coffee Shop 747-9830
759 Jack's Delicatessen 741-1279
761 Flair Cleaners 747-5255
763 Accardi Anthony barber 741-7175
763a Accardis' Beauty Salon
767 Whelan John J ◎ 747-1936
769 Smith Frank G ◎ 747-5538
770 Candle Light The gift shop 741-2144
Smith Herbert ◎ 741-2144
771 Golden Door Antiques 842-2411
772 Roosevelt Mary Jane Antiques 741-1987
New Jersey Academy of Dramatic Art 842-0132
Wayman Robt E
774 Fiores Style Center tailor 741-8063
775 Hayden Alma G Mrs ◎ baby sitter 741-5479
776 Colonial Hse Hairdressers 441-2292
777 Fitzgerald Edw P 741-8378
782 Hankins Chas G Rev 741-3009
783 Klein Ruth M Mrs ◎ 741-1875

DeNormandie av begins

784 Masonic Temple Lodge No 277 747-4025
Buck's Cabinet Shop
Shaffery Patk J 747-4492
797 Vacant
798 Hoyt C Douglas 741-3113
799 Mack's Super Mkt 741-3196
Mack Leonard A ◎
800 Hitz Henry A ◎ 741-7037
803 Vacant
804 VanHorn Ray Agency real est and ins 747-4100
807 Reinhardt Warren K ◎ 741-0764
810 Mackey Kathryn H Mrs 747-5386
811 Sears A & T Country Store genl mdse 741-6050
812 Bradshaw Robt A 871-0742
813 Hall Bros real est and ins 741-7686
King Hadley S jr lwyr 842-3488

Gillespie av begins

814 Hendrickson Alf A 741-2464
818 Propent Wm J ◎ 842-3492
820 Baumann Emil ◎ 741-2386
822 Eurich Marguerite V ◎ 741-1336
823 Minerlys Citgo Serv Sta 741-9783
825 Jannell Raymond R ◎ roofer 747-1865

Minton la begins

826 Soden Henry

Oak begins

834 Miller Spencer C ◎ 747-1328
839 Hennessy Elsie W Mrs ◎ 741-4272
840 Caldwell John J
841 Mammem Delbert D ◎ 747-3285
844 deMaynadier Alain J ◎ 747-9262

RIVER RD (FH)—Contd
848 Wissemann Frank M ◎ 747-1577
849 Pierson Raymond E 741-0646

Elm pl begins

853 MacKnight Wm H 747-2491
857 Hinchcliffe Irene C Mrs ◎ 741-5982
858 Mulvihill John P jr ◎ 747-0355
Lawrence Robt C jr ◎ 747-0387
864 Brown Howard L ◎
867 Pratt Matthew ◎ 741-5332
868 Zieman Wm H ◎ 741-3251
875 Smith M Floyd 747-0090
876 Bush E Alan ◎ 741-4356

Dougherty la begins

882 Hunting Tony E ◎ 747-1235
890 Newman Lloyd N ◎ 741-7460
895 Tynam Jas F ◎ 741-9054
896 Hammond Alden W ◎ 747-1758
900 Vaccarelli Lloyd L ◎ dentist 741-3409
907 Hoyt C Douglas ◎ 741-3113
910 Spears Harry E ◎ 747-1525
911 Lartaud Harold R ◎ 741-5321
917 Katzenberger Raymond M ◎ 721-2692
918 Murphy Cecile D 747-3696
923 Fertig Raymond N 741-5875
925 Shrewsbury River Yacht Club
926 Vacant

Brown la begins

932 McLaughlin Thos M 741-3812
935 Maher Wm F 741-3617
940 Vacant
941 Luster Eric W ◎ 747-2140
945 Denise Edgar V ◎ 747-2067
946 Beebe Helyse ◎ 747-0919

Woodland dr begins

950 Dengler Herbert P ◎ 747-3309
951 Laird John E jr ◎ 747-1881
960 Conerton Frank A ◎ 747-1988
970 Barton Arth C ◎ 741-6587

11

RIVERLAWN DR (Fair Haven)—From 32 Fair Haven rd west, north then east along Fourth Creek and Navesink River to a dead end

11 Gale Richd J 747-5872
16 Becker Martin ◎ 741-2268
19 Farrell Margt V Mrs ◎ 747-5793
23 Scott Ross W ◎ 741-7014
30 Wilson Richd G 747-4230
33 Beck Robt H ◎ 747-2050
41 Jones Walter E ◎ 747-3291
42 Conway Henry
44 Olsen Christian O ◎ 741-8047
50 Bryer Paul J ◎ 741-3596
55 McNulty Herbert W ◎ 741-0247
56 Weber John U jr ◎ 741-6526
63 Sharples Wm M ◎ 741-5852
66 Morton Thos E ◎ 747-3735
71 Seymour Walter jr ◎ 741-2664
77 Morton Walter A ◎ 747-0965
81 Dahl Geo K ◎ 747-4706

17

RIVERS EDGE DR (Little Silver)—From 240 Silverside av to Laurie la

3 Hawkins Fredk M ◎ 747-4047
4 Badgley Eug D ◎ 747-3589
9 Kehde Carl ◎ 747-5923
10 Michel Edwin J ◎ 741-6381
15 Johnson Joel M ◎ 842-0705
16 Wilson Stanley S ◎ 747-2404
20 Dudley Robt F ◎ 741-3047
21 Staub Herbert T ◎ 747-4964
28 Clews Jas A ◎ 749-3984
34 Williams Frank C ◎ 747-2001
38 Kimbrough Jas M ◎ 741-3960
41 Pingitore Jos M ◎ 747-3762
44 Nappi Frank D ◎ 842-3248
50 Vacant
55 Doan Harold A ◎ 741-4043
56 Wilson Richd C ◎ 747-5844
62 Robinson Jas V ◎ 741-0417
67 Apy Chester ◎ 747-4155
68 Hotaling Arth ◎ 741-8086
74 McGowan M Raymond ◎ 747-1133
80 Key Thos P jr ◎ 747-9420
81 Serfass Robt ◎ 747-1617
83 Cureton Jerald R 741-1369
86 Stone Richd C ◎ 747-5185
94 Walsh Jas L ◎ 741-2324
99 Rassas Benj ◎ 741-2812

RIVERS EDGE DR (LS)—Contd
100 VanNest Dirk W ◎ 741-7131
106 Bodeep Jas ◎ 747-4064
109 Seitz Earl W ◎ 741-8869
110 Ploplis Frank M ◎ 842-3605

17

RIVERS EDGE DR N (Little Silver)
1 Wedel Paul F ◎ 741-2081
7 Schultze Irvin M ◎ 741-1675
10 Mazzacco John ◎
16 Johannemann Frank A ◎ 741-1129
22 Bamford Kel ◎ 741-6551
32 Mahoney Petrie J ◎ 747-4907
33 Taylor Albert E jr ◎ 741-6684

5

RIVERSIDE AV—From 115 W Front northwest to 81 N Bridge av
2 Schipani S & Son gros 741-9770
Riley Irene Mrs 741-8854
rear Schipani Pasquale ◎ 741-2078
rear Kurdylon Jos
4 Madure Frank B barber
6 McGhee Eva S Mrs ◎ 747-2620
Mellichamp Jas W
Matthias Cyril J 741-9453
10 Church of Christ 747-5193
14 Maxwell J Thos ◎ 741-4138
Doran Laura B Mrs 791-6036
19 Vacant
20 Salvation Army The 747-1626
25 Garcia Anthony W 747-5527
Pingitore Adele C Mrs 741-1496
26 Speck Edith R Mrs 747-0829
29 Madure Frank B ◎ 741-2231
31 **Libbys Apartments**
1 Noll Jos F 741-0650
2 Tammaru Tormo 741-6539
3 Petros Peter L 741-2607
4 Huff Ronald R 842-1164
36 **Twin Gable Apartments** 741-2399
A Bailey Abbie Mrs 741-7922
B Byrnes John D 747-9276
G Smith Jas S (supt)
101 Duryee Stanley L 741-8029
102 McKinney Nancy E 741-8559
103 Manning Howard E 747-2510
104 Vacant
105 Nielson Kristen
106 Bartels Geo C 741-8512
107 Smith Max C 741-0351
201 Seleen Paul M 747-0574
202 Dean Dorothy 741-6146
203 Vacant
204 Bartlett Helen O Mrs 747-2138
205 Fay Margt Mrs
206 Miicke Elsie 747-5461
207 Mikkelson Matilda Mrs 741-6655
301 Dieterle Henry C 747-0791
302 Ryan John L 747-4104
303 Kovacs Oliver 747-2921
304 Wornock M Jane Mrs 741-7954
305 Hicks John Paul 741-4266
306 Singer Arth 842-2803
307 Severance Irene Mrs 747-3522
401 DeLuca Frank 741-2454
402 Farnia Jos T 741-8207
403 Marsh Howard W 842-1188
404 Warren Marie Mrs 747-3629
405 O'Malley Vera 747-3681
406 Treiss Ann 741-0242
407 Willis Walter G 741-2420
37 Costa Victor B ◎ 741-6364
40 Community YMCA 741-2504
Youth Employment Serv 747-4644
41 Vacant
45 Esposito Robt M ◎ 741-2575
46 Vacant
48 Vacant
49 Celi Leo ◎ 741-7297
Riverside Guest House 741-1297
60 Linde Elsie K 741-1950
Allen pl begins
63 Crowell Agcy real est 741-4030
Siegfried Gertrude A Mrs 741-7036
66 **Shrewsbury Manor**
1 Euman Robt supt 741-2710
2 Hammond Jas H jr 741-8359
3 Vacant
4 Conover Lucilla G Mrs 741-3365
5 Walsh Robt 842-2923
6 Degnan Victoria Mrs 741-8037
7 Steffen Mary K Mrs 741-1435

RIVERSIDE AV—Contd
Shrewsbury Manor—Contd

8 Dathe Lloyd 741-5436
9 Cherry Earl H 741-1743
10 Trudeau John F 741-9194
11 Kaney Kath A Mrs 741-3491
12 Munley Mary 747-9198
14 Koch Annamarie 747-9792
Koch Annamarie 747-9792
15 Malloy Mary H Mrs 741-8016
16 Iannarone Mary A Mrs 741-0499
17 Husson Mathew A III 741-5567
18 Jordan Lillian M 741-9179
19 Fanjul Emilio Mrs SH1-0725
20 No return
21 Settle Estelle G Mrs 741-2725
22 Egan Wm M 741-5984
23 Finnegan Geo J 741-5992
24 McDonald Mary Mrs
25 Price Marion M 747-3207
26 Phillips Louise G Mrs 741-1182
27 Benecke Philomena L Mrs 741-7705
28 Grover Estelle V Mrs 741-0883
29 Cipoletta Jos P 741-0558
30 Garreson Dorothy Mrs 741-0008
31 Deininger Laura Mrs 747-1198
32 Baldwin Betty 741-4392
33 Buermann Hannah A Mrs 741-3442
34 Scisco Addie 741-9284
35 Parona Ruth M 741-6918
36 Naulty Mary R Mrs 741-3494
37 Thoma Chas G 747-3071

Street continued

67 Fishman Murray ◎ Fashion Beauty Salon 747-3955

72 **Shrewsbury Manor Extn Apartments**

38 Selfridge Harry G 747-3887
39 Grouls John H 747-3665
40 Eichman Chas H 741-4554
41 Parro Angeline C
42 Isaacs Anna J Mrs 741-5311
43 Duffy Jos J 747-0661
44 Pashkur Victor 842-3465
45 No return
46 Overton Walter
47 Alberts Chester A 741-1911
48 Hensler Marguerite Mrs 741-4597
49 Morford Tace R Mrs 747-4007
50 Jenkin Harry T 741-1421
51 Mitchell Frank E 741-6253
52 Luhrs John H 741-9510
53 Williamson Margt Mrs 741-8398

Street continued

75 Balling Anna M ◎ 747-9464
85 Day Funeral Home Inc 747-0332
Regan Wm J 747-0332
88 Molly Pitcher Inn 747-2500
Lions Club
Kiwanis Club
Rotary Club
Toastmaster Club
Greater Red Bank Jaycees
Monmouth County Christian Womens Club
Serra Club
Soroptomist Club
101 Vacant

Morford pl ends
Bodman pl begins

176 Biancamano Anthony ◎ 747-1257
180 Arnone Vincent J ◎ 741-0321
183 Peteron's Restr 741-7793
184 Vacant
187 Jimmie's Sunoco Serv Sta 741-5695

5

RIVERSIDE AV N—From 110 Riverside av north to 128 Bodman pl

122 **Colony House Apartments** 741-5556
1A Brown Andrew C (supt)
Dunn Mary M Mrs 747-4399
1B Dominic John J 741-7731
1C Monck E H
1D Denny Frances C Mrs 747-5565
1E Fowler Erna Mrs 741-6818
1F Wallen Jas E 741-5248
1G Vacant
1H Durand Harry 842-2757
1J Vacant
1K Sheen Albert B 842-0221
2A Hooker Emma C Mrs 747-4587

RIVERSIDE AV N—Contd
Colony House Apts—Contd
2B Ruthford Martin J 741-3947
2C Roberson Thos J 741-6540
2D Sacks Abr 747-0111
2E Mendelsohn Bernard 741-6650
2F Bueler Jerome 741-9066
2G Day John E 741-4773
2H Donnelly Edith J Mrs
2J Allnutt Howe S 741-6582
2K Boulden Norris L 747-4939
3A Wyly Jas J 741-8744
3B Davis Mary L Mrs 741-4128
3C Jacks Mary L Mrs 741-0196
3D Jordan E F Mrs
3E Speckman Edw H 741-7996
3F Simpson F Bradford jr 741-2436
3G Woolf Wm 741-6376
3H Armstrong Mabel J 842-0804
3J Vacant
3K Vacant
4A Anderson Jas H 842-2389
4B Winter Chas E
4C Hinemon Mildred M Mrs 741-4807
4D Kasyan Anna
4E Vacant
4F Kaabe Louis 842-3325
4G Kaplan David 741-1105
4H Grunow Albert C 747-3776
4J Kellogg Genevieve R Mrs 747-5009
4K Malone Frances
5A Borgess Virginia Mrs
5B Applegate Lillian B Mrs 741-6522
5C Delaney John 741-2151
5D Harris Helen Mrs 747-4824
5E Buzzard Bernice C Mrs 741-6855
5F Vacant
5G Davis John E designer 747-0989
5H Chew Margt E Mrs 747-0662
5J Friede Richd L 747-2360
5K Woodhead Ada V Mrs 747-2048
6A Heller Milton 747-3177
6B Merker Wm W 741-1621
6C Miller Richd
6D Jacobi Henry 747-9783
6E Orshansky Ruth
6F Busch D Adolph 741-2578
6G Corbin Dorothy H Mrs 741-7499
6H Cassevant Albert F
6J Taylor Wm E 741-5516
6K Rosler J C 842-3077
Penthouse:
A Quirk Martin A 842-1462
B Brooke Weaver W 741-4136
C VanPelt Ralph E 747-4967

17

RIVERVIEW AV (Little Silver)—From 51 Eastview av southeast to Parkers Creek

60 Miller Howard F 747-4497
72 Horne Bette C Mrs 747-2979
78 Morf Lucille E Mrs ◎ mus tchr 747-2331
84 Kellum Chas W ◎ 741-8374
90 Smith Raymond E 741-6392
91 Maffei Albert V ◎ 741-8689
96 Pearsall Jos I ◎ 747-3058
101 Mackenzie John H ◎ 747-3563
108 Briedner John P 741-3457
111 Davis Robt L 741-3195
114 McGowan Geo A ◎ 741-4055
117 Flood Robt N 741-6529
120 Seidenzahl Fredk W ◎ 741-2222
123 Boyle John E ◎ 741-3226
126 Smith Frances W ◎ 747-5327
129 Carbonell Anthony ◎ 842-1956

Silverside av intersects

132 Vacant
163 Asay Donald E 741-7740
164 Conlon Robt J ◎ 741-6266
175 Pinson Theo H ◎ 741-3367
176 Jensen Arnold M ◎ 746-2256
182 Jiminaro Jos J ◎ 747-2690
201 Santelle Dominick F ◎ 741-3228

19

ROBINSON PL (Shrewsbury)—From 21 James north to 148 Borden

11 LaTourette Harvey S ◎ 741-8314
14 Linke Ernest H 741-8956
17 Oakes Thos V ◎ 747-2115
20 Parkell Chas H jr ◎ 747-0297

ROBINSON PL (S)—Contd

23 Streich Francis J ◎ 741-0468
26 MacVeagh John A ◎ 747-2881
29 Scotese R Victor ◎ 741-0335
32 Morris LeRoy ◎ 741-9575
35 Meakim John F ◎ 741-3189

White intersects

38 Rice Raymond F ◎ 741-7950
61 Dwyer Donald P ◎ 741-7937
62 Curdt Wm W ◎ 747-4306
67 Dalton Alphonse J ◎ 741-7443
68 Conk Frank M ◎ 741-7926
73 Rosati Henry A ◎ 744-3645
74 Hanmer Alan T ◎ 741-4041
79 Kling Marjorie Mrs ◎ 741-0342
80 Patt John A ◎ 741-2026
85 Fitzgerald Jas A ◎ 741-4066
86 Orr B Neville ◎ 741-7350
91 Ivins Franklin R ◎ 747-1562
92 McLaughlin Raymond C 741-8997
97 Custis Howard R ◎ 747-3335
98 Wells Elsie P Mrs ◎ 747-3478
103 Stratton Norman N
104 Clark J Raymond ◎ 741-4333
109 Corge Alberta Mrs ◎ 747-1884
110 Clayton Chas ◎ 741-0096
114 Shanley R Elliot jr ◎ 741-2076
118 Sole Anthony M ◎ 741-7003
124 Neff Robt C ◎ 741-7409
127 Evans Hayden R ◎ 747-0742
130 Hood Marion S ◎ 747-3453
136 Spaeth Edgar V ◎ 741-7054
142 Vacant
148 Phelan Wm P ◎ 741-7794

15

ROSSLYN CT (Little Silver)—Begins 335 Prospect av northeast to 3 Azalea ct

21 Fischer Wm P ◎ 747-9344
24 Edmunds Robt H ◎ 741-9337
29 Carroll Jos E ◎ 741-1822
30 Anderson Walter T ◎ 747-3961
33 Hallowell A Thos ◎ 741-5423
34 Feldman Lawrence ◎ 741-4391
37 Spiros Robt E 747-2392

18

RUMSON PL (Little Silver)—From Broad and intersection of NY&LBRR at boro line east to 36 Salem rd

22 Swysz Anthony ◎ 741-7567
26 Sacco Saml ◎ 747-4653
30 Blasi Santo ◎ 741-7388
31 Mount Thos ◎ 741-7342
35 Hoff Geo E ◎ 747-2608
39 Caprioni Albert G ◎ 747-2179

East Lake dr ends

43 Strahle John E 747-1668
47 Sharabba Robt R ◎ 741-9009
51 Coulson Ernest W ◎
52 Riordan Wm J ◎ 747-2128

Grant pl intersects

55 Zahn Willie E ◎ 747-3652
65 Norton Chas O ◎ 741-0956
79 Mehm Edw C ◎ 741-0873
80 Donoho John W ◎ 741-1531
87 Under constn
101 DeHart A Marilyn Mrs ◎ 741-4964

Garden rd intersects

104 Ryan John J ◎ 741-9191
109 Geile Emil ◎ 747-1925
115 Bliss Fredk C ◎ 747-3430
116 Seaton Wm J ◎ 741-6143
121 Cannella Gerald A ◎ 747-1942
124 Schaer Ulrich H ◎ 747-9107
130 Dal-Pra Louis F ◎
131 Shea Evariste W
139 Katz Max J ◎ 741-6298

15

RUMSON RD (Little Silver)—Begins at 394 Branch av northwest to boro limits

8 Wainwright Winfield S jr ◎ 741-2807
12 Soviero Nicholas C ◎ 741-0253
18 Woods Fredk R ◎ 741-7765
22 Brogdon Jas T ◎ carp 741-9129
28 Perry Marjorie I ◎ 741-2327
33 Gorsuch W Richd 747-4250
34 Messler Warren T ◎ 747-0865
40 Vacant
46 Jewett Grandjean G ◎ 741-3453

Lovett av ends

47 Beer Norman F ◎ 741-7154
59 Kenngott Howard ◎ 741-0763
64 Trooper David S ◎ 741-8785
65 Griffin Emily A Mrs 841-2566
68 McNamara Jas ◎
72 White Chas A ◎ 747-2489

SHADOW BROOK RD (S)—Contd

25 King Hadley S 741-9384
26 Kezer Richd F ◎ 747-2363
34 Kirsh Elmer R ◎ 747-0911
35 Stoddard Chas R ◎ 741-8942
42 Aklus Frank H ◎ 741-4072
47 Rittenberg Richd E ◎ 741-8105
48 Becker Benj L ◎ 747-4918
56 Ambrose Eliz K Mrs ◎ 747-0342

Queen Anne dr ends

57 Ball John M ◎ 741-8752
—— Shadowbrook Inc restr 747-0200
67 Patterson Edw S ◎ 741-2711

21

SHADOW LAKE DR (River Plaza)—From 84 Hubbard av to 30 Newman

4 Altonburg Herbert E ◎ 747-0538
5 Makely Geo M ◎ 741-2135
8 Vacant
9 Makely Jos G ◎ 741-8614
12 Ayers Bernice
15 Doscher Eliz V Mrs ◎ 741-0307
16 Emmons Willard S jr ◎ 747-0721
17 Lang Jos T ◎ 741-8883
20 VanOhlen Walter J ◎ 741-1142
24 Friar L B ◎ 747-1703
25 Johnson Cato P ◎ 747-5719
28 Myers Dale ◎ 747-4825
31 O'Neill Raymond J jr 747-2584
32 Jackson Jos ◎ 741-6449
35 Walling Emmett H ◎ 741-2091
36 Witiver Rose M Mrs ◎ 741-8840
40 Woodward Herbert P ◎ 747-5855
41 Schoomaker Ernest T

19

SHADY LA (Shrewsbury)—From 271 Sycamore av north to a dead end, 2 west of Broad

9 Newbon John E ◎ 741-1261
20 Speck Theo ◎ 747-0714
Kolar Edw F ◎ 741-3123
30 Bryan Wm jr ◎ 741-4029
Lyons Benj H ◎
Beers Thos S ◎ 747-3642

15

SHERWOOD CIR (Little Silver)—From 12 Sherwood rd to Nottingham way

32 Sanderson Benj S III ◎ 747-3263
36 Cunneff Raymond L ◎ 741-8786

15

SHERWOOD RD (Little Silver)—From 5 Windsor dr northwest to 28 Sherwood cir

11 Kramer Sidney M ◎ 741-6255
12 Hartten S Eric ◎ 842-1352
15 Pitschke Fred ◎ 747-9767
19 Campanella Louis M ◎ 747-0823
20 Watkins Carroll J ◎ 741-4360
24 Knake Robt J ◎ 842-2677
28 Mizger Robt ◎ eng 741-0582
30 Ysebaert Emiel ◎ 747-9796

21

SHERWOOD RD (River Plaza)—From W Front north then forms a circle

11 Bloom Seymour ◎ 747-4819
12 Hasenohr Clinton E ◎ 747-9089
17 Webb Ellis ◎ 747-5069
18 McLaughlin Patk ◎ 747-9357
23 Slattery Thos J ◎ 747-9124
24 Lacey Thos E ◎ 747-9151
30 Ysebaert Emiel ◎ 747-9796
35 Clark Glenn T ◎ 741-5071
36 Elberfield Jos J ◎ 747-1461
41 Siegel Eug H ◎ 747-5480
42 Shaer Norman R ◎ 747-9727
47 Smith Lester E ◎
48 D'Anthony Andrew L ◎
54 Oatman Paul B ◎ 747-4675

4

SHREWSBURY AV—From end of W Front at Railroad south to 170 Newman Springs rd

6

NY&LBRR crosses

26 Hance & Davis feed and fuel 747-0103
28 Vacant
32 Gaul Danl P ◎ 747-4456
35 DeVaney Jas J 741-3357
36 DeSantis Nicholas ◎ 747-0548
37 Lumi Anlly Mrs 747-3760
39 Mazzucca Ralph ◎ 741-4464
40 Mego Wm ◎ 747-3781
41 Biancamano Anthony J jr 741-8598
46 Black Eric A ◎ structural eng 741-5663
47-51 C&D Commuter's Serv Center 747-9869
54 Vacant
57 Norman Ada R Mrs ◎ 741-9114

SHREWSBURY AV—Contd
59 Curtis Blanch H Mrs 741-6737
Monmouth ends
62 Lucia Ralph M 741-3618
Lucia Jos © 741-6844
64 Mancuso Jos F 741-7528
Carcoran Thos A 741-3551
66 Eichin Emile R © 741-0341
66a Power Noel C 747-5668
74 Martin Geo L © 747-3736
77 Mullugan Edw W phys 747-0505
81 Mulligan Edw W ©
82 Termetzky Danl © rooming hse 747-0503
84 Stewart Florence Mrs 747-3826
Lisenko Nicholi
85 Healy Martina ©
89 Antinozzi John © 747-5485
90 Tucker Donald
Chandler Frank H 747-0970
Hendricks Chas R 147-9384
O'Neil Connie
92 Red Bank Sch of Music and Dance 747-4315
DeForrest av begins
93 Alvino's Circle Serv Sta 747-9826
96 Hanser Florence E Mrs © 741-2275
Oakland av ends
101-03 Peoples Liquor Store The 747-2214
Santangelo Rocco ©
102 Vacant
rear Russo Andrew 747-0774
104 US Govt PO 741-9342
rear Russo Robt 741-1268
105 DeGennaro Rosemary Mrs © 741-3018
106 Perez Jose
rear P&L Upholstery & Rug 741-8549
107 Vacant
108 Vacant
rear Vacant
109 Capitol Bakery The
111 No return
113 Malaussena Albert J
Linky Edgar R
114 Vacant
115 Vacant
116 Millward Roy W © antiques 741-0993
Locust av begins
119 Vacant
123 A-C Radio & Telev Co 741-4768
Chestnut ends
124 Frank's Mkt gros and meats 741-9843
126 VanBrunt Printing Co 747-3758
128 Ferraina Jos © 741-1852
129 Alcamo Jos © 741-4724
130 DiFiore Carmine U © 747-1554
Burger House The restr
132 Yard Lee
rear Vacant
135 Gatta Helen Mrs ©
Johnny's Mkt gros 747-3189
136 Wengland Glenn H 641-6807
Drouns Thos
139 No return
140 Scotti Mkt gros 747-0995
Crayton Jos
Fleetner Esther
141 Hilbert John E
Herbert intersects
149 Franzo's Atlantic 741-9721
150 Vacant
152-54 Butter Crust Bakery Inc 741-6091
152 Chamberlain Adam P 741-6091
153 Rogel's Bar 741-9742
Rogel Olga Mrs 741-2978
155 Vacant
158 Vacant
159 Tomaino Ralph ©
160 Cohen Ida Mrs © 747-2208
Earl begins
161 Tomaino's Liquors 747-3831
161a Union Hose Co No 1 (Fire Dept)
163 Morgovsky Abr 741-8747
Multi Purpose Center 842-9825
165 Economy Drug Store 747-3657
Morgovsky Bert S ©
166 Vacant
168 Warraza Lorenzo 741-9364
172 Pilgrim Baptist Church 747-2343
Leonard intersects
175 Parker Jas W © phys 747-0281
179 Parker Jas W jr © phys 747-1007
183 Boyd Fred 842-0647
184 Seldin's Dept Store 747-5530
Seldin Max L ©
185 Benny's Gro 741-2645
188 DeNigris Henry R © 747-4625
191 DeNigris Henry R shoe repr
Boulder Louise
192 Katsin's Drug Store 747-0419
193 Thompson Lorese Mrs 747-9099
197 Beckers Hdw 747-0465

SHREWSBURY AV—Contd

Catherine intersects

203 Katsin's Drug Store Inc 747-0417
204 A&B Gulf Serv Sta 741-9798
205 River Road Handy Wash
209 Vacant
210 Rossi Mario J ◎ pntr 747-3842
Palmieri Jos taxi serv 747-3842
Pota Frank
Cruz Wm 741-8653
Vega Jos R
212 Donald Anna M Mrs 741-3354
Meade Danny
213 Boncore Margt Mrs ◎ 741-4879
Caruso Pants Fcty 747-2635
215 Sal's Barber Shop 741-9666
220 Cohen's Dept Store 741-4281
Simmons Willis
222 Buonano Confy
224 Rodriquez Regina
Greenfield Hilda Mrs
Brown Rose M
Mayo Vernon
226 Vacant
228 Sheehan Danl J 741-5390

River intersects

233 Frank's Home Improvement Co 747-0608
Agamennone Frank V ◎
234a Butler Alice Mrs
234b Jones Ned 747-5830
237 Perry John ◎ 747-2180
240 Harris F Leon Funeral Home 747-3124
241 Jackson Bessie M Mrs ◎ 747-4083
243 Spot Cafe The restr 741-9788
Hasty Thos J ◎
245 DePonte Theresa Mrs ◎ 747-3012
247 Jim's Barber Shop
Winston Hennie M Mrs 741-9026
248 Vacant
249 Dillard Mary E Mrs ◎ 741-2736
250 Malone Leslie Mrs
Gaskins Rosa Mrs
254 Wright Wm E ◎ dentist 747-3813
255 Gibson Jos ◎ 741-0466
Stokes Geo T

Bank begins

257 Robert's Shoe Serv 741-2826
Robinson Robt ◎
259 Pabbene Dominico ◎ 747-3463
260 Harry's Serv Sta 747-9853
261 Alice's Shrewsbury Av Beauty Shop 741-8065
Ancrum Alice V Mrs
263 Stokes Barber Shop
Vincent Odessa Mrs ◎
264 Government Warehouse Inc elec equip 842-3010
266 Acme Amusements & Cigarette Serv vending machs 741-1813
270 Polar Club of Red Bank ice cream 747-5699
273 Jacobs Hdw Co 747-3654
Johnson Ertha Mrs
Vaughn Helen Mrs

W Bergen pl intersects

285 Shrewsbury Av AME Zion Church
286 Jones P Lafayette ◎ 747-1495
287 Ariozzi Albert ◎ 741-4346
288 Cannavo Benj D ◎ 747-4199
O'Callaghan Nancy
289 Logan Danl ◎ concrete contr 741-9350
291 Vacant
293 Davis Raymond C
294 Mills Matthew ◎ 741-4085
295 Casa Loma Restr 741-9841
StMarks Lodge No 37 AF&AM
296 Vacant
297 Power Eliz Mrs ◎
298 Vacant
299 Saunders Adolphus 747-0990
300 Haymon Russell
301 Frost John D ◎ 747-2555

StMary's pl begins

302 Bean Christine Mrs 741-0270
306 Bates Lodge No 220 IBPO of E 747-9839
Phyllis Wheatley Temple No 2-76 IBPO of E 747-9839
307 Jackson Chas E ◎ 741-3437
309 Clay Bessie Mrs ◎ 741-5570
Clay Eug R
311 Vacant
312 Parker J Alvin ◎ dentist 741-4998
316 No return
323 Cooper Dora Mrs
325 Vacant
326 Wiley Herman O ◎ phys 747-3136

W Sunset av begins

329 Canocico Steven ◎ 747-2068

E Sunset av begins

330 Lewis Leola M Mrs ◎

A. P. THOMPSON
GENERAL CONTRACTOR
Bridges, Private Dams, Dock Builders, Bulkheads, Drag Line Excavation
P. O. Box 170 Office-Yard Heddens Corner — Mailing Address: Red Bank, N. J. Tel. 741-1211

SHREWSBURY AV—Contd

334 Anderson John ◎ 747-3067
335 Jake's Sunoco Serv Sta ◎ 747-9815
336 Williams Geo ◎ 741-9151
340 Vacant
344 Hall Nathaniel
Lott Gladys J Mrs
Pritchett Julia M 747-5364
Baily Alice
Rick Frances
Butts Shiela
Baily Ada
Hughes Bessie
345 Coats Wm 747-1756
348 Ford Saml A Rev ◎ 747-5870
351 Scotti's Mkt gro 747-2850

E Westside av begins

352 Nervo Saml G ◎ 741-4115
Nervo Dominic

W Westside av begins

359 Hembling Chas B ◎ 747-3737
361 Procopio Frank ◎ 747-2311
364 Anderson John H ◎ 747-3170
West Harold 741-7442
365 Flemke Attilia Mrs 747-2195
368 Iacopino Rose Mrs ◎ 747-4629
369 Bishop Jos ◎ 741-2125

Drummond av begins

374 Hembling Helen Mrs ◎ 741-8275
375 Sanderlyn Dora Mrs
Allen Harold E 842-1239
376 Hurley Harold J ◎ 741-3416
377 Daly Harlon H
Balas Manuel
377b Hughes Chas ◎ 747-5609
379 Vacant
382 Vacant
390 Pleasant Inn 741-9749
DeMaria Esther E Mrs ◎ 747-1108
391 Peterson's Shrewsbury Inn restr 741-4900

Newman Springs rd intersects

436 Thompson Sol ◎ 741-8233

20

SHREWSBURY AV (Shrewsbury)—From 193 E Newman Springs rd southeast to boundary

401 Monmouth Mobil gas sta 741-9662
415 B&B Liquors 842-1912
417 Harrison J Reid Agcy 747-2900
423 Jay-Dee Texaco gas sta 747-9857
435 Wildanger Jos Co auto body 747-0501
445 Boro Busses Co 741-0567
459 Naylors Inc (br ofc) auto parts 741-7980
465 Overhead Door Products Corp 741-6161
479 United Rentals 741-3490
483 Cooper Picture Framing 747-1975
487 Monmouth Silversmiths Inc 747-3084
491 Union Paper Co Inc whol 747-0846
Union Distributors Inc genl mdse whol 747-0846
495 Levin Jacob lwyr 747-0441

Patterson av ends

515 Shrewsbury Manor Nursing Home 741-2059
Kotran Agnes Mrs ◎
575 New Jersey Bell Tel Co (dist ofc) 747-9960
585 Good Humor Ice Cream Co 741-2501
---- Laurino Co Inc (whse) grading
---- Hendrickson Construction Co 741-1400
---- Farrell Thos Contractors Corp 741-5632
---- Majestic Amusements Inc vending machs 747-2137
---- K&D Products
---- Ridge Homes bldg contr
---- B&T Builders Inc contr 747-1135
---- Central Jersey Bank & Trust Co
---- Majestic Cigarette Serv vending machs 747-2137
---- Red Bank Spring Serv auto reprs 747-1551
---- Red Bank Tire Co Inc 747-3404
---- Raynor Mach & Iron Works 741-5285

Sycamore av ends

Parker Creek crosses

Mainstay Federal Savings & Loan Assn.
INSURED SAVINGS
MORTGAGE LOANS
36 MONMOUTH STREET
Tel. 741-0663

PAGE PHOTO
VISIT OUR PORTRAIT STUDIO for PORTRAITS of Character and Charm
• COMMERCIAL PHOTOGRAPHY
• PHOTOGRAPHIC SUPPLIES
• COMPLETE PHOTO FINISHING SERVICE
• LEGAL WORK
35 MONMOUTH STREET
TEL. 747-0269

Adams Memorial Home
Successor to The Mount Memorial Home
Directors of Funerals
Phone 747-0226
310 BROAD ST.

Shadow Lawn Savings & Loan Association
FIVE OFFICES TO SERVE YOU
Main Office: 600 Broadway Long Branch, N. J. Tel. 222-1100
BRANCH OFFICES
Middletown Shopping Center, Middletown, N. J. 37 Monmouth Rd., Oakhurst, N. J.
37 W. Front St., Keyport, N. J. — Main St., Holmdel, N. J.

19

SICKLES PL (Shrewsbury)—From 60 James north to a dead end

6 Aders Otto H ◎ 741-0666
12 Cunliffe Walter ◎ 747-0060
15 Halsey Lloyd A ◎ 741-3497
18 Hudson Paul A ◎ 747-3260
21 Scherer Wm ◎ 741-2912
24 Carlisle Saml B ◎ 747-3146
27 Clayton Jas M ◎ 741-8070
33 Wall Wm F ◎ 747-2630
White intersects
50 Kavka Anthony J ◎ 747-3299
55 Luehman Robt T ◎ 747-3299
56 Wright John F ◎ 741-1629
61 Larsen Andrew M ◎ 747-0913
62 Weir Robt A ◎ 741-5601
67 Carlie Wm E ◎ 747-4255
68 White Geo R III ◎ 741-7548
73 Gray Allen S ◎ 741-4319
74 Mass Raymond ◎ 741-1233

19

SILVERBROOK RD (Shrewsbury)—From 945 Broad east then north to 322 Sycamore

10 Kotler Harry B ◎ 741-8535
15 Flanagan Robt M ◎ 741-7639
21 Jedel Elsa Mrs ◎ 747-3488
22 No return
23 Weber Emmett V ◎ 741-7510
24 Mautner Robt ◎ 741-8877
25 Kertz Edw F ◎ 741-6136
26 Rogers Thos S ◎ 741-0958
27 Martin Harrison A ◎ 741-1109
29 Cook Geo W ◎ 741-8311
30 Sadhowski Leo F ◎ 741-2768
32 Diamond Irving J ◎ 741-8199
36 Canale Jos A ◎ 747-3747
38 Sanzone Jos ◎ 747-5474
39 Berger Buda C Mrs ◎ 747-2455
40 Downs Herbert E ◎ 741-8925
42 Bernhardt Warren L ◎ 747-5022
44 Bruguiere Robt ◎ 747-4366
48 Stone Frances Mrs ◎ 747-5620
50 White Jas M ◎ 741-7049
51 Powell Otis S ◎ 741-4422
52 Walton Howell K ◎ 741-8130
56 Perkins Norman B 741-6493
57 Davis Paul A ◎ 747-5216
60 Tiernan Vincent C 747-4032
63 Nappe H Rose Mrs ◎ 741-7770
69 Mylod John J ◎ 741-3050
70 Johnson Richd C ◎ 741-3979
Corn la begins
71 Pfeffer Elwood J ◎ 741-5404
75 Kennedy Andrew W ◎ 741-7294
77 Pendell Russell A ◎ 747-0473
80 Harbeck Jay C ◎ 741-8356
81 Dua Frank M ◎ 741-7514
87 LoBiondo Jas ◎ 741-7110
92 Thumm Fredk J ◎ 747-4739
Elm la begins
95 Lombard Fredk E ◎ 741-3314
98 McKnight Lester F ◎ 741-7361
99 Haynes Richd A 741-0293

17

SILVERSIDE AV (Little Silver)—From Seven Bridges rd southwest to 72 Oceanport av

--- Gaynes Nathl L ◎ SH1-2465
--- Otto Dale B ◎ SH1-2295
Alwin ter begins
39 Haas Wm F ◎ 747-3575
45 Steele Augustus L ◎ 747-9748
51 Kaiserman Donald B ◎ 747-1561
59 Rector Lisle G ◎ 741-7018
65 Keale Arth L ◎ 747-9433
71 Campbell Donald F ◎ 842-0135
72 Root Jas ◎
79 Walters Royston O ◎ 842-1055
81 Berg Chas J jr ◎ 741-7585
86 Johnston Donald J ◎ 747-5277
95 Florian Raymond J ◎ 747-2330
103 Ryan John S ◎ 747-0893
104 Banker Brooks ◎ 741-0728
Bernard ter begins
Laurel rd intersects
122 Zillger Wm H ◎

Atlantic Adjusters, Inc.
BILLING and COLLECTIONS
Professional and Commercial Accounts
616 Mattison Ave. Asbury Park, N. J. Tels. 774-3030—229-3030

Seaboard Ice & Fuel Service
ICE — FUEL OIL — COAL
OIL BURNER SALES — 24 HOUR SERVICE
27 N. Bridge Ave. Red Bank, N. J. Tel. 741-0248

SILVERSIDE AV (LS)—Contd
142 Stroebeg Gladys Mrs ◎ 741-0997
150 Oddy Chas F ◎ 741-4450
151 Under constn
158 Towers Chas D ◎ 747-9404
166 Gehrig Rose Mrs ◎ 741-8156
178 Dingle Victor S ◎
191 Gilson Roy S ◎
195 Browning Freddie L 741-6530
201 Petitt Homer ◎ 747-4217
215 Blair Chas L ◎ 741-5851
225 Lawn-A-Mat gdnr 747-2183
Cortelyou Chas ◎
240 Valant Jos B ◎ 747-4487
— Otto Dale B ◎ 741-2295
River Edge dr begins
258 Maxham Chas H ◎ 741-9287
272 Matthews Robt E ◎ 741-0380
280 Jensen Selmer ◎ 741-2724
290 Armstrong Gertrude E ◎ 741-7869
291 Apy Douglas K ◎ 747-0805
297 Gran Thos F ◎ 741-8274
Judith rd begins
302 Karlsson A Thornton ◎ 747-4391
Riverview av intersects
314 Lambert Alden ◎ 747-3147
320 Clevely Mildred ◎
Sofield Edith ◎
325 Brigham Robt ◎ 741-5669
326 Ziegler Kenneth D ◎ 741-3492
333 Little Silver Upholstery Shop 747-2690
Treasure Chest The ◎ antiques 741-6346
350 Weinstein Louis J tile 741-0091
Ricci Tool & Die Co 741-8074

15

SILVERTON AV (Little Silver) —Begins at 314 Branch av, northeast to 366 Prospect av

3 Werner Henry E ◎ 741-7640
6 Gelbhaus Harold A ◎ 747-1388
10 Winters Jack I ◎ 747-3881
13 Boyd H 842-0097
14 Knutson Robt B ◎ 741-7748
17 Nugent Kathryn L Mrs ◎ 747-2556
21 Hockstaff Frank B ◎ 747-3786
26 McIntosh Stanley ◎ 747-5295
28 Brady Harry J jr ◎ 747-5847
29 Golson Harry H 747-0667
31 Schmidt Lillian S Mrs ◎ 747-4320
32 Herz Julian S ◎ 747-1297
35 Sacco Ralph F 741-0232
Rue Studios photog 741-0232
39 Rogers Frank L jr ◎ 741-2098
42 Vacant
43 Giblin Harold A jr ◎ 741-1067
45 Worthley Estelle A Mrs ◎ 741-4068
46 Weigand Danl S ◎ 741-1840
50 Turnock Mabel A Mrs ◎ 741-2989
51 Schanck Wm G ◎ 741-0193
57 Stracener Wm H ◎ 747-4009
63 Pick Lawrence A ◎ 741-4986
68 Bruer Ruth J Mrs ◎ 741-7945
71 Corrigan Wm P ◎ 741-0421
72 Quimby Geo ◎ 741-8577
76 Sawyer Helen V Mrs ◎ 741-9184
Cross intersects
86 Herdic Carl W ◎ 741-6960
87 Brownlie Geo ◎ 741-6411
92 Klady Ole A ◎ 747-5591
93 DeNezzo Anthony R ◎ 741-7231
96 Loversidge Robt D ◎ 741-9556
97 Mottershead Wanda ◎ 741-0426
101 Howard Jos A ◎ 741-0306
103 Krug Julia W Mrs ◎
104 Kirchhos Harold O 741-7656
105 Jerolamon Douglas A ◎ 741-4731
110 Mazzucca Patsy ◎ 741-7072
111 Mazza Dominick T ◎ 741-4814
118 Brophy Malcolm F ◎ 741-8659
121 Alexander Anthony M ◎ 747-3372

Tom Dean Flowers
CUT FLOWERS
POTTED PLANTS
FLORISTS TELEGRAPH DELIVERY FTD INTERFLORA WORLDWIDE
Flowers For All Occasions
97 BROAD
Tel. 741-7229
RED BANK

BLAISDELL LUMBER COMPANY
BUILDING MATERIAL — MILLWORK, ETC.
15 BRIDGE AVE.
Tel. 741-2121
RED BANK, N. J.

Adams Memorial Home
Successor to The Mount Memorial Home
Directors of Funerals
Phone 747-0226
310 BROAD ST.

Shadow Lawn Savings & Loan Association
FIVE OFFICES TO SERVE YOU
Main Office: 600 Broadway Long Branch, N. J. Tel. 222-1100
BRANCH OFFICES
Middletown Shopping Center, Middletown, N. J. 37 Monmouth Rd., Oakhurst, N. J.
37 W. Front St., Keyport, N. J. — Main St., Holmdel, N. J.

19

SICKLES PL (Shrewsbury)—From 60 James north to a dead end

6 Aders Otto H ◎ 741-0666
12 Cunliffe Walter ◎ 747-0060
15 Halsey Lloyd A ◎ 741-3497
18 Hudson Paul A ◎ 747-3260
21 Scherer Wm ◎ 741-2912
24 Carlisle Saml B ◎ 747-3146
27 Clayton Jas M ◎ 741-8070
33 Wall Wm F ◎ 747-2630
White intersects
50 Kavka Anthony J ◎ 747-3299
55 Luehman Robt T ◎ 747-3299
56 Wright John F ◎ 741-1629
61 Larsen Andrew M ◎ 747-0913
62 Weir Robt A ◎ 741-5601
67 Carlie Wm E ◎ 747-4255
68 White Geo R III ◎ 741-7548
73 Gray Allen S ◎ 741-4319
74 Mass Raymond ◎ 741-1233

19

SILVERBROOK RD (Shrewsbury)—From 945 Broad east then north to 322 Sycamore

10 Kotler Harry B ◎ 741-8535
15 Flanagan Robt M ◎ 741-7639
21 Jedel Elsa Mrs ◎ 747-3488
22 No return
23 Weber Emmett V ◎ 741-7510
24 Mautner Robt ◎ 741-8877
25 Kertz Edw F ◎ 741-6136
26 Rogers Thos S ◎ 741-0958
27 Martin Harrison A ◎ 741-1109
29 Cook Geo W ◎ 741-8311
30 Sadhowski Leo F ◎ 741-2768
32 Diamond Irving J ◎ 741-8199
36 Canale Jos A ◎ 747-3747
38 Sanzone Jos ◎ 747-5474
39 Berger Buda C Mrs ◎ 747-2455
40 Downs Herbert E ◎ 741-8925
42 Bernhardt Warren L ◎ 747-5022
44 Bruguiere Robt ◎ 747-4366
48 Stone Frances Mrs ◎ 747-5620
50 White Jas M ◎ 741-7049
51 Powell Otis S ◎ 741-4422
52 Walton Howell K ◎ 741-8130
56 Perkins Norman B 741-6493
57 Davis Paul A ◎ 747-5216
60 Tiernan Vincent C 747-4032
63 Nappe H Rose Mrs ◎ 741-7770
69 Mylod John J ◎ 741-3050
70 Johnson Richd C ◎ 741-3979
Corn la begins
71 Pfeffer Elwood J ◎ 741-5404
75 Kennedy Andrew W ◎ 741-7294
77 Pendell Russell A ◎ 747-0473
80 Harbeck Jay C ◎ 741-8356
81 Dua Frank M ◎ 741-7514
87 LoBiondo Jas ◎ 741-7110
92 Thumm Fredk J ◎ 747-4739
Elm la begins
95 Lombard Fredk E ◎ 741-3314
98 McKnight Lester F ◎ 741-7361
99 Haynes Richd A 741-0293

17

SILVERSIDE AV (Little Silver)—From Seven Bridges rd southwest to 72 Oceanport av

—— Gaynes Nathl L ◎ SH1-2465
—— Otto Dale B ◎ SH1-2295
Alwin ter begins
39 Haas Wm F ◎ 747-3575
45 Steele Augustus L ◎ 747-9748
51 Kaiserman Donald B ◎ 747-1561
59 Rector Lisle G ◎ 741-7018
65 Keale Arth L ◎ 747-9433
71 Campbell Donald F ◎ 842-0135
72 Root Jas ◎
79 Walters Royston O ◎ 842-1055
81 Berg Chas J jr ◎ 741-7585
86 Johnston Donald J ◎ 747-5277
95 Florian Raymond J ◎ 747-2330
103 Ryan John S ◎ 747-0893
104 Banker Brooks ◎ 741-0728
Bernard ter begins
Laurel rd intersects
122 Zillger Wm H ◎

Atlantic Adjusters, Inc.
BILLING and COLLECTIONS
Professional and Commercial Accounts
616 Mattison Ave. Asbury Park, N. J. Tels. 774-3030—229-3030

Seaboard Ice & Fuel Service
ICE — FUEL OIL — COAL
OIL BURNER SALES — 24 HOUR SERVICE
27 N. Bridge Ave. Red Bank, N. J. Tel. 741-0248

SILVERSIDE AV (LS)—Contd
142 Stroebeg Gladys Mrs ◎ 741-0997
150 Oddy Chas F ◎ 741-4450
151 Under constn
158 Towers Chas D ◎ 747-9404
166 Gehrig Rose Mrs ◎ 741-8156
178 Dingle Victor S ◎
191 Gilson Roy S ◎
195 Browning Freddie L 741-6530
201 Petitt Homer ◎ 747-4217
215 Blair Chas L ◎ 741-5851
225 Lawn-A-Mat gdnr 747-2183
Cortelyou Chas ◎
240 Valant Jos B ◎ 747-4487
— Otto Dale B ◎ 741-2295
River Edge dr begins
258 Maxham Chas H ◎ 741-9287
272 Matthews Robt E ◎ 741-0380
280 Jensen Selmer ◎ 741-2724
290 Armstrong Gertrude E ◎ 741-7869
291 Apy Douglas K ◎ 747-0805
297 Gran Thos F ◎ 741-8274
Judith rd begins
302 Karlsson A Thornton ◎ 747-4391
Riverview av intersects
314 Lambert Alden ◎ 747-3147
320 Clevely Mildred ◎
Sofield Edith ◎
325 Brigham Robt ◎ 741-5669
326 Ziegler Kenneth D ◎ 741-3492
333 Little Silver Upholstery Shop 747-2690
Treasure Chest The ◎ antiques 741-6346
350 Weinstein Louis J tile 741-0091
Ricci Tool & Die Co 741-8074

15

SILVERTON AV (Little Silver) —Begins at 314 Branch av, northeast to 366 Prospect av

3 Werner Henry E ◎ 741-7640
6 Gelbhaus Harold A ◎ 747-1388
10 Winters Jack I ◎ 747-3881
13 Boyd H 842-0097
14 Knutson Robt B ◎ 741-7748
17 Nugent Kathryn L Mrs ◎ 747-2556
21 Hockstaff Frank B ◎ 747-3786
26 McIntosh Stanley ◎ 747-5295
28 Brady Harry J jr ◎ 747-5847
29 Golson Harry H 747-0667
31 Schmidt Lillian S Mrs ◎ 747-4320
32 Herz Julian S ◎ 747-1297
35 Sacco Ralph F 741-0232
Rue Studios photog 741-0232
39 Rogers Frank L jr ◎ 741-2098
42 Vacant
43 Giblin Harold A jr ◎ 741-1067
45 Worthley Estelle A Mrs ◎ 741-4068
46 Weigand Danl S ◎ 741-1840
50 Turnock Mabel A Mrs ◎ 741-2989
51 Schanck Wm G ◎ 741-0193
57 Stracener Wm H ◎ 747-4009
63 Pick Lawrence A ◎ 741-4986
68 Bruer Ruth J Mrs ◎ 741-7945
71 Corrigan Wm P ◎ 741-0421
72 Quimby Geo ◎ 741-8577
76 Sawyer Helen V Mrs ◎ 741-9184
Cross intersects
86 Herdic Carl W ◎ 741-6960
87 Brownlie Geo ◎ 741-6411
92 Klady Ole A ◎ 747-5591
93 DeNezzo Anthony R ◎ 741-7231
96 Loversidge Robt D ◎ 741-9556
97 Mottershead Wanda ◎ 741-0426
101 Howard Jos A ◎ 741-0306
103 Krug Julia W Mrs ◎
104 Kirchhos Harold O 741-7656
105 Jerolamon Douglas A ◎ 741-4731
110 Mazzucca Patsy ◎ 741-7072
111 Mazza Dominick T ◎ 741-4814
118 Brophy Malcolm F ◎ 741-8659
121 Alexander Anthony M ◎ 747-3372

Tom Dean Flowers
CUT FLOWERS
POTTED PLANTS
FLORISTS TELEGRAPH DELIVERY F.T.D.
Flowers For All Occasions
97 BROAD
Tel. 741-7229
RED BANK

BLAISDELL LUMBER COMPANY
BUILDING MATERIAL — MILLWORK, ETC.
Tel. 741-2121
15 BRIDGE AVE.
RED BANK, N. J.

LONG BRANCH DAILY RECORD
MAIN OFFICE
192 BROADWAY — LONG BRANCH, N. J.
Tel. 222-1000

B & R Electric, Inc.
ELECTRICAL CONTRACTORS
Commercial — Industrial — Residential
ELECTRIC HEATING SPECIALISTS
96 Parker Ave., P. O. Box 67 741-5756 Fair Haven, N. J.

REDDEN AGENCY
Tel. 741-9100
REAL ESTATE — INSURANCE
LIFE INSURANCE PLANNING
Member Red Bank Area Multi List Service

SILVERTON AV (LS)—Contd

122 Odenbach Nellie A Mrs ◎ 741-5031
132 Ford Frank R ◎ 741-6965
133 Hill Maude C Mrs ◎ 741-1089
139 Marford Anne M Mrs ◎ 747-2190

9

SILVERWHITE AV—From 97 Pinckney south to Little Silver line

1 Rubin Irving ◎ 741-5484
2 Grazide Leo ◎ 741-8341
Boro line

18

SILVERWHITE AV (Little Silver)—A continuation of Silverwhite av (River Plaza) south to Garden rd

3 Kraut Arth ◎ 741-6234
4 Tate Henry L ◎ 747-5393

18

SILVERWHITE RD (Little Silver)—From 217 White rd north, east and then south to 293 White rd

2 Genovese Harry C ◎ 741-3218
7 Ambrosino Anthony A ◎ 747-1048
12 Sumpf Wm ◎ 741-9515
18 Zieglar Fredk W ◎ 741-1558
20 Morgan Jos S 741-5809
21 VanSchepen Nicholas ◎ 747-0676
25 Strasser Robt E ◎ 741-4625
28 Saggese Trucking 741-4965
29 Holahan Edmund H ◎ 741-1131
32 Schmidt Richd ◎ 741-0390
33 Ulan Jos ◎ 747-3339
36 Rollins Hattie L Mrs ◎
37 Anderson Jas H ◎ 741-8509
44 Ambrosino Carme J ◎ 741-6639
40 Pallone Carmine J ◎ 741-9411
41 Ambrosino Jos P ◎ 747-3465
45 Kraft Geo J ◎ 741-5149
56 D'Onofrio Jos E ◎ 747-4574
59 Biederman Bernard ◎ 747-3988
60 Gaglioti Bruno ◎ 747-1956

13

SMITH (Fair Haven)—From 548 River rd southeast to 53 Jackson
Colonial ct begins
Forman intersects
Parker av intersects

173 Suggs John J ◎ 747-0409

9

SOUTH—From Branch av south to 73 Pinckney rd

10 Mazzucca Ralph ◎ 741-1184
12 Clarke Richd H 741-3348
20 Allen R Leonard ◎ 741-7965
23 Clarke Andrew F ◎ 842-0116
24 Ewald Heinz W ◎ 747-1180
25 Knecht Cyrus I jr ◎ 741-4119
27 Mason Nancy ◎ 747-5320
28 Hofling Peter A ◎ 741-7163
32 Hylin Harriet I Mrs ◎ 747-0743
33 Ely Howard M jr ◎ 747-4051
38 Lynch Jas H ◎ 741-8350
39 Leverich Eloise V Mrs ◎ 747-3497
Gordon Peter 741-3293
42 Goldberg Harold B ◎ 741-5560
43 Wulf Hans W boat bldg 741-2670
47 Vacant
48 Albrecht Paul A ◎ 741-1370
52 Ottinger Frances M Mrs ◎ 741-4308
53 Landis John J ◎ 741-1262
55 Dechicchio Louis ◎ 741-5298
56 Ludwig Theresa G Mrs ◎ 741-4762
57 Adcock Geo F ◎ 741-5520
59 Cooper Clara G Mrs ◎ 741-1103
62 Brown Ralph E ◎ 747-1675
63 Degenring Mae E Mrs ◎ 747-0985
Brown pl ends
66 Tilton Kathryn G ◎ 747-0769
72 Wolcott Reginald B ◎ 741-5127
74 Leeds Gray Alice ◎ 747-3182
77 Patton Jas G ◎ 747-1776
78 Gregory Marie W Mrs ◎ 741-4304

The Central Jersey Bank and Trust Co.
MAIN OFFICE — 1 WEST MAIN ST., FREEHOLD, N.J. — TEL. 462-0011
OTHER OFFICES: Allenhurst Office • Eatontown Office • Fort Monmouth Office
Long Branch Office
SHREWSBURY OFFICE — Shrewsbury Av., Shrewsbury, N.J. Tel. KE 1-3300

Credit Bureau of Monmouth & Ocean Counties, Inc.
COLLECTIONS — CREDIT REPORTS
17-19 Main Tels. 775-1700—671-9600 Asbury Park, N. J.

Little Silver Liquors, Inc.
Wines — Cordials — Liquors — Beer
Free Delivery — Gift Wrapping Our Specialty
497 Prospect Av. 741-3343 Little Silver, N. J.

SOUTH—Contd
81 Scott Marion I ◎
87 Harrison Eliz R Mrs ◎ 741-1090
90 Conover Wm H ◎ rd contr 741-2365
93 Devine Donald D ◎ 747-2777
Blum Wm A 741-6149
94 Silkie Thos J ◎
95 Hoaglund Bruce S ◎ 741-5966
96 Daub Eliz T Mrs ◎ 741-1862
99 Harrison Jos S ◎ 747-1798
103 Mayer Mitchell L ◎ 741-1673
108 Ivins Albert L II ◎
E Bergen pl intersects
129 Curchin Alonzo S jr ◎ 741-5684
131 Netterman Geo G ◎ 741-2376
132-42 **Madison Court Apts**
A Harrison Helen R Mrs 741-7449
B Dondi Danl 747-0467
C Herbert Edna Mrs 741-3863
D Vacant
Building 1
A VanName Clarence E 747-0069
B Schmidt Gertrude
Layton Wm H jr 741-0064
C Doering Karl M
Building 2
A Brondenburg Maybelle Mrs 741-5787
C Schatzman Chas W 842-3534
Building 3
A Peterson Ralph W 741-2976
B McKnight Wm S 741-2904
C Prior Thos D 741-3088
Building 4
A Brosnan Mildred Mrs 747-9713
B Jones Danl supt 741-7633
C Apgar Helen A Mrs 747-5223
D Lawrence Lillian 747-4611
Building 5
A Lamerson Edwin O 741-7788
C Levis Chas D 747-0930
Building 6
A Quinon Arth 842-3743
B Funkhouser Flora M 741-4980
C Keeler Bruce S
D Marquet Flora M Mrs 741-9378
Building 7
A Carroll Eliz C Mrs 747-5757
C Floratos Geo 747-4169
D Bell G M 747-3933
Building 8
A Kraskin Geo 747-9673
B Keegan Patk 747-9760
C Labish Louise Mrs 741-8737
D Sampson Olive Mrs 842-1673
Building 9
A Gogel Helen S Mrs 741-3155
B Finan Bernard B 741-3796
C McCloskey Edw A 747-9316
D Bizzarro Anseln A 747-1187
Building 10
A Straus Rose H Mrs 741-1175
B Vacant
C Lalle Thos J 741-0713
D Hanrahan Harold V 747-3089
Building 11
A Fawcett Ruth Mrs 747-9702
C Miller Louis D 747-5504
135 Celli Peter R ◎ 747-1478
139 Bush Proctor A ◎ 747-5570
147 Willis Bessie C Mrs ◎ 741-3199
Madison av begins
150-54 **Warwick Gardens**
A Goldin Annabell Mrs ◎ 741-7781
B Henricks Lewis B ◎ 747-0889
C Prendeville Thos E ◎ 741-9452
D Dalton Wm H ◎ 741-2829
151 Chamberlain Barton E ◎ 747-3554
152 **Apartments**
A Marascio Edith M Mrs ◎ 741-4230
B Vital Wm F ◎ 747-2766

FLOWERS BY DEAN for 69 Years
Dean's Flowers
Oceanport Ave., Little Silver, N. J.
SH 7-1832

THE MONMOUTH COUNTY NATIONAL BANK
RED BANK
MEMBER—Federal Deposit Insurance Corporation

SOUTH--Contd
152—Contd
C Preston Violet Mrs 741-1303
D Buckley Danl J ◎ 747-3699
154 Apartments
A Siniscalchi Gaetana A Mrs ◎ 747-4562
B Ruggirello Thos J ◎ 747-3223
C Lippincott Leanore Mrs ◎ 741-4563
D Nalls Verna C Mrs ◎ 747-4035
155 McCandless Wm D jr 747-0584
159 Porcelli Jos ◎ 741-5670
161 Andresen Margt 741-5919
Cogne Peggy 741-3648
167 Valleau Jos S ◎ 747-2732
171 Leighton Mary C Mrs ◎ 747-4174

22
SOUTH TER (New Shrewsbury)—From 71 Howard av west to Steven av
8 Slater Robt L ◎ 747-9034
12 Foster Janis L ◎ 747-1818
16 Ray Wm A ◎ 741-3086

17
SOUTHVALE AV (Little Silver)—From 22 Judith rd to Laurie la
3 Houghton Donald H ◎ 741-6780
11 Tupper Arth W ◎
12 Huhn Kenneth K ◎ 747-1855
19 Karlton Peter C ◎ 747-0611
20 Golden Albert B ◎ 741-1317
27 Pressman Walter ◎ 747-3438
28 Barnes Melvin E ◎ 741-2387
33 Schochet Harry ◎ 741-1363
36 Dillen David D ◎ 747-3018
41 Sullivan Chas K ◎ 741-1511
42 Rosenfeld Leon F ◎ 741-5438
50 Vacant
58 Cilla Robt V ◎ 741-0108
63 Under constn
64 Schneider Elliot B ◎ 747-5691
70 Kruger Wm A ◎ 741-8773
71 Under constn
79 Cremeans Robt J ◎ 842-3120

10
SPRING—From 102 E Front southeast to limits
6 Smith Helen Mrs 741-3421
Coan Mary V 747-9458
Acquaro Frances Mrs
Seward Natalie F Mrs
10 White Don Inc Mkt research 741-9595
13 Hackstaff Nancy B Mrs ◎ 747-0876
15 Mason John ◎ 741-6167
16 Natl Seal Div (sls ofc) oil seals 747-3242
Sylvania Electronics Sys A Div of Sylvania Elec Products Inc 741-8300
Don White Inc storage
18 Stanfield Helen C 741-7867
19 Snyder Wm A ◎ 747-3787
20 Chevalier Thos F 747-0275
22 Enright Marquerite ◎ 741-0277
23 Ramsden Florence M Mrs 747-5006
26 Crockett Hubert A ◎ 741-2651
27 Byrd Margt B Mrs ◎ 747-3506
28 Draycott Robt ◎ 747-1504
29 Minton Russell P ◎ 747-4504
31 Held Gregory J ◎ 747-3389
32 Matthews Paul ◎ 747-4164
35 Pelella Jos ◎ 747-2874
36 Abbatemarco Anthony M ◎ 747-0262
Mechanic intersects
39 DiFiore Michl ◎ 747-3771
40 Fazzone Albert M ◎ 747-3028
41 Enyart R Bernice Mrs 741-9019
42 Merritt Lewis L ◎ 741-4895
43 Mustillo Valentino
45 DiFiore Lawrence B ◎ 741-4307
46 Fafard Alf L ◎
47 Young Joan
Springsteen Ada Mrs ◎ 741-5389
50 Johnson Adolph H ◎ 741-0598
51 Under constn
52 Vacant
53 Brechka John ◎ 741-2787
Oldfield pl begins
54 Vacant
55 No return

ROLSTON WATERBURY
Est. 1925 — REALTOR — INSUROR
Associates: Elizabeth Randall — Marion Morris — Lillian Lochlin
16 W. Front Street
Dial 747-3500

CREDIT REVIEW
LOCAL — SUBURBAN — NATIONAL SERVICE
NO COLLECTION — NO CHARGE
For Unexpected Profit from Part Due Accounts
190 Broadway CA 9-2257 Long Branch, N. J.

SPRING—Contd

56 Apartments
1 Bolton Wm H 741-7720
2 Vacant
3 Longcoy Mabel Mrs 841-1385
58 Hunter Helen 842-3236
59 Lippincott Marie E Mrs ◎ 747-0126
60 Munch Carl J ◎ 747-3714
61 Yogman Isidor 741-4449
63 Immerman Eug E 842-1730
64 Nofsinger Chas ◎ 741-6859
65 Bill Wm F 842-3015
66 Clayton Geo H jr ◎ 741-1791

Wallace intersects

Linden pl ends

106 Lucisano Anthony F ◎ 747-4013
110 Bennett Geo P ◎ 741-3256
116 McLarney C ◎ 741-7888
118 Ides Jos ◎ 741-2153
121 Adams Elmer C ◎ 741-1892
122 Hare Thos J 747-5947
123 Olsen Fredk ◎ 747-0855
126 Boskey Harry J jr ◎ 741-1789
130 Martin Anna E Mrs ◎ 741-4673
131 Schmidt Marion K Mrs ◎ 747-0807
Ellis Richd 747-1134
132 Berk Sophie R ◎ 741-7441

Elm pl ends

133 Burns Harold J ◎ 741-9348

Manor dr begins

144 Rolle Edmond ◎ 741-1599
148 Alatsas Louis ◎ 747-3083
152 Zar Paul ◎ 747-1742
155 Loversidge Jack ◎ 741-5169
157 Kennedy Madeline H Mrs ◎ 747-1662
159 Vacant
163 Constantinitis Starvos ◎ 747-9637
165 Garofalo Antonio ◎ 741-8842

9

Harding pl intersects

180 Hammell Eliz R Mrs ◎ 747-1099
188 Avati Jane H Mrs ◎ 741-9371
192 Bell Muriel T Mrs 747-3507
Henderson Alf B ◎ 747-1810
196 Allen Henrietta E Mrs ◎ 747-1225

Tower Hill av intersects

216 Senion Chas E jr ◎ 741-5648
219 Levy Marcia H Mrs ◎ 747-1424
Mitchell Jaquilene A Mrs 741-2729
220 Swift Raymond S ◎ 741-4106
221 Cotter Chester F ◎ 741-3203

Highland av begins

224 Keegan Ronald J ◎ 747-1627
228 Hunt John ◎ landscaping 741-4732
rear Emmons Harold 741-6233
229 Rackey Alf E ◎ 842-2166
231 DeChicchio Michl ◎ 747-4954
232 Miller Spencer D ◎ 747-3895
238 Tiedeman Robt E ◎ 747-5156
239 Cannon Point Village Apts
A1 Vacant
A2 Fischer Constant 741-2218
A3 Weber Chas 741-2984
A4 Vacant
A5 Embry John W 741-0723
A6 Vacant
A7 Staus Anna Mrs 842-3280
A8 Kruszynski Joan 741-6851
A9 Vliet Mabel E Mrs 747-5792
A10 Vacant
A11 Vacant
A12 Graule John S 842-2979
B1 Whitmane Arth jr
B2 Bly Thos J 747-5745
B4 Barker Ivan H Rev 741-8399
B5 Vacant
B6 Vacant
B7 Vacant
B8 Vacant
B9 Vacant
B10 Vacant
B11 Lufburrow Wm G 741-4810
B12 Cormack Thos J 747-5249
B13 Vacant
B14 Vacant
B16 Vacant

Consult the CLASSIFIED LISTS of the DIRECTORY

If You Would Find What You Wish to Buy



DON'T PUT OFF HAVING IT PUT ON
RED BANK ROOFING CO.
Roofing, Siding, Leaders, Gutters
249 Maple Ave.
Tel. 747-0635

CREDIT BUREAU OF CENTRAL NEW JERSEY, Inc.
Tels. 747-1800 — 899-2626
12 Broad Red Bank, N. J.

RUSSELL M. BORUS AGENCY
REALTORS — INSURERS
RED BANK AREA
Member Multiple Listing Service
600 River Road 747-4532 Fair Haven, N. J.

SPRING—Contd
Cannon Point Village —Contd
B17 Reussile Paul R 741-6914
B19 Vacant
B20 Vacant
B21 Vacant
B22 Vacant
C1 Vacant
C2 Vacant
C3 Vacant
C4 Vacant
C5 Vacant
C6 Vacant
C7 Vacant
C8 Vacant
C9 Vacant
C10 Vacant
C11 Vacant
C12 Vacant
C13 Vacant
C14 Vacant
C15 Vacant
C16 Vacant
C17 Vacant
C18 Vacant
D1 Vacant
D2 Vacant
D3 Vacant
D4 Vacant
D5 Vacant
D6 Vacant
D7 Vacant
D8 Vacant
D9 Vacant
D10 Vacant
D11 Vacant
D12 Vacant
E1 Vacant
E2 Vacant
E3 Vacant
E4 Vacant
E5 Vacant
E6 Vacant
E7 Vacant
E8 Vacant
E9 Trainer Michl (supt) 741-3953
E10 Vacant
E11 Vacant
E12 Vacant
E13 Vacant
E14 Vacant
E15 Vacant
E16 Vacant
E17 Vacant
E18 Vacant
E19 Vacant
E20 Vacant
E21 Vacant
E22 Vacant
F1 Vacant
F2 Fusco Thos J 741-6886
F3 Vacant
F4 Vacant
F5 Higgins Chas J jr 747-0520
F6 Vacant
F7 Vacant
F8 Vacant
F9 Richardella Alf F jr 747-3608
F10 Vacant
F11 Vacant
F12 Vacant
F13 Vacant
F14 Vacant
F15 Vacant
F16 Vacant
F17 Vacant
F18 Vacant
242 Colgan Edna M Mrs 747-5838
Donahue F Steven 741-0384
245 Thorne Marietta Mrs ◎ 747-0360
246 Rockwell Gordon M 741-7750
248 Vacant
250 Chameroy Herbert D ◎ 747-0861
251 Brink Fredk G ◎ carpet installation 741-9244
257-79 **Spring Terrace Apartments**
A Dacey Louis O 747-9526
B Wasserman David I 741-5231
C Vacant
261 **Apartments**
A Waldron Edw J 741-7083
B Higgins John W 741-4462
C Whiting Marion M 741-2327
D Maresca Jas V 741-5178
E Boeker Carl A 741-1307
Lyons Dorothy B Mrs
F Wood Albert T 747-4038

Spring ter begins
266 Ayres Hazel R Mrs ◎ 741-0645
270 Osborn Amory P ◎ 741-1870
273 Vacant
275 **Apartments**
A Olson Lawrence H 741-3970
B Morris Paul L 747-5418
C Young Berenice S Mrs 747-2908
D Berlin Nathan 741-7707
E Wakeman Wm D 747-2550
F O'Donnell Terence H 741-9009
279 **Apartments**
A Stearns Peter 747-4863
B Degenhart Hans J 741-3485
283-93 **Springview Gardens**
A Hooper Ray T 741-5672
B Vacant
C Coulopoulos Jas D

Allen Brothers, Inc.
BUILDERS and DEVELOPERS
GENERAL CONTRACTORS
1-11 Leonard St. 747-4440 Red Bank, N. J.

WHO SELLS IT?
IS ANSWERED BY THE CLASSIFIED
BUSINESS LISTS IN THIS DIRECTORY

SPRING--Contd
Springview Gardens—Contd

1A Alexander Stanley 741-1651
1B Ward Wm W 741-1697
1C Schroeder Camille 741-6745
2A Hamilton Charlotte Mrs 747-4393
2B Keating Richd J 741-6740
2C Beatty John D 747-2372
2D Lanty Henry A 747-9730
3A Zweigenhorn Robt 741-7155
3B Curtis Wm E 741-1506
3C Schwartz Eliz S 741-1269
3D Doleschal Fred A 741-8519
4A Melackoff Jean Mrs 741-3570
4B Ogden Donald A 741-2047
4C Crouse Warren L 741-2216"
4D Zwill Benj
5A Greisman Alf D 741-8326
5B Gehle Mildred H Mrs 747-1812
5C Sutton Richd
5D Kidwell F E Mrs 741-8033
6A Walsh John M 842-2497
6B McSween John M jr 747-4793
6C Merrigan Jane
6D Cooper David S 747-4962
7A Gray-Lewis
7B Vacant
7C Fine Abr 741-5740
8A Drake Lillian B Mrs 747-9467
8B Zoeller Chas
8C Herz Eric 747-9199
8D Wagner Albert M jr 842-3614
9A Steitz David 741-5646
9B O'Neil Whittington B 741-4388
9C Vacant
9D Vacant
10A Sunde Magne 741-2385
10C Naple Edmond A
11A No return
11B Saleino Arth J 741-3928
11C Willner Norman
11D Isherwood Margt F Mrs 747-6280
12A Davidson Byron J 747-5748
12B Lucky Robt 741-5868
12C First Eli 741-8856
12D Ralph Mildred M 741-8196
13A Tucker Wm H 747-2079
13B McQueeney Wm 741-7678
13D Vacant
14A Weston Jas H 747-2650
14B Borgnals Edw
14C Hermance Harold W 741-6075
14D Edwards Robt 741-9589
15A Aase Eva Mrs 741-3560
15B Elko Jos F
15C O'Neill Vincent 741-3685
15D Vacant
16A Frascadore Gilda E Mrs 741-3531
16B Rutherford Gladys Mrs 741-5324
16C Carlson Carl 747-9320
17A Vacant
286 Grigor Bruce A ◎ 741-7952
288 Schwenker Agnes P Mrs ◎ 747-1197
290 Penny Walter M jr ◎ 741-7584
293 Apartments
A Acerra Filomena Mrs 741-7279
B Vacant
C May David W 747-4748
294 Murtha John F ◎ 741-9091
297 Boden Kath N Mrs ◎ 747-0683
300 Gilbertson Ingvald M ◎ floors 747-4434
301 Vaccarelli Patk J ◎ 741-8539
302 Flammia Jos ◎ 747-4460
310 Walsh Helen C ◎ 747-0158
312 DeMers Albert G ◎
314 Hazeldine Albert V ◎
317 Hennahoe Rosaleen Mrs
321 Stout Earl ◎ 741-7692

15

SPRING (Little Silver)— Continuation of Red Bank from boro line to 264 Branch av

335 Maddi Nelson ◎
421 Vacant
429 Rose Margt L Mrs ◎ 747-0162
431 Allen Margt Mrs ◎ 741-0878

W. A. FLUHR, Inc.
Gasoline — Diesel Fuel — Lubricants
Oil Burners
White Rd. at Railroad Little Silver, N. J. 741-6100

Est. 1933
Mobil
OIL
DELIVERY
Inc.
Mobilheat
• Fuel Oil
• Air Conditioning
• Oil Burners Sales and Service
Luxaire
3
HERBERT ST.
TEL.
741-0610

Acme Carpet & Upholstery Cleaning Co.
20 YEARS OF EXPERIENCE
BURNS REMOVED — INSURANCE ESTIMATES
DISCOUNTS TO MILITARY PERSONNEL
741-4255
128 Oakland St. Red Bank, N. J.

SPRING (LS)—Contd

433 Morris Arth R ◎ 741-7894
435 Grudin Abr E ◎ 747-4235

9

SPRING TER—From 261 Spring east to a dead end, 1 south of Highland av

1-47 Spring Terrace Apts
A Young Rita I Mrs 747-0156
1C Vacant
3 Apartments
A Ross Hope T Mrs 747-2699
B Chadwick Louisa F 747-0731
5 Apartments
A Rubin Emanuel
B DeCarlo Eliz Mrs 741-4287
7 Apartments
A Astrander Eliz H Mrs 741-1617
B Gaylord Leon J 741-6583
C Kirstein Erna Mrs 842-3150
D Gerstner Fred W 747-1782
E Murphy John W jr 741-2864
Boytko Fred J 741-8051
F Schultz Wayne W 741-0871
9 Apartments
A Richardella Alf III 842-0071
B Baer Alice Mrs
11 Apartments
A Estevander Robt 747-9632
B Williamson Flora Mrs 741-9425
C Haakmeester Peter R 741-3245
D Powell Rose D Mrs 747-5963
E Cook Maureen 747-5974
F Reis Savarino 741-4337
13 Apartments
A Tymann Edw B 741-6191
B Feldt Harry 741-1819
C French Joan
D Schulz Robt R 747-0850
E Rosenbaum Herman 842-3144
15 Apartments
A Cocoma Wm (supt) 741-4850
B Driver Harry L 747-5181
17 Apartments
A James Willis E jr 741-4016
B Vacant
19 Apartments
A Baschore Kenneth
B Birnberg Wm 741-4370
21 Apartments
A Browne Marquerite L Mrs 741-1093
B Errickson Lewis N 741-4684
C Sparrow Anne L Mrs 747-5936
23 Apartments
A Maloney John F jr 741-1872
B Smith Theresa Mrs 741-8184
25 Apartments
A Glen Eliz Mrs 747-3874
B Magruder Millard
C Vacant
D Mulvihill Patk E 741-8054
E Foster Guy W 747-3808
F Brann Mahlon N 747-0393
27 Apartments
A Eckel Anne M Mrs 747-5140
B Feldman Eug 747-1359
29 Castle Steph S 741-6816
31 Apartments
A Zweifel Kenneth 741-0962
B Brautigan Shirley Mrs 741-1170
33 Apartments
A Messenger Fredk C 842-1890
B Houck Ralph E 747-2083
C Meeker Mary A Mrs 741-0770
D Urich Jos 741-4787
E Wickham Timothy F 741-4838
F Pace Anthony R 741-8732
35 Apartments
A Lolbel Arth S
B Bice Henry M 741-1706
37 Apartments
A Dorfman Gerald
B Peer Norman 842-2039
39 Apartments
A Gibson Elouise Mrs 741-7126
41 Apartments
A Hoffman Bernard H
B Dunbar Gordon jr 741-8178
C Vaccarelli Anthony 741-6289
D Bail Mary E Mrs 741-5291
E Browne Thos E 747-9508
F Wafle Millard 741-3358
43 Apartments
A Smallbach Arth C 741-9270
B Grabelle Morris 741-2971

100 ROOMS The Gem of the Atlantic Coast FIREPROOF
MOLLY PITCHER INN
COCKTAIL LOUNGE — DINING ROOM
AIR CONDITIONED — FREE TV and RADIO
88 Riverside Ave. Tel. 747-2500

SPRING TER—Contd
45 Apartments
A Wainwright Edw 741-5949
B Ostrander Chas L
47 Rudy Arth 741-3680

22

SPRINGDALE AV (New Shrewsbury)—From 175 Newman Springs rd south to 30 Apple

17 Vacant
rear Erickson Martha Mrs ◎ 741-0847
61 Jones Congo ◎ 741-0949
65 Murray Ruth Mrs ◎ 741-8235
69 Spratley Wm M ◎ 741-7756
70 Forehand Eliz Mrs ◎ 741-6036
74 Hawkins Jas E ◎ 747-0947
75 Glover Ella Mrs ◎ 741-6964
84 Coleman Arth L ◎ 747-2879
85 Kirby Harry ◎
92 Forehand Justus B ◎ 747-3080
95 Johnson Eleanor G Mrs ◎ 741-7722
Plum intersects
96 Mayo Sampson J
108 Jackson Barbara ◎ 747-2430
110 Wallace Howard
112 Thomas Robt ◎
114 Bowles Fred L ◎ 747-1582
115 Vacant

12

SPRUCE DR (Fair Haven)—From 24 Buttonwood dr east then southeast to 45 Hillcrest rd

14 Specht Malcolm A ◎ 747-5360
21 Corson Warren ◎ 741-1458
22 Tauchert W Douglas ◎ 747-5368
30 Strahan Robt V ◎ 747-5856
31 Noweck Herman E ◎ 747-9543
38 Kellogg John W ◎ 747-0145
46 Borneman Herman F ◎ 741-3216
53 Heath Bertha F Mrs ◎ 741-7086
54 DeVries Robt J ◎ consultant 747-9718
61 Kragh Henry W ◎ 741-5138
69 Brian Harold B ◎ 741-2106
70 Karr Richd T ◎ 747-4069
77 Ogram Donald T ◎ 741-4863
78 Biddulph Rulon ◎ 741-0578
85 LeRoy Richd ◎ 741-2215
86 Gehlhaus Leonard F ◎ 741-8566
93 Sullivan John J ◎ 747-3580
94 Borland John jr ◎ 747-3740
101 Narelle Reginald G ◎ 747-4745

20

SPRUCE DR (Shrewsbury)—From 98 Patterson av southwest to 129 Birch dr

5 King Walter Y jr ◎
15 Perrine Kenneth ◎ 741-2714
18 Hagan Ralph ◎ 741-2585
25 Brady Geo W ◎ 741-5041
28 Rosenquist Herbert T ◎ 747-4608
35 Shear Louis J ◎
38 Burke Edw A ◎ 741-6094
45 Kimble Robt B ◎ 741-3323
48 Estes Eug B ◎ 741-6469
Quaker way begins
55 Goldman Meyer ◎ 747-2919
65 Fitzpatrick Jos H ◎ 747-5329
75 Wolcott John
85 Buckalew Leon A ◎ 741-1443
134 Benincasa Emilo ◎ 741-9268
144 Martin John J ◎ 747-9542
145 Schopp Arth V jr ◎ 747-9765
148 Mitchell S Paul ◎ 747-0234
155 North Albert J ◎ 747-5886
158 Walters Wm F ◎ 741-4208
165 McConahy Hardy L ◎ 747-9095
168 Tracy Murray ◎ 741-7759
175 Tsadilas Lerry ◎ 741-7038
178 Vacant
185 Maynard John W ◎ 741-3766
188 Davis Chas H ◎ 741-0396
195 Hughes Jas J ◎ 741-4570
198 Bradley Curtis G ◎ 741-1962
205 Peters Wm A ◎ 741-3797
215 Keller Harry E ◎ 741-6323

Where to Buy?
Consult the Classified Business Lists In This Directory

BELL FINANCE CO.
R. H. BELKNAP, Pres.
LOANS $20.00 TO $500.00
Serving All Mercer — Monmouth — Middlesex and Ocean Counties
77 Broad St. Red Bank, N. J. Tel. 741-9000

REAL ESTATE — INSURANCE
Quick Service — Call
THE DOWSTRA AGENCY
741-8700

Consult the CLASSIFIED LISTS of the DIRECTORY

If You Would Find What You Wish to Buy

18

STANDISH RD (Little Silver) —From 6 Alden ter south bey Bennett la to a dead end

4 Plahn David W ◎ 741-5282

Bennett la intersects

19 Vacant
23 Vincent Peter A ◎ 747-5894
35 Brueckmann Helmut ◎ 747-3111
38 DeWald Arth B ◎ 842-3439
41 Lesher Bertel B ◎
44 Spillane John J ◎ 747-4178
49 Lucian Guy A ◎ 747-0640
50 Connelly John H ◎ acct 747-3242
56 Gettis Neil A ◎ 747-4050
59 D'Anna Fredk A ◎ 747-5634
62 Jones Robt H ◎ 747-4957
65 Zawacki Robt J ◎ 747-9269
68 Snedker Russell S ◎ 741-3458
71 Osborn Amory E ◎ 741-4320
74 Rothman Wm ◎ 741-3074
82 Prager Jan C ◎ 747-9257
83 Hemming Charlotte E Mrs ◎ 741-5655

22

STEVEN AV (New Shrewsbury) —From 81 Newman Springs rd south to 16 South ter

1 Meistrich Agency real est 741-5898
2 Barreca P Bruce Agency ins 741-7331
Coast Driving School 741-7727
Ocean Realty Co 842-0111
5 Vacant
6 Jones Elvin R ◎ 747-4595
9 Jones Joseph ◎
10 Sheffeild Thos R ◎
13 Saunders Sarah J Mrs ◎ 741-6557
14 Ellis Claudie ◎ 741-3837
17 Tillman Oscar N ◎
18 Parrish Thos L ◎
21 Green Vernon A 747-5837
22 Rogers Orville L ◎ 747-4094
25 Kral Eric ◎ 747-4598
26 Bullard Edw J ◎ 741-5921
29 Carman Philip L ◎
30 Ruffin Eug jr ◎ 747-4736
33 Vacant
34 Vacant
38 Bouthillier Omer ◎ 747-0723
41 Jones Joseph ◎ 741-6829
42 Waters Fredk J ◎ 842-0953
45 Johnson Joseph G
46 Weaver Henry C ◎ 747-3725
49 Henriques Cecil M ◎ 747-5335
50 Vacant
53 Frysln Raymond ◎ 741-2239
54 Perry Ernest ◎ 741-6357
57 Carter Rutha M ◎
61 Green Woodrow W ◎ 747-3150
62 Davis Billy G ◎
65 Gillespie Ann Mrs ◎ 747-0047
66 Harding James W ◎ 741-2313
70 Kodadek Eug E ◎ 747-1730

19

SUNNYBANK DR (Shrewsbury) —From 50 Sycamore av south to a dead end, 1 west of boro line

1 Vaiti Louis S ◎ 747-4910
4 Bennett Robt N ◎ 741-7921
12 Langefeld Carl W ◎ 747-3450
22 Drucker Francis P ◎ 747-2869
23 Koenig Roy N ◎ 741-4403
34 Adams Hugh jr ◎ 747-4312
35 Hyland Wm J ◎ 747-5761
44 Morgan Wm C ◎ bldg contr 741-5615
82 McDonald Geo C ◎ 741-5037
83 Kodama Sidney P ◎ 741-5649
92 Kendall Allen B ◎ 741-7549
102 Metz Robt L ◎ 747-4757

18

SUNNYCREST CT—From 128 N Sunnycrest dr south to a dead end (Little Silver)

11 Haaleman Berman C ◎ 741-9292
12 Drake Robt E ◎ 741-1634
16 Serrino Andrew ◎ 747-0481
17 Rahm Allen M ◎ 741-7592
18 Grant Owen S ◎ 741-4756
23 Elliotts Edwin O ◎ 741-0451
29 Shaloo Margt Mrs ◎ 747-4821
30 Boskey John E ◎ 747-1534
35 Fitzgerald Kenneth E ◎ 741-0153
41 Kristiansen Karl ◎ 747-4327

18

SUNNYCREST DR N (Little Silver)—Begins at 27 S Sunnycrest dr north then northwest to 269 White rd

2 Haeger Normand H ◎ 747-5298
8 Johnson Henry W ◎ 747-4751
9 Johnson H Herbert 747-1754

New Jersey Coast Transfer Co.
R. F. TOPPING, Mgr.
MOVING and STORAGE
131 Belmont Ave. Long Branch, N. J. Phone 229-0566

SUNNYCREST DR N (LS)—Contd

14 Greenwood Steph G ◎ 747-2624
15 Vacant
20 Taddeo Jos A ◎ 741-0886
21 West Warren R ◎ 747-0625
26 Mauriell Ralph V ◎ 747-1089
27 Fonskov Arth ◎ 747-3246
32 Cohen O Roy jr ◎ 741-3793
33 Clark Betty O ◎ 747-1951
38 McNally Francis P ◎ 741-5121
39 Voss James W ◎ 741-2861
44 Novy Geo J ◎ 741-7516
45 Cramer Walter B ◎ 741-2192
50 Stillwagon Chas R ◎ 747-4735
51 Courville Edw F ◎ 747-2326
56 Boehme Howard W ◎ 747-3381
57 Johnson David R ◎ 741-3512
62 Collins Jos R ◎ 741-1081

Carlisle ter ends

63 Ruoff Frances M Mrs ◎ 741-1525
69 Nichols Adelaide O Mrs ◎ 741-4256
Braney James F ◎
74 Maimone Mary E Mrs ◎ 741-0785
75 Hooker Sidney A ◎ 741-7138
80 Darrah Winona E ◎ 747-4418
81 Morrison Duncan C ◎ 747-1380
86 Stubbs Wm F ◎ 741-6214
87 Ryder Betty A Mrs ◎ 747-3824
92 Latteri Fred J ◎ 747-9398
93 Claxton Jas V ◎ 741-8929
98 Bonami Otto G ◎ 747-0888
99 Wild Harry E ◎ 741-9093

Little Silver pkwy begins

104 Johnson Oliver S ◎ 747-4667
110 Anderson Edw W ◎ 747-2611
116 Garoff Kenton ◎ 741-0717
122 Guetzlaff Harry T ◎ 741-9138
128 Hartman Arnold R ◎ 741-4542
129 Larsen Cath Mrs ◎ 741-5465

Sunnycrest ct begins

134 DeStefano Anthony J ◎ 741-7485
137 Goodner Helen L Mrs ◎ 741-7391
143 Thompson Marshall F ◎ 741-9165
149 Lucas John A ◎ 741-1794

18

SUNNYCREST DR S (Little Silver)—From 487 Branch av northwest to 95 Little Silver pkwy

14 Murray Melville J ◎ 741-4261
15 Pliskoff Murray ◎ 741-4657
20 Lundquist Ruth D 741-4952
21 Wittenmeyer Kenneth R ◎ 741-6849
26 Belcher Guy L ◎ 741-0616
27 Wood Robt C ◎ 747-4613

N Sunnycrest dr ends

32 Benkart Frank J ◎ 741-0579
38 Poxon Hazel L ◎ 747-0857
43 Muller Arth A ◎ 747-9419
44 Silver Murray R ◎ 747-1620
50 Linford John R 741-6140
56 Rainey Russell D ◎ 747-2071

17

SUNNYLAND CT (Little Silver)—From 240 Silverside av east to a dead end

—— Vacant
—— Vacant
—— Vacant

21

SUNRISE PL (River Plaza)—From 20 Alexander dr south to a dead end

12 Vacant
18 Ring Douglas H ◎ 741-2207
24 Gill Margt C Mrs ◎ 741-7878
30 Jack Fred D jr 747-9749
36 Meyers Elwood W ◎ 741-5388
40 DeBrown Warren C ◎ 741-3122

7

SUNSET AV E—From 329 Shrewsbury av east to 27 Willow

11 Schwind Mary V Mrs
DePhillip Isabelle Mrs
14 Johnson Pernell ◎ 747-3712

LAWES COAL CO.
Inc.
Esso
Distributor
Heating Installations
Air Conditioning Service
SHREWSBURY 741-6300
FAIR HAVEN 747-1030

Who Sells It?
Is Answered by the Classified Business Lists In this Directory

SUNSET AV E—Contd

18 Taplin Horace L ◎ 741-3633
19 Larkin John ◎ 741-3062
20 Moore Frank G ◎ 747-2376
22 Perris Thos 747-4439
25 Scott Earl B Rev 747-1039
26 Vacant
29 DePugh Fred S ◎ 741-8526
— St Thomas Episcopal Church

St Bridge av intersects

31 Millie's House of Charm 747-9878
Baird Mildred ◎
38 Jackson Genevieve Mrs
Dotts Wm 747-3487
39 Bradley Lester R ◎
42 Smith Lillian A Mrs ◎ 747-2103
43 Suydarn Henry ◎ 741-2395
46 DeLorenzo Louis ◎ 747-2674
47 Morris Anna M Mrs ◎ 747-0638
49 Dasher Wm ◎ 842-0218
50 Antonides Walter D ◎ 747-4118
51 Murray Malcolm 741-0959
54 Janichen Sidney R ◎ 741-1179
55 Feeney Wm F ◎ 747-1581
57 Jones Nellie M Mrs 741-0702
58 Cain John W ◎ 747-9084
59 Lentini Bartolo ◎ 741-2609
60 Ferro Wm V ◎ 741-2446

7

SUNSET AV W—From 327 Shrewsbury av west to a dead end

11 Vanno John ◎
14 Bates Thos A ◎ 747-0514
15 Dixon John ◎
19 Ivins Wilbur R ◎ 747-0571
Ivins Wilbur & Winfield Chair Caners 747-0571
22 Stadleman Kath M Mrs ◎ 741-5108
23 Spagnuolo Peter ◎ 741-2718
24 Charerri Marie ◎ 741-4860
26 Vine Mabel P Mrs ◎ 747-4511
27 Predmore Geo W ◎ 747-4617
30 Fina Rosario A 737-1333
31 Johnson Ole M ◎ 741-5542
35 Wilson Jas E ◎ 747-2476
36 Keefer Gladys W Mrs ◎ 747-2345
39 Markham Alyce Mrs ◎
40 Jones Cecil ◎ 747-1481
43 Callaway Bryant H ◎ 741-4717
44 Hunter Florence Mrs ◎ 747-0936
45 Trotman David ◎ 741-2582
48 Brown Frank M ◎ 741-2949
49 Harris Chas E ◎ 741-1738
52 Wilson James L ◎ 747-0219
53 Russell J Arth ◎ fl waxing 741-3177
54 Vacant

Leighton av intersects

64 Dressler Harold D 747-0945
Hardy Henry E ◎ 747-0945
65 Morgan Henry L Rev 747-4709
67 VanNote Wesley M ◎ 747-2607
68 Dressler Benj C ◎ 747-3449
71 Smith Rufus ◎
72 Wright Donald W 741-0787
76 Seruby Melvin 747-9274
77 Hundley Remus 741-0870
79 Dudley Jas ◎
rear Dudley's Clns clo clns 741-1668
82 Green Clifford ◎ 747-5607
83 Reebs James 842-3012
84 Green Mildred R ◎ 747-2101
87 Parron James W ◎ 741-7632
88 Green Laurence T ◎ 741-6294
90 Lewis Clarence D ◎ 747-2070
91 Scott Jos W Rev ◎ 747-2039
93 Harrison David N ◎ 741-6389
95 Shomo Viola R Mrs ◎ 741-7326
97 Evans Harry S ◎ 741-7322
101 Epps Sharon 741-3309
103 McCall John
104 Wilson David C ◎ 741-2790

Tilton av ends

105 Rock Peter M ◎
107 Fields Chester ◎ 747-2113
110 Edwards Ralph ◎ 747-2113
114 Red Bank Disposal Plant

12

SYCAMORE AV (Fair Haven)—From 23 Kemp av northeast to 47 Doughty la, 2 south of River rd

9 Krus Edw ◎ 741-2462
14 Wesson Alice J Mrs ◎ 741-0043
15 Trimmer Wm H ◎ 747-5443
20 Rizzo Anthony
22 Neill Eliz S Mrs ◎ 741-4380
28 Foderato Sal J ◎ 741-2406

Chas. H. Tindall Agency
REALTORS — INSURORS
19 E. Front St. Tels. 741-5613—741-9030

17

SYCAMORE AV (Little Silver) —From 327 Willow dr west to Shrewsbury boundary

— Buccellato Texaco gas 741-9604
1 Little Silver Mike's toys 741-2428
rear Carter Thelma Mrs ◎
— Vacant

Branch av intersects NY&LBRR crosses

15 Little Silver Lbr & Sup Co Inc 741-7800
— Ruscil's Sycamore Green 741-8506
25 Pisani Anthony phys 747-3658
Allegra Edw phys 747-3658
40 Happy Hours Nursery Sch 741-4811
Ryan John T ◎
44 Chamberlain Harry S ◎ 741-1809
49 Mach Theo ◎ 741-0634
65 Walters Chas A ◎ 747-5776
77 Kenny Edw M ◎ 747-1527

Manson pl begins

83 Wagner Otto H ◎ 741-5094
87 Benjamin Anthony L ◎ 741-1783
91 Davis Ralph B ◎ 741-3051

19

SYCAMORE AV (Shrewsbury)— A continuation of Sycamore av (Little Silver) west to Shrewsbury av

50 Stuerwold John E ◎ 741-7911
Chal-Mar Farm live-stock 747-0765
Marx David ◎
rear Vacant
131 LeBedda John M ◎ 741-5189

East End av begins

155 Burmeister Walter F ◎
161 Gerard Milton ◎
169 Arnone Frank P ◎ 741-8273

Park av begins

187 No Return
197 Campbell Bruce W ◎
200 Simmons John J jr ◎ 741-1902
— First Assembly of God
209 Cigliano Carmela Mrs ◎ 747-2790

West End av begins

210 Fink Albert R ◎ 741-5606
215 Sacco Gregory E ◎ 747-0756
220 Deegan John Rev 747-1987
225 Jones Wm T ◎ 747-1955

Beechwood dr begins

235 Yostpille John J ◎ 747-5135
245 Curley Jas A 741-5135

Garden rd begins

250 DeFelice Thos C ◎ 747-4693
251 Kolarsick Albert J ◎ 741-5717

Shady la begins

256 Wilcoxen Jas jr ◎ 741-7818

Old Farm rd begins

260 Roman Harry ◎ 747-3567
271 Kiely W Russel ◎ 741-8278
272 No Return
286 Hope Arth ◎ 741-0917
— Feist Irving ◎ 747-0066
299 Latimer Richd S 747-9445
Hymer H G
301 Walker Kenneth L ◎ 741-8267
309 Seuffert Donald C ◎ 741-1883
312 Heath Josephine ◎ 747-0937

Silverbrook rd ends

319 Landis Wm H jr 842-3780
321 Parker John W ◎ 741-1137
322 Frick Earl P ◎ 747-4473
329 Albury Ronald G Rev 747-5728
333 Crome Wm R ◎ 741-4080
337 Ford Melvin ◎ 741-1265

Buttonwood dr begins

342 Schweers Aug F 741-7570
Wood Eleanor N 747-2127
345 Deiss Walters E ◎ 741-7710
348 Collins John R Rev 747-5791
351 Grim Geo G ◎ 747-2512
352 Church House The of The Presbyterian Church at Shrewsbury 747-3557
Presbyterian Church at Shrewsbury The
353 Lindsay Jean S ◎ 747-5422

SYCAMORE AV (S)--Contd
355 Kimble Robt B jr ◎ 741-3323
360 Child Richd W ◎ 741-8265
Religious Society of Friends Meeting House (Quaker)
---- Cella Lily Mrs 747-5823
---- Shrewsbury Boro of Police Dept 741-4841
Broad intersects
---- Herdling Kermit ◎ 747-0470
---- Meacham Thos O ◎ 741-3215
---- Clark Henry F III 741-4239
400 Huelsen Lillie ◎ 747-0082
412 VanVliet Ortrude C Mrs ◎ 741-2422
---- Giblon Robt ◎ 747-4478
---- Hamilton John W ◎ 741-5455
450 Davis Wm S ◎ 741-9215
451 Smith Forrest S ◎ 747-3830
457 Turex G Robt jr ◎ 747-9698
rear Commack Morris D
Lees Richd ◎ 747-1980
458 Carusoe Herbert A ◎ 741-1676
rear DePalmo Michl F 747-4196
469 Vacant
470 Igoe Jas V ◎ 747-3667
471 Kiely Mildred Mrs ◎ 741-8278
474 Christensen Julius S ◎
477 Winslow Thos P ◎ 747-1845
481 Erving Gene E ◎ 741-1652
481a Reed Earl 482-3394
486 McNitt Douglas ◎ 741-4977
Samara dr begins
489 Adams Florence F Mrs ◎ 741-1575
rear Bartlett John V 747-0327
Miller Harry 842-3317
501 Larsen Eugenia 747-4781
NY&LBRR crosses
525 Burnett J Howard 747-9550
529 Sasseen Geo 747-3882
533 Emmons Ellen E Mrs ◎ 741-8389
538 McLearen John G 741-2915
541 D'Alois Patk J ◎ 747-2335
555 Riordan Jas T ◎ 741-7318

15

TABOR (Little Silver)—Begins at 35 Cross (Little Silver) northeast to 388 Prospect av

1 Ciambrone Robt A ◎ 741-9409
2 Drake Geo P ◎ 741-3344
7 Ciambrone Ralph ◎ 747-4179
8 D'Onofrio Domenic J ◎
Little Silver Elec contrs 741-4127
12 Gerst Henry M ◎ 741-3377
15 Mazzucca Carmine F 747-5564
16 Mazzucca Ralph D ◎ 747-5730
21 Caravetta Alphonse J ◎ 747-5421
24 Bruno Thos ◎ 741-2335
27 Giglio Jennie Q ◎ 741-3361
33 Mauborgne Jos O 747-3883
36 Evans Allan A ◎
37 Gallagher John A ◎ 747-3325
40 Kennedy David A ◎ 741-4525
41 Gould Edmund P 747-9324
45 Sipe John K 747-2448
46 Felshman Louis ◎ 741-1316

22

TERRY LA (New Shrewsbury)—From 16 William south to a dead end

7 Wabisky John J ◎ 741-9593
10 Hodge Merrill W ◎ 741-4853
14 Harris Emiline Mrs ◎
15 Williams Isabelle Mrs ◎
16 Terry Geo S ◎ 741-5027
18 Seay Clifford ◎
19 Wallace Vanporia ◎ 747-5853
22 Costello James W ◎ 747-3462
23 Parker Tom ◎ 747-0905
26 Lindsay Andrew ◎ 747-5136
27 Massey Eug ◎ 741-6747
30 Caviglia Carlo ◎ 741-6066
31 Rhodds Remus C ◎ 741-9546
34 Wade Kenneth R 741-6158
35 Mancle Roy E 741-7436
38 Morris James H ◎ 741-4791
39 Dow Saml S ◎ 747-9380

20

THOMAS AV (Shrewsbury)—From 464 Broad west to opp 54 Laurel

18 Meade Delia Mrs ◎ 741-4202
23 Borden Jas S ◎ 741-7777
26 Arnone M ◎ 741-7017
27 McCleane Wilfred ◎ 741-8244

A. P. THOMPSON
GENERAL CONTRACTOR
Bridges, Private Dams, Dock Builders, Bulkheads, Drag Line Excavation
P. O. Box 170 Office-Yard Heddens Corner — Mailing Address: Red Bank, N. J. Tel. 741-1211

THOMAS AV (S)—Contd
30 Wardell Raymond ◎ 747-3005
34 Gallivan Annie A Mrs ◎ 741-2966
35 Hodgkiss Russell T ◎ 747-2019
38 Bowe John F ◎
42 Parent Geo H 747-5209
46 Vacant
48 Johnson Ralph H ◎ 741-3128
52 Fedorko Jas A ◎ 747-2926
55 Pomanowski Chas ◎ 747-1709
60 Herman John M ◎ 747-9029
70 Laurino Jos J ◎ 741-1224
71 Farrell Thos M ◎ 741-0223

10

THROCKMORTON AV—From 152 River rd southeast to 92 McLaren
14 Zellmann Fred j r◎ 741-3232
15 Boardman Wm C ◎ 747-5426
16 Sutphin Anne W Mrs ◎ 741-7238
18 Hansen John ◎ 741-0989
19 Westmoreland James A ◎ 741-7876
Mechanic intersects
31 Jones Chas B ◎ 741-5738
40 Wyndorf Gerald F ◎ 741-2782
42 Caffrey Robt J 741-6014
44 Jiannine Philip A jr ◎ 741-4324
Bassett pl begins
48 Lipper Eli ◎ 741-3327
50 Bray Martha S Mrs ◎ 741-0334
62 Eagan Henry W 747-4398
McLaren intersects
68 Rue Grace B Mrs ◎ 741-2391
76-98 **Prospect Hill Apts**
A Vacant
B Woolley Chas O 747-9092
C Todt Wm E 747-5227
D Vacant
78 **Apartments**
A Vacant
B Vacant
C Vacant
D Neice Margretta J Mrs 747-5529
80 **Apartments**
A Tenenbaum Jos H 747-2171
B Colmorgen Carl 747-2953
C Marshall Richd P 747-2814
D Svitak John J 747-1553
82 **Apartments**
A Westerman S Thos 741-6552
B Tripp Robt W 741-0378
C VanVliet Doreen Mrs 741-3873
D Sculthorpe Richd W 747-1258
84 **Apartments**
A Bruno Anthony T 741-4475
B Hoffman Geo A 741-0391
C Vacant
D Goodwin Bruce L 842-2806
88 **Apartments**
A Hintleman Thos E 842-3304
B Waters John J jr 747-9578
C Bailey Melvin G 741-3614
D Ploom Eric 741-1398
86 **Apartments**
A Grall Margt Mrs 842-3042
B Hance Freda L Mrs 747-7716
C Strandberg Jeanne O 741-4862
D Foscue Lina E 747-9781
90 **Apartments**
A Rogers Eleanor K Mrs
B Wolf Eliz H Mrs 741-2303
C Franklin R E
D Gaddy Mario P Mrs 747-4137
92 **Apartments**
A Morris Margt V 842-3633
B Jamieson Wm 747-2642
C Adamakos Nicholas G 741-4407
D Learn Ralph S 842-0481
94 **Apartments**
A Henry Chas 747-1846
B Dixon Rita 747-2664

THROCKMORTON AV—Contd
94—Contd

C Rigney Douglas 741-0109
D Horgen Georgie Mrs 741-8452

96 **Apartments**
A Whitfield Olga P Mrs 747-5273
B Riordan J Harold 741-8352
C Polin Arth J 741-7539
D Brady Meta M 741-8793

98 **Apartments**
A Chaplin Eliz G Mrs 741-7439
B Feinman Mary Mrs 747-9163
C Kelly Elisabeth A 741-3273
D Jeffrey Wm H 741-4215

7

TILTON AV—From 167 Catherine south to W Sunset av

— Mount Zion House of Prayer ©
2 Thornton Jessie © 741-4972
4 Montgomery Lawyer L © 741-8446
8 Reid Mary © 747-5438
11 Jones Helen Mrs
12 Beynon Olive © 741-9184
14 Ramos Joseph
15 Edwards Betty Mrs 741-6045
16 White Martha M Mrs © 747-2304
19 Kearney Edna E Mrs © 747-2852

River intersects

56 Jones Milton D 741-8411
58 Rudrow Howard T © Gadson Clarence 741-5066
62 Goodrum John H 747-9759 Credle Guys
95 Kearney Cassie H © 747-4417
— Housing Authority Borough of Red Bank (admn bldg) 741-1808

— **Montgomery Terrace Apartments**
101 Parker Saml L 741-1944
102 Melvin Edw
103 Vacant
104 MacCray John
105 Gadson Clarence 741-5066
106 Haupt Fred
107 Voorhies Ira
108 Pickney Bessie Mrs
109 Williams Sandy 747-5910
110 Taylor Eva L 747-1536
111 Virgil Gloria Mrs 741-2037
112 Townsend Alexander
113 Marcelli Florence L 741-4618
114 Wilkins Lula
115 Taylor Julius L 747-1049
116 Malinconico Armida Mrs 747-3514
117 Nieves Juan P 842-0455
118 Gooding Clevei 747-3914
119 Lane Wilmer 842-3141
120 Tyson Eleanor M Mrs
121 Powell Robt M
122 Graves Robt C 741-6717
123 Bland Wm E 741-2757
124 Crespo Luis
125 Davis Wm R
126 Schenck Janet E Mrs 842-1189
127 Sheard Benj 842-3037
128 Biddle Louella Mrs 741-5890
129 Agee Earl T
130 Puryear Rubin F 741-7753
131 Bason Jas N 741-0268
132 Burges Aurbury 741-4606
133 Vacant
134 Harris Georgiana
135 Johnson Lincoln F 842-3606
136 Thornton Howard P 741-0266
137 Puryear Rubin F 741-7753
138 Palmer Eliz Mrs 741-9581
139 Standard Bernard A 842-2582
140 Garrett Major C

11

TIMBER CT (Fair Haven)—From 191 Lewis la southwest to a dead end

9 Zipf Forian L © 741-2853
19 Woglom Rita J Mrs © 741-5766
29 Quarado Thos © 741-7124

9

TOWER HILL AV—From 76 Branch av northeast to 165 Harding rd

5 Vacant
14 Red Bank-Boro of Board of Education Administration Annex 741-5900
21 Amecangelo Chris © 741-5690
19 Harrison Osborn E © 741-0584
22 White R Phebe © 741-1319
23 Olson Robt W © 747-1034

ADAMS AGENCY
REALTOR — INSUROR
Tel. 741-5098
"FIRST IN NAME — FIRST IN SERVICE"
3 Howard Ave. New Shrewsbury, N. J.

TOWER HILL AV—Contd
26 Minton Malcolm E ◎ 741-8419
27 Cook Jesse V ◎
30 Potter Harold L ◎ 741-0313
Hero Lyndon P
31 Carhart J Eliz Mrs ◎ 741-8834
34 Aschettino Dorothy ◎ 747-3894
36 Kelly Frank J ◎ 741-1934
38 Dupree Bradley D 747-4949
40 Gaughan Dorothy A Mrs ◎ 747-2534
43 Koch Jos A ◎ 747-2817
Spring intersects
51 Durr Marian Mrs ◎ 741-5973
52 Lane Tillman H ◎ 741-1349
55 Hurd Dorothea S Mrs ◎ 747-1084
56 Kircher Wm G ◎ 741-2227
59 Squire Marjorie H Mrs ◎ 741-3068
60 Rosen Murray ◎ 741-5013
63 Falvo Arth J ◎
69 Langfinger Chas J ◎ 741-4426
70 Wolfkamp Wm ◎ 741-2713
73 Davis Gertrude E Mrs ◎ 741-5161
77 Brooks Lewis W ◎ 741-1497
78 Clayton Ida W Mrs ◎ 741-4633

20

TRAFFORD (Shrewsbury)—From 139 Patterson av north, east then south to 41 Francis, 1 east of CRRofNJ
12 Skinkle Herbert W ◎ 741-2257
17 Rothstein Jack J ◎ 741-5633
18 Smith John H ◎ 741-0062
23 Healy Edw T jr ◎ 741-4746
24 Schweitzer Wm F ◎ 741-8407
29 Brown Stanley I ◎ 747-4311
Francis ends
30 Carbone Madeline Mrs ◎
36 Webb Edw F ◎ 747-3068
42 Morton Harry E ◎ 747-3239
48 Vogel Francis X ◎ 741-7604
54 Christman Jos A ◎ 741-7087
57 Wilson Walter W ◎ 747-0856
60 Gornee Allan R ◎
63 Stirnioeiss Jane E ◎ 747-0003
66 Ogden Edw V ◎ 741-8182
69 Gaskill Wm N ◎ 747-9050
72 Davison Wm G ◎ 741-3830
78 Wysoki John F ◎ 741-4049
84 Quevada Rafael ◎ 741-0297
120 Nolze Betty Mrs ◎ 741-9314
123 O'Hara James F ◎ 741-6794
126 Johnston Chas A ◎ 741-9372
129 Smith Andrew M ◎ 747-3214
132 Morgan Francis H 741-4897
135 Phillips John B ◎ 741-6179

11

TYSON DR (Fair Haven)—From 340 River rd northwest then northeast to a dead end, 1 west of boro line
21 Perrotta A John ◎ phys 747-0706
33 Benincasa Benj ◎ 741-6460
50 Robinson Victor J ◎ 747-3232
60 Crouse Ira L ◎ 741-4059
70 Burlew Robt W ◎ 842-3287
72 Vacant

3

UNION—From 18 Wharf av east to Washington
11 Boatman's Shop The (del ent)
16 South Jersey Surgical Sup Co (del ent)
17 Smith Ray & Co appliances 842-0900
18 Douglas Elec Co (fire ent)
28 McCroskey Jack 747-4256
35 Riverview Hosp 741-2700
49 VanWagenen Wilda ◎ 741-2217
Huddleston Jeanne 741-4165
55 Rush Hoffman Clinical Laby 741-0100
Rush Martin R ◎ 842-1061
Sammarco Carl G dentist 531-5115
Winters Danl M phys 747-0484
Gilbertson Francis E phys 741-7665

3

UNION W—From 15 Wharf av west to a dead end

20 Marine Park
Monmouth Boat Club 741-9858
Red Bank Pub Tennis Cts
26 North Shrewsbury Ice Boat & Yacht Club

15

VISTA DR (Little Silver)—From 421 Rumson rd to 470 Hance rd

21 Stess Robt S ◎ 747-4193
25 Stern Albert W ◎ 747-2387
29 Pulley Melvyn F ◎ 747-2391
30 Sibert Laurence H ◎ 741-5561
33 Smith John J 474-3181
36 Keller Wm F ◎ 474-4795
37 Kusterman Oscar B ◎ 747-2585
41 Mayo Leonard D ◎ 741-6619
42 Snoke Lloyd R 747-2849
45 Leeger Wilbur A ◎ 741-9135
55 Fantone Edw A ◎ 741-5723
59 Vicenzi Angelo J ◎ 747-1255

10

VISTA PL—From 16 Caro ct east to Buena pl

01 Cottrell Alva T Mrs ◎ 741-4616
1 Scully John J ◎ 741-1219
2 Tierney Richd H ◎ 741-8552
7 Botkin Harold M ◎ 741-9011
9 Doremus Thos P ◎ 741-1010
11 DEGarmo Geo J ◎ 741-1154
15 English Ethel M Mrs ◎ 747-2114
21 Killmer Edna Mrs ◎ 747-5831
25 Spoerl Jessie G Mrs ◎ 741-0327

4

WALL—From Opposite 19 Pearl west to 21 West

2 Scarpino Maria M Mrs ◎ 747-0366
6 Marascio Rose Mrs ◎
9 Red Bank Lbr & Sup Co Inc 741-5500
12 Schuwartz Maurice & Son (rear ent)
14 Frame Art Studio 741-8436
Red Bank Lbr & Sup Co Inc (shop)
20 Wall St Barber Shop
Thompson Arch 741-1406
21 Vacant
22 Maletto Raymond J ◎ 747-4129
23 Terrill Lawrence
24 Alvino Edw ◎ 747-3938
25 McCormick Francis X
27 Forino Carmine 747-4397
29 Procopa Antonio
32 Seruby Alf
33 Rodriguez Segundo
35 Brouman Ruby Mrs 741-8388
37 Lucy Sportswear Inc (lining dept)

2

WALLACE—From 55 Broad east to 53 McLaren

8 Chung King Restaurant 741-8329
10 Ludwig's Delicatessen 741-9668
12 Chambers Pharmacy 747-0110
15 Dorn's Photo Shop Inc 747-2273
16 **Whitfield Building**
Ann's Beauty Salon 747-3008
McManus Thos A jr centist 741-7283
Apartments:
2 Kennedy Mary C Mrs 747-1827
3 Soffel Jean D Mrs 741-0173
4 Dolan Mary Mrs 741-8639
5 Gray Margt L Mrs 747-5539
6 Parker Grover C 741-3431
7 Curry Selma 741-1756
8 Vacant
17 Dorn's Photo Engraving Serv 747-3452
18 **Cole Building**
Parsons Canzona Blair & Warren lwyrs 741-5000
Apartments:
3 Carrol Etta Mrs 747-0085
4 Layton Margt Mrs 747-3728
5 Hart Lillian Mrs 747-0866
6 Bolten Cath 747-4847
7 Riordan Doris A Mrs 741-9041
22 Shapiro Stuart J 741-0697
23 Williams Mabel E Mrs
Smith Mary A 747-2823
Bellis Reba Mrs 747-4773
25 Wilson Theresa S Mrs 741-0754
Burrow Blanche 741-8226
26 Smith Lester F ◎ 741-1869
27 Pettit Kathryn V 741-4168
Coddington Victoria L 747-9539
31 Waters Earl C cabtmkr 747-1750
32 Soffel Arth R ◎ 747-2517
36 Municipal Parking Lot

WALLACE—Contd
42 Smith Augustus ◎ 741-9089
43 Bunin Harry ◎ 741-2752
44 Coleman Jos E jr 741-2011
Ploof Melvin
47 Svoronos A Michl ◎
48 Sepp Marth L
Robbins Helen E Mrs
Boeckel Lillian S Mrs ◎ 741-6239
Chasey Nora
50 Hoyt Anson G dentist 747-0993
Reisner Leon jr dentist 747-0993
51 Maletto Joseph
53 Yonks Louis ◎ 741-0331
Strano Marion
55 Krueger Gertrude Mrs
56 Giblin Cath Mrs furn rms 741-7051
59 Brooks Julia H Mrs 747-2411
Hebeler Margt C Mrs 741-7172
Rogers Jane E Mrs

Mount ends

60 McDonough Marie M ◎ 747-0218
64 Clark Warrin B
Rank Olga 741-0028
DeNyse Wm E 747-1117
65 Tamses Oscar ◎ 747-2883
67 Frick Fredk P ◎ 747-3578
Snader LeRoy
68 MacDonald Albert T ◎ 741-0449
70 Harless Lynn ◎ 741-7814
71 O'Brien Ethel W Mrs ◎ 747-1008
72 Donahue Ethel Mrs 747-9388
73 Riverside The tourists' homes
Harrison Alice M Mrs ◎ 741-5135
74 Bray Anna H Mrs
75 Thompson Rose Mrs 741-2453
Secion Helen Mrs 747-2866
76 Fernandez Geo M
77 Hanlon Edmund H 747-4640
Covington Claude 741-6631
Petrantes Geo D
78 Gabrielli Camillio ◎ 741-4543
80 Parker Alan C acct 842-2526
81 Carson Garrett A 747-9728
82 Clay Margt P Mrs ◎ 741-4396
Woodworth Rose

Washington intersects

88-90 Furnished Rooms
92 Nagle Richd J ◎ 741-5392
McCue James P
94 Vacant
96 Farrar Gloria Mrs 741-1482
97 Gibbons Charlotte M Mrs ◎ 741-1482
98 Nesci Michl R ◎ 747-0944
99 Batjer Rachel H Mrs 747-0509
100 Pica Frank P ◎
101 Mokler Helen M Mrs ◎ 741-0079
102 Allen Gerald
Mansell James J 747-4855
103 Read Eliz ◎ 747-0811
106 Paul Auguste
Areu Isidro B 741-7897
Earl Herbert 741-6718
Comunications Technical Service communications 747-9329
Phillips Chas D ◎

Spring intersects

10

111 Bradshaw Luella M Mrs ◎ 741-5384
112 Crawford Donald M 741-2014
113 Whelan Joseph P 741-3724
114 Hay Wm H 747-5473
115 McDonald Mary L 741-9062
116 Locandro Andrew J ◎ 741-2490
117 Satter Richd
119 Palumbo Donald A 747-5347
120 Clark C F Co elec contrs 747-1322
Clark Carl F jr ◎ 741-8798
121 Baden Fred H 747-0755
123 Schenecker Allan C 741-2576
125 Schofield James H 741-7182
127 McBride Lester C ◎ 741-5386
128 Curtis Albert T ◎ 747-2396
129 Schiffrin Fannie R Mrs 741-1792
130 Pandolfo Peter J ◎ 741-3265
131 Burns John 747-9727
133 Freseman T G Mrs 842-2572
137 Kellam Etta L ◎
139 Bryan Dorothy M ◎
145 Hornberger Harold L Rev 741-6007

2

WASHINGTON—From 80 E Front south to 87 Linden pl

11 White Donald W ◎ 741-2180
14 Desch Adolph ◎ 741-2330
15 Kingsland Frank L ◎ 741-8171
17 Love John 842-2966

WASHINGTON—Contd
18 Conry M Jos ◎ roofer 747-1769
20 Egan Cath Mrs ◎ 747-1787
21 Jeffrey Kenneth ◎ plmb 747-0188
26 DeSantis Joseph
27 Kuranda John T 741-5931
Sauer Douglas A 842-2575
28 Knight Peter R ◎
30 Bloom Jacob A jr ◎ 741-9487
31 Donovan Robt 741-6041
Lopez Harold J 747-2889
33 Hoffman Saml ◎ 741-0209
34 Levinsky Nathan ◎ 741-7843
Mechanic intersects
37 Conover John B 741-6082
38 Galatro John ◎ 747-1209
Ponturiero Anthony J 747-0127
42 Guenther Otto 741-2996
43 Scala Jos G ◎ 741-4480
44 Acker Wm A
45 Promisnki Peter B ◎ 741-1580
LaWall Ruth E
46 Norrenberg Walfried D 747-1637
Ronald Eliz Mrs 741-6785
47 Annese Anna Mrs ◎ 747-1751
Cavanaugh Joan Mrs 747-2350
48 Patterson Edith
Luzzi David 747-4830
51 Ballister Douglas 747-9312
Refrod Richd P
Markson Robt N 741-4943
54 Bennett Bernard B ◎
55 Ogden Peral Mrs 747-3248
Kudi Beatrice Mrs 747-0752
Davis Carnie
O'Connor Mary E 741-7812
Lemkuhl Robt R
Wikishin Maria Mrs 741-4220
58 Adler Jack ◎ 741-4260
Thrower Henry E 741-1442
59 Petroff Nikoliy 747-4498
61 Doremus Thos N 741-0296
62 Alexander Lillian Mrs
Willis Marjorie Mrs
65 Holian John J ◎ 741-2279
69 Cavanaugh Frank T
Clarke Carolyn S Mrs 842-3447
Freidlander Eliz Mrs 741-4623
Stoudt Theo 747-1288
Morris Peter A 741-6646
70 Ligoi Bruno 741-1653
Wallace intersects
84 Olexa Rose J Mrs
85 Maida John W ◎ 747-0858
87 Duncan Albert O 747-1050
88 Robinson Aurelia Mrs ◎ 741-6347
89 Chadwick Helen N Mrs ◎ 747-1854
91 Delaney James A
93 Gooding Harold E 747-5132

3

WASHINGTON N—From N Shrewsbury River south to E Front

4

WATER—From 25 Pearl east to a dead-end

8

WAVERLY PL—From 206 Broad west to 173 Maple av
15 Pharr Norris 741-2075
17 Maydole Laura G ◎ 741-3392
19 Armington Eliz 747-2959
Scoles Maribel 842-3386
Boskey Mildred S Mrs
Miller Malcolm R ◎
20 Sinnott Elsa B Mrs 741-2677
21 Den Teca Dental Laboratory 747-5689 741-4716
24 White Maurice 741-5406
25 Ostendorff Angelica K mus tchr ◎ 741-2590
26 New Kenneth J ◎ 741-0510
27 Weiser Helen Mrs ◎ 747-1208
30 Stancati Anthony ◎ 741-4915
33 Thorpe Nellie A Mrs 747-1762
34 Doyle Michl J 741-0674
35 Ostrom Geo A 747-3706
36 Murphy Francis X 741-2274
37 Harper Jas V 741-4298
38 Reiley Sarah Mrs ◎
39 McLean Alice Mrs 741-1923
40 Dox Wm G 741-5491
41 Clayton Wm C ◎ 741-0178
42 Angle Roscoe W ◎ 747-3176
44 Moore John C jr ◎ 741-4813
45 Gray Percy S ◎ carpet cln 747-3226
46 Patterson Donald R ◎ 741-1573
47 Baumler Herman J ◎
DeLuxe Taxi Serv 741-1382
50 Adamson Alex ◎ 741-0984
51 Olsen J Maitland
53 Heim Edna N Mrs ◎ 741-0753
54 Scheierman Bernard
55 Greenwood Mary L Mrs ◎ 741-2716

WAVERLY PL—Contd

56 Rossi Mario F © 741-1713

4

WEST—From 177 W Front south to 76 Chestnut

9 Grimmer C W & Sons welding 741-2189
10 Baiev Andrew © 741-0407
12 Baier Geo 747-0613
14 Hollis Isadore 842-2586
20 Earp Laboratories Inc 741-4008
HTC Terminals elect component mfg 741-1716

Wall ends

21 Arnold Jack fuel oil 747-2748
24 Vacant
25 Sego Trading Corp 747-1100 747-1100
27 State Bur of Parole 741-2424
Welfare Council of Monmouth County Inc The 741-0264
28 Carney Eliz Mrs © 741-0058
30 Bublin Marie H Mrs © 741-9528
31 Behr Paul P 747-1282
33 Tschuprine Eugenia Mrs © 747-3358
34 Walker Shirley Mrs
35 Garifullagho Miriam ©
36 Brasch J H 747-2931
Ayers Mary A Mrs
37 Beracqua Anthony G 842-2604
39 Mazza Rita Mrs
38 Otero Providencia Mrs 741-5539
42 Burnon Upholstery Studio 747-2683
43 White Bobo Co (shop)
44 Zizzora Marie Mrs 747-5080
Batty Chas W
48 Auto Electric Co 741-4576
Moore Theo D auto repr 741-4576
Bear Alignment Serv 741-5873
58 Boardman's Fish Mkt 747-3684

Monmouth intersects

60 Charley's Auto Repair 741-5343
78 Ebsco Industries Inc 741-4300
Toni Frocks Inc 741-7366

Oakland intersects

83 Mullins Ellis © 747-2891
88 Red Bank Registrar

19

WEST END AV (Shrewsbury)—From 209 Sycamore av north to 29 Court dr, 1 west of boro line

30 Siciliano Sam P © 747-0810
31 Biechert Harry © 747-3427
40 Formosa Theo C ©
41 Tyrrell Mildred N Mrs © 747-2432
50 Miller Morris © 741-2550
61 Vacant
70 Vacant
71 Waldman Geo J © 747-5215

Crest dr begins

80 Pace Rose Mrs © 747-1441
81 Cesarano Louis M © 747-4077
90 Merrick Robt © 741-4647
91 Kunemund Frank G © 741-4707
100 White Albert S jr © 741-6015
101 Soden Catherine
110 Youmans Albert E jr © 741-7247
111 Halverson Jared C © 741-8377
120 McEver Louise R Mrs © 741-0257
121 Grogan Edw T © 741-8229
130 Wiederspahn Eliz H Mrs © 747-1466
131 Robertson Chas E © 842-3558
140 Ross Arth H © 747-4626
141 Brennan Jos I © 741-3029
150 Warburton John F © 842-3468

7

WESTSIDE AV E—From 351 Shrewsbury av east to Willow

12 Anderson Willie M 747-4499
13 Izzo Anthony T 747-5265
14 Crelin Agatha Mrs © 741-1065
15 Sickels Norman R 747-9319
16 Hall Jos © 747-0243
17 Rowles Murphy 747-3864
23 Woodward Adrian A © 741-5566
25 David Thos
26 Brown Curtis S © 747-2787
27 Everett Bennie B © 741-7729
28 Sublett Chas E © 747-2481
30 Thompson Hampton
Sewaid Joyce
Thompson Bessie Mrs
31 Douglass Rachel R Mrs © 741-6213

Bridge av intersects

38 No Return
39 Brannon Wm © 747-5383
40 Scott Helen R Mrs © 741-4779

WESTSIDE AV E--Contd

42 Brito Jos jr ©
43 Simms Milton A © 741-7827
44 Thornton Edw H © 747-0369
45 Long Wm jr © 741-0765
46 Jackson Jas © 747-4373
47 Jefferson Chas A jr © 747-1914
48 Simmons Wm F © 741-6153
49 Davis Thos A 842-0218
50 Newman John © 747-4351
51 Simmons Robt R © 741-8208

7

WESTSIDE AV W—From 352 Shrewsbury av west to a dead end

11 Pitts Claude L © 741-2185
14 Murphy John B © 741-7851
15 Allen Edwin S © trucking 747-3392
18 Webster King © 741-2753
19 Ciaglia Louis © 747-0832

Clinton pl begins

21 Burnie Levi
Lodin Sophie
22 Savage Gene
26 Jones Lillie W Mrs © 747-4606
30 Keener Uly D 747-5588
31 England Walter L © 781-8562
32 Lofton Philip J © 741-3727
34 Hallway Eliz
35 Laanisto Ernest © 747-3761
37 Sears Danl E © 741-7730
38 Drummon John jr 747-3613
41 Thompson Stafford W 741-5133
42 Bradley Burton H © 747-5363
44 Battle Robt H 747-9057
45 Glover Benj H © 741-4831
46 Douglas Brantley T © 747-8126
47 Williams Edw jr © 747-4210
48 Cagle Monroe R © 747-2596
49 Fields Jas J © 747-9529
50 Reevey Stanley © 741-3180
56 Kirby John B Rev © 747-1544
58 Johnson Richd L © 741-4153

Leighton av intersects

71 Mason Rose H Mrs © 741-7694
42 Seward Willie © 741-0152
73 Romeo Peter © 741-1554
76 Calandriello Rocco F © 747-1912
80 Harper Saml © 741-7963
81 Chasey Sidney © 741-2191

Clifford pl begins

90 Galassi Bernard © 741-2992
91 Buonano Victor © 741-5869
92 Kirkpatrick Rudolph © 747-5930
93 Copiland James
96 Buonano Edw © 741-6461
101 Webb Marlene © 747-1338
102 McMillan Jos © 741-8554
106 Mangarelli Harold F © 741-5815
110 Ciampoli Gerald M © 741-7889
117 Story Wm T © 741-5419

Carmen pl begins

120 Stryker Fannie L ©
121 Canning Jos W © 741-1930
123 Owens Shelly T © 741-1397
125 Jones Lorraine 741-0092
126 Berry Harvey © 741-9588
127 Tyler John S © 747-4520
128 'Boynton Lucian ©
129 Griffin Wm L © 741-6481

17

WESTWOOD CT (Little Silver) —From 11 Westwood rd southwest to a dead end

1 Bayles Harold F © title exam 747-5391
3 Haneline Patricia G Mrs © 741-3229
4 Frank Wm H © 747-2013
5 Groomes Chas B jr © 741-7263
8 Kieswetter Mathilda Mrs © 741-0882
9 Clark Harry G © 747-5411
12 McClees Edgar N © 741-8580
15 Vacant

17

WESTWOOD RD (Little Silver) —From Little Silver Point rd to 19 Winding way

1 Farley Richd H © 741-9359
2 Kinney Wm jr © 741-2486
6 Mendelson Sidney © 747-2305
7 Martin Paul G © 842-2955
10 Thomas Phillip H © 741-8368
11 Nielson Elmer A © 741-4797

Westwood ct begins

16 Newton Franklin I jr © 741-5842
20 Vacant
26 Francis Oliver M © 741-9498
27 Smith Arth J © 741-7212
30 Sampson Fred B © 747-1251
36 Ferrer Salvador M © 741-2372

3

WHARF AV—From 7 E Front north to Shrewsbury River

WARF AV—Contd

1 Chandler W M
Wise Kathleen S Mrs
747-0432
5 Heirlooms antiques
741-1518
7 Kellum Chas M
9 Galatro John Produce Mkt
747-1793
11-15 Old Union House The
restr 741-1500
W Union begins
11-15 Marine Bar tavern
747-9892
Union begins
24 Boatman's Shop The marine
sups 741-5780
Jersey Marine Co Inc
741-5781
Irwin's Yacht Works
741-0003

1

WHITE—From 44 Broad west to 13 Maple av

4 Stork Set The maternity clo
741-5916
6 Royal Barber Shop
7 Ermine Co cosmetics
741-4100
8 Claire's Dress Shop
741-9712
9 Brown & Overton Agency Inc
741-2525
10 Lane's Meat and Poultry
mkt 741-0475
11 Smith James F optn &
hearing aid 741-5070
12-14 Mad Hatter The
741-9207
15 Burger Bowl The restr
741-9871
USCG Recruiting ofc
741-4218
16 Vogue Beauty Salon
747-0646
17 Buster Brown Red Bank
Shoe Store 741-7116
18 Allen Elec contrs 747-0612
20 Monmouth Wallpaper and
Paint Co Inc 747-1129
English Plaza ends
21 Perry's Natural Foods
747-1300
24 Vacant
26 Art art dlrs 824-2264
30 Morgan Wm A chiropodist
741-4433
32 Bond Clns
36 Vacant
37 Municipal Parking Lot
40 Liberty Hose Co No 2
(Fire Dept)
50 Trinity Episcopal Church
Sunday School Rms
58 Vacant
60 Bowers Philip J & Co real
est 741-7200
62 Hobby Headquarters
747-4451
Bellaire Electronics Inc
741-8383
64-76 Leon's Clns Launderers
Rug Clnrs Inc
747-2800
64a The Fur Salon furrier
747-0593
75 Boat, Ski & Scooter Center
741-1124
78 Red Bank Auto Body Wks
741-1330

21

WHITE (River Plaza)—From 597 W Front to 21 May pl

50 McCue John © 747-4454

19

WHITE (Shrewsbury)—From 667 Broad to 161 Beechwood dr

16 Hill Dewey L © 747-2636
20 Poole Irene M Mrs ©
747-0879
21 Under Constn
23 Ace Employment Agency
© 747-3494
24 Muller Rudolf © 747-3110
30 Thomas Thos C © 747-5832
31 Schindler Wm © 741-7447
33 Colmorgen Howard K ©
741-7828
34 Doughty Frank © 741-2155
35 Vacant
38 Daly Clifford J © 741-1949
42 Matthews Cornelius H Mrs
© 741-7719
43 Yorg Robt J © 741-2674
47 Crowell Edith B Mrs ©
747-3815
48 Aiken Howard G © 747-4021
58 Yorg Saml © 741-7559
59 Callahan J Lyr © 741-6414
62 York Louise © 747-4780
63 Gray John © 741-3337
66 Sullivan Francis X ©
747-5028
67 Vacant
71 Meade John D
72 Matches Robt © 741-6251
Parker pl intersects
75 Sims Jervis P © 741-7220
79 Flood Nicholas J ©
741-2825
81 James Ralph R
83 Taylor James C
Robbe Raymond R
84 Pabst Wm R
87 Lammerding M Margt Mrs
© 741-6195
91 Henthorn Edw T © 741-1375
95 Jeffrey Cath Mrs ©
747-1164
96 Dobrowolski Sigmund jr
© 747-4643
99 Finnegan John A © 741-5720

WHITE (Shewsbury)—Contd
102 Clayton Harry B jr ◎ 747-2941
103 Longstreet Lila M Mrs ◎ 741-4508
107 Hoyt M Richd 741-3484
108 Valentine Lucy C Mrs ◎ 741-4533
Borden intersects
115 Maloney Thos E ◎ 747-5412
116 Dale Geo H ◎ 741-3429
120 Walsh Paul E ◎
121 Ruth Chas N ◎ 741-3439
128 VonArx Wallace C ◎ 747-2002
Robinson pl intersects
129 Dorn Victor M ◎ 747-0587
138 Bentley Jeter E ◎ 741-4408
139 Macfarlane Geo J ◎ 741-7417
Sickles pl intersects
153 Latham Ralph C ◎ ins 741-7466
154 Morse Robt W ◎
168 Weader Gerald R ◎ restr 747-2744
173 Hocker C Richd ◎ 747-2797
174 Lewis Fred C jr ◎ 747-2948

18

WHITE RD (Little Silver)—From NY&LBRR east to 401 Branch av
127 Satter Victor P ◎ 741-1436
Holtz Wm A 747-2088
135 Hewitt Burbon T 741-1343
137 Satter Wm V ◎ 741-3448
139 Olson Wm G ◎ 741-2860
194 Frick Robt D ◎ 741-7344
Woodland begins
197 Hoffman Wm C ◎ 747-3960
198 Meyers Conrad J ◎ 741-6936
204 Roth Geo ◎
209 Donaldson Allan E ◎ 747-9180
210 Roth Geo jr ◎ 747-2670
216 Fuhrmann Richd C ◎ 741-0269
217 Griffiths A Ernest ◎ 741-7417
N Sunnycrest dr ends
261 Gallo Frank W ◎ phys 741-0791
268 Duffield Linford N ◎ 842-2051
269 Robinson Paul E ◎ 747-9236
274 Vacant
275 DeMaio Lewis A ◎ 741-4936
280 Nevad Gerald ◎ 842-3453
281 Wills Robt G ◎ 741-5017
286 McMain Gordon E ◎ 747-4386
289 Ranieri Angelina Mrs ◎ 747-3354
292 Lambertson David S ◎ 741-9212
293 Barbarini Darius U ◎ 741-8998
298 Allegra Nunzio C ◎ 741-3927
299 Hugg John T ◎ 741-3368
304 King Herbert B ◎ 747-1660
310 Woolley Harry C ◎ 741-9017
316 Moore C Walton ◎ 741-1310
322 Moore Harriet L ◎ 741-2930
328 Gardenier Leah W ◎ 741-1286
334 Bell John B ◎ 747-5822

19

WHITE RD (Shrewsbury)—From opposite 431 Broad east to boro line
20 Granato Louis C ◎ 741-4107
28 Vacant
32 LoPresti Thos J ◎ 741-7986
35 Mantini Anthony J 747-5578
36 O'Neill John ◎ 747-4125
N Monroe begins
40 Chamberlin Maude T Mrs ◎ 747-9114
44 Vacant
45 Van Schoick Sidney ◎ excavating and grading 741-4340
49 Hallmark Constn Co 747-0240
Lupinski Jos J ◎
55 Stephenson Corp respiration and scientific instruments mfrs 747-5000
59 Weigel Marie B Mrs
63 Pierce Robt F 741-6035
67 Reeves Kenneth R 741-7982
71 Herden Wm E ◎ 741-2277
72 Trussell Benj F ◎ 741-7984
75 Jenkins Thermon ◎
78 Foster Robt J ◎ 842-3052
79 Vacant
81 Interior Shop The curtain & drapes mfrs 747-2306
82 Harris Lantie L ◎ 747-1903
83 Fluhr W A Inc petroleum 741-6100
96 New Jersey Natural Gas (sub sta)

WHITE RD (Shrewsbury)—Contd

98 Aumack Millard F 741-1538

21

WHITMAN DR (River Plaza)—From 542 W Front to a dead end

3 Thomas D Randolph ◎ 747-9405
4 Lagas Michl A ◎ 747-3819
10 Conover Richd J ◎ 741-1601
16 Latshaw Chas L
17 Eulner Francis J 747-3713
21 No Return
22 Donzal Pelegia Mrs ◎ 741-2390
23 Adnia Bernard ◎ 747-9250
29 Kraus Edw ◎ 747-9639
34 McCann John F ◎ 741-6949
40 McIlvain Douglas L ◎ 747-0122
46 Gilmartin Thos A ◎ 741-1487
51 Oakden Walter M ◎ 747-9068
52 Vacant
57 Howell David R ◎ 741-6593
64 Hoesel Harry T ◎ 741-8948
70 Dipersio Joseph N ◎ 747-1437
75 Bissett Mary Mrs ◎ 747-9621
76 Moraski John A ◎ 747-5841
82 Bell Eliz W 747-9684
87 Daye Khlar J ◎ 747-9341
88 Moore Harold R ◎ 747-9453

8

WIKOFF PL—From 342 Broad west to State Highway

13 Calver Jos H ◎ 747-2049
15 Hawkins Chas A ◎ 747-3537
16 Heyman Martha A Mrs ◎ physio therapist 741-0678
Monteforte Frank L physio therapist 741-0678
18 Munning Philip P ◎ 747-0655
20 Stravic Henry J jr ◎ 747-2580
Carpenters' Union Local No 2250 747-1267
Carpenters' Hall
22 Chinlund Thos J 842-3682

10

WILLIAMS—From 140 Mechanic south to a dead end

4 Kovaleski Chester F ◎ 747-3886
5 Bassler Sherman G ◎ 741-1188
6 Johnson Edw ◎ 741-5486
9 Arnone Michl J jr ◎ 747-0537
10 Vaccarelli Anthony J ◎ 741-4528

Oldfield pl ends

11 Hynan Mary B Mrs ◎ 741-0512
16 Grayzel Arnold ◎ 741-3181
19 Fisk David ◎ 747-1669
20 Wright Doris J Mrs 747-9231
22 Hall David J ◎ 747-9515
23 Pelose Jos ◎
25 Garra Jessie I Mrs 741-2967
27 Vacant
28 Sicsa Elena Mrs ◎ 741-6039
Tornato Elettra ◎ 741-6958
32 Oakerson Clifford H ◎ 747-4567

McLaren intersects

53 Under Constn
55 Citarella Andrew R jr ◎ 747-0483
56 Knapp Howard R ◎ 741-4413
57 Sturmfels Geo J ◎ 741-5055
58 Citarella Ralph A ◎
59 VanBrunt Reginald B ◎ 741-0184
60 Minton Warren 747-4109
Newman Kathleen M 747-0725
61 Herbert Francis J ◎ 747-2109

13

WILLIAM (Fair Haven)—From 134 3d southeast to 114 Hendrickson pl

7 Howard Robt C
9 Brown Evelyn ◎ 741-5725
11 Chrichlow Cuthbert
13 Howard Clinton D jr 741-1341
16 Vacant
20 No Return
22 Shomo Estelle Mrs ◎ 741-9276
27 Allen Ulysses G ◎ genl contr 747-5296
29 Reevey Floyd M ◎
33 Howard Shirley V ◎
39 Lyons Geraldine ◎
40 Fisher Lloyd W ◎ pntr 741-9278
48 Howard Clinton D ◎ 741-6863

22

WILLIAM (New Shrewsbury)—From 85 Newman Spring rd south to a dead end

15 Morris John H ◎ 842-3791
16 Terry Geo S ◎ 741-5027

WILLIAM (New Shrewsbury) —Contd

17 Lewis Jack B ◎ 747-4894
27 Steffy Lee F ◎ 741-1712
35 Lewis Andrew J ◎
36 Thomas Florence Mrs ◎ 747-5093
39 Williams Alvin ◎ 842-0690
40 Lesler Joseph L ◎
44 Smith Louis ◎ 741-6763
45 Perkins Jason R ◎
48 Bonds Lucius ◎ 741-3670
51 Edmond Francis L ◎ 842-3710
52 McCoy Leon D ◎ 747-9172
56 Agee Raymond ◎
57 Hernandez Josie ◎ 747-1599
60 Hurley John H ◎ 741-6651
63 Dumas Chauncey M ◎ 741-0205
64 Russell Pottee ◎ 842-0374
68 Green John H ◎ 741-7167
69 Clowney Cato ◎ 747-1636
75 Bennett Wesley A ◎ 747-3917
78 Williams Colonel K ◎ 741-0083
79 Clax Joseph ◎ 842-1488
84 Butler Preston R Rev 741-9330
87 Greene Alice Mrs ◎ nurse 741-3595
90 Greene Georgie Mrs ◎
93 London Virgil ◎ 741-3183
96 Douglas Ida T Mrs ◎ 842-0137
99 Darby Thos O ◎ 741-9226
106 Smaw Maurice ◎
107 Watts Geo S ◎ 747-2961

7

WILLOW—From opp W Bergen pl

8 Boykin Robt ◎ 741-2769
10 Turner Charlotte Mrs ◎
13 Figaro Wm S 747-5635
14 Tomaino Peter ◎ 747-4148
15 Cosentino Carlo ◎ 747-9628
16 DePaulo Frank ◎ 747-5492
17 Carmand Ida Mrs ◎ 747-9167
18 Davis James
19 Peluso Eliz Mrs ◎ 747-2938
20 Brown Maynord ◎ 747-1350
21 Palendrano Mary Mrs 741-5434
23 Bosco Patk J ◎ 741-2149
24 Palandrano Concitta Mrs ◎ 741-2404
25 Nelson Jos W ◎ 741-1406
27 Bolding Jos H ◎ 741-9483
28 Williams Paul

E Sunset ends

E Westside av ends

34 Joy Ann Coats mfrs women's coats 741-9025

12

WILLOW (Fair Haven)—From opp 132 Fair Haven rd northeast to 25 Doughty la, 1 south of River rd

—— Willow Street School 741-6151
39 Russell Wm 747-3719
45 Marcellus Alf ◎ 741-0104
51 Conway Vincent 747-4712
53 Warner Willis R ◎ 741-0346
59 Johnson Harry J ◎ 741-0983
61 Johnston Wallace A ◎ 741-4677
65 Britten Danl L ◎ 741-8465
67 Pryor Luke ◎ 741-0521

Oak pl intersects

77 McGuinness Elsie ◎ 741-9527
79 Butler Jas ◎ 741-7734
80 Ruthroff Clyde L ◎ 741-7215
83 Davis Francis X ◎ 741-3422
89 Kelly Francis J jr ◎ 747-2646
90 Pennington Harold ◎ 747-0845

Kemp av begins

95 Matthews Robt A ◎ 741-5537

Elm pl ends

100 Hallenbake Obadiah R ◎ 741-4265
101 Abbiati Chas ◎ 747-4666
104 Harding Chas S ◎
106 Henderson Danl A ◎ 747-0023
109 Kingdon Frank O ◎ 741-9382
112 Blandelburgo Vito ◎ 741-1939
119 Morse Edw S ◎ 741-9430
120 Coe Bruce G ◎ 741-6078

19

WILLOW CT (Shrewsbury)—From 90 Elm la south to a dead end

10 Mazza Phillip C ◎
11 Harrison J Reid
20 Conroy John F ◎ 747-7508
21 Segal Moshe 747-5410
31 Robbins Sigmund D ◎ 741-1787
40 Nill Carl J ◎ 741-5198
44 Bruscella John 741-6425

16

WILLOW DR (Little Silver)—From 542 Prospect av south to Sycamore and Oceanport avs

29 Newman John J jr ◎ 747-1166

WILLOW DR (LS)—Contd
32 Shampanore Press prntrs 741-7060
Marcilli Doris S Mrs ◎ 741-3862
33 Fiasconaro Gregory ◎ 741-9134
Brook av begins
40 Champanore Leola V Mrs ◎
50 Runge Donald W ◎ 741-0057
56 Decker Ralph A ◎ 747-5628
57 McCann Jos A ◎ 747-1678
68 Gillies Robt C ◎ 747-4716
69 Denny Claude R ◎ 747-0166
80 Robinson Thos A
Wanek Hilda Mrs ◎ 741-1658
81 Paschetto Edw J ◎ 741-8830
Lovett av begins
93 Farrow Hubert M ◎ 747-4251
97 Meszaros Paul ◎ 741-1196
101 LaParre Robt R ◎ 741-5356
105 Grant Wm 747-4987
109 Nicholson Jane D ◎ 747-4738
113 Pennington Wm H jr ◎ 747-5605
Sullivan Harry J 741-1658
121 Jablonski Clement C ◎ 741-0720
124 Starck Rose M Mrs ◎ 747-1419
Amelia cir ends
133 Lenhart Henry I ◎ 747-3376

17

Little Silver Creek crosses
224 Knott John ◎ 741-8852
225 Ruddy Harold M 741-4766
236 Caulkins John R ◎ 741-0603
Little Silver Point rd begins
241 Vacant
260 Olsen Harry O ◎ 741-7761
272 Hendrickson Richd J ◎ 747-2141
273 Bishop Max L ◎ 747-3852
279 Lawrence Oil Co ◎ 741-8867
Bacigalupi Lawrence A ◎
284 Herbert Mary A Mrs ◎
285 Galatro Sue Mrs 741-9419
287 Kirkpatrick Derrick G 747-5119
290 Willow Delicatessen 741-9606
Parker av begins
291 VanBrunt Leslie M ◎ 741-3219
297 Gill Thos P ◎ 747-1094
303 Dangler Frank V ◎ 741-1169
309 Irving Jas H ◎ 741-5418
314 Dom's Barber Shop
Procupio Dominick ◎ 842-0918
315 Esposito Sal J ◎ 741-6163
321 Shultz Frank ◎ 747-2989
327 Adams Arnold O ◎ 747-3818

17

WINDING WAY (Little Silver) —From 51 Lippincott rd to 603 Seven Bridges rd
4 Delaney Eug ◎ 741-4594
8 McNair Thos ◎ 741-5091
12 Standish Myles G ◎ 741-6063
16 Ledig Roy E ◎ 747-5434
19 Papon Chas K ◎ 741-5472
20 Hibbitts Ralph C jr ◎ 747-2645
25 Sensemann Robt B ◎ 741-9584
26 Bunting Philip D ◎ 741-8468
29 Russell John G ◎ 741-7317
32 Stein David I ◎ 747-2486
33 Miller Roy J ◎ 747-2397
35 Peseux Donald W ◎ 741-8702
38 Brooks Henry C ◎ 747-1284
41 Wayrynen Robt E ◎ 741-6396
44 Herrick W Karl ◎ 741-2840
45 Robins Edwin ◎ 741-1946
49 Doran Frank E ◎ 747-4272
52 Gandel Herbert ◎ 747-0042
53 VanCleve Walter F ◎ 747-4563
56 Guldner Geo F ◎ 741-5524
57 Kearney H Jas jr ◎ 741-8681
61 Miller Frank L ◎ 741-2340
68 Greenberg Frances Mrs ◎ 747-2055
69 Johnson Harold A ◎ 747-0445
72 Mayes Herbert ◎ 741-8872
75 Fish Harold H ◎ 741-8511
76 Crespy John J jr ◎ 747-0204
South Winding way ends
88 Haines Robt H ◎ 741-3318
100 Vanecek Jos V ◎ real est 741-0901
106 Waldman Philip C ◎ 747-3198
115 Rich Robt ◎ 747-3262
116 Bertelsen John F ◎ 741-1799
125 Gallop Danl G ◎ 747-5366
126 Cantelino Jos A ◎
133 Vandervort Jos P ◎ 747-1767
136 Erbe Francis X ◎ 741-5427
147 Brown Wendell S jr ◎ 747-0981

WINDING WAY (LS)—Contd
148 Cardaro Chris L ◎
168 Reaves A Lee ◎ 842-2514
180 Matlack Albert E ◎ 741-8592
182 Hartley Richd O ◎ 747-9417

17

WINDING WAY S (Little Silver)—From 180 Winding way to 41 Bernard ter

167 Lindberg Roy ◎ 747-9652
168 Reaves A Lee jr ◎ 842-2514
174 Strohmenger Edw G ◎ 747-2514
176 Henderson David B ◎ 747-1090
181 Wymbs Roy P ◎ 747-5470
182 Hartley Richd O ◎ 747-9417
192 Lehman Robt L ◎ 741-1537
193 Bielitz Geo L ◎ 741-5439
200 Forman Murray ◎ 741-5563
208 Eardley Jas J ◎ 747-2844
215 Lovett John T III 741-0443
216 Quinn John J jr ◎ 747-3351

15

WINDSOR DR (Little Silver)—From Prospect av southwest to a dead end

5 Severson Wayne E ◎ 741-9260
9 Devine Edw H vet 747-4145
10 Garrison Ellsworth W ◎ 842-3499
13 Maione Theo L ◎ 741-8721
14 Lauton Eleanor Mrs ◎ 741-3619
18 Beckwith Raymond F ◎ 747-9618
19 Cleveland Wm P jr 747-0391
22 Pope Henry A jr ◎ 747-9640
26 Williams Richd C ◎ 747-1128
30 Creed Robt J ◎ 741-3346
34 Crow Thos S ◎ 747-9267

16

WINFIELD DR (Little Silver)—From 412 Branch av to Rumson rd

3 Juliano Jos 747-3074
6 Welsh Steph S ◎ 747-5753
12 Ellor Geo A ◎ 747-1241
13 Mori Mary J Mrs ◎ 741-5867
rear Julian Chas 741-1084
14 Manning Frances N Mrs ◎ 741-2482
30 Coats B G ◎ 747-2621
31 Scott Herbert A ◎ 747-1106
34 Kelly Kathleen Mrs ◎ 747-9413
38 Davis Alf A 741-7769
42 Breitenbach A J 747-1621
56 O'Neill Walter J 741-0221
60 Stout Norman R ◎ 747-2336

15

WOODBINE AV (Little Silver)—From 310 Branch av northeast to 350 Prospect av, 2 north of Rumson rd

10 Adams Edw J ◎ 747-4529
11 Hickey Maurice E ◎ 842-3574
15 Calvert Allen P ◎ 747-0260
16 Luke John R ◎ 741-7019
19 Dworkin Larry U 742-3331
22 Gregory Frank M ◎ 747-4170
23 Gabriel Nicholas S ◎ 741-2558
25 Annette Jean ◎ 747-1505
31 Cogan Wm F ◎ 747-0822
32 D'Amico John ◎ 747-4632
36 Triska John J ◎ 741-7115
43 Corcoran John E ◎ 747-4679
46 Piercy L Wm ◎ 741-8716
47 Walton Clayton G ◎ 741-2567
49 McKee Raymond ◎ 741-5627
52 Dull Sidney F ◎ 747-4634
53 Costa Sam ◎ 747-5569
58 Vacant
61 Sihler Henry E ◎ 741-8726
62 Wilde Alex E ◎ 741-0737
66 Schanck Ronald S ◎ 747-4088
67 Merrill Jeanne G Mrs ◎ 741-4155

Cross st begins

75 Murray David L ◎ 747-5218
76 Toscano Michl ◎ 741-7864
81 Nussbaum Benj P ◎ 741-5354
82 Ashin Benj H ◎ 747-0624
83 Hotchkiss LaVerne C ◎ 747-3197
87 de Groot John J ◎ 741-8850
90 Klotzin Robt W ◎ 747-0341
94 Lucia Wm P ◎ 747-0841
97 Weinstein Jos ◎ 741-3168
98 Feeney Harry J ◎ 741-4966
99 Connolly John P 741-6766
102 Olsen C Stanley ◎ 741-5682
103 Vacant
107 Squitero Almo G ◎ 747-0764
108 McTernan Wm R ◎ 747-3039
112 Cerini Bartholomew J ◎ 747-0771
113 Kroposky Chas P ◎ 747-9197
116 Bacigalupi Marie J Mrs ◎ 747-4704
119 Heiser Roger C ◎ 741-1088
120 Snow Raymond ◎ 842-1392

WOODBINE AV (LS)--Contd

124 Picone Rose Mrs ◎ 741-0165

21

WOODHULL AV (River Plaza) —From 14 Campbell av to 2 Hillside

41 Duffy Joseph N ◎ 741-6017
47 Simon James L 741-6618

18

WOODLAND (Little Silver)— From 194 White rd south to a dead end

5 Lamberson Harold ◎
15 Byrne John J ◎ 741-9594
19 Carter J Grover ◎ 741-0051
22 Colmorgen Fred G ◎ 741-6406
29 Madure Jos F ◎ 741-8625
30 Croft LeRoy jr ◎ 741-1281
35 Carter Harry J ◎ 741-5990
36 Herbert Alf A ◎ 741-2944
42 Under Constn
95 Vacant

12

WOODLAND DR (Fair Haven)— From 946 River rd southeast to 132 Buena Vista av

12 Baker Evan H ◎ 741-4489
19 Hamilton Geo L ◎ 741-1829
24 Daly Chas H 747-9147
27 Enright Jas A ◎ 741-9274
32 Benedict J Nelson ◎ 741-5870
35 Morfit Anna W Mrs ◎ 747-9788
40 Priebe Frank K ◎ 741-1027
43 Scherer E Jos ◎ 747-0463
48 Hazlett James V jr ◎ 747-2290
51 Vannoy Claude D ◎ 747-5961
56 Lancaster Howard W ◎ 741-5876
64 Cruikshank Barry A ◎ 747-5441

Pine Tree la begins

73 Hessel John 747-4474
78 Horre Warren G ◎ 747-1645
86 Anderson J Beverly ◎ 741-5435
89 Hosmer E Flectcher ◎ 842-2929
90 Schenk Arth H ◎ 741-4920
97 Smith Philip T ◎ 747-5896
100 Whitney Eleanor F Mrs ◎ 741-4197
105 Ward Andrew F ◎ 747-0373
115 McDonnell Robt E jr ◎ 747-2024
118 Whitlock Willard P III ◎ 747-4839
123 Woodruff Norris V ◎ 741-7456
131 Eulmer Veronica M Mrs 741-7013
135 Rowan John O ◎ 747-1795
144 Baird Earl A ◎ 741-2603

Linden dr ends

S Woodland dr begins

155 Rose Fredk ◎ 747-4318

12

WOODLAND DR S (Fair Haven) —From 155 Woodland dr southeast to 7 Hillside pl

1 Bernard Robt W ◎ 747-4664
10 Meyer Robt H ◎ 747-9315
18 Stork Lester C ◎ 741-5095
25 Bahrt Carl W jr ◎ 741-4497
28 Szojyen John ◎ 741-7862
33 Moran Frank S jr ◎ 741-2495
41 Nugent Joseph C ◎
42 Long Wm F jr ◎ 741-9285
49 Lott Frank E ◎ 741-9081
57 Nelson Harry D jr ◎ 747-0190

10

WORTHLEY—From 230 Mechanic southeast to a dead end

9 Whitney Jas A ◎ 747-1088
13 McKenzie Jas ◎ 747-1939
14 Hill Andrew P ◎ acct Bolduc C
14½ Harvey Frank H 741-4094
18 VanPelt Marion Mrs ◎ 747-5515
VanPelt Louis R
19 Marks Ambrose E ◎ 741-8339
21 No Return
rear Vacant
22 Loginow Wladimir K ◎ 741-3390
24 Dougherty Raymond J
26 McCall Danl G

McLaren ends

27 Giorno Peter B 741-2329
31 O'Hara Michl H ◎ 747-1497

Marion begins

36 Brennen Joseph S ◎
39 Croft LeRoy W ◎ 747-4413
40 Mitchell Claude W ◎ 741-0224
41 Brown Alice Mrs 741-0806
44 Simon Lionel ◎ 747-0561
48 Willis Walter ◎

VITAL INFORMATION

AT YOUR FINGER-TIPS!

Tens of thousands of people who were formerly strangers to the City Directory are consulting it on questions of citizenship, employment, sources of supply, communication, etc. Also, Directory usage is **up** among regular subscribers.

MORE PEOPLE ARE SEEING CITY DIRECTORY ADS

POLK'S

RED BANK

NUMERICAL TELEPHONE DIRECTORY

1966

Including Little Silver, Fair Haven, River Plaza
and Part of Shrewsbury

Copyright, 1966, by R. L. Polk & Co.

THE TELEPHONE NUMBERS IN THE FOLLOWING LIST WERE SUPPLIED TO US DURING OUR REGULAR DOOR TO DOOR CANVASS ON THIS EDITION OF YOUR DIRECTORY.

DIAL 741 PLUS FOLLOWING FOUR DIGITS

0001 Tetley's Inc
0003 Irwin's Yacht Works
0004 Emmons Myrtle Mrs
0006 United States Government
0007 Pica P M
0008 Garrison Dorothy Mrs
0010 Daily Register The
0023 Harice R W
0024 Domanico Dominick
0026 Bublin F J
0027 Brown M R Mrs
0028 Rank Olga
0029 Johnson R B
0030 Anderson Bros Inc
0035 Distefano Alf
0037 Bennett J P Mrs
0038 Fair Haven Pharm
0042 Gandel Herbert
0043 Wesson A J
0045 Sinnott John jr
0047 Crossan G H
0048 First Assembly of God
0049 McNeil Bertha
0051 Carter J G
0053 Carusoe H A
0055 Red Bank Community Chamber of Commerce
Red Bank Retail Trade Board
0056 Windsor 5 & 10
0057 Runge D W
0058 Carney Eliz Mrs
0059 Rock A S
0061 Kelly M C
0062 Smith J H
0063 Martin A T
0064 Young H P
0065 Newman F T
0067 Sayre Louise Mrs
0068 Barberio Saml
0069 Sharabba A J
0072 Welch E W
0074 Peck E L
0075 Forsyth W Q
0078 Sid's Bootery Inc
0079 Mokler H M Mrs
0081 Beeuwkes L B
0083 Williams C K
0085 Anderson A T
0086 Migliazza M J
0088 Lombard J J
0091 Weinstein L J
0092 Jones Lorraine
0093 Arnone M J
0094 Grant E B
0095 Allen H A
0096 Clayton Chas
0097 Hurless F H
0100 Rush Hoffman Clinical Laboratory
0103 Butch's Automatic Wash
0104 Marcellus A H
0105 Osborn E Co Inc
0107 Hill R S
0108 Cilla R V
0109 Rigney Douglas
0111 Selding H J
0112 Theus R W
0115 Cassidy T J
0116 Hansen Harold
0117 Heinrich J P
0118 Carlock T W
0120 Groffman Sidney
Kramer S M
0122 Ricci J N
0123 Litvak Austin
Seril J A
Willins Stanley
0125 Cassell M E
0126 De Lorenzo G F
0127 Harold Coal Co
0129 Porter J S
0130 Lascaro C P
0131 Bahr H J Mrs
0132 Weigand D S
0133 Levitt D A
0135 Antenari S A Mrs
0137 Gray G A Mrs
0138 Newman F T
0139 Warwick F W
0140 Merrill R G Mrs
0141 Gordon J R
0143 Daniels Bernard
0145 Acquaro Ralph
0146 Kacen W V
0148 Rose V W
0151 White A J
0152 Seward Willie
0153 Fitzgerald K E
0154 Coreale R J
Manor Mfg Corp
0158 Dowstra H F
0161 Towers W L
0163 Hayden D ixie Willson
0165 Picone Rose Mrs
0169 De Carlo N M Mrs
0170 Trachtman Eug
0171 Long P P
0172 Hower W F
0173 Soffel J D Mrs
0176 Collins A K
0177 Moynahan R F

DIAL 741—Contd
0178 Clayton W C
0182 Crispell M M Mrs
0183 Lawrence C R
0184 Van Brunt R B
0185 Edwards H E
0186 Howard J D
0190 Lincoln National Life Insurance Co
0193 Schanck W G
0194 Minear E L
0195 Hook W A
0196 Jacks M L Mrs
0203 Donald's De Luxe Laundry Inc
0205 Dumas C M
0206 Chameroy A & Son
0209 Wolfe Auto Radiator Shop
0210 Gilmore E J Mrs
0214 Canepo Jos
0215 Kluin C E
0217 Pulcrano Jos
0218 Crystal Liquors
0220 Bacigalupi Mary Mrs
0221 Romeo John
0223 Farrell T M
0224 Mitchell C W
0225 Hardy H T
0226 Ingrassia Kath
0227 Proddow M W Mrs
0228 Crupi D A
0229 Nat's Jewelers Inc
Codispoti Emilio
0230 Kelly P T
0232 Rue Studios
0233 Peters G W Mrs
0234 Christ Methodist Ch
0236 Allas C A
0237 Coyne R C
0240 Miller B L
0241 Enander P C
0242 Treiss Ann
0244 Sacco G E
0247 McNulty H W
0248 Seaboard Ice & Fuel Service
0250 Fisher H C
0251 Berger Saml
0253 Soviero N C
0257 McEver L R Mrs
0258 Mustillo's
0259 Miller C F
0261 St Anthony's Convent
0264 Welfare Council of Monmouth County Inc The
0265 Pettit I G Mrs
0266 Thornton H P
0268 Bason J N
0269 Furhrmann R C
0270 Bean Christine Mrs
0271 Fahey Jos
0272 Little D E Mrs
0273 Levinson Leon
0274 Graff Nicholas
0276 Link Eug
0277 Enright Marguerite
0282 Reeds Jewelers
0285 New York Bus Terminal
0286 Cannavo Vito jr
0287 Conover W C
0289 Reynolds G T
0290 Donahue L A
Whalen G F
0292 Weinstein Saml
0293 Haynes R A
0296 Doremus T M
0297 Quezada Rafael
0299 Power P J
0300 Gilmour T J
White E M jr
White W H
0302 Carpet Center
0303 Dupree B A
0304 Galdiero C S Mrs
0306 Howard J A
0307 Doscher E V Mrs
0308 Costa N G
0309 Batchelor E J
0310 Mastrio Frances Mrs
0311 Swift R E
0313 Patter H L
0314 Barbato Nicholas
0315 Pagdin J N Mrs
0316 Olden Hubert
0317 Becker Eleazer
0320 Hoefler Helen Mrs
0321 Arnone V J
0322 Herold L V Mrs
0323 Van Bushirk L C Mrs
0327 Spoerl J G Mrs
0328 Abramowitz Miriam
0329 Hintelmann J P
0331 Yonks Louis
0332 Fleckles R V
0334 Bray M S Mrs
0335 Scotese R V
0338 O'Kane J J
0341 Eichin E R
0342 Kling Marjorie Mrs
0343 Doelger R J jr
0346 Warner W R
0347 Richard B F
0349 Moraller C E
0354 Lafetra E J
0355 Helman M R
0356 Cooper K E
0357 Smith M C
0358 Starr C E Mrs
0359 Jackson Walter
0363 Wachter M F
0364 Roslyn Jos jr
0365 Mann K W
0366 Jones D J
0367 Podell A A
0369 O'Brien Wm
0375 Pace C W
0378 Tripp R W
0379 Homefield G J
0380 Matthews R E
0381 Gerb's Meat Mkt
0382 Connor L E,
0384 Donahue F S
0385 Eelman Jacob
0386 Hunter Ronald
0389 Leonard J W
0390 Schmidt Richd
0391 Hoffman G A
0392 Schenck E N
0393 Marascio Dominick
0394 Thompson Siguard jr
0396 Davis C H
0398 White J S Mrs
0399 Hagen A P
0400 Kennedy's Furn
0403 Venezia M J
0407 Baiev Andrew
0410 Devlin J J
0412 Ralph J E
0413 Fraser I M Mrs
0414 New York &Long Branch Railroad
0415 Foster C D
0417 Robinson J V
0421 Corrigan W P
0422 Tecter L W
0423 Higgins Henry
0424 Lisi Emanuel
0426 Mottershead Wanda
0427 Roswell J P
0428 Shomo I W
0429 Davis Geo
0432 Marscio Vito
0435 Nordrum O I
0436 Figaro D B
0437 Ellison J R
0439 Spatcher C B Mrs
0440 Lynch G T Mrs
0443 Lovett J T
0448 Beebe B M
0449 Mac Donald A T
0450 Linden Park Mkt
0451 Elliotts E O
0452 Bonnema L A
0456 Ellis W C
Quirk M A
0459 Williams J C
0462 Soffel K S
0463 Cross Emma
0464 Shaw L A
0466 Gibson Jos
0468 Streich F J
0471 Peters Helen
0473 Travers J L
0474 Parker M A
0475 Lane's Meat & Poultry Mkt
0476 Setaro A A Mrs
0478 Castellaccio Steve
0479 Levy Marilyn
0480 Furst Louis Inc
0481 Copperthwaite W H
0482 Brown W A
0484 Lane's Inc
0485 Waer H R Mrs
0488 Davidson S L
0489 Noone W V
0491 Auerbach P G
0492 Rennick W J
0493 Harris H W
0494 Mrsosz Leo
0496 De Pierro Josephine
0499 Iannarone M A Mrs
0500 St James Rectory
0501 Bush Sargent Rev
0503 Brown Louise
0507 Rochford C C Mrs
0508 Kelly J J
0510 New K J
0512 Hynan M B Mrs
0513 Daniel A F
0516 Denigris P F
0517 Hack W H
0518 Hollely E F Mrs
0519 Inman G A
0520 Boccelato Wm
0521 Pryor Luke

DIAL 741—Contd
0524 McCormick H J
0525 Mayer I W Mrs
0527 Serpico P L Mrs
0528 Clark J W
0529 Duncan E A
0531 Dean Carter
0532 Sullivan J E
0534 Bretz P J
0536 Chiaravalloti Anthony jr
0541 Cole G M
0542 Klein A A
0543 McGettigan J F
0544 Brooks D M Mrs
0546 Haring C G Mrs
0548 Gaffney Alice Mrs
0551 Judd T H
0552 Credle H L
0553 Barthelemy Armande
0554 Wikoff Fred D Co
0558 Cipoletta Jos
0561 Giulio's Pizzeria
0563 Tamburella P J
0564 Rutledge F E jr
0565 Wilson C G
0570 Brunner F J
0573 Marino Anthony
0574 Wolcott Arnold
0576 Lizee M J
0578 Biddulph Rulon
0579 Benkart F J
0582 Mezger Robt
0584 Harrison O E
0586 Kearney J W
0587 Canonico V M Mrs
0588 Parkell C H
0590 Wolcott J R jr
0592 Lamarche A H
0594 Long E E
0597 Barton W L
0598 Johnson A H
0599 Johnson T J
0600 D & H Paint Co
0603 Caulkins J R
0604 Davidson H L
0610 Miller H D Oil Delivery Inc
0613 Arnone Jos
0615 Pfrommer C H
0616 Belcher G L
0623 Meyer P H
0624 Chappini P J
0626 Monmouth Stamp & Coin Shop
0627 Lowden W G Rev
0628 Runyon I P
0632 Leavens L R Mrs
0630 Muller M E Mrs
0634 Mach Theo
0640 Pflug E L Mrs
0641 Geaff W R jr
0642 Knoll R M Mrs
0643 Allen J L
0644 Levin Eliz Mrs
0645 Ayres H R Mrs
0646 Pierson R E
0648 Deickmann F W
0650 Noll J F
0651 Hilliard D R
0652 Tildesley A H
0653 O'Brien J J
0656 Maciewicz Frank
0657 Harris J S
0658 Chambers C S Mrs
0660 Torra F M
0661 Eisner Monroe
0662 Lee Severin
0663 Mainstay Federal Savings & Loan Assn
0666 Aders O H
0667 Bellhaven Collie Kennels
0668 Ciaglia V J
0669 Sause R P
0670 Midway Motor Serv
0672 Morford A B Mrs
0673 Muszel Karl
0674 Doyle M J
0676 Drake R E
0677 Community Cleaners Inc
0678 Monteforte F L
Heyman M A Mrs
0679 Schmitz J P
0680 Caldwell W T
0681 Wilson Andrew
0682 Hoffman R J
0683 O'Shea F J Mrs
Red Bank Business Institute
0685 Kennedy L H
0687 Red Bank Electric Inc
0688 Leonard Loretta Mrs
0689 Force E F
0690 Kessler Leo
0691 Wilber C M
0692 Zinga J M
0693 H & M Dress & Sportswear Corp
0694 Brown L I
0696 Standard Awning Co
0697 Shapiro S J
0698 Mannheimer Milton
0699 Citarella Anthony
0700 Thompson Agcy
0702 Jones N M Mrs
0704 Ferry A C
0705 McKnight T H
0709 Martin Arthur jr
0712 Pettit J J
0713 Lalei T J
0714 Smith Chas jr
0715 Purdy E H
0716 Silver's Jewelers
0720 Jablonski C C
0723 Embry J W
0724 St James Convent
0725 Fanjul Emilio
0727 Wood E A Mrs
0728 Banker Brooks
0730 Elliott Ralph
0732 Western Union Telegraph Co
0736 Nicholas D F Mrs
0737 Wilde A E
0738 Clark A C
0739 Kingsbury D E
0741 Jordan T E
0745 Trufolo P M
0746 Manson W G
0750 Rogers Sam
0753 Heim E N Mrs
0754 Wilson T S Mrs
0755 Reed J S
0759 Smith J J Mrs
0761 Lupton R W
0763 Kenngott Howard
0764 Reinhardt W K
0765 Long Wm jr
0766 Peskoe A M
0770 Meeker M A Mrs
0772 Goldwag Herbert
0774 King A C
0777 Karl G A
0778 Otis E J
0779 Mulliner C B
0780 Biddles N B
0781 Portuonod Joaquin
0782 Badrow J D
0784 Hobrough E L Mrs
0785 Maimone M E Mrs
0787 Wright D W
0790 Johnson G P
0791 Gallo F W
0792 Michaels Beauty Salon
0794 Bartl R L
0796 Massey E H Mrs
0797 Dinen J L
0798 Boy Scouts of America Meets at Fair Haven Youth Center
0801 Parker H C
0804 Garrison Williams S Agcy
0806 Brown Alice Mrs
0807 Brown Walter
0810 Minton R H
0811 Kedesdy H H
0812 Biebl A E
0814 Dugan E B Mrs
0816 Hanas F T
0818 Garden Pastry Inc
0820 Flannery Raymond
0821 Maffeo A F
0823 Mauer M J
0830 Taylor Gladys
0831 Santangelo F J
0833 Patterson H H
0834 Esposito Jos
0835 Kniffin H F
0837 Nowack C R
0839 Locasso J V
0840 Gregg F E
0842 Vespa Oreste
0843 Caruso J P
0847 Erickson Martha
0848 Wilbur's
0850 Phillips M E Mrs
0856 Greenberg Henry
0858 Kahn W J
0859 Nelson R C
0860 Layburn R L
0864 Seymour C J
0865 Rocco L C
0868 Ralston Jas
0869 Weigle C L
0870 Hundley Remus
0871 Schultz W W
0873 Mehm E C
0874 Kuell O E
0875 Dell's Pharmacy
0876 Bennett W F
0878 Allen Margt Mrs
0879 Ciambrone Mary Mrs
0880 Jordan M E

DIAL 741—Contd
0881 Lancaster L W
0882 Kieswetter Mathilda
0883 Grover E V Mrs
0855 Dorn M E Mrs
0886 Taddeo J A
0887 Swanson J C
0888 Phillips E M Mrs
0890 Dudley W L
0891 Fair Haven-Boro of Tax Collector
0893 Zajkowski V P
0894 Burdge Albert & Son Inc
0895 Tomaino P J
0896 Meeson J H
0899 Correa R A
0900 Young H J
0901 Vanecek J V
0902 Hotaling R J
0905 Hulsart Mildred
0906 Ryser J J jr
0908 Deakins A G
0910 Russell Oldsmobile & Cadillac Co
0916 Siegel Jesse
0917 Hope Arthur
0920 Bradshaw W H
0921 Patterson R G
0922 Craig L H
0923 Schiller W A
0924 Barringer G M Mrs
0925 Abernethy Wm jr
0928 McGarrity J A
0930 Soden Louis
0934 Little Silver Borough of Fire Dept
0936 Holmes E E
0937 Dohrn W G
0938 Aronoff Milton
0939 Gear W R
0942 Brennan D W
0944 Calhoun R E
0946 Colio Josephine Mrs
0948 Newman M B Mrs
0949 Jones Congo
0950 Mahan A T
0953 Mac Veagh A T
0956 Norton C O
0957 Long K C
0958 Rogers H A
0959 Murray Malcolm
0962 Zweifel Kenneth
0963 Swift A C
0969 Hobrough G W
0971 West L A
0972 Griesi M P
0975 McGrath H T
0976 Kidd G E
0978 Moses J F
0979 Lia Nicholas
0980 Chandler S W
0981 Smaha C R
0983 Johnson H J
0984 Adamson Alex
0985 Byrne G A Mrs
0987 Warner F W
0989 Hansen John
0992 Jakubecy C J
0993 Millward R W
0995 Malle R F
0996 Gentel H J
0997 Stroebel Gladys Mrs
0999 Francy N J
1000 The Monmouth County National Bank
1010 Doremus T P
1013 Robottom J A
1018 Stout L E
1019 Harness &Leather Shop The
1024 Gaillard Adrian
1027 Priebe F K
1028 Arford C W
1031 Marx N X
1032 Murphy M C
1034 Smock H R
1035 New York & Long Branch Railroad (sta agt)
1040 Zorn J F jr
1041 Noglous S W
1043 Edington S A
1045 Rice R P
1047 Hampl Louis
1048 Boyd H G
1049 Kaney J E
1052 Van Nostrand J G
1054 Daly T M
1055 Redden A J Mrs
1057 Hoyt Anna Belle Mrs
1059 Conway W P
1062 Giffin G J
1063 Morris Plate Glass
1064 Morris G T
1065 Crelin Elizabeth Mrs
1067 Giblin H A jr
1068 Danzig L S
Loebel A S
1071 Johnson S C
1073 Connor J R
1075 Schaab R R
1076 Holden S W
1080 Shrewsbury Borough of-Registrar of Vital Statistics
1081 Collins J R
1082 Crozier E A
1084 Beutell O F Mrs
1086 Kurland R H
1088 Heiser R C
1089 Hill M C Mrs
1090 Harrison E R Mrs
1091 Bechtel J H
1093 Browne M L Mrs
1095 Lockwood R S
1096 Twigg D J
1097 Caruso N J
1098 McDaniel M E Mrs
1099 Williams E G Mrs
1103 Cooper C G Mrs
1104 Ekleberry R G
1105 Kaplan David
1106 Recinelli Alex
1108 Schenck H N
1109 Martin H A
1111 Altex Pipe & Sup Co Inc
1117 Linzmayer R W
1118 Pearsall Abbie Mrs
1121 Little Silver Family Pharmacy
1122 Jogging Unlimited Inc
1123 Hospital Pic ture Serv
1124 Family Ski Sch Inc Boat Ski & Scooter Center
1125 Cornwell A L Mrs
1126 Smith A L Mrs
1129 Johannemann F A
1131 Holahan E H
1132 Lacy A M Mrs
1134 Terry Howard
1135 Becker Benj
1139 Colyer D H
1141 Galatro W J
1142 Van Ohlen W J
1145 Crawford F W
1146 Mazza J A
1149 Austin S M Mrs
1152 Copperthwaite Anna
1154 De Garmo G J
1155 Howard Listander & Berkower (br ofc)
1156 Noone M M Mrs
1157 Henderson Leroy
1160 Mount J H
1163 Turner J E
1164 Woman's Exchange of Monmouth County
1165 Wright D C
1166 Lawrence H L
1169 Dangler F V
1170 Wilson W L
1172 Privitere A P
1175 Straus R H Mrs
1177 Red Bank Radiator Works
1179 Cusick T P jr
1182 Phillips L G Mrs
1183 Harris J T
1184 Mazzucca Ralph
1186 Salus E A Mrs
1187 Henderson J R
1189 Cerrone John
1191 Lott Herbert jr
1196 Meszaros Paul
1197 Carroll M J
1198 Applegate J S
1201 Rosen B H
1203 Pye R C
1208 Little Silver Cleaners Inc
1210 Sebastian J W
1214 Jahos E W
1215 Hill T M Mrs
1216 Whitehead J L
1219 Scully J J
1221 Little Silver-Borough of Clerk
Little Silver Borough of Council
1224 Laurino J J
1225 Davis P A
1226 Pries W H
1227 Thomas R N
1229 Forgotson F F
1230 Hafer A J
1233 Mass Raymond
1234 Seacoast Leasing Inc
Seacoast Finance Co
1239 Caprioni Mary Mrs
1240 Hollywood O C Mrs
1242 Adams M M Mrs
1244 Bertolo Music Center
1247 Keiper P C

DIAL 741—Contd

1248 Austen Benj
1249 Marone Laurence
1251 Flach G R
1254 Golden J J
1255 Toccaceli H B
1256 Costa P L
1258 Milles K L
1260 Morris F R
1261 Newbon J E
1262 Landis J J
1264 Miller A S Shoe Co
1265 Ford Melvin
1266 Howah R F
1268 Russo Robt
1269 Schwartz E S Mrs
1271 White G J
1274 Grover E B Mrs
1275 Culton T H
1278 DePonte Anna Mrs
1279 Jack's Delicatessen
1281 Croft Le Roy jr
1282 Boyd A M Mrs
1283 Palumbo J R
1285 Palmer R A
1286 Gardenier L W Mrs
1289 Froese R W
1291 Youngmans L G
1295 Stinchcomb L R
1303 Preston Violet
1304 Daniel Nathaniel
1305 Crocker C C
1306 Colorest Co The
1307 Boeker C A
1310 White Theo
1313 Klimm P J
1314 Edwards D A
1316 Felshman Louis
1317 Golden A B
1319 White Phebe
1325 Kelly W C
1327 Gall K V
1328 Fox E L
1329 Huebner D L
1330 Red Bank Auto Body Works
1332 De Chalus O E
1333 Brower L B
1334 O'Connor M C
1335 Physicians Surgeons Pharmacy
1336 Eurich M V
1337 Lang G C
1339 Jansky D B
1340 Arnone P B
1341 Howard C D jr
1342 Johnson D E
1343 Hewitt B T
1344 Boice A D
1347 Blair T W
1348 Keller Myron
1349 Lane T H
1350 Doherty G F
1353 Lindsley A J
1354 Holloman W E
1355 Acerra D J
Cureton J R
1357 Skakandy E A Mrs
1361 Malchow Harry
1362 McManus T A jr
1363 Schochet Harry
1365 Taylor G J jr
1367 Ramsery C V
1369 Cureton J R
1370 Albrecht P A
1373 Murphy L F
1375 MacLeod J S Mrs
1376 Dixon A C
1377 Richardson B F
1379 Schmidt G A
1381 Burst F E
1382 De Luxe Taxi Serv Stand
1383 Garcia Adolph
1384 Caruso Louis
1385 Ruddy J J
1386 Hughes Louis jr
1387 Sims G M
1388 RC M Builders
1389 Minton C W
1390 Worthley Grace Mrs
1393 Sagurton J R jr
1394 Menzzopane J P
1396 Stout L P jr
1397 Owens S T
1398 Bloom Eric
1399 Hessel J A
1400 Hendrickson Constn
1404 Held C R
1405 Meehan E J
1406 Nelson J W
1407 Thompson Arch
1411 Lang P J
1413 Chin S L
1414 Kraut Arth
1415 Canepo M A
1418 Clay Le R S
1419 Abbatiello V A
1420 Carlone J L Agcy
1421 Jenkin H T
1424 Shelton H E
1425 Egan J J
1427 Lucas M L
1428 Esposito Thos
1433 Blanton Clarence
1434 Prikopa M E
1435 Steffen M K Mrs
1436 Satter V P
1437 Golden R A
1438 Brown Peter
1441 Guild of Creative Art Inc
1442 Thrower H E
1443 Buckalew L A
1444 Scott Drug Stores Inc
1446 Bloom M S Mrs
1447 Lane R T
1448 Waters C W
1449 Frost F I Mrs
1451 Stevenson K K
1452 Hart C D Mrs
1455 Shrewsbury Dairy Co
1457 Scanlan E L
1458 Corson Warren
1460 Ponce T I
1462 Krus Edw
1463 Bell Sidney
1464 De Maria F M Mrs
1466 Rose E K Mrs
1469 Towne Beauty Shoppe
1472 Fugate B L Mrs
1473 Nelson Jas
1474 Warren W B
1476 Isaacs B S Mrs
1477 Mason H C
1478 Krenz R R
1479 Cross A F
1480 Jannarone Michl
1481 Sarason P E
1482 Farrar Gloria Mrs
1483 Ingrassia C C
1486 McCue D J
1487 Gilmartin T A
1489 McEachern C E
1490 Sharobba J J
1493 Walsh J J
1494 Landlot M J
1496 Ringitore A C Mrs
1497 Brooks L W
1500 Old Union House The
1502 Bills G J
1503 Little Silver-Borough of Director of Civil Defense
1506 Curtis W E
1508 Johnson H T
1509 Byrne J J
1510 Bishop E C Mrs
1511 Sullivan C H
1512 Miller Leon
1515 John's Beauty Salon
1516 Scotti C R
1517 Swartz F E
1518 Heirlooms
1519 Monahan D V
1520 Stratz W A
1521 Branch P A
1523 Schloesser E D Mrs
1525 Ruoff F M Mrs
1526 Houston R H
1528 Charlton J J
1529 Bordules J J
1531 Donoho J W
1533 Appel Louis
1534 Sakowitz Max
1536 Famulary J F
1537 Lehman R L
1438 Aumack M F
1548 Doyle F L
1551 Coughlin J J
1553 White E M
1554 Romeo Peter
1555 Gilbert H H
1556 Kridel F R
1557 Ryan R J
1558 Zieglar F W
1559 Sanborn's Awning & Floor Coverings
Waters E T
1562 Basehore M K
1563 Lanigan W G
1565 Sherman M H Mrs
1567 Melser A W
1570 Schafer Russell
1573 Patterson D R
1575 Adams F F Mrs
1576 Ferraro Maria Mrs
1577 Makely E B
1578 Van Leer Beatrice H
1579 Geroni W C
1580 Prominski P B
1581 Dennis M P Mrs
1582 Havaranis Nicholas
1583 Curchin K H
1586 Van Howe Mary Mrs
1589 Wright M L
1591 Poe Louis
1594 Wickes Charlotte Mrs
1596 Brandt R H

DIAL 741—Contd

1597 Vandervoart W F
1598 Atrochin H P Mrs
1599 Rolle Edmond
1601 Conover R J
1602 Overton W S
1603 Sole A H
1604 Henderson Leslie
1607 Hoffman Jos
1612 Damm H J
1613 Lloyd J D
1614 Ostrander E H Mrs
1618 Seldin's
1619 Wilber C H
1620 Ellis Pearl Mrs
1621 Merker W W
1624 Forsyth J W
1629 Wright J F
1630 Krug W H
1632 Schuette W H
1634 Drake R E
1635 Howard E J
1638 Perna E F Mrs
1644 Conway H W
1648 Walters Florence Gallery Inc
1649 Brower J E
1650 Gramane H C
1652 Erving J F
1653 Ligoi Bruno
1654 Tetley H M Mrs
1655 Stender F G
1658 Wanek Hilda Mrs
1660 Massey H F
1661 Newquist O A
1666 Lange G H
1667 Vanderbilt D R
1668 Dudley's Cleaners & Dyers
1669 Paden W J
1670 Komar Sidney
1671 Burtt G T
1673 Mayer M L
1675 Schultze I M
1676 Carusoe H A
1677 Lindberg L J
1678 Lucisano Anthony
1683 Donnelly Chas
1684 Goldsmith B M
1685 Reynolds Powell
1688 Cockcroft Clem
1690 Bouffard W M
1691 Mitchell R H
1693 Ruscil's Furn & Art Galleries
1695 Sama N M
1696 Connonrs J J
1697 Ward W W
1699 Strachen T W
1700 Shore Point Distr Co
1705 Tate H N
1706 Bice H M
1708 Cassan L J
1709 Vecchio Ercolo
1710 Monmouth Jewelry Williams H S
1711 Gratz P F
1712 Steffy L F
1713 Rossi M F
1714 Church of the Nativity Church of the Nativity Rectory
1716 HTC Terminals
1722 Mond L I
1724 Dunlap T M
1734 Smith H J
1735 Caprioni Fiore
1738 Harris C E
1739 Lippincott W C
1740 Hafner R E
1741 Lawes D E
1742 Perkins Armenta Mrs
1743 Cherry E H
1745 Hennessy J R
1747 Buchell H W
1749 Grilli Enrico
1751 Zaloom Viola Mrs
1752 Vogel R A
1753 Sadler G A
1754 O'Reilly G C
1756 Curry Selma
1760 Feitt C D
1761 Hague A J
1762 Silberstein Michl & Sons Inc
1763 Monroe B E Mrs
1764 Stryker M B Mrs
1765 Chestnut P H
1769 Smith Stewart
1770 McKerna E J
1771 Batchelar R D
1772 Admira Beauty Shoppe
1775 Calafato G T jr
1777 James H R
1779 Muller E D
1780 Scopetani Pietro
1783 Benjamino A L
1787 Robbins S D
1788 Whalen R S
1789 Boskey H J jr
1790 Unicorn The
1791 Clayton G H jr
1792 Schiffrin F R Mrs
1794 Lucas J A
1796 Marcus G F Mrs
1797 Curry B L
1798 Ciambrone Ella Mrs
1799 Bertelsen J F
1800 Reusille Cornwell Mausner Carotenuto & Mc Cann
1807 Williams E R
1808 Red Bank Borough of Housing Authority (Admn Bldg)
1809 Chamberlain H S
1810 Kaiser F M
1811 Rafe Steven
1812 Jackson Luther
1813 Acme Amusements & Cigarette Serv
1815 Simpkins H J
1816 Maxfield O V Mrs
1819 Feldt Harry
1820 Haviland F D
1821 Cook H B
1822 Hemhauser Delphine
1823 Hemschoot E P
1824 Girling R S
1825 Van Bergen V E
1826 Layton T W
1827 Kerris H C Mrs
1828 Raynor C H
1829 Hamilton G L
1831 Ritter R W
1832 Angiuli Rose Mrs
1838 Hamilton Lydia Mrs
1840 Weigand D S
1845 Freed Florence Mrs
1846 Wilson C H
1847 Foster J A jr
1848 Neary Louise Mrs
1852 Ferraina Jos
1853 Waltz E F
1855 Roswell W J
1856 Merit Business Press
1858 Carlone W J
1859 McCarthy C R
1862 Daub E T Mrs
1863 Gunther J R
1865 Herman D A Mrs
1866 Fioretti Jos
1867 Cottrell B D Mrs
1868 Miller L H
1869 Smith L F
1870 Osborn A P
1872 Maloney J F jr
1875 Klein R M Mrs
1876 Wilson M E Mrs
1877 Sheehan W J
1880 Endlich R J
1882 Wilson Edw
1883 Seuffert D C
1886 Mottine J J
1887 Conover L S
1888 Burdge L R Simler R B
1891 Conk R H
1892 Adams E C
1893 Hendrick Bruce
1896 Kennison W F
1898 Carter Janie Mrs
1899 Bass C R
1900 Red Bank Manor Inc
1902 Simmons J J jr
1904 Wall W E
1905 Lucas A B
1906 Rehm J M
1907 Kraybill R L
1909 Beckley S C
1910 VonBonin Ruth Mrs
1911 Alberts C A
1912 Robertson S J
1913 Wilson L A Mrs
1918 Brown M L Mrs
1919 Caldwell W T
1919 Pryor J G
1923 McLean Alice Mrs
1929 Hansen C P
1930 Canning Joseph
1931 Bruno Jennie Mrs
1932 LaRos R H
1933 Bates E M
1934 Kelly F J
1935 Clark M C Mrs
1939 Blandeburgo Pearl
1941 Yetka R
1942 Johnson W L
1943 Gray W E
1944 Grilli's Creations
1946 Robins Edwin
1947 Hendricks J R
1948 Proctor H S Mrs
1949 Daly C J
1950 Linde E K
1952 Leon Max
1953 Lansmann F R

DIAL 741—Contd
1954 Lufburrow Richd
1956 Red Bank
1957 Williams D H
1958 Jeffers Wm
1960 Cain M J jr
1962 Bradley C G
1963 Schnube J G
1965 Ricksecker C A
1970 Parker V M Mrs
1974 Garvey A F
1977 Dempster R N
1978 Costa R J
1979 Hartsky E W
1980 LaMorte Danl
1981 Polin H
1982 Goodwyn R B
1983 Dupree B A
1984 Sawyer H Y Mrs
1986 Flatley E J
1987 Roosevelt Mary Jane Antiques
1988 Lewis C F Mrs
1989 Porter R D
1990 Schedlbauer C M
1991 Ferguson R G
1992 Kenny H M Mrs
1995 Rutter N K Mrs
1999 Leslie Frank jr
2000 Doremus Russell, Fasano & Nicosia
2004 Treasure Chest The
2008 Metzgar D V
2010 Jacobs Anna Mrs
2011 Coleman J E jr
2012 Trohman H J
2013 Beck C S Mrs
2014 Crawford D M
2015 Bodell R W
2017 Howard Harold
2019 Harrison T H
2021 Trunzo Anna Mrs
2022 Circle Construction
2023 Bergen L J
2024 Halleran E E Mrs
2025 Rees J J
2026 Patt J A
2027 Stiles C W
2028 Courter Anna Mrs
2029 Buonanno F
2030 Farr B F Mrs
2033 Murphy K J
2035 Child E M Mrs
2037 Virgil Gloria Mrs
2038 Crate B A
2039 Gaff A F
2040 VanPelt R F
2041 Douty C B Mrs
2042 Hoffman Harry
2045 Albano L A
2046 Marcelin Horence
2047 Ogden D A
2048 Noren M D Mrs
2050 Falotico Rocco
2052 Jackson E E
2054 Scaricamazza V A
2055 Davidson Dorothy Mrs
2056 Cosentino V A
2057 Shicoff Ralph
2058 Steck G A
2059 Shrewsbury Manor Nursing Home
2060 Monmouth Work Shop
2063 Cook R L jr
2064 Barrett A L
2068 Edwards John
2070 Electrolux Corp
2073 Young W H
2074 Kessler H A
2075 Pharr Norris
2076 Shanley R E jr
2077 Kelly C W
2077 Sheehan G A jr
2078 Schipani P
2080 Lebrun F C
2081 Wedel P F
2087 Farr A R Mrs
2088 Kislin's
2091 Walling E H
2094 Hemschoot Peter
2095 Mazza F J
2096 Rugg R R
2097 Allen M L
2098 Rogers F L jr
2099 Spreen W H
2099 Willowbrook Inn
2100 Grossinger & Heller
2105 Richardson Robt
2106 Brian H B
2109 Lucker Edw
2111 Heinlein Philips
2117 Murray's Drive In Clns
2118 Lawrence M E Mrs
2121 Blaisdell Lbr Co
2124 Dirire R B
2125 Bishop Jos
2128 Owen W G
2129 Hammond A L Mrs
2139 DeFazio Antoinette
2131 McQueen J B
2132 Carbone Chas
2134 Costello E
2135 Makely G M
2136 Savage A K Mrs
2138 Nichaels J H
2140 Nelson's Market
2141 Bennett O D
2144 Candle Light The
2146 Shapely Irene
2149 Bosco P J
2151 Douglass Press
2151 Delaney John
2153 Ides Joseph
2155 Doughty Frank
2156 Fazzone Armando
2157 Ross C R
2158 Kachel L V
2159 Sarret Maurice
2164 Hurley A C
2166 Fiasconaro Lena Mrs
2167 Lang G J
2170 LaWall R E
2171 Moxley G B
2172 Randolph G C
2173 Cooke Stewart
2176 Silver L
2177 McGivney A W
2178 Hughes J A jr
2180 White D W
2183 Hendrickson R J
2184 Robson J S
2185 McDonald Karen
2187 Lang Mary Mrs
2188 Little Silver Borough-Bd of Educ
2189 Grimmer C W & Son
2190 Rigby A T jr
2191 Chasey Sidney
2192 Cramer W B
2193 Kriner W S
2194 Grant M H Mrs
2195 Nazaro J G
2197 VanLeet S G
2203 Brito Joseph
2206 Sacaloff Michl
2207 Ring D H
2208 Toland Dorothy Dance Studio
2215 LeRoy Richd
2216 Crouse W L
2217 VanWagenen Wilda
2218 Fischer Constant
2219 Metzgar H O
2221 Willis H E Mrs
2222 Seidenzahl F W
2223 Schindler Geo
2225 Jeter J M
2226 Fabry P S
2227 Kircher W G
2228 Union Lndry
2230 McNamara J F
2231 Madure F B
2233 Grandinetti L T
2234 Heritage Liquors
2236 Almendarez H L Mrs
2238 Imlay's Frame Shop
2239 Frysen Raymond
2240 Weart-Nemeth Agcy
2240 White Courtlandt
2242 Curchin G V
2246 Hower I S Mrs
2248 Hartenstein W W
2249 Predmore I C
2252 Collins Lawrence
2253 Jordan B M Mrs
2255 Edwards F M
2256 Jensen A M
2257 Skinkle H W
2258 Patterson W F
2262 Wilson J B
2263 Sheik R A
2266 Barberio J A
2267 Widener Winifred
2268 Becker Martin
2271 Linden David F W
2274 Murphy F X
2275 Hanser Florence Mrs
2276 Sullivan P V
2279 Holian J J
2289 Carlsten C A
2291 Heyson G H
2292 Colonial Hse Hair-dressers
2293 DiFiore Arth
2295 Otto E A
2299 Craft J F
2300 Red Bank Mower Serv
2303 Wolf E H Mrs
2308 Miller V H Mrs
2309 Marks Herman
2312 Holt A J
2313 Harding J W
2314 Saggese Trucking
2315 Beck W H
2316 Belovuss G J
2317 Riley M O
2319 Bauer W D
2321 Mayer J H

DIAL 741—Contd
2324 Walsh J L
2326 Gresh Leonard
2326 U S Govt Navy Recruiting Station
2327 Perry M I
2328 Arnone M V
2329 Giorno P B
2330 Desch Gertrude Mrs
2331 Scheffling J S
2333 Stuhr Norma
2335 Bruno Thos
2339 Cokelet B K Mrs
2340 Miller F L
2341 Valentine B R
2342 Borgeson C A
2346 Loprete Martin
2347 O'Neil J J jr
2348 King R E
2349 Patrick J S
2351 Nolan J D
2356 Hoffman S M
2357 Gross Arth jr
2359 Fautz A S Mrs
2360 Griesman J E
2361 Hodas S M
2362 Piateski F J
2363 Harrison M P Mrs
2364 Williams J I
2365 Conover W H
2366 Burdge M E
2367 Barnard H C
2368 Holmes S J Mrs
2369 Schaefer P W
2370 Brophy M F
2372 Ferrer S M
2373 Trocchia Andrew
2374 Johnson L M
2375 Gersten L R
2376 Netterman G G
2379 Wallace J F
2385 Sunde Magne
2386 Baumann Emil
2387 Barnes M E
2389 Stahlsmith J E
2390 Domzal Pelegia Mrs
2391 Rue G B Mrs
2392 Rue J W
2395 Snydan Henry
2396 Lewis W H
2398 Balzer G C
2400 Allstate Insurance Co
2402 Burger K C
2404 Palandrano C Mrs
2406 Foderano S J
2409 Ravndal Olaf
2410 Collins M A
2412 Martin J F
2413 Toni's Hse of Beauty
2414 Ketchum E L
2416 Blitz Dolly Mrs
2417 Ansbro R M
2419 Washington J M
2420 Willis W G
2422 VanVliet O C Mrs
2423 Huguley W C
2424 New Jersey-State of Bur of Parole
2425 Elphick W B
2426 Rose Henry
2428 Little Silver Mikes
2430 Rudnick M M
2432 Jackson W S
2433 Labriola Motors
2436 Simpson F B jr
2438 Sims Lindsey
2441 Chesapeake Exterminating Co
2442 Carlbon L W
2443 Wong Walter
2445 Cabeen R A
2446 Ferro W V
2450 Perkins P L
2452 Koerner R C
2453 Thompson Rose Mrs
2454 DeLuca Frank
2456 Nugent J C
2457 LaRue Morey Clns
2458 Monmouth Credit Adjusters
2459 Hughes P M
2461 Sardo Wm
2464 Hendrickson A A
2465 Goynes N L
2466 Marx B J
2470 Gregory C E
2473 Innacelli F L
2474 Martin R S
2476 Heiser C V
2477 Artese P T
2478 Reissman A J
2478 Superior Window Cln Co
2478 Superior Fl Waxing
2480 Hy & Jef's
2481 Borden H R Mrs
2482 Manning F N Mrs
2484 Arkle C H
2486 Kinney Wm jr
2490 Locandro A J
2491 Sergeant D C Mrs
2493 Munson R A
2497 Arnold L E
2499 Willis Mona Mrs
2501 Good Humor Ice Cream
2504 Young Men's Christian Assn
2506 Hirschinger Henry
2508 Harrison C S
2509 Little Silver Laundromat
2512 Vitacco P S
2513 Gardner N C
2514 Johnson J O
2516 Lewin W S
2517 Talorica Carmella
2519 Pryor H V
2520 Harder J H
2521 Caruso Carmine
2522 Fischette Jules
2523 Doyle A E Mrs
2524 Sutphin E R
2525 Brown and Overton Agcy Inc
2526 Morris E V Mrs
2530 Alston James
2532 Sigafoos A W
2533 Cohn Jules
2535 Fagan R G
2537 Leutz C R
2538 Annarella J R
2539 Klarin M H
2541 DeFilippo V J
2543 Toolan J E
2545 Brown W H
2549 Mannello James
2550 Miller Morris
2551 Clark Sterling
2553 Christiansen H C
2554 DeGennaro Alf
2556 Keyes V L
2557 Burdge F L Mrs
2558 Gabriel N S
2560 Jones M A
2561 McMahon C J
2562 Donahue J P
2563 Skimelis S F
2564 Ellison F A
2566 Griffin E A
2567 Walton C G
2568 Wilbur's Jwlrs
2571 Patterson M E Mrs
2572 Vestal H B
2574 Warner G W
2575 Esposito R M
2576 Schenecker A C
2578 Bursch D A
2579 Sarnese James
2582 Trotman David
2584 Backe F T Mrs
2585 Hogan R G
2586 Hurwitz H L
2587 O'Connor J E
2590 Ostendorff A K
2591 McDonough M L Mrs
2595 Zak Paula
2596 Swift Roger Mrs
2598 Kunze A W
2599 Lenard Howard
2600 Little Falls Lndry Co
2603 Baird E S
2605 Terry F D
2607 Petros P L
2609 Lentini Bartolo
2610 Johnston M M Mrs
2611 Bruce R K
2612 Hill S C
2613 Saunders J E
2614 Russo A M
2616 Isaac H J
2617 Clayton W A
2618 Electro Impulse Laby
2619 Crone C F
2620 Wulf H W
2621 Duche C E
2623 Bolduc C J
2624 Portner Morris & Co
2625 Russek Appliance
2626 Haviland S A
2630 Meeker Frances
2632 Stout R W
2634 Hopkins W W
2637 Weingarten Geo
2638 Manyak J J
2639 Michaels M K
2640 Spagnuolo A J
2643 Paris C S
2645 Benny's Gro
2646 Sheman's Inc
2648 Danes H E
2649 Codner Leonard Mrs
2651 Crockett H A
2653 Bowers R T
2654 Batees W R
2655 Clayton R M
2656 Riley M G Mrs
2658 Lepore F C
2660 Gorman Laura Mrs

DIAL 741—Contd

2661 Ferrogine R C
2664 Seymour Walter jr
2667 O'Neill W F
2670 Warden W K
2671 VanWagenen Arth
2673 Murphy A C Mrs
2674 Yorg R J
2675 Winters Fur Shop
2676 Lacy J S
2677 Sinnott E B Mrs
2678 Gore B A
2680 Rosin J H Jwlrs
2683 Maen J F
2684 Crooke P A
2688 Stone L J
2689 Manley W F
2690 Smyth H C
2691 McGloin P J
2692 Katzenberger R M
2697 Gwyna J P
2699 Winston Michl
2700 Riverview Hosp
2710 Euman Robt
2711 Patterson E S
2713 Wolfkamp Wm
2714 Perrine Kenneth
2715 Community Hdw & Variety Store
2716 Greenwood M L Mrs
2718 Spagnoulo Peter
2719 Greenberg Joel
2720 Breenan A H
2722 Nilson N W
2724 Jensen Selmer
2725 Settle E G Mrs
2726 Sama A M Mrs
2728 Doelger's Antiques
2729 Mitchell J A Mrs
2731 Acerra J L Mrs
2732 Feldmann M R
2733 Caprioni Leberato
2734 Seifried M E Mrs
2736 Dillard M E Mrs
2738 Simmons T L
2741 Tetley A R Mrs
2742 Evans C D
2744 Pressn A C Mrs
2745 McFelly C W
2746 Marcelli O J
2751 Webster W T
2752 Bunin Harry
2753 Webster King
2755 McKenna F W jr
2757 Bland W E
2758 McCarthy J P
2760 Siegel Victor
2761 Ashley R S
2768 Sadkowski L F
2769 Boykin Robt
2770 Andrews A M Mrs
2771 Greenberg J J
2773 Kingsbury E
2779 Crine L T Mrs
2780 VanPelt James
2782 Wyndorf G F
2783 Gasper Sign Co
2784 McCreight D W
2785 Dennis W I
2787 Brechka John
2788 Steele T F
2790 Wilson D C
2799 Leo's
2800 Cook R L
2804 DeCarlo P R Mrs
2805 Seldin Raymond
2806 Borden J W
2807 Wainwright W S jr
2808 Stratton E W
2809 Patterson J H
2810 Cleary J F
2812 Rassas Benj
2813 Ciancaglini C M
2814 Swain E H
2816 Hanford M B Mrs
2820 Nixon J T
2821 Decker Robt
2823 Drury K H
2824 Kelly J J
2825 Flood N J
2826 Roberts Shoe Serv
2828 Olshansky D H
2829 Dalton W H
2830 Sandlass W T
2834 Foster R M Mrs
2835 Strasburger A B
2838 Ayers-Trufolo Agcy
2840 Herrick W K
2845 Pace J F
2849 Newman Fannie Mrs
2850 Stevens J M
2852 Williams S B
2853 Zipf F L
2856 Jo-Ann's Beauty
2858 Mazza M V"
2860 Olson W G
2861 Voss J W
2863 Olsen B A
2866 Egner G A
2868 Harrison E P
2869 Rosenbaum Emanuel
2870 Lutz F J Mrs
2872 Maletto Joseph jr
2873 Morrison Christine
2874 Harris J W
2876 Bennett R W
2877 Richards I L
2879 Epps C M
2880 Horlacher W A
2881 Graves W G
2882 Madreperl L J
2883 Bernstein B S
2884 VonGlahn M A
2888 Tagilew Boudin
2891 Schanck G S
2893 Patterson V E
2895 Egner A C Mrs
2896 Francia Mary Mrs
2897 Santoro Joseph
2898 Boyle Mary
2900 Hendricks Merritt Mach Co
2904 McKnight W S
2905 McCarthy Lawrence
2907 Thaw A M
2908 Smith V B
2909 Kramer P S
2911 Glaser R L
2912 Scherer Wm
2913 LoPresti Florence
2914 Arnone F C
2915 McLearen J G
2919 Lamken W H
2924 Decher K J
2929 Lichter Sidney
2929 State Shorthand Reporting Serv
2930 Moore H L
2933 Schusterman L H
2936 Schofield E T
2941 Tomaino M C Mrs
2944 Herbert A A
2945 Germond H S
2946 Johnson Tommie
2947 Smith R E Mrs
2947 Smith R E Mrs
2948 Klenk L M
2949 Brown F M
2950 Saltis H J
2953 McCarthy E A
2957 Rocheford A R
2959 Elkins F H
2962 Hedrickson M M
2964 Reiss M C
2966 Gallivan A A Mrs
2967 Garra J I Mrs
2969 Cleary M C
2971 Grabelle Morris
2972 Planitz G H jr
2973 Carwright H M Mrs
2976 Peterson R W
2977 Allaire C B
2978 Rogel Olga
2979 Gordaychik Danl
2981 Battles Raymond
3982 Husted B D
2984 Weber Chas
2985 Pignataro J C
2989 Turnock M A Mrs
2990 Morris C S
2991 Hardin M M
2992 Galosi Bernard
2995 Jaffe Fay Mrs
2996 Guenther Otto
2997 Smith L B
2998 Sand W H
3004 Mannino P R
3005 Pruter G H
3007 Jones G E
3008 Randolph I M Mrs
3011 Piney F L
3017 Heatley Wm
3018 DeGennaro Rosemary
3022 Galatro P M
3023 Alleyni's Beauty Shop
3024 Gosselin M M Mrs
3025 Patterson L R
3026 Natelson B H
3027 Whting M M
3028 Soden's Flowers
3029 Brennan J I
3033 Fowler W D
3036 Wright Joseph
3037 Fichtler Werner
3039 Lee F A
3044 Reden A J
3044 Bowers R Thos Management Co
3046 O'Connor R J
3047 Dudley R F
3049 Torpey M J
3050 Mylod J J
3051 Davis R B
3055 Massey J J
3058 Gibbons C M Mrs
3061 Altreuter R K
3062 Larkin John

DIAL 741—Contd

3065 Morey LaRue Lndry
3069 Lee Norman
3070 Doric E M Mrs
3071 Baker J J jr
3072 Taylor R E
3074 Rothman Wm
3076 Knight M T Mrs
3077 Spence L V Mrs3
3081 Trufford H S
3083 Hearing Aid Center of Red Bank
3084 England L W
3086 Ray W A
3088 Prior T D
3089 VanBlascom Roland
3090 Besse W F
3092 Hull D F
3093 Stamen J H
3094 Rodack Sol
3096 Jones S P
3100 Relief Engine Co No 1 Red Bank Borough of-. Police Dept Electns
3111 Beauty Inn
3113 Hoyt C D
3117 Fell J A
3118 Nicoletti B C
3120 Adam A C
3121 Bergui Betty Mrs
3122 DeBrown W C
3123 Kolar E F
3124 Smith L B jr
3126 Allan Hugh
3127 Mamukari J G
3128 Johnson R H
3129 Burrowes T K
3130 Circle Chev Co
3134 Wilby E W
3137 Borden O C
3138 Hammond J R
3141 Ransley J W
3142 Edmonstone R W
3143 Whting A A
3144 Bailly R M
3149 Farmer S C
3150 Barnes J M
3153 Sternfeld L S
3155 Gogel H S Mrs
3156 Leach F J
3158 Demrest Merritt
3159 H J Bailey Co
3163 Post J O
3164 Wells H M
3165 Close R M
3166 Whelan J H
3167 Karp Leo
3168 Weinstein Joseph
3169 Kaltschnid J E
3170 Nicholson Fred
3171 Cassidy Francis
3172 LeValley Lawrence
3173 Walff H H Mrs
3174 Beneati S G
3177 Russel J A
3180 Rewey Stanley
3181 Grayzel Arnold
3183 London Virgil
3184 Smith J W
3185 Bevacqua Frank
3186 Dziezyc J J
3187 Ingram W E
3188 Tardiff M A
3189 Meakim J F
3193 Robins R W
3194 Bunting Dorothy Mrs
3195 Davis R L
3196 Fair Haven Boro of Htg Insp
3196 Mack's Super Mkt
3197 Cartmill J A
3198 Swetits C J
3199 Willis B E Mrs
3200 Klatsky & Himelman
3203 Cotter C F
3204 Rabito Saml
3208 Moeller Chas
3210 Oborne Agency
3215 Meacham T O
3216 Borneman H F
3217 Barreca P B
3218 Genovese H C
3219 VanBrunt L M
3220 Progressive Life Ins
3225 Sanderson Douglas
3226 Boyle J E
3228 Santelle D F
3229 Haneline P G Mrs
3232 Zellmann Fredk jr
3235 Sickles G F
3240 Henry P C
3241 Thecker J M Mrs
3242 Beattie W J
3244 Spinetto E J
3245 Haakmeester P R
3246 Rice J G
3247 Duiguid Gertrude
3248 Ryan W J
3249 Forsyth D W
3251 Zieman W H
3253 Ulricksen Andrew
3256 Bennett G P
3258 Dinocero Anthony
3262 Jones Ishmond
3265 Pandolfo P J
3267 Grillo Carmen
3268 Siegel M E
3269 Chace B P
3270 Johnson R C
3273 Kelley E A
3274 Choma John
3276 Herr E F jr
3277 Stout H T
3278 Amalgamated Clothing Wkrs of Am Union Local No 293
3279 Feldman Nettie Mrs
3280 Osborn D M
3281 Tarlin E B
3284 Widger D M Mrs
3286 Coudrier G J jr
3288 Connor M J
3289 Lepre A M
3290 Watson T E
3292 McDonald R W
3294 Wildanger Joseph
3295 Connolly Edw
3296 Mariani R G
3297 Weller A H
3298 Smith R
3304 Toole L J
3305 Cole R A
3307 Breeden W K
3309 Epps Sharon Mrs
3312 Jackson Harry jr
3314 Lombard F E
3318 Haines R H
3319 Soutar W C
3321 McInerney J E
3322 Parker W T Agcy
3323 Kimble R B
3324 Specht E X
3328 Davenport T G Mrs
3329 Rose Antionette Mrs
3331 Adler S S
3331 Mindlin Ivan
3333 Miner Sup Co
3337 Gray John
3339 Chandler G E
3342 Sullivan O J
3343 Little Silver Liquors
3344 Drake G P
3345 Landsieldel M K Mrs
3346 Creed Robt
3348 Clarke R H
3351 Brydon T E
3352 Friesmuth W M
3353 Webster V A Mrs
3354 Donald A M Mrs
3355 Poyner W A
3356 Howard Industries
3357 DeVaney J J
3358 Walfle Mildred
3359 Nelson F C
3360 Ewing Gerritt
3361 Giglio J J Mrs
3362 Axt F J
3363 StJames Grammar Sch
3364 Barberi F J
3365 Conover L G Mrs
3366 MacLeod Harold
3367 Pinson T H
3368 Hugg J T
3369 Becker Joseph
3370 Bruno C F
3373 Lloyd Alf
3375 Stewart Alma Mrs
3377 Gerst H M
3380 Fazio V J
3381 Epifano A A
3384 Calandriello Frank
3386 Truswell W H
3387 Smock I W
3388 Holsten F H
3389 Wylie E F Mrs
3390 Loginow W K
3391 Bryan E P
3392 Maydole L G
3393 West Andrew
3394 Mattoccia Bergamo
3399 Wrublewski F J
3400 Abramoff and Afy
3403 Crozier W A
3402 deGraffeireid James
3405 Farley J J
3406 Busceni Joseph
3409 Vaccarelli L L
3412 Tucker P F
3413 Nelson T P
3415 O'Toole J D
3416 Hurley H J
3420 Sheldon H E
3421 Smith Helen Mrs
3422 Davis F X

DIAL 741—Contd

3423 Lombardi C P
3426 Marascio P F
3429 Dale G H
3431 Parker G C
3435 Ruda Morris
3437 Jackson C E
3438 Beach Roderick
3439 Ruth C M
3440 Pep Boys The Manny Moe & Jack
3442 Buermann H A Mrs
3443 Am Natl Red Cross
3446 Karp M S
3448 Satter W V jr
3450 Allaire-Farrow Agcy
3453 Jewett G G
3454 Nilson M R Co
3457 Breichner J P
3458 Snedeker R S
3460 Johnson W E
3461 Mindnich James
3462 Leeper J M
3463 Sawicka Stella
3465 Kirman C W
3469 Colosimo A G
3470 Panagiotopoulos J G
3471 Berry J L
3476 Vogel R N
3477 Freen Richd
3482 Grob G R jr
3483 Zacek Leopold
3484 Hoyt M R
3488 Becker Oscar & Sons
3489 Jones E F
3490 United Rentals
3491 Kaney K A Mrs
3492 Ziegler K D
3494 Naulty M R Mrs
3495 Pitzalis Octavius jr
3497 Halsey L A
3498 Stodter C S
3512 Johnson D R
3513 Force K M
3515 Cowal Edw
3517 Culp R S
3522 Folgore J L
3526 Powell R M Mrs
3531 Frascadore G E Mrs
3539 Butler J F jr
3543 Kreg John
3544 Petersen C M
3546 Selzler R A
3551 Corcoran T H
3560 Aase Eva Mrs
3561 Hall G E
3564 Welter Chas
3569 Kowalsky L J Mrs
3570 Melockoff Jean Mrs
3572 Bogart F J
3574 Powell E R
3577 Scappetuolo Anthony
3578 Hall J D
3582 Miknich G D
3584 Dean Ellen Mrs
3585 DiBiase J F
3587 DeMola L J
3589 Shine J F
3590 DeBard A A
3595 Greene Alice Mrs
3596 Bryer P J
3597 DiPietro L S
3609 Hankins C G Rev
3613 Scott D L Mrs
3614 Bailey M G
3617 Maher W F
3618 Smith R M
3619 Lawton Eleanor Mrs
3623 Whittington Lawrence
3625 Wilson E A
3628 MacGuire Joseph
3631 Johnson J R
3632 Petranek Edw
3633 Taplin H L
3637 May A S
3640 Giovenco J A
3647 Williams Nathl
3648 Hemhauser Walter
3649 Matus J J
3656 Bailey Cecelia Mrs
3657 Poole E T
3663 Klingerman R P
3664 Hanlon R F
3669 Schwartz David
3670 Bonds Lucius
3671 Menna Ennio
3677 Ticehurst H W
3678 Orsinger Remington
3680 Rudy Arth
3685 O'Neill Vincent
3693 Siegfried R L
3718 Stratford Mack
3724 Whelan J P
3727 Lofton P J
3732 Marotta Antonio
3736 Butler E S
3737 Corrosion Fabrication
3741 Ditzel K F
3743 McCorkindale D C
3747 Skakandy Kosyk Nelson Agcy Inc
3749 Siano Fannie Mrs
3756 Eberhardt Susan
3758 Bistritz H J
3759 Shine T P
3765 Whitesell Wm
3766 Maynard J W
3768 Dean Alice Mrs
3773 Hunt P J
3776 Clark J F
3780 Shelley A Z Mrs
3785 Rehue W L
3789 Feeney J V
3791 Dundas D H
3793 Cohen O R jr
3796 Finan B B
3797 Peters W A
3804 Bama M C
3809 Smith Robt
3812 McLaughlin T M
3820 Monmouth Museum
3823 Rososs Jack
3830 Davison W G
3831 Prell E M
3833 Wright W H
3836 Kuhar John
3837 Ellis Claudis
3841 Popps M V
3842 IlVento J G
3856 Crum Robt
3859 Upshur Lawrence
3860 Hickey T G
3861 Puy Steve jr
3862 Marcilli D S Mrs
3864 Kerr H W
3868 Varrichio Phillip
3868 Varrichio Albert
3870 Scholl P A jr
3873 VanVliet Doreen Mrs
3877 Bowie Wm
3887 Lewis M C Mrs
3888 Via Veneto Shoppers
3891 King S C
3909 Coene E P
3927 Allegra N C
3928 Salerno A J
3937 Wiederholt Clarence
3944 Kiely W jr
3947 Ruthford M J
3948 Rogers G W
3950 Martinsen J M
3952 Kronke C J
3953 Cannon Point Village
3953 Trainor Michl
3957 Lee Allen
3959 Lambersen L E
3960 Kimebrough J M
3967 Zlata V S
3968 Fuller D A
3970 Olson L H
3972 LaBrecque T G
3975 Perkins J T
3979 Johnson R C
3980 Murphy F J
4000 Steinbach Co
4008 Eays Laboratories Inc
4010 Mc Nally J A
4012 Wright A D
4013 Herb R V
4014 T & F Distributing Co
4016 James W E jr
4017 Arasimovich Tessie
4018 Vaughan W T
4020 Honey Bee Flowers
4022 Little Silver Point Rd School
4025 Dickson F H
4026 Costa Philip
4027 Wurthmann G E
4029 Bryan Wm jr
4030 Crowell Agency
4033 Ryser G W
4034 Crump Orlandes
4035 Chapman M G Mrs
4036 Bailey J F
4037 Mancaruso Joseph
4038 Bostock John
4040 Feldman Joel
4041 Hanmer A T
4043 Doan H H
4044 Cooper Jack
4046 Hatch G A
4049 Wysocki J F
4051 Vandir Vort E D
4052 Harvey J W
4054 Mulvihill P E
4055 McGowan G A
4058 O'Grady J J
4059 Crouse I L
4062 Fraser A M jr
4065 Miller J H
4066 Fitzgerald J A
4067 Terhune E M Mrs
4068 Worthley E A Mrs
4069 Van Pelt Lester

DIAL 741—Contd

4071 Prate Delena
4072 Aklus F H
4073 New Jersey-State of Armory
4076 Moraller E E jr
4078 White L B jr
4079 Connor J Y
4080 Crome W R
4082 Manley J L
4085 Mills Matthew
4093 Horr G E jr
4094 Harvey Frank
4095 Kofold R M
4096 Kalman A J
4097 Chandler C W
4099 Dougherty C M
4100 Ermine Co
4103 Thompkins Harry jr
4106 Swift R S
4107 Granoto L C
4108 Miltenberger H S
4112 Roberts G H
4115 Nervo Bros Inc
4117 Radcliffe Raymond
4118 Austin Colonel
4119 Knecht C I jr
4125 Sanders H W
4127 Helthall C D
Little Silver Electric
4128 Klaver C A
4130 Novelle J B
4135 Jackson Leroy
4136 Brooks W W
4137 Conk W H
4138 Maxwell J T
4139 Wolcott C E Mrs
4145 Toland J W
4148 Holt J C
4149 Smith W H
4153 Johnson R L
4154 Hazzone M D Mrs
4155 Merrill J G Mrs
4157 Ryan C E
4158 Testa J F
4159 Does A A
4160 Scheffer E R
4161 Springsteen Howard
4162 Hyer A E
4163 Lippincott Leanore
4165 Huddleston Jennie
4166 Baisley W F
4167 Zettinger D A
4168 Pettit K V
4170 Sama D L
4171 Allen Mary
4172 Wren W A
4174 Fox V L
4180 Ciaglio J L
4182 Haney S M Rev
4185 Wolchak W J
4186 Nesci Rocco
4187 Hird J C
4188 Matera J V
4189 Jaffe Benj
4190 Gould Eric
4191 Borgain Barn Inc
4192 Morehouse P F
4195 Kingston C P
4196 Gamble Chas
4197 Whitney E F Mrs
4199 Hamlin R G
4201 Mattoccia Adolfo
4202 Meade Delia Mrs
4203 Cristafaro Mary Mrs
4208 Tropic-Kai Cleaners
Walters W F
4209 Crawford F B
4210 Heatley W D
4211 Scala A C
4212 Jacob H D
4215 Jeffrey WH
4216 Krummel L W
4218 US Government of Coast Guard Recruiting Ofc
4220 Wikishin Maria
4223 Schmidt G T
4224 Hughes Aircraft Co
4227 Little Silver Borough of Tax Collector
Wildanger A W
4228 Canzona H M
4229 Shelly R H
4230 Marascio E M Mrs
4231 Humby W L
4236 Greenwood H I
4239 Clark H F
4241 Sale's Barber Shop
4242 Tesley R G
4244 Kidd A G
4245 Banta E E
4248 Zagorski Wm
4250 Polhemus E H
4252 Perry F J
4253 Hesler C B
4254 Jones Wm
4255 Acme Carpet & Uphol Cleaning Co
Ross Benj
4256 Nichols A O Mrs
4258 Nicoletti Chas
4260 Adler Jack
4261 Murray M J
4262 Hannan Robt
4265 Hallenbake O R
4266 Hicks J P
4270 Lorenz J J
4272 Hennessy E W Mrs
4274 Marx G C
4276 Mitchell E R jr
4277 Burnside R A
4278 Lockwood G W
4280 Hempshill F O
4281 Cohen's Dept Store
4282 Sheldon Card Shop
4284 Barbee Harry jr
4285 Morton L E
4286 Hoffman P H
4287 DeCarlo Eliz Mrs
4288 Franklin P M
4289 Murphy J F
4290 Brown R M
4291 Cooper C M
4294 Gama A E
4296 Coddington H J
4298 Harper J V
4299 Kastner Rudolph
4300 Absco Industries Inc
4302 Girard R J
4304 Gregory M W Mrs
4306 Mae Lean A D
4307 DiFiore L B
4308 Ottinger F M Mrs
4309 Choquette L T
4310 Better Housekeeping Shop Inc
4315 Van Stovern J R
4316 Renzo A F
4319 Gray A S
4320 Osborn A E
4321 Singleton J O
4324 Jiannine P A jr
4325 Bates F A
4327 Malone K S Mrs
4331 Chambers V C jr
4332 Morey LaRue Laundry
4333 Clark J R
4336 Slate T E
4337 Reis Savarino
4338 Coash Yacht Wks Inc
4339 Cestare G J
4340 Van Schoick Sidney
4345 Cannon C L
4346 Ariozzi Albert
4348 Covici Wilbert
4349 Bills A E
4350 P & M Cleaners
4353 Hathaway S D
4355 Foirino M M Mrs
4360 Watkins C J
4362 Van Buskirk E A
4363 Cain J M
4365 Sisson W M
4368 Holland H J
4370 Birnberg Wm
4373 Setaro W V
4375 Jubert Josephine Mrs
4378 Pratt I H
4380 Neill E S Mrs
4383 Coolahan J M
4383 Van Sant C B
4386 Dancey F J
4387 McGuire R A Mrs
4388 O'Neal W B
4391 Feldman Lawrence
4392 Baldwin Betty Mrs
4394 Simpelson L A
4395 Barron F C
4396 Clay M P Mrs
4397 Porter A H Mrs
4403 Koenig R M
4405 Setaro D J
4407 Adamakos N G
4408 Bentley J E
4409 Burr C C
4410 McCutcheon R H
4411 Borchardt Claude jr
4413 Knapp H R
4414 Tulo Arnold
4417 Patterson Wm
4418 Montgomery V S Mrs
4420 Belknap R H
4422 Powell O S
4424 McCall Gilbert
4426 Langfinger C J
4427 Lipper Eli
4428 Voorhis G B
4429 Warner C L Mrs
4431 Dombroski Steph
4432 Midgette D E
4433 Morgan W A
4434 Gray F W
4437 Norman N E
4439 Nielsen H A

DIAL 741—Contd

4442 DeMaio V C
4449 YogmanIsidor
4450 Oddy C F
4454 Cave W S Mrs
4455 Glover L F
4456 Red Bank Sausage Kitchen
4457 Buckalew A T Mrs
4458 Farley L J
4462 Higgins J W
4463 Ferrante D L
4464 Mazzucca Ralph
4469 Hemschoot T M
4470 Bacigalupi J T
4472 Anderson J C
4474 Smith J F Mrs
4475 Bruno A T
4477 Low Agency The
4480 Scala J G
4481 O'Neill T P
4482 MacDonald A C Mrs
4485 Plummer B W
4489 Baker E H
4493 Pellati Josephine
4494 Naimo Chas
4495 Lange H H
4497 Bahrt C W jr
4498 Binaco Michl
4500 Armstrong E A Agcy
4502 Armstrong E A
4508 Longstreet L M Mrs
4509 Hance G D Mrs
4510 Trambarulo R F
4511 Forman General Contractors
4513 Jordan Ann Mrs
4515 Kraft W A
4518 Glassey T H
4519 Kennedy F S Mrs
4521 Conk L H
4523 Hartmayer Michl
4524 Gerbrach Adeline
4525 Kennedy D A
4527 Towler Anna Mrs
4528 Vaccarelli A J
4529 Vincent J E jr
4530 Baxter R G
4532 Melina Guiseppe
4533 Valentine L C Mrs
4535 Carton M F Mrs
4536 Libovsky S A
4537 Thorsen R P
4538 Myers Carol Mrs
4540 Students Peter
4542 Hartman A R
4543 Gabrielli Camillo
4547 Williams A S Mrs
4548 Martinez J A
4550 Jersey Central Power & Light Co
4553 Hall Paul
4554 Eichman C H
4555 Emerson A V Mrs
4556 McCarter Judson
4558 Warren E V
4559 Sears J A
4562 Deacy J E
4563 Rose Francis
4564 Wender R J
4565 Fusco Antonio
4566 Thompson Martha
4567 Chase F C
4570 Hughes J J
4571 Kaney V F
4572 Berry G L
4576 Auto Electric Co
Moore T D
4577 Frank W S
4578 Knox T J
4579 Gore J C
4580 Lundy R A
4581 Trinity Episcopal Church
4583 Wilson K A
4584 Frosh Alan
4588 Dennis Leon
4594 Delaney E B
4595 Harvey H S
4597 Hensler Marguerite
4598 Mitchell W S
4599 Toomey R D
4606 Burgess Aubury
4611 Bett G F
4612 Haebler M B
4613 Messler L L
4615 Marx M I
4616 Cottrell A T Mrs
4618 Marcelli F L Mrs
4621 Merigold E R
4623 Friedlander Eliz Mrs
4625 Liegal T J
4628 Watts W G
4629 Ellis W H
4630 Cohen H M
4632 Sidun Cyril
4633 Clayton I W Mrs
4636 Lawrence Lloyd jr
4639 Lettieri F A
4642 Costanzo Vincent
4644 Del Rey R A
4647 Merrick Robert
4648 Ducey J H
4649 Waterman W C jr
4650 Oakland Electric Shop
4651 Brenner Bernard
4652 Jacoby A F
4655 Elderd R K
4657 Plishoff Murray
4658 Edwards D G
4660 Hirsch T G Mrs
4666 Colonial Flowers
4668 Heffernan J F
4669 Gilbert S A
4670 Raynor E C jr
4672 Hendricks E W
4673 Martin A E Mrs
4677 Johnston W A
4678 Burt J T
4679 Chappell F J
4681 Sagurton W E
4682 Crelin P B
4683 Morrell J E
4684 Wolff V A
4686 Loud V F
4687 Stratton F A
4688 Smith A C Mrs
4689 Cote E R
4690 Dickson D M
4691 Mulvihill A B Mrs
4692 Geacoble A T
4693 DeFelice T C
4694 Findlay E P Mrs
4695 Monteverde T E
4696 Linderoth A M Mrs
4699 Schenck W H
4700 Telephone Answering Serv
4707 Kunemund F G
4708 Wight D R
4710 Keaveney J L
4712 Hogan M E Mrs
4714 Penderman M P Mrs
4715 Soviero P A
4716 Boskey M S Mrs
4717 Calloway B H
4720 Groff L D Mrs
4721 Rhodes Emmy Mrs
4722 Hodgkiss W G
4723 Beck Jules
4724 Zimmerman M G
4725 DeAdder R S
4726 England R E
4728 Frey W R
4730 Orfanides Nick
4731 Jerolanon D A
4732 Hunt John
4734 Alcamo Joseph
4735 Edwards J E
4736 Royer P H
4737 Adams H P
4738 Sharp J G
4741 Dwyer T V
4742 Leathers C W
4743 Microwave Control Co
4744 Brander Radio & Television Serv
4745 Sage R A
4746 Healy E T jr
4749 Rupy W J jr
4750 Bruce Robt
4752 O'Shea H M
4753 Stevens R E
4755 Russel Coiffures
4756 Grant O S
4758 Monroe Dorothy
4759 Watson W N
4762 Ludwig T G Mrs
4764 Bruno P A
4765 Kerrigan L D
4766 Ruddy H M
4767 O'Brien N J
4768 A-C Raio & Telev Co
4771 Holden F H
4773 Day J E
4775 Massey Wm
4776 Kordaski L J
4778 Eastmond M E Mrs
4779 Scott H R Mrs
4780 Binaco F R
4781 Tilley J A
4784 La Motte M C
4785 Keller R H
4786 Mahoney W H
4787 Urich J F
4788 Scotti L A
4789 Wise E V Mrs
4791 Morris J H
4792 Festa N J
4793 Savage J J
4797 Nielson E A
4802 Axtman S E
4804 Anderson W A jr
4805 Barna H O

DIAL 741—Contd

4807 Hinemon M M Mrs
4808 Layton C H
4810 Lufburrow W G
4811 Happy Hour Nursey School
4813 Moore J C jr
4814 Mazza D T
4817 Lee Raymond
4818 Clapp R C
4819 Love Lane Tuxedo Shop
4820 Bailey Agnes Mrs
4822 Foderaro R J
4824 Giersch F V
4827 Hunroth Geo
4830 Petillo J A
4831 Glover B H
4834 Shive S L
4836 Webb Wm
4837 Hedberg R P
4838 Wickham T F
4839 Whitlock W P
4841 Shewsbury Boro of Police Dept
4842 DavisonJ L
4844 Doremus A I
4847 Cellar Inc The
4850 Cocoma Wm
Spring Terrace Apts
4853 Hodge M W
4854 Furman D C
4855 Brett Herbert
4856 Albert Wm
4857 Reed R C
4858 Lundy A L
4859 Frankel H C
4860 Chaverri Marie
4861 Daly T F
4862 Strandberg J D Mrs
4863 Ogram D T
4865 Annin T B
4866 Banks Shirley
4867 Camara A S
4869 Meyer W G
4871 Hamrick J R
4872 Smith N G
4874 Shrewsbury Pharmacy Inc
4882 Gibson O B
4883 Burgess H L
4884 Monmouth County-Welfard Board
Bookkeeping Dept
Mon County Welfare Dept
4890 Van Glahn R P
4895 Merritt L L
4897 Morgan F H
4899 Gale C S
4900 Peterson's Shrewsbury Inn
4901 Connolly M J
4903 Getzler T B
4904 Sutton M A
4905 Mancuso F J
4906 Sinclair W F
4907 Christian Science Reading Room
4913 Ikonomou M S
4915 Stanciati Anthony
4917 Trimboli F A
4918 Kreusky Seymour
4919 Clothes Tree
4920 Schenk A H
4921 Hance I L Mrs
4922 Peters C K
4924 Lawrence H L
4925 Strasser R E
4926 Dunn F A jr
4927 Felsmnn John A & Sons
4928 Drew R F
4929 Kennedy Eugene
4931 Kenney F U
4936 DeMaio N L
4937 Daniels John Men's Shop
4940 Schissler P F
4941 Beck A C
4942 Brewer D M
4943 Markson R N
4947 Rinkowski W E
4948 Dellapietro Philip
4949 Klatsky W I
4951 Dear W R
4952 Lundguish R D
4955 Bloom E J
4957 Kenny E W
4958 Egan E P
4961 Genovese P A
4964 DeHart A M Mrs
4965 Saggese Trucking
4966 Feeney H J
4967 Whalen Sarah Mrs
4969 Cagle E W
4971 Benowitz Max Agency
4972 Thornton Jessie
4975 Kilzen R J
4976 Warren B F jr
4977 McNittDouglas
4979 Bonn H A
4980 Funkhouser F M
4981 Stoneham J W
4984 Payne Walter jr
4986 Pick L A
4988 Tyndall A D
4989 Ilch J B
4992 Smith L B
4996 Ribustelli Ralph
4998 Parker J A
5000 Parsons Canzona Blair & Warren
5011 Heischmann A J
5012 Pace V A
5013 Rosen Murray
5014 Rowland D J
5015 O'Connor R A
5016 Bennett W C
5017 Wills R G
5020 Veteerl T A
5021 Nelligan W P
5024 US Govt of Selective Serv Systems Local Bd No 46
5027 Terry G S
5029 Schwartz E R
5030 Moore S D
5031 Odenbach N A Mrs
5032 Morgan H H Mrs
5033 Nicholas R C
5034 Anderson I A Mrs
5035 Allocca F R
5037 McDonald G C
5039 Clark E D
5041 Brady G W
5042 Mazza F C
5044 Donridion W G jr
5045 Ilsley R G jr
5047 Smith Leonard jr
5049 Figaro D P
5050 New Jersey State of Dept of Labor & Industry
Div of Employment Security
NJ State Employment Service
5055 Sturmfels G J
5057 Allen E R
5058 Wallis J L
5059 Mac AdamA R Mrs
5063 WollmanH T
5064 O'Brien H K Mrs
5065 Luciano Anne Mrs
5066 Gadson Clarence
5067 Mazzaroppi J M Mrs
5070 Smith J F
5071 Clark G T
5073 Siciliano P T
5074 Gaul F M Mrs
5075 Smith J F
5077 Sharabba Helen Mrs
5078 Shoemaker B A jr
5080 O'Donnell Travel Agency Inc
5084 Anderson J G
5085 Gilmore J T
5088 Lang E A Mrs
5089 Soviero J V
5091 McNair Thos
5094 Wagner O H
5098 Adams Agency
5099 Baker E F
5102 Stark M E
5104 Curley J A
5107 MurphyJ T
5110 Charles Hairstylists
5116 Boynton T A
5117 Schneiderman Michl
5120 Wright M S
5121 McNally F P
5124 White B B
5125 Watson J E
5126 Brown Sarah Mrs
5127 Romeo Salvatore
5128 Trocchia Carmella
5130 Olsen W F jr
5131 Bly James
5132 Hathaway W D Mrs
5133 Thompson S W
5134 Dudley C B
5135 HarrisonA M Mrs
5136 Cohen Saml
5138 Kragh H W
5141 Cunneff R L
5146 Kirkland R J jr
5148 Trimboli F A
5149 KraftG J
5150 US Govt of PO
5151 Moran J J
5152 Anderson Linoleum & Carpet Co
5153 Egolf W H

DIAL 741—Contd

5154 Lyman P W
5156 Jerolamon G A
5159 Warwick James
5161 Davis G E Mrs
5162 Boyd Roland
5163 Brooks W F
5165 Van Brunt J W
5166 Nelser A W
5167 Gregg W E
5168 Clay Rosa
5169 Loversidge Jack
5170 Bennett R W
5171 Christel's Sewing Shop
5172 Hunter J F
5173 Fredericks J I Mrs
5174 Raymond J T
5175 Davis Spencer
5176 Menna Albert
5177 Sullivan C M
5178 Maresca J V
5179 Donato F J
5180 Rassas Bros
5183 Marx M G
5186 Wise O C Mrs
5189 LeBedda J M
5190 Linz Mayer J K
5191 Miller E A
5192 Applegate Norma Mrs
5193 Cook W J
5194 Bottner Gustave
5195 Wynburg Peter
5198 Mill C J
5200 Fair Haven Hardware
5201 Eizenrauch H W
5206 Asmunssen T E
5207 Billings O G jr
5208 Boyd M M Mrs
5209 Bartel G J
5210 Webb Beatrice Mrs
5212 Walker & Walker
5217 Wolcott R B
5218 Stoye E J
5219 Vacarelli Marianna
5220 NJ Bureau of Childrens Serv
5226 Whalen G F
5227 Ricci R J
5229 Stich Miriam Mrs
5230 Latten J D
5231 Wasserman D I
5236 Kelsy N M Mrs
5240 Leonard S J Mrs
5241 Longhi R J
5242 Kramer Joseph
5243 Savastano Andrew
5245 Little Silver & Borough of Assessors
Novicky J M
5246 Lewis C C
5247 Cowan M S Mrs
5248 Wallen J E
5249 Fish L A
5250 Estey Metal Products Inc
5254 Nicosia M N
5257 Walling C R jr
5258 Senn G F
5260 Sand J C
5261 Ashmore E M Mrs
5262 Peter's Custom Tailor
5263 Mechaniks Toy & Juvenile Shop
5265 Nicosia A C Mrs
5266 Wynkoop Burson
5268 Wolf F W
5270 Kellenyr B A
5273 McDonough A M Mrs
5274 Smock C H
5275 Bonnell I L Mrs
5278 Fiess Max
5279 Millerton Rugs Inc
5280 Frederick Shirley
5282 Plahn D W
5283 Irwin S B
5284 Francis R W
5285 Raynor Machine & Iron Works Inc
5287 Ruthrauff F B
5288 Professional Pharmacy The
5291 Bail M E Mrs
5292 Monmouth Meats
5293 Carter J E
5298 Dechicchio Louis
5299 Perrine D B Mrs
5300 Corner The
Kridel J
5305 Goodwyn G W
5307 Aumack H W
5309 Dowen Harold
5310 Phelan Geo
5311 Isaacs A J Mrs
5313 Scott E W
5316 Calandriello F C
5317 Moss T J
5318 Krakowitch I L
5321 Lartaud H R
5322 Rice Joseph
5323 Barrett E J jr
5324 Rutherford Gladys
5325 Weaver E R
5326 Seamon Sol
5330 Senitzky I R
5331 Red Bank Antique Center
5332 Pratt Matthew
5333 Hook R M
5334 Salm R W jr
5335 Hahn E F Mrs
5337 Sanders J L
5338 Van Nostrand A W
5341 Parker J W
5343 Charley's Auto Repair
Clark T A
5344 Seacoast Builders Corp
5345 Williams Chris
5346 International Union of Electrical Radio & Machine Workers Local No 417 (AFL-CIO)
5347 Kearney Pett
5349 Hall T E jr
5350 Monmouth Meats
5351 Naoum Mary Mrs
5352 Monmouth Drugs Inc
5354 Nussbaum B P
5356 LaParre R R
5357 Eschelbach J O
5360 Longman S H
5362 Johnson Stillman
5364 Walden E G Rev
5365 Lord J F
5367 Pistor G M
5369 Gordon Moe
5372 Lyons W H
5373 Coursey Thos Rev
5374 Jones J L
5375 Stuhr Norma
5376 Daniels C A
5379 Collins Radio Co
5380 Red Bank Sign Serv
5382 Price Irving
5383 Cetrulo J J
5384 Bradshaw L M Mrs
5385 Ryerss J M
5386 McBride L C
5387 Havens J E
5388 Meyers E W
5389 Springsteen Ada Mrs
5390 Sheehan D J
5392 Nagle R J
5395 Cunningham W B
5396 Ryan J B
5397 Shafer R W
5398 Latimer E G
5399 Pinkenfeld H L
5400 Asbury Park Press Inc
5404 Pfeffer E J
5406 White Maurice
5408 Parker Richd
5409 Chambers Dora
5410 Keefer E W jr
5412 Cuje George
5413 Daniels Henry
5418 Erving J H
5419 Story W T
5421 Orzechowski E T
5422 White J H
5423 Hallowell A T
5424 Wagner G N
5425 Loder Geo
5426 Moorgrass M A Mrs
5427 Wrbe F X
5429 Covant Jane
5431 Porzio Danl
5432 Hendrickson J T
Woodward Construction Co
5434 Palandrano Mary Mrs
5435 Anderson J B
5436 Dathe Lloyd
5438 Rosenfeld L F
5439 Bielitz G L
5437 Tyminski Thaddeus
5440 Crowell G B
5443 DeFalco Gene
5445 Wormley Wm
5447 Stobo Wm
5448 Clark E D Mrs
5449 Powell J W
5451 Soden Harry
5454 Colio M P
5455 Hamilton J W
5456 Parkway Mortgage Associates
5457 Brown Theo
5458 Bennet C R Mrs

DIAL 741—Contd

5459 Quick C W
5460 NJ Natural Gas Co
5463 Spector Mildred
5464 Itris Luncheonette
5465 Larsen Catherine
5469 Plumaker James
5470 Bottini J E
5471 Murray W A
5472 Papon C K
5473 Arnone J J
5476 Maxwell Joseph
5477 Armstrong W P
5478 Howell W C
5479 Hayden A G Mrs
5480 Friedman Seymour
5481 Milt Harry
5483 Wiltsie M R
5484 Rubin Irving
5485 Grady A E
5486 Johnson Edw
5489 Hammond Henry
5490 Rovito Vincent
5491 Dox W G
5493 Martin Associates
5494 Simpson S E Mrs
5500 Red Bank Lumber & Supply Co
5506 Lefkowitz Celia Mrs
5511 Dudley R T
5518 Taylor W E
5519 Heidelberg J G
5520 Daniel J J
5522 Morford J P Mrs
5523 Watkins Lucille Mrs
5524 Guldner G F
5525 Hopkins H E
5527 Burrowes O P
5529 Dagavarian O S Mrs
5531 Hill R E
5537 Matthews R A
5539 OteroProvidence Mrs
5541 Von Kattengill Edw
5542 Johnson O M
5544 Chero J A
5546 McLean Lah Mrs
5547 Booth R A
5548 Walker K L jr
5549 White P D
5550 Petersen Allen Travel Serv
5555 Westerman S T
5556 Colony House
5558 Aubert Y H Mrs
5559 Geroni Monte
5560 Goldberg H B
5561 Seibert L H
5562 Burdge A E
5563 Forman Murray
5565 Scalzo S A
5566 Woodward A A
5567 Husson M A
5568 Webber H K
5570 Clay Bessie Mrs
5571 Adams M E Mrs
5572 Bradley Burton
5573 Wainwright Marie
5575 Priddy G K
5576 Gambardella A F
5579 McCormack A W
5580 Moore H C
5581 Upshur H W
5582 Alston C C
5584 Scott Peggy Mrs
5586 Sestito Dominick
5587 Robinson A A Mrs
5590 Donahue F S
5590 Suburban Credit Bureau
5591 Cumming W C
5596 Applegate F W
5597 Clark P A
5598 Black A V Mrs
5599 Crupi N R
5600 Ton-Teri Hairstylists
5601 Weir R A
5602 Williams W A
5605 Rush M D
5608 Mosca Julius
5610 Gordon J T
5611 Sinica John
5612 Randolph B I Mrs
5613 Tindall Chas H Agcy
5614 Sheppard Grace Mrs
5615 Morgan W C
5616 Moeller Augusta Mrs
5620 Shaw J B
5623 Wilkins C F Mrs
5627 McKee Raymond
5629 Stodden L T
5632 Harrell Thos Contrs Inc
5633 Rothstein J J
5635 Major H E Mrs
5636 DiNaples Ralph
5637 McManus C J
5639 Nerue F E
5640 Lovejoy's College Guide Inc
5642 Calafato C B Mrs
5644 Cameron M T Mrs
5645 DePonti Andrew
5646 Steitz David
5648 Senion C E jr
5649 Kodama S P
5650 Acerra D J
5651 Stone C A
5654 Yodice W C
5655 Hemming C E Mrs
5656 Chilton Joan Ann Decorative Arts Center
5659 Hildebrand Ida
5660 Zee Susan Mrs
5662 Grossi B A
5663 Block E A
5664 Goodman M S
5668 Donovan M J
5669 Brigham Robt
5670 Porcelli Joseph
5671 Samaras James
5672 Hooper R T
5674 Finley H J
5677 Husson M A jr
5679 O'Hern D J
5680 Roughton G R
5682 Olsen C S
5683 Acker J R
5684 Curchin A S jr
5685 Harris A W
5686 Costa Saml
5688 Howell A K
5689 Gossett L C
5690 Amecangelo Chris
5691 Johnson Lyman
5692 Robinson Richd
5694 Hill R A
5695 Jimmie's Sunoco Serv Station
5696 Soden A L
5699 Jobes H T
5700 Clarke L I Coast States Inc
5703 McMullen N J
5704 McDonald I J
5705 Cook E J
5709 Moore T D
5711 Hicks W I
5715 Wilson R O
5716 Aschettino H C
5717 Kolarsick A J
5719 Roemer A E
5720 Finnegan J A
5723 Fantone E A
5724 DeGennaro F A
5725 Brown Evelyn
5728 Brokaw J A
5734 Dudley G W
5736 Walsh U V
5737 Schmid W F
5738 Jones C B
5739 Davidson Alex
5740 Fine Abr
5741 Strubel W J
5743 Brower K A
5745 Neild Wm
5746 Lowenstein M J
5747 Shultes C K
5751 Ferragine P J
5752 Heppiner F H
5753 Maker H R
5755 Butler G P
5756 B & R Electric Inc
5761 Connor J J
5765 Beggs C W
5766 Woglom R J Mrs
5770 Beekman Alston jr
5774 Bluford B L jr
5778 German G D
5780 Boatman's Shop The
5781 Jersey Marine Co Inc
5783 Larsson C H
5785 Buttfield D C
5786 Ribustelli Louis
5788 Pollock David
5789 Ranson E W
5791 London M E
5794 Huber H B
5795 Lee T A jr
5797 Adeskavitz Clarence
5798 Longo L C
5799 Schild H E
5800 Reussille's
5802 Rothwell R E
5804 Sherman J E
5805 Kollmer B A
5809 Morgan J S
5811 Melina Saverio
5812 Jones Monroe
5814 Schena J J
5815 Mangarelli H F
5816 Clark W H
5817 Galbraith A W
5819 Fenton J R

DIAL 741—Contd

5822 Hager D L jr
5824 Kellenyi B A
5825 Fordham W M
5826 Murdico A J
5827 Sherman Howard
5828 Lucisano L S
5831 Commuter's Wine & Liquor Store
5832 Grant Gilbert
5833 Patalano D F
5834 Powers J D
5836 Bridgeway House
5837 Bender W J
5839 Roderich E S Mrs
5840 Fidelius W R
5841 Burdge's Garage
5842 Newton F I jr
5846 Nero M M
5848 Schucker Phyllis
5851 Blair C L
5852 Sharpless W M
5853 Burrowes W H
5854 DePietro Carmine
5855 Jackson Lelar Mrs
5856 Townsend G E
5857 Thomas S R
5858 Murray Arthur Dance Studio
5860 Maimone Brothers
5862 Steiner Hilo Studio
5863 Coyne P T
5867 Mori M J Mrs
5868 Lukcy Robt
5869 Buonano Victor
5870 Benedict J N
5871 Cewinski Helen Mrs
5872 Muth C H
5873 Bear Alignment Serv
5874 O'Malley C A
5875 Fertig R N
5876 Lancaster H W
5878 Rahner W K
5879 Scott L C
5882 Malmquist John
5885 Taylor's Auto Body
5886 Matthews Dick Auto Body Shop
Red Bank Auto Imports Inc
5888 Meistrich Agcy The
5890 Biddle Louella Mrs
5892 Brett L J
5894 Drew Eleanor
5895 DeRidder Co Inc
5899 Berkowitz Edw
5900 Mechanic Street Sch
Oakland Street Sch
Red Bank Boro of Bd of Educ Admn Annex
Red Bank Borough of Supt of Schs
Red Bank High Sch
River Street Sch
5906 Vitelli D G
5908 Lansdowne G W
5911 Capitan R T
5913 Clark J F
5916 Stock Set The
5917 Pohl Fredk
5919 Andresen Margt
5921 Bullard E J
5923 Collinson D J
5927 Wardell H E
5929 Lichtenstein H S
5930 US Govt Army Recruiting Station
5931 Kuranda J T
5933 Rudolph J V
5934 Loonie A A Mrs
5935 Wade A S
5936 Whittaker M D
5938 Fredericks M F
5939 Browne G W
5940 Vittani D J
5943 US Govt of PO
5944 Scalzo A F
5946 Piccolie E J
5950 Gilman S U
5952 Marascio V M
5955 Ticehurst R L
5957 Salvation Army (Social Service Store)
5959 Aschettino A M
5961 Pennington W H
5964 Alexander E E Mrs
5965 Colmorgen C J
5966 Hoayland B S
5968 Garruto D F
5969 Greene V R jr
5973 Durr Marion Mrs
5978 Becke J H
5980 Scott J R
5982 Hinchcliffe I C Mrs
5984 Egan W M
5985 Lindner M E Mrs
5986 Cole A A
5987 Brondenburg Maybelle Mrs
5988 Field A D jr
5989 Burke J P
5990 Carter H J
5991 Ewing E S jr
5992 Finnegan G J
5993 Turner E G Mrs
5994 Danico J C
5995 Smith Ralph
5996 Caddock Robt
5999 Wirth E B
6000 Mount-English Sales
6005 Mylott J F
6006 Lamberson Ruth Mrs
6007 Hornberger H L Rev
6008 Schreiber Bernad
6011 Scott R D
6012 Osborn H E Mrs
6013 Forsyth Gordon jr
6014 Coffey R J
6015 White A S jr
6017 Duffy J N
6019 Felsmann J A
6026 Robinson James
6029 Moog E L Mrs
6030 Duncan S V Mrs
6031 Roberts Coiffure
6032 Gilbert J S
6035 Pierce R F
6036 Doran L B Mrs
6039 Sicsa Elena Mrs
6041 Donovan Robt
6044 Dennis H W
6045 Edwards Betty Mrs
6048 Beck C E
6050 Sears A&T Country Store
6051 Darnall J A Mrs
6052 Seideman R H
6054 McGahey L H
6055 Silver Hearing Aid Center
6056 Forehand Eliz Mrs
6060 Merritt Lawn Mower Shop
6063 Standish M G
6066 Caviglia Carlo
6071 Roach M C
6072 Buckalew Pauline Mrs
6075 Hermance H W
6078 Coe B G
6080 East Orange Mill End Shop
6082 Conover J B
6084 Canonico Armando
6087 Hillman A W
6091 Butter Crust Bakery Inc
6091 Chamberlain A P
6092 Haas H G
6093 Fantone Barbara
6094 Burke E A
6095 Hoffa R P
6096 Minton R H
6097 LaCosta J D
6100 Fluhr W A Inc
6104 Oakley J E
6109 Stender F G jr
6114 Glnovese P A
6115 Trocchia D A
6116 Savemore Inc
6116 Post Exchange
6119 Nolan T J
6120 Langley Annette Mrs
6121 Hammer P M
6125 Conover E M
6127 Grayzel A S
6128 Lambert A M Mrs
6129 Kirk Robt
6132 Nagle E M
6133 Melina Louise Mrs
6135 Breckenridge Beulah
6136 Kertz E F
6137 Cannon J M
6138 Birchenough L Z Mrs
6140 Linford J R
6141 Beers T S
6143 Seaton W J
6146 Dean Dorothy
6147 Blum W A
6150 Leon's Beauty Salon
6151 Willow St School
6152 Van Pelt M S Mrs
6153 Simmons W F
6154 Strand J A
6158 Wade K R
6159 Kane Margt
6160 Moncrief J L
6161 Overhead Door Products Corp
6163 Esposito S J
6165 Walters J R
6166 Martin Ernest

DIAL 741—Contd

6167 Mason John
6168 Schnitzer R M
6169 Akers M M Mrs
6173 Harber David
6177 Giles W E
6178 Billett J F
6179 Phillips J B
6180 Thompson R E
6181 Hallenbake O H
6182 Gordon I J
6183 Kelly M L Mrs
6184 Foltz Daniel
6185 Mangraracina J F
6186 McGuire M S
6188 Bennett C A
6190 Steel G B
6191 Tymann E B
6192 Bizzarro M G Mrs
6195 Lammerding M M
6196 Strohmenger Andrew
6199 Nero Mary Mrs
6204 Carotenuto Salvatore
6205 Dudley Wm jr
6206 McCoach W A
6208 Montgomery S P
6212 Fix F M Mrs
6213 Douglass R R Mrs
6214 Stubbs W F
6216 Wikoff W H
6217 Cooper L L
6218 Morford S C
6219 Smith M S Mrs
6220 Johnson Theo
6221 Whitney Lucy Mrs
6222 DeLuca Henry
6225 Kingsberry W W
6226 Williamston Nelson
6228 Electronics Measurements Co of Red Bank
6230 Knorst Carol Mrs
6232 Johnson C F
6233 Cummons Harold
6234 Kraut Arthur
6239 Boeckel L S Mrs
6240 Vincent B S jr
6244 DeChicchio A M
6245 Grubman L H
6246 Sanders Diane Mrs
6248 Sheridan C B
6249 Hogg D C
6251 Matches Robt
6252 Cross E H
6253 Mitchell F E
6255 Kramer S M
6256 Williams R N Mrs
6257 Harris Ainslie
6259 Butler Marie
6261 Drastal W W
6266 Conlon R J
6267 Harris Rose Mrs
6269 Howard C E
6270 Perry L H
6272 Shehadi Rug Co
6273 Benequit A W
6274 Kaden J A
6279 William V J Mrs
6281 Brown T B
6287 Cooper W J
6289 Vaccarelli Anthony
6294 Green L T
6295 Layden O P
6298 Katz M J
6303 Eisner Mem Library Red Bank Pub Library
6305 Kinler E G
6306 Turnock J F
6308 Radius S A
6309 Homefield B J
6312 Girard F C
6313 Kelly E M jr
6314 Morrison T L
6316 Cotten R E
6321 DeGironimo Peter
6323 Keller H E
6324 Zecola U V
6326 Brown P D jr
6329 Jackson R L
6333 Meeker C D
6334 Longstreet M E
6335 Aymonier Henri
6336 Modern Floors of Red Bank
6338 Bailey P D
6345 Applegate Mary
6346 Treasure Chest The
6347 Robinson Aurelia Mrs
6349 Regan D M Mrs
6351 Attridge J E
6357 Perry Ernest
6360 Schiffman H E
6362 Lettieri M R
6363 Riverview Press
6364 Costa V B
6366 Schroeder A J
6373 Vacarelli J V
6374 DePuy G M
6375 Rogee A M
6376 Woolf Wm
6377 Griffiths R J
6379 Parker E J Mrs
6380 Zalesky S J
6381 Michel E J
6388 Langhans C E
6389 Harrison D N
6390 McDowell E C
6392 Smith R E
6396 Wayrynen R E
6399 Ward H J
6400 Feldman Elec Sup Co
6406 Colmor Glen F G
6407 Comerford T N
6409 Mute C C
6411 Brownlie George
6413 Steele J R
6414 Callahan J L
6418 Roberson J A
6419 Weissenborn K F
6420 Curtis W G
6424 Sharon J L
6425 Bruscella John
6426 Semones M S
6428 Flynn H H
6433 Connair N R
6436 Niroczkowski C J
6437 Oliverson L M
6439 Fazin D L
6440 Feeny W O
6445 Davey H A
6447 Ferraro L G
6449 Jackson Joseph
6451 Wunder B S
6452 Williams J F
6453 Tomaino P W
6457 Wells H C
6460 Bemincasa Benj
6461 Buonamo Edw
6462 Jackson W E
6464 Eisele & Libaire Stout & Co
6466 Melina Jewelers
6469 Estes E B
6470 Wiener E G
6472 Dorinas Vitautas
6473 Douglas F W
6475 Danowitz W J
6479 Person R L
6480 Rhodes J M
6481 Griffin W L
6485 Power E M Mrs
6489 List W H
6490 Grady M A Mrs
6493 Perkins N B
6495 Vincent I H
6497 Pigliacampo Patsy
6499 Kelly C G
6507 Kretlow S A
6508 Reaver Marvin
6509 Collins David
6520 Anderson R W
6521 Briggs E C
6526 Weber J U jr
6527 Kendsgrab H A
6529 Flood R N
6530 Browning F L
6536 Butterfield Roy
6537 Sneaker Shop
6539 Tammaru Tarmo
6540 Roberson T J
6541 Latendresse R L
6543 White W J
6545 Humowitz Richd
6546 Coyle Richd
6550 Clapp C E Mrs
6551 Bamford Kel
6552 Westerman S T
6554 J M Formica Co
6556 Hennig Louis
6557 Saunders S J Mrs
6560 Galle W F
6561 Markiewicz T J
6565 Leahey R C
6569 Aborn P C
6574 Minton R A
6582 Allnuth H S
6583 Gaylord L J
6586 Beach Theo
6587 Barton A C
6593 Howell D R
6596 Pappy Beatrice Mrs
6609 Engles Betty Mrs
6617 Jones H E
6618 Simon J L
6619 Mayo L D
6626 Naiman C L jr
6631 Covington Claude
6632 McCracken Donald
6639 Ambrosino C J
6640 Borden's Flowers
6641 Brewer Dave Drum Studio
6643 Smith M F
6645 Garrett J D
6646 Morris P A

DIAL 741—Contd

6649 Stanley H G
6650 Mendelsohn Bernard
6651 Hurley J H
6654 Bennett Kenneth
6655 Mikkelsen Matilda
6657 Finnerty C M Mrs
6659 Melley T C
6666 C & R Tires Inc
6678 Landskroener P A
6681 Bennett Alfred
6684 Taylor A E jr
6685 Rowell L G
6686 Baird W P
6715 Long J C jr
6717 Graves R C
6718 Earl Herbert
6719 Thompson I T
6722 Rak S C
6724 Stone D C
6730 Peterson H M
6737 Curtis B H Mrs
6739 Hayden J E
6740 Keating R J
6743 Hamaker R J
6745 Schroeder Camille
6747 Massey Eug
6748 Smack Myrtle Mrs
6751 Brandwene B J
6754 Brownlee M K
6762 Alanza Joseph
6763 Smith Louis
6765 Howarth R J
6766 Connolly J P
6772 Gilson W W
6780 Houghton D H
6785 Ronald Eliz Mrs
6791 Russo F A
6794 O'Hara J F
6807 Nevad K N Mrs
6808 Wengland G H
6816 Castle S S
6817 Sullivan J K
6818 Fowler Erna Mrs
6821 Somers D E
6825 Frazee Wayne
6827 Vaning R V
6828 Flimspach Wm
6829 Jones Joseph
6830 Gomzaley J D
6833 Santoro Vera Mrs
6834 Sustick I R
6844 Lucia Joseph
6849 Wittenmeyer K R
6851 Krusznynski Joan
6852 Norcross Elsa Mrs
6853 Karka A J
6855 Buzzard B C Mrs
6857 Neary R P
6863 Howard C D
6864 Bunnell LeR H
6867 Rafferty Joseph
6870 Allison H F
6871 Lemp R W
6878 Green L G
6886 Fusco T J
6887 Groth Michl
6891 Gaynor R P
6892 Scott Ruth Mrs
6898 Sommer A P
6899 Clayden F W
6912 Leonard J H
6914 Reussile P R
6918 Pavona R M
6923 Wells E D
6924 Van Brundt H B
6936 Meyers C J
6940 Thorpe Roy
6943 Dawson R F
6945 Parrott M R
6949 McCann J F
6958 Tornato Elettra
6960 Herdic C W
6963 Glenn Eleanor
6964 Glover Ella Mrs
6965 Ford F R
6979 Backus H F
6980 Mulhern R J
6984 Bruno G A
6985 Gombar J W
6988 Micke The
6989 Sacco Gregory
6990 Wikoff F D
6991 Myers R A jr
6992 Bull A J
7000 Wise Wise Wichmann Berich
7003 Sole A M
7004 Dietz F A
7005 Seuffert D C
7006 Stives J H
7007 Holman L D
7011 Smith R E
7013 Evlmer V M Mrs
7014 Scott R W
7015 Brown M L
7017 Arnone M
7018 Rector L G
7019 Luke J R
7020 Hauser Betty Mrs
7021 Miller D D
7023 Credle G E
7025 McCue R T
7028 Eckerson L B
7035 Hoffmann H J
7036 Siegfried G A Mrs
7037 Hitz H A
7038 Tsadilas Terry
7039 Cristofaro John
7042 Clark K F
7043 Sampoli Angelina
7045 Marks Robt
7049 White J M
7051 Giblin C V Mrs
7052 Kerekesh W A
7053 Szepesi E S
7054 Spaeth E V
7060 Ritt R W
7060 Shampanore Press
7062 Rago Michl
7063 Krapf C F
7064 General Dynamius Corp
7072 Mazzucca Patsy
7073 Lange Geo jr
7075 Smith Bobby
7078 Santoro J M
7080 Rolle R K
7082 Woodbury E W
7083 Waldron E J
7085 Hitchcock W P
7086 Heath B F Mrs
7087 Chrishman J A
7090 Ludlow H W
7091 Christian H E
7092 Sarappo Frank
7093 Santangelo R F
7096 Connor J A
7097 Strasburger Richd
7098 Pettigrew Wm
7099 Toulme M L
7100 First Merchants Natl Bank Asbury Pk
First Merchants Natl Bank Installment Dept
7106 Hauffman A W
7108 Locklin C B
7110 Lo Biondo James
7112 Little Silver Public School
7115 Triska J J
7116 Buster Brown Red Bank Shoe Stores
7118 Wilkinson D P
7119 Davidsen Kelly
7120 Hackett W E
7122 Rauch Alex
7123 Costello Excavating
7124 Quarado Thomas
7125 Lockwood K M
7127 Stoothoff A V
7129 Bassin N L Mrs
7130 Dusinberre Peter deK jr
Fair Haven-Boro of Mayor
7131 Van Nesh D W
7134 Isbrandtsen W M
7137 Walker R S
7138 Hooker S A
7139 Wright F E
7141 US Govt of Air Force Recruiting Ofc
7142 Lindsay Atwood
7143 Stokes E C
7144 First Merchants Natl Bank
7145 Blackman R H Mrs
7147 Smythe J H
7148 Vaughn T A
7149 Rivercrest Nursing Home
7150 Hart H H jr
7152 Hall T E
7153 Fisher H G jr
7154 Beer N F
7155 Zweryenhorn Robt
7156 Friedlander H R
7159 Geroni W A
7163 Hofling P A
7164 Hughes Edw
7165 Becker Morris
7167 Green J H
7168 Albert G B
7172 Hebeler M S Mrs
7173 Hall Joyce Mrs
7175 Accardi Anthony
7176 Eigenrauch Henry
7179 Morris M M
7182 Schofield J H
7183 Sherwin-Williams Co
7185 Fielder B K Mrs
7188 Bassler S G

DIAL 741—Contd

7189 Straus E A
7191 Egan T R
7192 Nicholson T W
7194 Doran C A
7198 Farrington W W
7199 Price F C Rev
7200 Bowers P I & Co
7203 Bradley J M
7208 Brower John
7212 Smith A J
7213 O'Neill V E
7215 Ruthroff C L
7216 Stanton L E
7218 Davis J J
7220 Friedman Harry
7221 Scalia John
7226 Greene J R
7229 Dean Tom Flowers
7230 Patter C W
7231 DeNezzo A R
7233 Delano M F
7236 Olving John
7237 Rabinowitz H J
7238 Sietphin A W Mrs
7239 Drewes R W
7240 Kennedy Anna Mrs
7241 Wildey F E
7242 Accarde Anthony
7243 Frank S O Mrs
7244 Grillon Mary Mrs
7245 Hoffman Louis
7246 Giannell C D
7247 Youmans A E jr
7248 Belknap H W Mrs
7250 Dixon Oil Co Inc
7255 Silva M L
7257 Johannemann J A
7259 Ciaylia A A
7260 Kugler Leo
7261 Central Railroad of New Jersey
7263 Groomes C B jr
7266 NY & Long Branch Railroad
Pennsylvania Railroad
7267 Shkoda Mary Mrs
7269 Rabito Samuel
7270 Patyk D C
7271 Yarbough Wm
7275 Leftwich J T
7277 Peters J E
7278 Gibson E W
7279 Acerra Filomena
7280 Petersen C A
7283 McManus T A jr
7286 Williams H S
7287 Plummer A E Mrs
7288 Jackson DeW J
7290 Earle M W
7293 Howitt W D
7294 Kennedy A W
7295 Anderson F O
7296 Lima Joseph
7297 Riverside Guest Hse
7298 Toomey P F
7299 Roland Andrew
7300 Ellis Ofc Sup Co
7303 Thistle J H
7305 Rimminen Weikko
7307 Schlosser Irwin
7309 Edmunds E E
7311 Giersch F E jr
7315 Fuller E A Mrs
7317 Russell J G
7318 Riordan J T
7319 Hoagland Instrument Co
7321 Mac Evoy J F
7322 Evans H S
7323 McCabe J F jr
7326 Shomo V R Mrs
7331 Barreca P Bruce Agcy
7333 Patterson A H
7334 Lillie R W
7335 Cardelphi Phillip
7336 Marcellus H L
Massell G M
7338 Hartley D N
7340 Reisen W E
7342 Mount Thos
7343 Martella Joseph
7344 Frick R D
7345 Hower N R
7346 Soden T W
7347 Sherwood B J
7348 Koenig G E
7350 Orr B N
7353 Ericson N W
7356 Litwin G N
7358 Adams L G
7359 Williams W L
7361 McKnight L F
7362 Hermanson D C
7365 Springsteen R P
7366 Toni Frocks Inc
7369 Patrone Bertha Mrs
7370 Pacelli G J
7375 Maslow Bernard
7377 Lanzalotti S J
7379 Brown R D
7380 NY & LB RR
7383 Picciardella J H
7386 Levy Frank
7387 Flaherty T A jr
7388 Blasi Santo
7391 Goodner H L Mrs
7392 Shear Selma Mrs
7395 Wojtowitz A J
7398 Tonkin G G
7399 Von Nostrand E S
7400 Monmouth County Natl Bank
7405 Taylor R Z
7407 Stanton John
7409 Neff R C
7414 Gilkerson G M
7415 Stewart L R jr
7417 Griffiths A E
7418 Carson J M Mrs
7419 Marfarlane G J
7426 Stearns R C
7429 Schneider Sol
7431 Dean J R
7432 Harrison J A
7436 Mancle R E
7439 Chapin E G Mrs
7440 Frances W J
7441 Berk S R Mrs
7442 West H W
7443 Dalton A J
7445 Dombroski L V
7447 Schindler Wm
7449 Harrison H R Mrs
7453 Ostrander Frances
7454 Summer M S Mrs
7456 Woodruff N V
7458 Mullin M K Mrs
7460 Newman L M
7461 Malchow G I
7462 Gerver Saml
7463 Della Barca Louis
7466 Latham R C
7468 Jenkins F A
7469 Guarino R J
7471 Meise R N
7473 Kerr H R
7478 Fortunato Saml jr
7480 Gaunt E H
7481 Koenig W W
7482 Magee W A
7485 DeStefano A J
7486 Falvo J J
7487 Whitfield Ruth Mrs
7495 Vann J W
7499 Corbin D H Mrs
7500 Prown's Natl 5 & 10
7506 Economy Shoe Repr
Gill W T
7507 Allocca Frank
7508 Conroy J F
7509 Simon Irving
7510 Weber E V
7511 Carlile E E
7512 Eager R W
7514 Dua F M
7516 Novy G J
7518 Vincent's Coat Shoppe
7520 BoyntonR A
7523 McClum J W
7526 Wohlforth R L
7528 Mancuso J F
7529 Brown C K Mrs
7531 Doughtie H J
7536 Thomas H H
7537 Morris R M
7538 Smith R G
7539 Polin A J
7540 Huhn W L
7542 Scott Willis
7544 Koller G K
7545 Boesewetter W W
7547 Cobbs Taft
7548 White G R
7549 Kendall A B
7551 Thompson B C Mrs
7552 Fowler W H
7553 McAneny D G
7557 Carroll E W
7559 Yorg Saml
7560 Snyder J R
7561 Francesconi R A
7567 Swysz Anthony
7568 Borden J F
7569 Mertz T J
7570 Schweers A F
7571 Theokritoff Serge
7574 Ayers E D Mrs
7578 Bohinski John
7580 Caniff T F
7581 Perry J E
7582 Yarosh Michl
7583 Milloch J J

DIAL 741—Contd

7584 Penny W M jr
7585 Berg C J jr
7588 Allen D H
7589 Davis J S
7591 Johnson H D Mrs
7592 Rahm A M
7593 Sestito Joseph
7594 Kamrass Ellis
7597 Piacentino Chas
7599 McAlary P J
7600 Red Bank Taxi
7604 Vogel F X
7605 Schneider T C
7606 Roberts A L
7608 Moir R E
7609 Alexander J J
7610 Graff B H Mrs
7611 Paris A T
7613 Westbrook J B
7622 Dillman A S
7624 Hodgkins J P
7625 Kluesner C L
7626 Brower M M Mrs
7627 Mount J B
7628 Woolson R S jr
7629 Wiesen S A
7630 Leinonan Edw
7631 Little Silver Cake Box The
7632 Parron J W
7633 Jones Danl
7637 Castleman G C
7639 Flanagan R M
7640 Wenner H E
7647 Crispe Helen
7648 Phifer W P
7649 Long Helen
7652 Rosenthal A H
7654 Moran F S jr
7655 MacLean Gordon jr
7656 Kirchhos Harold
7657 Miller James
7661 Hamulary S R
7662 Daly J T
7664 Gotschalk C F
7665 Gilbertson F E
7666 Loughry D K
7667 Kendall A B
7669 Stender J P
7670 Longfield A N
7672 Weier W S
7673 Blood Madeline
7676 Furniture Lane
7677 Brandon John
7678 McQueeney W A
7679 Leary W E
7683 Kern Gerald
7686 Hall Bros
7690 Talerico Frank
7692 Stout Earl
7694 Mason R H Mrs
7696 Lind C A
7700 Red Bank Boro of Engineer
7701 Helm Engineering Associates
7702 Garden State Testing Laboratories
7705 Benecke P L Mrs
7707 Berlin Nathan
7709 Kruse J J
7710 Deiss W E
7713 Sagurton F J
7714 Traffic Lines
7715 Wouters A M
7719 Matthews C H
7720 Bolten W H
7722 Johnson E G Mrs
7723 Blum H F
7724 Schmett Wm
7727 Coast Driving Sch
7728 Richardson Henry
7729 Averett B B
7730 Sears D E
7731 Dominic J J
7732 Simson E D Mrs
7734 Butler J S
7735 Vreeland F D
7736 Coyle Blanche
7737 Holdridge G E
7738 Korzdorfer E S Mrs
7740 Asay D E
7743 Washington Henrietta
7744 Pullis G A
7748 Knutson R B
7749 Woodhead T C
7750 Rockwell G M
7752 Reevey C B
7753 Puryear R F
7754 Binder A A
7755 Conolly J H
7756 Spratley W M
7757 McGuinness J H
7759 Tracy Murray
7761 Olsen H O
7763 Rosenberg Harold
7765 Woods F R
7766 Donofrio Teresa
7768 Mugridge S E Rev
7769 Davis A A
7770 Nappe H R
7771 Gunnell C J
7772 Figaro J D Mrs
7774 Stoble U I Mrs
7775 Sogurton J R
7776 Parker J P
7777 Borden J S
7779 Rooke R M
7780 Curley J W
7781 Goldin Annabell Mrs
7785 Collora Nicholas
7787 Clark I M Mrs
7788 Lomerson C O
7789 Vinmar Hair Stylist
7790 Pizzuti J J
7793 Peterson's Restr
7794 Phelan W P
7796 Rhodes Alf Mrs
7798 Cook R B
7800 Little Silver Lumber & Supply Co Inc
7807 McCue M A
7810 Wheeler Peyton jr
7812 O'Connor M E
7814 Harless Lynn
7815 Crothers C M Mrs
7817 Bennett E C jr
7818 Wilcoxen James jr
7820 Livingood J L
7822 Gaskill A M
7826 St Johns Epis Ch
7827 Simms M A
7828 Colmorgen H K
7830 Byrd H G
7834 Siderman J A
7835 Conk Elsie Mrs
7836 Bush R S Mrs
7837 Middleton F L Mrs
7838 Lediard C L Mrs
7839 Craft B C
7840 Heard W J
7841 Lambertson W T
7842 Boskey R L
7843 Levinsky Nathan
7844 Weeks D A
7847 Nelson Henry
7848 Judd A B
7849 Brown M B
7851 Murphy J B
7853 Bosworth Raymond
7854 Lindlmuth J D
7856 Credle H J
7857 Trufolo A F
7859 Luckenbill J W
7860 Dilger A T
7861 Morehead Marie Mrs
7862 Szojyen John
7864 Toscano Michl
7865 Steek G A
7867 Stanfield H C Mrs
7869 Armstrong G E
7873 Tomaino A A
7875 Ellison E B
7876 Westmoreland J A
7877 Lisowsky M P
7878 Gill M C Mrs
7879 McKnight A B
7882 Wilson T R
7884 Griswold R E
7885 Matthews Jesse
7886 Crippen Mary Mrs
7888 McLarney Cecila
7889 Ciampoli G M
7892 Price W C
7893 Maletto P J
7894 Morris A R
7895 Owen C D Mrs
7896 Rafferty M J
7897 Areu I B
7900 Provident Mutual Life Ins Co
7902 Allen R W
7903 Curley F W
7908 Worrell J C
7910 Jackson Austin
7911 Stuerwald J E
7912 Geroni Marguerite
7913 Daubenschmidt E R
7915 Brandon A M
7916 Caplan D R
7917 Dey E C Mrs
7919 Loversidge F L
7920 Boynton C L Mrs
7921 Bennett R N
7922 Bailey Abbie Mrs
7924 Lo Cieero J C
7925 Arrington J E
7926 Conk F M
7928 McQueen J W
7929 Gunn R C
7932 Deckert W W
7934 Walker B W jr

DIAL 741—Contd
7936 Ocasio Nicholas
7937 Dwyer D P
7938 English O H
7941 Andrews P D
7945 Bruer R J Mrs
7947 US Government PO
7948 Moynaham Agnes Mrs
7950 Rice R F
7952 Grigor B A
7952 Fleischman R G Mrs
7954 Wornock M J Mrs
7955 Madda F T
7956 Dicker E D
7957 D'Surney W B
7958 Lippincott R B
7962 Sidney R L
7965 Allen R L
7967 Harris Ulysses
7969 Nusbaum H S Mrs
7971 Suoboda F J
7973 Hughes T E
7977 Foley J B
7980 Naylors Inc
7982 Reeves K R
7984 Trussell B F
7986 Lo Presti T J
7987 DePonte Peter
7990 Holiday R J
7991 Flately J A
7995 Adduci Leonard
7996 Speckman E H
7998 DeLorenzo Anthony
8003 Rabb Richd
8006 Cannavo F A
8008 Washington Helen Mrs
8014 Dispensiere V E
8015 Carson W N
8016 Malloy M H Mrs
8017 Olimpi M C
8024 Richardson J H
8026 Costa V B
8027 Simon F P
8029 Duryee S L
8030 Antonides I E
8035 Ryan Regina Mrs
8037 Degnam Victoria Mrs
8041 Kenny Marie Mrs
8044 Roberts N H
8047 Olsen C O
8048 Smith C W jr
8051 Voytho F J
8052 Wright L S Mrs
8053 Sadler R H
8055 Van Wagenen Glenn
8056 Feeny William
8059 Van Note W F jr
8061 Tomaino W J
8063 Fiore's Style Center
8065 Alice's Shrewsbury Avenue Beauty Shop
8067 Townsend C S
8070 Clayton J M
8071 Humphrey M A
8074 Ricci Tool & Die Co
8076 Reid E J
8081 Kirk J L
8083 Brick M D
8084 Rowan M M
8085 Kelly L H
8086 Hotaling Arth
8087 Turtur F J
8088 Gordon L A
8090 Syer B L
8093 Laird W D
8096 Reuther Margt
8101 Gaughan J J
8105 Rittenberg R E
8106 Howe E K
8111 Harold's Radio & Electric Shop
8114 Johnson Wm jr
8116 Browning W F
8118 Peyton Joseph
8120 Lowrie E C
8121 Rawlings G M Mrs
8126 Douglas B T
8129 Lynch A J
8130 Walton H K
8131 Wilson's Palace Diner
8132 Adams Garfield
8134 Hesse F E
8135 Andrews Emily Mrs
8136 Sole F J
8139 Motley Jacob jr
8140 Inghram J C
8141 Hounihan E T
8143 Hinton L J
8147 Anderson W E
8145 Minton W B
8149 Fridie K J Mrs
8154 Bramley Robt
8156 Gehrig Rose Mrs
8158 Shaw E M Mrs
8159 Sharloch Robt
8163 Ryan F J
8164 Butcher O E
8169 Nelson L M Mrs
8171 Kingsland F L
8173 Bruno A F
8174 Thompson H E
8178 Dunbar Gordon jr
8181 Hall W A
8182 Ogden E U
8183 Salmeri E J
8184 Smith Theresa
8186 Pierce F G
8191 Pignataro J A
8192 Woodruff J V
8193 Turner W W
8194 Reade L J
8195 Greene Bert
8196 Ralph M M
8197 Towers A K
8199 Diamond I I
8200 Hall Constn Co Inc
8202 Gambacorto Dominic
8204 Lloyd T M
8206 Hopkins G P
8207 Farina J T
8208 Simmons R R
8212 Sherwood W G
8215 Cofer W H
8218 Harvey J E
8221 Lane Le R A
8224 Fuller W C Rev
8226 Burrow Blanche
8229 Grogan E T
8231 Langdon L W
8233 Thompson Solomon
8235 Murray Ruth Mrs
8236 Laboissonniere E W
8237 Wilson Fredk
8239 Kunkle C R jr
8240 Carey G L
8241 Spector Mildred Mrs
8242 Lotito L A
8244 McCleane Wilfred
8249 Forbes A L Mrs
8250 Siedlicki Paul
8251 Meistrich H A
8253 Acquaviva P C Mrs
8254 Costellini N R
8256 Hazen C A
8257 Rulton M S
8258 Mann L E
8259 Perkins Thomas jr
8264 Ingram J O
8265 Child R W
8267 Walker K L
8269 Hurault P J
8270 McGuire J R
8273 Arnone F P
8274 Gran T F
8275 Hembling Helen
8278 Kiely W R
8285 Bell J B
8288 Barmann R H
8290 Wilson E I Mrs
8295 Goodhue H E
8297 Woodward D W
8299 Village Prep Shop
8300 Sylvania Electronics Sys A Div of Sylvania Elec Prod
8303 Boyd H G
8304 DeWitt Peter
8307 Corcoran J J
8310 Coggins J P
8311 Cook G W
8312 Gretz S A Mrs
8314 LaTourette H L
8315 Heyer W J
8316 Smith W S
8317 Koplik M M
8322 Ayers D J
8323 McDonald L M Mrs
8326 Grisman A D
8327 Manfredi Mus Studio
8329 Chung King Restr
8330 Swanson H A
8332 Caviness J D
8336 Palumbo Frank
8338 Osborn Sarah Mrs
8339 Marks A E jr
8340 Ralph E W
8341 Grazide L P
8342 Johnstone J H
8348 Stoble A M
8349 Iorfida V R
8350 Sergewich J J
8352 Riordan J H
8353 Nixon E M
8354 Lynch J H
8355 Blair G A
8356 Harbeck J C
8357 Galatro J N jr
8359 Hammond J H jr
8362 Pryor J F
8363 Mewman A W
8364 Lockwood C N jr
8365 Stone A B

DIAL 741—Contd
8366 Meade J D
8368 Thomas P H
8371 Ricker J C
8372 Crimi Alfio
8373 Cannella Joseph
8374 KellumC W
8375 Williams R J
8376 Piniak Alex
8377 Halverson J C
8378 Fitzgerald E P
8383 Bellaire Electronics
8388 Bowman Ruby Mrs
8389 Emmons E E Mrs
8390 Buonano G W
8392 Foley T J
8393 Slater R D
8394 Ivins S L
8396 Campbell M J
8398 Williamson Margt Mrs
8399 Barker I H
8406 VanVleck W J
8407 Schweitzer W F
8411 Jones M D
8414 Wocaleski Michl
8415 Mulvney J J
8416 King C H
8418 Onuschak E E
8419 Minton M E
8420 Beattie E L
8422 Hennie John
8424 Miller Quentin
8426 Carter F C
8428 Herman R J
8429 Page Matthew
8430 Williams Benny
8434 Gettis J V
8435 Gaston H D Mrs
8436 Frame Art Studio
8437 Ruck A C
8438 Polonsky I P
8439 Kaplan Benj
8440 McCue V J
8440 O'Hern D J
8443 Yanko Jacob
8444 Brow er K M
8446 Montgomery L L
8447 Chase Harvey
8449 Bampton Roy
8450 Stout L P
8452 Hargen Georgie Mrs
8457 Chatman E R Mrs
8459 Mancle Madie Mrs
8463 Galbarry G W
8365 Britten D L
8466 Royce C K
8468 Bunting P D
8473 Deacy L M Mrs
8478 Hodgkiss W J
8479 Goode W E
8480 Lanyi J S
8481 Lake E B
8484 General Elec Co
8487 Boyd T M
8488 Plummer J W
8489 Romano Peter
8491 Wal l E H Mrs
8493 Grantham T W
8496 Reuselle R R
8497 Bray J F
8506 Ruscil's Sycamore Green
8508 Harison Peter
8509 Anderson J H jr
8511 Fish H H
8512 Bartels G C
8513 Hofford Harold
8514 Bertell Christian jr
8515 Moraller R K
8519 Doleschal F A
8520 Dragone Corrado
8521 Grubbe R M
8523 Bornkamp G H
8525 Dittman R B
8526 DePugh F S
8528 Hullen W H
8529 Ruzicka S R
8533 Monroe Rufus Rev
8534 Keale J E
8535 Kotler H B
8539 Vaccanelli P J
8540 Lanzer Wm
8543 Murpy J E
8546 Stewart W J
8547 Denver K E Mrs
8548 West M F Mrs
8549 P&L Uphol & Rug
8551 Fetter J T Mrs
8552 Tierney R H
8554 McMillan Joseph
8557 McCabe R W
8559 McKinney N E
8560 Singer F L
8561 Rodman A L
8562 England W L
8563 Evans R M
8565 Cinderella Bootery
8566 Gehlhaus L F
8570 Kennedy M J
8571 Kelly H P
8573 Douglass J E
8577 Quimby Geo
8580 McCles E N
8582 D'Antonio S D
8585 Fulton M B jr
8586 McMahon Mary Mrs
8585 Lynch Gerard
8588 Dill C K Mrs
8589 Siers Chas
8591 Ferraro M A Mrs
8592 Matlack A E
8594 Pettigrew R E
8595 Rehm W L
8596 Crowell C E
8597 Conery R J
8598 Biancamano A J jr
8600 Stillman Ray
8604 Holleran P M
8605 Bouton E L
8609 Gare J P
8610 Mitchell F E
8611 Woodward C K
8613 Laird S W
8614 Makely J G
8615 Croft M O Mrs
8617 Ely W M
8619 Grob Arthur
8624 Wheeler Curtis
8625 Madure J F
8626 Butler W G
8635 Johnson A W
8638 Pigage J R
8639 Dolan Mary Mrs
8640 Hobko Joseph
8641 Eyres W J
8642 Mello J O
8643 McVitty W D
8647 Dudarchik Pauline Mrs
8648 Kinevy F W
8650 Kaepplein Frank jr
8651 Willens A T
8653 Cruz William
8654 Ballantyne Herbert jr
8655 DeGrote A M Mrs
8657 Longcoy F W
8659 Brophy M F
8664 Snyder Alf
8665 Serner H E
8666 Shepherd Gaylord
8667 Rafter Joseph jr
8668 Kennedy J J
8672 Brady W T
8679 Fischer W E
8681 Kearney H J jr
8682 Jones W M
8685 Greco J S
8688 Tutt S A Mrs
8689 Maffei A V
8690 Daly M H
8693 Oram F G
8695 Smith Darrel
8700 Dowstra Agcy The
8702 Peseux D W
8704 Rogers E C
8708 Grilli John
8709 Penna A R
8711 Cross B S
8714 Anderson R E
8715 Phifer Allen
8716 Piercy L W
8717 Newell R A
8718 Toth S W
8721 Maione T L
8724 Hall C H
8726 Sihler H E
8727 Grant W L
8728 Vorrelmann R H
8737 Labish Louise Mrs
8740 Goddard C F
8743 Kromann Erik
8744 Wyly J J
8747 Morgovsky Abr
8748 Schlenker C F
8749 Zeger Raymond
8752 Ball J M
8753 Leavy D M
8755 Laveratt Robt
8759 McKenna J L Mrs
8761 Leeks L W
8762 Brooks W R
8764 Hansen G W
8765 Mauer P D
8766 Scharff Sidney
8767 Hakim Househang
8768 Gisleson Wm
8769 Lening L M Mrs
8770 Godleski F C
8772 Mariano Ralph
8773 Kruger W A
8774 Hubbard R H
8775 Izzo Salvatore
8776 Deehan J P
8781 Danzig L S
8782 Bailey C C
8785 Trooper D S
8786 Cunneff R L
8787 Taylor B F

DIAL 741—Contd
8790 Scott F T
8792 Carothenuto Michl
8795 Sease Stanley
8793 Brady M M
8797 Piersol G A
8798 Clark C F jr
8799 Patterson G A
8800 Fahnestock & Co
8810 Kulinyi R A
8811 Federated Purchaser
8815 Matthews Agnes
8820 Stone F C
8821 Kennedy Benj
8822 Hughes P J
8823 McNeil R S
8829 Borelli Rose Mrs
8830 Paschetto E J
8833 Monmouth Dinette Co
8834 Carhart J E Mrs
8835 Balmer R G
8836 Wilkinson Priscilla
8837 Stubbs R T
8838 Douglas D G
8840 Witiver R M Mrs
8842 Garofulo Antonio
8843 Semplak R A
8844 Enright R L
8848 Dannenberger E H
8850 DeGroot J J
8851 Savino Mr Hairdresser
8852 Knott John
8854 Riley Irene Mrs
8855 Regan J W
8856 First Eli
8857 Castleman D B
8863 Sacco Ralph
8864 Godwin E F
8867 Lawrence Oil Co"
8869 Seitz E W
8870 Savacoal R C
8871 Bradbury L I
8872 Mayes Herbert
8873 Johnson T B
8876 Fisher M M Mrs
8877 Mautner Robt
8879 DeFilippo C
8880 Molzer F F
8881 Trimboli D
8883 Lang J T
8885 Soviero V J
8887 Wood D H Mrs
8888 Yanko Jacob
8890 Falkner John
8891 Jeffrey G L
8892 deLaperouse L B
8894 Bizzoso R P
8899 Greenleaf H E Mrs
8900 Polk I J
8903 Miller Margt
8904 Armstrong E E Mrs
8905 Flora Angela
8909 Nelson W A
8910 Perlmutter G B
8913 Mahar J H
8919 Ferrogiari J A
8920 Tunnell E J
8925 Downs H E
8927 Connors L H
8929 Claxton J V
8930 Ham J G
8932 Ramsey J D
8933 Thompson R S
8936 Cornell W A
8939 Mojica Antonio
8941 DeSante W F
8942 Stoddard C R jr
8948 Hoesel H T
8949 Walter J E Mrs
8952 Vellenze H Mrs
8953 Harzard E C
8954 Kruse H A
8956 Line E H
8957 Zebold G W jr
8960 Hintze R H
8965 VanHorn J R
8966 Rovder A J
8967 Crivello A A
8969 Pellegrino V J
8969 Twin Boro Elec
8970 Carroll J E
8974 Whiting F E
8975 Harvey S T
8976 McFadden J J
8979 Brown F A
8981 Waasdorp J R
8983 Pieth Carrie Mrs
8984 Kelly W J
8985 Searles E C Mrs
8986 Adell C C
8987 McMahon C N
8992 Greeley J R
8996 Slack J K
8997 McLaughlin R C
8998 Garbarini D U
9000 Bell Fin Co
9007 Needle J W
9009 O'Connell T H
9011 Botkin H M
9013 Lochner L P
9017 Woolley H C
9018 Rawlings H P
9019 Engart R B Mrs
9020 Beneficial Fin Co
9025 Joy Ann Coats
9028 Grant Prntrs
9030 Tindall Chas H Agcy
9034 Smith Wm
9035 Warden J A
9039 Milios Mick
9041 Riordan D M Mrs
9042 Damen E M
9043 Savage A W
9044 Ruddy G M jr
9045 Valentine A M
9047 Cadman R L
9048 Lambert L M
9051 Woodhead W A
9052 Rosenberg B E
9053 Fahey J J
9054 Tynan J F
9055 Goldin's Men's Shop
9056 Wynkoop G H jr
9059 Citarella Meats & Delicatessen
9060 Noble H T Mrs
9061 Worden S E Mrs
9062 McDonald M L
9064 Fair Haven Elec
9066 Bueler Jerome
9067 Fontana S A
9068 Heron W G
9071 Garruto J J
9072 Mack Alf
9076 Derby F E
9077 Scarpa T P
9078 Stavola M J
9079 Forestiero Margt
9081 Lott F E
9082 Hunt M M
9083 Kosyk Mike
9084 Julian Chas
9086 Capriano Carolyn
9087 Manning M M Mrs
9088 Allen J B
9089 Smith Augustus
9090 Conner Milly Mrs
9091 Murtha J F
9093 Wild H E
9094 Sullivan J M
9095 Cammarano G C
9096 Adler S S
9097 Talarico J J
9100 Redden Agency
9103 Redden H A jr
9104 Steidel M T Mrs
9108 Killien A E Mrs
9109 Borgman N I
9110 Attic The
9111 Carter H R
9113 Vitrano Joseph
9114 Norman A R Mrs
9115 Lomazzo Saml
9115 Molly Pitcher Village
9116 McKinnon Geo
9118 Hubschman A S
9121 Figaro J R
9122 Shippee J W Mrs
9126 Wade E N Mrs
9129 Brogdon J T
9130 Gregy's Auto Serv
9131 Quinn J J
9134 Fiasconaro G
9135 Leeger W H
9136 Bragar Paul
9138 Guetzlaff H T
9140 McCarthy C J
9143 Dahlgren Stanley
9145 Straus M D
9150 Merlette F G
9151 Williams Geo
9154 Chambless C W Mrs
9155 Hintelmann P R
9156 MacConnell D W
9160 Geroni Dominic
9161 Richmond I M
9163 Feinman Mary Mrs
9165 Thompson M F
9168 Benincasa Emilio
9171 Doughty A M Mrs
9112 Cooney Margt Mrs
9173 Zifchak G W
9174 VanNest E W
9175 Dooley E M Mrs
9177 Blasi R F
9178 Jacobi K M
9179 Jordan L M Mrs
9180 Ask Ethel Mrs
9181 Tuzik J J
9183 Magee E M
9184 Beynon Olive
9186 Rowe C A
9187 Healy E T
9190 Harris A C Mrs

DIAL 741—Contd
9191 Ryan J J
9192 Tilton S M
9194 Trudeau J F
9195 Russell R A
9196 Bennett S C Mrs
9197 Thornton C C
9198 Eby G W
9199 Carotenuto Saml
9200 United States Govt Post Ofc
9203 Mason F B
9204 VanNest B jr
9206 Turnage C W
9207 Mod Hatter The
9209 Innacelli Guido
9212 Lambertson D S
9215 Koster M W Mrs
9216 Brinckerhoff D Q
9217 Stancati A E
9219 Shapiro P M
9220 Luigi's
9221 Kolarsick A J
9221 Patterno C F
9221 Waters E G jr
9223 Anderson C R
9226 Darby T O
9229 Smith M B jr
9232 Wardell W L
9233 Grimm H R
9234 Mitchell C L jr
9235 Doerries E S
9237 Goodrich Clifton
9239 Pierson Mamie Mrs
9240 Lindhard S N
9242 Allen E A
9244 Brink F G
9248 Coolidge G L Agency
9250 Becker W E
9250 Wally's Telev & Radio
9251 Olin C L
9255 Mazza J A
9256 DeGerge Angelo
9259 Marshall David
9260 Severson W E
9263 Knott L A Mrs
9265 Dutcher O S Mrs
9267 Sullivan J L
9268 Darragh G A
9269 Burg F J
9270 Smalback A C
9271 Holy Trinity Luth Ch
9272 Borus R M
9274 Enright J A
9276 Shomo E E Mrs
9277 Hanson O M Mrs
9278 Fischer L W
9279 Kraus E L Mrs
9281 Wingerte E G
9282 Clevenger J B
9283 Barry R D
9285 Scisco Addie
9285 Long W F jr
9286 Jones A G jr
9287 Maxham C H
9288 Mazza A M
9290 Mitchell C L
9292 Harleman B C
9294 Grimmer C W
9295 Tallman W R
9296 Florence W J
9297 Boyle J M
9300 Miller Electronics
9304 Zimmerman M L
9305 Layton W D jr
9306 Roche P G
9307 Pica Nicholas
9308 Anderson R D
9309 Ferguson G H
9310 Hayward R J
9311 Robertson S S
9312 Egli J J
9313 Peteson C N
9314 Nolze Betty Mrs
9315 Wilson C G
9318 Harris J K
9323 Ellis J M
9326 Trotter D F
9329 Riley D D
9330 Butler P R Rev
9331 Hespe C F
9332 Dressler H C
9333 Maffeo A Fred
9337 Edmunds R H
9338 Summers Ervin
9342 U S Govt of Post Ofc Westboro Sta
9343 Smith F E
9345 Fates Irene Mrs
9347 Scott W B
9348 Burns H J
9350 Logan Danl
9354 White K E
9357 Lane F J
9359 Farley R H
9360 Hegarty E M
9361 Cassanese A B
9364 Ilarrazo L
9365 Dubel S J
Scarpellino C J
9366 Scarlett J A
9367 Dudley G G
9369 Ricciardi A R
9371 Avati J H Mrs
9372 Johnston C A
9373 Stark C E
9374 Menna Carmine
9375 Knoll C R
9378 Marqueh F M Mrs
9381 Challenger J H
9382 Kingdon F O
9384 King H S
9385 Miler R F
9387 Felleman E L
9388 Nelson R W
9390 King M T Mrs
9391 Raffalovich A J
9392 Gettis A J
9393 Maruka F J
9394 Bourg R A
9398 Bacigalupi J A
9399 Chabot Victor
9400 Crowell & Crowell
9402 Cannon G W
9403 Dunbar Lucia
9406 Jost J L
9409 Ciambrone R A
9411 Pallone C J
9412 Jepson E V Mrs
9413 Norris W N
9418 Carhart C T
9419 Galatro Sue Mrs
9421 Messina Fredk
9425 Williamson Flora Mrs
9427 Bruther J F jr
9428 Stone J W
9429 Passmore Jossie Mrs
9430 Morse E S
9432 Dahlman N S Mrs
9433 Palumbo Theo jr
9434 Doran H C
9435 VanBrunt J M
9436 Fuller G F
9438 Bennett H M Mrs
9439 Trotter F L
9443 Burns J R
9447 Clayton G T Mrs
9451 Schiro F P
9452 Prendeville T E
9453 Matthisas C J
9455 Felsmann W P
9457 Holbedl D R
9458 McGann J H
9459 Brochardts G M Mrs
9460 Kessler Sidney
9461 Garkuska Nikifor
9464 Paterson E J
9468 Cosentino G J
9472 Parsons Loring
9474 Harvey J E
9480 Seaman H A
9483 Bolding J H
9484 Geltzeiler E L
9487 Bloom J A jr
9488 Evanson E W
9489 Hooper R J
9498 Frances O M
9500 Beaty W E
9504 International Brotherhood of Elec Wkrs Local Union 516 AFL-CIO
9505 Catenoff S F
9509 Ross Eris
9510 Luhrs J H
9515 Sumpf Wm
9517 Sullivan Danl
9523 Miller H L jr
9524 Koletis M E
9526 Doremus Albert
9527 McGuinness Elsie
9528 Bublin M H Mrs
9529 Tomaino P J
9531 Lowry L R
9533 Tourlillott R R
9534 Lind Arth
9535 Hendry Lee Mrs
9538 Goslau W W
9540 Consovoy C D
9542 Willner W C
9543 McCarthy T M
9546 Rhodds R C
9548 Tarricone Dominic
9553 Nelson H F
9556 Loversidge R D
9558 Zager A J
9559 Finley M A jr
9560 Niro Michl
9566 Corrigan J J
9568 Bennett D C
9569 Siers Kosher Butcher
9570 Sheehan Lorette Mrs
9574 Amendt R E
9575 Morris LeRoy
9576 Rund V R

DIAL 741—Contd

9577 Newman A E jr
9578 Eckstein Arth
9570 Zeisel Melvin
9581 Palmer Eliz Mrs
9583 Woolson R G
9584 Sensemann R B
9588 Berry Harvey
9589 Edwards Robt
9592 Fontaine J T jr
9593 Wabisky J J
9594 Bryne J J
9595 White Don Inc
9598 Nugent A G Mrs
9600 Walter Reade's Carlton Theatre
9601 Bizzarro's Bar
9602 Little Silver Shell
9603 Adams Shoppe
9604 Buccellato Texaco
9606 Willow Delicatessen
9608 Shirley Shop
9609 Bud's Gulf Service
9621 HSE Corp
9622 Otto's Beauty Salon
9628 Schiffman Aut Sls
9635 Worden R F
9636 Sugar Bar
9638 Perry F J
9642 Hair Haven Esso Sta
9646 Lucian's Depot Bar
9658 Harding Road Chevron Serv
9662 Monmouth Mobil
9666 Sal's Barber Shop
9668 Ludwig's Delicatessen
9672 Shrewsburg Esso
9679 Acme Mkts
9680 Little Silver Esso Serv
9682 Depot Parking
9690 Riverside Gardens Apts
9692 The Bros Restr
9697 A&P Food Stores
9699 Red Bank Esso Serv
9700 Globe Bar & Grill
9710 Monmouth Chevron
9712 Claire's Dress Shop
9714 Bergen Bar
9717 Trinity Parish Hse
9719 A&P Super Markets
9720 Mazza & Burt Auto
9721 Franzo Atlantic
9723 Waldman's Phil Gulf
9724 Sandy's Friendly Serv
9728 Ballet Art Sch
9730 Bow Knot Sweet Shoppe
9732 White Hse Barber
9733 Purdy's
9734 Swannell's Cigar Store
9735 Duckworth's Sunoco
9736 Lipper's Staty Store
9737 Conk's Sinclair
9738 Walt's Chevron Sta
9739 Duffy's Performance Specialties Inc
9741 Empire Gar
9742 Rogels Bar
9745 Bridge Esso Serv
9746 Fair Haven Texaco
9747 Arnone's Texaco Serv
9748 Sals Tavern
9749 Pleasant Inn
9750 Weiss Luncheonette
9752 Shrewsbury Sweet S
9757 Central Bar
9759 Felshman Harry
9764 Rosevelt Tea Rm
9765 Celestial Lodge No 36
9766 Romarco Beauty Salon
9770 Schipani S & Son
9771 Red Bank Lodge No 233
9772 De Zee Corp
9773 Fair Haven Sunoco
9775 Ralph's Famous Inc
9783 Minerly's Citgo Serv
9784 Riverside Motel
9787 Denis Restr
9788 Spot Cafe The
9793 Tiny's Auto Serv
9799 Shamrock Bar
9800 Mid's Beauty Shoppe
9801 Moore's Bob Crown
9802 Rec Tap Hse
9808 Donald's Lndry
9813 Red Bank Recreation
9816 Johnnie's Family Restr
9818 Cumberland Farms
9820 Stoble's Bar & Grill
9823 Dennis Luncheonette
9825 Cy & Bill
9826 Swannell Shell
9827 Brothers The
9830 Chris Delicatessen
9832 Tubby's Shell Serv
9835 Cumberland Farms
9841 Casa Loma Restr
9843 Frank's Market
9846 National Shoes Inc
9847 Red Bank Cities Serv
9848 Colonial Donut Shop
9849 Shrewsbury Liquors
9850 Ace Auto Top Co
9853 Old Village Inn
9857 Elsie's Sub Shop
9862 Hudson House Inc
9864 Chris Bar
9865 Richards Sch of Beauty Culture
9871 Burger Bowl The
9875 DeSantis Joseph
9876 John's Bargain Store
9880 F&J Gulf Serv Sta
9885 Root Beer & Checker Club
9888 Paul's Coffee Shop

DIAL 747 PLUS FOLLOWING FOUR DIGITS

0002 Forfar C A
0003 Stirnweis J E
0004 Wainwright A J Mrs
0005 Shomo G E
0009 Davison L D Mrs
0010 Ribustelli's Mkt
0011 Irwin's Fine Furn
0012 Goff F J
0013 Baerenstecher Adolph
0015 Corson E C jr
0016 Philco Corp
0018 Betzig C K
0020 Motorola Inc
0021 Barberio F J
0023 Henderson D A
0027 Spence H N
0028 Leach H W Mrs
0032 Hall M S jr
0036 Schwenzer F J
0037 Lyons R J
0040 Twin Boro Rambler
0042 Sherwoods Sporting Goods
0044 Dickman Rosemary
0045 Koopu V P Mrs
0046 Waterman R A
0047 Gillespie Ann
0048 Davis Alex jr
0049 Carter H N
0051 Nelson L C
0054 O'Brian T D
0056 Hance B L jr
0059 Itri L J
0060 Cunliffe Walter
0062 Warner E K Mrs
0064 Layton W H jr
0066 Fist Irving
0069 VanName C E
0070 Green Vincent
0073 Quinn Julia Mrs
0074 Swartz J H
0076 Bradford B P
0077 Antliff J C
0078 Carman E B Mrs
0079 Dixon C L
0080 Sinclair H J
0082 Huelsen Lillie
0083 Boland W H
0084 Vanni L J
0085 Carroll Etta Mrs
0086 Doremus B T
0088 Anderson H E Mrs
0090 Smith M F
0092 Grilli Emilio
0094 Burton W S
0096 Sass A H
0099 Severin R H
0101 Austin Luther
0103 Hance & Davis
0104 Kaplan E M
0106 Acquaro J F
0107 Lucy Sportswear Inc
0110 Chambers Pharm
0111 Sach Abe
0113 Coyne K E
0114 Beers S S
0116 Capella M D
0117 Franklin R B
0119 Brower F E
0122 McIlvain D L
0124 Trezza F M
0126 Lippincott M E
0127 Ponturiero A J
0128 Douglas Elec Co
0131 Levy Wm
0132 Ernst E S
0135 Potter F M
0136 Meyer C F jr
0137 Amodio F A
0139 Gagnebin A P
0140 Prigoski F F

DIAL 747—Contd
0142 Alston M H
0143 McCabe J A
0144 Shorr Wm
0145 Kellogg J W
0147 Geiling A J jr
0149 Tanner J J
0153 Kearney Raymond
0154 Peluso A F
0156 Young R I Mrs
0157 Williams P G
0158 Walsh H C
0160 Rochelle B A
0162 Rose M L Mrs
0163 Reich C D
0165 VanTassel W R
0166 Denny C R
0167 Baader W R
0169 Youth Center
0175 Elbert E F
0176 Cavanaugh R J
0177 Dull J F
0179 Terry Woodrow
0180 Berry A L
0181 Shlar D E
0182 Fitzgerald P F
0184 Holden Norman
0187 Hennessey E W
0188 Jeffrey Kenneth
0189 Anderson C D
0190 Nelson H D jr
0193 LaMarche V P Mrs
0194 Swenson P O
0197 Throckmorton M E
0199 Rosen H W
0200 Shadowbrook Inc
0204 Crespy J J jr
0205 Bader Frank
0207 Jakubecy Wm
0209 Hoffman Saml
0210 Clapp M M Mrs
0213 Kattengell Ed Inc
0215 Silver P L
0216 Keyes E R
0218 McDonough M M
0219 Wilson J L
0223 Moran R E
0224 Wopat J W jr
0225 Wigdortz L I
0226 Adams Mem Home
0227 Rosenthal Rudolph
0228 Komar H S
0229 Cherichello A A
0233 Rogers Peter
0234 Mitchell S P
0235 Dey L V
0236 Lentz G C
0237 Nye W F
0238 England R W
0240 Hallmark Constn Co
0241 New Jersey State of Natl Guard 644th Tank Battalion
0243 Hall Joseph
0244 Kaasjayer L V Mrs
0246 Diaz A F
0247 Dean J J
0250 Bryan-Patterson Agcy
0254 REZ Express
0257 Prudhomme P A
0260 Calvert A P
0261 Keyes W S
0262 Abbatemarco A M
0265 Holloman Willie
0268 Keenan J K
0269 Page Photo Serv
0271 Wolfkamp Victor
0272 Gillette W B
0273 Birdsall H Agcy
0275 Chevalier T H
0276 Claypool L C
0277 LoCicero Joseph
0279 Schumann J L
0281 Parker J W
0282 Matthews D F
0286 Bullock Bessie Mrs
0287 Dennis J J
0292 Veroneau E A
0293 Rainowitz Morris
0295 Yopp B T
0296 Max Bros
0297 Parkell C H jr
0299 Stevens E J
0301 Noglouis E G Mrs
0303 Revssille L E jr
0304 Pawlak J C
0306 Forest Marguerite
0307 Acquaro E J
0308 Avis-Rent-A-Car or Truck Sys
0309 Simpson H A
0310 Close L C Mrs
0311 Holey A T
0317 Manna M M Mrs
0318 Macdonald M S Mrs
0320 Knollwood Sch
0326 Huntsman P A jr
0327 Bartlett J O
0330 Red Bank Savings & Loan Assn
0332 Day John E Funeral Home Inc
0332 Regan W J
0334 Smith M H Mrs
0335 Wolfe E M
0336 Bradshaw R A jr
0341 Klotzin R W
0342 Ambrose E K Mrs
0344 Cohen H H
0346 Peterson Blanche Mrs
0352 Mener J W
0353 S&H Redemption
0354 Pryer N W Mrs
0355 Mulvihill J P jr
0360 Thorn Marietta Mrs
0362 Kane J W
0363 Parent James
0364 Power B M
0366 Scarpino M M Mrs
0373 Ward A F
0374 Kilzen R E
0375 Crine F A
0376 Caruso J J
0381 Hofmann H R
0384 Sears A R
0385 Isherwood Howard jr
0386 Gerhard R P
0387 Lawrence R C jr
0391 Cleveland W P jr
0393 Brann M M
0394 Kallock H T
0396 Connors L P
0397 Schanck G S Agcy
0399 Schiffin C J
0400 Red Bank Answering
0408 Hounihan T R
0410 Winn T E
0411 Jones T J
0414 Stein Ralph
0415 McKee R R
0416 Shipken A S Mrs
0417 Katsins Drug Store
0420 Clark M A Mrs
0421 Carle Joan
0422 Werner A F
0423 Trigg C T
0427 Hoffman E J
0430 Robards C O
0432 Wise K S Mrs
0434 Earling Johnson & Frake Inc
0435 Voorhees Ernest
0440 Levinsky Irving
0441 Levin Jacob
0442 Zulla Steel Co
0444 White Courtlandt
0445 Johnson H A
0446 First Meth Ch
0447 Hoyt A W
0448 Thompson C A
0449 Powers E D
0452 Saunders P M
0453 Herbert L K
0454 Kennedy M H Mrs
0456 Moller F F
0459 Anderson Earl
0463 Scherer E J
0464 Bonnett D M
0465 Becker's Hdw
0466 Procopio P P
0467 Dondi Danl
0469 Morris E L
0470 Herdling Kermit
0472 Littman D S
0473 Pendell R A
0474 Vogel's Inc
0476 Raff C H
0477 Gentile Mary Mrs
0480 Gibson W L
0481 Serrino Andrew
0482 Blair W R jr
0483 Citarella A R jr
0484 Winters Danl
0485 Serpico's Ofc Equip
0486 Becker H C Mrs
0489 Ferraro P T
0492 White Mabel Mrs
0494 Larkin Robt
0499 Freret G J
0501 Wildanger Jos Co
0502 Clayton E H Mrs
0503 Termetzky Danl
0504 Hubbard Chas
0505 Mulligan E W
0506 Procopio P P
0508 Victory Mkt
0509 Batjer R H Mrs
0510 Galassi Louis
0513 Tesauro M A
0514 Bates T A
0517 Johnson R E
0516 Frederickson Robt
0518 Silberstein D L
0519 Normington J B
0520 Higgins C J jr

DIAL 747—Contd
0521 Flax N T
0523 Soviero Anthony
0524 Glover T M Mrs
0525 O'Connell D D
0526 Auge L W
0527 Steel J P
0528 Byrne Vera Mrs
0531 Griffin P R
0533 Duyk P B Mrs
0536 Greenburg Leonard
0537 Arnone M J jr
0538 Altonburg H E
0539 Simms John
0542 Garrison R E
0544 Straus Co
0545 Pokus M J
0547 Kierman W H
0548 De Santis Nicholas
0549 McDaniel R L
0551 Ferragine Pasquale
0552 Wikoff F O Co Inc
0555 Howie R A
0556 DuMont Enterprises Inc
0557 Worden Funeral Home
0558 Fiordland Wm
0560 King W F
0561 Simon Lionel
0563 Holloway N F
0564 Tansey Wm
0565 Sheldrick Wm
0566 Carole J A jr
0567 Voigtlander Interior Decorations
0568 Worthley F E
0570 Alvarez A H
0571 Ivins Wilbur & Winfield Chair Covers
0572 Taylor Z L
0574 Seleen P M
0576 De Carlo Rafael
0577 Edwards Employment Agcy
0580 Mazzaroppi J G
0583 Strohmenger E G
0584 McCandless W D jr
0585 Tomaino R M Mrs
0587 Dorn V M
0589 Renshaw S E
0591 Patterson Plmbg Co
0592 Wolfe C C
0593 The Fur Salon
0595 Sievers F J
0596 Bailly Bros Inc
0600 New Jersey Jaycees
0602 Mauger K P
0603 Adams R S
0604 Fasano Ernest
0607 Kaplan G M Mrs
0608 Frank's Home Improvement Co
0610 Gunderson Ruth Mrs
0611 Karlton P C
0612 Allen Electric
0613 Baiev G A
0614 Irwin J C
0615 Otto H E
0618 Wicker Beauty Salon
0620 Monmouth County National Bank
0623 Grasai Anthony
0624 Ashin B H
0625 West W R
0626 Durko A P Mrs
0627 Hughes W E
0635 Red Bank Roofing Co
0638 Morris A M Mrs
0639 Rose W M
0640 Lucian G A
0641 Hansen M K Mrs
0643 Chernavsky L H
0644 White Star Taxi
0645 Jeter H R
0646 Vogue Beauty Salon
0649 Walker Melvin
0651 Rogers L J
0653 Livingston H T
0655 Munning P P
0656 Dawson Valentine
0658 Cook A R
0661 Duffy J J
0662 Chew M E Mrs
0663 Morris E S
0664 Moran E R
0666 Canzona E J
0667 Golson H H
0668 Olivier Jos
0669 Williams O P
0670 Robinson H E
0672 Romano Jos
0673 Messler Helen
0674 Borow J J
0675 Bruce Edmond
0676 Van Schepen Nicholas
0678 Thomas A L Mrs
0679 Club 16
0681 Brown G B
0683 Boden K N Mrs
0687 Keller Lillian
0688 Gordaychik Luke
0689 Maury G W jr
0690 Pryor J A
0691 Butterfield T R Mrs
0692 Estelle R M Mrs
0694 Marswillo R A
0695 Travas R L
0696 Van Brunt Wm
0699 Jakubecy E L
0700 Kobayaski Bostrom & Kaplan
0701 Van Ness D M Mrs
0705 Robinson Thos
0706 Perrotta A J
0707 Lancaster R W
0708 Boslet G J jr
0709 Valentine David
0714 Speck Theo
0715 Ryerson H M Mrs
0717 Garoff Kenton
0718 Stiles R B
0721 Emmons W S jr
0722 Cook M J Mrs
0723 Bouthillier Omer
0724 Sagurton N S Mrs
0725 Newman K M Mrs
0726 Edwards M W
0727 Lewis J R
0728 Wolkowitz Jeanne Mrs
0731 Chadwick L F
0732 Adams TV and Music Center Inc
0734 Williamson S C
0736 Jordan Dallas
0737 Regan J J
0739 Eriksen E N
0740 Williams Thelma
0742 Evans H R
0743 Wiseman R S
Hylin H I Mrs
0745 Kirkman R W
0746 Naughton W J
0747 White Star Taxi Co
0749 McGovern G J
0750 Rice M M
0752 Kudi Beatrice Mrs
0754 Hogan T J jr
0755 Baden F H
0756 Sacco G E
0757 Perry Della Mrs
0758 Muntner Michl
0759 McKinn A L
0762 Brownlee L J Mrs
0763 D'Aloia J J
0764 Squitero A D
0765 Chal-Mar-Farm
0768 Tyeryar T L
0769 Tilton K G
0771 Cerini B J
0774 Russo A F
0775 Broman G A
0776 Dozier A E
0777 Klatsky Irene
0783 Manley J P
0784 Wenner E J
0786 Taylor I B Mrs
0787 International Motor Truck Agcy
Schwartz Maurice & Sons
0789 Lee D W
0791 Dieterle H C
0795 Buck's Radio & Television Serv
0797 Morgan Harry
0798 Thackara Wm
0800 Hall C M
0801 Connor J W
0803 Celeste C C
0805 Apy D K
0806 Kozachak Luba Mrs
0807 Schmidt M K Mrs
0808 Black K B Mrs
0810 Siciliano S P
0811 Read Eliz
0812 Boyd R D
0814 Maloney D C
0815 Lattimer J C
0822 Cogan W F
0823 Campanella L M
0829 Speck E R Mrs
0832 Ciaglia Louis
0833 Chicoine E F
0840 Braun Harry
0841 Lucia W P
0842 Grimminger A H
0845 Pennington Harold
0846 Union Distributors Inc
Union Paper Co Inc
0850 Schulz R R
0852 Van Brunt H F Mrs
0855 Olsen Fredk
0856 Wilson W W
0857 Poxon H L Mrs
0858 Maida J W
0859 Greeley S L

DIAL 747—Contd

0860 Liebeck R O
0861 Chameroy H D
0862 Ryder J L
0865 Messler W T
0869 Arnone C J
0873 Biddle G C Mrs
0874 Swankie R C
0875 Soper E L
0876 Hackstaff N B Mrs
0877 Thompson R J
0878 Douty H W
0879 Poole I M Mrs
0882 Shrewsbury School
0883 Reed H M
0884 Farrow M W Mrs
0885 Lewis H T
0887 Birnn Candy
0888 Bonomi O G
0889 Hendricks L B
0890 McLaughlin C W
0893 Ryan J S
0896 Mazza J V
0897 Smith Ralph jr
0899 Hendrickson Chadwick
0903 Ward M C
0904 Ewen Julia Mrs
0905 Parker Tom
0906 Williams E H
0907 Jiannine M T Mrs
0909 Somerville W T
0911 Kirsh E R
0914 Carlon F J
0815 Schlagel E B Mrs
0916 Devine R C
0918 Linbarger J M Mrs
0919 Beebe Helyse
0923 Prate Louis
0928 Poteet D P
0930 Lewis C D
0933 Dirhan A B
0934 Sedlack A C Mrs
0936 Hunter Florence Mrs
0937 Heath Josephine
0939 Labrecque H F
0943 Enright M P Mrs
0945 Hardy H E
0947 Hawkins J E
0948 Mac Intosh Wm
0944 Nesci M R
0946 Carhart C C Mrs
0951 Shainline Anna Mrs
0952 Boynton & Boynton Inc
0955 Flachsenhaar W J
0956 Leonard J W
0958 Van Dorn E H Mrs
0962 Whelan Saml
0965 Morton W A
0967 Redicks Geo
0963 Surprise Store Inc
0964 Ruzicka Steph
0970 Chandler F H
0971 Everett H M
0972 Bruno C T
0974 Duka Jos
0975 Loversidge F L
0979 Miller H R
0980 Tumelty W C
0981 Brown W S jr
0982 Van Hart C W jr
0984 Jones W R jr
0985 Degenring M E Mrs
0987 Jetter J S
0988 Herman C F
0989 Davis J E
0990 Saunders Adolphus
0991 Fair Haven-Boro of Police Dept
0992 Fair Haven Boro of Municipal Building
0993 Hoyt A G
Reisner Leon jr
0995 Scotti Market
0997 Di Lascia Francis
0999 Menne R S
1000 Caroll's Stationers
1006 Vaccarelli's Bakery
1007 Parker J W jr
1008 O'Brien E W Mrs
1009 Blake C W
1012 Cornwell E A
1014 Rehrig Morgan
1015 Dawidenko Luka
1018 Boss Michl
1020 Ashin B H
1022 Corbin Carrie Mrs
1023 Globe Petroleum Inc
1027 White Franklin
1030 Lawes Coal Co Inc
1031 Beattie J F
1032 Rullman M E Mrs
1034 Olson R W
1037 Donovan H M Mrs
1038 Edmonds Jas
1039 Scott E B Rev
1040 Crowell C L
1041 Anthony's Plumbing
1045 Scalzo Rose Mrs
1046 Frost L S
1048 Ambrosino A A
1049 Taylor J L
1050 Duncan A O
1051 Hogan J J
1054 Woodward A T Rev
1055 McGoldrick J P
1056 Berge M H Mrs
1057 Quigley L M
1058 Stocker H E
1059 B & H Coins
1062 McQueen K H
1064 Williams H E
1067 Lynas R H
1069 Beekman J A Mrs
1070 Noonan J T jr
1073 Ernone T J
1076 Smith A W
1077 Koucheski R L
1078 Patock Constn Co
1080 Johnson Caswell
1082 Bayer J I
1083 Schwenker C G Mrs
1084 Hurd D S Mrs
1085 McGuire W R
1086 Sherman G E
1087 Copperthwaite H J jr
1088 Whitney J A
1089 Mauriell R V
1090 Henderson D B
1092 Gonzalez R B
1093 Graman D H
1094 Gill T P
1095 Hilmer R M Mrs
1097 Derickson W E
1099 Hammell E R Mrs
1100 Sego Trading Co
1104 Irwin E W
1106 Scott H A
1107 Ammirati E C
1108 De Maria E E Mrs
1109 Tukis J A
1111 Knoll C R
1112 Bainton R L
1113 Bennewitz Richd
1116 Jennings J L
1117 De Nyse W E
1118 Russell W J jr
1119 Flanagan Michl
1122 Feinswag Bertram
1128 Williams R C
1129 Monmouth Wallpaper & Paint Co Inc
1133 McGowan M R
1134 Ellis Richd
1135 B & T Builders Inc
1136 Antinozzi Angelina
1137 McLaren Olive Mrs
1138 Davison J C
1139 Fahy John
1142 Wagner J F
1145 Ernpt Karen Mrs
1153 Cater B A
1157 Abel L A
1159 Harrison David
1161 Hotaling C A
1164 Jeffrey Cath Mrs
1165 White M L
1166 Newman J J jr
1171 De Ridder R B
1173 Sidwell L G
1174 Alexander W T
1175 Bleier Donald
1178 Johnston Adahr Mrs
1179 Janichen S R
1180 Ewald H W
1181 Etienne S A
1185 Semon J J
1187 Bizzarro A A
1188 Hirsch B F Mrs
1189 Smith P D
1191 Betz E L
1192 Bossini F C jr
1194 Davis M G
1197 Schwenker A P Mrs
1198 Deininger Laura Mrs
1199 Walker J J
1200 Adams F K
1202 Terrill G B Mrs
1204 Monmouth County of Organization for Social Service
1208 Weiser Helen Mrs
1209 Galatro John
1210 Long N M Mrs
1211 Baar Fredric
1212 Wilms Carl
1214 Kenyon J S
1219 Reddick E B
1221 McCue V J
1222 Socolchik John
1224 Thompson A C
1225 Allen H E Mrs
1227 Otten R H
1229 DeVries Wm
1230 Ross L R
1231 Casiano Francisco
1233 Smith L H

DIAL 747—Contd
1234 Sherrard C J
1235 Hunting T E
1236 Coyne P J
1237 Mount J E
1240 Honigman L H Mrs
1241 Ellar G A
1243 Pressley Ora Mrs
1251 Sampson F B
1252 Mine G A
1255 Vicenzi A J
1257 Biancamano Anthony
1258 Sculthorpe R W
1259 Goerke G G
1260 Lobkowich F M Mrs
1261 Merritt C C Co Inc
1263 Town of Country Shop
1264 Mazzaroppi Philip
1265 Rodger Gilbert
1265 Carpenter's Union Local No 2250
1269 Spelker W M
1273 Bradshaw Donald
1272 Williams E N Mrs
1274 Bettenhausen Ruth
1276 Manuel B M Mrs
1277 Crawford Mildred
1278 Sause E M
1282 Behr P P
1284 Brooks H C
1285 Reformed Ch of New Shrewsberry
1286 Reardon P M
1288 Stoudt Theo
1290 Bennett Walter
1291 Thompson R R
1294 Matthews Marvin
1295 Woolworth F W Co
1297 Herz J S
1298 Dobry A J
1300 Perry's Natural Foods
1305 Crothers J R
1306 Field R D
1307 Betty's Charm Shoppe
1308 Williams S D
13099 Kaplan M C Mrs
1310 Kridel M M Mrs
1312 Lawes M J
1313 Parker's Drive In Laundromat
1315 Lee A L
1316 Harris Tamar Mrs
1317 Severs G E
1319 Parsons M W
1321 Jailer Warren
1322 Clark C F Co
1324 Brower R W
1328 Miller S C
1330 Fina R A
1331 Coffee D F
1332 Marko T M
1333 O'Donnell M T
1335 Fischer Rudolph
1337 Keough J M Mrs
1338 Webb Marlene
1341 Clark T G
1342 Waddell C L
1344 Linky L H
1348 First Presbyterian Ch
1350 Brown Maynard
1351 Elliott W H
1353 Wesel P P
1354 Tateosian Tateos
1356 West Bergen Mkt
1359 Feldman Eug
1360 Garver E C
1362 Leone Pasquale
1367 Wallace R J
1368 Nicosia B
1370 Conk M M
1371 Manning Herbert
1372 Stanton J M
1373 Bridge Sportswear
1374 Faherty J L
1379 Fabry H F
1380 Morrison D C
1383 Hall Robt
1384 Pitts L M
1387 Newman R J
1388 Gelbhaus H A
1390 Leddy E J
1391 Howell F E Mrs
1392 Ploplis V J
1395 Pignataro F P
1396 Kennedy R A
1397 McGinty J E
1401 Osten E S
1402 Randall E T Mrs
1403 Evans H L
1405 Johnston Rufus
1407 Ryan W J
1408 Grasso F F
1409 Muriell Ralph
1410 Sangston F J Mr s
1412 Red Bank Book Store
1413 Vescio Anthony
1414 Ristine F P & Co
1417 Ostran Howard
1418 Johnson J E
1419 Storck R M Mrs
1421 Ayers F L
1424 Levy M H Mrs
1425 Spiegelvord Abraham
1427 Summers F A
1428 Schultz V E Mrs
1429 Dedick A P jr
Whelan V M
1432 Hendircks E M
1433 Kennedy W W
1435 Butler T B
1437 Dipersio J N
1438 Feddeler A J
1441 Pace Rose Mrs
1443 Privetera's Flower Shop
1446 Young H B
1447 Huff R L
1448 Stillman W P
1450 Dennis Frank
1451 Robson R W
1458 Abrams A G
1459 Phillips J L
1460 Matesick J F jr
1461 Elberfield J J
1466 Wiederopahn E H Mrs
1467 Sretsky J J
1468 Rauscher J J
1470 Burrus C A
Burrus C A jr
1473 Hinze GR
1474 West R J
1478 Celli P R
1479 Hinton B W Mrs
1481 Jones Cecil
1483 Donley M E Mrs
1484 Hart P T
1485 Crate's Beverages
Crates Liquor Store
Genovese Bros
1488 Kammire C A
1491 Diggins Martin jr
1492 Deeny L T jr
1493 Di Carlo Mauro
1495 Jones P L
1496 White W T
1497 O'Hara M H
1500 Monmouth Engineering Associates
1501 Stokes H J
1504 Draycott Robt
1505 Annette Jean
1506 Noglows P W
1507 Setaro B D
1509 Corbett J L
1510 Ribergood Emily Mrs
1512 Begala M W
1513 Mawby R V
1514 Soden C W
1516 Obre G W
1517 Itri C R Mrs
1518 Daniels Frank
1519 Mac Study E J
1525 Spears H E
1526 Carhart Hazel Mrs
1527 Kenny E M
1528 O'Hern J H
1529 Opsal O O
1533 Parks Martin
1534 Boskey J E
1536 Taylor E L
1538 Mazzarell G A
1539 Bland Charlene Mrs
1540 Craig D C Mrs
1542 McKnight L T
1543 Nigro G A
1544 Kirby J B Rev
1545 Yulo D J
1548 Truswell Roy
1549 Douglas Auto Electric
1550 Flanagan Arth
1551 Red Bank Spring Serv
1553 Suitak J J
1554 Di Fiore C Y
1556 Treacy J S Mrs
1558 Marton R W
1560 Lewis E A
1561 Kaiserman D B
1562 Ivins F R
1568 Hohl Clotilda Mrs
1572 Quackenbush Emerson
1573 Faulkner J R
1575 Gran Wm
1577 Wissemann F M
1581 Feeney W F
1582 Bowles F L
1584 Mills C D
1590 Tufts R D
1592 Ferguson J V
1599 Hernandez Josie
1604 McDonald E M
1605 Miller R S Mrs
1606 Goroff G M
1608 Washington G T
1610 Mikulchik John
1611 Bradley T D

DIAL 747—Contd
1612 Atwater R E Mrs
1613 York C C
1614 Eilert M B
1617 Serfass R W
1618 Bennett John
1620 Silver M R
1621 Breitenbach A J
1626 Salvation Army The
1627 Keegan R J
1633 Johnson H H jr
1635 Creedon J E
1636 Clowney Cato
1637 Norrenberg W D
1638 Heauiland H L
1639 Hencken F S
1641 Hartman L W
1642 King E A Mrs
1644 O'Connor Julia Anitques
1645 Horre W G
1646 Tunnell Chas
1650 Johnson P A
1653 Gualtieri C J
1655 Leonard J A
1657 Padcraft Corp The
1658 Dillon H E
1660 King H B
1662 Kennedy M H Mrs
1663 Heintz W A
1664 Mackin E H jr
1665 Chandler G E
1668 Strahle J E
1669 Fisk David
1671 Thayer J W
1673 Hufnagel M R
1675 Brown R E
1676 Romano Vincent
1677 Ferrigno F A
1678 McCann J A
1679 Grady D R
1680 Winton J J
1681 Trunzo E E
1687 Thorpe C N
1682 Camerota A R
1690 McLain J M
1697 Kronewitter F K
1703 Friar L B
1708 Cree M M
1709 Pomanowski Cha s
1712 Brainerd C E
1713 Beichek J A
1717 Worth John
1720 Rickman Agnes Mrs
1721 Milligan J D
1722 Watson J A
1723 McLaughlin C D
1726 Jones N B
1727 Hurley R H
1730 Kodadek E E
1732 Brady T E
1734 Bebko G T
1736 Minton D B Mrs
1737 Burnside C B
1742 Zar Paul
1743 Kirk Jas jr
1745 Wiley R D
1746 Jones G M Mrs
1747 Mazzocca Kate
1748 Swannell C E
1749 Maletto J J
1750 Waters E C
1751 Annese Anna Mrs
1754 Johnson H H
1755 Measley J L
1756 Coats Wm
1758 Hammond A W
1761 Atlantic Clothing Corp
1762 Thorpe N A Mrs
1764 Allaire F I Mrs
1765 Byrne R J
1766 Bennett E L
1767 Vandervort J P
1769 Conry M J
1770 Fine Jesse
1771 Darragh G A
1773 Rock U D Mrs
1774 Red Bank Catholic High Sch
1776 Patton J G
1782 Gerstner F W
1783 Abbey Men's Shop
1784 Schiafone G E
1787 Egan Cath Mrs
1788 Harkins M M Mrs
1793 Galatro John Produce Mkt
1795 Rowan J O
1798 Harrison J S
1800 Credit Bureau of Central New Jersey Inc
1806 Palmer Stationery
1809 Haven R D
1810 Henderson A B
1811 Schroeder H P
1812 Gahle M H Mrs
1813 Riordan Marianne
1814 Alberts G H
1816 Sniffen F P
1818 Foster J L
1819 Levin S B
1825 Kusterfero Michl
1826 Hollywood G A Agcy
1827 Kennedy M C Mrs
1831 Smith H J
1832 Dean's Flowers
1834 Metzler J H
1836 Sheridan D F
1841 Chevy's Clns
Taylor C T
1842 Acker J M
1844 O'Hearn J H jr
1845 Winslow T P
1846 Henry Chas
1847 Williams N D
1851 Miss Rose Hair Stylist
1853 Stout R P
1854 Chadwick H N Mrs
1855 Huhn K K
1856 Kaney J W
1857 Di Micelli L J
1858 Sueur A O
1859 Mylott R L
1861 Bowen J S
1863 Robbins A T jr
1864 Mindnich J W
1865 Jannell R R
1866 Garone John
1868 Cusley S G
1870 Morrison G I
1871 Chevy's Drive-In Clns
1873 Whited O W
1874 Whelan E H
1876 Guardian Life Ins of America Hollywood Geo A Agcy
1878 Natale A F
1881 Laird J E jr
1883 Young H R
1884 Corge Alberta Mrs
1886 Martin G H
1888 Collins J H
1889 Doremus T A
1894 Moore Woodrow
1895 Johnston Pauline Mrs
1898 Schwartz Maurice
1900 Red Bank Borough of Dept Parks & Recreation
1903 Harris L L
1904 Blakely Henry
1905 Grandinetti
1906 Day R E
1908 Staples J W
1909 Parker F J
1910 Fashion Fair
1912 Calandriello R F
1913 Marone R J
1914 Jefferson C A jr
1915 Chandler I F Mrs
1918 Murphy J C
1919 Schwer C F
1921 Biddle R T
1924 Thompson F D Mrs
1925 Geile Emil
1926 Bartlett J C
1927 Doremus T A
1928 Hackett G T
1930 Russell Bessie Mrs
1931 Vowinkel E A
1932 Mannini Luigi
1936 Whelan J J
1937 Sykes David
1939 McKenzie Jas
1941 Boyd Jas
1942 Cannella G A
1945 Martin C E
1947 Jacob R F
1948 Van Brunt J W
1949 Johnson E E
1950 Hughes J J
1951 Clark B D
1954 Wilson Agnes
1955 Jones W T
1956 Gaglioti Bruno
1957 Truex A G Mrs
1958 Welden Harry
1963 Porter Natalie
1967 Murphy R A Mrs
1971 Schukoff Peter
1972 Kislin Leon
1975 Cooper Picture Framing
1979 De Falco M R Mrs
1983 Guerrera J C
1986 Dibben R R
1987 Deegan John Rev
1988 Conerton F A
1989 Burgess M A Mrs
1990 McCue M C
1994 Smith R F Mrs
1996 Park D G
1997 Le May F E
1999 Martz D H

DIAL 747—Contd

2000 Kaplan R I
2001 Williams F C
2002 Von Ax W C
2003 Hudson Shop Inc The
2004 Hembling C B & Son
2009 Immen H G
2010 Iselin D R Mrs
2012 Schenck G W
2013 Frank W H
2015 Lancton Walter
2016 Reed F H
2017 Dimitrow H D
2018 Cooper M S Mrs
2019 Hodgkiss R T
2020 Atlantic Glass Co
2022 Johnson R F jr
2024 McDonnell R E jr
2026 Parsons T D
2029 Goff H A
2033 Turner Mark
2038 Horn G W
2039 Scott J W Rev
2040 Mutual of New York
2042 Campi L T
2046 Reason M L
2048 Woodhead A V Mrs
2049 Calver J H
2050 Beck R H
2054 Brown Arch
2055 Greenberg Frances
2056 Costello C A
2057 Williams J P
2058 Schilling L J jr
2059 Venturino Peter
2065 Ornberg G R
2066 Cerbone A P
2067 Denise E V
2068 Canocico Steven
2070 Lewis C D
2071 Rainey R D
2072 Celi A A
2073 Ducharm J S
2074 Wright Lavinia Mrs
2076 Apgar G D
2077 Kennedy R B
2078 Zadorozny Alex
2079 Tucker W H
2080 Donath C R
2082 Pellati C A
2083 Houck R E
2085 Harvey J E
2087 Tuzeneu J W
2088 Holtz W A
2090 Long L S
2091 Cerreta C M
2094 Williams Edith
2095 Snyder D P
2097 Bruno F C
2098 Rainieri N A
2100 Joe's Taxi
2101 Green M R
2102 Swartz L R
2103 Smith L A Mrs
2104 Acme Furniture Co
2109 Herbert F J
2110 Van Brunt I R
2111 Woodward Constn Co
2113 Edwards Ralph
2114 English E M Mrs
2115 Oakes T V
2116 Morris Martha
2118 Davis R B
2119 Scatterwood R A
2120 Warawka Eliz Mrs
2122 Arbuckle A J
2126 Soviero Antonio
2127 Wood E W
2128 Riordan W J
2130 Torre E F
2131 Rice N J
2132 Herden J R
2133 Community Stores
2137 Majestic Amusements Inc
Majestic Cigarette Serv
2138 Stansky J S
2140 Luster E W
2142 Reubens E J
2143 Breslow I H
2144 Hendrickson R J
2147 Armstrong J M
2148 Longo J G
2150 Hansson E C
2152 Nemeth Hans
2154 Youngs R H
2156 Furmagalli I M Mrs
2158 Schlessinger F L
2160 Felder A C
2161 Marino Salvatore
2163 Alvino Ralph
2165 Zingale C C
2167 Wade E S
2169 Ford E A
2171 Tenebaum J H
2172 Green E B
2174 Gabel Willard
2176 Burlse A C
2177 Van Note C J
2178 Burns R E
2179 Caprioni A G
2180 Perry John
2181 Talerico B R
2183 Awn-A-Mat
2184 Erwing A B
2185 Long Norman jr
2187 Emmons T C
2188 Blanton Jas
2190 Marford A M Mrs
2191 Wilson Stephen
2192 Kulis F R
2193 Huhn F J jr
2195 Flemke Attilia Mrs
2197 Dreeka H F
2198 Leddy's Mkt
2203 Jones M C Mrs
2206 Giaccone N J
2208 Cohen Ida Mrs
2211 Brady R J
2212 Berich A T
2214 Peoples Liquor Store The
2215 Haussling E A
2217 Hudson C A jr
2220 Mazar Ethel Mount School of Dancing The
2221 Abbatemarco J A
2222 Red Bank Hdw & Mill Sup Co
2230 Thomspn R H
2235 Severin Harold
2236 McGuigar John Mrs
2240 Tetley R D
2241 Siegler Seymour
2242 Morson M E
2243 Collender F W
2244 Geer W H
2245 Griggs E B
2248 Potter Ethel Mrs
2251 Pfeifer H A
2254 Yanarella F H
2255 Berman H K
2260 Johnston M R Mrs
2262 Micciulla E J
2264 Maguire P E
2265 Ackerman A R
2267 Burton H O
2271 Supplee G W jr
2273 Dorn's Photo Shop Inc
2276 Reevey K J Rev
2278 De Perrior U R
2282 Rogers Doris
2283 Patterson W F jr
2284 Wells J E
2285 Hubbard W C
2289 Neiswender W J
2290 Hazlett J V jr
2292 Tramontana Carmillo
2293 Dorn's Photo Shop
Lawes C T
2294 Fair Haven Borough of Board of Education
2297 Kenney C A
2298 Tranontara Carla Mrs
2300 General Funding Co
2303 Buchanan H C
2304 White M M Mrs
2305 Mendelson Sidney
2306 Interior Shop The
2308 Bubinstein S A
2311 Procopio Frank
2312 Parker Grover
2313 Burnside
2314 Johnson E C
2315 Clayton & Magee
2318 Kluin H W jr
2320 Casazza J A
2322 Supp H L Mrs
2325 Shaw E B
2326 Courville E F
2327 Harrison R B Mrs
2330 Florian R J
2331 Morf L E Mrs
2333 Monmouth County Democratic Headquarters
2334 Sylvan Pools
2335 D'Aloia P J
2336 Stout N R
2337 Delsardo Anthony
2339 Pastur Line Shoes
2340 Meyer Maurice
2341 Shibley E K
2342 Hancher A A
2343 Pilgrim Bapt Ch
2345 Keefer G W Mrs
2349 Dougherty P J
2350 Cavanaugh Joan Mrs
2355 Siani R J
2356 Repphard N M Mrs
2357 Gaylor Milton
2358 Donnelly W J
2360 Friede R L
2361 Bopp L C

DIAL 747—Contd

2362 Poyner M R Mrs
2363 Kezer R F
2365 Raynor Freda
2367 Figaro Lawrence
2368 Curley H A
2370 Cook H M
2371 Slattery A E
2372 Beatty J D
2374 Conover I A
2376 Moore F G
2377 Hanlon D J jr
2381 Regan R W
2382 Seiler M L
2383 Gunther H J
2387 Stern A W
2388 Welsford H M Mrs
2391 Pulley M F
2392 Spiros R E
2393 Coleman R B
2396 Curtis A T
2397 Miller R J
2400 Gallop D S
2404 Wilson S S
2406 Degavre C J
2407 Miller C E
2411 Brooks J H Mrs
2415 Perry H B
2417 Olson D B
2418 Seaman J X
2420 Warden O P
2421 Book D E
2423 Morris J W
2428 Pryer Jos
2429 Patterson M E Mrs
2430 Jackson Barbara
2431 Williams R A
2432 Tyrrell M N Mrs
2433 Webster Millie Mrs
2435 Buck's Cabinet Shop
2436 Guba A M
2437 Rothstein M L
2439 Emory N G
2440 Tuller Constn Co
2441 Tuller Foundation
2443 Crane R T
2445 Patterson Lester jr
2448 Sipe J K
2452 Camp G H
2453 Baine G F jr
2454 Kincaid J G
2455 Berger B C Mrs
2456 Mahan F R
2457 Bowman A E Mrs
2465 Quigley C M
2468 Smallwood H R
2469 Gerhold R A
2470 Gettelson Leonard
2472 Kelleher F L Mrs
2473 Gerrity L T
2474 Whelan M E Mrs
2476 Terry Rachel Mrs
2479 Farley P R
2480 Lazar Victor
2481 Sublett C E
2483 Priviter Giacomo
2484 Little Sulver Super Mkt
2485 Guenther R H
2486 Stein D I
2489 White C A
2490 Baine E P Mrs
2491 MacKnight W H
2495 Monachello C J
2495 Moran F S
2498 Brite Cleaners
2499 Harvey G H
2500 Molly Pitcher Inn
2505 Huserik Robt
2506 Fields Chester
2507 Opie T L Mrs
2508 Moran R M
2510 Manning H E
2511 Chainani Saml
2512 Grim G G
2513 Lowe T E
2515 Wilson D B
2516 Berdahl M J
2517 Saffel A R
2518 Alston W W
2524 Craig J H jr
2525 Miletti V A
2527 Phillips H G
2528 Marshall D G
2529 Aklus Anna Mrs
2532 Scott A R Mrs
2534 Gaughan D A Mrs
2538 Red Bank Manor Nursery Sch
2542 Travis A R
2543 Red Bank Drapery
2547 Wise D A Mrs
2548 Foster R G
2549 Hanson G D Mrs
2550 Wakeman W D
2554 Riley T S jr
2555 Frosh J D
2556 Nugent K L Mrs
2557 Surray Luggage
2561 Sheard L D
2563 VanKirk John jr
2567 Egeland O T
2571 Cruikshank
2572 Palmer M M Mrs
2576 Siedlecki W A
2580 Stravic H J jr
2582 Cavaiola L A
2584 O'Neill R J jr
2585 Kusterman O B
2587 Angerole W B
2591 Nixon S B
2593 Richardson Alf
2595 Seeletoff John
2596 Cagle M R
2597 Copperthwaite H J
2599 Passport The
2602 Strickland A V
2605 Eisner R S
2606 Lawrence D E
2607 VanNote W M
2608 Koff G E
2609 Heitzman N B Mrs
2611 Anderson D W
2614 Nedi-Kal Physician Hosp Sup Co
South Jersery Surgica Sup Co
2620 McGhee E S Mrs
2621 Coats B G
2623 Lentini Vito
2624 Greenwood S G
2626 State Farm Ins Co
Poesti P J
2629 Halleran Albert
2630 Wall W F
2632 Hill D L
2633 Prown M M
2635 Caruso Pants Fcty
2636 Moore J F
2637 Itri S R
2638 Hager H N Mrs
2641 Clark L C Mrs
2642 Jamieson Wm
2644 Dean Leonard
2645 Hibbitts R C jr
2646 Kelly F J jr
2649 Catelli T E
2650 Weston J H
2651 Conrow L W
2652 Flood J A jr
2653 Trotter Richd
2660 Monmouth Plmb Sup Co Inc
2663 Hebner Geo
2664 Dixon Rita"
2665 Sickles A B Co
2667 Mitchell V M Mrs
2669 Conover C L
2670 Roth Geo jr
2674 DeLorenzo Louis
2676 Presti J P
2678 Apostolacus W T jr
2679 Montague A J
2682 Corey G A
2683 Burnon Dave
2687 Edwards H G
2689 Cagnassola J J
2690 Jiminaro J J
Little Silver Uphol
2692 Spray H A
2693 Scott H W
2694 Leopold M
2695 Rollins M A
2697 Amram Milton
2699 Ross H T Mrs
2706 C&M Chair & Table
Cormac Realty
Corrigan's Plmb & Htg
2707 VanDenveer J W
2709 Smith K J
2712 Goffeney C H
2713 Mazzucca Frank
2717 Shelly G W
2721 O&M Sls Corp
2726 Bullis F C
2727 Decker M D jr
2731 Palandrano J C Mrs
2732 Valleau J S
2735 Patterson L A Mrs
2739 Farrell P E
2744 Weader G R
2746 Jarnagin Wm
2748 Arnold Jack
2750 Durdack Thos
2751 Efferty Gerhard
2752 Jones E L
2754 Palandrano A Mrs
2755 Olexa J W
2757 Dahlgren J B Mrs
2758 Hertenstein E H
2759 Wilson H R
2760 Slater R J
2762 Blomfield Brown
2765 Mulder W J

DIAL 747—Contd

2766 Vital W F
2767 Shaw T W
2773 Chadwick W E
2775 Wood R M
2776 Stevens L L
2777 Devine D D
2780 Hartrove Thos
2782 Haig C R
2787 Brown C S
2790 Cigliano C Mrs
2792 Woodward G H
2793 Thomas Leroy
2794 Bacijalupi J A jr
2795 Tomaino Pasquale
2797 Hocker C R
2800 Leon's Cleaners-Launderers Rug Clns
2807 Teiderman Herman
2812 Foley J P
2814 Marshall R P jr
2817 Koch J A
2819 Kosene Milton
2823 Smith M A
2825 Mulford R M
2827 Barnes India Mrs
2828 College Shop
2829 McCracken A G
2830 Anderson H T
2832 Bast R A
2837 Terhune Lillian
2841 Seibert W L
2842 Williams H F Mrs
2844 Eardley J J
2848 Holtz K M Mrs
2849 Snoke L R
2850 Scotti's Mkt
2851 Siegel Michl
2852 Kearney E E Mrs
2854 Curchin J V Mrs
2857 Heller L R
2860 McKissocks D L
2861 Wikoff W H
2863 Ulmer W V
2865 Tuohy F H
2866 Kafalas S G
2867 Madlyn Shop The
2869 Drucker F P
2870 Lang W P
2871 Jones Kenneth
2873 Footcraft Shoe
2874 Pelella Jos
2875 Lowes F B
2876 Buzzell J G
2879 Coleman A L
2881 MacVeagh J A
2883 Tamses Oscar
2884 Dowd J A
2886 Glassi M F
2887 Pujals D H
2889 Lopez H J
2891 Mullins Ellis
2893 Wachenfeld R B
2898 Altschul F J
2900 Harrison J Reid Agcy
2902 Potter A J
2904 Tumidiski Peter
2908 Young B S Mrs
2909 Meisinger P L
2911 Jamison J B
2914 Krawchuk Arth J
Metropolitan Life Ins Co
2919 Goldman Meyer
2921 Kovacs Oliver
2922 MacFarland J H
2923 Piroso Vincent
2926 Fedorko J A
2927 Hilfiker F W
2928 Association for Retarded Children
2935 DeMarin Fredk
2936 Terry B A
2937 Nickers E J Mrs
2938 Peluso Eliz Mrs
2939 Lanfrank R J
2940 Detweiler D E
2941 Clayton H B jr
2944 Dodge W B
2945 Scofide A F
2948 Lewis F C jr
2951 DiSciullo P M
2953 Colmorgen Carl
2960 Harm Oscar
2961 Watts G S
2962 Mercer D M
2963 Feiring B V
2964 Bottone F G
2965 Fiedler R J
2968 Hansen C G
2969 Schroth G
2974 Whitelaw R M
2977 McKnight W A
2979 Horne B C Mrs
2980 Mascolo F J
2981 Luenenschloss H
2984 Nachmias H M
2985 Dawson E E
2986 Heath W L jr
2989 Shultz Frank
2996 Watson Lee Mrs
2997 Boynton B W
2998 Stevens J A
3002 Reynolds E S
3003 McVey W T
3005 Wardell Raymond
3006 Thurer D K
3007 Ayers M B
3008 Ann's Beauty Salon
3010 Hair Haven Yacht Works
3012 DePonte Theresa
3014 Wilson J M
3016 Richmond W M Mrs
3017 Brooks Beatrice Mrs
3018 Dillon D D
3019 Gosch J A
3021 Sweeney R V
3023 Clancy Feigus
3023 Emerald Wreckers
3028 Hazzone A M
3029 Miller E E
3031 Braney F F
3033 Salatino Jos
3034 Kelly R L
3036 Lyons R M
3037 Diletto C L Mrs
3038 Lyman E W
3039 McTernan W R
3041 Jones C B
3044 Moran E F
3045 Warwick A J
3047 Ancrum M H
3049 Gerding H G jr
3050 Guzy S W
3051 Tetley G M Mrs
3052 McGoldrick J J
3053 Walker M G Mrs
3054 Perry W B
3055 Tierney R M jr
3056 Oakerson C L
3058 Pearsall J I
3059 Kraus F J
3060 Your Fabric Shop
3061 Verry C A
3064 Sevison T B
3065 Benton D L
3067 Anderson John
3068 Squire M H Mrs
3071 Thoma C G
3073 Hollywood G A
3074 Juliano Jos
3076 Hairchild R H
3077 Lane J F
3080 Forehand J B
3083 Alatsas Louis
3084 Monmouth Silversmiths Inc
3085 Balschi D T
3087 Gray V L
3088 Carroll E C
3089 Hanrahan H V
3092 Gilbertson S A
3093 Steiner R M
3094 Bahr A T
3097 Burdye L R
3100 Med Credits
Credit Bur Central New Jersey
3105 Sanderson M C
3106 LiGingye
3109 Reisenberger J L & Co
3110 Muller Rudolf
3112 May Morris Rlty
3111 Brueckmann H
3113 Central Railroad
3114 Warren John jr
3116 Crosson R T
3117 Clark J A
3123 Howell H D
3124 Harris F Leon Funeral Home
3127 Montgomery J N
3129 Trepp W J
3130 Kimball G C
3132 Baise Lottie Mrs
3135 Samaras P J
3136 Wiley H O
3138 Brittingham G L
3140 National Specialty
3144 Hood A A
3145 Abbatemarco Anthony
3146 Carlisle S B
3147 Lambert Alden
3150 Green W W
3152 Wickmann R F
3153 Eagan M J
3155 Balmer J H
3156 Eskridge Howard
3160 Lane I W

DIAL 747—Contd
3164 Rossi P J
3167 Leonard W E
3168 Scaccia Frances Mrs
3169 Stuart J P
3170 Calandriello R J
3172 Mazzola A F
3174 Ierubino J J
3176 Angle R W
3177 Heller Milton
3178 Elgrim E E jr
3181 Smith J J
3182 Leeds F A
3183 Cieri V P
3184 Orbach M H
3185 Pinckney M S Mrs
3186 Felsmann B R
3188 Reed E R
3189 Johnny's Market
3196 Knittel Walter
3197 Hotchkiss LaV C
3198 Waldman P C
3204 Crown Gifts
3205 Little Silver Hdw
3206 Ronan P W
3207 Price M M
3209 Wilby M H
3212 Morgan G H
3213 Bessey C E
3214 Smith A M
3215 Scott Julius
3218 Baird Thos
3221 Roath F M Mrs
3222 Barr Adam
3223 Ruggierllo T J
3225 Weston R E
3226 Gray P S
3230 Roberts L E
3232 Robinson V J
3233 Hasty Thos
3239 Morton H E
3241 Seaman G E Mrs
3242 Natl Seal Div
3243 Phil's Mkt
3245 Alston Gwyndolf Mrs
3246 Fonskov Arth
3248 Ogden Pearl Mrs
3249 Meyer C S Mrs
3251 Lynch R S
3254 Meech T H
3259 Sanford Auto Body
3260 Hudson P A
3262 Rich Robt
3263 Sanderson B S
3264 Dennis Jamie
3266 King C E
3267 Bower M K Mrs
3268 Edelman Milton
3275 Jones R D
3278 DeRidder J R
3284 Jones Hannah Mrs
3285 Mammen D D
3287 Campi P P
3291 Jones W E
3293 Burgoyne J L
3294 Coleman W H
3295 Boyd D R Mrs
3297 Carney J G
3299 Luehman R T
3300 Gross Steph J Inc
3302 Donato Constn Inc
3304 Eberhardt F H
3307 Colt R F
3309 Dengler H P
3310 Arnone D B
3313 Thompson J R
3317 Griffin J A
3318 Hanck L C jr
3319 Johnson K H
3324 Clark Chasteen
3325 Gallagher J A
3328 Seymour R F
3329 English C D
3331 Young H T Pharm
3333 Hecht S J
3334 Davidson Liquor & Gourmet Shop
3335 Custis H R
3337 Rockwell C S jr
3338 Dadenas Jas
3339 Ulan Jos
3340 Sanders & Co
3342 Connelly J H
3345 Alston Erma
3346 Mitchell John
3347 Staple J D
3348 Gelso G E
3350 Block A E
3351 Quinn J J jr
3354 Ranieri A Mrs
3357 Flora Dress Shop
3358 Tschuprina E Mrs
3364 Hendrickson G E
3365 Horwarth Steph
3366 Pound E E
3372 Alexander A M
3373 Clements R L
3376 Lenhart H I
3377 Benner M B Mrs
3378 Yanko Saml
3381 Boehme H W
3382 Bennett B D
3385 Black E S Mrs
3386 Randolph M Mrs
3387 DeVaney A I
3389 Held G J
3391 Shrewsbury Barber
3391 Sharabba F F
3392 Allen E S
3393 Silvernail N C Mrs
3399 Newark Star Ledger
3404 Red Bank Tire Co
3406 Gray R W
3411 Myer Otto
3412 Maloney T E
3417 Lynch Michl
3416 Gregory W A
3418 Hickey G E
3421 Bob & Betty Shop
3423 Brown B J
3426 Walling L S
3427 Beichert Harry
3430 Bliss F C
3432 Fishman R B
3433 Reese W P
3434 Rowell C E
3435 Cupples G A
3436 Della Fave M T
3437 Gerace Jos jr
3438 Pressman Walter
3439 Raleigh M F
3441 Woodward E H
3445 Real Estate Assocs
3446 Bennett W F
3447 Carling P C
3449 Dressler B C
3450 Langfeld C W
3452 Dorn's Photo Engraving Serv
3452 Hood M S
3456 Holsey A I Mrs
3459 Frazier Quentin
3460 Pisciotta Gertrude
3462 Costello J W
3463 Pabbene Dominico
3465 Ambrosino J P
3467 Fesler W B
3468 Dal P A
3472 Downs E W
3473 Layton K J
3475 Katherine Beauty
3476 Murphy G W
3477 Balkan J J
3478 Wells E P Mrs
3479 Drew J B
3480 Taylor C E
3481 Homick N E
3487 Dotts Wm
3488 Jedel Elsa Mrs
3490 Conover S H
3491 Peck I W
3492 Wolcott B H
3493 Skolnik R M Mrs
3494 Ace Employment Agcy
3497 Leverich E V Mrs
3498 Olgrin G A jr
3500 Waterbury Rolston
3504 LaBau Nettie Mrs
3505 Krueger Anna Mrs
3506 Byrd M B Mrs
3507 Bell M T Mrs
3511 Petrell S J
3513 Bloisdell F F
3514 Malinconico A Mrs
3516 Bradley R E
3517 Fanning C E
3518 Jones F L
3519 Wasshausen H P
3521 Hulsart M H Mrs
3522 Severance Irene
3523 Kelly H M
3527 Acciani Danl
3529 Shore Clns
3530 Glading W J
3533 Jackson C W
3534 Earle C C jr
3535 Phillips H C
3536 McKelvey W L
3537 Hawkins C A
3541 Kennedy E A
3543 Stevenson H R
3545 Targonsky A J
3546 Manley Andrea
3548 Zanes A J
3553 Breslow Aaron
3554 Chamberlain B E
3555 Bell L W Mrs
3557 Church House The
3559 Herchakowski A
3561 VanDam Drew
3562 Mummert M A Mrs
3563 MacKenzie J H
3564 Cohen Sanders
3567 Roman Harry
3568 Layton W D
3569 Sweel Alex

DIAL 747—Contd

3571 Locilento A T
3572 Stout Minnie
3573 Hughes Louis
3575 Haas W F
3577 Schenck R P
3578 Frick F P
3579 Cohen Ben
3580 Sullivan J J
3585 Charles D E
3586 Mustillo Emilio
3587 Smith F C
3588 Hahn K L
3589 Badgley E D
3593 Mathiasen Alf
3595 Viola's Beauty Shop
3596 Keyes R G
3597 Hendrickson R G
3599 Cook W M
3600 Ballantine P & Sons
3602 Fay Arth
3608 Richardella A F jr
3611 Commercial Press
3613 Drummond John jr
3615 Pellington G S
3617 Lyman R P
3620 Vincent's Beauty
3623 Loker L F
3624 Anderson E C
3627 McCracken Bertha
3628 Winfield R C
3629 Warren Marie Mrs
3630 Buckalew T G
3631 Krongelb N M
3633 Angela's Electrolysis
3635 Willman A B Mrs
3636 Red Bank Animal Hosp
3637 Smith P K
3638 Anderson J F
3640 Ruddy G M
3641 Chi D E Mrs
3642 Beero T S
3643 McHenry I J Mrs
3644 Phifer H C Mrs
3645 Rosati H A
3647 Stoye Albert
3649 DeForrest E T
3650 Baskins Fabric Fair
3652 Zahn W E
3653 Speer H C
3654 Jacobs Hdw Co
3655 Crickenberger M E
3657 Economy Drug Store
3658 Pisani A J
3660 Eelman R E
3661 Polk R L & Co
3664 Leslie Frank
3665 Grouls J H
3666 Rosenberg S S Mrs
3667 Igoe J V
3668 Imperial Window Cleaning Co
3671 Greer W C
3673 Stephens C W
3674 Asman W C
3678 Clark John
3679 River Plaza Sch
3681 O'Malley V M
3683 Codispoti T M
3684 Boardman's Fish
3685 Salz Jack
3687 Johnson E W
3688 Rampino V Mrs
3690 Chaneroy F G
3694 Amorello Paul
3695 Griffin M A Mrs
3696 Murphy C D
3698 Dawson R F
3699 Buckley D J
3700 Arnone & Zager
3702 Conway E H
3703 Murphy L Mrs
3704 Hill H L Mrs
3705 Kammerer E O
3706 Ostrom G A
3708 Red Bank Clinical Laby
3709 Stout A K Mrs
3710 Corwin Seymour
3712 Johnson Pernell
3713 Eulney F J
3714 Munch C J
3718 Viegandt Helni Mrs
3719 Russell Wm
3720 Young H A
3721 Bellatoni J F
3724 Heyer A T Mrs
3725 Weaver H C
3728 Layton Margt Mrs
3729 Travis F W
3730 Drazin L M
3732 Porcelli Vincent
3735 Morton T E
3736 Martin G L
3737 Hembling C B
3740 Borland John jr
3743 Brown Laurie
3744 Newton H S
3746 Doughty C H
3747 Canale J A
3748 Swenson F M
3749 Bowers P J Mrs
3753 Sims David
3755 Voss E T Mrs
3758 VanBrunt Printing
3760 Luni Aunlly Mrs
3761 Laanisto Ernest
3762 Pingitore J M
3764 Lyon Matthew
3766 Olson J C
3771 DiJiore Michl
3772 Newberry J J Co
3773 Wickline D L
3774 Crafts L W
3775 Stevenson H A jr
3776 Grunow A C
3777 Rudrow Robt
3781 Mego W A
3782 Tack J H
3783 DeVito L A
3784 Parke Drug Co
3786 Hockstaff F B
3787 Snyder W A
3790 Campbell Alvan jr
3792 Wylie J E
3797 Covington R G Mrs
3798 Younger E F
3799 Driscoll J A
3803 Bell A E
3806 Singer Co The
3808 Foster G W
3809 Batchelder H B
3813 Wright W E
3815 Crowell E B Mrs
3816 Wachtel M L
3818 Adams A O
3819 Lagas M A
3821 Farrell A J
3822 Marshall R P
3824 Ryder B A Mrs
3826 Stewart Florence Mrs
3827 Stevens N C
3828 Williams Newsman
3829 Ayers R R
3830 Smith F S
3831 Tomaino's Liquors
3832 Curvon Coy
3833 Powell J L
3835 Carter J C
3837 Flego Mario
3838 Klarin's Paint Store
3839 Miner H H
3841 Nivison E H Mrs
3842 Palmieri Jos
3843 Cavallo Santo
3846 Bennett A L
3848 Ralph J E
3849 Large L M
3852 Bishop M L
3854 Hickey G B
3855 Pennington E L Mrs
3857 Martin D L
3860 Reed Alfonso
3864 Rowles Murphy
3866 Rizzuto Constn
3867 Cooney A J
3872 Costello J J
3873 Sanborn W G
3874 Glen Eliz Mrs
3875 Mello Mary Mrs
3876 Bayontons
3878 Helme M B
3879 LoPresti F S
3880 Dorn D W
3881 Winters J I
3882 Sasseen Geo
3883 Mauborgne J O
3885 Sickles N F
3886 Kovaleski C F
3887 Selfridge H G
3891 Sacco Jos
3893 Gardner W J
3894 Aschettino D Mrs
3895 Miller S D
3896 Sparling F C
3899 Maloney W M
3900 Kelly Bldg
Kelly J H Co
3908 Sauvage Vivian
3912 Holley R P
3913 Duddy J A
3914 Gooding Clever
3915 Francesconi G G Mrs
3917 Bennett W A
3918 O'Connor L F
3919 Stick Ernest
3920 Labrecque T J jr
3922 Phillips Jos
3924 Dawson Robt jr
3926 Blaine T F

DIAL 747—Contd

3927 Marks Jos
3933 Bell G M
3934 Bechmann Rudolf
3935 Perfetto R P
3936 Curtis T H
3937 Maimone Carmelo
3938 Alvino Edw
3939 Goodall J G
3946 Fair Haven Boro of Civ Defense
3946 Stout M P
3947 LoPresti C A Mrs
3949 Qulenan J J
3955 Fashion Beauty Salon
3957 Bush E A
3960 Hoffman W C
3961 Anderson W T
3965 Ruda David
3969 Newman O H jr
3973 Laufer R I
3975 Barron H B
3976 Duncan E M
3977 Beadleston A N
3978 Smith H A
3980 Basso Rose Mrs
3981 Brown Kermit
3982 Fritsche H A
3984 Clems J A
3987 LaMotte R M
3988 Biederman Bernard
3989 Levinson's Hdw
3990 Landis & Landis
3995 Span Craft Studios
3996 Stomber J F
3998 Johnson A W
4000 Sterling Furniture
4005 Anderson R R
4007 Morford T R Mrs
4009 Stracener W H
4011 Bracken J R
4012 Jackson D G
4013 Lucisano A F
4014 Bianco Domenico
4015 Hassan Chas
4017 Pengelley A L
4021 Aiken H G
4022 Dorkendorff T
4023 Uboldi H A Mrs
4024 Baden H Mrs
4025 Masonic Temple
4026 Smith R A
4032 Tiernan V C
4035 Nalls V C Mrs
4036 Wyckoff R N
4036 Story W C
4038 Wood A T
4040 Gulden P I
4042 Searles E F
4043 Minchella Mathilda
4047 Hawkins F M
4048 Phillips S K
4050 Gettis N A
4051 Ely H M jr
4052 Levister Kisiah
4053 Carton S B Mrs
4055 Tower Craftsmen
4057 Lipshutz Chas
4058 Holsey W B
4059 Cataldo John
4061 Thomas J D Mrs
4062 Kamin A Z
4063 Muyskens G S Mrs
4064 Bodeep J T
4065 Schwed Steph
4066 Red Bank Clothing Mfg Co Inc
4067 Patton B A Mrs
4068 Kumpel P E
4069 Karr R T
4077 Cesarano L M
4078 Kluchki Walter
4079 King L M
4080 Davis E L
4081 Carey W J
4082 Malknus J A Mrs
4083 Jackson B M Mrs
4084 Westerman Morris
4087 Simms Ruth Mrs
4088 Schanck R S
4090 Pryor H C
4092 Layton B A Mrs
4093 Coleman S O Mrs
4094 Rogers O L
4100 VanHorn Ray Agcy
4104 Ryan J L
4107 Douglas R H Mrs
4108 Blakeley E F
4109 Minton Warren
4118 Antonides W D
4119 Havel J M
4120 Grand Max
4121 Schilling Lawrence J Agency
4124 DeLuca H O
4125 Spinney G F
4126 Wise E W jr
4128 Davis M L
4129 Maletto R J
4131 Jackson M C Mrs
4134 Gallagher B S Mrs
4135 O'Neill John
4136 Puzio P S
4137 Gaddy M P Mrs
4140 Cheeks Carol
4141 Soden H E
4143 Weinheimer J A
4144 Arnone M J
4145 Devine E H
4146 Branson Clinton
4147 Gunther A J
4148 Tomaino Peter
4149 Schluter G L
4151 Zoubek Assocs Inc
4154 Kling J J jr
4155 Apy Chester
4157 Baldassiri Vincent
4158 Lerner Shops
4160 Frink A M jr
4164 Marie Eugenie Chocolate Shop
4164 Matthews Paul
4167 Sheppard J R
4169 Floratos Geo
4170 Gregory F M
4172 Politowsky E A
4174 Leighton M C Mrs
4178 Spillane J J
4179 Ciambrone Ralph
4183 Taylor Raymond
4185 Perry John jr
4187 McBride Albert
4188 Dove D L
4190 Marascio V M
4191 Nyack Rudy
4192 Hasler T B
4193 Stess R S
4195 Donahue D C
4197 Carlson P A
4199 Cannavo B D
4200 United Materials
4204 Matiland J D
4205 McIlray J J
4209 Osborne E B Mrs
4210 Williams Edw jr
4211 Mutheren J A
4217 Pettit Homer
4219 Reiss E H
4220 Bramley C A jr
4221 Compton L M Mrs
4226 Seaffert J A
4229 Tack Carolyn Mrs
4230 Wilson R G
4234 D'Onofrio D J
4235 Grudin A E
4238 Willits G P
4241 Tafsun's
4242 Red Bank Auto Plate
4244 Rockford Helen Mrs
4250 Gorsuch W R
4251 Farrow H M
4253 Rogers C E jr
4255 Carlie W E
4256 McCroskey Jack
4257 Terry D R Mrs
4260 Bulin Martha
4261 McLellan J H
4264 Williams Calvin
4268 Young D S jr
4271 Hembling Geo
4272 Doran F E
4275 Crawford A B
4278 Rose Sidney
4279 Stalberg Uniform Co
4280 Walker J A
4282 Corderman W P
4284 Cronin J R
4289 Jones R M
4295 Pimpinella A Z
4298 James Norris
4299 Fallows J R Mrs
4300 P T Cab Co
4306 Curdt W W
4307 Bailey C W
4308 Dixon R F
4311 Brown S I
4312 Adams Hugh jr
4314 Kelly J J
4315 Red Bank Sch of Music & Dance
4318 Rose F D
4319 Balsamo Julie
4320 Schmidt L S Mrs
4321 Gere H H
4323 Best C H Rev
4325 Buttel H F
4326 Weinkofsky A C
4327 Kristiansen Karl
4328 Gulfo L E
4336 Russell C A
4337 Kurre H H
4338 Olson D G
4339 Monroe Geo
4346 Della Vecchia Felix

DIAL 747—Contd

4347 Tyndall R L
4348 Boody Edgar
4349 Buckley J T jr
4351 Newman John
4352 Hartman R F
4355 Marchant J F
4356 Runyon R A
4358 Maffeo Fred
4361 Weisgarber M M
4362 Fowler Jack Donovan
4364 Wigger's Inc
4366 Brugwiere Robt
4371 Zobel's Sea Skiff & Yacht Wks Inc
4373 Jackson Jas
4376 Zagaja J W
4377 Baskin Robt
4380 Heinehan David
4382 Duym W C
4383 Coleman W J
4386 McMain G E
4387 RPM Photos
4388 Sottile E A
4389 Honkonen Onnie
4390 Randolph O K
4391 Karlsson A T
4392 Park R A
4393 Hamilton C Mrs
4396 Leahy C J
4397 Forino Carmine
4398 Eagan H W
4399 Dunn M M Mrs
4400 Genova M L
4402 Tune M R
4403 Halsey R A
4406 M&M Ice Serv
4408 Glenn A L
4413 Croft LeR W
4415 Meltzoff Stanley
4417 Kearney C H
4418 Darrah W E
4421 Baumley J S
4422 Shrewsbury Decs Inc
4424 Kirschbaum Jack
4425 Crocker E G
4426 Smith G R
4427 Nolan A E
4428 Heim J W jr
4429 Pizzo Nicholas
4432 Gray Geo
4434 Gilbertson I M
4435 Kingsbury C Mrs
4436 Penn W A
4437 Moyer Eva Mrs
4438 Mann K W
4439 Pervis Thos
4440 Allen Brothers Inc
4444 Bilow Inc
4447 Lankenau A L
4450 Pastik John
4451 Hobby Hqs
4454 McCue John
4455 Little Silver Book
4456 Gaul D P
4457 Quinn J J
4460 Flanna Jos
4462 Dean M C Mrs
4461 Bailey J L
4464 Nielsen A F
4466 Aborn Edw
4470 Eggenberger M S
4471 Morson E W
4473 Frick E P
4474 Hessel John
4476 Molloy C J
4478 Giblon Robt
4487 Valant J B
4491 Arnone John
4493 Neri H J
4494 Spencer Phillip
4496 Patten C R
4497 Miller H F
4498 Petroff Nikoliy
4499 Anderson W M
4500 Continental Cars-Andersen Inc
4503 Sutherland Benj
4504 Minton R P
4507 Zoldak J T jr
4508 Bennett D C Mrs
4510 Disbrow R H
4511 Vine M P Mrs
4512 Doolittle W S Mrs
4513 Olszewski Edw
4515 Becker Robt
4516 Cottrell E J
4517 Turnbull H C
4518 McCue J L
4520 Tyler J S
4522 Monmouth Animal Hosp
4523 Wall E G jr
4524 Woods T W
4529 Adams E J
4530 Seldins Dept Store
4532 Borus Russell M Agcy
4536 Migliaccio A J
4538 Zerwinski W P
4541 Jones C A
4542 McIver J W
4543 Selak G W
4545 English Motors
4547 Nannini J V
4548 Crowell J V jr
4551 Conover E H Mrs
4552 Vincent W B
4558 Liesenbein Dora Mrs
4559 Dua J A
4560 Maginn W A
4562 Siniscalchi G A Mrs
4563 Van Cleve W F
4565 Walden E G Mrs
4566 LeVeigh J W
4567 Oakerson C H
4569 Conrow H W Mrs
4571 Kessler H E
4573 Ford T B jr
4574 D'Onofrio J E
4576 Sincius J A
4577 Soden M L
4578 Miller E N
4581 Ciridnikov Angella
4585 Allgood R E
4586 Barbusin J J
4587 Hooker E C Mrs
4589 Handy F L
4595 Jones E R
4598 Kral Eric
4599 Collier Flora
4600 China Glass Shop The
4606 Jones L W Mrs
4609 Katims A M
4611 Laurence Lillian
4613 Wood R C
4616 Guarino T A
4617 Predmore G W
4618 Reuther F W
4620 Acerra A M Mrs
4623 Jacobs A M
4625 DeNigris H R
4626 Ross A H
4627 Olson D G
4628 Roddy B E
4629 Iacopino Rose Mrs
4630 Vitikainen B O
4632 D'Anico John
4633 Rudnick Martin
4634 Dull S F
4636 Humphruys J F
4638 Burgess Cyril
4640 Hanlon E H
4641 Mullins H P
4643 Dobrowolski Sigmund
4644 Youth Employment Serv
4649 Draubaugh G H
4650 Smith H D
4653 Sacco Saml
4657 Florio J A
4658 Breslow Louis
4659 Tynes A R
4660 Kearney H B
4661 Stollwerck R H
4663 Cox J T
4664 Bernard R W
4666 Abbiati Charles
4667 Johnson O S
4668 Puglisi Frank
4671 Epis Ch of the Holy Communion
4672 Bopp L A
4674 Wainwright W S
4675 Oatman P B
4678 Paladino Serafina Mrs
4679 Corcoran J E
4684 Errickson L N
4688 Moloney J P
4690 Yarbrough J B
4691 Van Nostrand A W
4703 Winer Morton
4704 Bacigalup M J Mrs
4706 Dahl G K
4709 Morgan H L Rev
4711 Tyree E G
4712 Conway Vincent
4714 Strickland Ethel
4715 Rooney W J
4716 Gillies R C
4719 Hoobler D B
4724 Longo Patk
4726 DeFazio C V
4728 Reid C O
4730 Troutman Ivy Mrs
4732 Egeland B T
4733 Kreuz Erwin
4734 Olsen Budd
4735 Stillivagon C R
4736 Kuffin Eug jr
4737 Ganson D M
4738 Nicholson J D
4739 Thurmm J J

DIAL 747—Contd
4742 Branson R R
4744 Smith D E
4745 Marelle R G
4747 Thompson Joseph & Son
4748 May D W
4749 Vincent Thos
4750 Capco Air Conditioning & Heating Inc
4751 Johnson H W
4752 Hill A P
4754 Caruso F E
4755 Apy H L Mrs
4756 Herbert W M
4757 Metz R L
4759 Nooe H R jr
4761 Petillo J A
4762 Fischer John
4763 DaCunta E T Mrs
4769 Bergin M J
4771 Riley H R
4773 Bellis Reba Mrs
4774 Showell W F
4775 Sole J J
4776 Miglizza Frank
4778 Cagle T M
4779 LaBeu J C
4780 Monmouth County of Adjuster Yorg Louise
4781 Larsen Eugenia
4783 Herring G M
4786 MacIntosh D E
4787 Breckenridge Robert
4789 Antoineties Beauty Salon
4793 McSween J M jr
4795 Keller W F
4797 Sickels F C
4798 Maison deMinu
4799 Topfer J E
4800 Manhattan Life Ins Co of NY
4809 Makely M J
4810 Reynolds F H
4814 Clark Janet
4815 Rogers W F
4818 Ostrouch Frank
4819 Bloom Seymour
4820 Tierney T J
4821 Shaboo Margt Mrs
4822 Gartley R S
4824 Harris Helen Mrs
4825 Myers Dale
4826 Gibson J W
4827 Malone J A
4829 Holhm A J
4830 Luzzi David
4831 Williams Willie
4833 Brodfuhrer E H
4834 Boynton E C
4835 Grubb G G
4837 Janison C R
4838 West End Variety
4845 Baskerville Hattie
4847 Bolten Cath
4848 Jensen C J jr
4851 Patock F J
4855 Mansell J J
4861 Anderson W H
4862 Koehler D C
4863 Stearns Peter
4870 Campbell W J
4871 Lawrence Robt
4875 Bennett R J
4879 McCue J F
4880 Schilling G E Inc
4885 Ruffini O D
4894 Lewis J B
4895 Kowalski Frank
4896 Binns R L
4898 Montanino Michl
4899 Shrewsbury Cleaners
4905 DeCresce J P
4907 Maloney P J
4909 Smith W V
4910 Vaiti L S
4913 Conley G E
4914 Viracola Angelo
4916 Dwyer W J
4918 Becker B L
4921 Kennelly F X
4926 Morrison A B
4929 Feish R S
4930 Williams J R
4931 Dexyer H F
4934 Martin G J
4937 Helene's of Shrewsbury
4939 Boulden N L
4942 Brown W H
4944 Kienzle H G
4948 Roundtree Dorothy
4949 Dupree B D
4950 Harthaman A W
4954 DeChicchio Michl
4955 Matches C W
4957 Avenill R M
4958 Moss J B
4964 Staub H T
4966 Hyssong J W
4968 Newsome J L
4976 Johnson A T
4979 McCue J F
4983 Wilson W G
4987 Grant W A
4989 Campbell J M
4991 Battin H R Mrs
4996 Maher H R
4998 Maples Chandler
4999 Mullane D P
5000 Stephenson Corp
5006 Ramsden F M Mrs
5008 Bennett A W
5009 Kellogg G R Mrs
5011 Zemlinchenko Nick
5012 Surmonte C G
5013 Wilson James
5018 Buchanan J L
5022 Bernhardt W L
5026 McQueen A E
5027 Richards Hair Stylists
5028 Sullivan F X
5029 Dougherty Kathleen
5031 Fair Haven Boro of Library
5034 Perry L M
5035 Maletto T P
5040 Hartman Harvey
5043 Cody H C
5044 Rose C C
5047 Smith W H jr
5049 Gilliam R M
5054 Kull J L
5057 Kreidler David
5060 Shore Speedometer Serv
5061 Radcliffe Henry
5065 Callan C G
5066 Hembree G H
5067 Heston R G
5069 Webb J E
5070 Richardson Haskell
5073 Stafford Geo
5075 Loery W H
5078 DeClerk J L
5079 Ronelli E E
5080 Zizzorn Marie Mrs
5083 Hinchman W R jr
5086 Cummons Leroy
5087 Hernandes F A
5089 Dobrosky P C
5091 Sestito D C
5093 Thomas Florence
5094 Rowan Controller Co
5100 Electronic Assistance Corp
5111 Nielsen Morris
5118 Garlenho Anton
5119 Kirkpatrick D G
5120 Kroll C L
5121 Becker H F
5122 Gross & Garfield
5125 Larrabee D C
5126 Sofino F E
5127 Brandon F V
5128 Fries W R
5132 Gooding H E
5135 Yostpille J J
5136 Lindsay Andrew
5137 Harrington C L
5138 McNishin W F
5140 Eckell A M Mrs
5143 Binder S C Mrs
5144 Johnson Ida
5146 Slater W G
5148 Jones C G
5156 Tiedeman R E
5161 Matthews Wm
5162 Brand J F
5163 Higgins C H
5164 Judge Martin
5167 Capista A H
5168 Main E W
5170 Camp M C Mrs
5171 Marthens L M
5172 Ziemanis J J
5177 Nordt R A
5178 Terry Frank
5181 Driver H L
5184 Waddell L S
5185 Stone R C jr
5187 Trigili E R Mrs
5189 White D J
5193 Church of Christ
5194 Maddalena J M
5196 Tramitz G E
5197 Ginson A M Mrs
5198 Wood C A
5200 Red Bank Borough of Municipal Bldg
Red Bank Borough of Bd of Health
Red Bank-Borough of Vital Statistics

DIAL 747—Contd

5200 Stone L J
Red Bank-Borough of Borough Hall
Red Bank-Boro of Bd of Local Assistance
5205 Hawkins L C
5206 Wittenberg B F
5209 Parent G H
5212 Branwell Wilbur
5213 Morgan D P
5214 Davis C A
5215 Waldman G J
5216 Davis P A
5217 Hill C C Mrs
5218 Murray D L
5219 Jeffrey Asa
5223 Apger H A Mrs
5224 Booth R H
5227 Todt W E
5232 Rich W L jr
5233 Coleman C L Mrs
5235 Johnson F T
5237 Adams Monroe
5242 Bublin A J
5246 Dove T W
5247 Rue W C
5249 Cormack T S
5250 Seward Ronald
5252 Wooley Gloria Mrs
5254 Olmstead P S
5255 Flair Cleaners
5259 Gordon F M Mrs
5260 Schelling G G
5262 Kelley L C
5265 Izzo A T
5269 Nelson P E
5272 Hight Kathryn Mrs
5273 Whitfield O P Mrs
5277 John'ston D V
5279 Keegan Michl
5280 Wilson B M
5283 Menna John
5284 Ocerra Dominick
5286 Schweers T B
5291 Marlatt H O
5292 Adrienne's Junior Bazaar
5295 McIntosh Stanley
5296 Allen U G
5297 Robinson W H
5298 Jaeger N H
5300 Jamison W A
Robertson Robt
Wood W L
5302 Van Hall Abr
5303 Gaskin James
5304 Hopper H M
5306 McGuire W J
5307 Schanck Raymond
5309 Green E H
5311 Balevre E H jr
5313 Baker E W
5318 Brandon G G
5320 Mason Nancy
5321 Succi E D Mrs
5322 Pierce Howard
5324 Poole C F Mrs
5325 Hay Carlyle Mrs
5328 Polhemus E P
5329 Fitzpatrick J H
5330 Tate S T
5331 Mac Hale Marjorie
5335 Henriques C M
5339 Germane V J
5341 Pinto C A
5344 Terraro A P
5347 Palumbo D A
5348 Jennings Thomas
5350 Crosby Oscar
5353 Dynamic Sales Co
5357 Stearns W B
5360 Specht M A
5362 McGill C L
5363 Bradley B H
5364 Pritchett Julia
5365 Albert Nathan
5366 Gallop D G
5367 Stout M C
5368 Tauchert W D
5373 Barrie F G
5374 Wright T R
5376 Brown Arthur
5377 Monmouth Yarn Shop
5378 Oliver G P
5382 Murphy C Q
5383 Brannon Wm
5384 Dotts R C
5386 Mackey K H
5388 Bowers W M
5389 Meade Frank
5391 Bayles H F
5393 Tate H L
5395 Chmiel F J
5397 Schnutt W T
5410 Segal Moshe
5411 Clarke H G
5412 Harvey R P
5416 Snyder Paul
5418 Morris P L
5421 Caravetta A J
5422 Lindsay J S
5423 Mindnick P C
5425 Larimer M H
5426 Boardman W C
5429 Rabke Ruth Mrs
5430 Kopp Anton
5431 Hulse M E Mrs
5432 Galli J E
5433 Vreeland M A
5434 Ledig R E
5437 Brandt F S
5438 Reed Mary
5440 Magee E S Mrs
5441 Cruikshank B A
5442 Tyner G F
5443 Trimmer W H
5444 Kligman Joel
5449 DiVirmieri P G
5452 Curchin C W
5453 Morse Virginia Mrs
5458 Kouba J W jr
5461 Miucke Elsie
5462 Chernis Dave
5464 Gibson T H
5467 Spatola J J
5468 Stan's Automatic Transmissions
5470 Wymbs R P
5471 Barone P J
5473 Hay W H
5474 Sanzone Joseph
5475 Murphy Bernard
5480 Siegel E H
5481 Case W J
5484 Gotta Rose
5485 Antinozzi John
5488 McCrimmon M A
5492 DePaulo Frank
5495 Douglas H M
5500 Anderson William S Funeral Home
5502 Nowell S G
5503 Alexander H H
5504 Miller L D
5510 Yogman J I
5513 Brett M E Mrs
5514 Feiner Alexander
5515 Van Pelt Marion Mrs
5516 Dowlen M B
5517 MacDonald M A
5520 Adcock G F
5525 Brex F A
5526 Hornberger Launderette
5527 Garcia A W
5529 Neice M J Mrs
5531 Hubka C H
5534 Czok D M
5538 Smith F G
5539 Gray M L Mrs
5540 Lorstan's Studtio
5541 Thomas W C
5542 Smith F A
5543 Cowden John
5545 Anderson Record Shop
Davis Spence
5546 Allen H B
5547 Aumack F J
5548 Hudec Frank
5550 Accardi Guiseppe
5555 Bright Acre The
5557 Mass L F Mrs
5567 Chatman A M Mrs
5568 Shannon D M
5569 Costa Sam
5562 Burgess F R
5564 Mazzucca C F
5565 Denny F C Mrs
5570 Bush P A
5571 Wood Marguerite Mrs
5572 Ludlow G C
5575 Gash S F Rev
5576 Govinsky Walter
5578 Mantini A J
5579 Grimmer M W
5583 Reevey H L
5585 Van Develde W R
5588 Koener U D
5589 Wallace R H
5591 Klady O A
5592 Vom Lehn S E
5597 Quinlan E W
5598 Newman A M Mrs
5599 Robbins J G
5603 Kavanagh James
5604 McEneaney Ann
5605 Pennington W H jr
5606 Mazza N P
5607 Green Clifford
5609 Hughes C O
5616 Reid F S
5617 LeValley R W
5620 Stone Frances Mrs

DIAL 747—Contd

5621 Warren J W
5622 Brzostoski J C
5623 Graman's Vacuum & Appliances Parts Co
5624 Smith J H
5625 Sievers W D
5626 Harley H G
5628 Decker R A
5634 D'Anna F A
5635 Fingaro W S
5638 Miller M R
5642 Morris P L
5645 Kearney A B
5648 Scott W P
5650 Simpkins J L
5651 Brown D E
5653 Oesson C O
5656 Monmouth Liquor Inc
5662 Chiego W J
5665 Foster P A
5663 Grant W T Co
5668 Power M C
5672 Gay L L
5675 Riley J J
5677 Paster Michl jr
5679 Soden S R
5680 Kenny E A
5682 Clay Marcellus
5683 Denteca Dental Laby
5684 Marcellus Cornelius
5685 Shaffer V D
5689 Gundell F J
5691 Schneider E B
5692 Gallagher J G
5695 Moody N F
5697 Ingram Rufus
5699 Polar Club of Red Bank
5700 Firestone Stores
5706 Smith Katie Mrs
5708 Messersmith Margt
5709 Munn K J
5710 Lettau H G
5711 Trimboli P A
5712 Lerner R M
5715 Payne Walter
5718 Serles R T
5720 Lockwood G J
5721 Erikson C H
5723 Garland J T
5724 Fritz W L
5726 Bird K H
5727 Borsky John
5729 Blake H S
5728 Albury R G Rev
5730 Mazzucca R D
5734 Foley Lena Mrs
5736 Wicks R A
5737 Ready J M
5738 Babcock Q R Mrs
5740 Mansell Douglas
5741 Wright George
5745 Bly T J
5748 Davidson B J
5750 Simone G W
5753 Welsh S S
5755 Brownley T M
5757 Carroll E G Mrs
5760 Morley C A
5761 Hyland W J
5765 Baldwin R J
5767 Hertz Rose Mrs
5768 McGee E M Mrs
5769 Abaray R L
5770 Beekman Allston jr
5771 Paden M E Mrs
5773 Horton R G
5776 Walters C A
5777 Littman's Jewelers
5780 Lyttle T E
5786 Powers E D
5788 Keogh L G
5790 McManus T A
5791 Collins J R Rev
5792 Vliet M E Mrs
5793 Farrell M V Mrs
5798 Harding D K
5800 Westinghouse Elec Corp
5804 Lugie Mitchell
5807 O'Connor M E
5816 Humer C J
5822 Bell J B
5823 Cella Lily Mrs
5830 Jones Ned
5831 Killmer Edna Mrs
5832 Thomas T C
5833 Vasselman Jacob
5836 Skikowski J J
5837 Green V A
5838 Colgan E M Mrs
5841 Moraski J A
5842 Smith G T
5843 Wilson Anna Mrs
5844 Wilson R C
5847 Brady H J jr
5858 Dooley E M
5851 Destito F P
5852 Vuyosevich N R
5853 Wallace Vanporia
5855 Woodward H P
5856 Strahan R V
5858 Foster C H
5859 Leiser F G
5860 Jones L L
5861 Cornelius D A
5863 Judge T B
5868 Disch G E
5869 Price C R
5870 Ford S A Rev
5871 Stafford H L
5872 Gale R J
5873 Seward Grace
5874 Thompson P L
5876 Massell E N
5877 Gervase N G
5882 Austin H S
5884 Nixon K B
5885 Whitehead J B
5886 North A J
5888 Guiterman Elson jr
5889 Bruno C R
5890 Newman J S
5891 Ozut Peter
5892 Rountree B A
5894 Vincent P A
5896 Smith P T
5898 Baby Fair
5899 Pardee Schuyler jr
5900 Little Sisters-Borough of Borough Hall
Little Silver Borough of-Police Dept
Little Silver Boro of-Violations Ofc
Little Silver Borough of-First Aid Squad
5905 Van Allen Alf
5907 Shkoda E A
5908 Wilson R C
5910 Williams Sandy
5913 Autcheson E J
5915 Chambers T P
5917 Mitchell John jr
5923 Kehde Carl
5924 Killion A T Mrs
5927 Lelchuk Frank
5928 Martinelli G A
5930 Kirkpatrick Rudolph
5933 Mihlon L F
5935 LoPriesti Thomas
5936 Sparrow A L Mrs
5939 Rouso Santiago
5940 Speck C E
5945 Goode Nalton
5946 Peal K L
5947 Hare T J
5948 Ostrov H J
5950 Van Note W G
5953 Gedrys R A
5955 Apy G L Mrs
5956 Kruta A F
5960 Slater W W
5961 Vannoy C D
5963 Powell R D Mrs
5964 Dominquez P H
5970 Work J D
5974 Cook Maureen
5976 Garrison Jesse
5977 Howson R D
5980 McCormick Kath Mrs
5982 Wascheck Geo
5983 DeFaria J J
5996 Bergman H H
6213 Greenberg Max
6280 Isherwood M F Mrs
6340 Dwyer J M
6916 Keigher P J
7069 Tzvetkoy Walter
7163 Bawson D M
7441 Lodiso James
7547 Carew Joseph
7575 Withey C A Mrs
7716 Hance F L Mrs
8025 Layton J S
9000 Bell Finance Co
9009 McVey J J
9012 Gibbens J R
9015 Hinckley W S
9016 Lizdas Anthony
9023 Solan J J
9026 Zell W J
9027 Puhlfuresh F W
9028 Horner Joseph
9029 Herman J M
9034 Slater R L
9036 Steiner Herbert
9037 Cook C N jr
9038 Hinchmari W R

DIAL 747—Contd

9039 Morrissey T F
9047 Bennet A L
9050 Gaskill W M
9052 Lutze Emma Mrs
9053 Wengland K R
9054 Alexander Robt
9056 Fallon B E Mrs
9057 Battle R H
9058 Nicholas C G
9065 Lamberson R H
9068 Oakden W M
9070 Hawkins S E
9071 Lamberson R J
9074 Schwartz Murray
9075 Kern W G
9077 Butler E S
9079 Duffie K R
9084 Cain J W
9088 Hurley J G
9089 Hasenohr C E
9092 Woolley C O
9095 McConoky H L
9099 Thompson Lorese
9106 Porcelli Salvator
9107 Schaer U H
9114 Chamberlin M T Mrs
9119 Catchpole John
9122 Bogosian Nishan
9123 Regel R C
9124 Slattery T J
9127 Daly R G
9134 Dindroff H R
9135 Oliverson J E
9136 Claudia's Fashions
9137 Jeter K B
9143 Hawk F C
9145 Gillen U E
9147 Daly C H
9151 Lacey T E
9155 Roulette R E
9157 Weber J H
9158 Aquinas Library
9159 Wackman S L
9160 Garber J A
9167 Carmand Ida Mrs
9172 McCoy L O
9173 Schrul C F Mrs
9176 Paulos Theo
9177 Carpenter W S
9179 Ennes I G
9180 Donaldson A E
9181 Lee C H
9182 Bennett W L
9189 Van Over C A
9192 Parmenter A E
9194 Verkooyen Wm
9197 Kroposky C P
9198 Munley Mary
9199 Herz Eric
9200 Seal's Eastern Inc
9217 Wine Barrell The
9223 Evans Clyde
9224 Scott W R
9228 Ahearn E J
9231 Wright D J Mrs
9236 Robison P E
9239 Hetzler A H
9245 Meimie Valoe
9247 Edwards C B
9248 Alvich A E Mrs
9250 Andia Bernard
9251 Shands F L
9252 Citarella A D
9255 Tully G R
9257 Prayer J C
9259 Magrino A D
9262 deMaynadier Alain
9263 Chisholm A B
9264 Van Pelt Ralph
9266 Vanderhoof A B
9267 Crow T S
9269 Zawacki R J
9270 L-M Drive In
9273 Ditta M M
9274 Seruby Melvin
9276 Byrnes J D
9279 Ayers F L Mrs
9281 Conolly Joseph
9285 Pedestal Shoe Salon The
9291 Sport Shop The
9291 Bodine B J
9296 Wilson H A
9310 Newman Springs Market
9316 McCloskey E A
9315 Meyer R H
9317 Ballister Douglas
9319 Sickels N R
9320 Carlson C A
9322 Sipp A A
9324 Gould E P
9325 Young D E
9328 Bonanno Humbert
9329 Communications Tech Serv
9329 Phillips C D
9335 Coshignano M J
9337 Thompson J G
9339 Carothers C H
9341 Daye K J
9344 Fischer W P
9347 Conway J E
9349 Russell J A
9352 D'Orvilliers Caroline
9357 McLaughlin Patk
9358 Fitzgerald E F jr
9359 Rell C F
9362 Wenzel J M
9364 Hayes R L
9366 Nichols Anthony
9367 Bard Bernard
9368 Wismar G J
9370 Simmons R M
9375 Welch D E
9378 Burt J B
9380 Dow S S
9381 Lutz J L
9382 Leonardi H V
9384 Hendricks C R
9385 Waters E G jr
9386 Porter E T
9388 Donahue Ethel Mrs
9398 Latteri F J
9400 Check Back System of Red Bank Inc
9403 Cardner's Barber Shop
9404 Florence C D
9405 Thomas D R
9406 Leonard Donald
9407 Alladin Organ Studio
9413 Kelly Kathleen Mrs
9417 Hartley R O
9419 Muller A A
9420 Hake G R
9422 Monteiro Agustino
9423 Kreiss F E
9427 Shoer N R
9429 Davidson B S
9430 Mademoiselle Hair Stylists
9431 Gaddis Melody Mrs
9433 Keale A L
9437 Giroux Albert
9438 Wallenstein R E
9440 Lions Intl Multiple Dist 16 New Jersey
9445 Latimer R S
9448 Register Mamie Mrs
9452 Andrews H B
9453 Moore H R
9454 Hays B G
9457 Benner C F
9458 Coan M V
9459 Foscola H C
9460 Quick L C
9463 King J E
9464 Balling A M Mrs
9467 Drake L B Mrs
9475 Maddaus J S
9478 Clair Wm
9479 Rosenquish C O
9480 Key T P jr
9485 Lavelle P W
9487 Ludlum S A
9488 Harris J E
9500 Schottland A Inc
9508 Browne T E
9510 Schenecker Joseph
9515 Hall D J
9516 O'Brien Wm
9519 Patterson R B
9520 Hastie R L Mrs
9522 Blake G W
9526 Dacey L O
9529 Fields J J
9531 Monmouth Check Cashing Serv
9532 Bruton M E Mrs
9535 Deane F M
9537 Patterson C E
9538 Berry Percy
9539 Coddington V L
9542 Martin J J
9543 Noweck H E
9545 Schapowal E T
9549 Cavanaugh E J
9550 Burnett J H
9552 Mauer Leah Sch of Dance
9553 McCue J M
9555 Maurer E B
9558 Makris J S
9559 Critton K G
9560 Witowski Bolek
9562 Koch W T
9564 Jones L E
9567 Red Bank Area Multiple Listing
9571 Andrews P E

DIAL 747—Contd

9575 Hart R J
9578 Waters J J jr
9582 Connor R A
9587 Jackson Ralph
9591 Wesh W W
9592 Liberty Mutual Ins Co
9597 Donna's
9611 Multi-Sensory Productions Inc
9614 Clapp A D
9615 McNeil J F
9618 Beckwith R F
9621 Bissett Margt Mrs
9623 Sullivan J L
9628 Cosentino Carlo
9630 Davis E B
9631 Jefferson J C
9632 Estevander Robt
9634 Lewis Pearlyn
9636 Orkwis Stanley
9637 Constantinitis Stavas
9639 Kraus E E
9640 Pope H A jr
9641 Griffen James
9648 Talerico Robert
9651 Jackson H W
9652 Lindberg Roy
9656 Austin W H
8660 Catholic Welfare Bureau
9664 Davis A P
9672 Peer A J Mrs
9674 Bough E D
9676 Lehr P A
9679 Lockett John
9683 Yeager L M Mrs
9684 Bell E W
9685 Overman W F
9687 McGrath D P
9688 Adams D D Mrs
9690 Melvin Clarence
9698 G R jr
9702 Fawcett Ruth Mrs
9705 Buffing Wheel The
9706 Harr J A
9709 Grey Yvonne Mrs
9713 Brosman Mildred
9717 Wilson W D
9718 DeVries R J
9721 Cox Chas
9722 Stanger R A
9725 Patey J E
9727 Burns John
9728 Corson G A
9730 Lanty H A
9732 Glavin Robt
9733 Palaszcyuk Lena
9735 Schell James
9742 DeLisa Patsy
9744 Richard R L
9745 McCutcheon R C
9746 Shand Richd
9748 Steele A L
9749 Jack F D
9750 Darrah Charles
9752 Sweeney Ralph
9755 Rozalski E J
9759 Goodrum J H
9760 Keegan E P
9763 Kroshin George
9765 Schopp A V jr
9766 Ihas E C
9767 Pitschke Fred
9768 Clemente Dorothy
9769 Bartosh S J
9770 Autonetics-Div of North Am Aviation Inc
9777 Madeline Candies
9780 Fagan J J
9781 Foscue L E
9783 Jacobi Henry
9784 Murphy Arth
9785 Johnson D E
9786 Cook L C
9788 Morfit A W Mrs
9789 Truex R W
9792 Koch Annamarie
9793 Colmorgen Fredk jr
9794 Mellaci Salvatore
9796 Ysebaert Emiel
9798 A&B Gulf Serv Sta
Krienitz M D
9805 Silvercrest Barber Shop
9808 Marascio's Barber Shop
9809 Driftwood
9810 Pete's Barber Shop
9813 Liquidators Ltd
9815 Jake's Sunoco's Serv Sta
9817 Shrewsbury Cities Serv
9822 Sheridan Bar
9824 Colonial Restr
9826 Alvino's Circle Serv Sta
9828 Twin-Diner
9830 The Corner Room Coffee Shop
9837 S&R Mkt
9839 Bates Lodge No 220 Improved Benevolent Protective Order or Elks of the World
Phyllis Wheatley Temple No 276 Improved Benevolent Protective Order of Elks of the World
9845 Station Diner
9849 Silhouette Salon Inc
9853 Harry's Serv Sta
9857 Jay-Dee Texaco
9859 Blue Diamond Bar
9861 Woman's Club of Red Bank
9863 Walther's Bite Shop
9869 C & D Commuters Serv Center
9871 Max's Bar
9878 Millie's Hse of Charm
9883 Caramel Sweet Shoppe
9891 One Hour Martinizing Serv
9892 Marine Bar
9894 Bargainland
9895 Dean Auto Serv Stores
9896 Red Bank Liquor & Delicatessen Store
9898 Bantan Market
9960 New Jersey Bell Tel Co (dist ofc)

DIAL 842 PLUS FOLLOWING FOUR DIGITS

0021 Welsh J J
0042 Magic Touch Beauty
0057 Daly P H
0097 Boyd H
0111 Ocean Rlty Co
0116 Clarke A F
0118 White G C
0120 Gorman J J
0121 HillC L Mrs
0132 New Jersey Academy Dramatic Art
0135 Campbell D F
0137 Douglas I T Mrs
0164 Terry M E
0169 Power J D
0183 Schleif L E Mrs
0196 Johnson C G
0218 Dasher Wm
0221 Sheen A B
0240 Henderson Carl
0248 Lamont Alex
0259 LeValley Ellen Mrs
0300 O'Denniell's Sinclair
0360 Bransone Maryaretta
0368 Gopel A C
0374 Russell Pottee
0386 Donn W E
0409 Hadden Amelia Mrs
0455 Nieves J P
0481 Learn R S
0488 Fredricks Paul
0495 Clouser P L
0518 Moody P C
0534 Pulley W M
0537 Woodward A J
0558 Friedlaender Helen
0573 Beeler Tree Expert
0623 Ryan Wm
0647 Boyd F V
0673 Anderson Carl
0685 Gutierrez L G
0690 Williams Alvin
0703 Gerdau Clementine
0705 Johnson J M
0706 Evans A C
0714 Lopez J D
0716 Lusardi I J Mrs
0771 Richardella Alf
0804 Armstrong M J Mrs
0826 Cordasco R A
0841 Dixon J C
0843 Chase J W
0851 Verneau W N
0852 Frank R D
0854 Wilburn Adelaine
0869 Beafield F G
0900 Smith Ray & Co
0902 Smith J J
0918 Procopio Dominick
0920 Heidel C A
0922 Thorell W O
0925 Schucler Gretchen

DIAL 842—Contd

0926 Costigan E F
0928 Trefurt W E
0930 Banks H W
0942 Williams M D
0947 Burt G F
0953 Waters F J
0954 Howard W N
0981 Hageman W L
1018 Hoffman P R
1055 Walters R O
1056 Pound A E
1059 Hoevers Cor
1035 Overman Courtney
1061 Rush M R
1079 Buckalew C J
1085 Caivano N J
1147 Williams P E
1164 Huff R R
1186 Jiannine P A
1188 Marsh H W
1189 Schenck J E Mrs
1212 Labrecque T J
1213 Kendrick T V
1228 Reedy F V jr
1239 Allen H E
1243 HutzleyJ C
1260 Cook K E
1267 deGranahl Frank
1281 Dodge D A
1312 B&B Liquors
1322 Graves R W
1329 Humphrey Patterson
1352 Hartten S E
1361 Casagrande Steph
1365 Sullivan C E
1378 Bolden Otis Mrs
1385 Longcoy Mabel Mrs
1392 Sorover Raymond
1400 Avis Rent-A-Car Sys
1400 Lease-A-Vehicle Shore Rentals Inc
1429 Werse J P
1462 Quirk M A
1473 Dillon D F
1488 Clax Jos
1490 Blyskun Michl
1510 Wilson Rudolph
1514 Finelli R A
1601 Kroha F W
1637 Riegelman B J
1658 Sabella E E
1673 Sampson Olive Mrs
1683 Christenson Frances
1686 Hummey E J
1691 Mindnich G T Mrs
1730 Immerman E E
1731 Cignataro Carrie Mrs
1740 Mattson Edw
1743 Armstrong J K
1747 Monmouth Tailors & Clns
1757 Hadsell T
1758 William Shirley Mrs
1759 Schweers A F jr
1769 Dunn Cleota Mrs
1781 Stringfellow W P
1812 Lamarche R F
1821 Bennett R L
1890 Messener F C
1920 Anderson Ronald
1938 McCrossin E J
1941 Snyer T R
1952 Purrachio Fiore
1956 Carbonell Anthony
1966 Parland K D
2031 Eynum Ruth Mrs
2034 Gallant's Uniforms
2039 Peer Norman
2045 Acerra R J
2049 Hundley Edw
2051 Duffield L N
2113 Karlo T S
2126 Robertson P L
2157 Morris C S
2166 Rockey A E
2172 Mustillo L R
2179 Martin E A Mrs
2183 Shorey H S
2185 Mazel L A
2131 Scheffer Dilter
2233 Marx C D
2235 Merendi Leida Mrs
2252 Johnson H G
2264 Art
2278 Anderson F A
2281 Santos James
2286 Wright Ruth Mrs
2324 Cowan F M Mrs
2325 Mangan M S
2327 Quirk J B
2375 Lewis R G
2389 Anderson J H
2410 Comerford M O
2411 Golden Door The
2411 Plisco R W
2415 Lewis E E
2438 Aumack E J
2442 Eiseman Larry
2470 Cat Fanciers Assn
2472 Robin's Eng
2476 Lackner Products
2481 Wickson L D
2490 Wickberg N E
2491 Abbiati C A
2494 Hoslemann Walter
2497 Wash J M
2500 Aam's Transmission
2511 Green M H
2514 Reaves A L
2522 Waterbury W J
2526 Parker A C
2530 Ryder H E jr
2534 Marquetti R J
2539 Ross A R
2547 Knauer C W
2550 Smith F S
2560 West R C
2572 Freseman T G Mrs
2575 Sauer D A
2582 Standard B A
2583 Delgado J E
2586 Hollis Isodore
2604 Bevacqua A G
2613 Gill G P jr
2623 Vaasma Cecilie Mrs
2625 Torres Juan
2639 Wilson B H
2668 Hagerman I B Mrs
2671 Knake R J
2674 Downs S B
2691 Angers W P
2700 Goodyear Tire Rubber
2707 Hansen John
2717 Braund E N Mrs
2719 Woollen J S
2724 Oliver Isabelle
2727 Kinkel John & Son
2725 Sotolongo T J
2734 Brown C E
2743 Anna's Kitchen
2753 Hall K R
2757 Durand Harry
2764 Hicks Radio Serv
2803 Singer A L
2806 Goodwin B L
2810 Simon L D
2816 Roach Benny
2821 Knapp J F
2826 McGrath V T
2836 Martin R L
2844 Prather Jack
2852 Dorsch Vernon
2856 Ford A O
2865 Cavagnaro Jocita
2873 Roberts Leonard
2877 Gernhardt Joseph
2899 Dibble Edw
2919 Tony's Mobil Serv
2920 Parker Edw
2923 Walsh Robt
2929 Hosmer E F
2932 Harris Henry
2936 Kuhn Theo
2955 Matin P G
2966 Love John 2975
2975 Paolucci D J
2978 Williams H C
3002 Friel J E
3010 Govt Whse Inc
3013 Reebs James
3014 Kuhlman D A
3015 Bill W F jr
3031 Hickey T J
3036 Hawkins Robt
3037 Sheard Benj
3042 Graf Margt Mrs
3050 Simon L D
3052 Foster R J
3053 Carter B H
3077 Rosler J C
3100 Hancock John Mut Life Ins
3120 Cremeans R J
3123 Chunn Archie
3131 Heath Walter Co
3141 Lane Wilmer
3147 Buck Norman
3150 Kirstein Erna Mrs
3157 Kirkpatrick James
3158 Hayes Virginia Mrs
3168 Tramm C A
3178 Emmons A A Mrs
3191 Vosburg C W
3213 McQueen J F
3232 Eastern Protective Sls Corp
3235 Watlyng Trudy
3236 Hunter Helen
3238 Rogers D L
3248 Nappi F D
3250 Smith Gwenneth
3253 VanWayne J P
3280 Straus Anna Mrs
3285 Karl W K
3287 Burlew R W

DIAL 842—Contd

3304 Hintelmann T E
3310 Jeffers J E
3314 Hunter W D jr
3315 Montigros E J
3317 Miler Harry
3322 Asbell J W
3325 Kaabe Louis
3335 Cowen J J
3341 Fengya R P
3352 Herndon J W
3359 Farley J A
3380 Martin G F
3393 Smith C J
3394 Reed Earl
3403 Charlock Cath Mrs
3414 Wordt W J
3419 Loeffler K D
3420 Sconduto Chas
3423 McMahon M E Mrs
3425 Burdge G F
3439 DeWald A B
3447 Clarke C S Mrs
3453 Nevad Gerald
3465 Psskkur Victor
3468 Warburton J F
3474 Rucker Rufus
3484 Wilson R V Mrs
3488 King H S jr
3490 Cloud R L
3492 Propent W J
3499 Garrison E W
3505 Klingner Nancy Mrs
3510 Little Silver Borough of Bldg Insp
3515 Miller R J
3521 Shrum K E
3523 McMullin E F N
3527 Scoville J Isabelle
3534 Schatzman C W
3549 Tobias E F
3558 Robertson C E
3560 Nugent R S
3569 Toscano Concetta
3574 Hickey M E
3577 Limberes Sophie Mrs
3578 Gaines Jerome
3582 Glassey L E Mrs
3583 Norton E A
3587 Leeks Z W jr
3603 Fisher W L
3605 Ploplis F M
3606 Johnson L F
3608 Roper J F
3614 Wagner A M jr
3617 Smith P W
3619 Mount C H
3631 Joshua E L
3633 Morris M V
3641 Wood Presley
3648 Walsh Robt
3659 Richard J E
3675 Wolcott Harry
3680 Hagan J W
3682 Chinlund T J
3683 Nelson Mamie Mrs
3688 Dwight J H
3707 Ross R D
3710 Edmond F L
3724 Zimmerman L
3732 Warren Gerald
3737 Keystone Readers
3743 Guinan Arth
3752 Schmidt Betty Mrs
3763 McGuire J J
3780 Landis W H jr
3791 Morris J H
3795 Hammer H K
9825 Multi Purpose Center
9870 Eddies Citgo Serv



CITY DIRECTORY ADVERTISING IS *National* ADVERTISING

★ Each edition of your City Directory is widely distributed to free-reference City Directory Libraries located at the Chambers of Commerce of hundreds of other cities.

★

Therefore your ad in the City Directory is seen by buyers from coast-to-coast

CITY DIRECTORY USAGE SOARS TO NEW HIGH!

Post-war relocation of millions in their permanent homes; readjustment of business to normal conditions; the great new developments in civilian life just over the horizon of the future—these and other things make City Directory listing a "must" for all business people. Remember the huge upswing in City Directory usage.

MORE PEOPLE
SEE CITY DIRECTORY ADS!

CASHIERS! TELLERS! CLERKS!

Do your employers furnish you with the latest edition of the City Directory?

You need it at your elbow at all times, to protect your company from forgers and bad-check artists. A few questions, checked against City Directory information, will trip them at once. Intelligent use of the City Directory for this purpose has saved thousands of dollars and helped make some cities "too sharp" for bad-check "operators."

Power of Advertising

THE CITY DIRECTORY is the power that generates information for the buyer that he may know who deals in the product he wishes to purchase. If your business is not classified properly, and a display advertisement arranged to describe your business, how can you expect the buyer to trade with you?

ADVERTISING is the foundation upon which successful businesses are built. You must apply this to your own particular business.

ADVERTISING is the power of an idea multiplied.

OUR SERVICE CANNOT BE EXCELLED

R. L. POLK & CO.

RED BANK PUBLIC LIBRARY
3 7826 00122 3713

RED BANK PUBLIC LIBRARY
RED BANK, NEW JERSEY

RED BANK COMMUNITY CHAMBER OF COMMERCE

A Clearing House for Civic Action
Serving the Area 365 Days a Year

Your Chamber of Commerce is:

An association of individuals of business and professional men and women in the Red Bank Area.

1. Which promotes the commercial and civic interests of the Red Bank area.
2. With policies determined by a board of twenty-one directors, who are elected by the membership and who serve without compensation.
3. Whose program of work is developed according to the judgment of the majority of its members and is carried out by committees, the Executive Vice-President and personnel, with material, experience and loyalty to the organization in the area.
4. Which has initiated, or had leading part, in virtually every constructive program and accomplishment in the history of the Red Bank area.
5. Whose record is an open book and challenge to the interest and support of every wide awake citizen, who has the welfare of the Red Bank area at heart.
6. 385 members.

Membership in the Red Bank Chamber Does Not Cost—It Pays!

YOUR CHAMBER OF COMMERCE PROVIDES:

Advertising nationally for the area
Better business committee
Information service for residents and visitors
Handling promotions
Instituting community projects
Monthly Bulletins
Promotion, public relations
Promotion, sport activities
Research and statistical data
Rooming bureau
Studies on legislation, local, state and national

AN ORGANIZATION OF SERVICE TO
THE RED BANK AREA SINCE 1928

Member Chamber of Commerce of United States, New Jersey State and National Better Business Bureau

5 Broad Street **Red Bank, N. J.**

Telephone 741-0055

RED BANK PUBLIC LIBRARY
RED BANK, NEW JERSEY

HOW TO USE YOUR CITY DIRECTORY

The major departments in the Directory are arranged in the following order for ready reference:

1. INDEX TO ADVERTISERS
2. INTRODUCTION
3. BUYERS' GUIDE
4. CLASSIFIED
5. ALPHABETICAL SECTION
6. HOUSEHOLDERS' and STREET GUIDE

Particular attention is directed to four symbols as being important contributing factors in supplying complete information. They appear as follows: ALPHABETICAL SECTION, "h"—Householders, "r"—Resident, HOUSEHOLDERS' AND STREET GUIDE, "Δ"—Telephone Subscriber, "◎"—Homeowner.

The City Directory Will Answer Your Everyday Questions - - -

About an Individual

How does he spell his name?.....Alpha.
Is he married? What is his wife's name? .....Alpha.
Where does he live?.....Alpha.
Does he own his home?.....HH & St.
Has he a telephone?.....HH & St.
Where is the nearest telephone?.HH & St.
Who are his neighbors?.....HH & St.
What does he do for a living?.....Alpha.
Where does he work?.....Alpha.
Is he the "head of the house" or a resident? .....Alpha. HH & St.
How many adults in the family? .....Alpha. (same address)
Does he own a business?.....Alpha.
Is he a member of a partnership?...Alpha.
Is he an officer in a corporation?...Alpha.
Others in the same business or profession? .....Class.
Is the woman single, married or a widow?.....Alpha.
What was the name of the widow's husband? .....Alpha.

About a Business Concern

What is the correct name?...Alpha.-Class.
What is the correct address?..Alpha.-Class.
Just what do they do?.....Alpha.-Class.
Is it a Partnership or Corporation..Alpha.
Who are the Partners? (if a firm)..Alpha.
Who are the chief officers? (if Inc.).Alpha.
Location of branches .....Alpha.-HH-Buyers' Guide
Others in same or similar lines?....Class.
(NOTE: If name is in bold type, saying "(See Buyers' Guide.....)" much more detailed information appears on that page such as:)
What are their specialties? .....Class.-Buyers' Guide
Description of products and services? .....Buyers' Guide

About a Locality

Quickest way to get there?....HH & St.
How do the Streets run?.....HH & St.
Who lives at a given address?..HH & St.
Is there a telephone there: where is the nearest 'phone?.....HH & St.
What is the character of the neighborhood? .....HH & St.
Is it a "Home-owners" section, Apt. house section, etc?.....HH & St.
Just where in the block is it located? .....HH & St.
What is the nearest street corner? .....HH & St.
What is the nearest store, Church, school, garage, etc?.....HH & St.
If business location, what business? .....HH & St.
If an office bldg., who are in what rooms? .....HH & St.
Where are bldgs.—office and public?.Class.

About Clubs, Societies, Associations, Etc.

What is the complete name?..Class.-Alpha.
Where are their headquarters?....Alpha.
Who is the Secretary?.....Alpha.
When are the stated meetings?....Alpha.
What are the Churches and where located? .....Alpha.-Class.
Who are the pastors?.....Alpha.
What are the names and locations and who are the Principals of the schools?..Class.-Alpha.
What are the names and locations of the Cemeteries?.....Class.-Alpha.
What are the locations of the Hospitals, Homes and Asylums? .....Class.-Alpha.

About City, County, State or Federal Departments

See Alpha. Section.

About Statistical & Historical Information Regarding your City

See Introduction.

Key: Alpha.—Alphabetical Section **Class.—Classified List**
HH & St.—Householders and Street Guide

NEW JERSEY *Natural Gas* COMPANY

"GAS, THE BIGGEST BARGAIN IN YOUR BUDGET"

54 English Plaza — Tel. 741-5460 — Red Bank, N. J.

GLOBE PETROLEUM, Inc.

DISTRIBUTORS OF

CITGO PRODUCTS

Gasolene — Fuel Oil — Kerosene

Diesel Fuel — Oils — Grease

CITGO CITGO

9 CENTRAL AVE. TEL. 747-1023 RED BANK, N. J.

THE "OVERHEAD DOOR" of Red Bank

Industrial — Commercial — Residential — Electric Operators — Radio Controls

OVERHEAD DOOR PRODUCTS CORP.

465 Shrewsbury Ave. Red Bank, N. J. Tel. 741-6161

ASBURY PARK PRESS

AND

WJLK --AM and FM

SERVING CENTRAL JERSEY

Press Plaza — Tel. 774-7000 — Asbury Park, N. J.

Boynton & Boynton, Inc.

MEMBER OF THE NATIONAL ASSOCIATION OF INSURANCE AGENTS

MONMOUTH COUNTY'S LARGEST INSURANCE AGENCY

OPPOSITE POLICE STATION

INSURANCE KNOW YOUR POLICY SPECIALISTS

747-0952 — Drummond Pl., Red Bank — 747-0952