Boynton & Boynton, Inc.

MEMBER OF THE NATIONAL ASSOCIATION OF INSURANCE AGENTS

MONMOUTH COUNTY'S LARGEST INSURANCE AGENCY

OPPOSITE POLICE STATION

KNOW YOUR POLICY — INSURANCE SPECIALISTS

747-0952 Drummond Pl., Red Bank 747-0952

WALKER & WALKER

NATIONAL ASSOCIATION OF REAL ESTATE BOARDS — REALTORS ARE ACTIVE MEMBERS OF CONSTITUENT BOARDS

REALTORS — INSURORS
TRADES — EXCHANGES
REAL ESTATE APPRAISERS

Shrewsbury	661 Broad St.	741-5212
Middletown-Holmdel	Route 35	671-3311

MEMBER RED BANK AREA MULTIPLE LISTING SERVICE
MEMBER NORTHERN MONMOUTH MULTIPLE LISTING SERVICE

FOR ALL YOUR PHOTOGRAPHIC NEEDS

EQUIPMENT — SUPPLIES — SERVICES

DORN'S Photo Shop, Inc.

15 Wallace St., Red Bank, N. J. 07701

Phone 747-2273

SEE AD ON PAGE 21 BUYERS' GUIDE

FRED D. WIKOFF CO.

FUEL OIL — 'BLUE COAL' — GRAIN
SEEDS — FERTILIZERS

OIL BURNERS — Sales and Service

234 Maple Ave. Red Bank, N. J. Tel. 747-0552

SINCE 1949

FOGGING UNLIMITED, Inc.

Controlling Termites, Insects, Rodents and Odors
Fire Fighting and Fire Detecting Equipment

28 LINDEN PLACE TEL. 741-1122

BOAT, SKI and SCOOTER CENTER

Donzi, Boston Whaler and Larson Boats
Lambretta Scooters — B M W Motorcycles

75 WHITE ST. TEL. 741-[illegible]

SEABOARD ICE & FUEL SERVICE
ICE — FUEL OIL
24 HOUR SERVICE
Oil Burners and Oil Burning Equipment Sales and Service
27 NORTH BRIDGE AVE. TEL. 741-0248

SERVICES
of R. L. Polk & Co.

CITY DIRECTORIES

Polk City Directories are published regularly for more than 1,300 North American cities. Each Polk Directory is the one complete inventory of residents and businesses in the community for which it is published. The facts compiled for a City Directory include the name, address, occupation and marital status of each resident; the name, address, ownership and classification of each business. The vast fund of information in a Polk Directory helps bring together buyers and sellers, facilitates credit, speeds deliveries and communication and stimulates business generally. Polk also cooperates in maintaining City Directory Reference Libraries in cities throughout the United States and Canada.

MARKETING SERVICES

Polk offers a full range of services to help businesses increase their sales volume. One of Polk's principal services is custom-produced selective mail advertising for many of the nation's leading advertisers. Other services include: Mailing and prospect lists, couponing and sampling, data processing services, publishing of controlled-circulation magazines, contest administration, fulfillment services, consumer and market research, warehousing and shipping, creative services and fulfillment services.

AUTOMOTIVE STATISTICS

Polk has served as statistician for the automotive industry for more than 40 years. Polk's total count of cars, trucks, motorcycles and trailers, by make and year model, is the only annual inventory of the nation's wheeled population. Polk's new car and truck reports furnish manufacturers and dealers with regular capitulations of all sales for each territory. To produce these statistics, Polk maintains one of the largest electronic data processing installations in the country. By using Polk statistical services, American business can plan intelligently its production, distribution and sales.

BANK DIRECTORY

Published semi-annually, Polk's Bank Directory is recognized as the outstanding reference book in the financial world. The directory carries detailed information on each of the nation's banks, showing officers, directors, branches, statement and other data. The book also includes a Summary of United States Banks, charts and statistics and a listing of governmental banking agencies and banking organizations. Polk also offers financial institutions a portfolio of marketing, advertising and research services.

R·L·POLK & CO.
publishers
431 Howard Street - Detroit, Michigan 48231
offices in principal cities

RED BANK PUBLIC LIBRARY
RED BANK, NEW JERSEY B

N.J
Ref
974.9
Pol
1967
c.1

SINCE 1887:

Home Mortgage Loans

BUY — BUILD

Home Improvement Loans

REPAIR — REMODEL — ENLARGE

Insured Savings

Regular Savings — Christmas Clubs
All Savings Insured by the Federal Savings and Loan Insurance Corporation, a Permanent Agency of the United States Government

Other Services

MONEY ORDERS — TRAVELERS CHECKS
GIFT CHECKS — PASSBOOK LOANS

DRIVE-IN — AMPLE PARKING

For more than 80 years, Red Bank Savings has been serving the North Shore area with thrift and home financing services designed to meet the needs of a growing community

Red Bank Savings

AND LOAN ASSOCIATION

741-3700

Broad St. and Bergen Place **Red Bank, N. J.**

"Where You Save Does Make a Difference!"

REFERENCE

ALLEN BROTHERS CONSTRUCTION Inc.

BUILDERS

SINCE 1936

TELEPHONE

747-4440

1-11 LEONARD ST.

RED BANK, N. J.

Polk's

RED BANK
(MONMOUTH COUNTY, N.J.)
CITY DIRECTORY
1967

Including Little Silver, Fair Haven, River Plaza and Part of Shrewsbury

CONTAINS:

- Buyers' Guide and a complete classified business directory
- Alphabetical directory of business concerns and private citizens
- Complete street and avenue guide, including a list of householders, and occupants of office buildings and other business places. Telephone numbers and zip codes are included.
- Numerical telephone directory

PLUS

Useful and interesting information about the city

PRICE $55.00

R·L·POLK & CO.
PUBLISHERS
600 Washington Street, P.O. Box 1682, Boston, Mass. 02111
Member Association of North American Directory Publishers
Copyright, 1967, by R. L. Polk & Co.



Excerpt from Section 104, Title 17 United States Code Annotated

WILLFUL INFRINGEMENT FOR PROFIT.—Any person who willfully and for profit shall infringe any copyright secured by this title, or who shall knowingly and willfully aid or abet such infringement, shall be deemed guilty of a misdemeanor, and upon conviction thereof shall be punished by imprisonment for not exceeding one year or by a fine of not less than $100 nor more than $1,000, or both, in the discretion of the court.

PUBLISHERS NOTE

The information in this Directory is gathered by an actual canvass and is compiled in a way to insure maximum accuracy.

The publishers cannot and do not guarantee the correctness of all information furnished them nor the complete absence of errors or omissions, hence no responsibility for same can be or is assumed.

The publishers earnestly request the bringing to their attention of any inaccuracy so that it may be corrected in the next edition of the directory.

R. L. Polk & Co., Publishers

***Association of North American Directory Publishers**

INTRODUCTION AND GENERAL INDEX

R. L. POLK & CO., publishers of more than 1,400 city, county, state and national Directories, presents to subscribers and the general public, this, the 1967 edition of the Red Bank Directory, which also includes Little Silver, Fair Haven, River Plaza and part of Shrewsbury.

Confidence in the growth of Red Bank's industry, population and wealth, and in the advancement of its civic and social activities, will be maintained as sections of this Directory are consulted, for the Directory is a mirror truly reflecting Red Bank to the world.

The enviable position occupied by R. L. POLK & CO.'S Directories in the estimation of the public throughout the country, has been established by rendering the best in Directory service. With an unrivaled organization, and having had the courteous and hearty cooperation of the business and professional men and residents, the publishers feel that the result of their labors will meet with the approval of every user, and that the Red Bank Directory will fulfill its mission as a source of authentic information pertaining to the community.

Four Major Departments

The four major departments are arranged in the following order:--

I. THE BUYERS' GUIDE constitutes the first major department of the Directory, printed on yellow paper. In the first section of this department, grouped under appropriate headings, are included the advertisements and business cards of firms and individuals desiring to make a complete presentation of their products or services. Following this is the Classified Business section, which embraces a list of the names and addresses of all business and professional concerns of the city, arranged in alphabetical order under appropriate headings--a catalog of all the activities of the city. The Buyers' Guide represents reference advertising at its best, and merits the attention of all buyers and sellers seeking sources of supply or markets for goods. In a busy and diversified community like Red Bank, the necessity of having this kind of information up-to-date and always immediately available, is obvious. The Directory is the common intermediary between buyer and seller, and plays an important role in the daily activities of the commercial, industrial and professional world.

II. THE ALPHABETICAL LIST OF NAMES of residents and business and professional concerns is the second major department, printed on white paper. This is the only record in existence that aims to show the name, marital status, occupation and address of each adult resident of Red Bank, and the name, official personnel, nature and address of each firm and corporation in the city.

III. THE DIRECTORY OF HOUSEHOLDERS, INCLUDING STREET AND AVENUE GUIDE is the third major department, printed on green paper. In this section the numbered streets are arranged in numerical order, followed by the named streets in alphabetical order; the numbers of the residences and business concerns are arranged in numeri-

cal order under the name of each street, and the names of the householders and concerns are placed opposite the numbers. The names of the intersecting streets appear at their respective crossing points on each street. Special features of this section are the designation of owner occupied homes, the listing of telephone numbers and ZIP Code numbers.

IV. THE NUMERICAL TELEPHONE DIRECTORY is the fourth major department, printed on blue paper.

Community Publicity

The Directory reflects the achievements and ambitions of the community, depicting in unbiased terms what it has to offer as a place of residence, as a business location, as a manufacturing site and as an educational center. To broadcast this information, the publishers have placed copies of this issue of the Directory in Directory Libraries, where they are readily available for free public reference, and serve as perpetual and reliable advertisements of Red Bank and vicinity. There are more than 1,000 of these Directory Libraries, installed in cities and towns throughout the U. S., Canada and Puerto Rico by members of the Association of North American Directory Publishers, under whose supervision the system is operated and of which R. L. POLK & CO. is a member.

The publishers appreciatively acknowledge the recognition by those progressive business and professional men who have demonstrated their confidence in the City Directory as an advertising medium, with assurance that it will bring a commensurate return.

R. L. POLK & CO.,
Publishers.

INDEX TO ADVERTISERS

Page numbers below refer to the Buyers' Guide Section

		Page
A-C Radio & Television Co	....right side lines and	26
Adams Memorial Home	.....left side lines and	12
Allen Brothers Construction Inc	.....C and	5
Asbury Park Press Inc	.....back cover and	18
Atlantic Adjusters Inc	.....left side lines and	4
B & R Electric Inc	.....left side lines and	7
Blaisdell Lumber Co	.....right side lines and	17
Boynton & Boynton Inc	.....front cover, back cover and	15
C & R Collection Agency	.....left top lines and	4
Central Jersey Bank & Trust Co The	.....back cover, right top lines and	2
Dean Tom Flowers	.....right side lines and	7
Dean's Flowers	.....left side lines and	8
Dorn's Photo Shop Inc	.....front cover and	21
Dowstra Agency Inc	.....left side lines and	23
Fluhr W A Inc	.....left side lines and	11
Fogging Unlimited Inc	.....front cover, 3 and	7
Garrison William S Agency	.....	22
Globe Petroleum Inc	.....back cover and	9
Little Silver Liquors Inc	.....right side lines and	17
Mainstay Federal Savings & Loan Association	.....right side lines and	26
Molly Pitcher Inn	.....right top lines and	14
Monmouth County National Bank The	....left top lines and	3
New Jersey Coast Transfer Co	.....right top lines and	17
New Jersey Natural Gas Company	.....back cover and	13
Oil Delivery Inc	.....left side lines and	11
Overhead Door Products Corp	.....back cover, 6 and	20
Red Bank Community Chamber of Commerce	.....	Y
Red Bank Register	.....top, bottom and front stencils and	19
Red Bank Roofing Co	.....right side lines and	24
Red Bank Savings & Loan Association	.....backbone, B and	25
Redden Agency	.....right side lines and	16
Seaboard Ice & Fuel Service	.....front cover, right top lines, 11 and	20
Shadow Lawn Savings & Loan Association	.....left top lines and	26
Thompson A P	.....right top lines and	6
Tindall Chas H Agency	.....right top lines, 17 and	23
Walker & Walker	.....front cover, 16 and	22
Waterbury Rolston	.....left side lines and	23
Wikoff Fred D Co	.....front cover and	10



FAIR PRACTICE CODE

for ADVERTISING and SELLING recommended by the ASSOCIATION OF BETTER BUSINESS BUREAUS, INC.

I. Serve the public with honest values.

II. Tell the truth about what is offered.

III. Tell the truth in a forthright manner so its significance may be understood by the trusting as well as the analytical.

IV. Tell customers what they want to know – what they have a right to know and ought to know about what is offered so that they may buy wisely and obtain the maximum satisfaction from their purchases.

V. Be prepared and willing to make good as promised and without quibble on any guarantee offered.

VI. Be sure that the normal use of merchandise or services offered will not be hazardous to public health or life.

VII. Reveal material facts, the deceptive concealment of which might cause consumers to be misled.

VIII. Advertise and sell merchandise or service on its merit and refrain from attacking your competitors or reflecting unfairly upon their products, services, or methods of doing business.

IX. If testimonials are used, use only those of competent witnesses who are sincere and honest in what they say about what you sell.

X. Avoid all tricky devices and schemes such as deceitful trade-in allowances, fictitious list prices, false and exaggerated comparative prices, bait advertising, misleading free offers, fake sales and similar practices which prey upon human ignorance and gullibility.

RED BANK

"THE SHOPPING CENTER OF MONMOUTH COUNTY, NEW JERSEY"

(Courtesy Red Bank Community Chamber of Commerce)

Red Bank, one of the most important towns in Monmouth County, is located on the Navesink River, also known as the North Shrewsbury River. It was named Red Bank because of the red color of the soil along the river banks. In 1609, the area was inhabited by the Navarumsunk, Neversink, and Port-Au-Peck Indians, members of the Lenni-Lenape Nation. The settlement became an incorporated town in 1870, and was incorporated as a borough in 1908. Today, Red Bank has a population of 14,000.

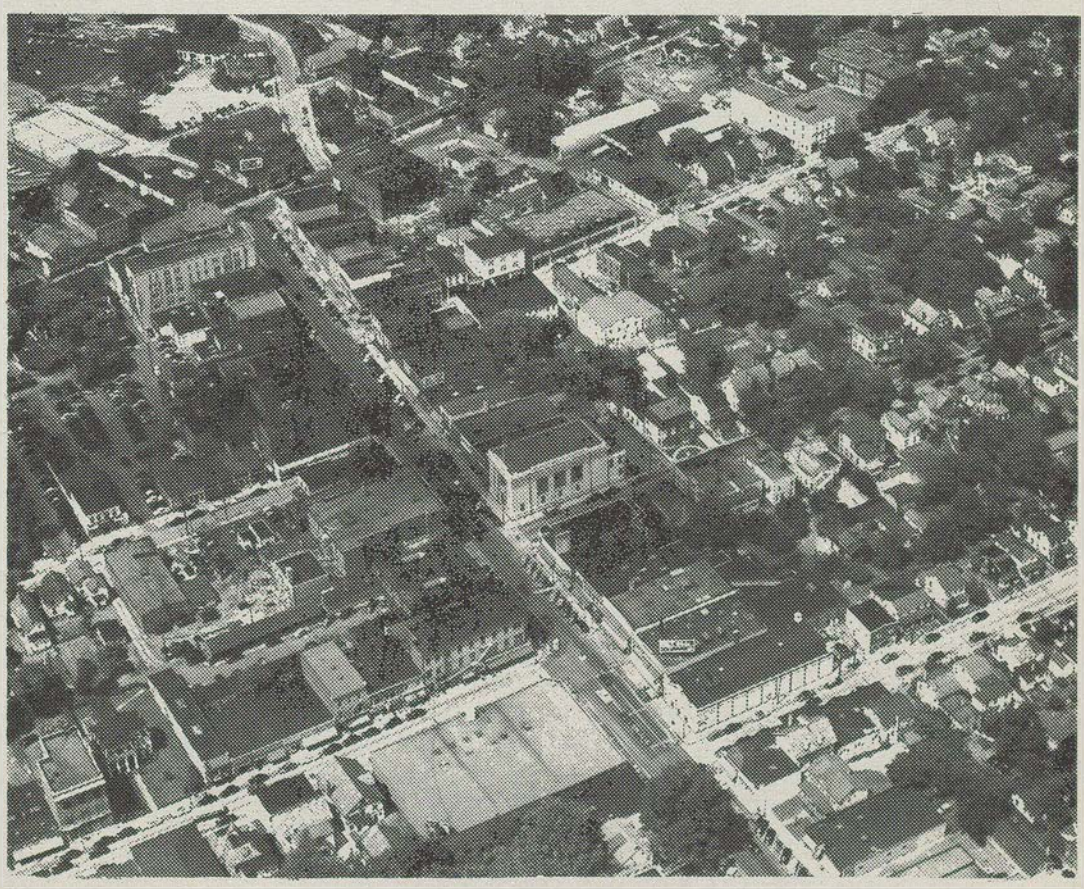

Aerial View of Red Bank

Red Bank is only forty (40) miles from New York City. It is unexcelled as to commutation facilities, having both the Pennsylvania Railroad and the Jersey Central Lines. It is a commuters' center, with over 7,000 people commuting daily to northern New Jersey and New York. It is the largest commuting center on the North Jersey Shore. There also are regular bus schedules to New York, and the local bus corporation serves nearly all the towns and boroughs on the North Jersey Shore. From the Red Bank Airport, which is privately owned, Air Taxi Service is offered to Kennedy International Airport, Newark, La Guardia and Washington National Airport.

Red Bank is only five miles from the Atlantic Ocean and is one of the best spots in the East for river sports. During the summer, there are weekly races for several sail boat classes, frequent water skiing meets and the National Sweepstakes Regatta, which is termed the largest racing event for inboard hydros held on the Navesink River. More than 20 world's records have been set at this annual event.

Red Bank is served by four newspapers, The Daily Register (evening daily), and The Asbury Park Press (morning daily), both of which maintain bureaus in Red Bank. The Long Branch Daily Record, which maintains its bureau in Long Branch, and The Ad-Visor (weekly), which has offices in Middletown.



Downtown Business District

Red Bank is primarily a retail center. However, within the borough, there are several light industries and in the surrounding area, there are a number of others, many of which are primarily in the field of electronics. Fort Monmouth, headquarters of the U. S. Army Electronics Command and the U. S. Army Signal Center and School, is only four miles from Red Bank.

Besides being known as "The River Sports Center of the East," Red Bank is also known as "The Quality Shopping Center of Monmouth County."

The Borough of Red Bank has two high schools, public and parochial, both of which are well-known for their academic achievements and their well-rounded sports activities. There are also three public grammar schools, a parochial grammar and high school, well-spaced throughout the town so that no student has a long distance to walk between his home and the classroom. School children from nearby communities also use the high school facilities.

One must visit Red Bank to appreciate its facilities.

CLASSIFIED BUYERS' GUIDE OF RED BANK NEW JERSEY 1967

THE BUYERS' GUIDE CONTAINS THE ADVERTISEMENTS OF THE MORE PROGRESSIVE BUSINESS MEN AND FIRMS.

ALSO A COMPLETE CLASSIFIED BUSINESS DIRECTORY BEGINNING ON PAGE 27

R·L·POLK & CO.
PUBLISHERS
600 WASHINGTON STREET ● P. O. BOX 1682
BOSTON, MASS. 02111
Copyright, 1967, by R. L. Polk & Co.

The Central Jersey Bank & Trust Co.

COMPLETE BANKING SERVICE

Tel. KE 1-3300

Shrewsbury Office 500 Yards South of The Red Bank Airport on Shrewsbury Ave.

JOHN J. HIGGINS, Asst. Vice President and Manager
ALFRED R. EGAN, Assistant Manager

SHREWSBURY AVE. **SHREWSBURY, N. J.**

OTHER AREA OFFICES

ALLENHURST OFFICE, Main and Corlies Ave., Tel. KE 1-3300
EATONTOWN OFFICE, 91 Broad Tel. KE 1-3300
FORT MONMOUTH OFFICE
Fort Monmouth, N. J., Tel. KE 1-3300
LONG BRANCH OFFICE, 577 Broadway Tel. CA 2-1226

Service Is Our Biggest Asset!
Can We Help You?

The MONMOUTH COUNTY NATIONAL Bank

RED BANK

ATLANTIC HIGHLANDS—91 FIRST AVE.—291-1000
ATLANTIC HIGHLANDS DRIVE-IN—ROUTE 36 and FIRST AVE.—291-1645
ENGLISHTOWN—31 MAIN ST.—446-6321
FREEHOLD—72 W. MAIN ST.—462-3100; 19 W. MAIN ST.—462-3100
HOWELL—ROUTE 9 and GEORGIA TAVERN RD.—364-1414
KEYPORT—BROAD and FRONT ST.—264-0300
LONG BRANCH—175 BROADWAY—222-4000
LITTLE SILVER—CHURCH ST. and PROSPECT AVE.—741-7400
MANALAPAN—ROUTE 9 and GORDON'S CORNER RD.—536-9777
NEW SHREWSBURY—33 NEWMAN SPRINGS RD.—741-0620
RED BANK—303 BROAD ST.—741-1000
RED BANK—53 BROAD ST.—741-1000
WEST END—161 BRIGHTON AVE.—222-4000

MEMBER FEDERAL DEPOSIT INSURANCE CORPORATION

BOAT DEALERS—REPAIRS AND SUPPLIES

BOAT, SKI and SCOOTER CENTER

at 75 WHITE ST. **741-1124**



- **Larson**
- **Donzi**
- **Boston Whalers**
- **Mercury Outboard Motors**
- **Marine Hardware and Accessories**
- **Fine Water Skis**
- **Lambretta Motor Scooters**
- **B M W Motorcycles**

RED BANK, N. J.

Atlantic Adjusters, Inc.

COLLECTIONS ON
PROFESSIONAL, COMMERCIAL, RETAIL ACCOUNTS

Tel. 774-3030

704 Cookman Ave. (Asbury Park, N. J.)

C & R COLLECTION AGENCY

Collection and Finance Service

BONDED — LICENSED BY STATE OF N. J.

190 Broadway 229-2257 Long Branch, N. J.

ALWAYS ASK FOR

Arrow

STREET GUIDES AND MAPS

AT NEWS STANDS EVERYWHERE

• ACCURATE • UP-TO-DATE • USEFUL • POPULAR PRICE

R. L. POLK & CO.
Arrow Guide Division

600 Washington Street Boston, Mass. 02111

ALLEN BROTHERS CONSTRUCTION Inc.

BUILDERS

SINCE 1936

TELEPHONE

747-4440

1-11 LEONARD ST.

RED BANK, N. J.

A. P. THOMPSON

GENERAL CONTRACTOR

Bridges, Private Dams, Excavating
Bulkheads -- Dock Builders
DRAG LINE EXCAVATION

Office—Yard Heddens Corner

Tel. 741-1211

Mailing Address: P. O. Box 731, Red Bank, N. J.

DOORS—OVERHEAD

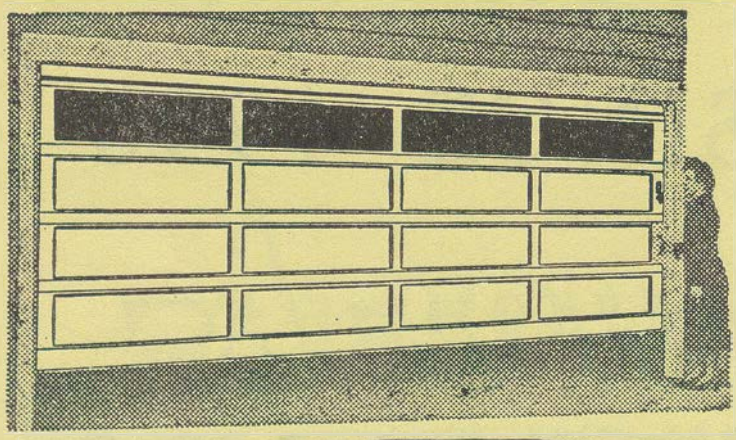

so *Easy* to Open!

THE "OVERHEAD DOOR"

TRADE MARK

Exclusive five-section construction and perfect counterbalance make the new model two-car "OVERHEAD DOOR" amazingly easy to open and close. Be sure; get the door with ★Miracle Wedge★ and ★Salt Spray Steel★ for lasting service.

THE OVERHEAD DOOR OF RED BANK

465 Shrewsbury Ave. Red Bank, N. J. Tel. 741-6161

ELECTRICAL CONTRACTORS

B & R ELECTRIC, Inc.

FRANK V. O. REEDY, President

ELECTRICAL CONTRACTORS

COMMERCIAL — INDUSTRIAL — RESIDENTIAL

ELECTRIC HEATING SPECIALISTS

P. O. Box 67
96 Parker Ave. 741-5756 Fair Haven, N. J.

EXTERMINATING

FOGGING UNLIMITED, Inc.



Controlling Termites,
Insects, Rodents
and Odors Since 1949

741-1122

28 Linden Pl. Red Bank, N. J.

FLORISTS

TOM DEAN FLOWERS

Phone 741-7229

FLOWERS FOR ALL OCCASIONS

CUT FLOWERS — POTTED PLANTS

FLOWERS-BY-WIRE ANYWHERE

97 Broad St. Red Bank, N. J.

florist

DEAN'S FLOWERS

CHARLES A. DOREMUS, Owner
Serving Monmouth County
With The Finest in
FLOWERS — 70 Years

FLORISTS' TRANSWORLD DELIVERY FTD SELECTED MEMBER

Oceanport Ave.
Opposite Silver Side Ave.

747-1832

Little Silver, N. J.

OUT OF SIGHT!
OUT OF MIND!
OUT OF BUSINESS!

The importance of keeping firm and product names in the public eye is recognized by all business men. It is astonishing to see how a firm or product, however meritorious, will slip into the limbo of the forgotten if not persistently advertised.

THE CITY DIRECTORY IS THE NATURAL MEDIUM FOR KEEPING A BUSINESS OR PRODUCT NAME IN THE SPOTLIGHT. *INSIST ON BEING WELL REPRESENTED IN ITS PAGES.*

GLOBE PETROLEUM

Inc.

DISTRIBUTORS OF

CITGO PRODUCTS

- DIESEL FUEL
- GASOLINE
- FUEL OILS
- KEROSENE
- MOTOR OILS
- GREASE

WHOLESALE — RETAIL

Metered FUEL OIL Service

OIL BURNERS — SALES and SERVICE

RADIO DISPATCHED TRUCKS

Tel. 747-1023

IF NO ANSWER CALL 741-3423

9 Central Ave. Red Bank, N. J.

FRED D. WIKOFF CO.

Fuel Oil

Kerosene -- Blue Coal

Grain -- Seeds

Fertilizers

Oil Burners

Sales -- Service

•

Tel. 747-0552

234 Maple Ave. **Red Bank, N. J.**

Seaboard Ice & Fuel Service

24 Hour Service

ICE -- FUEL OIL

GENERAL MOTORS

DELCO-HEAT

Oil Burner Sales and Service

27 N. BRIDGE AVE. RED BANK, N. J.

Tel. 741-0248

W. A. FLUHR, Inc.

Gasoline -- Diesel Fuel -- Lubricants

OIL BURNERS

741-6100

White Rd. at Railroad Little Silver, N. J.



OIL DELIVERY, Inc.

Mobil

EST. 1933

MOBILHEAT

Luxaire®

FUEL OIL — AIR CONDITIONING

OIL BURNER SALES and SERVICE

3 Herbert St. DISPATCHED BY 2-WAY RADIO Tel. 741-0610

Adams Memorial Home

(Successor to Mount Memorial Home)

FUNERAL DIRECTORS

747-0226 Red Bank, N. J. 310 Broad St.

CITY DIRECTORY ADVERTISING IS *National* ADVERTISING

★ Each edition of your City Directory is widely distributed to free-reference City Directory Libraries located at the Chambers of Commerce of hundreds of other cities.

Therefore your ad in the City Directory is seen by buyers from coast-to-coast

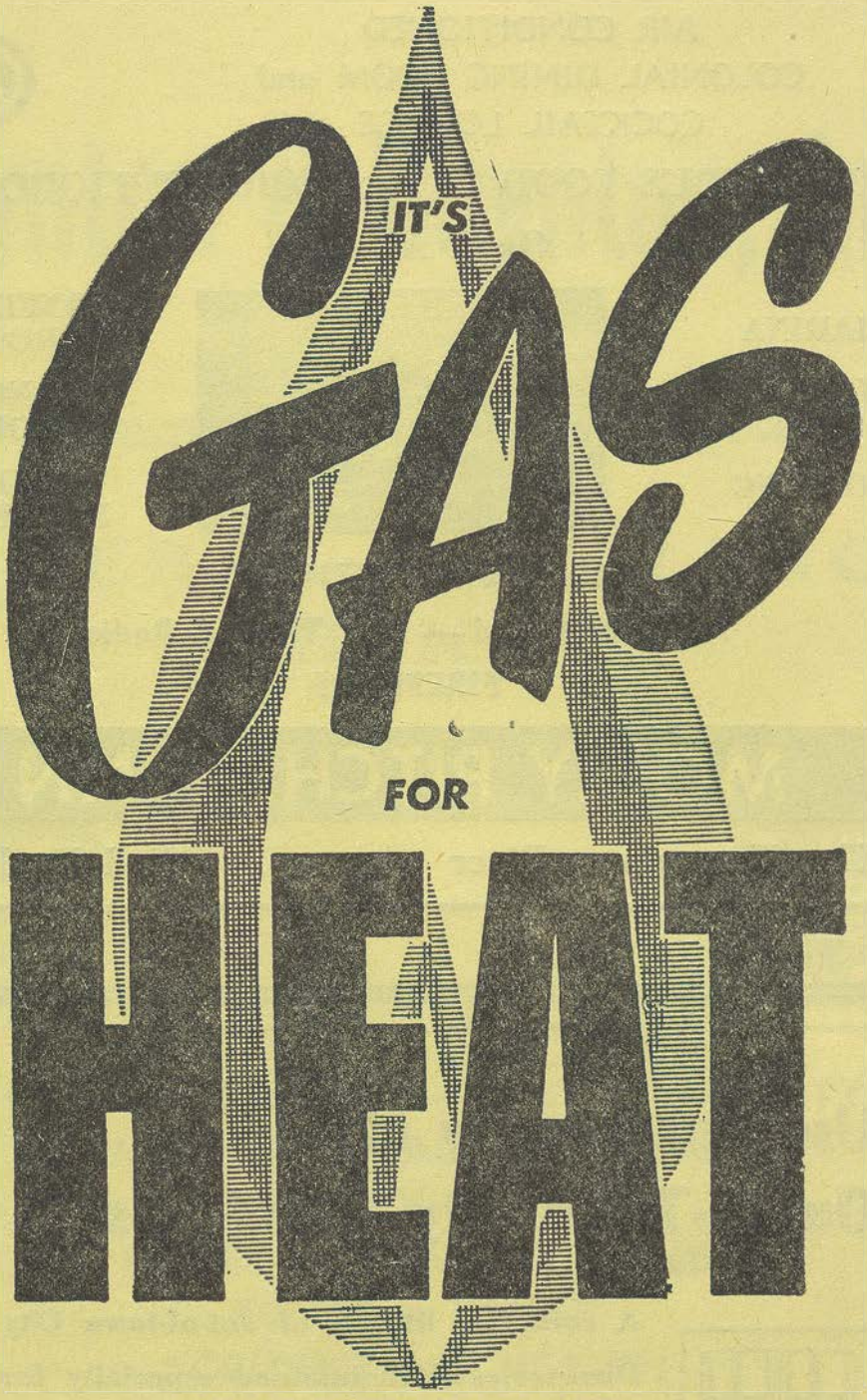

YOUR BEST BUY FOR—

- WATER HEATING
- COOKING
- CLOTHES DRYING
- INCINERATION
- AIR CONDITIONING

50 English Plaza **Tel. 741-5460**

NEW JERSEY NATURAL GAS COMPANY

RED BANK, N. J.

AIR CONDITIONED
COLONIAL DINING ROOM and
COCKTAIL LOUNGE

AAA

DELICIOUS FOOD CHOICEST LIQUORS

Open All Year

MARINA

SWIMMING POOL

BOATING

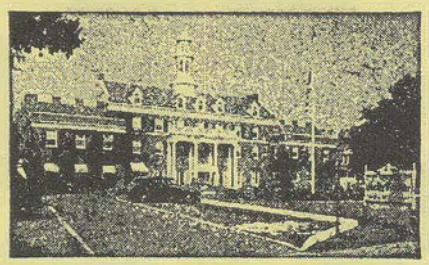

CONFERENCE ROOMS

BANQUET ROOMS

WEDDING RECEPTIONS

100 ROOMS WITH BATH

Air Conditioned — Free TV and Radio

FIREPROOF

MOLLY PITCHER INN

On The Shrewsbury River **Red Bank, N. J.**

Use Our Library of Out-of-Town City Directories

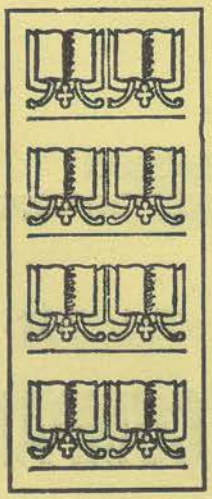

A complete library of out-of-town City Directories is maintained especially for the reference use of our subscribers. We invite you to consult this library of up-to-date Directories when in need of names, addresses, and other information about firms and individuals in other cities.

This is a part of our service to local City Directory users

Boynton & Boynton, Inc.

Monmouth County's Largest

GENERAL INSURANCE AGENCY

MEMBER OF THE NATIONAL ASSOCIATION OF INSURANCE AGENTS

INSURANCE · KNOW YOUR POLICY · SPECIALISTS

FIRE — AUTOMOBILE — PUBLIC LIABILITY
HOMEOWNERS PACKAGE POLICIES
BURGLARY — THEFT
BOILER — INLAND MARINE
BONDS — YACHT
ACCIDENT and HEALTH
LIFE

Complete Insurance Survey and Analysis

S. BURRITT BOYNTON — JOHN V. CROWELL, JR.
SAM B. BOYNTON, JR. — TOM KNOX

Drummond Pl., Opposite Police Station

RED BANK, N. J. **747-0952**

Walker & Walker

Agents for Leading Stock and Mutual Companies

SHREWSBURY OFFICE
661 BROAD ST.
741-5214

MIDDLETOWN-HOLMDEL OFFICE
ROUTE 35
671-3311

REDDEN AGENCY

TEL. 741-9100

INSURANCE — REAL ESTATE

GENERAL AGENT
AETNA CASUALTY and SURETY CO.
Philadelphia Life Insurance Co.

301 Maple Ave. Cor. Bergen Place (Hwy. 35) **Red Bank, N. J.**

MEMBER RED BANK AREA MULTIPLE LISTING SERVICE

★ ★ ★ ★ ★ ★ ★

THE ONLY *Complete*

IMPARTIAL LIST OF BUSINESS CONCERNS

without regard to Size, Importance, Location, or Appointments, is the

YELLOW SECTION IN YOUR CITY DIRECTORY

INSURANCE

Chas. H. Tindall AGENCY

A COMPLETE INSURANCE SERVICE

- FIRE
- AUTOMOBILE
- BONDS—BURGLARY
- LIABILITY
- HOMEOWNER
- MARINE
- AVIATION—LIFE
- Health and Accident

19 E. FRONT ST. RED BANK 741-5613

LIQUORS

Little Silver Liquors, Inc.

THE HOME OF "SILVER CLUB"

WINES — CORDIALS — LIQUORS — BEER

741-3343 497 Prospect Ave. Little Silver, N. J.

GIFT PACKAGING — FREE DELIVERY SERVICE — SPECIALTIES

LUMBER

Blaisdell Lumber Company

Headquarters for

MILLWORK — BUILDING SUPPLIES

MASON MATERIAL — GARDEN SUPPLIES

Tel. 741-2121

15 Bridge Ave. Red Bank, N. J.

MOVING AND STORAGE

NEW JERSEY COAST TRANSFER CO.

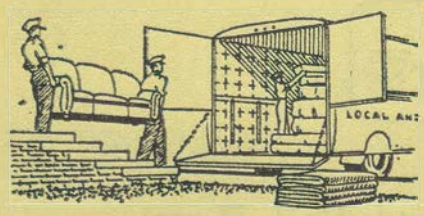

MOVING VANS

LOCAL and LONG DISTANCE MOVING

OFFICE

Tel. 229-0566 Long Branch, N. J. 131 Belmont Ave.

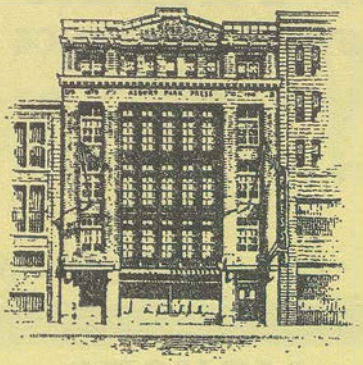

ESTABLISHED 1879

ASBURY PARK PRESS

EVENING — SUNDAY

PRESS PLAZA -- 774-7000

BUREAUS

RED BANK
15 Monmouth Street
741-5400

TOMS RIVER
64 Washington Street
349-7000

PT. PLEASANT
713 Arnold Avenue
899-7700

FREEHOLD
1 Court House Sq.
462-5100

TRENTON
State House
609-292-5158

LONG BRANCH
160 Broadway
222-3460

1310 AM **WJLK RADIO** 94.3 FM

Local News Every Hour and Half Hour

THE DAILY REGISTER

THE EVENING NEWSPAPER
WITH
COMPLETE LOCAL NEWS COVERAGE

CIRCULATION 25,000

Monmouth County's Home Newspaper
For 89 Years

MAIN OFFICE

40-42 BROAD STREET RED BANK, N. J.

Tel. 741-0010

MIDDLETOWN-BAYSHORE OFFICE

ROUTE 35 TEL. 671-2250

FREEHOLD OFFICE

30 EAST MAIN ST. TEL. 462-2121

LONG BRANCH OFFICE

279 BROADWAY TEL. 222-0010

Seaboard Ice & Fuel Service

24 Hour Service

ICE -- FUEL OIL

GENERAL MOTORS

DELCO-HEAT

Oil Burner Sales and Service

27 N. BRIDGE AVE. RED BANK, N. J.

Tel. 741-0248

OVERHEAD DOORS

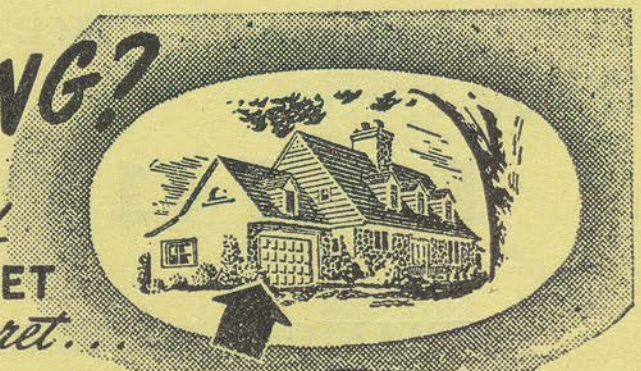

BUILDING?

One Part of YOUR BUDGET *you'll never regret...*

A *good* garage door gives a lifetime of efficient service. Be *sure*—get The "OVERHEAD DOOR" with the MIRACLE WEDGE, priced as low as a *good* door can be made.

The "OVERHEAD DOOR" TRADE MARK WITH THE MIRACLE WEDGE

ELECTRIC OPERATORS and RADIO CONTROLS



THE OVERHEAD DOOR OF RED BANK
465 SHREWSBURY AV.
RED BANK, N. J.
TEL. 741-6161

DORN'S PHOTO SHOP Inc.

COMMERCIAL PHOTOGRAPHY

COLOR and BLACK and WHITE

AERIAL VIEWS — INDUSTRIAL
PUBLIC RELATIONS
CANDID WEDDINGS
PORTRAITURE and PASSPORT
PROGRESS and LEGAL PHOTOS
COPYING

CUSTOM ENLARGEMENTS

REPRODUCTION SERVICES

XEROX — OZALID
PHOTOSTATS

RUSH SERVICES AVAILABLE

AUTHORIZED DEALER FOR

KODAK COLOR PROCESSING

AGFA — ANSCO — BELL & HOWELL — BESLER
BOLEX — HASSELBLAD — HONEYWELL — KODAK
KONICA — LEICA — MINOX — NIKON — OMEGA

747-2273

15 Wallace St. **Red Bank, N. J. 07701**

WILLIAM S. GARRISON AGENCY

REAL ESTATE and INSURANCE

Complete Insurance Service

REAL ESTATE

RESIDENTIAL -- INDUSTRIAL -- COMMERCIAL

22 EAST FRONT ST.

Tel. 741-0804

WALKER & WALKER

REALTORS -- INSURORS
TRADES -- EXCHANGES
REAL ESTATE APPRAISERS

Shrewsbury	**661 Broad St.**	**741-5212**
Middletown-Holmdel	**Route 35**	**671-3311**

MEMBER RED BANK AREA MULTIPLE LISTING SERVICE

MEMBER NORTHERN MONMOUTH MULTIPLE LISTING SERVICE

THE DOWSTRA AGENCY

Real Estate -- Insurance
Residential -- Commercial
Appraisals -- Consultants

91 E. Front St. Red Bank 741-8700

Chas. H. Tindall AGENCY

REALTORS • INSURORS

Red Bank Area Multiple Listing Service

Appraisals — Leasing — Insurance
Property Management

19 E. Front St. RED BANK 741-9030

Rolston Waterbury

REALTOR — INSUROR

Est. 1925 — Complete Real Estate Service

MARINE INSURANCE Agents for Chubb & Son

Associates—Elizabeth Randall, Marion Morris, Lillian Locklin, Gertrude Hancock
Members of Red Bank Area Multiple Listing Service — International Traders Club
Red Bank Chamber of Commerce — Coast Guard Auxiliary & Power Squadron

16 W. Front St., Red Bank, N. J. Code 201—Dial 747-3500

Names Appearing in Black Letters

IN THIS DIRECTORY are the names of those people who ACCOMPLISH THINGS and are entitled to favorable consideration, if for no other reason than their public-spirited support of measures which make for progress. They represent that ENERGY AND PUSH so essential to the commercial prosperity of the City, and in dealing with them no mistake will be made. The publishers are honored in thus making them better known to the public.

--Patronize Them

ROOFING
SIDING
LEADERS
GUTTERS
Tel.
747-0635



BUILT UP
ROOFING
APPROVED
BONDED
ROOFER
249 Maple Ave.

RED BANK ROOFING CO.

VITAL INFORMATION AT YOUR FINGER-TIPS!

★

Tens of thousands of people who were formerly strangers to the City Directory are consulting it on questions of citizenship, employment, sources of supply, communication, etc. Also, Directory usage is up among regular subscribers.

★

More People Are

SEEING CITY DIRECTORY ADS

SINCE 1887:

Home Mortgage Loans
BUY — BUILD

Home Improvement Loans
REPAIR — REMODEL — ENLARGE

Insured Savings
Regular Savings — Christmas Clubs
All Savings Insured by the Federal Savings and Loan Insurance Corporation, a Permanent Agency of the United States Government

Other Services
MONEY ORDERS — TRAVELERS CHECKS
GIFT CHECKS — PASSBOOK LOANS

DRIVE-IN — AMPLE PARKING

For more than 80 years, Red Bank Savings has been serving the North Shore area with thrift and home financing services designed to meet the needs of a growing community

Red Bank Savings
AND LOAN ASSOCIATION

741-3700

Broad St. and Bergen Place **Red Bank, N. J.**

"Where You Save Does Make a Difference!"

MAINSTAY FEDERAL SAVINGS & LOAN ASSOCIATION

FEDERAL HOME LOAN BANK SYSTEM — MEMBER

MORTGAGE LOANS

INSURED SAVINGS

FEDERAL SAVINGS AND LOAN INSURANCE CORPORATION — SAFETY OF YOUR SAVINGS INSURED UP TO $15,000

36 Monmouth St. Red Bank, N. J. Tel. 741-0663

SHADOW LAWN SAVINGS & LOAN ASSOCIATION

MAIN OFFICE

600 Broadway Tel. 222-1100 Long Branch, N. J.

BRANCH OFFICES

Middletown Shopping Center
Middletown, N. J.

57 Monmouth Rd.
Oakhurst, N. J.

37 W. Front St.
Keyport, N. J.

Main St.
Holmdel, N. J.

2024 Corlies Ave.
Neptune City, N. J.

INSURED SAVINGS

TELEVISION—SALES AND SERVICE

A-C RADIO and TELEVISION CO.

741-4768

RADIO and TV REPAIRING WHILE-U-WAIT

C-O-L-O-R TV

ZENITH - MOTOROLA - ADMIRAL

52 MONMOUTH ST.
RED BANK

FREE PARKING and ENTRANCE
IN REAR OF STORE

VITAL INFORMATION *AT YOUR FINGER-TIPS!*

Tens of thousands of people who were formerly strangers to the City Directory are consulting it on questions of citizenship, employment, sources of supply, communication, etc. Also, Directory usage is *up* among regular subscribers.

MORE PEOPLE ARE SEEING CITY DIRECTORY ADS

A. P. THOMPSON
GENERAL CONTRACTOR
Bridges, Private Dams, Dock Builders, Bulkheads, Drag Line Excavation
Office-Yard Heddens Corner—Mailing Address:
P.O. Box 731, Red Bank, N.J. Tel. 741-1211

BUYERS' GUIDE
CLASSIFIED BUSINESS DIRECTORY

Names Appearing Under Headings Marked Thus (*) Are Inserted Only When Specially Contracted For

ABATTOIRS

Marx Bros 768 Broad (S)

ABSTRACTERS

Bayles Harold F 1 Westwood ct (LS)

ACCOUNTANTS—CERTIFIED PUBLIC

Ashin Benj H 12 Broad R 412
Fowler Jack Donovan 103 E Front
Howard Listander & Berkower 25 Reckless pl
Landis & Landis 8 Monmouth
Portner Morris & Co 16 Monmouth
Ruda David 107 Monmouth R2

ACCOUNTANTS—PUBLIC

Carusoe Herbert A 69 Broad
Connelly John H 50 Standish rd (LS)
Gaskill Alphonso M 95 E Front
Genovese Philip A 812 Broad (S)
Hill Andrew P 14 Worthley
Parker Alan C 476 Broad (S)
Reisenberger J L & Co 147 Oxford av
Seldin Raymond 415 River rd (FH)
Spillane John J 44 Standish rd
Weinstein Edw B & Co 23 White (S)

*ADVERTISING—DIRECT MAIL

POLK R L & CO
POLK BUILDING
431 HOWARD STREET
DETROIT, MICHIGAN 48231

ADVERTISING—OUTDOOR

AMERICAN ADVERTISING COMPANY, 142 Belmont av (Long Branch), Tel 229-1458

Dean's Flowers
Oceanport Ave., Little Silver, N. J.
FLOWERS BY DEAN
for 70 Years
747-1832

Little Silver Liquors, Inc.
Wines — Cordials — Liquors — Beer
Free Delivery — Gift Wrapping Our Specialty
497 Prospect Av. 741-3343 Little Silver, N. J.

Adams Memorial Home

Successor to The Mount Memorial Home

Directors of Funerals

Phone 747-0226

310 BROAD ST.

SHADOW LAWN SAVINGS & LOAN ASSOCIATION
SIX OFFICES TO SERVE YOU
Main Office: 600 Broadway, Long Branch, N.J. Tel. 222-1100
BRANCH OFFICES
Middletown Shopping Center, Middletown, N.J. -57 Monmouth Rd., Oakhurst, N.J.
37 W. Front St., Keyport, N.J. -Main St. Holmdel, N.J.
2024 Corlies Ave., Neptune City, N.J.

ADVERTISING AGENCIES

AMERICAN ADVERTISING COMPANY, 142 Belmont av (Long Branch), Tel 229-1458
ASBURY PARK PRESS INC, Press Plaza (Asbury Park), Tel 774-7000, Red Bank Bureau 16 Monmouth, Tel 741-5400 (See Page 18 Buyers' Guide)
Multi-Sensory Productions Inc 12 Broad R509

*AERIAL PHOTOGRAPHY

DORN'S PHOTO SHOP INC, 15 Wallace, Tel 747-2273 (See Page 21 Buyers' Guide)

*AIR CONDITIONING

OIL DELIVERY INC, 3 Herbert, Tel 741-0610 (See Page 11 Buyers' Guide)

AIR CONDITIONING EQUIPMENT and SUPPLIES—SALES and SERVICE

Capco Air Conditioning & Heating Inc 837 Broad (S)
Loversedge Frank L 41 Elm pl
Nilson Noel Co The 117 Oakland

AIRCRAFT ACCESSORIES and PARTS—MANUFACTURERS

Bendix Corp The (Red Bank Div) 134 Pearl

ALTERATION SHOPS

Grilli's Creations 473 Prospect av (LS)

ANIMAL HOSPITALS

Monmouth Animal Hospital 107 Oceanport av (LS)
Red Bank Animal Hospital 132 Newman Springs rd

ANTIQUES—DEALERS and RESTORERS

Cutlass Shop The 771 River rd (FH)
Doelger's Antiques 703 Broad (S)
Heirlooms 5-7 Wharf av
Hudson Shop Inc The 511 Broad (S)
Magic Touch Antiques 18 W Front
Millward Roy W 116 Shrewsbury av
O'Connor Julia Antiques 56 Church (LS)
Old Shrewsbury Antiques 655 Broad (S)
Red Bank Antiques Center 217 W Front
Sign of the Shipwright 655 Broad (S)
Treasure Chest The 333 Silverside av (LS)
Treasure Chest The 52 Monmouth
West Marjorie F Mrs 155 Newman Springs rd (S)

Atlantic Adjusters, Inc.
COLLECTIONS
Professional and Commercial Accounts
704 Cookman Ave., Asbury Park, N. J.
Tel. 774-3030

Seaboard Ice & Fuel Service
ICE — FUEL OIL
OIL BURNER SALES — 24 HOUR SERVICE
27 N. Bridge Ave. Red Bank, N. J. Tel. 741-0248

Wynkoop Burson 89 W Front

APARTMENT BUILDINGS

Beattie Park 50 Locust av
Cannon Point Village 239 Spring
Colony House 122 N Riverside av
LeRoy Apartments 17-21 LeRoy pl
Les Gertrudes Apartments 355-45 Broad
Libby's Apartments 31 Riverside av
Madison Court Apartments 132 South
Michael's Building 8 Maple av
Molly Pitcher Village Apartments 181-213 Branch av, 1 Molly Pitcher Village ct and 71 Madison av
Monmouth Apartments 16 W Front
Montgomery Terrace Tilton av
Prospect Hill Apartments 100 Prospect av
Prospect Hill Apartments 76 Throckmorton av
Red Bank Manor Apartments 1-180 Manor dr
Riverside Gardens Apartments 50 W Front
Riverside Guest House 49 Riverside av
Shrewsbury Manor 66 Riverside av
Shrewsbury Manor Extension Apartments 72 Riverside av
Spring Terrace Apartments 1 Spring ter
Spring Terrace Apartments 257-79 Spring
Springview Gardens 283 Spring
Sutton Park Apartments 157-179 Branch av
Twin Gable Apartments 36 Riverside av
Warwick Gardens 150 South
Warwick Gardens Apartments 22 Pinckney rd

ARCHITECTS

Amodio Frank A 69 Broad
Barba Gerard A 673 Broad (S)
Kobayaski Bostrom & Kaplan 25 Reckless pl
Merritt Irving H 33 Molly Pitcher Village ct
Office of B Kellenyi Architects 22 Reckless pl
Roper James F 332 Broad

ARMORIES

New Jersey State Armory 76 Chestnut

ART GALLERIES

Guild of Creative Art Inc 620 Broad (S)

ART GOODS

Ruddy John J 385 Branch av (LS)

ARTISTS

Leavens Evelyn 5 Alston ct

REDDEN AGENCY
Tel. 741-9100
REAL ESTATE — INSURANCE
LIFE INSURANCE PLANNING
Member Red Bank Area Multi List Service
REALTORS NATIONAL ASSOCIATION OF REAL ESTATE BOARDS
YOUR Insurance Independent AGENT

BLAISDELL LUMBER COMPANY
BUILDING MATERIAL — MILLWORK, ETC.
Tel. 741-2121
15 BRIDGE AVE. RED BANK, N. J.

REAL ESTATE — INSURANCE
Quick Service — Call
The Dowstra Agency
741-8700

C & R COLLECTION AGENCY
NATIONWIDE SERVICE
190 Broadway Long Branch, N. J.
229-2257

ARTISTS—Contd
MacEvoy John F 78 Crest dr (LS)
Meltzoff Stanley 128 Grange av (FH)
Vestal Herman B 30 Monroe av (LS)

*ASSOCIATIONS and CLUBS—COMMERCIAL

RED BANK COMMUNITY CHAMBER OF COMMERCE
FIVE BROAD STREET
TELEPHONE
741-0055
(See Page Y)

*ATTORNEYS-AT-LAW

Beekman Alston Jr, 10 Broad, Tel 741-5770
Parsons, Canzona, Blair & Warren
18 Wallace
Telephone
741-5000
Wise, Wise, Wichmann & Berich
205 Broad Room 13
Telephone
741-7000

AUTHORS and COMPOSERS

Hayden Dixie Willson Mrs 21 Chestnut (FH)
Toland John W 223 Maple av

AUTOMOBILE ACCESSORIES and PARTS—MANUFACTURERS

Poe Louis 71 Grange av (FH)

AUTOMOBILE ACCESSORIES and PARTS—RETAIL

Firestone Stores 18-26 Maple av
Kelly J H Co 157 Broad
Naylors Inc (br ofc) 459 Shrewsbury av (S)
Red Bank Auto Parts Co 23 Newman Springs rd (S)

AUTOMOBILE ACCESSORIES and PARTS—WHOLESALE and JOBBERS

KELLY J H COMPANY, 157 Broad cor Harding rd, Tel 747-3900

AUTOMOBILE BODY REPAIRERS

DiFiore Auto Body 3 W Bergen pl
Jack's Auto Body Shop 274 Bridge av
Matthews Dick Auto Body Shop 119 Newman Springs rd (S)

B & R Electric, Inc.
ELECTRICAL CONTRACTORS
Commercial — Industrial — Residential
ELECTRIC HEATING SPECIALISTS
96 Parker Ave., P. O. Box 67 741-5756 Fair Haven, N. J.

The Central Jersey Bank and Trust Co.
MAIN OFFICE — 1 WEST MAIN ST., FREEHOLD, N.J. — TEL. 462-0011
OTHER OFFICES: Allenhurst Office • Eatontown Office • Fort Monmouth Office
Long Branch Office
SHREWSBURY OFFICE – Shrewsbury Av., Shrewsbury, N.J. Tel. KE 1-3300

SANFORD AUTO BODY SERVICE INC, 157 W Front, Tel 747-3259
Taylor's Auto Body 29 Pearl
Wildanger Joseph Co 435 Shrewsbury av (S)

AUTOMOBILE DEALERS

Aamco Transmissions 193 Newman Springs rd (S)
Andersen Inc 54 Maple av
Bailly Bros 19 Newman Springs rd (S)
Circle Chevrolet Co 325 Maple av
Continental Cars Andersen Inc 91 Monmouth
English Motors 34-36 Maple av
Kelly J H Co 157 Broad
Labriola Motors 120 Newman Springs rd
Mount English Sales Co 90 Monmouth
Rassas Pontiac Inc 395 Broad
Red Bank Auto Imports 119 Newman Springs rd (S)
Russell Oldsmobile & Cadillac Co 100 Newman Springs rd
Schwartz Maurice & Sons 141-49 W Front
Stevens Auto Sales 14 Newman Springs rd
Twin Boro Rambler Inc 131 Newman Springs rd (S)

AUTOMOBILE DEALERS—USED CARS

vonKattengell Ed Inc 83 Monmouth

AUTOMOBILE DRIVING INSTRUCTION

Coast Driving School 1 Steven av (NS)

AUTOMOBILE PARKING

Municipal Parking Lot 36 Wallace
Municipal Parking Lot 13 English Plaza

AUTOMOBILE RADIATOR REPAIRERS

Red Bank Radiator Works 123 W Front
Wolfe Auto Radiator Shop 53 Morford pl

AUTOMOBILE RENTING

Avis Rent-A-Car System 102 W Front
Avis Rent-A-Car or Truck System 101 W Front
Seacoast Leasing Inc Newman Springs rd E Bridge av
Shore Rentals Inc 102 W Front

AUTOMOBILE REPAIRING

Bear Alignment Service 48 West
Burdge's Garage 597 Branch av (LS)
Carney Geo J rear 132 Shrewsbury av R-B
Craig's Auto Body Shop 193 Newman Springs rd (S)

741-4768 "For Quick and Reliable Service"
A-C RADIO & TELEVISION CO.
Sales and Service
52 Monmouth Ave.



DON'T PUT OFF HAVING IT PUT ON
RED BANK ROOFING CO.
Roofing, Siding, Leaders, Gutters
249 Maple Ave.
Tel. 747-0635

TOM DEAN
Flowers

CUT FLOWERS

POTTED PLANTS

Flowers For All Occasions

97 BROAD

Tel. 741-7229

RED BANK

W. A. FLUHR, Inc.

Gasoline — Diesel Fuel — Lubricants
Oil Burners

White Rd. at Railroad Little Silver, N. J. 741-6100

THE MONMOUTH COUNTY NATIONAL BANK
RED BANK

MEMBER—Federal Deposit Insurance Corporation

AUTOMOBILE REPAIRING—Contd

DOUGLAS AUTO ELECTRIC CO, 300 Maple av, Tel 747-1548

Eddie's Auto Clinic 610 River rd (FH)
Empire Garage 32 W Front
Greg's Auto Service 37 Pearl
Hy & Jeff Auto Body Works 78 Central av
Mazza & Burt Auto Service 7 W Bergen pl
Red Bank Spring Service Shrewsbury av (S)
Sanford Auto Body Service Inc 157 W Front
Tiny's Auto Service rear 207 Monmouth
Tom's Auto Repair 60 West

AUTOMOBILE SEAT COVER DEALERS

Ace Auto Tops 444 Broad (S)

*AUTOMOBILE and TRUCK OWNER LISTS

POLK R L & CO
POLK BUILDING
431 HOWARD STREET
DETROIT, MICHIGAN 48231

AUTOMOBILE WASHING and POLISHING

Butch's Automatic Car Wash 170 Newman Springs rd

*AUTOMOTIVE STATISTICS

POLK R L & CO
POLK BUILDING
431 HOWARD STREET
DETROIT, MICHIGAN 48231

AWNINGS and CANOPIES

Sanborn's Awnings & Floor Coverings 158 Newman Springs rd
Standard Awning Co 615 River rd (FH)

BABY SITTERS

Field Helen C 48 Monmouth
Green Daisy 94a River
Hayden Alma G Mrs 775 River rd (FH)

New Jersey Coast Transfer Co.
R. F. TOPPING, Mgr.
MOVING and STORAGE
131 Belmont Ave. Long Branch, N. J. Phone 229-0566

BAKED GOODS—RETAIL

Butter Crust Bakery Inc 152-54 Shrewsbury av
Little Silver Cake Box The 147 Markham pl (LS)
Maleika Pastry Shop 22 Monmouth

BAKERS—WHOLESALE and MANUFACTURING

Vaccarelli's Bakery rear 94 W Bergen pl

*BANK DIRECTORY

POLK R L & CO
130 4th AVENUE NORTH
NASHVILLE, TENN 37219

*BANKS—NATIONAL

MONMOUTH COUNTY NATIONAL BANK THE
303 BROAD st
53 BROAD st
TELEPHONE 741-1000
BRANCHES
12 CONVENIENT LOCATIONS
(See Page 3 Buyers' Guide)

BANKS and TRUST COMPANIES

CENTRAL JERSEY AND TRUST CO THE
SHREWSBURY AVENUE
(SHREWSBURY)
TELEPHONE 531-3300
(See Page 2 Buyers' Guide)

First Merchants National Bank Asbury Park 150 Broad
First Merchants National Bank of Asbury Park (br) 566 River rd (FH)

MONMOUTH COUNTY NATIONAL BANK THE
303 BROAD st
53 BROAD st
TELEPHONE 741-1000
BRANCHES
12 CONVENIENT LOCATIONS
(See Page 3 Buyers' Guide)

Est. 1933
Mobil
OIL
DELIVERY
Inc.
Mobilheat
• Fuel Oil
• Air Conditioning
• Oil Burners Sales and Service
Luxaire
3
HERBERT ST.
TEL.
741-0610

BARBER SHOPS

Accardi Anthony 763 River rd (FH)
Annin Calvin T 98 Bridge av
Cardner's Barber Shop 12 Mechanic
Curchin's Barber Shop 11 Linden pl
Davis Gilbert 120 W Bergen pl
Dom's Barber Shop 314 Willow dr (LS)
Dominick's Barber Shop 1 E Front
Fair Haven Barber Shop 607 River rd (FH)
Frank's Barber Shop 40 Monmouth
Jim's Barber Shop 247 Shrewsbury av
Jones & Sons Barber Shop 175 W Bergen pl
Madure Frank 4 Riverside av
Marascio's Barber Shop 4b W Front
Palm Barber Shop 147 W Bergen pl
Pete's Barber Shop 157 Markham pl (LS)
Royal Barber Shop 26 White
Sal's Barber Shop 215 Shrewsbury av
Shrewsbury Barber Shop 1 Obre pl
Silvercrest Barber Shop 6 Church (LS)
Sole's Barber Shop 81a Monmouth
Station Barber Shop 62 Bridge av
Stokes Barber Shop 263 Shrewsbury av
Terace Barber Shop 120 W Bergen pl
Tony's Barber Shop 110 Monmouth
Wall Street Barber Shop 20 Wall
White House Barber Shop 6 Monmouth

BATTERY DEALERS and SERVICE

Battery Corp of America The 43 W Front R12

ROLSTON WATERBURY
Est. 1925 — REALTOR — INSUROR
Associates: Elizabeth Randall — Marion Morris — Lillian Lochlin
16 W. Front Street
Dial 747-3500

BEAUTY SHOPS

Admiral Beauty Shoppe 39 E Front
Alice's Shrewsbury Avenue Beauty Shop 261 Shrewsbury av
Alleyne's Beauty Shop 124 W Bergen pl
Ann's Beauty Salon 16 Wallace
Antoinette's Beauty Salon 26 Fisk (FH)
Beauty In 606 River rd (FH)
Beauty Mark The 106 Monmouth
Dorothy's House of Beauty 191 Bridge av
Fashion Beauty Salon 67 Riverside av
House of Anthony 801 Broad (S)
Jo-Ann's Beauty Salon 80 E Front
John's Beauty Salon 136a Broad
Joseph Anthony & Katherine Beauty Salon 46 Monmouth
LeCoiffure Beauty Salon 680 Broad (S)
Leon's Beauty Salon 105a Monmouth
Mademoiselle Hair Stylists 12 W Front
Magic Touch Beauty Salon 75 Monmouth
Michael's Beauty Salon 21 Monmouth
Mid's Beauty Shoppe 90 W Front
Millie's House of Charm 31 E Sunset av
Miss Rose Hair Stylist 99 Monmouth
Otto's Beauty Salon 76 Monmouth
Richard's Hair Stylist 675 Branch av (LS)
Robert's Coiffure 22 Hudson av
Romarco Beauty Salon 10 Mechanic
Savino Mr Hairdresser 183 Newman Springs rd (S)
Sheer Beauty Salon 57 Prospect av
Superior Produce 13 W Bergen pl
Toni's House of Beauty 507 Broad (S)
Towne Beauty Shoppe 784 Broad (S)
Vincent's Beauty Salon 32 Linden pl

100 ROOMS The Gem of the Atlantic Coast FIREPROOF
MOLLY PITCHER INN
COCKTAIL LOUNGE — DINING ROOM
AIR CONDITIONED — FREE TV and RADIO
88 Riverside Ave. Tel. 747-2500

Vinmar Hair Stylist 16 Church (LS)
Vogue Beauty Salon 16 White
Wicker Beauty Salon 198 W Bergen pl

BEER DISTRIBUTORS

Ballantine P & Sons 2 W Bergen pl
Shore Point Distributing Co Inc 24 Eastview av (LS)

BEVERAGE MANUFACTURERS

White Rock Beverage Co 107 Monmouth

BICYCLE DEALERS and REPAIRERS

Conk's Bike Shop 434 Broad (S)

BOAT BUILDERS

Coast Yacht Works Inc 146 Bodman pl
Fair Haven Yacht Works 75 DeNormandie av (FH)
Zobel's Sea Skiff & Yacht Works Inc 169 W Front

BOAT CHARTERING and RENTING SERVICE

Stalder's Boats rear 90 N Bridge av

BOAT DEALERS—REPAIR and SUPPLIES

BOAT SKI AND SCOOTER CENTER (Subsidiary of Family Ski School Inc), 75 White, Tel 741-1124 (See Page 3 Buyers' Guide)
Moore's Bob Crown Marine 697 Branch av (LS)
Wulf Hans W 43 South

BOAT STORAGE

Irwin's Yacht Works Marine Park

BOOKS—RETAIL

Little Silver Book Shop 32 Prospect Plaza (LS)
Mr Paperback 16 Monmouth
Red Bank Book Store 6 Linden pl

BOTTLERS—CARBONATED BEVERAGES

Crate's Beverages 22 N Bridge av
Genovese Bros 22 N Bridge av

Mainstay Federal Savings & Loan Assn.
INSURED SAVINGS
MORTGAGE LOANS
36 MONMOUTH STREET
Tel. 741-0663

USE The Alphabetical Section to get Complete Information on a person or firm.

BOWLING LANES
(See also Billiards and Pool)

Red Bank Recreation Inc 89 Newman Springs rd (S)

BRIDAL SHOPS

Love Lane Bridal Shoppe The 23 W Front

BROKERS—STOCKS and BONDS

Harris Upham & Co Inc 103 E Front
Ristine F P & Co 39 E Front

*BUILDERS—DEVELOPERS

ALLEN BROTHERS CONSTRUCTION INC, 1-11 Leonard, Tel 747-4440 (See Page 5 Buyers' Guide)

BUILDING MATERIALS and SUPPLIES

BLAISDELL LUMBER CO, 15 Bridge av, Tel 741-2121 (See Page 17 Buyers' Guide)

Jeffco Inc 199 Pearl
Lackner Products 20 Fairview av (LS)

BUILDING WRECKERS

Emerald Wreckers 27 Central av

BUILDINGS—OFFICE and PUBLIC

Arnone Vincent J Building 30 Linden pl
Borough Hall 51 Monmouth
Borough Hall 480 Prospect av (LS)
Carlton Theatre Building 99 Monmouth
Cole Building 18 Wallace
Davidson Building 32-34 Broad
Doremus Building 21-23 Broad
Eisner Building 54 Broad
Fair Haven--Borough of Municipal Building 748 River rd (FH)
Hamilton Building 43 W Front
Helm Building 17 Linden pl
Kelly Building 157 Broad
Kridel Building 2-6 Broad
Lewis Building 77 Broad
Morris Building 14-16 Broad
Patterson Building 60 Broad
Post Office Building 105 Broad
Progressive Life Building 365 Broad
Red Bank Municipal Building 32 Monmouth
Red Bank Register Building The 40 Broad
Riverhill Building 39 E Front
Serpico Building 107 Monmouth
Thompson Geraldine L Building 141 Bodman pl
Tuller Building The 103 E Front
12 Broad Building 12 Broad
Whitfield Building 71-73 Broad

Chas. H. Tindall Agency
REALTORS — INSURORS
19 E. Front St. Tels. 741-5613—741-9030

BUS LINES

Boro Buses Co 445 Shrewsbury av (S)

BUS STATIONS

New York Bus Terminal 176 Monmouth

BUSINESS FORMS and SYSTEMS

Blader Business Forms 39 E Front
Blader Edw W 39 E Front
Garden State Business Systems 39 E Front

CABINET MAKERS

Brickle Inc 432 Broad (S)
J-M Formica Co 27 Pearl
Red Bank Cabinet Co 140 Shrewsbury av
Wilms Carl 25 Pearl

CARPENTERS—JOB

(See also Cabinet Makers)

Brittingham Geo L 499 Harding rd (LS)
Brogdon James T 22 Rumson rd (LS)
Frank's Home Improvement Co 233 Shrewsbury av

KNOLL CHARLES R, 7 S Bridge av, Tel 747-1111

CARPET LAYERS

Brink Fredk G 251 Spring

CARPET and RUG CLEANERS

Acme Carpet & Upholstery Cleaning Co 128 Oakland
Duraclean Service Co 40 McCarter av (FH)
Gray Percy S 45 Waverly pl

CARPETS, RUGS and FLOOR COVERINGS—RETAIL

Anderson Linoleum & Carpet Co 505 Broad (S)
Baynton's Floor Coverings 6 W Front
CARPET CENTER, 29 E Front, Tel 741-0902
Millerton Rugs Inc 130 Broad
Shehadi Rug Co 568 Broad (S)

CATERERS

Hower Irma S Mrs 266 Nut Swamp rd (RP)
Williams Raymond J 27 Drummond av

CESSPOOL and SEPTIC TANK BUILDERS

Wilson Chas H 39 Peach (NS)

CHAIR CANERS
(See also Upholsterers)

Ivins Wilbur & Winfield Chair Caners 19 W Sunset av

CHEMICALS—MANUFACTURERS

Kilfrost Inc 82 Birch av (LS)

CHINA, CROCKERY, GLASSWARE and EARTHENWARE—RETAIL

China & Glass Shop The 147 Broad

CHIROPODISTS

Brex Frank A 452 W Front (RP)
Carlbon Leonard W 15 Linden pl
DeCarlo Rafael 90 Maple av
Hulsart Mildred 37 E Front

CHIROPRACTORS

Fowler Warren D 300 Broad
Fowler Warren D jr 300 Broad
Kaplan Reuben I 103 Maple av

CHURCHES

Baptist Church 61½ Cherry (NS)
Bethel Church 62 Bank
Calvary Baptist Church 217 Bridge av
Christ Episcopal Church 10 Riverside av (S)
Church of Christ 10 Riverside av
Church of the Nativity 339 Hance rd (FH)
Congregation Beth Sholom 186 Maple av
Embury Methodist Church 55 Church (LS)
Episcopal Church of the Holy Communion 706 River rd (FH)
First Assembly of God Sycamore av (S)
First Baptist Church 84 Maple av
First Church of Christ Scientist 211 Broad
First Methodist Church 247 Broad
First Presbyterian Church 255 Harding rd
Fisk Chapel African Methodist Episcopal Church 40 Fisk (FH)
Holy Trinity Evangelical Lutheran Church 148 River rd
Mt Zion House of Prayer 170 Catherine
Old Christ Church Broad se cor Sycamore av (S)
Pilgrim Baptist Church 172 Shrewsbury av
Presbyterian Church at Shrewsbury The 352 Sycamore av (S)
Reformed Church of New Shrewsbury 70 Hance av (NS)
Religious Society of Friends Meeting House (Quaker) Sycamore av cor Broad (S)
StAnthony's Roman Catholic Church Chestnut se cor S Bridge av
StJames Roman Catholic Church 100 Broad
StJohn's Episcopal Church Little Silver Point rd 1 W Seven Bridge rd (LS)
StNicholas Russian Eastern Orthodox Church 15 Pearl
StPaul Baptist Church 196 River

StThomas Episcopal Church E Sunset
Salvation Army The 20 Riverside av
Shrewsbury Avenue African Methodist Episcopal Zion Church 285 Shrewsbury av
Trinity Episcopal Church 65 W Front

*CITY DIRECTORY LIBRARIES

CITY DIRECTORY LIBRARY
CHAMBER OF COMMERCE
5 BROAD STREET
TELEPHONE SHadyside 1-0055

*CITY DIRECTORY PUBLISHERS

POLK R L & CO
600 WASHINGTON STREET
BOSTON, MASS 02111

CLEANERS and DYERS

Anthony's Cleaners 29 Monmouth
Bond Cleaners 32 White
Brite Cleaners 610 River rd (FH)
Chevy's Cleaners 247 Bridge av
Chevy's Drive-In Cleaners River cor Bridge av
Community Cleaners Inc 473 Prospect av (LS)
Dudley's Cleaners & Dyers (plant) 79 W Sunset av
Flair Cleaners 761 River rd (FH)
La-Carr Cleaners 58 Monmouth
LaRue Morey Cleaners 582 River rd (FH)
Leon's Cleaners Launderers Rug Cleaners Inc 64 White
Little Silver Cleaners Inc 601 Branch av (LS)
Mill-Lee Cleaners 106 Shrewsbury av R-B
Murray's Drive In Cleaners 18 Mechanic
One Hour Martinizing Service 176 Monmouth
P & M Cleaners 82 Bridge av
Press-Rite Cleaners 189 Newman Springs rd (S)
Red Bank Cleaners 38 Monmouth
Shore Cleaners 24 W Front
Shrewsbury Cleaners 556 Broad (S)
Station Cleaners 184 W Front

CLERGYMEN

Albury Robt G 329 Sycamore av (S)
Anderson Wm C 94 Broad
Barker Ivan H 239 Spring st apt 34
Best Chas H 28 Laurelwood dr (LS)
Bush Sargent 118 Church (LS)
Butler Preston R 84 William (NS)
Cheney Edw B 235 Broad
Coursey Thomas 193 W Bergen pl
DiLorenzo Salvatore 121 Bridge av
Fahey John J 38 Forrest av (FH)
Ford Saml A 348 Shrewsbury av
Fuller Wm C 26 Marion
Gall Florian J (RC) 94 Broad

CLERGYMEN—Contd

Gast Stuart F Little Silver Point rd (LS)
Haney Sanford M 49 Church (LS)
Hankins Chas G 75 McCarter av (FH)
Harris James H jr 257 Broad
Hickey Donald E Ridge rd cor Hance (FH)
Hornberger Harold L 145 Wallace
Janke Otto C 51 Lake av (FH)
Jones Wm 38 Forrest av (FH)
Leaden Richd A 94 Broad
McLane Patk O 220 Sycamore av (S)
McLawhorn Luke B 146 Monmouth
Monahan Emmett A 94 Broad
Monroe Rufus 92 Peach (NS)
Morgan Henry L 65 W Sunset av
Mugridge Stanley E 7 Heights ter (LS)
Preuss Fred E 15 Church (FH)
Price Fredk C 122 Manor dr
Reevey Kingdom J 171 Hance av (NS)
Riggs Robert G 89 Laurel dr
Rosoff Jack 8 Rutgers dr (FH)
Rottenberg Isaac C 95 Glenwood dr (NS)
Rowell Leonard G 150 Hudson av
Scott Earl B 25 E Sunset av
Scott Joseph W 91 W Sunset av
Simmons Clifford 112 Newman Springs rd
Steele James R 348 Sycamore av (S)
Venutolo Michl F 121 Bridge av
Walden Edw G 79 3d (FH)
Woodward Alber T 194 Linden dr (FH)

CLINICAL LABORATORIES

Rush Hoffmann Clinical Laboratory 55 Union

CLOTHING--RETAIL

Abbey Men's Shop (men's) 62 Broad
Adrienne's Junior Bazar (children's) 39 Broad
Baby Fair (children's) 45 Broad
Bob & Betty Shop (children's) 88 Broad
Boutique (women's) 759 River rd (FH)
Bridge Sportswear Inc 247 Bridge av
Claire's Dress Shop (women's) 8 White
Claudia's Fashions (women's) 129 Markham pl (LS)
Clayton & Magee (men's) 19 Broad
Clothes Tree (women's) 566 Broad (S)
College Shop of Red Bank The 85 Broad
Corner The (women's) 2 Broad
Daniels John Men's Shop (men's) 50 Broad
Donna's (women's) 93 Broad
Fashion Fair (women's) 87 Broad
Flora Dress Shop (women's) 141 Broad
Gallant's Uniforms 2 Linden pl
Goldin's Men's Shop 25 Broad
Helene's of Shrewsbury 676 Broad (S)
Kridel J (men's) 2 Broad
LaCache (ladies apparel) 63 Riverside av
Lerner Shops (women's) br 81 Broad
Love Lane Tuxedo Shop 23-25 W Front
Madlyn Shop The (women's) 28 Prospect Plaza (LS)
Murray's Formals 18 Mechanic
Mustillo's (women's) 11 Broad
Place I 64 Broad
Shirley Shop (women's) 37 Broad

Shore Coat Inc 7 Bridge av
Spector Mildred Mrs (women's) 65 Broad
Sport Shop The 16 Prospect Plaza (LS)
Stork Set The 4 White
Town & Country Shop (women's) 12 Linden pl
Village Prep Shop (boys') 41 Broad
Vogel's Inc (women's) 24 Broad
Wiggie's Inc (children's) 66 Broad
Youth Center (children's) 20a Broad

CLOTHING--USED

Salvation Army Social Service Store 77 Monmouth

CLOTHING MANUFACTURERS--MEN'S

Red Bank Clothing Manufacturing Co Inc 210 W Front

CLOTHING MANUFACTURERS--WOMEN'S

Atlantic Clothing Corp 4 Catherine
H & M Dress & Sportswear Corp 111 Oakland
Joy Ann Coats 34 Willow
Lucy Sportswear Inc 226 W Front

CLUBS

Judo Club 27 Mechanic
Monmouth Boat Club 20 W Union

MONMOUTH COMMUNITY ACTION PROGRAM, 279 Broadway (Long Branch), Tel 988-0800

North Shrewsbury Ice Boat & Yacht Club 26 W Union
Root Beer & Checker Club Inc (social) 5 Broad
Woman's Club of Little Silver Church (LS)
Woman's Club of Red Bank (social) 164 Broad

COAL DEALERS--RETAIL

Harold Coal Co 84 Oakland

COLLECTIONS

ATLANTIC ADJUSTERS INC
704 COOKMAN AVENUE
(ASBURY PARK)
TELEPHONE 774-3030
(See Page 4 Buyers' Guide)
C & R COLLECTION AGENCY, 190 Broadway (Long Branch), Tel 229-2257 (See Page 4 Buyers' Guide)
CREDIT BUREAU OF MONMOUTH AND OCEAN COUNTIES INC, 17-19 Main (Asbury Park), Tels 775-1700 and 671-9600
Monmouth Credit Adjustors 120 Fair Haven rd

COMMUNICATING SYSTEMS

Communications Technical Service 106 Wallace
NEW JERSEY BELL TELEPHONE CO
46 ENGLISH PLAZA
TELEPHONE
811

CONCRETE—READY-MIXED

United Materials Corp 162 Newman Springs rd

CONFECTIONERY—RETAIL

Birnn Candy 91 Broad
Buonano Confectionery 222 Shrewsbury av
Caramel Sweet Shoppe 29 Broad
Cy & Bill 74 Monmouth
Farmer Fanny Candy Shops Inc 44 Broad
H S E Corp 186 Monmouth
Madeleine Candies 560 Broad (S)
Marie Eugenie Chocolate Shop 67 Monmouth
Shrewsbury Sweet Shoppe 688 Broad (S)
Sugar Bar 483-85 Prospect av (LS)

CONSULTANTS

Harper Associates 21 E Front
Lovejoy's College Guide Inc 443 Broad (S)
Milt Harry 52 Heights ter (FH)
Outwater Day Inc 103 E Front
Sharer Harvey B 43 Harvard rd (FH)
Stocker Harry E Associates 338 Hance rd (FH)

*CONTRACTORS

ALLEN BROTHERS CONSTRUCTION INC, 1-11 Leonard, Tel 747-4440 (See Page 5 Buyers' Guide)

CONTRACTORS—BUILDING—GENERAL

Adeskavitz Clemence 69 Court dr (S)
Allen Brothers Construction Inc 1 Leonard
Allen Ulysses G 27 William (FH)
B & T Builders Inc Shrewsbury av (S)
Becker Oscar & Sons 37 2d (FH)
Busch A P Inc 23 White (S)
Ciambrone Builders 111 Cross (LS)
Circle Construction Co 837 Broad (S)
Cole Ralph A 229 Hance rd (FH)
Conforti & Eisele Construction Inc 49 Union
Davidson A S & Sons 20 Henry (S)
Donato Construction Inc 89 Apple (NS)
Egeland Barney T 66 Fair Haven rd (FH)
Eigenrauch Herbert W 31 Foster (RP)
Forman General Contractors 6 Oldfield pl
Goff Howard A 309 Bennett la (LS)
Grilli Emilio 428 Branch av (LS)
Grum Edward F 146 Rumson rd (LS)
Hall Construction Co Inc 46 Birch av (LS)
Hallmark Construction Co 49 White rd (S)
Hembling Chas B & Son 13 Catherine
LaBau James C 17 Maple av (FH)
Maimone Brothers 125 Markham pl (LS)
Morgan Wm C 44 Sunnybank dr (S)
Morson Myron E 11 Mount
Patock Construction Co 37 Newman Springs rd (S)
Randolph Oscar K 170 Leighton av
Ridge Homes Shrewsbury av (S)
Rizzuto Construction 121 Obre pl (S)

A. P. THOMPSON
GENERAL CONTRACTOR
Bridges, Private Dams, Dock Builders, Bulkheads, Drag Line Excavation
Office-Yard Heddens Corner—Mailing Address:
P.O. Box 731, Red Bank, N.J. Tel. 741-1211

Ross Eris 22 Oakes pl (LS)
Schloeder Construction Co 250 Shrewsbury av
Sea Coast Builders Corp 12 Broad
Steffer Richd J 337 River rd (FH)
Stone Cleve A 83 Prospect av
Swartz David 22 Laurie la
Vincent Joseph E 279 Mechanic
Vitrano John 55 Newman Springs rd (NS)
Walltite Construction Corp 36 Riverside av apt 402
Woodward Construction Co 68 Maple av

CONTRACTORS—CARPENTER

Bennett Wm C 101 Hance av (NS)
Crupi Nicola R 30 Reckless pl
Hounihan Timothy R 5 Elm pl
LaBau James C 675 River rd (FH)
O'Toole J Dennis 26 Poplar av (FH)
Wilson Walter D 81 Chestnut (FH)

CONTRACTORS—CONCRETE

Logan Danl 289 Shrewsbury av

*CONTRACTORS—DOCKS, BULKHEADS, BRIDGES, PRIVATE DAMS, ETC

THOMPSON A P, Office and Yard Heddens Corner, Box 731, Tel 741-1211 (See Page 6 Buyers' Guide)

CONTRACTORS—ELECTRICAL

Allen Electric 18 White
Bertell Christian jr 703 River rd (CH)
Clark C F Co 120 Wallace
Cook Lawrence C 1 Hayes pl (FH)
Fair Haven Electric 33 McCarter av (FH)
Fox Ernest L 24 Foster (RP)
Griggs Electric Co 83 Peach (NS)
Kugler Leo 66 Lovett av (LS)
Little Silver Electric Inc 62 Birch av (LS)
Red Bank Electric Inc 100 Grant pl (LS)
Reedy Frank V O jr 23 Kemp av (FH)
Twin Boro Electric 182 Pinckney rd (LS)
Verrey Cornelius A 128 Pearl

CONTRACTORS—EXCAVATING and GRADING

Cook Construction Inc 40 Francis (S)
Costello Excavating Fairview av (LS)
Farrell Thos Contractors Corp Shrewsbury av (S)
VanSchoick Sidney 45 White rd (S)

CONTRACTORS—FLOOR SURFACING

Layton Kenneth J 30 Northvale av (LS)

Russell J Arth 53 W Sunset av
Stafford Geo E 255 Mechanic
Superior Floor Waxing Co 17 Locust av (FH)

CONTRACTORS—GENERAL

McMahon Timothy J 142 Lexington av (FH)

CONTRACTORS—HEATING and VENTILATING

Schilling G E Inc 193 Newman Springs rd (S)

CONTRACTORS—MASON

Hendrickson Edmund C 132 Fair Haven rd (FH)
Webster Wm 27 Central av

CONTRACTORS—PAINTING and DECORATING

Adams Americo C 244 W Front 2d fl
Borchardt Claude jr 106 Branch av
Brokaw Julian A 66 Poplar av (FH)
Canepa Joseph 23 DeForrest av
Chameroy A & Son 27 Harrison av
Chilton Joan Ann & Associates Inc 630 Broad (S)
Crozier Wesley A 7 Crozier ct (FH)
Dennis John J 542 Prospect av (LS)
Fisher Lloyd W 40 Williams (FH)
Jones Carl B 239 Spring apt B15
Krongelb Norton N 38 John
Luker David P 124 Church (FH)
O'Connor Richd J 34 Reckless pl
Rossi Mario J 210 Shrewsbury av
Schenck Elwood N 45 Hendrickson pl (FH)
Singleton James O 39 Howard av (NS)
Slate Thos E 119 Maple av (FH)
Travers Jerome L 35 LeRoy pl
Unicorn The 723 Broad (S)
Voigtlander Interior Decorators 8 Prospect Plaza (LS)
Whiting Frank E 126 Lincoln av (FH)

CONTRACTORS—PLUMBING

Anthony's Plumbing 4 Gold
Applegate Francis W 57 Leighton av
Corrigan's Plumbing & Heating 127 Oakland
DeMaio Nicholas L 747 Broad (S)
Ellison Plumbing & Heating 26 Carpenter (RP)
Gross Steph J Inc 59 Newman Springs rd (S)
McGuire Martin S 66 Laurel dr (FH)
Nervo Bros Inc 65 Pearl
O'Brien Wm 29 W Front
Patterson Eug J 254 3d (FH)

CONTRACTORS—ROAD

Conover Wm H 90 South

CONTRACTORS—ROOFING and SIDING

Citarella Anthony 9 Foster (RP)

Conry M Joseph 18 Washington
Jannell Raymond R 825 River rd (FH)
Red Bank Roofing Co 249 Maple av

CONVENTS

StAnthony's Convent 125 Chestnut
StJames Convent rear 100 Broad

COSMETICS

Ermine Cosmetic Shop 7 White

CREDIT REPORTING AGENCIES

C & R COLLECTION AGENCY, 190 Broadway (Long Branch), Tel 229-2257 (See Page 4 Buyers' Guide)
Credit Bureau of Central New Jersey Inc 12 Broad R300

DUN & BRADSTREET INC
90 HALSTEAD
(EAST ORANGE)
TELEPHONE
676-3280

*CREDIT REPORTS

CREDIT BUREAU OF MONMOUTH AND OCEAN COUNTIES INC, 17-19 Main (Asbury Park), Tels 775-1700 and 671-9600

CURTAINS and DRAPERIES

Abbe Decorators 44 Monmouth
Interior Shop The 81 White rd (S)
Red Bank Drapery Shop 39½ Broad
Shrewsbury Decorators Inc 468 Broad (S)

DAIRIES

Shrewsbury Dairy Co 465 Broad (S)

DAIRY PRODUCTS—RETAIL

Cumberland Farms 604 River rd (FH)

DAIRY STORES

Cumberland Farms 164 Newman Springs rd

DANCE HALLS and PAVILIONS

Mauer Leah School of Dance 37 E Front

DANCING SCHOOLS and TEACHERS

Ballet Art School 6 Broad
Creative Dance Studio 17 E Front
Haviland Dance Studio 75 McClaren
Mozar Ethel Mount School of Dancing The 102 Prospect av

DANCING SCHOOLS and TEACHERS—Contd

Murray Arthur Dance Studio (br) 12 Broad R302
Red Bank School of Music & Dance 92 Shrewsbury av
Toland Dorothy Dance Studio 201 E Bergen pl

DAY NURSERIES

Red Bank Manor Nursery School & Kindergarten 34 Manor dr
Happy Hours Nursery School 40 Sycamore av (LS)

DELICATESSEN—RETAIL

(See also Grocers—Retail)

Chris' Delicatessen 483 W Front (RP)
Ludwigs Delicatessen 10 Wallace
Willow Delicatessen 290 Willow dr (LS)

DENTAL LABORATORIES

Den Teca Dental Laboratory 21 Waverly pl

DENTISTS

Arnone Michl J 244 Broad
Baker E Wellson 569 River rd (FH)
Burdge Lawrence R 63 E Front
Buscemi Joseph 24 Chestnut
Cain Martin J jr 43 W Front R20
Campi Leonard T 43 W Front R19A
Colio Morgan P 16 Broad
Collins Lawrence 8 Monmouth R5
Copperthwaite Harry J 252 Broad
Copperthwaite Wm H 105 E Bergen pl
Costa Victor B 90 E Front
Dalin R Ronald 43 W Front R19A
Doremus Theo A 15 Monmouth
Edwards Douglas A 96 W Front
Edwards F Melvin 78 W Front
Feinswog Bertram 97 Maple av
Friedman Michl J 14 W Front
Greenberg Jesse J 91 E Front
Hall Chas M 263 Broad
Hecht Sylvester J 194 E Bergen pl
Homicko Nicholas E 166 N Lovett av (LS)
Hoyt Anson G 50 Wallace
Hoyt C Douglas 798 River rd (FH)
Johnson Raymond F jr 355 River rd (FH)
Kraut Arth 33 Harding rd
Kuch Edward J 682 Broad (S)
Marascio Victor M 466 Prospect av (LS)
McKenna Edw J 33 Reckless pl
McManus Thos A jr 16 Wallace
Melser Alvin W 181 River rd (New Bldg)
Moran Frank S jr 102 Fair Haven rd (FH)
Newman Fred T 15a Irving pl
O'Hern J Henry jr 25 Reckless pl
Parker J Alvin 312 Shrewsbury av
Ralph Joseph E 43 E Front
Reisner Leon jr 50 Wallace
Salm R W jr 125 Harding rd
Sammarco Carl G 55 Union
Seuffert Donald C 729 Broad (S)
Simler Ronald B 63 E Front

Sorkin Bernard 105 E Bergen pl
Stokes Harold J 54 Broad R5
Swartz Lester R 14 W Front
Thompson Alfred C 479 River rd (FH)
Vaccarelli Lloyd L 900 River rd (FH)
VanNostrand James G 50 W Front apt 1F
Wright Wm E 254 Shrewsbury av

DEPARTMENT STORES

Bargainland 187 Newman Springs rd (S)
Cohen's Department Store 220 Shrewsbury av
Kislin's 8 E Front
Liquidators Ltd 69 Newman Springs rd (S)

MONTGOMERY WARD & CO
MONMOUTH SHOPPING CENTER
(EATONTOWN)
TELEPHONE
542-2150

Seldin's Department Store 184 Shrewsbury av
Steinback Co (br) 117 Broad

DEPARTMENT STORES—5¢ to $1.00

Grant W T Co 531 Prospect av (LS)
National 5-10-$1.00 Store 32 Broad
Newberry J J Co (br) 77 Broad
Prown's National 5 & 10 32 Broad
Windsor 5 & 10 179 Newman Springs rd (S)
Woolworth F W Co 52 Broad

DESIGNERS

Davis John E (textile) 122 N Riverside av apt 5G
Microwave Control Co 105 Chestnut

*DEVELOPERS—BUILDERS

ALLEN BROTHERS CONSTRUCTION INC, 1-11 Leonard, Tel 747-4440 (See Page 5 Buyers' Guide)

DICTATING MACHINES

Dictaphone Corp 157 Broad R8

*DIESEL FUEL

GLOBE PETROLEUM INC, 9 Central av, Tel 747-1023 and Nights Tel 741-3423 (See Page 9 Buyers' Guide)

*DIESEL FUEL and LUBRICANTS

FLUHR W A INC, Office—White rd at Railroad Crossing (Little Silver), Tel 741-6100, PO Box 486 (See Page 11 Buyers' Guide)

*DIRECT MAIL ADVERTISING

POLK R L & CO
POLK BUILDING
431 HOWARD STREET
DETROIT, MICHIGAN 48231

*DIRECTORY PUBLISHERS

POLK R L & CO
600 WASHINGTON STREET
BOSTON, MASS 02111

*DISPENSARIES

MONMOUTH MEDICAL CENTER
THIRD cor PAVILLION AVENUE
(LONG BRANCH)
TELEPHONE
222-5200

DISTRIBUTORS—ADVERTISING MATTER

Goodyear Tire Rubber Co 103 E Front

*DOCK BUILDERS

THOMPSON A P, Office and Yard—Heddens Corner, Box 731, Tel 741-1211 (See Page 6 Buyers' Guide)

*DOORS—OVERHEAD

OVERHEAD DOOR PRODUCTS CORP, 465 Shrewsbury av (Shrewsbury), PO Box 468, Tel 741-6161 (See Pages 6 and 20 Buyers' Guide)

*DOORS—RADIO CONTROLS

OVERHEAD DOOR PRODUCTS CORP, 465 Shrewsbury av (Shrewsbury), PO Box 468, Tel 741-6161 (See Pages 6 and 20 Buyers' Guide)

*DRAG LINE EXCAVATION

THOMPSON A P, Office and Yard—Heddens Corner, Box 731, Tel 741-1211 (See Page 6 Buyers' Guide)

DRESSMAKERS

Carman Elenora B Mrs 12 Elm pl (FH)
Dickson Madeline Mrs 105 Branch av

Jordan Marie E 23 Cedar
McCormick Kath Mrs 65 Hubbard av (RP)
Reeves Christel I Mrs 281 S Bridge av
Rothstein Marie L 5 McLaren

DRUGGISTS—RETAIL

Chambers Pharmacy 12 Wallace
Dell's Pharmacy 598 River rd (FH)
Economy Drug Store 165 Shrewsbury av
Fair Haven Pharmacy 754 River rd (FH)
Katsin's Drug Store Inc 192 Shrewsbury av
Little Silver Family Pharmacy 493 Prospect av (LS)
Monmouth Drugs Inc 177 Newman Springs rd (S)
Parke Drug Co 51 Broad
Physicians' & Surgeons' Pharmacy 168 Monmouth
Professional Pharmacy 134 Broad
Shrewsbury Pharmacy Inc 570 Broad (S)
Young H T Pharmacy The 510 Prospect av (LS)

DRUGGISTS—WHOLESALE

Wright Distributors 68 Broad

DRY GOODS—RETAIL

Baskins Fabric Fair 90 Broad
East Orange Mill End Shop 137b Broad
Town Trimmings 24 Monmouth
Your Fabric Shop Inc 12 Monmouth

*ELECTRIC DOOR OPERATORS

OVERHEAD DOOR PRODUCTS CORP, 465 Shrewsbury av (Shrewsbury), PO Box 468, Tel 741-6161 (See Pages 6 and 20 Buyers' Guide)

ELECTRIC MOTORS and GENERATORS—DEALERS and REPAIRING

Douglas Electric Co 35 E Front
Oakland Electric Shop 118 Oakland

ELECTRIC MOTORS and GENERATORS—MANUFACTURERS

Douglas Auto Electric 300 Maple av

ELECTRICAL APPLIANCES—SALES and SERVICE

Better Housekeeping Shop Inc 46 Monmouth
Brighter Homes of N J Inc 54 Broad R213
Harold's Radio & Electric Shop 49 Broad
P & M Sales Corp 25 Monmouth

*ELECTRICAL CONTRACTORS

B & R ELECTRIC INC
PO BOX 67
96 PARKER av
(FAIR HAVEN)
TELEPHONE 741-5756
(See Page 7 Buyers' Guide)

ELECTRICAL EQUIPMENT and SUPPLIES—DEALERS

Altex Electric Supply Co 51 Newman Springs rd (S)
Douglas Electric Co 35 E Front
Dynamic Sales Co 39 E Front R3
Feldman Electric Supply Co 79 Newman Springs rd (S)

ELECTRICAL EQUIPMENT and SUPPLIES—MANUFACTURERS

Westinghouse Electric Corp Defense Products 43 W Front R21

*ELECTRICAL HEATING SPECIALISTS

B & R ELECTRIC INC, 96 Parker av (Fair Haven), PO Box 67, Tel 741-5756 (See Page 7 Buyers' Guide)

ELECTROLYTIC TREATMENT

Angela's Electrolysis 104 Bridge av
Caruso Jean Mrs 7 White

ELECTRONIC EQUIPMENT and SUPPLIES

Bellaire Electronics Inc 62 White
Electronic Assistance Corp 20 Bridge av
Electronic Measurements Co of Red Bank 10 River
Federated Purchaser Inc (br) 483-5 Broad (S)
General Dynamics Corporation 25 Reckless pl
General Electric Co Defense Programs Division 43 W Front R11
Hoagland Instrument Co 65 Chestnut
Miller Electronics Inc 103 E Front
Schmidt Geo T Electronic Communications 219 E Bergen pl
Sylvania Electronics System-A Div of Sylvania Electric Products Inc 16 Spring

ELECTRONIC EQUIPMENT and SUPPLIES—MANUFACTURERS

Collins Radio Co 43 W Front R18
Motorola Inc 43 W Front R15

EMPLOYMENT AGENCIES

Ace Employment Agency 23 White (S)
Ace Temporaries 23 White (S)
American Girl Service 77 Broad R2
Edwards Employment Agency 60 Broad R11
Employers Personnel Service 77 Broad 2d fl

Eterna Life Inc 12 Broad R405
Manpower Inc 4 W Front
Treacher Arthur Service System 9 White

ENGINEERS—CIVIL

Black Eric A 46 Shrewsbury av
Monmouth Engineering Associates 673 Broad (S)
Seldin Harold J 60 Broad R14

ENGINEERS—CONSULTING

Beers Thos S 103 E Front
Corrugated Adhesive & Combiner Consultants Inc 15 Gerald av (RP)
Martin Associates 60 Broad R4
Mezger Robt 28 Sherwood rd (LS)
Serner Herbert E 101 Little Silver Point rd (LS)

ENGINEERS—MANAGEMENT

Philco Corp 103 E Front

ENGINEERS—STRUCTURAL

*Black Eric A 46 Shrewsbury av

ENGRAVERS—PHOTO

Dorn's Photo Engraving Service 17 Wallace

EXPORTERS

Hawkins Robt (wigs) 111 Hance av (NS)

EXPRESS COMPANIES

R E A Express 66b Bridge av

EXPRESSING and MOVING

Anderson Bros Inc 51 Mechanic

*EXTERMINATING and FUMIGATING

FOGGING UNLIMITED INC, 28 Linden pl, Tel 741-1122 (See Page 7 Buyers' Guide)

FEED DEALERS—RETAIL

(See also Hay and Straw)

WIKOFF FRED D CO, 234 Maple av, Tel 747-0552; Warehouse—Maple av and W Bergen pl, Tel 741-0554 (See Page 10 Buyers' Guide)

FINANCE COMPANIES

Bell Finance Corp 77 Broad R1
Northern Acceptance 1 Steven av (NS)

FINANCE COMPANIES—Contd

Statewide Associates 12 Broad R505

FIRE APPARATUS and SUPPLIES

Northside Engine Co No 4 Volunteer 35 Springdale av (NS)

*FIRE FIGHTING EQUIPMENT

FOGGING UNLIMITED INC (American LaFrance), 28 Linden pl, Tel 741-1122 (See Page 7 Buyers' Guide)

FISH and SEA FOOD DEALERS—RETAIL

Bayshore Charlie's Sea Food Centre 203 Shrewsbury av

Boardman's Fish Market 58 West

FLOORS

Gilbertson Ingvald M 300 Spring

FLORISTS—RETAIL

Borden's Flowers 497 Broad (S)

Colonial Flowers 5 E Front

DEAN TOM FLOWERS, 97 Broad, Tel 741-7229 (See Page 7 Buyers' Guide)

DEAN'S FLOWERS, Oceanport av opp Silverside av (Little Silver), Tel 747-1832 (See Page 8 Buyers' Guide)

Honey Bee Flowers 464 Broad (S)

Privetera's Flower Shop 483 Harding rd (LS)

SODEN'S FLOWERS, 81 Newman Springs rd (New Shrewsbury), Tel 741-3028

*FLOWERS—TELEGRAPH DELIVERY SERVICE

DEAN'S FLOWERS, Oceanport av opp Silverside av (Little Silver), Tel 747-1832 (See Page 8 Buyers' Guide)

*FUEL OIL

FLUHR W A INC, Office—White rd at Railroad Crossing (Little Silver), Tel 741-6100, PO Box 486 (See Page 11 Buyers' Guide)

OIL DELIVERY INC, 3 Herbert, Tel 741-0610 (See Page 11 Buyers' Guide)

SEABOARD ICE & FUEL SERVICE
27 NORTH BRIDGE AVENUE
TELEPHONE
741-0248
(See Pages 11 and 20 Buyers' Guide)

WIKOFF FRED D CO
234 MAPLE av
TELEPHONE 747-0552
(See Page 10 Buyers' Guide)

FUEL and RANGE OIL

Arnold Jack 21 West
Dixon Oil Co Inc ft Pearl
Hance & Davis 26 Shrewsbury av
Lawrence Oil Co 279 Willow dr (LS)
Oil Delivery Inc 3 Herbert
Seaboard Ice & Fuel Service 27 N Bridge av
SLOCUM FUEL CO INC, 374 Broadway (Long Branch), Tel 229-0027
Wikoff Fred D Co Inc 234 Maple av

FUNERAL DIRECTORS

ADAMS MEMORIAL HOME (Successors to Mount Memorial Home), 310 Broad, Tel 747-0226 (See Page 12 Buyers' Guide)
Anderson Wm S Funeral Home 272 Broad
Day John E Funeral Home Inc 85 Riverside av
HARRIS F LEON FUNERAL HOME, 240 Shrewsbury av, Tel 747-3124
Worden Funeral Home 60 E Front

*FUNERAL HOMES

ADAMS MEMORIAL HOME
310 BROAD st
TELEPHONE 747-0226
(See Page 12 Buyers' Guide)

FUR DEALERS and FURRIERS

Fur Salon The 24 White
Winters Fur Shop 43 Monmouth

FURNISHED ROOMS

Giblin Catherine V 56 Wallace
Hudson House Inc 131 Hudson av
LoPresti Florence 41 Peters pl
Smith Leona B 75 Oakland
Teremetzky Danl 82 Shrewsbury av

FURNITURE DEALERS—RETAIL

Acme Furniture Co 135-37 Monmouth
Bright Acre The 660 Broad (S)
Burdge Albert & Son Inc 24 Clay
Frederick & Son Furniture Co 508 Broad (S)
Irwin's Fine Furniture 27 Monmouth
MONMOUTH DINETTE CO, 116 Monmouth, Tel 741-8833
Ruscil's Sycamore Green Sycamore av (LS)
Sterling Furniture 140 Broad

FURNITURE DEALERS—USED

Ruscil's Furniture & Art Galleries 25 E Front

FURNITURE MANUFACTURERS

Monmouth Dinette Co 116 Monmouth

FURNITURE RENTING

C & M Chair & Table Co 127 Oakland

FURNITURE REPAIRING

Buck's Cabinet Shop 795 River rd (FH)

*GAS—COOKING—CLOTHES DRYING—INCINERATION

NEW JERSEY NATURAL GAS COMPANY
50 ENGLISH PLAZA
TELEPHONE
741-5460
(See Page 13 Buyers' Guide)

*GAS--HEATING—INDUSTRIAL—COMMERCIAL—RESIDENTIAL

NEW JERSEY NATURAL GAS COMPANY
50 ENGLISH PLAZA
TELEPHONE
741-5460
(See Page 13 Buyers' Guide)

*GAS—REFRIGERATION and AIR CONDITIONING

NEW JERSEY NATURAL GAS COMPANY, 50 English Plaza, Tel 741-5460 **(See Page 13 Buyers' Guide)**

GAS COMPANIES

New Jersey Natural Gas Co 50 English Plaza

*GAS WATER HEATING

NEW JERSEY NATURAL GAS COMPANY
50 ENGLISH PLAZA
TELEPHONE
741-5460
(See Page 13 Buyers' Guide)

GASOLINE—WHOLESALE

GLOBE PETROLEUM INC, 9 Central av, Tel 747-1023, Nights Tel 741-3423 **(See Page 9 Buyers' Guide)**

GASOLINE STATIONS

A & B Gulf Service Station 204 Shrewsbury av
Alvino's Circle Service Station 93 Shrewsbury av
Arnone's Texaco Service Station 473 Broad (S)
B & E Texaco 423 Shrewsbury av (S)
Bridge Esso Service Station 80 N Bridge av

Buccellato Texaco Sycamore av (LS)
Bud's Gulf Service 756 River rd (FH)
Conk's Sinclair Service Station 434 Broad (S)
Dean Auto Service Stores 254-56 Maple av
Duckworth's Sunoco 456 Broad (S)
F & J Gulf Service Station Oceanport av (LS)
Fair Haven Esso Station 554 River rd (FH)
Fair Haven Sunoco Station 624 River rd (FH)
Fair Haven Texaco 579 River rd (FH)
Frank's Citgo Service 110 E Front
Harding Road Chevron Service 28 Harding rd
Harry's Service Station 260 Shrewsbury av
Jake's Sunoco Service Station 335 Shrewsbury av
Jimmie's Sunoco Service Station 187 Riverside av
Little Silver Esso Service Center 720 Branch av (LS)
Little Silver Shell Oceanport av (LS)
Midway Motor Service 450 Broad (S)
Minerly's Citgo Service Station 823 River rd (FH)
Monmouth Chevron Service Station 153 Monmouth
Red Bank Cities Servicenter 111 Monmouth
Red Bank Esso Servicenter 102 E Front
Sandy's Friendly Service Station 700 Branch av (LS)
Shrewsbury Cities Service 431 Broad (S)
Shrewsbury Esso 479 Broad (S)
Swannell Shell 111 E Front
Tony's Mobil Service 390 Broad
Tubby's Shell Service Station 257 Maple av
Waldman's Phil Gulf Service 101 W Front
Walt's Chevron Station 26 E Front

GENERAL MERCHANDISE—RETAIL

John's Bargain Store 12 Broad
Perry Frank J 591 River rd (FH)
Prown's 32 Broad
Sears A & T Country Store 811 River rd (FH)
Surprise Store Inc 8 Broad

GIFT SHOPS

Buffing Wheel The 19 Church (LS)
Candle Light The 770 River rd (FH)
Crown Gifts 95 Broad

DEAN TOM FLOWERS, 97 Broad, Tel 741-7229 (See Page 7 Buyers' Guide)

Earthenware House The 795c River rd (FH)
Nicke The 90 Broad
Passport The 505 Broad (S)
Threshold The 27 Broad
Woman's Exchange of Monmouth County The 32 Church (LS)

GLASS DEALERS—WINDOW and PLATE

Atlantic Glass Co 21 Maple av
Morris Plate Glass Co 10-16 Maple av

GREETING CARDS

Sheldon Card Shop 65 Broad

GROCERIES and MEATS—RETAIL

A & P Food Stores (br) 121 Monmouth
A & P Super Markets (br) 507 Prospect av (LS)
Acme Markets (br) 170 Broad
Acme Markets (br) 576 River rd (FH)
Bantam Market 137 Markham pl (LS)
Benny's Grocery 185 Shrewsbury av
Big W Super Market 56 E Newman Springs rd
Bridge Market The 229 Newman Springs rd (NS)
Caprioni Mary Mrs 112 W Bergen pl
Citarella Meats and Delicatessen 10 Prospect Plaza (LS)
Costa's Grocery & Liquor Store 62 W Bergen pl
Covert Saml E 59 Catherine
Felshman Harry 228 W Bergen pl
Great Atlantic & Pacific Tea Co (br) 171 Newman Springs rd (S)
Johnny's Market 135 Shrewsbury av
Levinsky Nathan 77 Mechanic
Linden Pork Market 18 Monmouth
Little Silver Super Market 479 Prospect av (LS)
Mack's Super Market 799 River rd (FH)
Mannini Luigi 197 Leighton av
National Specialty Shop 685 Branch av (LS)
Nelson's Market 603 River rd (FH)
Nesci Rocco 100 Leonard
Newman Springs Market 54 Newman Springs rd
Prospect Market 59 Prospect av
Ribustelli's Market 159 Monmouth
Ruda Morris 109 Leonard
S & R Market 75 Leighton av
Schipani S & Son 2 Riverside av
Scotti's Market 351 Shrewsbury av
Shop-Rite Markets 550 Broad (S)
Shrewsbury Market 684 Broad (S)
Victory Market 31 W Front
West Bergen Market 128 W Bergen pl

HAIRDRESSERS

Accardi's Beauty Salon 763a River rd (FH)
Charles Hairstylists 837 Broad (B)
Colonial House Hairdressers 776 River rd (FH)
Maison de Mimi 521 Prospect av (LS)
Savino Mr Hairdresser 183 Newman Springs rd (S)
Ton Tere Hairstylists 439 Broad (S)
Viola's Beauty Shop rear 53 Leighton av

HALLS

Carpenters' Hall Wikoff pl cor Maple av
Fair Haven Youth Center 51 Fisk (FH)
Kingdom Hall of Jehovah's Witnesses Forman (FH)
Odd Fellows Hall 16 Monmouth
Veterans of Foreign Wars Hall 60 Mechanic

HARDWARE DEALERS--RETAIL

Becker's Hardware 197 Shrewsbury av
Community Hardware & Variety Store 152 Monmouth
Community Stores 506 Prospect av (LS)
Fair Haven Hardware 752 River rd (FH)
Jacobs Hardware Co 273 Shrewsbury av
Levinson's Hardware 2 W Front
Little Silver Hardware Inc 10 Church (LS)
Rainbow Hardware 175 Broad
Red Bank Hardware & Mill Supply Co 30 Monmouth

HARNESS DEALERS and REPAIRERS

Harness & Leather Shop The rear 21 Linden pl

HAT CLEANERS and BLOCKERS

Jim's Hat Blocking 4a W Front

HEALTH FOODS--DEALERS

Perry's Natural Foods 21 White

HEARING AIDS

Hearing Aid Center of Red Bank 21 Harrison av
Silver's Hearing Aid Center 70 Broad

HOBBY SHOPS and SUPPLIES

(See also Model Makers)

Big Time Family Hobby Center 62 English Plaza
Hobby Headquarters 62 White

*HOME MODERNIZATION LOANS

CENTRAL JERSEY BANK AND TRUST COMPANY THE, Shrewsbury av (Shrewsbury), Tel 531-3300 (See Page 2 Buyers' Guide)

HOSPITALS and DISPENSARIES

Bridgeway House 35 Rector pl

MONMOUTH MEDICAL CENTER
THIRD cor PAVILLION AVENUE
(LONG BRANCH)
TELEPHONE
222-5200

RIVERVIEW HOSPITAL, 35 Union, Tel 741-2700

HOTELS

(See also Apartment Hotels)

MOLLY PITCHER INN
88 RIVERSIDE AVENUE
TELEPHONE
747-2500
(See Page 14 Buyers' Guide)

HOUSE CLEANERS

Tector Leo W 17 Robinson pl (S)

HOUSE FURNISHING GOODS—RETAIL

Fair Haven Home Supply 586 River rd

HOUSEHOLD APPLIANCES—DEALERS

Russek Appliance Service 113 Church (FH)

ICE—DEALERS

M & M Ice Service 105 McLaren

ICE—MANUFACTURERS and WHOLESALE

SEABOARD ICE & FUEL SERVICE
27 NORTH BRIDGE AVENUE
TELEPHONE
741-0248
(See Pages 11 and 20 Buyers' Guide)

ICE CREAM and FROZEN DESSERTS—DEALERS

Dairy Queen 730 Branch av (LS)
Good Humor Ice Cream Co (br) 585 Shrewsbury av (S)
Polar Club of Red Bank 270 Shrewsbury av

INDUSTRIAL SUPPLIES

Mahon R C Co (industrial div) 188 Broad

INDUSTRIAL SUPPLIES—WHOLESALE

Zoubek Associates Inc 42 Birch av (LS)

*INSURANCE—GENERAL

BOYNTON & BOYNTON INC
8 DRUMOND PLACE
OPPOSITE POLICE STATION
TELEPHONE 747-0952
(See Page 15 Buyers' Guide)

DOWSTRA AGENCY THE, 91 E Front, Tel 741-8700 (See Page 23 Buyers' Guide)

GARRISON WILLIAM S AGENCY, 22 E Front, Tel 741-0804 (See Page 22 Buyers' Guide)

REDDEN AGENCY, 301 Maple av cor Bergen pl (Highway 35), Tel 741-9100 (See Page 16 Buyers' Guide)
TINDALL CHAS H AGENCY, 19 E Front, Tel 741-5613 or 741-9030 (See Page 17 Buyers' Guide)

WALKER & WALKER, 661 Broad (Shrewsbury), Tel 741-5214, Route 35 (Middletown-Holmdel), Tel 671-3311 (See Page 16 Buyers' Guide)

WATERBURY ROLSTON, 16 W Front, Tel (201) 747-3500 (See Page 23 Buyers' Guide)

A. P. THOMPSON
GENERAL CONTRACTOR
Bridges, Private Dams, Dock Builders, Bulkheads, Drag Line Excavation
Office-Yard Heddens Corner—Mailing Address:
P.O. Box 731, Red Bank, N.J. Tel. 741-1211

INSURANCE ADJUSTORS

Winchester Associates 103 E Frank

INSURANCE AGENTS

Barreca P Bruce Agency 1 Steven av (NS)
Benowitz Max Agency 87 Maple av
Birdsall H Agency 107 Monmouth R1
Borus & MacConnell Agency 600 River rd (FH)

BOYNTON & BOYNTON INC
8 DRUMMOND PLACE
OPPOSITE POLICE STATION
TELEPHONE 747-0952
(See Page 15 Buyers' Guide)

Bryan-Patterson Agency 316 Broad
Clarke Lawrence I (genl) 103 E Front
Coast States Inc 103 E Front
Coolidge Geo L Agency (genl) 60 Broad R16
Curley James A 60 Broad R217
Harrison J Reid Agency 417 Shrewsbury av (S)
Hollywood George A Agency (genl) 759 Broad (S)
Kingsbury Edw H 53 Pine dr (LS)
Latham Ralph C 153 White (S)
Maffeo A Fred 569 River rd (FH)
Marx Bernard J (genl) 801 Broad (S)
Miletti Vincent A (genl) 103 E Front
Nill Carl J Agency 417 Shrewsbury av (S)
Oborne Agency 15 DeNormandie av (FH)
Skakandy Kosyk Nelson Agency Inc 148 Broad
Stillman J David Agency 648 Broad (S)
Trufolo Agency The 16 Church (LS)
Weart-Nemeth Agency (genl) 102 W Front
White Courtlandt (genl) 102 W Front

INSURANCE COMPANIES

Allstate Insurance Co (br) 437 Broad (S)
Connecticut General Life Insurance Co 23 White (S)
Consolidated Adjustment Bureau Inc (claims) 30 Linden pl
Guardian Life Insurance Co of Am 759 Broad (S)
John Hancock Mutual Life Insurance Co 39 E Front
Liberty Mutual Insurance Co 43 W Front R17
Metropolitan Life Insurance Co 10-12 Reckless pl
Mutual of New York (life) 30 Linden pl R4
Progressive Life Insurance Co The (home ofc) 365 Broad
Provident Mutual Life Insurance Co 43 W Front R14
State Farm Insurance Co 43 W Front R22
Westerman Morris 505 Harding rd (LS)

INTERIOR DECORATORS

Schulz & Behrle 140 Broad

Dean's Flowers
Oceanport Ave., Little Silver, N. J.
FLOWERS BY DEAN
for 70 Years
747-1832

Little Silver Liquors, Inc.
Wines — Cordials — Liquors — Beer
Free Delivery — Gift Wrapping Our Specialty
497 Prospect Av. 741-3343 Little Silver, N. J.

Adams Memorial Home

Successor to
The Mount Memorial Home

Directors of Funerals

Phone
747-0226

310
BROAD ST.

SHADOW LAWN SAVINGS & LOAN ASSOCIATION
SIX OFFICES TO SERVE YOU
Main Office: 600 Broadway, Long Branch, N.J. Tel. 222-1100
BRANCH OFFICES
Middletown Shopping Center, Middletown, N.J. -57 Monmouth Rd., Oakhurst, N.J.
37 W. Front St., Keyport, N.J. -Main St. Holmdel, N.J.
2024 Corlies Ave., Neptune City, N.J.

INTERIOR DECORATORS—Contd
Sherman's Inc 20 Broad

INVESTMENT BANKERS

FIRST EASTERN INVESTMENT CORP, 148 Broad, Tel 741-1300

INVESTMENT COMPANIES

General Funding Co 12 Broad R505

INVESTMENTS

Lomak 12 Broad R505

IRON and STEEL WORK

Raynor Machine & Iron Works Shrewsbury av (S)

JANITORS' SUPPLIES

Red Bank Maintenance Supply Co 30 W Front

JEWELERS—RETAIL

Littman's Jewelers (br) 65 Broad
Melina Jewelers 14 Monmouth (RB)
Monmouth Jewelry Service 64b Bridge av
Nat's Jewelers Inc 72 Broad

REED'S JEWELERS, 60 Broad, Tel 741-0282

Reussilles' 36 Broad
Rosin J H Jewelers 18 W Front
Silver's Jewelers 95a Broad
Wilbur's 15 Broad (LS)
Wilbur's Jewelers 517 Prospect av (LS)
Williams Horner S 64b Bridge av

JUNK DEALERS

Marks Herman 43 W Bergen
Simon Lionel Scrap Metal Dealer 64 Central av

JUSTICES OF THE PEACE

Labrecque Theo J 252 Broad

KNIT GOODS—RETAIL

Kinkel John & Son 44 Apple (NS)

Atlantic Adjusters, Inc.
COLLECTIONS
Professional and Commercial Accounts
704 Cookman Ave., Asbury Park, N. J.
Tel. 774-3030

Seaboard Ice & Fuel Service
ICE — FUEL OIL
OIL BURNER SALES — 24 HOUR SERVICE
27 N. Bridge Ave. Red Bank, N. J. Tel. 741-0248

LABORATORIES

Earp Laboratories Inc 20 West
Electro Impulse Lab Inc 116 Chestnut
Garden State Testing Laboratories 17 Linden pl
Morgovsky B S Laboratory 56 Leonard
Red Bank Clinical Laboratory 178 Branch av

LAMP MANUFACTURERS

Tower Craftsmen Inc 105 Chestnut

LAMP SHADES and FRAMES—DEALERS

Steiner Hilo Studio 244 W Front

LANDSCAPE GARDENERS

Geer Wm H 50 Birch dr (S)
Green Acres 225 Silverside av (LS)
Hunt John 228 Spring
Hunt Patk J 153 Branch av
Murray Wm A 53 Forman (FH)
Quinn Joseph M 108 Hendrickson pl (FH)
Winfield Howard 10 Navesink av (FH)

LAUNDRIES

Donald's DeLuxe Laundry Inc (steam) 44 Marion
Little Falls Laundry Co (steam) 46 Newman Springs rd
Morey LaRue Laundry (br) 143 Broad
Morey LaRue Laundry 523 Prospect av (LS)
Union Laundry (br) 500 Broad (S)

LAUNDRIES—SELF SERVE

Antonio's Launderette 114 Monmouth
Dee Zee Corp 117 Monmouth
Donald's Coinomatic 54 N Bridge av
Donald's Laundry 172 Newman Springs rd
Econ-O-Wash Laundry 166 Newman Springs rd
Parker's Drive In Laundromat 20 Mechanic
Red Bank Wash-O-Mat 69 Monmouth
River Road Handy Wash 205 Shrewsbury av

LAUNDRY SUPPLIES and EQUIPMENT MANUFACTURERS

Padcraft Corp The 480 W Front (RP)

LAWN MOWER REPAIRERS

Cammarano Gus C 146 Chestnut
Red Bank Mower Service 53 Morford pl

REDDEN AGENCY
Tel. 741-9100
REAL ESTATE — INSURANCE
LIFE INSURANCE PLANNING
Member Red Bank Area Multi List Service
REALTORS NATIONAL ASSOCIATION OF REAL ESTATE BOARDS
YOUR Insurance Independent AGENT

BLAISDELL LUMBER COMPANY
BUILDING MATERIAL — MILLWORK, ETC.
Tel. 741-2121
15 BRIDGE AVE.
RED BANK, N. J.

REAL ESTATE — INSURANCE
Quick Service — Call
The Dowstra Agency
741-8700

B & R Electric, Inc.
ELECTRICAL CONTRACTORS
Commercial — Industrial — Residential
ELECTRIC HEATING SPECIALISTS
96 Parker Ave., P. O. Box 67 Fair Haven, N. J.
741-5756

C & R COLLECTION AGENCY
NATIONWIDE SERVICE
190 Broadway Long Branch, N. J.
229-2257

LAWYERS

Abramoff Apy & O'Hern, 195 Broad st, Tel 741-3400
Arnone & Zager 248 Broad
Beaty Wm E 80 E Front
Beekman Alston Jr, 10 Broad, Tel 741-5770
Crowell & Crowell 14 Mechanic
Daly Thos F 12 Broad R502
DeRidder Raymond B 73 Monmouth
Doremus Burton T 16 Mechanic
Doremus Russell Fasano & Nicosia 73 Broad
Drazin Warshaw Auerback & Rudnick 25 Reckless pl
Flood John A jr 39 Gillespie av (FH)
Forgotson Florence F 184 Broad
Furman David C 12 Broad R203
Gallop Danl G 23 White (S)
Gross & Garfield 12 Broad R506
Hildebrand Ida 94 W Front
Jennings Vincent J 12 Broad R404
King Hadley S jr 813 River rd (FH)
Klatsky & Himelman 3 E Front
Kosene Milton 596 River rd (FH)
Lawrence A Carton jr 91 E Front
Leahey Richard C 786 Broad (S)
Manson W Gilbert 61 Monmouth
McCue Vincent J 60 Broad R1
Parsons Canzona Blair & Warren
18 Wallace
Telephone
741-5000
Petillo John A 12 Broad R417
Reussille, Cornwell, Mausner, Carotenuto & McGahn, 34 Broad, Tel 741-1800
Smith Forrest S 445 Broad (S)
Smith James H 73 Monmouth
Tulp Arnold 103 E Front
Weigand Danl S 77 Broad R9-10
Wise, Wise, Wichmann & Berich
205 Broad Room 13
Telephone
741-7000

LETTER SHOPS

Automatic Letter Typing Co 12 Broad R507
MERIT MAILERS INC, 330 Oraton (Newark), Tel 483-3020

LIBRARIES

CITY DIRECTORY LIBRARY
CHAMBER OF COMMERCE
5 BROAD STREET
TELEPHONE SHadyside 1-0055

Eisner Memorial Library 84 W Front
Red Bank Catholic School Library 112 Broad

The Central Jersey Bank and Trust Co.
MAIN OFFICE — 1 WEST MAIN ST., FREEHOLD, N.J. — TEL. 462-0011
OTHER OFFICES: Allenhurst Office • Eatontown Office • Fort Monmouth Office
Long Branch Office
SHREWSBURY OFFICE – Shrewsbury Av., Shrewsbury, N.J. Tel. KE 1-3300

Red Bank Public Library 84 W Front
Shrewsbury Borough of--Library 678 Broad (S)

LIGHT, HEAT and POWER COMPANIES

Jersey Central Power & Light 160 Newman Springs rd
Jersey Central Power & Light Co 54 English Plaza

LIQUIDATORS

Liquidators Ltd 490 Broad (S)

*LIQUOR STORES

LITTLE SILVER LIQUORS INC, 497 Prospect av (Little Silver), Tel 741-3343 (See Page 17 Buyers' Guide)

LIQUOR and WINES—RETAIL

Aymonier Henri 633 Little Silver Point rd (LS)
B & B Liquors Inc 415 Shrewsbury av (S)
Bilow Inc 64 Monmouth
Cellar Inc The 570 River rd (FH)
Commuter's Wine & Liquor Store 184 Monmouth
CRATES BEVERAGES, 14-24 N Bridge av, Tel 747-1485
Crate's Liquor Store 22 N Bridge av
Crystal Liquors 21 W Front
Davidson Liquor & Gourmet Shop 26 Broad
Heritage Liquors 7 Broad
Little Silver Liquors Inc 497 Prospect av (LS)
Monmouth Liquor Inc 168 Newman Springs rd
Peoples Liquor Store The 101-03 Shrewsbury av
Red Bank Liquor & Delicatessen Store 230 Mechanic
S & R Market 75 Leighton av
Sanders & Co 67 Broad
Shamrock Liquor Store 172a Monmouth
Shrewsbury Liquors 782 Broad (S)
Tomaino's Liquors 161 Shrewsbury av
Willowbrook Liquor Store 740 River rd (FH)
Wine Barrel The 4 Monmouth

LITHOGRAPHERS—PROMOTIONAL MATERIAL

Riverview Press 64 Grant pl (LS)

LIVE STOCK BREEDERS

Chal-Mar Farm Sycamore av (S)

LOANS—COLLATERAL and SALARY

Bell Finance Co 77 Broad R4-7
Beneficial Finance Co (br) 21 Broad
First Merchants National Bank Installment Loan Dept 150 Broad

741-4768 "For Quick and Reliable Service"
A-C RADIO & TELEVISION CO.
Sales and Service
52 Monmouth Ave.



DON'T PUT OFF HAVING IT PUT ON
RED BANK ROOFING CO.
Roofing, Siding, Leaders, Gutters
249 Maple Ave.
Tel. 747-0635

TOM DEAN
Flowers
CUT FLOWERS
POTTED PLANTS
FTD
Flowers For All Occasions
97 BROAD
Tel. 741-7229
RED BANK

THE MONMOUTH COUNTY NATIONAL BANK
RED BANK
MEMBER—Federal Deposit Insurance Corporation

LOANS—COLLATERAL and SALARY—Contd
Seacoast Finance Co Newman Springs rd E Bridge av

LOANS—MORTGAGE

Parkway Mortgage Associates 12 Broad R419
Rose-Pat Enterprises Inc 12 Broad R419
Scotti Patrick R Associates 12 Broad R419

LOCKSMITHS

Burnside Carlton B 123 W Front

LUGGAGE

Surray Luggage (retail) 125-27 Broad

LUMBER—RETAIL

BLAISDELL LUMBER CO, 15 Bridge av, Tel 741-2121 (See Page 17 Buyers' Guide)

Earling Johnson & Frake Inc 1-4 Leonard
Little Silver Lumber & Supply Co Inc 15 Sycamore av
Red Bank Lumber & Supply Co Inc 9 Wall

MACHINISTS

Parker Grover rear 18 Mechanic

*MAILING LISTS

POLK R L & CO
POLK BUILDING
431 HOWARD STREET
DETROIT, MICHIGAN 48231

*MAILING SERVICE

MERIT MAILERS INC, 330 Oraton (Newark), Tel 483-3020

MANUFACTURING AGENTS

B & L Sales Co (machinery) 15 Gerald av (RP)
C J Mold & Machine Corp (metal molds and trimming equipment) 54 Apple (NS)
D'Usseaux Associates (writing pen parts) 250 Shrewsbury av

W. A. FLUHR, Inc.
Gasoline — Diesel Fuel — Lubricants
Oil Burners
White Rd. at Railroad Little Silver, N. J. 741-6100
fuel oil

New Jersey Coast Transfer Co.
R. F. TOPPING, Mgr.
MOVING and STORAGE
131 Belmont Ave. Long Branch, N. J. Phone 229-0566

Eastern Protection Sales Corp (metal parts) 50 Birch av (LS)
Howard Industries Inc (electric mtrs) 157 Broad R20
Miller Electronics Inc 27 Mechanic
Technical Sales Co 157 Broad R12

MAP PUBLISHERS

POLK R L & CO
ARROW GUIDE DIVISION
600 WASHINGTON STREET
BOSTON, MASS 02111

MARINE SUPPLIES

Boatsman's Shop The 24 Wharf av
Jersey Marine Co Inc 24 Wharf av

MARKET RESEARCH and ANALYSIS

White Don Inc 10 Spring

MEATS—RETAIL

Gerb's Meat Market 52 Monmouth
Lane's Meat & Poultry Market 10 White
Monmouth Meats 110 Monmouth
Monmouth Meats 665 Branch av (LS)
Red Bank Sausage Kitchen 134 Monmouth
Siers Kosher Butcher Shop 72 Bridge av

MERCANTILE AGENCIES

DUN & BRADSTREET INC
90 HALSTEAD
(EAST ORANGE)
TELEPHONE
676-3280

METAL GOODS—MANUFACTURERS

Corrosion Fabrication Co Inc 50 Birch av (LS)
Estey Metal Products Inc 1 Catherine

MICROFILMING

Information Handling Services Inc 72 Edgewood av (LS)
N-H Microwave Inc rear 60 White

MILLINERS

Mad Hatter The 12-14 White

Est. 1933
Mobil
OIL
DELIVERY
Inc.
Mobilheat
• Fuel Oil
• Air Conditioning
• Oil Burners Sales and Service
Luxaire
3
HERBERT ST.
TEL.
741-0610

*MORTGAGE LOANS

CENTRAL JERSEY BANK AND TRUST COMPANY THE, Shrewsbury av (Shrewsbury), Tel 531-3300 (See Page 2 Buyers' Guide)

MAINSTAY FEDERAL SAVINGS & LOAN ASSOCIATION
36 MONMOUTH
TELEPHONE
741-0663
(See Page 26 Buyers' Guide)

RED BANK SAVINGS & LOAN ASSOCIATION
BROAD and BERGEN PLACE
TELEPHONE 741-3700
(See Page 25 Buyers' Guide)

SHADOW LAWN SAVINGS & LOAN ASSOCIATION, Main Office 600 Broadway (Long Beach), Tel 222-1100; Branch Offices: Middletown Shopping Center (Middletown), 57 Monmouth rd (Oakhurst), 37 W Front (Keyport), Main (Holmdel), 2024 Corlies av (Neptune City) (See Page 26 Buyers' Guide)

WALKER & WALKER, 661 Broad (Shrewsbury), Tel 741-5212; Route 35 (Middletown-Holmdel), Tel 671-3311 (See Page 22 Buyers' Guide)

ROLSTON WATERBURY
Est. 1925 — REALTOR — INSUROR
Associates: Elizabeth Randall — Marion Morris — Lillian Lochlin
16 W. Front Street
Dial 747-3500

MOTELS

Riverside Motel 90 N Bridge av

*MOVING and STORAGE

NEW JERSEY COAST TRANSFER COMPANY, 131 Belmont av (Long Branch), Tel 229-0566, Storage Warehouse 200 Westwood av (Long Branch) (See Page 17 Buyers' Guide)

MUSIC and MUSICAL INSTRUMENTS—DEALERS

Anderson Music 30 Broad

MUSIC TEACHERS

Alladin Organ Studio 191 W Front
Aronoff Milton (piano) 12 Doughty la (FH)
Brewer Dave Drum Studio 2 W Front
Collins Frances R Mrs 34 Parker pl (S)
Gill Margt C Mrs (piano) 24 Sunrise pl (RP)
Manfredi Music Studio 100 Laurel dr
Morf Lucille E Mrs (piano) 78 Riverview av (LS)
Ostendorff Angelica K (violin) 25 Waverly pl
Terhune Lillian (piano) 10 Hudson av
Williams Alethia S Mrs (piano) 50 Bank

100 ROOMS The Gem of the Atlantic Coast FIREPROOF
MOLLY PITCHER INN
COCKTAIL LOUNGE — DINING ROOM
AIR CONDITIONED — FREE TV and RADIO
88 Riverside Ave. Tel. 747-2500

*NATIONAL BANKS

MONMOUTH COUNTY NATIONAL BANK THE, 303 Broad and 53 Broad, Tel 741-1000 (See Page 3 Buyers' Guide)

NEWS DEALERS

Breslow Irael H 22 John
Union News Co 185 Monmouth

NEWSPAPERS

ASBURY PARK PRESS INC, Press Plaza (Asbury Park), Tel 774-7000; Red Bank Bureau 15 Monmouth, Tel 741-5400 (See Page 18 Buyers' Guide)

DAILY REGISTER THE
40-42 BROAD STREET
TELEPHONE 741-0010
FREEHOLD OFFICE
30 EAST MAIN STREET
TELEPHONE 462-2121
(See Page 19 Buyers' Guide)

LONG BEACH DAILY RECORD, Main Office 192 Broadway (Long Branch), Tel 222-1000
Newark Evening News 12 Broad R209

NEWARK NEWS
703 NINTH AVENUE (BELMAR)
TELEPHONE 681-1500
215 MARKET STREET (NEWARK)
TELEPHONE 624-1000

Newark Star Ledger (br) 157 Broad R21-27
Red Bank Register (daily) 40-42 Broad

NOTARIES PUBLIC

(See also Lawyers)

Redden Ann J 103 E Front
Ross Benj 128 Oakland
Stone Lucy J 32 Monmouth

NUMISMATISTS

B & H Coins 28 W Front
Monmouth Stamp & Coin Shop 39 Monmouth

NURSES

Greene Alice Mrs 87 Williams (NS)

Mainstay Federal Savings & Loan Assn.
INSURED SAVINGS
MORTGAGE LOANS
36 MONMOUTH STREET
Tel. 741-0663

USE The Alphabetical Section to get Complete Information on a person or firm.

NURSES—Contd
Zacek Ruth 12 Oldfield pl

NURSING HOMES

Rivercrest Nursing Home 31 Chapin av
Shrewsbury Manor Nursing Home 515 Shrewsbury av (S)

OFFICE CLEANERS

Serpico's Office Equipment Co 101 Monmouth

OFFICE SUPPLIES and EQUIPMENT

(See also Stationers—Manufacturing; also Wholesale)

Ellis Office Supply Co 162 Monmouth
Office Planning Inc 30 White

*OIL—FUEL

GLOBE PETROLEUM INC, 9 Central av, Tel 747-1023, Nights Tel 741-3423 (See Page 9 Buyers' Guide)

*OIL BURNERS and OIL BURNING EQUIPMENT—SALES and SERVICE

SEABOARD ICE & FUEL SERVICE, 27 N Bridge av, Tel 741-0248 (See Pages 11 and 20 Buyers' Guide)

OIL PRODUCERS and SHIPPERS

Fluhr W A Inc 83 White rd (S)

OILS and LUBRICANTS—DEALERS

Globe Petroleum Inc 9 Central av

OPHTHALMOLOGISTS

Kahn Walter J 139 Broad
London Merritt E 325 Broad

OPTICIANS—RETAIL

Hart Robt J 31 LeRoy pl
Smith James F 11 White

OPTOMETRISTS

Brophy Malcolm F 466 Prospect av (LS)
Groffman Sidney 33 Monmouth
Kramer Sydney M 33 Monmouth
Sklar David E 53 Broad
Stratton Edw W 654 River rd (FH)
Trachtman Eugene 74 Broad

Chas. H. Tindall Agency
REALTORS — INSURORS
19 E. Front St. Tels. 741-5613—741-9030

ORGANIZATIONS—BENEVOLENT and FRATERNAL

Bates Lodge No 220 IBPO of E 306 Shrewsbury av
Free and Accepted Masons Celestial Lodge No 36 141 W Bergen pl
Independent Order of Odd Fellows Navesink 16 Monmouth
Masonic Temple Lodge No 277 784 River rd (FH)
Navesink Rebecca Lodge No 79 Independent Order of Odd Fellows 16 Monmouth
Phyllis Wheatley Temple No 276 IBPO of E 306 Shrewsbury av
Policemans Benevolent Assoc N Bridge av cor Brower pl
Red Bank Council 3187 Knights of Columbus 260 3d (FH)
Red Bank Lodge 233 Benevolent Protective Order of Elks 40 W Front
StMarks Lodge No 37 John L Gordon Chapter No 40 Ancient Free and Accepted Masons 295 Shrewsbury av

ORGANIZATIONS—BUSINESS, CIVIC and PROFESSIONAL

Greater Red Bank Jaycees 88 Riverside av
Kiwanis Club 88 Riverside av
Lions Club 88 Riverside av
Lions International-Multiple District 16 New Jersey 12 Broad R204
Monmouth County Democratic Headquarters 97 Monmouth
New Jersey Jaycees 3 Broad
Red Bank Community Chamber of Commerce 5 Broad
Red Bank Retail Trade Board 5 Broad
Red Bank Savings & Loan Assn Broad and Bergen
Rotary Club 88 Riverside av

ORGANIZATIONS—LABOR

Amalgamated Clothing Workers of America Union Local No 293 107 Monmouth R7
Carpenters' Union Local No 2250 Wikoff pl cor Maple av
International Brotherhood of Electrical Workers Local Union 516 AFL-CIO 105 Monmouth
International Ladies Garment Workers Union Local No 130 54 Broad R208
International Union of Electrical Radio and Machine Workers Local No 417 (AFL-CIO) 107 Monmouth R4

ORGANIZATIONS—MISCELLANEOUS

Boy Scouts of America 51 Fisk (FH)
Girl Scouts of America 51 Fisk (FH)
Monmouth County Christian Women's Club 88 Riverside av
Serra Club 88 Riverside av
Soroptomist Club 88 Riverside av
Toastmaster Club 88 Riverside av

ORGANIZATIONS—PATRIOTIC and VETERANS

Red Bank Neighborhood Service Center 274 S Bridge av
Veterans of Foreign Wars Post 483 60 Mechanic

ORGANIZATIONS—WELFARE and RELIEF

American National Red Cross Monmouth County Chapter 820 Broad (S)
Association for Retarded Children 30 Hudson av
Catholic Welfare Bureau 145 Maple av
Monmouth Work Shop 195 W Front

*OVERHEAD DOORS

OVERHEAD DOOR PRODUCTS CORP
465 SHREWSBURY AVENUE
(SHREWSBURY)
TELEPHONE 741-6161
(See Pages 6 and 20 Buyers' Guide)

OXYGEN PRODUCERS

Boyd Hugh G Associates 59 Maple av

PAINT—RETAIL

Colorest Co The 13 Broad
D & H Paint Co 14 W Front
Monmouth Wallpaper & Paint Co Inc 20 White
Sherwin-Williams Co The (br) 137 Broad

PARKING LOT

Parking Lot for Riverview Hospital 59 E Front

PARKING LOT MAINTENANCE SERVICE

C & D Commuters' Service Center 47-51 Shrewsbury av
Depot Parking 101 Oakland

PARKS and PLAYGROUNDS

Fair Haven Memorial Park 753 River rd (FH)
High School Athletic Field 25 W Bergen pl
Little Silver Playground 115 Markham pl (LS)
Marine Park 20 W Union

PEST CONTROL

Chesapeake Exterminating Co 39 Pearl
Fogging Unlimited Inc 28 Linden pl

PET SHOPS and SUPPLIES

Cat Fanciers Assn Inc The 39 E Front R7

PHARMACEUTICAL PRODUCTS

Robins A H Pharmaceutical Supply Co 54 Broad R202

PHONOGRAPHS and RECORDS—DEALERS

Anderson Record Shop 21 Broad

Browess Ken Records 86½ Broad

PHOTOGRAPHERS

Hospital Picture Service 28 Linden pl
Lorstan's Studio 47 Broad
Mark Rodger Photography Studio 3 E Front
R P M Photos 13 Parker av
Rue Studios 35 Silverton av (LS)

PHOTOGRAPHERS—COMMERCIAL

DORN'S PHOTO SHOP INC, 15 Wallace, Tel 747-2273 (See Page 21 Buyers' Guide)
Page Photo Service 35 Monmouth

*PHOTOGRAPHERS—PORTRAIT

DORN'S PHOTO SHOP INC, 15 Wallace, Tel 747-2273 (See Page 21 Buyers' Guide)

*PHOTOSTAT—PHOTO FINISHING

DORN'S PHOTO SHOP INC, 15 Wallace, Tel 747-2273 (See Page 21 Buyers' Guide)

PHRENOLOGISTS

Litvak Austin 252 Broad

PHYSICIANS and SURGEONS—M.D.

Acerra Domenick J 411 Broad (S)
Adler Saml S 229 Broad
Allegra Edward C 25 Sycamore av (LS)
Baker Elsworth F 51 Hance rd (FH)
Banta Edw E 3 Fisher pl
Beggs David W 21 E Front
Caldwell Wm T 31 LeRoy pl
Casazza John A 286 Broad
Collinson Danl J 43 W Front R7
Costa Philip L 88 E Front
Cunneff Raymond L 21 E Front
Cureton Jerold R 441 Broad (S)
Danzig Leonard S 27 Pinckney rd
Dedick Andrew P jr 67 E Front
Dimitrow Helen D 236 Broad
Doehner G A 252 Broad
Donahue Laurence A 87 E Front
Dubel Steph J 119 Maple av
Ellis Wm C 69 W Front
Galassi Mario 25 Reckless pl
Gallo Frank W 261 White rd (LS)
Genova M Leonard 132 E Bergen pl
Gilbertson Francis E 55 Union
Gilmour Thos J 267 Broad
Goff Frank J 62 Maple av
Greenleaf Helen E 95 Monmouth
Greisman Alf D 28 LeRoy pl
Hakim Haushang 132 E Bergen pl

PHYSICIANS and SURGEONS—M.D.—Contd

Heatley Wm 29 Drummond pl
Heffernan Evelyn D Mrs 31 Seven Bridges rd (LS)
Heffernan John F 31 Seven Bridges rd (LS)
Hodas Sidney M 135 Branch av
Jamison Wm A 258 Broad
Judd H Bradford 812 Broad (S)
Kaloss Wm A 302 River rd
Kelly Chas W 79 W Front
Kendall Allen B 135 Maple av
Kolarsick Albert J 258 Broad
Kouten Joseph W jr 21 E Front
Lemp Rolf W 403 River rd (FH)
Littman Donald S 133 Markham pl (LS)
Loebel Arth S 27 Pinckney rd
Long Elias E 85 W Front
Ma Koon Tuck 43 W Front R8
Manahan Danl V 55 E Front
Marcellus Harvey L 43 W Front R19
Massell Geo M 43 W Front R19
Movelle John B 457 River rd (FH)
Mulligan Edw W 77 Shrewsbury av
Olshansky Donald S 27 Pinckney rd
Osten Edwin S 20 Haddon pk (FH)
Parker James W 175 Shrewsbury av
Parker James W jr 179 Shrewsbury av
Paterno Chas F 258 Broad
Perrotta A John 21 Tyson dr (FH)
Pisani Anthony J 25 Sycamore av (LS)
Podell A Alf 321 River rd
Polk Irwin J 302 River rd
Powers John D 285 Fair Haven rd (FH)
Pryor James G 31 LeRoy pl
Quirk Martin A 69 W Front
Reed Franklin 67 E Front
Robertson Robt 258 Broad
Rocco Leo C 75 Maple av
Rush Martin R 55 Union
Sacco Gregory E 191 Broad
Scarpellino Carmen J 119 Maple av
Seril Jose A 252 Broad
Sheehan Geo A jr 79 W Front
Siegel Victor 292 River rd
Simon Lester D 231 Maple av
Sinnott John jr 151 E Front
Smith Gordon R 326 Broad
Stark Ernest 81 Rumson rd (LS)
Stich Ernest 28 LeRoy pl
Tilley John A 126 Harding rd
Tyndall Alice D 127 Maple av
Waters Edw G jr 258 Broad
Westerman S Thos 54 Broad R217
Whalen Gerald F 87 E Front
Whelan Vincent M 67 E Front
White Ensley M jr 267 Broad
White Wm H 267 Broad
Wiley Herman O 326 Shrewsbury av
Wilkins Stanley O 252 Broad
Wilkins Stanley O 33 Tyson dr (FH)
Winters Danl M 55 Union
Wood Wm L 258 Broad

PHYSICIANS and SURGEONS—OSTEOPATHIC

Feldman Joel 133 Maple av
Osten Edwin S 20 Haddon pk
Rudnick Macy M 206 Broad

PHYSICIANS' and HOSPITAL SUPPLIES—DEALERS

Medi-Kal Physicians & Hospital Supply Co 33 E Front

PHYSICISTS

Castro Victoria G Mrs 428 River rd (FH)

PHYSIOTHERAPISTS

Heyman Martha A L Mrs 16 Wikoff pl
Monteforte Frank L 16 Wikoff pl

PIANO DEALERS

Dirhan Albert B 15 Drummond pl

PIANO TUNERS and REPAIRERS

Bosworth Raymond 50 Monmouth
Reed Jean S 29 2d (FH)

PICTURE FRAMES and PICTURES—DEALERS

Cooper Picture Framing 483 Shrewsbury av (S)

FRAME ART STUDIO, 14 Wall opp Red Bank Lumber, Tel 741-8436
Imláy's Frame Shop 21 Cedar av (FH)
Span Craft Studios 37 E Front

PLANING MILLS

Osborn E Co Inc 9 Catherine

PLASTIC PRODUCTS—MANUFACTURERS

Merritt Clark C Co Inc es Fairview av (LS)

PLUMBING SUPPLIES—DEALERS

Altex Pipe & Supply Co Inc 51 Newman Springs rd (S)
Miner Supply Co 129 W Front
Monmouth Plumbing Supply Co Inc 163 W Front

POWER TOOLS and EQUIPMENT

Merritt Lawn Mower Shop 24 Mechanic

PRINTERS—BOOK and COMMERCIAL

Commercial Press The 19 Mechanic
Douglass Press 7 Canal
Echo Press The 145 W Bergen pl
Grant Printers 170 Monmouth
Merit Business Press 68 Oakland
Stuhr Norma 54 Broad R214
VanBrunt Printing Co 126 Shrewsbury av

PRODUCE COMMISSION MERCHANTS

Galatro John Produce Market 9 Wharf av

PSYCHIATRISTS

Angers Wm P 59 LeRoy pl
McCreight David W 342 Broad
Pignataro Frank P 342 Broad

PSYCHOLOGISTS

Butler Edw S 326 Broad
Kross Alvin 54 Broad R219

PUBLISHERS

ASBURY PARK PRESS INC, Press Plaza (Asbury Park), Tel 774-7000, Red Bank Bureau 15 Monmouth, Tel 741-5400 (See Page 18 Buyers' Guide)
LONG BRANCH DAILY RECORD, Main Office 192 Broadway (Long Branch), Tel 222-1000

NEWARK NEWS
703 NINTH AVENUE (BELMAR)
TELEPHONE 681-1500
215 MARKET STREET (NEWARK)
TELEPHONE 624-1000

Red Bank Register 40-42 Broad
Schumann Jack L 150 Queens dr S

*PUBLISHERS—DIRECTORY

POLK R L & CO
600 WASHINGTON STREET
BOSTON, MASS 02111

*PUBLISHERS—NEWSPAPER

DAILY REGISTER THE, 40-42 Broad st, Tel 741-0010; Middletown—Bayshore Office, Route 35, Tel 671-2250, Freehold Office 30 E Main st, Tel 462-2121 (See Page 19 Buyers' Guide)

*RADIO STATIONS

W J L K ASBURY PARK PRESS INC, 15 Monmouth, Tel 741-5400 (See Page 18 Buyers' Guide)

RADIO and TELEVISION REPAIRING

Buck's Radio & Television Service 15 Mechanic
Hicks Radio Service 63 Maple av (FH)

A. P. THOMPSON
GENERAL CONTRACTOR
Bridges, Private Dams, Dock Builders, Bulkheads, Drag Line Excavation
Office-Yard Heddens Corner—Mailing Address:
P.O. Box 731, Red Bank, N.J. Tel. 741-1211

RADIO and TELEVISION SETS—SALES and SERVICE

A C RADIO & TELEVISION CO, 52 Monmouth av, Tel 741-4768 (See Page 26 Buyers' Guide)
Adams TV and Music Center Inc 32 Plum (NS)
Brander Radio & Television Service 177 W Front

RAILROAD FREIGHT STATIONS

Central Railroad of New Jersey 160 Pearl
New York Long Branch Railroad Co 160 Pearl

RAILROAD PASSENGER STATIONS

Central Railroad of New Jersey 185 Monmouth
Pennsylvania Railroad 185 Monmouth

RAILROADS

New York & Long Branch Railroad 801 Branch av (LS)
New York & Long Branch Railroad 185 Monmouth
New York & Long Branch Railroad 97 Oakland

READING ROOMS

Christian Science Reading Room 209 Broad

REAL ESTATE

Adams Agency 3 Howard av (NS)
Allaire-Farrow Agency 199 Broad
Armstrong Elwood A Agency 555 Prospect av (LS)
Ayers-Trufolo Agency 16 Church (LS)
Borus Russell M Agency 600 River rd (FH)
Bowers Philip J & Co 60 White
Bowers R Thos Management Co 103 E Front
Bryan Dorothy M Mrs 316 Broad
Busch Realty Co 23 White (S)
Carlone Joseph L Agency 75 W Front
Crowell Agency 63 Riverside av
Dean John J 827 Broad (S)
Dowstra Agency The 91 E Front
Fitzgerald John L 417 Shrewsbury av (S)

GARRISON WILLIAM S AGENCY, 22 E Front, Tel 741-0804 (See Page 22 Buyers' Guide)

Grossinger & Heller 2 Mechanic
Hall Bros 813 River rd (FH)
Hall Ted Agency 733 River rd (FH)
Irwin Jean K Marine Park
Lawes Frank B 15 Newman Springs rd (NS)
Low Agency The 636 River rd (FH)
McGowan Agency The 258 Newman Springs rd
McKenna Frank W jr 276 Broad

REAL ESTATE—Contd
Meistrich Agency The 244 Broad
Molly Zee Realty Co 12 Broad R505
Ocean Realty Co 2 Steven av (NS)
Omar Realty 1 Steven av (NS)
Orbach Murray H 2 Mechanic
Parsons Canzona Blair & Warren (br ofc) 10 Broad
Red Bank Area Multiple Listing Service 30 Linden pl R2
Red Bank Manor Inc 103 E Front
REDDEN AGENCY, 301 Maple av cor Bergen pl (Highway 35), Tel 741-9100 (See Page 16 Buyers' Guide)
Schanck Geo S Agency 8 Linden pl
Schilling Lawrence J Agency 4 Parker av (LS)
Sego Trading Corp 25 West
Stillman Ray 648 Broad (S)
Thompson Agency 81 E Front

TINDALL CHAS H AGENCY, 19 E Front, Tel 741-5613 or 741-9030 (See Page 23 Buyers' Guide)

VanHorn Ray Agency 804 River rd (FH)

WALKER & WALKER
661 BROAD
(SHREWSBURY)
TELEPHONE 741-5212
ROUTE 3 (MIDDLETOWN)
TELEPHONE 671-3311
(See Page 22 Buyers' Guide)

WATERBURY ROLSTON, 16 W Front, Tel (201) 747-3500 (See Page 23 Buyers' Guide)

*REAL ESTATE APPRAISERS

WALKER & WALKER, 661 Broad (Shrewsbury), Tel 741-5212, Route 35 (Middletown-Holmdel), Tel 671-3311 (See Page 22 Buyers' Guide)

REAL ESTATE OWNERS and DEALERS

Barmar Realty Corp 239 Spring apt A10
DeRidder Co Inc 103 E Front
Tuller Construction Co 104 E Front

*REALTORS

DOWSTRA AGENCY THE, 91 E Front, Tel 741-8700 (See Page 23 Buyers' Guide)

MAFFEO A FRED, 569 River rd (Fair Haven), Tel 744-9333 (See Page 23 Buyers' Guide)
TINDALL CHARLES H AGENCY, 19 E Front, Tel 741-5613 or 741-9030 (See Page 23 Buyers' Guide)

WALKER & WALKER, 661 Broad (Shrewsbury), Tel 741-5212, Route 35 (Middletown-Holmdel), Tel 671-3311 (See Page 22 Buyers' Guide)

REDUCING SALONS

Check Back System of Red Bank Inc 181 Newman Springs rd (S)

REFRIGERATION—COMMERCIAL and INDUSTRIAL

Nilson Noel R Co 40 Birch av (LS)

RENTAL AGENTS

American Rentals 479 Shrewsbury (S)

RESTAURANTS

Anna's Kitchen 125 W Front
Bayshore Charlie Seafood Center 203 Shrewsbury av
Betsy Ross 600 Broad (S)
Bow Knot Restaurant 69 Broad
Brothers Restaurant The 188 W Front
Burger Bowl The 13 White
Burger House The 130 Shrewsbury av
Casa Loma Restaurant 295 Shrewsbury av
Charlie's & Frankie's Diner 60 Bridge av
Chung King Restaurant 8 Wallace
Colonial Restaurant 3 Broad
Corner Room Coffee Shop The 757 River rd (FH)
Denis Restaurant 90 Broad
Dennis' Luncheonette 164 Rumson rd (LS)
Driftwood 34-36 W Front
Elsie's Sub Shop 74 Monmouth
Giulio's Pizzeria 691 Branch av (LS)
Itri's Luncheonette 218a W Front
Lock-Stock 'N Barrel 121 Fair Haven rd (FH)
Lucisano Stephen P 124 Shrewsbury av (RB)
Luigi's 90 E Newman Springs rd
Michael's Family Restaurant 31 Monmouth

MOLLY PITCHER INN, 88 Riverside av, Tel 747-2500 (See Page 14 Buyers' Guide)

Old Union House The 11 Wharf av
Paul's Coffee Shop 4 Prospect Plaza (LS)
Peterson's Restaurant 183 Riverside av
Peterson's Shrewsbury Inn 391 Shrewsbury av
Plaza Luncheonette 56 English Plaza
Pleasant Inn 390 Shrewsbury av
Purdy's 107-09 Oakland
Ralph's Famous Inc 7 E Front
Rose's Luncheonette 118 Oceanport av (LS)
Rosevelt Tea Room 438 Branch av (LS)
Shadowbrook Inc end of Shadow Brook rd
Spot Cafe The 243 Shrewsbury av
Station Diner 171 Monmouth
Station Restaurant 66 Bridge av
Sub City 19 W Front
Tea Taster The 771 River rd (FH)
Twin Diner 164 Monmouth
Weiss Luncheonette 17 W Front
Weston Kenneth F 87 W Westside av
Willowbrook Inn 740 River rd (FH)
Wilson's Palace Diner 45 Monmouth

ROBE MANUFACTURERS

Curvon Corp 34 Apple (NS)

*ROOFERS

RED BANK ROOFING CO
249 MAPLE av
TELEPHONE
747-0635
(See Page 24 Buyers' Guide)

RUBBER GOODS —RETAIL

Seal's Eastern Inc 7 Peach (NS)

SAFETY DEVICES and EQUIPMENT

Heath Walter Co Inc 11 W Bengen pl

SALES PROMOTION SERVICE

E B S C O Industries Inc Shrewsbury av (S)

*SAVINGS BANKS

CENTRAL JERSEY BANK AND TRUST COMPANY THE, Shrewsbury av (Shrewsbury), Tel 531-3300 (See Page 2 Buyers' Guide)

SAVINGS and LOAN ASSOCIATIONS

MAINSTAY FEDERAL SAVINGS &
LOAN ASSOCIATION
36 MONMOUTH
TELEPHONE
741-0663
(See Page 26 Buyers' Guide)

RED BANK SAVINGS &
LOAN ASSOCIATION
BROAD and BERGEN PLACE
TELEPHONE 741-3700
(See Page 25 Buyers' Guide)

SHADOW LAWN SAVINGS & LOAN ASSOCIATION, Main Office 600 Broadway (Long Branch), Tel 222-1100; Branch Offices: Middletown Shopping Center (Middletown), 57 Monmouth rd (Oakhurst), 37 W Front (Key Port), Main Street (Holmdel), 2024 Corlies av (Neptune City) (See Page 26 Buyers' Guide)

SCHOOLS—PAROCHIAL

Red Bank Catholic High School 108 Broad
StAnthony's Catechetical School 123 Chestnut
StJames Grammar School 30 Peters pl
StJames High School 17 Drummond pl
StJames Junior High School Annex 27 Drummond pl

SCHOOLS—PUBLIC

Knollwood School 210 Hance rd (FH)

Little Silver Point Road School 357 Little Silver Point rd (LS)
Little Silver Public School 95 Markham pl (LS)
Mechanic Street School 55 Mechanic
Oakland Street School 52 Oakland
Red Bank High School 101 Harding rd
River Plaza School Hubbard av (RP)
River Street School 54 River
Shrewsbury School 20 Obre pl (S)
Willow Street School ns Willow nr Fair Haven rd (FH)

SCHOOLS and ACADEMIES

New Jersey Academy of Dramatic Art 772 River rd (FH)

SCHOOLS and COLLEGES

Art Lessons by Darie 64a White
Family Ski School Inc 28 Linden pl
Northeast Business Machine School 54 Broad R300
Richard's School of Beauty Culture Inc 25 Broad

SCIENTIFIC INSTRUMENTS—MANUFACTURERS

Stephenson Corp 55 White rd (S)

SCREENS

Mayfield Reproduction's Inc 1 W Bergen pl

SECRETARIAL SERVICE

American Secretary Service 569 River rd

SEEDS—RETAIL

Lawes Coal Co Inc 584 River rd (FH)

SEPTIC TANK CLEANERS

Maher Hugh R 241 Pine (RP)

SEWING MACHINE DEALERS

Singer Co The (br) 69 Broad

SHEET METAL WORKERS

Bennett Sheet Metal Works 16 Oak pl (FH)

SHOE DEALERS—RETAIL

Buster Brown Red Bank Shoe Store 17 White
Cinderella Bootery 10 Monmouth
Footcraft Shoes 86 Broad
McAn Thom 16 Broad
Miles Shoes Inc (br) 65 Broad
Miller Albert S Shoe Co 18 Broad
National Shoes Inc (br) 48 Broad

SHOE DEALERS—RETAIL—Contd

Pedestal Shoe Salon The 43a Broad
Postur Line Shoes 90 Broad
Renmar Bob Corp 115 Broad
Robert's Shoe Service 257 Shrewsbury av
Sid's Bootery Inc 20 Prospect Plaza (LS)
Sneaker Shop 9 Broad
Tafsun's 115 Broad

SHOE REPAIRERS

Blue Ribbon Shoe Repair Shop 8 Monmouth
DeNigris Henry R 191 Shrewsbury av
Economy Shoe Repair 212 W Front
Grand's Shoe Rebuilding Shop 10 W Front
Jim's Shoe Repair 4a W Front
Moody's Shoe Repair Shop 11 Mechanic
Red Bank Shoe Service 41 Monmouth
Samuel's Shoe Shop 81 Monmouth

SHOE SHINERS

Blue Ribbon Shoe Shine Shop 8 Monmouth

*SIDING

RED BANK ROOFING CO, 249 Maple av, Tel 747-0635 (See Page 24 Buyers' Guide)

SIGN PAINTERS and MANUFACTURERS

Gasper Sign Co 78 Bridge av

SILVERSMITHS

Monmouth Silversmiths Inc 487 Shrewsbury av (S)

SPORTING GOODS—RETAIL

Boat Ski & Scooter Center 75 White
Duffy's Performance Specialists Inc 115 W Front
Sherwood's Sporting Goods 7 Broad

STATIONERS—RETAIL

Carroll's Stationers 28 Broad
Furst Louis Inc 46 Broad
Lairds Stationery & Printing 594 River rd (FH)
Lipper's Stationery Store 2 Monmouth
Tetley's Inc 17 Broad

STEAMSHIP AGENTS

Doyle Frank L 63 Hillside (RP)

STEEL FABRICATORS

Zulla Steel Inc 12 Broad R203

STENOGRAPHERS—PUBLIC

State Shorthand Reporting Service 200 Broad
VanLeer Beatrice Mrs 26 Reckless pl

STOCK EXCHANGES

Fahnestock & Co 30 Linden pl R1

*STORAGE and MOVING

NEW JERSEY COAST TRANSFER COMPANY, 131 Belmont av (Long Branch), Tel 229-0566; Storage Warehouse 200 Westwood av (Long Branch) (See Page 17 Buyers' Guide)

STORM DOORS and WINDOWS

Overhead Door Products Corp 465 Shrewsbury av (S)
Prown's Aluminum Door & Window Store 32 Broad
Red Bank Aluminum 36 White

*STREET GUIDES

POLK R L & CO
ARROW GUIDE DIVISION
600 WASHINGTON STREET
BOSTON, MASS 02111

*SURETY BONDS

WALKER & WALKER, 661 Broad (Shrewsbury), Tel 741-5212; Route 35 (Middletown-Holmdel), Tel 671-3311 (See Page 16 Buyers' Guide)

SURVEYORS—LAND

Helm Engineering Associates 17 Linden pl

SWIMMING POOLS

Sylvan Pools 428 Broad (S)

TAILORS

DeSantis Joseph 509 Broad (S)
Fiore's Style Center 774 River rd (FH)
Knight Tailor Shop 209 Shrewsbury av
Lucia Aniceto 783 River rd (FH)
Peter's Custom Tailor 14 Broad
Soviero Antonio 8 Monmouth
Vincent's Coat Shoppe 2 N Bridge av

TAILORS—MANUFACTURING and WHOLESALE

Caruso Pants Factory 213 Shrewsbury av

TAVERNS

Bergen Bar 77 W Bergen pl
Bizzarro's Bar 25 S Bridge av
Blue Diamond Bar 129 Monmouth
Brothers The 2 Morford pl
Central Bar 79 Monmouth
Chris's Bar 103 W Bergen pl
Club 16 64 Bridge av
Globe Bar & Grill 20-24 E Front
Lucians Depot Bar Inc 115 Oakland
Marine Bar 14 Wharf av
Max's Bar 30 Maple av
Old Village Inn 26 W Front
Rec Tap House 89 Newman Springs rd (S)
Rogel's Bar 153 Shrewsbury av
Sal's Tavern 141 Shrewsbury av
Shamrock Bar 172 Monmouth
Sheridan Bar 8 W Front
Stoble's Bar & Grill 180 Monmouth

TAXICAB SERVICE

Della Vecchia Felix 139 Bridge av
DeLuxe Taxi Service 47 Waverly pl
Joe's Taxi 76 Bridge av
Marks John 43 W Bergen pl
P T Cab Co 187 Monmouth
Palmieri Joseph 210 Shrewsbury av
Red Bank Taxi 184 Monmouth
White Star Taxi Co 189 Monmouth

TEACHERS

Evans Roger R 345 Fair Haven rd (FH)

TELEGRAPH COMPANIES

WESTERN UNION TELEGRAPH CO, 17 Monmouth av, Tel 741-0732

TELEPHONE ANSWERING SERVICE

Red Bank Answering Service 222 Broad
Telephone Answering Service 157 Broad R19

TELEPHONE COMPANIES

NEW JERSEY BELL TELEPHONE CO
46 ENGLISH PLAZA
TELEPHONE
811

New Jersey Bell Telephone Co (dist ofc) 575 Shrewsbury av (S)

*TELEVISION SETS—SALES and SERVICE

A C RADIO & TELEVISION CO, 52 Monmouth av, Tel 741-4768
(See Page 26 Buyers' Guide)

TENNIS COURTS

Red Bank Public Tennis Courts 20 W Union

THEATRES

Walter Reade's Carlton Theatre 99 Monmouth

TILE DEALERS—REPAIRING

Weinstein Louis J 350 Silverside av (LS)

TIRE DEALERS—WHOLESALE

GLOBE PETROLEUM INC, 9 Central av, Tel 747-1023, Nights Tel 741-3423 (See Page 9 Buyers' Guide)

TIRE DEALERS and REPAIRING

Lanes Inc 120 Monmouth
Red Bank Tire Co Inc es Shrewsbury av (S)

TOBACCO—WHOLESALE

Bailey H J Co 176 W Front

TOOL MAKERS

Ricci Tool & Die Co 350 Silverside av (LS)

TOURISTS' HOMES

Riverside The 73 Wallace
Rose Guest House 94 Branch av

TOYS and GAMES—RETAIL

Leo's 33 Broad
Little Silver Mike's 1 Sycamore av (LS)
Mechaniks Toy & Juvenile Shop 132 Broad

TRAVEL BUREAUS

Allen Petersen Travel Service 21 E Front
McCoy Travel Inc 29a Monmouth
O'Donnell Travel Agency Inc 144 Broad

TREE SURGERY

Beeler Tree Expert Co 53 Morford pl
Wenner Edw J 223 3d (FH)

TRUCK and BUS BODY MANUFACTURERS

Hendricks Merritt Machine Co rear 24 Mechanic

TRUCKING

(See also Expressing and Moving)

Allen Edwin S 15 W Westside av
Ciaglia Angelo A 12 Rector pl
Saggese Trucking 178 Bridge av

TRUCKS—MOTOR

International Motor Truck Agency 141-49 W Front

UNDERWEAR MANUFACTURING

Silhouette Salon Inc 16 W Front

UNIFORM MANUFACTURERS

Stalberg Uniform Co 416 Branch av (LS)

UPHOLSTERERS

Burnon Upholstery Studio 42 West
FELSMANN JOHN A & SONS, 611 River rd (Fair Haven), Tel 741-4927
Little Silver Upholstery Shop 333 Silverside av (LS)
Ruzicka Steven R 179 Leighton av
Silberstein Michl & Sons Inc 21 Mechanic

UPHOLSTERING FABRICS and MATERIAL

P & L Upholstery & Rug 106 Shrewsbury av

VACUUM CLEANERS—DEALERS and REPAIRING

Electrolux Corp 508 Prospect av (LS)
Graman's Vacuum & Appliance Parts Co 156 Monmouth
T & F Distributing Co 8 Maple av

VARIETY STORES

Prown's Variety Department Store 32 Broad
West End Variety 588 River rd (FH)

VENDING MACHINES

Acme Amusement & Cigarette Service 264 Shrewsbury av
Majestic Amusements Inc Shrewsbury av (S)
Majestic Cigarette Service Shrewsbury av (S)

VETERINARIANS

(See also Animal Hospitals)

Devine Edw H 9 Windsor dr (LS)

*WAREHOUSES

NEW JERSEY COAST TRANSFER CO, 131 Belmont av (Long Branch), Tel 229-0566; Storage Warehouse 200 Westwood av (Long Branch) (See Page 17 Buyers' Guide)

WATCH and JEWELRY REPAIR

Seldin's Quality Jewelers 43 Broad

WEAVERS and REWEAVERS—GARMENT

Elizabeth 22 W Front

WELDERS and BRAZERS

K & D Products 761 Shrewsbury av (S)

WELL DRILLERS and BORERS

American Drilling Co 674 Branch av (LS)

WINDOW CLEANERS

Imperial Window Cleaning Co 43 Maple av (FH)
Red Bank Window Cleaning Co 165 Harding rd
Superior Window Cleaning Co 17 Locust av (FH)

WINES and LIQUORS—RETAIL

LITTLE SILVER LIQUORS INC, 497 Prospect av (Little Silver), Tel 741-3343 (See Page 17 Buyers' Guide)

YARNS—RETAIL

Monmouth Yarn Shop 34 Monmouth



GENERAL ABBREVIATIONS

acct ..... accountant
adj ..... adjuster
admn ..... administrator or administration
adv ..... advertising
agcy ..... agency
agrl ..... agriculture
agt ..... agent
al ..... alley
Am ..... American
appr ..... apprentice
apts ..... apartments
archt ..... architect
asmblr ..... assembler
assoc ..... associate
asst ..... assistant
atndt ..... attendant
atty ..... attorney
aud ..... auditor
av ..... avenue
bgemn ..... baggageman
bkbndr ..... bookbinder
bkpr ..... bookkeeper
bldr ..... builder
blk ..... block
blksmith .... blacksmith
blrmkr ..... boilermaker
blvd ..... boulevard
bmo .... business machine operator
br ..... branch
brklyr ..... bricklayer
brkmn ..... brakeman
bur ..... bureau
CSP ..... Christian Science Practitioner
cabtmkr ... cabinetmaker
carp ..... carpenter
cash ..... cashier
chauf ..... chauffeur
chem ..... chemist or chemical
chf ..... chief
chkr ..... checker
cir ..... circle
civ civil
clk ..... clerk
cln ... cleaning or cleaner
clo ..... clothing
collr ..... collector
coml ..... commercial
comn ..... commission
comnr ..... commissioner
comp ..... compositor
condr ..... conductor
confr ..... confectioner
constn ..... construction
contr ..... contractor
cor ..... corner
corres .... correspondent
ct ..... court
ctr ..... cutter
custdn ..... custodian
del ..... delivery
dep ..... deputy
dietn ..... dietitian
dir ..... director
dispr ..... dispatcher
dist ..... district
distr ..... distributor
div ..... division
dlr ..... dealer
dmnstr .... demonstrator
do ..... ditto or same
dr ..... drive
drftsmn ..... draftsman
drsmkr ..... dressmaker
e or E ..... East
educ ..... education
elec .. electrical or electric
electn ..... electrician
electro ..... electrotyper
elev ..... elevator
emp ..... employee
eng ..... engineer
engr ..... engraver
equip ..... equipment
es ..... east side
exam ..... examiner
exch ..... exchange
exp ..... express
fcty ..... factory
fdry ..... foundry
Fed ..... Federal
fl ..... floor
fnshr ..... finisher
formn ..... foreman
forwn ..... forewoman
frt ..... freight
ft ..... foot
ftr ..... fitter
furn ..... furniture
furngs ..... furnishings
gdnr ..... gardener
gds ..... goods
genl ..... general
geol ..... geologist
govt ..... government
gro ..... grocer
h ..... householder
hairdrsr ..... hairdresser
hdw ..... hardware
hlpr ..... helper
hndlr ..... handler
hosp ..... hospital
hq ..... headquarters
hsekpr ..... housekeeper
htg ..... heating
Hts ..... Heights
implts ..... implements
ins ..... insurance
insp ..... inspector or inspection
instr ..... instructor
int dec.. interior decorator
int rev .. internal revenue
inv ..... investment
jan ..... janitor
jwlr ..... jeweler
kpr ..... keeper
la ..... lane
lab ..... laborer
laby ..... laboratory
lbr ..... lumber
librn ..... librarian
lino ..... linotype
litho ..... lithographer
lndrs ..... laundress
lndry ..... laundry
ltd ..... limited
lwyr ..... lawyer
mach ..... machinist or machine
mdse ..... merchandise
mech ..... mechanic or mechanical
med ..... medical
Met ..... Metropolitan
meter rdr .. meter reader
mfg ..... manufacturing
mfr ..... manufacturer
mgr ..... manager
mkr ..... maker
mkt ..... market
mldr ..... molder
mlnr ..... milliner
mn ..... man
mono ..... monotype
msngr ..... messenger
mstr ..... master
mtce ..... maintenance
mtge ..... mortgage
mtr .. motorman or motor
mus ..... music
mut ..... mutual
n or N ..... North
Natl ..... National
ne ..... northeast
ns ..... north side
nw ..... northwest
ofc ..... office
opp ..... opposite
opr ..... operator
optn ..... optician
optom ..... optometrist
osteo ..... osteopath
PS ..... Public School
PTS ..... Postal Transportation Service
pass ..... passenger
pharm ..... pharmacist
photog .... photographer
phys ..... physician
pk ..... park
pkr ..... packer
pkwy ..... parkway
pl ..... place
plmb .plumber or plumbing
plshr ..... polisher
plstr ..... plasterer
pntr ..... painter
pres ..... president
prfrdr ..... proofreader
prin ..... principal
priv ..... private
prntr ..... printer
prod ..... produce
prof ..... professor
prsfdr ..... press feeder
prsmn ..... pressman
prsr ..... presser
ptrnmkr ... patternmaker
pub ..... public
publ ..... publisher or publishing
purch ..... purchasing
r ..... resides or rooms
R or Rm ..... room
RC ..... Roman Catholic
RD or Rt ..... Rural Delivery
rd ..... road
rdr ..... reader
real est ..... real estate
rec ..... receiving
recpt ..... receptionist
refgr .... refrigeration or refrigerator
rep ..... representative
repr ..repairman or repair
restr ..... restaurant
ret ..... retail
Rev ..... Reverend
rm ..... room
s or S ..... South
san ..... sanitary
Sav ..... Savings
sch ..... school
se ..... southeast
sec ..... secretary
serv ..... service
ship ..... shipping
sht mtl ..... sheet metal
sls ..... sales
smstrs ..... seamstress
soc ..... society
solr ..... solicitor
spl ..... special
sq ..... square
srtr ..... sorter
ss ..... south side
st ..... street
sta ..... station
sta eng ..... stationary engineer
stat ..... statistician or statistical
sten ..... stenographer
stereo ..... stereotyper
stge ..... storage
stmftr ..... steamfitter
str ..... setter
studt ..... student
stvdr ..... stevedore
sup ..... supply
supt ..... superintendent
supvr ..... supervisor
sw ..... southwest
swtchmn .... switchman
sys ..... system
tchr ..... teacher
tech ..... technician
tel ..... telephone
teleg ..... telegraph
telev ..... television
ter ..... terrace
tmkpr ..... timekeeper
tndr ..... tender
tob ..... tobacco
trans .... transportation
trav ..... traveling
treas ..... treasurer
trmr ..... trimmer
trnmn ..... trainman
tstr ..... tester
twp ..... township
typ ..... typist
USA ..... U S Army
USAF ..... US Air Force
USCG .. U S Coast Guard
USMC..U S Marine Corps
USN ..... U S Navy
undwrtr .... underwriter
Univ ..... University
uphol ..... upholsterer
vet ..... veterinary
vulc ..... vulcanizer
w or W ..... West
whol ..... wholesale
whsemn .. warehouseman
wid ..... widow
wkr ..... worker
wks ..... works
wldr ..... welder
ws ..... west side
wtchmn ..... watchman
ydmn ..... yardman
ydmstr ..... yardmaster

ABBREVIATIONS OF GIVEN NAMES

Abr ..... Abraham
Alex ..... Alexander
Alf ..... Alfred
Arth ..... Arthur
Aug ..... August
Benj ..... Benjamin
Cath ..... Catherine
Chas ..... Charles
Danl ..... Daniel
Edw ..... Edward
Eliz ..... Elizabeth
Eug ..... Eugene
Fredk ..... Frederick
Geo ..... George
Jas ..... James
Jos ..... Joseph
Kath ..... Katherine
Margt ..... Margaret
Michl ..... Michael
Nathl ..... Nathaniel
Patk ..... Patrick
Richd ..... Richard
Robt ..... Robert
Saml ..... Samuel
Sol ..... Solomon
Steph ..... Stephen
Theo ..... Theodore
Thos ..... Thomas
Wm ..... William

A. P. THOMPSON
GENERAL CONTRACTOR
Bridges, Private Dams, Dock Builders, Bulkheads, Drag Line Excavation
Office-Yard Heddens Corner—Mailing Address:
P.O. Box 731, Red Bank, N.J. Tel. 741-1211

Dean's Flowers
FLOWERS BY DEAN
for 70 Years
Oceanport Ave., Little Silver, N. J.
747-1832

POLK'S
RED BANK
CITY DIRECTORY
1967

Including Little Silver, Fair Haven, River Plaza and Part of Shrewsbury

Copyright, 1967, by R. L. Polk & Co.

For List of General Abbreviations see opposite page

SPECIAL ABBREVIATIONS

AH . . . . . Atlantic Highlands	M . . . . . Middletown Township
AP . . . . . Asbury Park	Mat . . . . . Matawan
E . . . . . Eatontown	Mon . . . . . Monmouth
FH . . . . . Fair Haven	NS . . . . . New Shrewsbury
FM. . . . . Fort Mo n mouth	O . . . . . Oceanport
K . . . . . Keansburg	R . . . . . Rumson
L . . . . . Lincroft	RP . . . . . River Plaza
LB . . . . . Long Branch	S. . . . . Shrewsbury
LS . . . . . Little Silver	. . . . .

FIRM ABBREVIATIONS

CRRofNJ . . . . . Central Railroad	NY&LB . . . . . New York & Long
. . . . . of New Jersey	. . . . . Branch Railroad
JCP&L . . . . . Jersey Central Power	PRR . . . . . Pennsylvania Railroad
. . . . . & Light Co	PSE&G . . . . . Public Service
NAD. . . . . Naval Ammunition	. . . . . Electric & Gas
. . . . . Depot Earle	SO . . . . . Standard Oil Co
NJ BELL . . New Jersey Bell Telephone Co	. . . . .

EXPLANATION

Wives names are listed with husbands, the name of the wife is shown in parenthesis following the husband's as follows: Gregory Richd M (Mary L).

In case of a widow by death, wherever possible the name of the deceased husband is shown in parenthesis as follows: Gregory Mary L (wid Richd M).

The occupation and place of employment is listed as follows: Gregory Richd M (Mary L) slsmn Starr Clothing Co.

Names in **HEAVY TYPE** denote advertisers in this City Directory.

Ownership or co-ownership of a firm is indicated by showing the individual's name in parenthesis following the firm name, as follows: Carson Grocery Co (Geo B and Paul N Carson).

A firm name enclosed by parenthesis indicates ownership or co-ownership by the individual whose name precedes, as follows: Carson Geo B (Carson Grocery Co).

The head of the house is indicated by h preceding the street address; other members of the family and roomers are indicated by r preceding the street address.

Little Silver Liquors, Inc.
Wines — Cordials — Liquors — Beer
Free Delivery — Gift Wrapping Our Specialty
497 Prospect Av. 741-3343 Little Silver, N. J.

Adams Memorial Home

Successor to
The Mount Memorial Home

Directors of Funerals

Phone
747-0226

310
BROAD ST.

SHADOW LAWN SAVINGS & LOAN ASSOCIATION
SIX OFFICES TO SERVE YOU
Main Office: 600 Broadway, Long Branch, N.J. Tel. 222-1100
BRANCH OFFICES
Middletown Shopping Center, Middletown, N.J. -57 Monmouth Rd., Oakhurst, N.J.
37 W. Front St., Keyport, N.J. -Main St. Holmdel, N.J.
2024 Corlies Ave., Neptune City, N.J.

Alphabetical List of Names

A & B Gulf Service Station (Bernard D Setaro) serv sta 204 Shrewsbury av

A-C RADIO & TELEVISION CO (Armand A Crupi), Television and Radio Sales, Service, Radio and Television Repairing While You Wait 52 Monmouth av, Tel 741-4768 (See Page 26 Buyers' Guide)

A & P Food Stores (br) Geo Spearer mgr 121 Monmouth

A & P Super Markets (br) Robt Medefindt mgr gros and meats 507 Prospect av

Aamco Transmission John D Dalton mgr auto transmission dlrs 193 Newman Springs rd (S)

Aaroe Albert A (Christine) barber Cardner's Barber Shop r Neptune N J

Aaron M Robt (Wilma) eng Bell Labys h25 S Woodland dr(FH)

Aaron Richd M studt r25 S Woodland dr (FH)

Abaray Robt L (Diane J) h166 Park av (S)

Abbate Frank pntr NYC r30 Marion

Abbatemarco Anthony M (Julia R) policemn Police Dept h36 Spring

Abbatemarco Antoinette F mach opr Lucy's Sportswear r176 Riverside av

Abbatemarco G (wid Anthony) retd h30 Marion

Abbatemarco John A (Joan; Fair Haven Barber Shop) h27 Elm pl

Abbatiello Vincent A instr FM h44 Howard av (NS)

Abbe Decorators (Benj Blum) curtains draperies & slip covers 44 Monmouth

Abbey Men's Shop (Irving Ritterman) men's clo 62 Broad

Abbiati Chas A (Eleanor) driver Boro Buses h51 Linden pl

Abbiati Chas A (Dorothy) plmb Wm O'Brien h101 Willow (FH)

Abbott Eliz typ Credit Bur of Cent N J r65 Conover pl (LS)

Abel Leon A (Mary E) mech eng h107 S Queen dr (LS)

Abels C (Eliz) h90 Hillside (RP)

Abernethy Wm jr (Patricia J) v-pres Sanitary Sup h43 Linden dr (FH)

Abmack Wm B (Wilma E) constn formn Harris Bros (Belmar) h23a Hubbard av (RP)

Aborn Edw (Silvie W) retd h167 Grange av (FH)

Aborn Edw jr studt r167 Grange av (FH)

Aborn John studt r167 Grange av (FH)

Abrahams Leila Mrs retd r285 Spring apt 13C

Abrahamson Ernest (Kathleen M) slsmn Cranford h56 Riverlawn dr (FH)

Abramoff, Apy & O'Hern
Lawyers
Milton M Abramoff
Chester Apy
Daniel J O'Hern
195 Broad Street
Telephone 741-3400

Abramoff Milton M (Abramoff Apy & O'Hern) r Rumson N J

Abramowitz Lillian (wid Abr) r45 Poplar av (FH)

Abramowitz Miriam librn FM h45 Poplar av (FH)

Abrams Alvin G (Hazel) elec eng Ft Monmouth h87 Obre pl (S)

Abrams Arth M studt r87 Obre pl (S)

Abrams Norma R social wkr (NYC) r87 Obre pl (S)

Accardi Anthony (Frances) barber 763 River rd (FH) h186 Pinckney (LS)

Accardi Guiseppe (Concetta; Monmouth Tailors & Clns) h157 Hudson av

Atlantic Adjusters, Inc.
COLLECTIONS
Professional and Commercial Accounts
704 Cookman Ave., Asbury Park, N. J.
Tel. 774-3030

Seaboard Ice & Fuel Service
ICE — FUEL OIL
OIL BURNER SALES — 24 HOUR SERVICE
27 N. Bridge Ave. Red Bank, N. J. Tel. 741-0248

Accardi Jos A (Rose Marie; Accardi's Beauty Salon) h52 Silver White rd (LS)
Accardi's Beauty Salon (Jos A Accardi) beauty parlor 763 River rd (FH)
Acciani Danl h60 Edgewood av (LS)
Accosta Felipe (Jeannette) h255 Branch av (LS)
Ace Auto Top Co (Milton K Brownlee) auto seat cover installer 444 Broad (S)
Ace Employment Agency (John H Balmer) 23 White (S)
Ace Temporaries (John H Balmer) employment agcy 23 White (S)
Acerra Andrea M (wid Jas) pres-treas Red Bank Recreation h163 Maple av
Acerra Domenick J (Carmila) phys 441 Broad (S) r84 Shelton av (LB)
Acerra Dominick bartndr Maryann's Inn h76 McLoren
Acerra Dominick J (Shirley) v-pres Red Bank Recreation Center h133 Samara dr (S)
Acerra Donna studt r115 Seven Bridge rd (LS)
Acerra Jas jr with Red Bank Recreation r163 Maple av
Acerra John A (Sandra; Newman Springs Mkt) r Middletown N J
Acerra Josephine L (wid Domenic B jr) retd h115 Seven Bridges rd (LS)
Acerra Louis (Filomena; Luigi's) r West Long Branch NJ
Acerra Louis (Anne A) emp Luigi's h90 Birch dr (S)
Acerra Ralph J (Marian H) with Luigi's h157-79 Branch av apt 175B
Acerra Ross M tel opr N J Bell r163 Maple av
Acerra Susan recpt Danl M Winters r115 Seven Bridge rd (LS)
Acker Chas (Ethel C) retd h506 W Front (RP)
Acker Jas M (Grace) driver Pavlisco Bros h2695 S Pearl
Acker Jas R (Betty J) routemn Puritan Milk h115 Maple (FH)
Acker June tchr Keansburg Sch Dept r506 W Front (RP)
Acker Sharon A serv rep N J Tel r115 Maple (FH)
Acker Wm A (Grace R) retd h44 Washington
Ackerman Arth R (Louise A) eng County h401 Prospect av (LS)
Ackerman Carol J ofc sec EAI r401 Prospect av (LS)
Ackerman Emily Mrs retd r131 Hudson av
Ackerman Ernest R studt r18 Hance rd (FH)
Ackerman Richd (Julienne) claim rep All State Ins (Neptune City) h39 Silverton av (LS)
Acme Amusement & Cigarette Service (Pat Arnone) vending mach 264-66 Shrewsbury av
Acme Carpet & Upholstery Cleaning Co (Benj Ross) 128 Oakland
Acme Furniture Co (Mrs Sophie Berkowitz, Saml Libovsky & Mrs Rose Norman) 135 Monmouth
Acme Markets Anthony Perri mgr 576 River rd (FH)
Acquaro Andrew P emp Caddy Fashions (LB) r50 Forman (FH)
Acquaro Carolyn F Mrs mach opr L B Mfg h38 Elm pl
Acquaro Edw J (Helen V; Caddy Fashions; LB) h50 Forman (FH)
Acquaro Frances (wid Andrew) h6 Spring
Acquaro Jos F (Maria F) mach opr Atlantic Co h55 Maple av (LS)
Acquaviva Pascquale J education dir R B Sch r246 Bridge av
Acquaviva Philomena C (wid Etalo) sewer Atlantic Sportswear h246 Bridge av
Adam Sol mtcemn Fort Hancock r67 Cherry (NS)
Adamakos Jeanette (wid Nicholas) h92 Throckmorton av apt C
Adams Agency (Adam A Kretowicz) real est 3 Howard av (NS)
Adams Americo C (Marie J) pntr 244 W Front 2d fl h do

REDDEN AGENCY
Tel. 741-9100
REAL ESTATE — INSURANCE
LIFE INSURANCE PLANNING
Member Red Bank Area Multi List Service
REALTORS ARE ACTIVE MEMBERS OF CONSTITUENT BOARDS OF NATIONAL ASSOCIATION OF REAL ESTATE BOARDS
YOUR Insurance Independent AGENT

BLAISDELL LUMBER COMPANY
BUILDING MATERIAL — MILLWORK, ETC.
Tel. 741-2121
15 BRIDGE AVE. RED BANK, N. J.

REAL ESTATE — INSURANCE
Quick Service — Call
The Dowstra Agency
741-8700

B & R Electric, Inc.
ELECTRICAL CONTRACTORS
Commercial — Industrial — Residential
ELECTRIC HEATING SPECIALISTS
96 Parker Ave., P. O. Box 67 741-5756 Fair Haven, N. J.

C & R COLLECTION AGENCY
NATIONWIDE SERVICE
190 Broadway Long Branch, N. J.
229-2257

Adams Arnold O (Rose) mach Bendix Aviation h327 Willow dr (LS)
Adams Delmore H (Aina) pres Adams T V and Mus Center h32 Plum (NS)
Adams Dorothy D Mrs slswn Dowstra Agcy h44 Pinckney rd apt D
Adams Edw J (Gloria M) tchr Boro Sch Dept h10 Woodbine av (LS)
Adams Ellis atndt Marlboro Hosp r32 Plum (NS)
Adams Elmer C (Margt) sta firemn Ft M h121 Spring
Adams Ernest W emp Chris Delie r53 Manning (RP)
Adams Florence F (wid John E; Florence F Forgotson) h489 Sycamore av (S)

ADAMS FREDERICK
(ADAMS MEMORIAL HOME)
h119 HUDSON av
TELEPHONE
747-1200

Adams Garfield (Ethel H) sht mtl wkr F M h42 McLean (RP)
Adams Hubert P (C Irene) mason h53 Manning (RP)
Adams Hugh jr (Jean; Janet Bradley Shop) h34 Sunnybank dr (S)
Adams Jane S (wid Wm W) retd r45 W Westside av
Adams John studt r121 Spring
Adams Jos emp Adams Bros Clothing r50 Rector pl
Adams Linus G (Margt E) eng Danelectro Corp (Neptune City) h37 Hubbard av (RP)
Adams Marilyn int dec Joan Ann Chilton & Assocs r Eatontown
Adams Marion slswn Lerner Shops r207 Branch av
Adams Marion M (wid Chester) h214 Broad
Adams Maud E Mrs retd h45 Linden pl

ADAMS MEMORIAL HOME
FREDERICK ADAMS, OWNER
FUNERAL DIRECTORS
310 BROAD st
TELEPHONE 747-0226
(See Page 12 Buyers' Guide)

Adams Monroe mgr Adams Bros Clothing h50 Rector pl
Adams Russell S (Marion N) slsmn Chas H Tindall Agcy h207 Branch av
Adams Sharon sec Walker & Walker r12 Sickles pl (S)
Adams T V and Music Center Inc Delmore H Adams pres T V reprs 32 Plum (NS)
Adams Victor emp Adams Bros r50 Rector pl
Adams Wilbur r327 Willow dr (LS)
Adamson Alex (Alma A) retd h50 Waverly pl
Adcock Geo F (Emma) supvr F M h57 South
Adduci Leonard (Olga P) retd h47 Carpenter (RP)
Adell Cecil C (Kath A) retd h50 W Front apt 2E
Aders Otto H (Louise P) ins claims (Westbury N Y) h6 Sickles pl (S)
Adeskavitz Clemence (Elaine M) bldg contr 69 Court dr (S)
h do
Adkins Rosetta h119 Shrewsbury av
Adkisson Wm (Gloria) merchant marine Isthmian Steamship (NYC) h25 Riverside av
Adler Jack iron wkr h58 Washington
Adler Leon iron wkr r58 Washington

The Central Jersey Bank and Trust Co.
MAIN OFFICE — 1 WEST MAIN ST., FREEHOLD, N.J. — TEL. 462-0011
OTHER OFFICES: Allenhurst Office • Eatontown Office • Fort Monmouth Office
Long Branch Office
SHREWSBURY OFFICE – Shrewsbury Av., Shrewsbury, N.J. Tel. KE 1-3300

Adler Saml S (Edna L) phys 229 Broad h383 River rd (FH)
Admiral Beauty Shop (Lucy DePierro) 39 E Front
Adrienne's Junior Bazaar (Mrs Adrienne & Fredk Straus) junior & preteen apparel 39 Broad
Agamennone Frank V (Lena; Frank's Home Improvement) h233 S Shrewsbury av
Agee Earl T (Lillie M) driver Acme Furn h129 Montgomery ter
Agee Raymond h56 William (NS)
Ahearn Edw J (Agnes S) slsmn Fisher-Cohen h20 E Bergen pl
Ahearn Eileen bkpr Monmouth County Natl Bank r20 E Berger pl
Aiken Howard G (Eliz C) instr FM h48 White (S)
Aikens Alf r257 W Bergen pl
Aikens Silas J (Patia A) emp Riverview Hosp h98 Linden pl
Ainsworth Doris clk Leon's Cleaners r294 Broad
Aitcheson Edw J (Jane P) emp Bell Laby h61 Manor dr
Aitkenhead Rennie (Jennie L) asst buyer Stern Bros (Wayne) h130 Oak pl (FH)
Akerley Alice beautician Mid's Beauty Shoppe r Perth Amboy N J
Akers Marjorie M (wid Eug C) h159 Newman Springs rd (S)
Aklus Anna (wid Harry) h49 Oakland
Aklus Frank H (Edna M) supvr N J Bell h42 Shadow Brook rd (S)
Aklus Karen M studt r42 Shadowbrook rd (S)
Alatsas Louis chef Old Orchard Country Club h148 Spring
Albano Louis A (Rose B) slsmn Jersey Farms h98 Harding rd
Albee Donald h122 N Riverside av apt 6A
Albert Geo B (Carolyn) mtcemn Rumson Yacht Basin (Rumson) h37 Gillespie av (FH)
Albert Harold G clk Ft M r37 Gillespie av (FH)
Albert Ida Mrs ofc sec FM r50 Cherry (NS)
Albert Jas U USAF r37 Gillespie av (FH)
Albert Larry (Eliz C) custdn Rumson Bd of Educ h61 Navesink av (FH)
Albert Nathan (Anna E) crane opr Raritan Copper h81 Jackson (FH)
Albert Shirley R chf clk Ft M r37 Gillespie av (FH)
Albert Wm (Annette R) custdn Country Day Sch h111 Parker av (FH)
Alberts Chester A h72 Riverside av apt 47
Alberts Gerard H (Nancy W) inv broker (NYC) h64 Hance rd (FH)
Alberts Helen L aide Mon Community Serv r Long Branch NJ
Albrecht Paul A (Anna L) eng FM h48 South
Albright Helen P (wid Chester) retd r80 Buttonwood dr (FH)
Albury Ronald G Rev (Marion H) pastor Christ Episcopal Ch h329 Sycamore av (S)
Alcamo Jos h129 Shrewsbury av
Alexander Alex (Elsie) USA h41 Chapin av
Alexander Angela sls lady r121 Silverton av (LS)
Alexander Anthony M (Josephine B) treas Globe Petroleum h121 Silverton av (LS)
Alexander C Edgar retd h10 Alexander dr (RP)
Alexander David W studt r16 Alexander dr (RP)
Alexander Eleanor E Mrs h1 Garden rd (LS)
Alexander Elsie Mrs waitress Woolworth's r Red Bank N J
Alexander Fred C driver Globe Petroleum r Middletown N J
Alexander Harold H (Marjorie A) art instr Mon College h200 Rumson rd (LS)
Alexander Lillian Mrs retd h62 Washington
Alexander Robt (Marie) sls mgr h7 Alston ct
Alexander Robt J studt r7 Alston ct

741-4768 "For Quick and Reliable Service"
A-C RADIO & TELEVISION CO.
Sales and Service
52 Monmouth Ave.


DON'T PUT OFF HAVING IT PUT ON
RED BANK ROOFING CO.
Roofing, Siding, Leaders, Gutters
249 Maple Ave.
Tel. 747-0635

TOM DEAN
Flowers
CUT FLOWERS
POTTED PLANTS
FLORISTS TRANSWORLD DELIVERY FTD SELECTED MEMBER
Flowers For All Occasions
97 BROAD
Tel. 741-7229
RED BANK

THE MONMOUTH COUNTY NATIONAL BANK
RED BANK
MEMBER—Federal Deposit Insurance Corporation

Alexander Stanley (Mildred) ins agt Bell Labys h283 Spring apt 1A
Alexander Wm T (Gertrude G) sht mtl wkr US Govt h16 Alexander dr (RP)
Alfano Chas F (Mary A) retd h306 Nut Swamp rd (RP)
Alice's Shrewsbury Avenue Beauty Shop (Mrs Alice V Ancrum) 261 Shrewsbury av
Alladin Organ Studio (Paul & Celeste Lohr) organ tchrs 191 W Front (RB)
Allaire Chas B (Anna M) contract specialist FM h427 River rd (FH)
Allaire-Farrow Agency Inc Herbert M Farrow jr pres real est and ins 199 Broad
Allaire Flora I Mrs (Flora Dress Shop) h167 Branch av apt 167B
Allaire Henry M USMM r427 River rd (FH)
Allan Carol Mrs ofc sec A H Robins Pharmaceutical Sup r Leonards NJ
Allas Chas A (Barbara) electronic tech FM h33 Church (FH)
Allegra Edw C phys 25 Sycamore av (LS) r Rumson N J
Allegra Nunzio C (Frances F) supt Walsh Kidde Constn h298 White rd (LS)
Allen Alice Mrs sandwich mkr Elsie's Sub Shop r Rumson N J

ALLEN BROTHERS CONSTRUCTION INC, E Roscoe Allen Pres, Builders, Developers and General Contractors 1-11 Leonard st, Tel 747-4440 (See Page 5 Buyers' Guide)

Allen Chas E (Mary E) retd h128 Monmouth
Allen Danl USAF r51 Kings rd (LS)
Allen David H (Edith O) dist traffic mgr N J Bell h170 Oak pl (FH)
Allen E Roscoe (Lydia I) pres Allen Bros h180 Grange av (FH)
Allen Edw A (Louise E) eng FM h40 Alwin ter (LS)
Allen Edwin S (Iris T) trucking 15 W Westside av h do
Allen Electric (John L Allen) contrs 18 White
Allen Gerald (Victoria) head busmn Union House h102 Wallace
Allen Harold B (Agnes) educational consultant h102 Lewis la (FH)
Allen Harold E (Dolores) emp U S Govt h375 Shrewsbury av
Allen Henrietta E (wid Benj F) retd h196 Spring
Allen Henry A (Thelma) teletype Red Bank Reg h51 King's rd (LS)
Allen John B (Jennie M) retd h36 Pinckney rd apt A
Allen John L (Dorothy R; Allen Elec) h51 Elm pl
Allen Jonathan (Ann C) supvr Bell Labys h51 Woodland dr (FH)
Allen Lydia I Mrs sec Allen Brothers r180 Grange av (FH)
Allen Margt (wid Robt W) retd h431 Spring (LS)
Allen Mary (wid Orlander) domestic h82 3d (FH)
Allen Meredith L (Sarah M) mtcemn New Jersey Race Tracks h29 Cherry (NS)
Allen R Leonard (Meredith J) eng Am Standard h20 South
Allen Richd F (Margt R) tchr Red Bank Bd of Educ r22 Richard ter
Allen Roger W (Helen T) sls mgr Warner Bros Cosmetic (NYC) h20 Alexander dr (RP)
Allen Ulysses G (Alice A) genl contr 27 William (FH) h do
Allen Wm A (Bernardene K) sls rep Pittsburgh Corning h17 Hill-top ter
Allen Wilma E Mrs bkpr Little Silver Lbr r Lincroft N J
Allers Garry M tech (NYC) r66 Kemp av (FH)
Allescio Janet smstrs Silberstein Dec r Keansbury N J
Alleyne Beatrice R clk N J Natural Gas r207 W Bergen pl

W. A. FLUHR, Inc.
Gasoline — Diesel Fuel — Lubricants
Oil Burners
White Rd. at Railroad Little Silver, N. J. 741-6100
fuel oil

New Jersey Coast Transfer Co.
R. F. TOPPING, Mgr.
MOVING and STORAGE
131 Belmont Ave. Long Branch, N. J. Phone 229-0566

Alleyne Chas H r124 W Bergen pl
Alleyne Lillian B Mrs domestic r207 W Bergen pl
Alleyne Rose B Mrs (Alleyne's Beauty Shop) h124 W Bergen pl
Alleyne's Beauty Shop (Mrs Rose B Alleyne) 124 W Bergen pl
Allgood Roy E (B Lucille) pumpmn Raritan Copper (Perth Amboy) h47 Drummond av
Allied Van Lines Inc Anderson Bros Inc agts long distance movers 51 Mechanic
Allison Harley F retd h21 LeRoy pl apt 1A
Allnutt Dorothy (wid Howe S) h122 N Riverside av apt 2J
Allocca Romilde H (wid Frank) retd h140 Newman Springs rd
Allstate Insurance Co (br) Thos Joyce mgr ins 437 Broad (S)
Almendarez Hazel L Mrs tchr (NJC) h167 River
Alston Ben driver Blaisdell Lumber r257 Bridge av
Alston Chas C (Carolyn A) mason Henderson h23 Locust
Alston Erma insp Bendix h52 Newman Springs rd
Alston Gloria Mrs emp EAI r145 Catherine
Alston Gwyndolf Mrs asmblr Bendix h52 Newman Springs rd
Alston Irita retd r264 Leichton av
Alston Jas (Yvonne) asmblr Bendix h23 Carmen pl
Alston Laura P (wid Chas) r182 W Bergen pl
Alston May H h182 W Bergen pl
Alston Woodrow W (Martha E) supt Boro Sanitation Dept h221 River
Alt Geo retd r76 Manor dr
Altex Electric Supply Co Alan M Auchen pres Helen Auchen sec Carolyn Christopher treas 51 Newman Springs rd (S)
Altex Pipe & Supply Co Inc Alan M Auchen pres-treas Leonard Levy sec plmb sups 51 Newman Springs rd (S)
Altonburg Herbert E (Dorothy G) photo engraver Quality (NYC) h4 Shadow Lake dr
Altreuter R Kenneth (Florence W) chem eng Humble Oil (Bayway) h31 Lockwood pl (FH)
Altreuter R Kenneth jr USA r31 Lockwood pl (FH)
Altreuter Richd W studt r31 Lockwood pl (FH)
Altschul Frank J (Margt C) phys LB h4 Pine dr (LS)
Alvarez A Henry (Marilyn) tchr (E) h22 E Bergen pl
Alverson Jay E (Mary M) retd h184 Dartmouth av (FH)
Alvich Anna E (wid Jos) h56 Chestnut
Alving John A florist Wells Nursery r36 Parker av (FH)
Alvino Edw (Nettie; Alvino's Circle Serv Sta) h24 Wall
Alvino Melinda A r24 Wall
Alvino's Circle Service Station (Edw Alvino) 93 Shrewsbury av
Amalgamated Clothing Workers of America Union Local No 293 James LoBiondo hat repr 107 Monmouth R7
Amasson Thos carrier P O (R) h21 Peter's pl
Amatelli Mildred typ Credit Bur of Cent N J r400 Oakdale dr (Neptune)
Amato Fannie mangle feeder Leon's Clns r120 Harding rd
Amato Mary Mrs mach opr Joy Ann Shop r287 Shrewsbury av
Amato Victor (Janet) exterminator Fogging Unlimited r Keansburg N J
Ambrose Eliz K (wid Arth P; Liz Ambrose; Springlake) h56 Shadowbrook rd
Ambrosia John P studt r63 Linden
Ambrosia Marie A Mrs (P&M Cleaners) r63 Linden pl
Ambrosia Patk E (Marie A; P&M Cleaners) h63 Linden pl
Ambrosie Frank Mrs retd r2 Silverwhite rd (LS)
Ambrosino Anthony A (Philamino) v-pres Twin Boro Rambler h7 Silverwhite rd (LS)

Est. 1933
Mobil
OIL
DELIVERY
Inc.
Mobilheat
• Fuel Oil
• Air Conditioning
• Oil Burners Sales and Service
Luxaire
3
HERBERT ST.
TEL.
741-0610

ROLSTON WATERBURY
Est. 1925 — REALTOR — INSUROR
Associates: Elizabeth Randall — Marion Morris — Lillian Lochlin
16 W. Front Street
Dial 747-3500

Ambrosino Carmen J (Caroline M) pres Twin Boro Rambler h44 Silverwhite rd (LS)
Ambrosino Francis A studt r41 Silverwhite rd (LS)
Ambrosino Frank C studt r44 Silverwhite rd (LS)
Ambrosino Jos P (Carmela F) treas Twin Boro Rambler h41 Silverwhite rd (LS)
Ambrosino Madeline sec Carton & Witt r7 Silver White rd (LS)
Ambrosino Saml J (Mary) sec Twin Boro Rambler r944 Sycamore av (NS)
Ambrosino Maria Mrs r76 W Westside av
Amecangelo Chris (Ida) emp Brewster h21 Tower Hill av
Amecangelo Jos G (Angela) clk Red Bank P O h157-79 Branch av apt 165F

AMERICAN ADVERTISING COMPANY, C W Stephens V-Pres, Outdoor Advertising 142 Belmont av (Long Branch), Tel 229-1458

American Drilling Co (A Raymond Travis) 674 Branch av (LS)
American Girl Service Sylvia Rosenfeld mgr emp agcy 77 Broad R2
American National Red Cross Monmouth County Chapter Mrs Mary H Kirby exec dir Broad (S)
American Rentals Thos A Gallagher mgr genl rental serv 499 Shrewsbury (S)
American Secretary Service 569 River rd
Ammirati Eliz C mach opr h50 Leonard
Amodio Frank A archt 69 Broad r Locust N J
Amorello Paul (Matilda; Moody's Shoe Repair Shop) h99 Herbert
Amos Louis (The Old Union House) r Eatontown N J
Amram Milton (Sitta N) slsmn h203 Branch av
Anastasia Donna Maria beautician Leon's Beauty Salon r Oceanport N J
Anastasio Rose opr Mids Beauty Shoppe r320 Hillside (LB)
Ancient Free and Accepted Masons StMarks Lodge No 37 John L Gordon Chapter No 40 295 Shrewsbury av
Ancrum Alice V Mrs (Alice's Shrewsbury Av Beauty Shop) h261 Shrewsbury av
Ancrum Moses H (Alice V) probation ofcr Monmouth County Probation Dept h96 Leighton av
Andersen Earl (Jean M) constn wkr h75 Alexander dr (RP)
Andersen Helen Mrs v-pres-sec Andersen Inc r Rumson N J
Andersen Inc Niels P Andersen pres-treas Mrs Helen Andersen v-pres-sec auto dlrs 54 Maple av
Andersen Niels P (Helen) pres-treas Andersen Inc r Rumson N J
Anderson Agnes retd r53 River
Anderson Allan T studt r110 N Sunnycrest dr (LS)
Anderson Arnold T (Norma J) supvr Dominion Life Ins (Newark) h145 S Lake dr (RP)

ANDERSON BROS INC, James H Anderson Pres, Walter T Anderson V-Pres-Sec, James H Anderson Jr Treas, Moving and Storage of Household Goods 51-53 Mechanic, Tel 741-0030

Anderson Carl set-upmn Bendix h21 LeRoy pl apt F3
Anderson Carolyn Mrs (Sign of the Shipwright) r Allenhurst N J
Anderson Chas R (Fredricka C) carp FM h40 McCarter av (FH)
Anderson David designer drftsmn Thos S Beers r Lincroft NJ
Anderson Donald mech Boro Busses r35 East Lincoln av (AH)
Anderson Dorothy (wid Frost) nurse h70 Monmouth
Anderson Dustra L studt r1 Carriage House la (LS)
Anderson Edw W (Ada M) framemn NJ Bell h110 N Sunnycrest dr (LS)
Anderson Edwin C (Florence W) h8 Manson pl (LS)
Anderson Elwood prsr Flair Cleaners
Anderson Frank A (Madeline) retd h78 Manor dr
Anderson Frank O (Helen R) retd h118 Manor dr
Anderson Harold jr studt r60 Oak pl (FH)
Anderson Harold (Cath) h60 Oak pl (FH)

100 ROOMS The Gem of the Atlantic Coast FIREPROOF
MOLLY PITCHER INN
COCKTAIL LOUNGE — DINING ROOM
AIR CONDITIONED — FREE TV and RADIO
88 Riverside Ave. Tel. 747-2500

Anderson Helen E Mrs drsmkr Sunshine Togs (NYC) h445 Branch av (LS)
Anderson Irene A (wid Maxwell) h16 Harrison av
Anderson J Beverly (Rebecca M; Anderson Mus) h86 Woodland dr (FH)
Anderson Jas H pres Anderson Bros h122 N Riverside av apt 4A
Anderson Jas H jr (Priscilla) treas Anderson Bros h37 Silver-white rd (LS)
Anderson Jesse jr (Sarah) mech Woodbridge Town h56 Howard av (NS)
Anderson John (Louise) dockmn Erie Lackawanna h334 Shrewsbury av
Anderson John B studt r86 Woodland dr (FH)
Anderson John C (Pearl; Anderson Linoleum & Carpet) h32 Queens dr (LS)
Anderson John F (Shirley) pres The Low Agcy h36 Grant pl
Anderson John G (Mary A) h8 Hasler la (LS)
Anderson John S (Jenny) electn Red Bank Elec r16 Washington av (Leonardo)
Anderson Jon (Carolyn; Sign of the Shipwright) r Allenhurst NJ
Anderson Kath Mrs slswn Reussille's r60 Oak pl (FH)
Anderson Linoleum & Carpet Co (John C Anderson; Jas S Borden) 505 Broad (S)
Anderson Mary domestic r15 Tilton av
Anderson Mildred h219 Mechanic
Anderson Music (J Beverly Anderson) musical instruments radio & T V's 30 Broad
Anderson Niels P (Continental Cars Andersen) r148 Bingham cir (Rumson)
Anderson Pearl Mrs asst mgr Anderson Linoleum & Carpet r32 Queens dr (LS)
Anderson Raymond E (Jean A) training admn FM h84 Borden (S)
Anderson Record Shop (Chas Salisbury) records 21 Broad
Anderson Richd R (Elaine D) eng Bell Laby h49 Hubbard av (RP)
Anderson Robt D (Barbara R) mutual fund Dist Group Inc (NYC) h12 Brook ter (FH)
Anderson Roland W (Alice M) civilian personnel ofcr FM h141 Linden dr (FH)
Anderson Ronald (Veronica) glazier Atlantic Glass h32 Oakland
Anderson Rose Mrs r110 Montgomery ter
Anderson Ruth (wid Pierre) retd h55 Peters pl
Anderson Sharon studt r84 Borden (S)
Anderson Shirley Mrs sec-treas The Low Agcy r36 Grant pl
Anderson W Alden jr (Patricia D) v-pres Bank of New York h18 Brookside av (FH)
Anderson Walter T (Shirley D) v-pres-sec Anderson Bros h30 Rosslyn ct (LS)
Anderson Wm C Rev asst StJames R C Church r94 Broad
Anderson Wm E (Evelyn) mathematician FM h56 Plum (NS)
Anderson Wm H (Ila) electn USN h22 Poplar (FH)
Anderson Wm S (Dorothy; Wm S Anderson Funeral Home) h272 Broad
Anderson Wm S Funeral Home (Wm S Anderson) 272 Broad
Anderson Willie M (Lou W) orderly Riverview Hosp h12 E Westside av
Andia Bernard (Norma) mgr ins Belgium Lines h23 Whitman dr (RP)
Andia Edw L studt r23 Whitman dr (RP)
Andrade Jos r320 S Bridge av
Andrade Jos T (Clara S) driver State Hwy h79 Clinton pl (NS)
Andrade Pamela h115 Clinton pl (NS)

Mainstay Federal Savings & Loan Assn.
INSURED SAVINGS
MORTGAGE LOANS
36 MONMOUTH STREET
Tel. 741-0663

USE The Alphabetical Section to get Complete Information on a person or firm.

Andresen Margt Mrs opr Luthers Sportswear h161 South
Andrews Ann M (wid Wm P) opr Lucy Sportswear h37 Monmouth
Andrews Emily (wid Thos) dom h126 Leighton av
Andrews Gregory checker A&P r53 River
Andrews Hampton B (Mary) crossing guard NY&LB h153 River
Andrews Jas M studt r33 Linden dr (FH)
Andrews Jean Mrs with Redden Agcy r Fair Haven N J
Andrews Perry E (Jessie A) ctr opr FM h116 Clinton pl (NS)
Andrews Philip D (Jean M) product mgr Acme Hamilton Mfg h33 Linden dr (FH)
Andrews Philip D jr jan Buck Eng (Farmingdale) r33 Linden dr (FH)
Andul Eugenia R (wid O A) retd r45 Lippincott rd (LS)
Anest Sophia Mrs tchr Shrewsbury Sch r Neptune N J
Angela's Electrolysis (Mrs Angela J Azzarello) 104 Bridge av
Angeline Louis (Barbara) pres Mademoiselle Hair Stylists r Rumson NJ
Angell Michl (Dale) USA r36 Crozier ct (FH)
Angerole Lynn M exec recpt Bell Laby r50 Court dr (S)
Angerole Walter B (Margt) supvr Bell Laby h50 Court dr (S)
Angers Wm P (Marilynn) psychologist 59 LeRoy pl h do
Angiuli Frank mech Twin Boro Rambler r6 McLaren
Angiuli Jos studt r6 McLaren
Angiuli Rose (wid Biagio) h6 McLaren
Angiuli Tina clk NAD r6 McLaren
Angle Roscoe W (Mildred E; Albert S Miller Shoe) r Long Branch N J
Angrassia Ida (wid Frank) h142 Chestnut
Ann'a Beauty Salon (John J Dominic) 16 Wallace
Anna's Kitchen (Mrs Anna M Heimlich) 125 W Front
Annarella Jas R (Eliz R) pres Shore Point Distributing
Annese Anna (wid Donato) h47 Washington
Annett Jean retd h25 Woodbine av (LS)
Annin Calvin T (Doris C) barber 98 Bridge av h do
Annin Rosetta T legal sec Casey Lane & Mittendorf (NYC) r42 Clay (FH)
Annin Thos B (Nancy T) retd h42 Clay (FH)
Ansbro Regina M classifier FM h222 E Bergen pl
Antczak Jane sec Chas H Tindall r Middletown N J
Antenari Susie A (wid Abromo) mach opr h357 Branch av (LS)
Anthony's Cleaners (Anthony Fiasconaro) 29 Monmouth
Anthony's Plumbing (Anthony Verange) 4 Gold
Antinozzi Angelina (wid John) mach opr Toni Frocks h42 Oakland
Antinozzi John (Mary L) waiter Sal's Tavern h89 Shrewsbury av
Antliff John C (Beverly F) actuary Prudential Ins h16 Lippincott rd (LS)
Antoinette's Beauty Salon (Mrs Antoinette P Walden) 26 Fisk (FH)
Antonides Irma E supvr Ranger Products h2a Linden pl
Antonides Walter D (Edna R) retd h50 E Sunset av
Antonio's Launderette (Geo H d'Antonio) 114 Monmouth
Antrin Walter elec C F Clark r Freehold
Apgar Geo D (Dorothy) claim agt PRR h5 Garden rd (LS)
Apgar Helen A Mrs h132-42 South Bldg 4 apt C
Apostolacus Wm T jr (Mary E) eng IBM (NYC) h66 Little Silver Point rd (LS)
Apoza Luisa studt r145 Wallace
Appel Louis (Mae) retd h19 Rector pl
Appelman Jane ofc sec Reussille Cornwell Mausner Carotenuto & McGann r Belford N J
Applegate Ensley jr mason hlpr Blak Constn r186 W Front
Applegate Frances G Mrs tchr Red Bank Bd of Educ r7 Meadowbrook av(E)
Applegate Francis W (Mary) plmb insp R B Boro h57 Leighton av
Applegate John (Betty; Little Silver Esso) r Eatontown N J
Applegate John jr sheet metal Electronics r57 Leighton av (RB)
Applegate Mary retd h68 W Front
Applegate Norma (wid Ensley) h186 W Front

Chas. H. Tindall Agency
REALTORS — INSURORS
19 E. Front St. Tels. 741-5613—741-9030

Apy Chester (Florence P; Abramoff Apy & O'Hern) h67 Rivers Edge dr (LS)
Apy Dorothy M Mrs slswn Vogel's In r291 Silverside av (LS)
Apy Douglas K (Dorothy M) slsmn Jersey Marine h291 Silverside av (LS)
Apy Grace (wid G L) h130 Monroe dr
Apy H L h190 Hunting la (FH)
Aquiviva Angela Mrs h Tilton-Montgomery ter apt 102
Aras Eleanore Mrs clk Mainstay Fed Sav & Loan Assn r Middletown N J
Arasimovich Tessie (wid Alfons) retd h19 DeForrest av
Arasin Genevieve F Mrs sr interviewer State Employment Serv r26 Adele ct (River Plaza)
Arata Aea Mrs slswn Woolworth's r Middletown N J
Arato Irene Mrs slswn Sherman's r Hazlet, N J
Arce Rinaldo waiter Molly Pitcher Hotel r117 Chestnut
Archer Richd h14 Robinson pl (S)
Arford Arth L studt r161 Buttonwood dr (FH)
Arford Carroll W (Princess H) eng FM h161 Buttonwood dr (FH)
Arford Princess H Mrs tchr Shrewsbury Sch r161 Buttonwood dr (FH)
Argento Chas prin Little Silver Bd of Educ r Freehold N J
Argersinger Diana M Mrs tchr Red Bank Bd of Educ r21 E Lincoln cir
Arions L Harry agt NY&LB r S Belmar N J
Ariozzi Albert (Emilia) retd h287 Shrewsbury av
Ariozzi Frank r287 Shrewsbury av
Ariozzi Jean r287 Shrewsbury av
Arkle Chas H (Philomena) equip atndt Camp Cole h7 McLaren
Arkle Chas H jr USAF r7 McLaren
Arkle Kath P dental asst r7 McLaren
Arliss E Mrs h4 Manor dr
Armstrong Carol J studt r100 Harvard rd (FH)
Armstrong E A Agency Corp (Elwood A Armstrong) real est and ins 555 Prospect av (LS)
Armstrong Elwood A (Doris E; Elwood A Armstrong Agcy Corp) h155 Pinckney rd (LS)
Armstrong Ethel E (wid Clarence) nurse Marlboro State Hosp h69 Jackson (FH)
Armstrong Gertrude E retd h290 Silverside av (LS)
Armstrong Jas K (Muriel) slsmn Two Guys h23 Molly Pitcher Village ct
Armstrong Janet L studt r155 Pinckney rd (LS)
Armstrong John M (Gertrude V) lab Boro Water Dept h131 Oakland
Armstrong Joyce emp First Natl Store r48 Linden pl
Armstrong Mabel J (wid Palmer) h122 N Riverside av apt 3H
Armstrong Muriel Mrs slswn Baby Fair r108 McLaren (RP)
Armstrong Wm A slsmn E A Armstrong Agcy r155 Pinckney rd (LS)
Armstrong Wm P (Margt) claims adj h100 Harvard av (FH)
Arnold Ira mach Stephenson Corp r Middletown NJ
Arnold Jack (Rhoada W) fuel oil 21 West h47 Irving pl
Arnold Lewis E (Matilda A) retd h257 3d (FH)
Arnold Mildred K Mrs (Old Shrewsbury Antiques) r Oakhurst N J
Arnone Coan J (Concetta C) h91 N Bridge av
Arnone Dennis B (Madelyn A) mech Acme Amusements h16 Arthur pl
Arnone Eug M studt r9 William
Arnone Frank C (Sophie P; Arnone's Texaco Serv) h72 Borden

Arnone Frank P (Angela M; Frank & Mary's Beauty Shop; Avon) h169 Sycamore av (S)
Arnone Jas J (Anna E) cloth ctr Hockency Geld (NYC) h103 Catherine
Arnone Jas J jr studt r103 Catherine
Arnone John (Minnie M) emp Acme Amusement h244 Broad
Arnone John P Hon (Margt) mayor Borough of Red Bank h248 Broad
Arnone Jos (Margt) retd h261 River rd
Arnone Michl J (Barbara C) dentist 244 Broad h14 Alston ct
Arnone Michl J jr (Nina G) meat mgr A&P h9 William
Arnone Michl V (Frances) retd h95 Linden pl
Arnone Pat B (Joyce L; Acme Amusement & Cigarette Service) h264 Branch av (LS)
Arnone Robt A studt r169 Sycamore av (S)
Arnone Rose r91 N Bridge av
Arnone Rose mgr College Shop of Red Bank r Neptune N J
Arnone Thos F USN r8 Manning (RP)
Arnone Thos J (Antoinette) cutter Lucy Sportswear h8 Manning (RP)
Arnone Van Mrs h26 Thomas av (S)
Arnone Vincent J (Santa K; Vincent's Beauty Salon) h180 Riverside av
Arnone Vincent J Building 30 Linden pl
Arnone & Zager (John P Arnone & Abr J Zager) lwyrs 248 Broad
Arnone's Texaco Service (Frank C Arnone) 473 Broad (S)
Arnseth Agnes Mrs h41 Peters pl
Aronoff Milton piano tchr 12 Doughty la (FH) h do
Arrington John E (Betty A) asmblr Stephenson Corp h53 Jackson (FH)
Arruda Diane ofc sec Catholic Welfare Bureau r E Keansbury N J
Art Lesons by Darie (Howard Leon) 64a White
Artese Philip T (Alice K) retd h157-179 Branch av apt 169C
Arthur Chas M (Sally) mgr Westinghouse Elec Defense Products r Deal Park N J
Asay Donald E (Mary M) marine surveyor (NYC) h163 Riverview av (LS)
Asay Donald E jr studt r163 Riverview av (LS)
Asay Lillian A Mrs retd r138 Mechanic
Asay Mary Mrs tchr Mechanic St Sch r163 Riverview av (LS)
Asbell Jas W (Billie) tchr Rumson h38 N Park av (S)
ASBURY PARK PRESS INC, Wayne D McMurray Editor, Ernest W Lass Publisher, Press Plaza (Asbury Park), Tel 774-7000 (See Page 18 Buyers' Guide)
Asbury Park Press (Red Bank Bureau) Peter R Hoffman mgr newspaper 15 Monmouth
Asch Leon (Leon's Beauty Salon) r Bradley Beach N J
Aschettino A Mitty (Eleanor) driver Bond Bread h363 Branch av (LS)
Aschettino Dorothy (wid Nordy) clk Bendix h34 Tower Hill av
Aschettino Herman C (Jennie) tailor Bridge Sportswear h299 Branch av (LS)
Aschettino Jennie S Mrs (Madlyn Shop) r299 Branch av (LS)
Aschettino Richd F USA r299 Branch av (LS)
Aschettino Ronald slsmn Kinney Shoes r34 Tower Hill av
Ashin Benj H (Rose K) acct 12 Broad R412-414 h82 Woodbine av (LS)
Ashin Kenneth A tchr r82 Woodbine av (LS)
Ashley Richd C studt r52 Bernard ter (LS)
Ashley Richd S (Ruth G) banker Fidelity Trust (Newark) h52 Bernard ter (LS)
Ashmore Eliz M (wid Wm D) h31 Linden pl
Ashton Harry (Anabel) h50 W Bergen pl
Ashton Kath bkpr Ellis Ofc Sup r Manasquan N J
Ask Ethel Mrs h57 Morford pl
Asman Virginia G tchr Long Branch Elem r18 Monroe av (LS)
Asman Wm C (Florence E) framemn h18 Monroe av (LS)
Asman Wm C jr shipping Matel Toys r18 Monroe av (LS)

Aspden Earl O (Patricia) slsmn McGowan Agcy r Middletown
Association for Retarded Children John F Monaghan exec dir 30 Hudson av
Astle Harry W (Patricia) emp Bell Labys h84 Throckmorton av apt A
Ateek Geo K jr USAF r63 Lake av (FH)
Ateek Georgia A (wid Geo K) h63 Lake av (FH)
Ateek Georgianne med technologist Monmouth Medical Hosp (LB) r63 Lake av (FH)
Atkinson Helen Mrs emp EAL r31 Davis la (RP)

ATLANTIC ADJUSTERS INC, Ben V Fornino Pres, Michel A Fornino V-Pres-Sec-Treas, Collections, All Commercial Accounts, Billing and Collecting Professional Accounts 704 Cookman av (Asbury Park), Tel 774-3030 (See Page 4 Buyers' Guide)

Atlantic Clothing Corp Thos J LoPresti pres-sec Mrs Bessie M LoPresti v-pres-treas women's clo mfrs 4 Catherine
Atlantic Glass Co (Eli, Leonard R and Jerome C Bernstein) 21 Maple av
Atrochin Helen P (wid Paul F) retd h71 John
Atrochin Lucille H sec Elec Assoc r101 Lake av (FH)
Attridge John E (Cathy E) cataloger FM h79 Alameda ct (S)
Attridge Kevin studt r79 Alameda ct (S)
Attridge Maureen opr N J Bell r79 Alameda ct (S)
Atwater Ruth E (wid Benj L) retd h87 E Front
Aubert Yvonne H Mrs h87 Manor dr
Auchen Alan M (Helen) pres-treas Altex Pipe & Sup r Rumson N J
Auchen Helen sec Altex Elec Sup r Rumson N J
Auclair Randolph L slsmn Howard Industries r Long Branch N J
Auerbach Philip G (Cynthia; Drazin Warshaw Auerbach & Rudnick) r Rustic ter (FH)
Aumack Edw J (Kathleen S) clk P O h13 Applegate (RP)
Aumack Frank J (Carol L) carrier P O h571 W Front (RP)
Aumack Harry W (Ruth) Boro oil burner insp h11 Bassett pl
Aumack Jas (Diana) emp Carnival Bar h133 Mechanic
Aumack May r48 Laurel (S)
Aumack Rose waitress Plaza Luncheonette r W Keansburg NJ
Aumack Ruth Mrs tchr Mechanic St Sch r11 Bassett pl
Aunoc Jas (Diane) h13 E Westside av
Austen Benj lab Blaisdell Lbr h257 Bridge av
Austin Colonel (Sally) driver Lawes Coal h50 Cherry (NS)
Austin Luther (Jane V) carp h121 Catherine
Austin Sophia M Mrs solderer Danelectro h123 Oakland
Automatic Letter Typing Co (Wm A Weber) 12 Broad R507
Avati Jane H Mrs h188 Spring
Avis-Rent-A-Car or Truck System Philip C Waldman mgr auto rental 101 W Front
Avis Rent-A-Car System (Lease-A-Vehicle Inc) 102 W Front
Axt Fredk J (Anne T) slsmn Sharon Steel (Pa) h54 Harvard rd (FH)
Ayalo Steve (Frances) emp E) h6 Morford pl
Ayers Barrett W USAF r33 Chestnut
Ayers Danl J (Ruth A) asmblr Bendix h30 Campbell (RP)
Ayers Eric R USN r66 Madison av
Ayers Ethelyn Mrs r17 Marion
Ayers Frances L (wid John R) nurse h66 Madison av
Ayers Fred L (Mary E) Boro clk (LS) h28 Maple av (LS)
Ayers Marc W studt r66 Madison av
Ayers Mary E Mrs retd r28 Maple av (LS)
Ayers Theo B retd r200 E Bergen pl
Ayers Trufolo Agency (Fred L Ayers and Anthony F Trufolo) real est 16 Church (LS)
Aykens Dweka studt r31 Corn la (S)
Aykens Edith W (wid Fredk) r31 Corn la (S)
Aymonier Henri (Julie) liquor 633 Little Silver Point rd (LS) r do

Ayres Cornelia H tech Rush Hoffman Clinical Laby r W Long Branch
Ayres Hazel R (wid Frank) h266 Spring
Ayres Mary B h16 W Front apt A3
Ayres Robt studt r148 N Lovett av (LS)
Ayres Robt R (Lorraine B) mach FM h148 N Lovett av (LS)
Azzarello Angela J Mrs (Angela's Electrolysis r104 Bridge av
Azzarello Ross (Angela J) mach model mkr NAD (Earl) h104 Bridge av
B & B Liquors Inc Harry Kassinger pres Doris Kassinger sec retail liquor 415 Shrewsbury av (S)
B & E Texaco (Wm Ervin & Fredk Morgan) gas sta 423 Shrewsbury av (S)
B & H Coins (Henry C Dieterle) 28 W Front
B & L Sales Co (Corrugated Adhesive & Combiner Consultants Inc) mfrs agts machy 15 Gerald av (RP)

B & R ELECTRIC INC, Frank O Reedy Jr Pres, Electrical Contractors, Commercial, Industrial, Residential, Electric Heating Specialists 96 Parker av (Fair Haven), PO Box 67, Tel 741-5756 (See Page 7 Buyers' Guide)

B & T Builders Inc Robt Hayden mgr bldg contr Shrewsbury av (S)
Baader Werner R (Henriette S) slsmn Genl Elec h452 River rd (FH)
Baars Reinhard D (Aime) chief eng N-H Microwave r17 Timothy la (NS)
Babicz Diane ofc sec James F Roper r Keyport N J
Baby Fair (Mrs Reva R & Richd S Wolff) childrens clo 45 Broad
Bacigalupi Edgar J (Loretta E) h32 Forman (FH)
Bacigalupi Edith sec FM r141 Rumson rd (LS)
Bacigalupi JoAnn sec Fort Mon r141 Rumson rd (LS)
Bacigalupi John A (Florence E) retd h140 Rumson rd (LS)
Bacigalupi John A jr (Edith M) bus opr Asbury Park N Y Bus Lines h141 Rumson rd (LS)
Bacigalupi Jos T (Carolyn H) meter rdr JCP&L h179 Rumson rd (LS)
Bacigalupi Lawrence A (Barbara; Lawrence Oil) h279 Willow dr (LS)
Bacigalupi Marie J clk JCL&P h116 Woodbine av (LS)
Bacigalupi Mary A clk JCP&L r141 Rumson rd (LS)
Bacigalupi MaryK (wid Anthony) retd h95 E Front apt 1E
Backe Frances T Mrs h66 Riverside av apt 23
Backover Mort (Phyllis) pres Ralph's Famous r241 Parkview ter (Lincroft)
Bacon H S emp U S Govt r200 Maple av
Bacon Walter M (Caroline D) dir of telegraph & private telephone system laby Bell Labys h122 N Riverside av apt 6B
Baden Helen (wid Alex) h152 Catherine (RB)
Baden Mable retd r104 Hudson av
Baden Matthew G retd r807 River rd (FH)
Bader Frank L (Eileen A) genl slsmn mgr Royal Worcester (NYC) h36 Elmwood (FH)
Baderman Betty instr Monmouth College r24 Amelia cir (LS)
Badgley E Duff studt r4 Rivers Edge dr (LS)
Badgley Eug D (Janet D) div supvr Equitable Life h4 River's Edge dr (LS)
Badrow Day bkpr New Jersey Natl Bank r19 Carriage House la (LS)
Badrow John D (Florence M) elec tech FM h19 Carriage House la (LS)
Baer Alice ofc sec Dr Bruno & Dr Kose r9 Spring ter apt B
Baer Alice Mrs retd h9 Spring ter apt B
Baer Robt B studt r612 Branch av (LS)
Baerenstecher Adolf (Clara S) waiter Cypress Inn h479 Branch av (LS)
Bagley Jack USA r170 Leighter av
Bagnano Phyllis Mrs slswn Woolworth's r Middletown N J

Bahr Helen J (wid Harry) retd h58 Elm pl
Baiev Andrew (Eliz) retd h10 West
Baiev Geo A electn Bond Elec (R) h12 West
Bail Herbert (Betty) jwlr Reeds Jwlrs r Wanamassa N J
Bailer Ronald L (Patricia A) supvr E I duPont h23 Buena Vista pl
Bailey Aea h344 Shrewsbury av
Bailey Adele bkpr Allaire-Farrow Agcy r Hazlet N J
Bailey Agnes (wid Howard J) retd h208 River rd
Bailey Alice h344 Shrewsbury av
Bailey C C (Kathleen) retd h191 Oak pl (FH)
Bailey Cecilia Mrs slswn Crowell Agcy h69 Branch av
Bailey Clair W (Kath E) guidance counselor Middletown Township High Sch h95 Laurel dr (LS)
Bailey Ella (wid John W) retd r559 River rd (FH)
Bailey H J Co Sylviao Katz pres Harry Katz v-pres wholesale tobacco 176 W Front
Bailey Jas L (Eliz E) eng Bell Laby h309 Prospect av (LS)
Bailey Jos F (Jean A) broker (NYC) h168 Kemp av (FH)
Bailey Margt slswn Lerner Shops r Hazlet N J
Bailey Melvin G jr (Patricia A) prsmn Red Bank Reg h88 Throckmorton av apt C
Bailey Patk D (Ann M) carp Fairview Cemetery h70 Oakland
Bailly Bros Phil Bailly mgr car dlr 19 Newman Springs rd (S)
Bailly Carol studt r28 Oakes rd (LS)
Bailly Phil mgr Bailly Bros r16 Holly dr (S)
Bailly Randolph M (Louise F) chem eng Esso Research & Engineering (Linden N J) h28 Oakes rd (LS)
Bailly Sandra L studt r28 Oakes rd (LS)
Baine Ethel P (wid Geo F) h188 Mechanic
Baine Geo F jr (Betty D) asst v-pres Monmouth County Natl Bank h46 Crest dr (LS)
Baine Jas D studt r46 Crest dr (LS)
Bainton Robt (Eliz) chairmn Planning Boro (LS) r Manson pl
Baird Earl S (Virginia) stock broker h144 Woodland dr (FH)
Baird Mildred (Millie's House of Charm) h31 E Sunset av
Baird Thos (Helena S) eng FM h259 Nut Swamp rd (RP)
Baisley Joyce sec Jersey Central Bank r30 StNicholas pl
Baisley Walter F (Olive A) eng F M h30 StNicholas pl
Bajew Eug (Eliz) eng FM h38 West
Baker Allan E USNG r51 Hance rd (FH)
Baker Alma (wid Arth E) h29 Peters pl
Baker Courtney F studt r51 Hance rd (FH)
Baker E Willson (Judith) dentist 569 River rd (FH) h94 Hance rd 2d fl
Baker Elsworth F (Marguerite M) phys 51 Hance rd (FH) h do
Baker Helen M clk JCP&L r515 Garfield av (Avon-by-the Sea)
Baker John J jr (Virginia C) retd h23 Borden (S)
Baker John J III studt r23 Borden (S)
Baker Mary retd r18 Oakland
Baker Michl B studt r51 Hance rd (FH)
Bakutes M Pat tchr Middleton Bd of Educ h54 Shrewsbury av (RB)
Balaguerchik Nick (Jane) h79 Rumson pl (LS)
Balbach Louis S v-pres Estey Metal Products r Rumson N J
Baldanzo Anna (Sheer Beauty Salon) r Long Branch
Baldassari Vincent (Joan M) N J National Guard Dept of Defense h146 Bruce rd (RP)
Baldinger Wm R h70 West End av (S)
Baldridge Doris L Mrs (Dee Zee Corp) r New Shrewsbury N J
Baldwin Bonnie sec Monmouth County Natl Bank r Middletown N J
Baldwin Robt clk P O h28 Locust av (RB)
Balevre Carol T Mrs chairmn Shade Tree Comn Boro of Fair Haven r289 Hance rd (FH)
Balevre Edw H jr (Carol T) slsmn h289 Hance rd (FH)
Balevre Philip studt r289 Hance rd (FH)
Balkan Harriet C Mrs librn r124 Markham pl (LS)
Balkan John J (Harriet C) retd h124 Markham pl (LS)

Ball John M (Marion; John M Ball Exporting Importing) h57 Shadowbrook rd (S)
Ball Victoria studt r57 Shadowbrook rd (S)
Ball Walter W retd r122 Beechwood dr (S)
Ballantine P & Sons Dan Neglia mgr beer distr 2 W Bergen pl
Ballantyne Herbert jr (Eleanor B) acct F M h62 Davis la (RP)
Ballet Art School (Hela Slavinska) dancing tchr 6 Broad
Balling Anna M Mrs retd h75 Riverside av
Balmer John H (Anne J; Ace Employment Agcy) h271 Beechwood dr (S)
Balmer Richd G (Margt G) bank aud (Jersey City) h38 Lippincott rd (LS)
Balsamo Geraldine ofc sec EBSCo r187 W Front (RB)
Balsamo Julie Mrs counterwn Tropic-Kai Clns h187 W Front
Balschi David T (Kath) eng Bendix h96 Laurel dr (LS)
Balzer Gerry C eng Bell Laby h239 Spring apt C2
Bamberg Edith emp Monmouth Silversmiths r8 Tilton av
Bame Jack J (Sylvia B) prof Rutger Univ (Newark N J) h12 Sunrise pl (RP)
Bamford Cassandra asmblr Mon Silversmiths r38 West Box 81
Bamford Kel (Nina H) dist mgr (NYC) h22 N Rivers Edge dr (LS)
Bampton Roy W (Teresa) ctr Kasliner at Highlands h22 Elm pl (RB)
Banker Brooks (Carol B) v-pres-Am Express pres Uni-Serv Corp (Great Neck, Long Island NY) h104 Silverside av (LS)
Banks Aaron (Marianna) r141 Cherry (NS)
Banks Herbert W (Mildred I) USA h83 Plum (NS)
Banks Mary E r141 Cherry (NS)
Banks Shirley (Ada) driver Hess Oil h140 Cherry (NS)
Banks Wm constn wkr r66 Peach (NS)
Banta Barbara studt r3 Fisher pl
Banta Edw E (Jeannette R) phys 3 Fisher pl h do
Banta John G pres Curvon Corp r Rumson N J
Banta Lynn studt r3 Fisher pl
Banta Robt H sec-treas Curvon Corp r Rumson N J
Banta Ruby Mrs clk Old Shrewsbury Antiques r Interlaken N J
Bantam Market Whittington B O'Neil mgr gro 137 Markham pl (LS)
Baptist Church 61½ Cherry (NS)
Baranker Marilyn A sec P Bruce Barreca Agcy r Oakhurst N J
Barba Gerard A (Inez) archt 673 Broad (S) h do
Barbanell Edw h168 Monroe dr
Barbato Nicholas (Emma L) carp h55 Alameda ct (S)
Barbato Nicholas jr studt r55 Alameda ct (S)
Barbee Harry jr (Noel) banker NYC h44 Hillside pl
Barber David J USMC r15 May pl (RP)
Barber John A (Eileen R) barber Ideal Barber (Deal) h15 May pl (RP)
Barberi Francis J studt r127 Hubbard av (RP)
Barberi Frank J (Theresa J) electn Red Bank Elec h127 Hubbard av (RP)
Barberio Antoinette (wid Louis) retd h218 W Front
Barberio Frank J (Anna M) plmb Riverview Hosp h361 Prospect av (LS)
Barberio Gary J (Marlies H) USN h13 Allen pl
Barberio Joan M ofc sec CBS r361 Prospect av (LS)
Barberio John studt r361 Prospect av (LS)
Barberio Jos (Kath) fcty wkr R B Toyland h55 Locust av
Barberio Jos J r55 Locust av
Barberio Saml (Jennie R) meat ctr (M) h19 N Park av (S)
Barberio Steph studt r19 N Park (S)
Barbier Doris Mrs asst sec First Presby Church r8 Westwood ct (LS)
Barbier Henry W (Doris) banker (NYC) r8 Westwood ct (LS)
Barbieri Eliz Mrs slswn Raymond Stillman r West Long Branch N J
Barclay Jas teller First Merchants Natl Bank r Rumson N J
Bard Bernard (Linda) contr Mustello h58 Church

A. P. THOMPSON
GENERAL CONTRACTOR
Bridges, Private Dams, Dock Builders, Bulkheads, Drag Line Excavation
Office-Yard Heddens Corner—Mailing Address:
P.O. Box 731, Red Bank, N.J. Tel. 741-1211

Bargainland (Joseph Milza) dept store 187 Newman Springs rd (S)
Barger Martin M (Carol) assoc Reussille Cornwell Mausner Carotenuto & McGann r Long Branch N J
Barker Christopher (Geneva R) constn wkr r180 Leighton av
Barker E H r131 Hudson av
Barker Ivan H Rev asst pastor First Presby Ch of Red Bank h239 Spring apt 4B
Barliss John E (Mable H) canine hndlr Ilch h15 Linden pl
Barlow Laura retd r211 E Bergen pl
Barmann Christine L studt r145 Park av (S)
Barmann Rolf H (Pauline K) slsmn Ladder & Equip h145 Park av (S)
Barmar Realty Corp Peter Fitaldi rep 239 Spring apt A10
Barna Harry O (Libby F) acct F M h248 Dartmouth av (FH)
Barna Nancy studt r248 Dartmouth av (FH)
Barna Steven studt r248 Dartmouth (FH)
Barna Susan studt r248 Dartmouth av (FH)
Barnard Harry C (Helen) retd h16 Pinckney rd
Barnard Pamela R tchr Red Bank Bd of Educ r170 Kingfisher dr (M)
Barnes Donald S (Dorothy E) slsmn Allied Chem Corp (NYC) h30 Westwood rd (LS)
Barnes India Mrs domestic wkr h67 Cherry (NS)
Barnes John M (Alice T) slsmn NYC h281 Hance rd (FH)
Barnes Louis r134 Leighton av
Barnes Marie Mrs h17 Carmen pl
Barnes Mel (Marjorie H) coml artist AP h28 Southvale av (LS)
Barnes Suzanne ofc sec James F Roper r Atlantic Highlands N J
Barnett Vilma Mrs rep Avon h264 Leighton av
Baron Jules (Lee) jwlr Reeds Jwlrs r Deal N J
Barone Patk J (Louise; The Love Lane Bridal Shoppe) h121 Samara dr (S)
Baronski Flo Mrs sls clk Russell M Borus Agcy r Lincroff N J
Barr Aeam (Sarah M) retd h15 May ct (RP)
Barr David W (Eleanor F) funeral dir Anderson Funeral Home h150 Lincoln av (FH)
Barr Margt A fl wkr Mills Garment r15 May ct (RP)
Barreca P Bruce (Julia R; P Bruce Barreca Agcy) h89 Harrison av

BARRECA P BRUCE AGENCY (Bruce Barreca), "Insurance Is Our Profession," Steven av cor Newman Springs rd (New Shrewsbury), Tel 741-7331

Barrett Alf L (Rita H) tech assoc Humble Oil h21 Judith rd (LS)
Barrett Barbara chkr Shop Rite r64 Hillside (RP)
Barrett Diane chkr Shop Rite r64 Hillside (RP)
Barrett Edw J jr (Irene T) clk P O (RB) h64 Hillside (RP)
Barrett Geo agt John Hancock Mut Life Ins r Hazlett N J
Barrie Frank G (Mildred) retd h50 W Front apt A
Barringer Gloria M Mrs magazine entry wkr Ebsco h50½ Herbert
Barron Frank C (N Jean) eng Atl Tile Mfg (Matwn) h46 Laurel dr (FH)
Barron Henry B (Mary J) sls eng Am Standards h114 Grange av (FH)
Barron Susan C studt r114 Grange av (FH)
Barry Chas hlpr Red Bank Animal Hosp h36 Locust av
Barry Frances Mrs clk Red Bank Bd of Educ r27 Megill dr (E)
Barry Raymond D (Bernice B) acct h113 Linden dr (FH)
Barry Thos P (Edna A) supvr Western Elec h154 Lexington av (FH)
Barry Thos P jr USN r154 Lexington av (FH)
Barsky Bernard B (Evelyn J) brewer h201 Beechwood dr (S)

Bartel Geo J (Nona B) admn Monmouth Medical Center (LB) h68 Dogwood la (FH)
Bartel Michl studt r68 Dogwood la (FH)
Bartels Geo C (Frances M) retd h36 Riverside av apt 106
Barthelemy Armande h1 Alston ct
Barthelemy Claire r1 Alston ct
Bartholomew Curtis A (Red Bank Clinical Laby) h178 Branch av
Bartl Robt L (Jean B) supvr duPont h7 Park la (FH)
Bartlett John C (Marion) h104 Prospect av apt A
Bartlett John D (Eleanor) eng Allied Chem (NYC) h24 Hubbard av (RP)
Bartolema Jos retd h239 Spring apt D1
Barton Eliz Mrs nurse W D Fowler jr r Long Branch N J
Barton Wm L (Agnes) retd h68 Clinton pl (NS)
Bartosh Steph J (Dorothy M) chem eng FM h157 Samara dr (S)
Bartram Roberta M Mrs interviewer State Employment Serv r Lencroft N J
Basehore M Kenneth (Jean S) flight eng Pan Am Airlines h125 Linden dr (FH)
Baskerville Hattie h239 W Bergen pl
Baskerville Lenora W Mrs domestic h15 Earl
Baskin Estelle D sec-treas Baskin's Fabric Fair r362 Prospect av (LS)
Baskin Lloyd studt r362 Prospect av (LS)
Baskin Rena K studt r362 Prospect av (LS)
Baskin Robt (Estelle D) pres Baskin's Fabric Fair h362 Prospect av (LS)
Baskin's Fabric Fair Robt Baskin pres Estelle D Baskin sec-treas 90 Broad
Bason Jas N (Celena G) driver Mount English h131 Montgomery ter
Bass Chester R (Rosetta) asst food serv supvr Rahway State Prison h32 Howard av (NS)
Bass Sallie Mrs h76 Bank
Bassini Fred C jr (Ruth W) slsmn Muzak h14 Katherine (FH)
Bassler Sherman G (Ethel M) eng FM h5 William
Bassler Wm G (Eileen; Parsons Canzona Blair & Warren; Highlands) r Portland rd
Basso Rose (wid Mauro) mach opr Atlantic Clo h13 DeForrest av
Bast Robt A (Evelyn I) USN h51 Harrison
Bastos Manuel C emp Roosevelt Tea Room r438 Branch av (LS)
Batchelar E Jackson (Helen D) prntr (Jersey City) h558 Ridge rd (FH)
Batchelar Peter H USA r72 Buttonwood dr (FH)
Batchelar Robt D (Andree R D) eng Nojsco Chem h72 Buttonwood dr (FH)
Batchelder Harry B (Wanda C) retd h68 Garden rd (LS)
Batemane Oscar signalmn CRR of NJ r58 Maple av
Bates Clara Mrs domestic h224 Shrewsbury av (RB)
Bates Edw M (Ruth E) trans clk Fort Hancock h23 Orchard (NS)
Bates Francis A eng Foster Wheeler h221 Rumson rd (LS)
Bates Lita B (wid Harold) r16 Westwood rd (LS)
Bates Lodge No 220 Improved Benevolent Protective Order of Elks of the World meets 1st and 3d Thursdays 306 Shrewsbury av
Bates Sylvia L (wid Frank) retd r221 Rumson rd (LS)
Bates Thos A (Georgia R) asst cook Eaton Park Nursing Home h14 W Sunset av
Batjer Rachel H (wid Louis) h99 Wallace
Batrouny Milton G recruiter in chg U S Air Force Recruiting Serv r Hazlet N J
Batsis Chris (Peterson's Restr) r611 Grassmere (Interlaken)
Battersby Earl tool & diemn Stephenson Corp r Eatontown N J
Battersby Robt J br mgr Newberrys r Eaton Town N J
Battery Corp of America The Frank P Schiro pres 43 W Front R12
Battes Wm R (Muriel) driver Garden State Township h91 Herbert
Battin Blanche retd r122 N Riverside av apt 5B

Battin Helen R (wid Hamilton S) h81 Madison av
Battin Meta retd h122 N Riverside av apt 5B
Battles Raymond (Margt) constn wkr Frank Padock h19 Drummond
Bauch Fred (Elise; Red Bank Sausage Kitchen) r Middletown N J
Bauer Helen M ofc sec Wise Wise Wichmann & Berich r Rumson N J
Bauer Henry L (Rosemary) emp T V Studio (NYC) h118 Branch av
Bauer Mary M r19 Elm pl (AH)
Bauer Paul emp Fogging Unlimited r Keansbury N J
Bauer Walter D (Dorothy G) h202 River rd
Baugh Earl D (Linda) agt Prudential Ins h90 Little Silver pkwy (LS)
Baum Katherina emp First Merch Natl Bk r1254 Turf dr (Oceanport)
Bauman see also Baumann and Bowman
Bauman Ethel M Mrs ofc sec Am Natl Red Cross Monmouth County Chapter r Neptune N J
Baumann see also Bauman and Bowman
Baumann Emil (Augusta L) retd h820 River rd (FH)
Baumann Marie F ofc sec Sego Trading r Neptune N J
Baumgardner Alma R Mrs sec Schloeder Constn r Freehold N J
Baumler Herman J (Estelle E; DeLuxe Taxi Serv) h47 Waverly pl
Baumley Christina (wid John) pres Butter Crust Bakery r152 Shrewsbury av
Bausch Jeffrey W (Pamela A) sht mtl mech Frequency Engineering h50 Harding rd (Farmingdale)
Bauterbough Chas display mgr Lerner Shops r Colts Neck N J
Baxter Christine E (wid Harry J) r945 Broad (S)
Baxter Frank pkr Mattel r88 McLean (RP)
Baxter Marilyn studt r88 McLean
Baxter Robt G (Margt C) serv mach Ford Gum (AP) h88 McLean (RP)
Bayer Diane M studt r20 Francis (S)
Bayer Jos I (Ann) retd h20 Francis (S)
Bayer Linda A studt r20 Francis (S)
Bayles Harold F (June P) title exam 1 Westwood ct (LS) h do
Bayliss John R (Susan A) produce buyer Wakefern Food (Eliz) h386 Prospect ct (LS)
Bayshore Charlie Seafood Center (Chas Kurica) 203 Shrewsbury av av
Bazin Margt r84 Harding rd
Beach Roderick (Nina R) retd h51 Carpenter (RP)
Beadleston Alf N (Isabel M) state assemblymn 12 Broad R400 r Rumson N J
Beagen Marie dietary dept Riverview Hosp h1 Wharf av
Beagen Peter D air conditioning & htg emp Harry K Johnson h17 Washington
Beakins Arth G foreign travel agt First Natl City Bank (NYC) h45 Fair Haven rd (FH)
Beaman Chester J (Shirley M) retd h68 Maple av
Bean Christine Mrs h302 Shrewsbury av
Beaner Melvel fur fnshr Winters h20 Leighton av
Bear Alignment Service (Kenneth Coleman & Bud Dalton) auto alignment 48 West
Beatti Iva (wid Paul) r50 Applegate (RP)
Beattie Emerson L (Marie A) funds raiser h48 S Lake dr (RP)
Beattie Ernest F slsmn Blaisdell Lumber r12 Highland av (FH)
Beattie Iva r49 Manning (RP)
Beattie Nancy M nurse Riverview Hosp (RB) r48 S Lake dr (RP)
Beattie Park apt hse 50 Locust av
Beattie Wm J elec eng F M h40 Pinckney rd apt A
Beatty John D (Robin J) slsmn duPont h285 Spring apt 2C
Beaty JoAnn Mrs (Jo Ann's Beauty Salon) r Rumson N J
Beaty Wm E (JoAnn) lwyr 80 E Front r Rumson N J
Beauty In (Alf P Stone) beauty salon 606 River rd (FH)
Bebb Aubrey L (wid Jos C) retd r17 Elmwood la (FH)
Bebee Ned fnshr Mon Silversmiths r22 Cherry (HS)

Bechmann Betty studt r165 Park av (S)
Bechmann Rudolf (Luella H) physicist F M h165 Park av (S)
Bechtel Jon H (Dolores E) eng Bell Laby (Homdel) h157-179 Branch av apt 165D
Beck Carrie S (wid Chas E) retd h145 Lincoln av (FH)
Beck Chas E r141 Oxford (FH)
Beck Clarence E ofc supvr Letterkenny Army Dept h141 Oxford av (FH)
Beck Grace L r145 Lincoln av (FH)
Beck Jules (Pearl) clk P O h18 Orchard (NS)
Beck Mildred A r141 Oxford av (FH)
Beck Pauline L r141 Oxford av (FH)
Beck Richd V studt r33 Riverlawn dr (FH)
Beck Robt H (Carroll V) chem eng duPont (Parlin) h33 Riverlawn dr (FH)
Beck Steph J gdnr (Holmdel) r18 Orchard (NS)
Beck Virginia L studt r33 Riverlawn dr (FH)
Beckenstein Rose r168 Monmouth
Beckenstein Wm A (Ethel; Physicians & Surgeons Pharmacy) h168 Monmouth
Becker Anna retd r158 S Lake dr (RP)
Becker Arth J studt r60 Cross (LS)
Becker Benj (Freda E) retd h18 George (RP)
Becker Benj L (May A) slsmn h48 Shadow Brook rd (S)
Becker Carl R (Ramona F; Oscar Becker & Sons) h37 2d (FH)
Becker Carol studt r16 Riverlawn dr (FH)
Becker Danl studt r260 Dartmouth (FH)
Becker Dorothy H Mrs ofc sec A Fred Maffeo Agcy r West Long Branch N J
Becker Eleazer (Virginia) retd h31 1st (FH)
Becker Harold F emp Signal Light h158 S Lake dr (RP)
Becker Hilda C (wid Louis) nurse Novostch h421 River rd (FH)
Becker Jos (Adele M; Becker's Hdw) h60 Cross (LS)
Becker Jos H (Pauline S) acct h29 1st (FH)
Becker Martin (Doris H; Bel Liquors; LB) h16 Riverlawn dr (FH)
Becker Morris (Sadie) slsmn Becker's Hdw h85 Catherine
Becker Oscar jr (Mildred; Oscar Becker & Sons) h42 Lewis la (FH)
Becker Oscar & Sons (Carl R & Oscar Becker jr) genl contract 37 2d (FH)
Becker Patricia studt r16 Riverlawn dr (FH)
Becker Polly Mrs waitress Paul's Coffee Shop r Fair Haven N J
Becker Robt E (Muriel E) art dir Platt & Munk (NY) h80 Little Silver Point rd (LS)
Becker Robt L (Ethel L) linemn NJ Bell h146 Hance rd (FH)
Becker Sadie Mrs slswn Becker's Hdw r85 Catherine
Becker Velner F (Hildegarde G) parking atndt (Summit) h50 John
Becker Wallace E (Viola R) radio and T V rep Sears h260 Dartmouth av (FH)
Becker's Hardware (Jos Becker) 197 Shrewsbury av
Beckley Spencer C (Nellie M) lathe opr Bendix h46 Manning (RP)
Becks Wm H (Marjorie D) sls eng H B Reid Corp h4 S Lake dr (RP)
Beckwith Mary E supt Rivercrest Nursing Home h20 Chapin av
Beebe Bayard M (Ella H) retd h163 Manor dr
Beebe Fannie (wid John) h230 Hance rd (FH)
Beebe Heloise A retd h946 River rd (FH)
Beebe Nancy L Mrs nurse Riverview Hosp r79 Prospect av
Beebe Whitney L (Nancy L) USA h79b Prospect av
Beechwell Chas h239 Spring apt E22
Beekman Alston Jr, (Edna S) Lawyer 10 Broad, Tel 741-5770, r37 Circle dr (Rumson)
Beeler Marvin L (Cath L; Beeler Tree Expert) r Rumson N J
Beeler Tree Expert Co (Marvin L Beeler) tree surgery 53 Morford pl

Been John G (Bertha M) ofc wkr FM h35 Hubbard av (RP)
Beer Gerald N studt r47 Rumson rd (LS)
Beer Norman F (Ruth P) sls mgr Jones Auerbacher (Newark) h47 Rumson rd (LS)
Beer Werman F pres Clark C Merritt Co r47 Rumson rd (LS)
Beers Silas S (Marjorie) eng FM h141 N Lovett av (LS)
Beers Thos S (Mary E) consulting eng 103 E Front h29 Shady la (S)
Beeuwkes Foster L agt Coca-Cola Export Corp r29 Nottingham way (LS)
Beeuwkes Lambert B (Eleanor B) acct NBC h29 Nottingham way (LS)
Begala Lee W studt r88 Park av (FH)
Begala Michl W (Ann S) elec eng F M h88 Park av (FH)
Beggs Chas W eng PSE&G h17 Crest dr (LS)
Beggs David W (Evelyn A) dermatologist phys 21 E Front h31 Heights ter (FH)
Behr Ilona E recpt Roeger Mark Photography Studio r31 West
Behr Paul P retd h31 West
Beichek John A (Paula) retd h30 Arthur pl
Beichert Laura N (wid Harry) retd r31West end av (S)
Beizer Harold H pres-sec-treas Bellaire Electronics r Danbury Conn
Belakov Eliz r491 W Front (RP)
Belakov Eliz (wid Julius) retd h491 W Front (RP)
Belcher Harriet H (wid Guy L) h26 S Sunnycrest dr (LS)
Belcher Wm H r26 S Sunnycrest dr (LS)
Belding John E genl mgr Credit Bur of Central N J r Ridgewood N J
Belfino Peter V (Anna) regional rep Motorola r15 Sylvan dr (NS)
Belfort Miguel (Magaly) capt FM r16 Patterson ct (S)

Belknap Helen W Mrs h412 Branch av (LS)
Belknap Miriam F sec-treas Bell Finance r91 Kings rd (LS)
Belknap Ralph H (Miriam F) pres Bell Finance h91 Kings rd (LS)
Bell Albert E ofc wkr NJ Bell h28 Pinckney rd apt A
Bell Eliz W h82 Whitman dr (RP)
Bell Finance Corp Ralph H Belknap pres Mrs Nell Fredrickson v-pres Mrs Miriam F Belknap sec-treas 77 Broad R1
Bell Georgina M Mrs h132 South apt D
Bell Hubert N (Helen B) elec tech Lafayette Radio (Wanamassa) h197 Hunting la (FH)
Bell John B (Miriam E) retd h27 McCarter av (FH)
Bell Linda waitress r131 Hudson av
Bell Louise W (wid Thos L) tchr Boro Sch Dept h74 Manor dr
Bell Muriel T Mrs sec-admn asst FM h192 Spring
Bell Sidney (Patricia W) eng J M Huber Corp h48 Carpenter (RP)
Bellaggra Virginia house mother StAnthonys Convent h125 Chestnut
Bellaire Electronics Inc Harold H Beizer pres-sec-treas Stanley Lipman v-pres electronics 62 White
Bellantoni John studt r35 Little Silver pkwy (LS)
Bellantoni John F (Nancy C) USA h35 Little Silver pkwy (LS)
Bellantoni Nick studt r35 Little Silver pkwy (LS)
Bellis Reba Mrs h23 Wallace
Bello Edelmira (wid Rafael) retd r64 Kings rd

Bellows B Chandler (Louise M) elec eng Bell Labys h635 Prospect (LS)
Bellows David C studt r635 Prospect (LS)
Bellows Wm B studt r635 Prospect av (LS)
Belovuss Anna Mrs retd r51 Garfield pl
Belovuss Geo (Joy Ann Coats) h51 Garfield pl
Belovuss Geo J studt r51 Garfield pl
Belsky Vincent E eng Merchant Marine Ships NYC r51 Orchard pl (RP)

Bender Maryann emp Columbia Presbyterian Hosp r26 Davis la (RP)
Bender Wm J (Anna M) tool and die mkr h26 Davis la (RP)
Bender Wm J jr studt r26 Davis la (RP)
Bendix Corp The (Red Bank Div) 134 Pearl
Benecke Philomena (wid Henry A) retd h66 Riverside dr apt 27
Benedict Helen S (wid J Nelson) h32 Woodland dr (FH)
Benedict Jay jr studt r32 Woodland dr (FH)
Beneficial Finance Co (br) Robt Emery mgr 21 Broad
Benenati Paula A bkpr Mon County Natl Bank r45 Elm pl
Benenati Saml G (Cath) driver Lowes Coal h45 Elm pl
Benequit A Wm (Nell G) retd h42 Locust av (RB)
Benequit Grace Mrs slswn Thompson Agcy r Beattie Park N J
Benet F A retd h283 Spring apt 9C
Benincasa Benj (Faye M) asst U S Post Master h40 Alston ct
Benincasa Emilio (Teresa A) emp FM h134 Spruce dr (S)
Benincasa Joan studt r40 Alston ct (RB)
Benjamin Anthony L (Mildred) pilot Gourmet (NYC) h87 Sycamore (LS)
Benkart Frank J (Eliz B) customs broker h32 S Sunnycrest dr (LS)
Benner Clyde F (Ruth L) eng Bell Laby h56 E Queens dr (LS)
Benner Diana G advisor Girl Scouts of America r39 Queens dr (LS)
Benner Margt B (wid Walter G jr) nurse Bd of Educ h39 Queens dr (LS)
Benner Martha L studt r39 Queens dr (LS)
Bennet Albert L (Edna M) constn wkr h15 N Bridge av
Bennet C Ruth (wid Percy D) h31 DeNormandie av (FH)
Bennett Alf (Irene) lab Stavola Constn h88b Linden pl
Bennett Allyn C studt r22 Heights ter (FH)
Bennett Arnold L (Frances E) supvr Ft Monmouth h118 Alameda ct (S)
Bennett Arth (Susan) chf Fire Dept Boro of Fair Haven r51 L Clay (FH)
Bennett Arth W (Elinor E) tinsmith h51 Clay (FH)
Bennett Barbara studt r141 Manor dr
Bennett Barbara (wid W F) h141 Monroe dr
Bennett Bernard B slsmn Sterling Furn h54 Washington
Bennett Billy G (Bernice J) USAF h22 W Westside av
Bennett Chas (Grace) mtcemn h149 Mann dr
Bennett Chas A (Adeline B) retd h20 Park pl (RP)
Bennett Chas A jr expediter Bendix (E) r29 Park pl (RP)
Bennett Christine R studt r101 Hance av (NS)
Bennett Donald C (Paula) sls eng h6 Garden rd (LS)
Bennett Dorothy C (wid Alven) h22 Heights ter (FH)
Bennett Edw C jr (Mary L) elec eng E I deNemours (Parlin) h11 Meadow way (RP)
Bennett Eileen L (wid Jesse E) h648 River rd (FH)
Bennett Eliz (wid Chas) retd r53 Elm pl
Bennett Franklin W (Jean M) eng Bell Labys h283-93 Spring apt 8B
Bennett Geo P (Mary S) retd h110 Spring
Bennett Helen M (wid Edw L) h16 Church (FH)
Bennett Irene prsr Leon's Cleaners r75 Monmouth
Bennett Isabella M sec Riverview Hosp r335 Broad
Bennett Jay sec Landis & Landis r Hazlet NJ
Bennett Jeanne P Mrs retd h429 Branch av (LS)
Bennett Jesse E (Anne; River Road Handy Wash) r16 Church (FH)
Bennett Joan clk WU Teleg r88b Linden pl
Bennett John (Mattie) cafeteria wkr Bell Labys h215 S Pearl
Bennett Jos R (Jean W) retd h468 Branch av (LS)
Bennett Kathy L studt r935 Broad (S)
Bennett Kenneth (Racheal A) die mkr Engineered Precision Casting (Middletown) h46 Parker av (FH)
Bennett Lillian Mrs retd r29 Manor dr
Bennett Oliver D (Joanne S) right of way supvr JCP&L (AP) h16 Salem la (LS)

Bennett P Dorothy sewing mach opr Atlantic Highlands Mfg h154 W Front
Bennett Persis (wid Russell) retd h27 DeNormandie av (FH)
Bennett Rachel Mrs sec Federated Purchaser r26 Restor pl
Bennett Richd J (Ann) policemn Police Dept h87 John
Bennett Richd L (Gail W) slsmn (Jersey City) h34 Crest dr (LS)
Bennett Robt N (Rae) U S Govt FM h934 Broad (S)
Bennett Sheet Metal Works (Wallace Bennett) 16 Oak pl (FH)
Bennett Steph C studt r6 Garden rd (LS)
Bennett Susan C (wid Henry A) mach opr Curvon h20 Oakland
Bennett Wallace (Marian W; Bennett Sht Mtl Works)
Bennett Walter dispr Police (LS) r12 Bassett
Bennett Walter F caretaker Mrs Harrison h49 John
Bennett Walter J (Hazel) slsmn r49 John
Bennett Walter J jr USA r49 John
Bennett Wayne J r49 John
Bennett Wesley A (Jacqueline) research tech Inter Chemical h75 William (NS)
Bennett Wm C (Hedwig R) carp 101 Hance av (NS) h do
Bennett Wm F (Dorothy) slsmn (NYC) h118 Park la (FH)
Bennett Wm L (Isabella M) acct Colgate Estates (Jersey City) h335 Broad apt 28
Bennewitz Helen (wid Richd) retd h499 River rd (FH)
Benny's Grocery (Morris E Siegel) 185 Shrewsbury av
Benowitz Max (Fannie L; Max Benowitz Agcy) h87 Maple av
Benowitz Max Agency (Max Benowitz) realtor & insurer 87 Maple av
Benson Helen R h11 Tilton av
Benson Jas W supvr State Employment Serv r21 Leroy pl
Bentley Jeter E (Doris F) formn N J Bell h138 White (S)
Benton David L (Bertha C) retd h96 Lovett av (LS)
Benton Valerie ofc sec Florence F Forgotson r Atlantic Highlands N J
Berardi Frank (Maria A) florist Seven Bridge rd h31 Brook av (LS)
Berdahl Barry J studt r53 Monroe av (LS)
Berdahl Melvin J (Veronica E) mgr Bendix h53 Monroe av (LS)
Berentes Steph jr clk Jacobs Hardware r Middletown N J
Berg Chas J jr (Harriet M) consultant Norris & Elliot (NYC) h81 Silverside av (LS)
Berg Chas J III acct Price Waterhouse r81 Silverside av (LS)
Berg Karen M recpt r81 Silverside av (LS)
Berg Peter E studt r81 Silverside av (LS)
Berg Richd W studt r81 Silverside av (LS)
Berge Margt H (wid Christian L) h7 Brown pl
Bergen see also Bergin
Bergen Bar (Patsy A Bruno and Geo R Grob jr) 77 W Bergen pl
Bergen Barbara A tchr (Long Branch) r16 Buena pl
Bergen Leroy J (Carol F) retd h16 Buena pl
Berger Buda C (wid Clarence E) h39 Silverbrook rd (S)
Berger Saml (Lillian) h159 N Lovett av (LS)
Bergeron Hector J (Erma E) retd h26 Henry (S)
Bergh Margt F Mrs librn Christian Science Reading Room r Middletown N J
Bergin see also Bergen
Bergin Frances J (Helen; The Bridge Market) r23 Riverbrook av (Lincroft)
Bergin Helen studt r19 Mount
Bergin Michl J (Alice E) bldg supt StJames Sch h19 Mount
Bergman Elsa W (wid Gustave) retd h40 Pinckney apt 3
Bergman Herbert C (Vera M) pharm Riverview Hosp h244 Dartmouth av (FH)
Bergstresser Marjorie slswn Reussille's r Atlantic Highlands N J
Bergui Betty (wid Frank) retd h29 Deane way (RP)
Berich Albert T (Eugenia A; Wise, Wise, Wichmann & Berich) h45 Lippincott rd (LS)
Berk Sophie R (wid Saml) h132 Spring
Berke Beverly 3d grade tchr River Plaza Sch (RP) r225 Crestview dr (Md)

Berkower Morton H (Howard Listrander & Berkower) r Metuchen N J
Berkowitz Edw (Sophie) h12 Fisher pl
Berkowitz Sophie Mrs (Acme Furn) r12 Fisher pl
Berlin Nathan (Tecla A) slsmn Allied Chem h275 Spring apt D
Berman Henry K(Esther F) sls exec h90 Kings rd (LS)
Berman Mildred Mrs int dec Joan Ann Chilton & Assocs r Elberon N J
Bernard Jas studt r1 S Woodland (FH)
Bernard Robt W (Cicely W) radio sls h1 S Woodland dr (FH)
Bernhard Frank mgr Community Stores r Rumson N J
Bernhardt Warren L (Mildree E) eng Electronic Assocs h42 Silverbrook rd (S)
Bernstein Barry S (Natalie T) eng FM h44 Judith rd (LS)
Bernstein Carol L studt r44 Judith rd (LS)
Bernstein Chas L (Norma) writer NY h29 Monroe av(LS)
Bernstein Eli (Janice; Atlantic Glass) r Interlaken N J
Bernstein Jerome C (Harriet; Atlantic Glass) r Interlaken N J
Bernstein Leonard R (Loretta; Atlantic Glass) r Belmar N J
Bernstein Sidney mgr Pedestal Shoe Salon r Lincroft N J
Berris Michl T (Constance A) asst mgr data processing Chas Pfizer (NYC) h484 Hance rd (LS)
Berris Penny A nurse Rivercrest Nursing Home r484 Hance rd (LS)
Berry Arth L (Evelyn S) clk P O h74 Cedar av (FH)
Berry Carole A (wid John) retd h94 Maple av (FH)
Berry Geo L (Myrtle G) quality control eng Ronson h94 Church (FH)
Berry Harvey (Ruth B) lab Wm Biancheni h126 W Westside av
Berry John L (Carol) clk P O h70 Cedar av
Berry Louise (wid Arth) retd r94 Maple av (LS)
Berry Percy (Helen) lab Shrewsbury Boro Sanitation h52 Cherry (NS)
Berryman Robt D (Karen L) elec eng Bell Laby h67 Davis la (RP)
Berrzzonno Mary Mrs h41 Locust av (RP)
Bertell Christian jr (Ruth B) electn 703 River rd (FH) h do
Bertell Selma T Mrs retd r703 River rd (FH)
Bertelsen John F (Eliz R) credit mgr Union Carbide h116 Winding way (LS)
Bertelsen John S studt r116 Winding way (LS)
Bertelsen Thos studt r116 Winding way
Bertelson Walter shop formn Stephenson Corp r Neptune N J
Berth JoAnn D clk-typ State Employment Serv r Keansburg N J
Bertolino Stella retd h21 Manor dr
Bertolo Salvatore orchestra Union House h189 Maple av
Bertoncin Linda A studt r16 Alexander dr (RP)
Bertrand Sherman (Sheila) chief time kpr EAI h85 Davis la (RP)
Besly Leonard StT h28 Pinckney rd
Besse Wesley F Capt (Beatrice) seamn h53 Judith rd (LS)
Bessey Carlton E (Cath) supvr eng F M h50 Lovett av (LS)
Bessey Carlton E jr with MIT Serv-Rowen Eng r50 Lovett av (LS)
Best Chas H Rev (Margt H) pastor Trinity Episcopal Ch h28 Laurelwood dr (LS)
Bethel Church 62 Bank
Betsch Walter designer Colonial Flowers r Keyport
Bett Geo F (Dorothy) asst exec Boy Scouts of America h95 Borden (S)
Bett Pamela L studt r95 Borden (S)
Bett Patricia L studt r95 Borden (S)
Bettenhausen Ruth Mrs private sec Bendix (E) h157-179 Branch apt B
Better Housekeeping Shop Inc Paul M Joy pres Morton D Joyc sec 46 Monmouth
Betsy Ross (Robt Webb) restr 600 Broad (S)
Betz Edw L (Jeannette B) estimator eng h46 Northvale av (LS)
Betz Edw L jr USMC r46 Northvale av (LS)
Betzig Carl K (Lillian M) retd h241 Beechwood dr (S)

Beutel Jacob (Roberta G) chem duPont (Parlin) h44 Alameda ct (S)
Beutell Caroline E (wid Otto F) retd h87 Princeton rd (FH)
Bevacqua Anthony G (Josephine) barber Tommie's Barber Shop h37 West
Bevacqua Frank (Frances) mtcemn Boro Dept of Parks and Recreation h144 Spring
Bevacqua Michl (Barbara) h39 Oakland
Beverly Shirley Mrs ofc sec Silver's Hearing Aid Center r Oceanport N J
Beyland Cath Mrs sec Little Silver Bd of Educ r Heyers Mill rd Colts Neck N J
Beyland Powell L (Mary M) atty h189 Cambridge (FH)
Beynon Olive h12 Tilton av
Biancamano Anthony (Carmella C) fruit dlr Chas P Savoth h176 Riverside av
Biancamano Anthony J jr (Patricia R) slsmn h41 Shrewsbury av
Biancanano Vincent D (A Gale) h59 Court dr (S)
Bianco Domenico (Antoinette) retd h159 Chestnut
Bibbens John S (Deborah) govern h40 W Sunset av
Bice Henry M (Carrie I) supt Monmouth Hosiery Mills h35 Spring ter apt B
Bickley Susan asst clk US Selective Service System r Mannesquan NJ
Biddle Grace C (wid Fredk F) retd h116 Broad
Biddle Louella Mrs retd h128 Montgomery ter
Biddle Ralph T (Patricia) acct h24 Circle la (LS)
Biddle Richd A (Geraldine) linem JCP&L r Heyers Mill rd RD 1 Box 242D
Biddle Theo M Mrs dept head (FM) r24 Circle la (LS)
Biddles Nancy B Mrs dom h114 Bank
Biddulph Rulon (Helen) emp Bell Laby h78 Spruce dr (FH)
Biederman Bernard (Lillian S) retd h59 Silverwhite rd (LS)
Bielitz Geo L (Eleanor L) pres Monmouth County Natl Bank h193 S Winding way (LS)
Bielitz Geo L jr banker Fidelity Union Trust Co (Newark) r193 S Winding way (LS)
Bielitz Robt D USCG r193 S Winding way (LS)
Bielowski Alf T pkr Mon Silversmiths r1 E Highland av (Leonardo)
Bielowski Jos cementer Mon Silversmiths r1 E Highland av (Leonardo)
Bierstadt Mary F Mrs co-ordinator of co-op educ Red Bank Bd of Educ r13 Lakeview av (WLB)
Bifani Louise plant emp Hospital Picture Serv r114 Poricy la
Big Time Family Hobby Center Walter V Sprenger pres-treas Mrs Madeline D Sprenger v-pres-sec 62 English Plaza
Big W Super Market (Stanley Kaufelt) Lloyd Nordhaus asst mgr super market 56 E Newman Spring rd (RB)
Bigliardo Angelino Mrs retd r28 Drummond pl
Bildeck Josephine r86 N Sunnycrest dr (LS)
Bill Robt paint contr h13 Mount
Bill Wm F jr (Jean G) tech 3M Co (Freehold) h65 Spring
Billett J Fredk (Marie W) scout exec Mon Council County h193 Garden rd (S)
Billett James F jr adv G E Schenectady NY r193 Garden rd (S)
Billings Oliver G jr (Dorothy C) exec Public Service (AP) h151 Little Silver Point rd (LS)
Bills Anna E retd h64 Linden pl
Bills Eileen legal sec Parsons Canzona Blair & Warren r105 Alameda st (LS)
Bills Grandon J (Dorothy L) W S Bills & Son) h105 Alameda st (S)
Bilow Inc Ludwig Bilow pres Louis E Trigler br mgr bar & package store 64 Monmouth
Bilow Ludwig pres Bilow Inc r Colts Neck NJ
Binaco Fredk R (Rosie) retd h130 Clinton pl (NS)
Binaco Mary Mrs opr Le Coiffeur Beauty Salon r Wayside NJ
Binder Albert A (Helen E) retd h71 Beechwood dr (S)
Binder John H (Red Bank Cabinet Co) r69 Dudley (LB)

Binder Shirley C (wid Saml L) retd h67 Manor dr
Bing Aug S (Jane) rep Fahnestock & Co r Avon NJ
Binns Richd L tech (FM) h121 Harding rd
Birchenough Louise Z (wid Harold) retd h46 Pinckney rd apt B
Bird Ellen L asst in traffic dept Union Carbide r90 Hillcrest rd (FH)
Bird Kenneth H (Hazel E) pntr (FM) h50 Linden pl
Birdsall H Agency Geo A Roman mgr ins 107 Monmouth Rl
Birnberg Wm (Minnie F) slsmn h19 Spring ter apt B
Birnn Candy Mrs Louise Grandinetti mgr 91 Broad
Birt Lewis J supvr Signal Corps Sch FM h51 Washington
Biscus June Mrs legal sec Carsons Canzona Blair & Smith r Lincroft NJ
Bishop Eloise C (wid Shelton) retd h34 Maple av
Bishop Jerome H (Leona; Rodger Mark Photography Studio) r Hazlett NJ
Bishop Jos (Annie) retd h369 Shrewsbury av
Bishop Max L (Susan) h273 Willow dr (LS)
Bissett Margt Mrs h75 Whitman dr (RP)
Bistritz Herman J (Jean) mach Lily Tulip h68 Applegate (RP)
Bizzarro Anseln A (Philomena) barber (Keyport) h132-42 South bldg 9 apt D
Bizzarro's Bar (Raymond T Stubbs) 258 Bridge av
Bizzoso Ronald L (Gail R) adj Nationwide Ins (Trenton) h542 W Front (RP)
Blacher Anna dom h41 Peters pl
Black Anna V (wid H H) retd h24 Carmen pl
Black E S Mrs h100 Prospect av apt C
Black Eric A structural eng 46 Shrewsbury av h do
Black Floyd Rev (Rachel) pastor Fisk Chapel African Methodist Episcopal Church h38 Fisk (FH)
Black Kath B (wid Robt) retd h680 Little Silver Point rd (LS)
Black Shirley Mrs waitress Caramel Sweet Shoppe r Long Branch NJ
Blackard Ann asmblr Mon Silversmiths r50 Locust av apt 12
Blackman Ruth H (wid Harry R jr) retd h42 Pinckney rd apt C
Blackmore Martin (Paula J) USA h185 3d (FH)
Blackwood Robt J (Terry) mdse controller Montgomery Wards (NYC) h142 Silverside av (LS)
Blader Edw W (Ernestine) sls tabulating forms 39 R Front R5 Seagirt NJ
Blader Business Forms (Edw W & Mrs Ernestine F Blader) sls tabulating forms 39 E Front R5
Blader Ernestine F Mrs (Blader Business Forms) r Seagirt NJ
Blader Wm mgr Garden State Business Systems r Seagirt NJ
Blafield Fredk G (Emma P) retd h19 McCarter av (FH)
Blaine Thos F (Jane C) slsmn Jersey Tire h54 E Bergen pl
Blair Alf (Anna) retd h104 Hudson av
Blair Carrie B studt r13 Buttonwood dr (S)
Blair Chas L (Patricia W) eng (FM) h215 Silverside av (LS)
Blair Dorothy E Mrs pres Family Ski Sch r13 Buttonwood dr (S)
Blair Edith asmblr Mon Silversmiths r58 Tindall rd (Middletown)
Blair Florence R studt r48 Gillespie av (FH)
Blair Geo A (Dorothy E; Hosp Picture Serv) h13 Buttonwood dr (S)
Blair Georgia R studt r13 Buttonwood dr (S)
Blair Theresia S studt r48 Gillespie av (FH)
Blair Thos W (Lucile H) eng (FM) h68 Harvard rd (FH)
Blair Wm R jr (Jean S; Parsons Canzona Blair & Warren) & boro attorney h48 Gillespie av (FH)
Blaisdell Bruce studt r670 W Front (RP)
Blaisdell Frank F (Marie) pres Blaisdell Lbr Co h670 W Front (RP)

BLAISDELL LUMBER CO, Frank F Blaisdell Pres, Joseph J Santelli Sec, Lumber, Millwork, Building Supplies and Mason Material 15 Bridge av, Tel 741-2121 (See Page 17 Buyers' Guide)

Blake B h43 Monroe av (S)
Blake Chas W (Edith A) h267 S Pearl
Blake Geo W (Virginia) eng Bell Labys(Holmdel) h15 Daniel dr (LS)
Blake Harry F jr driver Boro Busses r2 Alice pl (Hazlet)
Blake Hugh G (Margt J) admn mgr Lily-Tulip h10 Kemp av (FH)
Blake Morison (Mary Stewart) retd h27 Fair Haven rd (FH)
Blakeley Ernest F (Marjorie M) emp JCP&L h15 Bassett pl
Blakely Harry (Mabel B) slsmn (NYC) h120 Manor dr
Blanchard Ann retd h50 Locust av apt 12
Bland Cath studt r126 Montgomery ter
Bland Charlene Mrs h48 Linden pl
Bland John tire serv Red Bank Tire Co r48 Linden pl
Bland Violet Mrs seam Bridge av h126 Montgomery ter
Blandeburgo Pearl (wid Vito) dietician Riverview Hosp h112 Willow (FH)
Blandeburgo Wm USN r112 Willow (FH)
Blankenhorn Fredk L (Gwenn) lwyr Wise Wise Wichmann & Berich r Oakhurst NJ
Blanton Clarence (Louise E) cement fnshr Hess Bros h60 Cedar av (FH)
Blanton James (Edith) retd h241 W Bergen pl
Blasi Anthony (Marson de Mimi) r Long Branch NJ
Blasi Richd F (Jennie M) meat ctr Swift h26 Garfield pl
Blasi Santo (Anna M) lab L B Sewer h30 Rumson pl (LS)
Blasi Santo (Patricia) studt r26 Garfield pl
Blasi Thos J mgr State Farm Ins r Lincroft NJ
Bleickardt Werner eng Bell Labs Holmdel h316 Broad
Bleier Donald h14 Bassett pl
Blevins Kenneth D (Paula) USA h765 Broad (S)
Bliss Fredk C (Gloria S) slsmn G D Searle (Chicago) h115 Rumson pl (LS)
Blitz Dolly (wid John D) retd h112 Manor dr
Blitzer Fred J (Barbara J; Colorest Co) r Rumson NJ
Block Abr E (Iris E) acct (AP) h123 Bruce rd (RP)
Blodgett Ralph mech Red Bank Esso Servicenter r Rumson NJ
Blont Jos (Wilhelmina) baker h163 Catherine
Blont Rosello Mrs r163 Catherine
Blood Madeline (wid Stanley L jr) h25 Brook av (LS)
Bloom Edw J (Ruth M) supvr PO h27 St Nicholas pl
Bloom Jacob A jr (Kath T) carrier PO h39 Washington
Bloom Mary S (wid Jacob A) retd h3 Manor dr
Bloom Michl (Sandra) emp Rowen Associates h122 McLaren
Bloomberg Lissette M (wid Henry F; Red Bank Liquor & Delicatessen Store) h230 Mechanic
Bloomberg Phyllis studt r230 Mechanic
Bloomfield-Brown Reginald (Virginia) retd h104 Garden rd (S)
Blue Diamond Bar (Dominio Pingatore) 129 Monmouth
Blue Ribbon Shoe Repair Shop (Anthony Stancati) 8 Monmouth
Blue Ribbon Shoe Shine Shop (Anthony Stancati) 8 Monmouth
Blueford Clara waitress N C Ofcrs Club (FM) h56 Cherry (NS)
Bluford Benj L jr (Iris P) physicist (FM) h65 Parker av (FH)
Blum Benj (Abbe Decorators) r Long Branch NJ
Blumenfeld Morris S (Jean) slsmn Littman's Jwlrs r Bradley Beach NJ
Blumenthal Morton J mgr Lucy Sportswear r Elberon NJ
Blumstein Stanley S (Dorothy) eng Ft M h293 White rd (LS)
Bly James W (Gladys I) mgr Auto Parts Whol (Hazlet) h78 Patterson av (S)
Bly Jean C sec Rush Hoffmann Clinical Laboratory r Riverside av
Bly Joan G ofc clk (FM; Lakehurst) r78 Patterson av (S)
Bly Thos J (Jean C) exec editor Daily Register h239 Spring apt 6 B
Blyskun Geo studt r23 Oakland
Blyskun Michl (Helen) electrical mach Mikes Electric h23 Oakland
Boardman Wm C (Wanda S) h15 Throckmorton av
Boardman's Fish Market (Dudley S Cook) 58 West

BOAT SKI AND SCOOTER CENTER, Subsidiary of Family Ski School Inc, George A Blair Mgr, Bernard Hover Service Mgr, Outboard and Small Inboard Boats, Mercury Outboard Motors, Marine Hardware and Accessories, Water Skis 75 White, Tel 741-1124 (See Page 3 Buyers' Guide)

Boatman's Shop The (Jersey Marine Co Inc) marine sup 24 Wharf av
Bob & Betty Shop (A Robt & Mrs Edith E Ross) children's clo 88 Broad
Boccellato Alousia (wid Chas) r37 Dow av (RP)
Boccellato Chas S jr (Charlie's & Frankie's Diner) r37 Dow av (RP)
Boccellato Frank J (Charlie's & Frankie's Diner) r Neptune NJ
Boccellato Wm (Barbara S) chem (FM) h93 McLean (RP)
Bocina Joseph retd h50 Locust av apt 6
Bockel Lillian Mrs opr Vogue Beauty Salon r Locust NJ
Bodeep James J (Margt) slsmgr Norcross h106 Rivers Edge dr (LS)
Bodeep Karen A studt r106 Rivers Edge dr (LS)
Bodell Robt W (Helen M) eng dept-ins undrwrtr (NYC) h52 Forrest av (FH)
Boden Kath N (wid Jos L) retd h297 Spring
Bodenstein Jack (Gertrude) emp (NYC) h15 Carlile ter (LS)
Bodholt Rose Mrs slswn Ray Stillman r6 Carlton dr (NS)
Bodine Bernard J gdnr h105 River
Boeckel Lillian S Mrs bkpr Natl 5-10-$1.00 Store h48 Wallace
Boehme Diane J studt r56 N Sunnycrest dr (LS)
Boehme Howard W (Dorothy L) mgr Majestic Cigarette Serv h56 N Sunnycrest dr (LS)
Boehme Louis F retd r56 N Sunnycrest dr (LS)
Boeker Carl A ofc mgr Steph J Gross h261 Spring apt E
Boesewetter Mary L studt r248 Hance rd
Boesewetter Willard W (Monita L) elec eng McGraw-Hill h24 8 Hance rd (FH)
Boesewetter Wm L studt r248 Hance rd (FH)
Bogart David atndt Phil Waldman's Gulf Serv r New Shrewsbury NJ
Bogosian Nishan (Ardis V) dir of marketing Alliance Webbing Inc (NYC) h9 Daniel dr (LS)
Bohanan C M (Joyce) emp Am Can Co h154 Monoe dr
Bohmer Dorothy ofc sec Drs Dubel & Scarpellino r Holmdel NJ
Bohnert Alf E (Lorraine R) retd h5 Buttonwood dr (S)
Boice see also Boyce
Boice Austin D (Irma S) sls eng Dodge Newark Sup h74 Kings rd (LS)
Boileau Josephine (wid Lrving) r70 Locust
Boland Wm H (Mable) investment banking ins NY-Boland Saffin Gordon & Sautter h53 Half-Mile rd (RP)
Bolden Beatrice atndt NJ State Hosp h83 W Sunset av
Bolden Gwen mach opr XS Smith h115 W Bergen pl
Bolden Onnie power-press opr Mon Silversmiths r840 Broadway (W Long Branch)
Bolden Otis (wid David) opr Silversmith h104 Bank
Bolden Marie mach opr X S Smith r115 W Bergen pl
Bolding Jos H (Mazie I) h27 Willow
Bolding Jos H jr emp Earl NJ r27 Willow
Bolduc C crossing guard (Boro of Shrewsbury) h14 Worthley
Bolduc John D exec v-pres Red Bank Community Chamber of Commerce r W Long Branch NJ
Bolich Percy G (Mary; Fair Haven Home Sup) r Rumson NJ
Bolstad Eug (Rajna) eng Moore McCormick h163 Hudson av
Bolten Cath opr NJ Bell h18 Wallace apt 6
Bolten Wm H (Dora A) retd h56 Spring apt 1
Bonanno Barbara Mrs h57 Peters pl
Bonanno Humbert (Lisa B) pntr h57 Peters pl
Bonavito James A (Anna M) pntr Phil Pollach & Sons h78 Poplar av (FH)
Boncore Anne Mrs dom h213 Shrewsbury

Boncore Margt Mrs retd h213 Shrewsbury av
Boncore Rose M Mrs sewer Century Sportswear r78 White rd
Bond Cleaners Cath E Bray mgr 32 White
Bond Thos J routemn Leon's Cleaners r24 Allen (R)
Bonds Lucius (Ruby) USA h48 William (NS)
Bonelli Mary H asmblr Mon Silversmiths r Long Branch NJ
Bonn Harry A (Roslyn) ordnance wkr Ammunition & Explosives (Colts Neck) h54 Francis (S)
Bonnell Isobel L (wid B B) h84 Harding rd
Bonnema Leo A (Theresa S) eng (FM) h129 Kemp av (FH)
Bonnema Theresa S Mrs slswn Dowstra Agcy The r 129 Kemp av (FH)
Bonni Helen M Mrs r89 Little Silver pkwy (LS)
Bonomi Marco J (Corrine) elec eng Bell Labs h38 Spruce dr (FH)
Bonomi Otto G (Hildred B) retd h98 N Sunnycrest dr (LS)
Bonscher Dorothy E Mrs h24 Colonial st (FH)
Boody Edger III (Mary S) broker NY Stock Exchange h7 Salem la (LS)
Book Donald E (Jean M) acct mgr IBM (NYC) h2 Hillcrest rd (FH)
Booker Bernise nurse h237 Mechanic
Booker Frank asst mgr (FM) r126 Leighton av
Booket Dorothy (wid John) emp Newberrys r31 Spring ter apt B
Booth Betty Lee sec Ins Co r571 Branch av (LS)
Booth Russell A (Jean M) constn wkr h246 W Bergen st
Booth Russell H (Mary) emp Ft Mon h29 Garden pl
Boozouds Steve (Helen) retd h333 Broad
Bopp Lawrence M studt r297 Fair Haven rd (FH)
Bopp Lillian Mrs bkpr Portner Morris & Co r Middletown NJ
Bopp Louis A (Hazel M) chem General Cable (Bayonne) h297 Fair Haven rd (FH)
Bopp Louis C (Adele I) retd h293 Fair Haven rd (FH)
Bor Anthony clk Ft Mon r45 E Bergen pl
Bor Anthony W USCG r63 Lake av (FH)
Borchardt Claude (Flavia) pntr contr 106 Branch av h do
Borchardt Flavia with Redden Agcy r Red Bank NJ
Borchardt Rodney P studt r106 Branch av
Borchardts Grace M (wid Albert K) h71 Heights ter (FH)
Borden Geo M (Bordens Flowers) r23 Thomas av (S)
Borden Helen R (wid Chas F) h912 Broad (S)
Borden James H (Bordens Flowers) r23 Thomas av (S)
Borden James S (Margt; Anderson Linoleum & Carpet Co) h23 Thomas av (S)
Borden John F (Marguerite W) mfrs repr h107 Lewis la (FH)
Borden John W (Matilda) supt Boro Road Dept h108 Parker av (LS)
Borden Orville C (Fannie D) retd h36 Borden pl (LS)
Borden's Flowers (James H & Geo M Borden) florists 447 Broad (S)
Borders Ellen emp Bendix r214 S Pearl
Borders Ellen E (Mar) elect wkr Bendix h115 Springdale av (NS)
Borders Lawrence presser Shore Clns h214 S Pearl
Borders Lawrence W r115 Springdale av (NS)
Borelli John J (Julia J) asst sls mgr Pete's Appliance (Middletown) r75 Rector pl
Borelli Rose (wid Pasquale) retd h75 Rector pl
Borenstein David eng Bell Labys h157-179 Branch av apt 169A
Borgeson Anders (Sara) h82 Throckmorton av apt A
Borgeson Anders E r82 Garden rd (LS)
Borgeson Carl A (Myrtle N) eng h82 Garden rd (LS)
Borgeson David C USA r82 Garden rd (LS)
Borgic Edw emp Lily Tulip Cup r131 Hudson av
Borgman Chas L studt r27 Prince pl (LS)
Borgman Elliot R studt r27 Prince pl (LS)
Borgman Nathan I (Florence B) radio eng h27 Prince pl (LS)
Borgnaes Edw h285 Spring apt 14B
Borneman Herman F (Nancy M) investment banker (NYC) h46 Spruce dr (FH)
Bornkamp Gordon H (Jessie) night wtchmn h17 Applegate (RP)

Boro Busses Co David W Russell pres 445 Shrewsbury av (S)
BOROUGH OFFICES—(See Red Bank Borough of)
Borow John J jr (Constance M) qual control specialist RCA (Astro) h21 Hillside (RP)
Borsky John (Lucille) h rear 84 Obre pl (S)
Borus MacConnell Agency (Russell M Borus & Douglas MacConnell) ins 600 River rd (FH)
Borus Russell M (Viola; Russell M Borus Agcy) h94 Lewis la (FH)
Borus Russell M Agency (Russell M Borus) real est 600 River rd (FH)
Bosco Patk J (Mary T) lab Boro Sewerage Plant h23 Willow
Boskey Barbara studt r126 Spring
Boskey Harry J jr (Rose A) agt Prudential Ins h126 Spring
Boskey John mech Tubby Shell Serv r30 Sunnycrest ct (LS)
Boskey John E (Gloria C) carrier PO h30 Sunnycrest ct (LS)
Boskey Mildred (wid Harry) slswn The Treasure Chest r79 Maple av
Boskey Robt L (Marie M) bus driver Boro Bus h23 Hubbard av (RP)
Boslet Carol Mrs 2d v-pres Guild of Creative Art 103 Buttonwood dr (FH)
Boslet Geo J jr (Carol H) banker h103 Buttonwood dr (FH)
Bosner Jane P Mrs psychologist Boro Bd of Educ r Rumson NJ
Boss Michl (Sylva) lab tech Humble Oil h50 Le Roy pl
Boss Rose tchr Monmouth Regional Sch r50 Le Roy pl
Bostock John (Ethel M) retd h68 Manor dr
Bostrom Ernest (Kobayashi Bostrom Kaplan & Brazinskas) r Lincroft NJ
Bosworth Raymond (Naomi) piano tuner 50 Monmouth h do
Botbyl John laby tech supvr Hoagland Instrument r Eatontown NJ
Botkin Harold M (Julia E) asst v-pres AT&T h7 Vesta pl
Botkin James studt r7 Vista pl
Bott Ken A (Jeanne R) banker (NYC) h30 Denise Dr (RP)
Botterill Adel V Z retd r112 Harding rd
Bottini Jessie (wid Mrs John) h283 Cambridge (FH)
Bottini John E (Jessie E) supvr (FM) h238 Cambridge av (FH)
Bottner Gustave (Julia) retd h345 Broad apt 4
Bouchee Jesse (Lillian) caretaker First Presby Church h do
Bouchee Lillian Mrs caretaker First Presby Church h do
Boudreau Margt Mrs clk Credit Bur of Cent NJ r52 Hattie ct (M)
Bouffard Jos E studt r264 Garden rd (S)
Bouffard Walter N (Eliz L) ofc mgr Don White h264 Garden rd (S)
Bougher John (Joan) h58 Crest dr (LS)
Boulden Norris L (Juliana) slsmn GE (NYC) h122 N Riverside av apt 2K
Boulder Louise h191 Shrewsbury av
Bouley Wilfred retd h220 Monmouth
Bounbeau Wm mtcemn Tetley's Inc r Hazlet NJ
Bourg Ronald A (Nancy) municipal bond slsmn (NYC) h53 Half-Mile rd (RP)
Bouthillier Omer (Ann M) retd h38 Steven av (NS)
Boutique Mrs Agnes R Schilling Mrs Dorothy Gilbert women's clo 759 River rd (FH)
Bouton Edw L retd h22 Pinckney rd apt D
Bouwmeister Louretta (wid John) pres Womans Club of Little Silver h178 Spring dr (S)
Bow Knot Restaurant (Christo Tambos confrs 69 Broad
Bowden Geo S (Ann M) sls Ivers-Lee h124 Hance rd (FH)
Bowe John F (Blanche N) traffic mgr X S Smith Inc h38 Thomas av (S)
Bowen John S (Margt A) retd h76 Fair Haven rd (FH)
Bowen M Hazel (wid James)retd r431 Spring (LS)
Bower see also Bowers
Bower Mildred K (wid Richd C) tchr h50 W Front apt 3H
Bower Wm emp C&D Community Serv r Deal rd Oakhurst
Bowers see also Bower
Bowers Ann M (wid Phillip) retd h85 Grange av (FH)

Bowers Beverly A r85 Grange av (FH)
Bowers John H (Theodora) v-pres Philip J Bowers & Co r Monmouth Beach NJ
Bowers Philip J (Virginia) pres Philip J Bowers & Co r Buelle NJ
Bowers Philip J & Co Philip J Bowers pres John Bowers v-pres real est 60 White
Bowers R Thos (Monica H) pres R Thos Bowers Management h116 Manor dr
Bowers R Thomas Management Agency R Thos Bowers pres real est 103 E Front
Bowers Wm M (Edna C) crossing guard Boro Police Dept h74 Madison av
Bowie Nancy A ofc sec Electronic r280 Prospect av (LS)
Bowie Wm (Evelyn B; Process Eng & Mach) h280 Prospect av (LS)
Bowles Lucille h rear 19 Peach (NS)
Bowman see also Bauman Baumann
Bowman Antoinette E Mrs ofc sec Ft Mon h118 Park rd (FH)
Bowman Arlene r118 Park rd (FH)
Bowman Barbara clk R B Register r118 Park rd (FH)
Bowman Lawrence S (Noma A) eng Bell Lab h3 Rutgers dr (FH)
Bowman Ruby h14 Tilton av
Boy Scouts of America Meets at Fair Haven Youth Center 51 Fisk (FH)
Boyce see also Boice
Boyce Clarence r75 Oakland
Boyce Marlene teller Monmouth County Natl Bank r Middletown NJ
Boyce Mae Mrs hsekpr 745 Broad (S) r do
Boyce Vernon driver Boro Busses r14 Hillview dr (Neptune)
Boyd Alan H studt r42 Beechwood dr (S)
Boyd Cath studt r76 Harding rd
Boyd Clifton J driver Weinstein h583 River rd (FH)
Boyd Clifton R studt r90 Maple av
Boyd Fred V (Lois O) jan Boro Sch Dept (FH) h183 Shrewsbury av
Boyd Fred V jr USAF 183 Shrewsbury av
Boyd Gloria L opr NY Tel Co r90 Maple av (FH)
Boyd Harold W (Mary) mfg rep h76 Harding rd
Boyd Hugh G (Valora D; Hugh G Boyd Associates) h42 Beechwood dr (S)
Boyd Hugh G Associates (Hugh G Boyd) oxygen therapy equip 59 Maple av
Boyd James (Annette) fabrics mgr Deer-Milliken h82 Forrest av (FH)
Boyd James studt r76 Harding rd
Boyd John R (Annalee R) mgr Fair Haven Texaco h76 Maple av (FH)
Boyd Lois r183 Shrewsbury av
Boyd Louis cafeteria wkr Red Bank Bd of Educ r183 Shrewsbury av
Boyd Mammie acct r236 Mechanic
Boyd Raymond D (Marion D) slsmn Kridels h100 Lake av (FH)
Boyd Roland (Theresa H) retd h90 Maple av (FH)
Boyd Tyra M (Jean E) ins agt Fire Rating Organization of NJ (Newark) h90 Princeton rd (FH)
Boyd Walter F mech Overhead Door Products r Middletown NJ
Boyd Wm D mech Overhead Door Products Toms River NJ
Boyer Arth W (Paul's Coffee Shop) r Prospect av (LS)
Boykin Robt (Julia) lab h10 Willow
Boyle Geo (Ann) mgr Acme Furniture r Somerville NJ
Boyle John E (Ann F) elec linemn US Govt h123 Riverview av (LS)
Boyle Jos M (Eliz V) retd h24 Clinton pl
Boyle Mary retd h40 Church (FH)
Boyle Thos mech r40 Church (FH)
Boyle Wm J (Madeline M) employment rep NJ Bell h239 Spring apt B22

Boynton Betty W (wid C Whitman) wrtr editor Electronic Assoc (LB) h37 Laurelwood dr (LS)

BOYNTON & BOYNTON INC, S Burritt Boynton Pres, John V Crowell Jr V-Pres, Norma Norman Sec, Samuel B Boynton Jr Treas, All Forms of General Insurance 8 Drummond pl, Opp Police Station, Tel 747-0952 (See Page 15 Buyers' Guide)

Boynton Caroline r28 Elm pl
Boynton Carolyn L (wid Harold H) retd h28 Elm pl
Boynton Clancy (Sally) studt h283 Spring apt 2A
Boynton Clancy studt r212 E Bergen pl
Boynton Everett C (Marion D; Boynton's Floor Covering) h25 Queen Anne dr (S)
Boynton Lucious (Billy J) driver Fred D Wikoff h128 W Westside av
Boynton Mary A Mrs h114 W Bergen pl
Boynton Ralph studt r37 Laurelwood dr (LS)
Boynton Rhett wldr r212 E Bergen pl
Boynton Robt A (Margt A) mgr Boynton's Floor Coverings h274 Garden rd (S)

BOYNTON S BURRITT (Helen), Pres Boynton & Boynton Inc, r Creamery rd (Colts Neck), Tel 462-3294

BOYNTON SAMUEL B JR (Patricia B), Treas Boynton & Boynton Inc, r Locust Point rd (Locust), Tel 291-2353

Boynton Thos A (Mary) editor Red Bank Register h212 E Bergen pl
Boynton's Floor Coverings (Everett C Boynton) floor coverings 6 W Front
Bracken Brian D studt r204 Queens dr (LS)
Bracken John R (Lela J) elect eng (FM) h204 Queen dr S (LS)
Bracken Kevin R studt r204 Queens dr (LS)
Bracken Lela tchr Shrewsbury Sch r204 Queens dr (LS)
Bradbury Lloyd I (Mildred E) agt PRR h75 2d (FH)
Bradford Barry P (Cath) tchr Rumson NJ h233 Hance rd (FH)
Bradford Jos (Bessie) cook Molly Pitcher Hotel h35 W Sunset av
Bradley Barbara Mrs legal sec David C Furman r Linwood NJ
Bradley Burton (Edmonia) h18 St Mary st
Bradley Burton H (Gloria F) shopmn Bendix h42 W Westside av
Bradley Curtis G (Mary C) prin Shrewsbury Sch h198 Spruce dr (S)
Bradley James M (Janet) driver (FM) h157 Leighton av
Bradley Lester R (Joan E) horse trainer h39 E Sunset av
Bradley Merl horsemn r18 St Mary's pl
Bradley Merle lab Boro Sanitation Dept r Rumson NJ
Bradley Robt E (Athenn D) slsmn Surray Luggage r28 Elm pl
Bradley Shirley Mrs tchr Red Bank Manor Nursery Sch r Rumson NJ
Bradshaw Donald (Nancy) acct PSE&G h47 Howard av (NJ)
Bradshaw Luella M Mrs retd h111 Wallace
Bradshaw Robt A (Doris K) slsmn Steinbachs (AP) h812 River rd (FH)
Bradshaw Robt A jr (Gwen C) pharm Eli Lilly Drugs h272 Oxford av (FH)
Bradshaw Wm H (Lilian) dispr Manning Mayflower Movers h28 Forman (FH)
Brady Ann E Mrs teller Mon County Natl Bank (br) r75 Madison av
Brady Brenda studt r60 William
Brady Geo W (Eliz C) chf structural eng James F Roper h25 Spruce dr (S)
Brady Harry J jr (Elaine M) slsmn h28 Silverton av (LS)
Brady Linda teller Monmouth County Natl Bank r Middletown NJ
Brady Meta M h96 Throckmorton apt D
Brady Raymond J (Mary C) editor h54 Little Silver Point rd (LS)
Brady Thos E roofer h185 Dartmouth av (FH)
Bragar Paul (Arlene) real est agt Baron Associates (Freehold) h11 Circle la (LS)
Bragar Raymond A studt r11 Circle la (LS)
Brainerd Clifton E retd h294 Garden rd (S)

A. P. THOMPSON
GENERAL CONTRACTOR
Bridges, Private Dams, Dock Builders, Bulkheads, Drag Line Excavation
Office-Yard Heddens Corner—Mailing Address:
P.O. Box 731, Red Bank, N.J. Tel. 741-1211

Bramley Clement A jr (Charme T) v-pres Chase Manhatten Bank (NYC) h64 Gillespie av (FH)
Bramley Robt (Marjorie M) reporter Red Bank Daily Register h44 Fair Haven rd (FH)
Branch Philip A (Ruth F) advmn h27 Carolyn rd (LS)
Brandenburg Jenoe supvr Mon Silversmiths r Asbury Park NJ
Brandenburg Maybelle (wid Kenneth C) h132 South bldg 2 apt A
Brander Radio & Television Service (Alex B Osprey) 177 W Front
Brandon Alcade N (Julia E) constn wkr h225 Mechanic
Brandon Francis V (Josephine V) constn wkr h12 Bank
Brandon Geronimo G (Mary L) constn wkr h102 Parker av (FH)
Brandon John (Mabel) constn Detrich Bros h9 Locust av
Brandon Joyce tech Marlboro Hosp r9 Locust av
Brandt David K studt r184 Linden dr (FH)
Brandt Fred S (Margery L) dist mgr Harding Data Service System (NYC) h184 Linden dr (FH)
Brandt Paul E (Johanne) mgr Genl Dynamics r386 Prospect av (LS)
Brandt Robt H (Claire F) tech Bell Labs Holmdell h221 Newman Springs rd (NS)
Brandt Susan med asst Jamison Robertson & Wood r Wanamassa NJ
Brandwene Bernard J (Sarah R; Clark Paint Fcty; Oakhurst NJ) h97 Madison av
Braney Floyd (Mary B) gdnr Switz Estates h50 Loucst av apt 1
Braney Marion retd r16 Leighton pl
Brann Mahlon M (Ellen M) bond supvr h25 Spring ter apt F
Brannon Wm (Mary P) sup mn (FM) h39 E Westside av
Branson Clinton (Marie E) lab Hefner & Snyder h19 Rector
Branson Loretta L legal sec Doremus Russell Fasano & Nicosia r Belford NJ
Bransone Margaretta (wid Edwin) retd h37 Highland av (AH)
Branwell Alan J studt r120 Queens dr S (LS)
Branwell Wilbur (Isabelle) ofc Natl Newark & Essex Bank h120 S Queens dr (LS)
Brasch Cath H(wid of John) retd h50 Locust av apt 5
Brasch Lois E Mrs instr Northeast Business Mach Sch r West Long Branch NJ
Brasefield Eliz retd h33 S Broad
Braun Anna M Mrs int dec Joan Ann Chilton & Assocs r Eatontown NJ
Braun David studt r161 Fair Haven rd (FH)
Braun Harry (Louise) store mgr Peoples Liquor Store r Hazlet
Braun Harry V (Jean D) elec tech Bell Laby h161 Fair Haven rd (FH)
Braun Kenneth H prod Kessler-Ellis r161 Fair Haven rd (FH)
Braun Marion A (wid Merrill) h12 Mechanic
Braun Robt A member US Selective Serv Sys Local Bd No 46 r Eatontown NJ
Braun Wm J elev opr 12 Broad r 12 Mechanic
Braund Ethel N (wid Ralph) h47 Manor dr
Brautigan Shirley Mrs emp Kresge's (E) h31 Spring ter apt B
Bray Anna H (wid James L) h74 Wallace
Bray Cath E mgr Bond Clns h50 Throckmorton av
Bray J Edgar r74 Wallace
Bray John F (Pauline L) photo engr h95 Hance rd (FH)
Bray Martha S (wid Joseph) retd r50 Throckmorton
Bray Parnell emp Bell Labs r285 Spring apt 13D
Brazee Geo h29 Amelia cir (LS)

Dean's Flowers
FLOWERS BY DEAN
for 70 Years
747-1832
Oceanport Ave., Little Silver, N. J.

Little Silver Liquors, Inc.
Wines — Cordials — Liquors — Beer
Free Delivery — Gift Wrapping Our Specialty
497 Prospect Av. 741-3343 Little Silver, N. J.

Adams Memorial Home
Successor to
The Mount Memorial Home
Directors of Funerals
Phone
747-0226
310
BROAD ST.

SHADOW LAWN SAVINGS & LOAN ASSOCIATION
SIX OFFICES TO SERVE YOU
Main Office: 600 Broadway, Long Branch, N.J. Tel. 222-1100
BRANCH OFFICES
Middletown Shopping Center, Middletown, N.J. -57 Monmouth Rd., Oakhurst, N.J.
37 W. Front St., Keyport, N.J. -Main St. Holmdel, N.J.
2024 Corlies Ave., Neptune City, N.J.

Brazinskas Algirdas J (Lilly; Kobayashi Bostrom Kaplan & Brazinskas) r S Orange NJ
Brechka John (Yvonne) qual control Comp Coles h53 Spring
Breckenridge Beulah retd h101 Manor dr
Breckenridge Robt (Dorothy) emp Boro (FH) h114 Parker av (FH)
Breeden Wm K (Madge) mgr Superama h179 Dartmoutn av (FH)
Breichner John P (Edith) slsmn Bendix h108 Riverview av (LS)
Breitenbach Delores (wid Albert J) h42 Winfield dr (LS)
Brennan A Harrison (Josephine R) asst v-pres Employers Reinsurance h74 Kemp av (FH)
Brennan Dana I studt r27 Gillespie av (FH)
Brennan Danl W (Geraldine A; Colonial House Hairdressers) 27 Gillespie av (FH)
Brennan Geraldine A Mrs (Colonial House Hairdressers) r27 Gillespie av (FH)
Brennan Joanne studt r74 Kemp av (FH)
Brennan Joseph I (Irene C) personnel mgr Internatl Flavors & Fragrances (NYC) h141 W End av (S)
Brennan Timothy C mgr The Sherwin Williams r S Belmar NJ
Brennen Joseph S (Leah) mach opr Lily Tulip h36 Worthley
Brenner Bernard (Mabel) slsmn Silverman Shoes (Paramus) h151 Manor dr
Brenner Mabel Mrs slswm Colorest Co r151 Manor dr
Brennesholtz Beverly Mrs counselor State Rehabilitation Comn r Long Branch NJ
Brent Andrew M (Mary) foremn Raritan Sportswear h72 Monroe av (S)
Brent Andrew M USAF r72 Monroe av (S)
Breslow Aaron (Geneviere) tchr Henry Hudson Reg Sch h79 Forrest av (FH)
Breslow Israel H (Henrietta) news dlr 22 John h do
Breslow Louis (Rae; Village Superette) Eatontown NJ h27 Chestnut
Breslow Michl studt r22 John
Brett Barry studt r6 Hendrickson (FH)
Brett Herbert (Gladys) eng US Govt h6 Henderickson pl (FH)
Brett Lester J (Lois E) asmblr Bendix h12 Hendrickson pl (FH)
Brett Mennie E (wid Herbert) retd h37 Church (FH)
Bretz Andrea L nurse r212 Maple av
Bretz Janie dental hygienst r212 Maple av
Bretz Philip J (Alberta R) asst to comptroller Progressive Life Ins h212 Maple av
Bretz Philip J jr r212 Maple av
Brewer see also Bruer
Brewer Dave Drum Studio (David Brewer) 2 W Front
Brewer David (Dave Brewer Drum Studio) r102 McLaren
Brewster John H emp Bell Labys h284 Spring
Brex Frank A (Helen M) chiropodist 452 W Front (RP) h do
Brian see also Bryan
Brian Douglass studt r69 Spruce dr (FH)
Brian Harold B (Doris) ins h69 Spruce dr (FH)
Brian Lynn sec Dick Matthews Auto Body Shop r Rumson NJ
Brick Morris D (Clarice B) social wkr Perth Amboy h203 S Queens dr (LS)
Brickle Ann M Mrs sec-treas Brickle Inc r Middletown NJ
Brickle Edw L (Ann M) pres-v-pres Brickle Inc Middletown NJ
Brickle Inc Edw L Brickle pres-v-pres Mrs Ann M Brickle sec-treas cabt mkrs 432 Broad (S)
Bridge Esso Servicenter (Nicholas J Falcone) N Bridge av
Bridge Market The (Frances J Bergin Dennis Donath) gro 229 Newman Spring rd (NS)

Atlantic Adjusters, Inc.
COLLECTIONS
Professional and Commercial Accounts
704 Cookman Ave., Asbury Park, N. J.
Tel. 774-3030

Seaboard Ice & Fuel Service
ICE — FUEL OIL
OIL BURNER SALES — 24 HOUR SERVICE
27 N. Bridge Ave. Red Bank, N. J. Tel. 741-0248

Bridge Sportswear Inc (Frank DeGennaro) clo mfr 247 Bridge av (RB)
Bridgeway House Horace J Brown supvr rehabitilation center 35 Rector pl
Briggs Eug C (Jeanne) exec Allied Chem h242 Oxford av (FH)
Brigham Robt C (Deirdre) eng Bell Labs Holmdell h325 Silverside av (LS)
Bright Acre The Abr E Grudin pres outdoor furn 660 Broad (S)
Brighter Homes of NJ Inc Louis Ruina jr pres tel solicitors 54 Broad R213
Brin Grace L (John) serv sta atndt Perth Amboy h224 Shrewsbury av (RB)
Brinckerhoff Drew Q (Barbara K) genl mgr CBS Operations h18 Lewis la (FH)
Brinckerhoff Peter A studt r18 Lewis la)FH)
Brink Fredk G (Mildred T) carpet installation 251 Spring h do
Brink Fredk G jr r251 Spring
Brink Henry plshr Red Bank Auto Imports r Union Beach NJ
Brink Lily (wid Fred) retd r381 Prospect av (LS)
Brister Chas h15 Grange av (FH)
Brite Cleaners (Richd A & Rus Craig) 610 River rd (FH)
Britenbach Wm (Marion) retd r26 Elm pl
Brito Joan Mrs insp Seals Eastern h42 E Westside av
Brito Joseph (Lucy) retd h180 River
Britt Melda L (wid Roy) retd r80 Little Silver pl rd
Britt Roy F (Jacqueline) assoc Arnone & Zager r Lincroft NJ
Britten Danl L (Kath B) carp & ins agt Hamilton Funds h65 Willow (FH)
Brittingham Geo L (Eileen T) carp 499 Harding rd h do (LS)
Britton Russell mech Overhead Door Products Corp r69 E Maple av
Broadbent May (wid Lionel)retd r131 Oakland
Broadmeyer Auguste supvr Boro Bd of Educ r Rumson NJ
Brod Sylvia Mrs treas Seaboard Ice & Fuel Serv r Elberon NJ
Brod Wm (Sylvia) pres Seaboard Ice & Fuel Serv r Elberon NJ
Brodfuhren Eric H (Charlotte J) exec Bell Labys (Holmdel) h6 Lippincott rd (LS)
Brogdon James C r22 Rumson rd (LS)
Brogdon James J (Marion L) carp 22 Rumson rd (LS) h do
Brogdon Loren J (Susan) USAF r22 Rumson rd (LS)
Brokaw Judy studt r66 Poplar av (FH)
Brokaw Julian A (Eliz E) pntr 66Poplar av (FH) h do
Broman Agnes H Mrs ofc sec Sego Trading r147 Harrison av (FH)
Broman Gustave A (Agnes H) stock clk Bendix h147 Harrison av (FH)
Brook Weeber W (AH) ins h122 N Riverside av Penthouse apt B
Brooks Beatrice Mrs h207 W Bergen pl
Brooks Dorothy M (wid Edw J jr) med rec ofc Riverview Hosp h30 John
Brooks Henry C (Dorothee B) banker Chase Manhattan Bank (NYC) h38 Winding way (LS)
Brooks Josephine (wid Edw) retd r23 Mount
Brooks Josephine F Mrs sec Oil Delivery Inc r Matawan NJ
Brooks Lewis W (Edna S) sls exec h77 Tower Hill av
Brooks Walter R (Mary L) slsmn Maurice Swartz h65 Patterson av (S)
Brooks Wm fcty wkr Estey Metal Prod r72 Leighton av
Brooks Wm F jr (Patricia M) custdn Shrewsbury Sch h725 Broad (S)
Brophy Malcolm F (Margt) optometrist 466 Prospect av r118 Silverton av (LS)

REDDEN AGENCY
Tel. 741-9100
REAL ESTATE — INSURANCE
LIFE INSURANCE PLANNING
Member Red Bank Area Multi List Service
REALTORS ARE ACTIVE MEMBERS OF CONSTITUENT BOARDS OF NATIONAL ASSOCIATION OF REAL ESTATE BOARDS
YOUR Insurance Independent AGENT

BLAISDELL LUMBER COMPANY
BUILDING MATERIAL — MILLWORK, ETC.
Tel. 741-2121
15 BRIDGE AVE. RED BANK, N. J.

C & R COLLECTION AGENCY
NATIONWIDE SERVICE
190 Broadway Long Branch, N. J.
229-2257

REAL ESTATE — INSURANCE
Quick Service — Call
The Dowstra Agency
741-8700

B & R Electric, Inc.
ELECTRICAL CONTRACTORS
Commercial — Industrial — Residential
ELECTRIC HEATING SPECIALISTS
96 Parker Ave., P. O. Box 67 741-5756 Fair Haven, N. J.

Brosnan Mildred (wid John) tech asst Bell Laby (Holmdel) h132-42 South bldg 4 apt A
Brothers Durwood supvr Mon Silversmiths r Toms River NJ
Brothers Restaurant The (Wm D Pecoraro) food 188 W Front
Brothers The (Wm D Pecoraro) tavern 2 Morford pl
Brounley Barbara Mrs sec Womans Club of Little Silver r86 Bamm Hollow rd Middletown
Brounley Thos N (Kathleen) tax tech US Int Revenue h155 Manor dr
Broussard Thos (Rosemary) electn (FM) h155 South
Brower Barbara A ofc sec r34 Drummond pl
Brower F Everett (Anna B) boro electn h34 Drummond pl
Brower J Ensley (Cath) eng CRR of NJ h161 McLaren
Brower John R (Ann K) h101 Church (FH)
Brower Kenneth A jr (Ken Brower's Records) r52 Poplar av (FH)
Brower Kenneth A teller Keansburg Middletown Natl Bank (L) h52 Poplar av (FH)
Brower Kenneth M (Mary C) driver Lovett's Nursery h52 McCarter av (FH)
Brower's Ken Records (Kenneth Brower jr) records 86½ Broad
Brower Leon B (Florence S) retd h159 Hance rd (FH)
Brower Martha M (wid Fredk A) h31 A Le Roy pl
Brower Raymond W emp Fort Evans (Belmar) h94 E Front
Brower Robt W retd r101 McLaren
Brown see also Browne
Brown Albert C USAF r122 N Riverside dr apt 1A
Brown Alice nurses aide Riverview Hosp r272 S Pearl
Brown Althea r9 William (FH)
Brown Andrew C (Mary E) supt Colony House h122 N Riverside av
Brown Anna E retd r864 River rd (FH)
Brown Archie (Josephine) r87 South
Brown Arth (Margt) instr (FM) h640 Little Silver Point rd (LS)
Brown Brooklyn J (Ludie) jan Pub Sch (LS) h14 Allen (FH)
Brown Chas E (Constance) elec tech NAD h152 River
Brown Christopher L studt r659 River rd (FH)
Brown Clifton USA h rear 90 Pinckney rd
Brown Clyde A (Marietta) asst to pres Phillips VanHeusen h30 Corn la (S)
Brown Colie (Ruby) h66 Cherry (NS)
Brown Curtis S (Eola) emp PO h26 E Westside av
Brown Danl F studt r11 Borden (S)
Brown Dennis T studt r659 River rd (FH)
Brown Dorothy dom r9 William (FH)
Brown Eula H (wid R H) r81 Northvale av (LS)
Brown Evelyn dom h9 William (FH)
Brown Frances Mrs h50 Stevens av (NS)
Brown Frank M (Ida H) oil mn Hance & Davis h48 W Sunset av
Brown Geo A (Dorothy L) mtce mn JCP&L h29 McCarter av (FH)
Brown Geo B (Florence R) retd h36 McLaren
Brown Geo J carrier USPO r29 McCarter av (FH)
Brown Gloria J studt r48 Garden pl (NS)
Brown Horace J supvr Bridgeway House r Atlantic Highlands NJ
Brown Howard L (Nina M) tchr Red Bank High h864 River rd (FH)
Brown Jean H h98 Jackson (FH)
Brown Joyce Mrs clk Dee-Zee Clns r160 3d (FH)
Brown Kermit (Edna M) ordnance wkr NAD h91 Cherry (NS)
Brown Kermit jr USAF r91 Cherry (NS)
Brown Laurie (Margt A) pntr (FM) h124 Bank
Brown Lee P (Lucile) investment broker (NYC) h659 River rd (FH)
Brown Linda Mrs waitress Caramel Sweet Shoppe r Red Bank NJ

The Central Jersey Bank and Trust Co.
MAIN OFFICE — 1 WEST MAIN ST., FREEHOLD, N.J. — TEL. 462-0011
OTHER OFFICES: Allenhurst Office • Eatontown Office • Fort Monmouth Office
Long Branch Office
SHREWSBURY OFFICE – Shrewsbury Av., Shrewsbury, N.J. Tel. KE 1-3300

Brown Lindal I (Joyce E) servmn NJ Natl Gas Co h12 Sickles pl S
Brown Louise lndry wkr h64 Brown's la (FH)
Brown Mable R (wid Myron) h19 Buena pl
Brown Marcelline L (wid Edw) h40 Brown's la (FH)
Brown Maynord (Jeraldine) lab constn wkr h20 Wilton
Brown Michelle asmblr Aerological Research (LB) r98 Jackson (FH)
Brown Mildred prsr Leon's Cleaners r92 Main (Port Monmouth)
Brown Milton L (Mildred) retd h44 LeRoy pl
Brown Morris B retd h17 Marion
Brown Percy D jr (Marian L) tchr Boro Sch Dept (LS) h11 Borden (S)
Brown Peter (Ethel K) eng US Govt h500 Hance rd (LS)
Brown Rae M ofc sec Reusille Cornwell Mausner Carotenuto & McGann r31 Howard rd (FH)
Brown Ralph E (Portia C) retd h62 South
Brown Robt D (Rae M) splicer NJ Bell h31 Harvard rd (FH)
Brown Roland jr studt r48 Garden pl (NS)
Brown Roland M (Mary) eng (FM) h48 Garden pl (NS)
Brown Rose M h224 Shrewsbury av
Brown Sarah (wid Chas) h79 Navesink av (FH)
Brown Stanley I (Florence E) retd h29 Trafford (S)
Brown Staurt sls Provident Mutual Life r Marlboro
Brown Theo (Julia) mason hlpr h105 Parker av (FH)
Brown Theodora B Mrs tchr Red Bank Bd of Educ r78 Poricy la
Brown Thos (Shamrock Liquor Store) E Keansburg NJ
Brown Thos B (Carmela C) linemn NJ Bell r65 McLean (RP)
Brown Timothy A USA r11 Borden (S)
Brown W (Sylvia) caterer h28 Plum (NS)
Brown Walter A (Gwendolyn V) gdnr Stryker h160 3d (FH)
Brown Wendell S III studt r147 Winding way (LS)
Brown Wendell S jr (Jane B) chem eng duPont h147 Winding way (LS)
Brown Wm H (Linda) countermn Fellman Electric Sup h69 Cherry (NS)
Brown Wm H (Elva) policemn New Shrewsbury Police Dept h111 Cherry (NS)
Browne see also Brown
Browne Clyde A (Marietta B) asst to pres Van Heusen (NYC) h30 Corn la (S)
Browne Geo W (Anne S) display dir PSE&G h44 Salem la (LS)
Browne Robt G studt r44 Salem la (LS)
Brownell Mildred F h19 LeRoy pl apt 1C
Browning Freddie L (Eliz F) USA h195 Silverside av (LS)
Browning Willard F (Doris D) prin Red Bank High Sch h16 Crest dr (LS)
Brownlee see also Brownlie
Brownlee Lola J (wid James) h205 S Pearl
Brownlee Milton K (Wilma G) Ace Auto Top Co) h77 Peach (NS)
Brownlie see also Brownlee
Brownlie Barb J studt r87 Silverton av (LS)
Brownlie Donald C studt r87 Silverton av)LS)
Brownlie Geo (Helen C) program analyst Dun & Brad (NY) h87 Silverton av (LS)
Bruce Edmond retd h69 Hance rd (FH)
Bruce Robt (Dorothy) retd h67 Hance rd (FH)
Bruce Robt K (Anne E) editor h254 Oxford av (FH)
Brueckmann Gesine studt r35 Standish rd (LS)
Brueckmann Helmut (Herta) physicist (FM) h35 Standish rd (LS)

741-4768 "For Quick and Reliable Service"
A-C RADIO & TELEVISION CO.
Sales and Service
52 Monmouth Ave.



DON'T PUT OFF HAVING IT PUT ON
RED BANK ROOFING CO.
Roofing, Siding, Leaders, Gutters
249 Maple Ave.
Tel. 747-0635

TOM DEAN
Flowers
CUT FLOWERS
POTTED PLANTS
Flowers For All Occasions
97 BROAD
Tel. 741-7229
RED BANK

THE MONMOUTH COUNTY NATIONAL BANK
RED BANK
MEMBER—Federal Deposit Insurance Corporation

Brueckmann Wolfan studt r35 Standish rd (LS)
Bruer see also Brewer
Bruer Richd C studt r68 Silverton av (LS)
Bruer Ruth J (wid Glenn A) tchr Boro Sch Dept (LS) h68 Silverton av (LS)
Bruguiere Margt Mrs h44 Silverbrook rd (S)
Bruguiere Peter R studt r44 Silverbrook rd (S)
Brundage James T retd r109 S Lake dr (RP)
Brunner Fredk J (Mary V) chef (NYC) h64 Harding rd
Bruno Americo F (Ann T) slsmn Majestic Wine & Liquor (Camden) h77 Elm la (S)
Bruno Anthony T (Claudia T) atty Reussille Cornwell Mausner Carotenuto & McGann h15 Laurelwood dr (LS)
Bruno C Fred (Rosa M) store mgr Monmouth Beach h105 Rumson rd (LS)
Bruno Carol A studt r77 Elm la (S)
Bruno Chas R (Jacqueline C) mgr Sycamore Lanes h41 Salem la (LS)
Bruno Chas T (Jennie) member boro council h71 Seven Bridges rd (LS)
Bruno Fred C (Shirley A) bowling alley mgr Sycamore Lanes (NS) h90 Elm la (S)
Bruno Fredk J (Carol I) pres Riverside Holding Inc h99 Obre pl (S)
Bruno Gerald A (Judith A) research chem Squibb (NB) h115 Obre pl (S)
Bruno James jr elect eng Electronic Assoc r66 Markham pl (LS)
Bruno James F USAF r99 Obre pl (S)
Bruno Jennie (wid James V) h66 Markham pl (LS)
Bruno Joseph emp Shrewsbury Dairy r Long Branch NJ
Bruno Patsy A (Elvira M; Bergen Bar) h74 Markham pl (LS)
Bruno Silveno (Rosa) bench wkr K&D Steel Prod h rear 361 Shrewsbury av
Bruno Thos (Lucy M) retd h24 Tabor (LS)
Bruno Thos F Boro Police Dept (LS) r24 Tabor (LS)
Brunson C Columbus emp Butch's Automatic Car Wash r New Shrewsbury NJ
Bruscella John J (Madeline H) emp US Govt Fort Mon h60 Willow ct
Bruther Grace Mrs r84 Park av (S)
Bruther John F jr h84 Park av (S)
Bruton Marion E Mrs h35 Oakland
Bryan see also Brian
Bryan Dorothy M Mrs (Bryan-Patterson Agcy) real est ins 316 Broad h139 Wallace
Bryan James L studt r30 Shady la (S)
Bryan John (Dorothy M) boro clk & sec Boro Council h rear 316 Broad
Bryan Laurette studt r30 Shady la (S)
Bryan-Patterson Agency (John & Mrs Dorothy M Bryan) real est ins 316 Broad
Bryan Wm jr (Yvonne L) ins agt h39 Shady la (S)
Bryan Wm III undwrtr Hartford Ins r30 Shady la (S)
Bryant Emily L (wid Wilson W) r15 DeNormandie av (FH)
Bryant Rosa Mrs dom h77 Linden pl
Brydon Thos E (Mary Patricia) slsmn (Newark) h151 S Lake dr (RP)
Bryer Paul J (Gladys M) h50 Riverlawn dr (FH)
Bryker Ann Mrs r11 Mitchell pl (LS)
Bryker Helen r11 Mitchell pl (LS)

W. A. FLUHR, Inc.
Gasoline — Diesel Fuel — Lubricants
Oil Burners
White Rd. at Railroad Little Silver, N. J. 741-6100
fuel oil

New Jersey Coast Transfer Co.
R. F. TOPPING, Mgr.
MOVING and STORAGE
131 Belmont Ave. Long Branch, N. J. Phone 229-0566

Brzostoski John C (Margt M) tchr Boro Bd of Educ h25 Campbell (RP)
Bua Gasper J studt r9 Park pl (RP)
Bua John C (Carmela A) mgr Alba Clothes (LB) h9 Park pl (RP)
Buanno Mary Mrs opr Abbe Decorators r42 E Bergen pl
Bublin Annette M r313 Branch av (LS)
Bublin Anthony J (Anna E) h313 Branch av (LS)
Bublin Frank J (Virginia E) emp Butch's Automatic Car Wash h146 E Newman Springs rd
Bublin Marie H (wid Rudolph R) linen rm wkr Riverview Hosp h30 West
Buccellato Peter (Buccellato Texaco) r Hazlet NJ
Buccellato Texaco (Peter Buccellato) gas sta Sycamore av (LS)
Buchanan Dorothy slswn Surray Luggage r Leonardo NJ
Buchanan Henry C (Helen V) asmblr Bendix (FH) h73 Parker av (FH)
Buchanan John L (Cath C) sls rep Philip Morris h92-1st (FH)
Buchanan Weston R chf acct r18 Crescent dr
Buchner Morgan (Mary) USA h56 Windingway (LS)
Buck Ernest C (Alice J) retd h157-79 Branch av apt 157B
Buck Evelyn J emp First Merch Natl Bank r8 DeNormandie av (FH)
Buck Norman E (J Carol) studio mech Motion Picture Studio (Mechanicville NY) h17 Poplar av (FH)
Buck Robt A (Buck's Radio & Television Serv)r Colts Neck NJ
Buck Wilbur G (Anna M; Buck's Cabinet Shop) h8 DeNormandie av (FH)
Buck's Cabinet Shop (Wilbur Buck) furniture repair 785 River rd (FH)
Buck's Radio & Television Service (Robt A Buck) 15 Mechanic
Buckalew A Theresa (wid Albert)h31 Maple av (FH)
Buckalew Chas J contr Maher h50 Henry (S)
Buckalew Gerald clk PO r131 Harrison av (FH)
Buckalew Gloria dental asst Edw J McKenna r Belmar NJ
Buckalew Joseph emp PO h24 McLaven
Buckalew Leon A (Mary L; Alpine Constn Co) h85 Spruce dr
Buckalew M (Ruth) clk Shop Rite r31 Maple av (FH)
Buckalew Mary Ann clk Sears r85 Spruce dr
Buckalew Pauline (wid Geo) h218 Newman Springs rd
Buckalew Ronald driver Ballantine & Co r218 Newman Springs rd
Buckalew Thos clk PO r131 Harrison av (FH)
Buckalew Thos G (Veronica S) jan MCOSS h131 Harrison av (FH)
Buckley Grace clk PO h50 Locust av apt 17
Buckley Alexis medical sec Joel Feldman r184 Rutledge dr
Buckley Celestine G (wid James T) r412 River rd (FH)
Buckley Danl J (Beatrice S) eng (FM) h152 South apt D
Buckley James T Hon (Margt H) mayor Borough of Fair Haven h412 River rd (FH)
Buckley James T III studt r412 River rd
Buckley Margt M studt r412 River rd (FH)
Bucksbaum Patricia Mrs pres The Woman's Exchange of Monmouth County r Rumson NJ
Buczek Cath Mrs ofc sec Landis & Landis r Rumson NJ
Bud's Gulf Service (Arth H Whitmore jr) r756 River rd (FH)
Budd Dorothy Mrs sec Bendix h170 Bridge av
Bueler Jerome M (Molly) h122 N Riverside apt 2F
Buermann Hannah A Mrs sec Mon County Natl Bank h66 Riverside av apt 33
Buffing Wheel The (Mrs Jane K Grammer) gift shop 19 Church (LS)

Est. 1933
Mobil
OIL
DELIVERY
Inc.
Mobilheat
• Fuel Oil
• Air Conditioning
• Oil Burners Sales and Service
Luxaire
3
HERBERT ST.
TEL.
741-0610

ROLSTON WATERBURY
Est. 1925 — REALTOR — INSUROR
Associates: Elizabeth Randall — Marion Morris — Lillian Lochlin
16 W. Front Street
Dial 747-3500

Bugbee Leigh F (Jean M) elec eng Bell Labs h26 Briarwood rd (FH)
Bugener Donald (FM) h41 Oakland
Bukont Marion Mrs retd r43 Chapin av
Bukont Theo F (Helen) emp Coles Lab h43 Chapin av
Bulin Martha ofc sec Jos C Hoagland h59 Manor dr
Bullard Edw J (Helen R) h26 Steven av (NS)
Bullis Franz C (Alice B) clk Mon Radio & TV Shop h46 Clay (FH)
Bullock Bessie Mrs retd h11 River
Bullock Donald B (Alena D) eng Bell Labs h54 Spruce dr (FH)
Bulow James sls Provident Mutual Life r Eatontown NJ
Bumbico Nicholas supvr Mon Silversmiths r18 Gaston (Mat)
Bumbico Salvatore S plshr Mon Silversmiths r18 Gaston (Mat)
Bungodsy Rose Mrs h rear 666 River rd (FH)
Bunin Harry retd h43 Wallace
Bunin Rose ofc sec (NYC) r43 Wallace
Bunker Charlotte F (wid Herbert) retd h239 Spring apt B21
Bunnell LeRoy H (Anna D) realtor Normandy Beach h45 Bruce rd (RP)
Bunnell Nicoll V (Jacqueline M) funeral dir h25 Davis la (RP)
Buntele Janet Mrs clk US Selective Serv Sys Local Bd No 46 r Belford NJ
Bunting Dorothy Mrs h174 Manor dr
Bunting Philip D (Claire) sls eng Humble Oil h26 Windingway (LS)
Buonanno Frederico (Mary S) formn Abate Clothing h43 E Bergen pl
Buonanno Frederico jr pharm Katsin's Drug Store r42 E Bergen pl
Buonano Confectionery (Frederico Buonano) 222 Shrewsbury av
Buonano Edw h96 W Westside av
Buonano Frederico (Buonano Confectionery) r New Monmouth NJ
Buonano Geo W (Eliz A) supt Boro Street Dept h112 Catherine
Buonano Victor h91 W Westside av
Burcham Jesse B asmblr Mon Silversmiths r8 S Spaulding (Mon Beach)
Burdge A Edwin jr (Sandra S; Burdge's Garage) h39 Birch av (LS)
Burdge Albert & Son Inc Harry J Burdge pres Dalton A Burdge treas furn 24 Clay
Burdge Cath clk Leon's r34 Chestnut
Burdge Dalton A (Marie) treas Albert Burdge & Son r Lincroft NJ
Burdge Frances L (wid A Edwin) retd h19 Orchard pl (LS)
Burdge Harry J pres Albert Burdge & Sons r Locust Point NJ
Burdge Lawrence R (Gladys S) dentist 63 E Front h46 Hilltop ter
Burdge Lawrence R jr studt r46 Hilltop ter
Burdge M Emma h50 Peters pl
Burdge's Garage (A Edwin Burdge jr) auto serv & repr 579 Branch av (LS)
Burg Fred J (Helen) retd h202 Buena Vista av (FH)
Burger Bowl The (Max & Mrs Evelyn Karp) restr 13 White
Burger Donna studt r76 Alexander dr (RP)
Burger House The (Carmen U DiFiore) luncheonette 130 Shrewsbury av
Burger Kenneth C (Marjorie L) elec eng (FM) h76 Alexander dr (RP)
Burger Richd K studt r76 Alexander dr (RP)
Burgess Aurbury (Clara) pntr h132 Montgomery ter
Burgess Cyril tire serv Red Bank Tire r147 West Bergen R2
Burgess Cyril (Elsie) chf mtce eng YWCA (NYC) h84 Bank
Burgess Edwina studt r84 Bank
Burgess Floyd R (Vivian) h197 River
Burgess Henry L (Loretta M) insp (FM) h85 Maple av (FH)
Burgess Mary Anna A (wid James H) h200 W Bergen pl
Burgoyne James L (Helen M) retd h84a McLaren
Burke Agnes C position classifier (FM) h11 Rutgers dr (FH)
Burke Edw A (Rosemary) clk Humble Oil h38 Spruce dr (S)
Burke Jos P (Olga) formn Elastic Stop Nut h129 S Lake dr (RP)
Burke Marg tax acct (Wash DC) r129 S Lake dr (RP)
Burke Mary M editor (FM) r11 Rutgers dr (FH)

100 ROOMS The Gem of the Atlantic Coast FIREPROOF
MOLLY PITCHER INN
COCKTAIL LOUNGE — DINING ROOM
AIR CONDITIONED — FREE TV and RADIO
88 Riverside Ave. Tel. 747-2500

Burke Patricia studt r129 S Lake dr (RP)
Burke Rita Mrs tchr Red Bank Bd of Educ r205 2d av (Belmar)
Burke Wm H claims exam State Employment Serv r W Long Branch NJ
Burkhardt Douglas A sls rep (NYC) r619 Harding rd (LS)
Burkhardt Walter A (Gertrude) retd h619 Harding rd (LS)
Burkhardt Walter G jr asst cash The Monmouth County Natl Bk r Middletown NJ
Burlew Robt W (Dorothy H) phys Schering Corp h70 Tyson dr (FH)
Burma John fcty wkr r103 Woodbine av (LS)
Burmeister Walter F (Karoline) emp (FM) h155 Sycamore av (S)
Burnett J Howard (Jane W) asst hd mstr Ramson Day Sch h525 Sycamore av (S)
Burnett Thos A (Eliz G) prof Boy Scout (Oakhurst) h18 Borden (S)
Burnett Timothy T studt r525 Sycamore av (S)
Burnham Stanley G (Carol I) asst cash First Natl City Bank (NYC) h48 Little Silver Point rd (LS)
Burnie Levi (Jessie) mtcemn h21 W Westside av
Burnon David (Elaine; Burnon Upholstery Studio) r Neptune NJ
BURNON UPHOLSTERY STUDIO (David Burnon), "Upholstering As You Like It," Custom-Made Draperies, Slip Covers and Upholstery 42 West, Tel 747-2683, h118 Edgeware pl (Neptune)
Burns David H mgr Postur Line Shoes r1514 Rustic dr (Oakhurst)
Burns Eliz (wid J Howard) retd r34 Chestnut
Burns Harold J (Mary D) slsmn Sears h133 Spring
Burns Harold J jr studt r133 Spring
Burns John (Laura) h131 Wallace
Burns John R (Lotte H) clk Keansburg-Middletown Bank h576 W Front (RP)
Burns Robt E (Evelyn)retd h21 Madison av
Burnside Alex C USAF r394 River rd (FH)
Burnside Carlton B (Ruth) locksmith 123 W Front h394 River rd (FH)
Burr David C studt r15 Gold
Burr E Clayton (Betty M) carrier PO h15 Gold
Burrow Blanche tchr (Middletown) h25 Wallace
Burrowes Ola P h242 Bridge av (RB)
Burrowes T Kenneth (Mildred T) horse groomer D O Evans h37 Cherry (NS)
Burrowes Wm H firemn US Post Engineer h62 Cherry (NS)
Burrus Chas A jr (Barbara D) physicist Bell Laby h62 Highland av (FH)
Burst Whitney W slsmn Albert & Mills Shoe r146 Belshaw av (Eatontown)
Burt Fredk USN r578 Ridge rd (FH)
Burt Geo F (Louise B) trust ofcr h578 Ridge rd (FH)
Burt Janet T editor (FM) h58 Manor dr
Burt John B (Lucretia H) eng Genl Aniline & Film h25 Lewis la (FH)
Burtis Herbert organist First Methodist Church r Middletown NJ
Burton Herbert O (Sylvia H) eng Bell Laby h60 Salem la (LS)
Burton Wm J (Izola) h7 Cherry (NS)
Burton Wm S (Meryl) broker (NYC) h Rumson rd (LS)
Burtt Geo T (Patricia J) tchr Newark State College h20 Beekman pl (FH)
Burwell Richd H (Peggy S) USA h82 McLaren
Buscemi Joseph dental tech 24 Chestnut h do
Busch see also Bush
Busch A P Inc Anthony P Busch pres genl bldg contrs 23 White (S)
Busch Anthony P pres R P Busch Inc Middletown NJ
Busch Olive B Mrs bkpr C J Mold & Machine Corp r Allenhurst NJ

Mainstay Federal Savings & Loan Assn.
INSURED SAVINGS
MORTGAGE LOANS
36 MONMOUTH STREET
Tel. 741-0663

USE The Alphabetical Section to get Complete Information on a person or firm.

Busch Realty Co Anthony P Busch pres 23 White (S)
Bush Donald L (Phyllis J) vet Squibb Int (NYC) h173 Kemp av (FH)
Bush Donald L jr USAF r173 Kemp av (FH)
Bush E Alan (Doris P) retd h876 River rd (FH)
Bush J A h44 Manor dr
Bush Proctor A (Veronica C) installer NJ Bell h139 South
Bush Rita S Mrs sec (EAC) h5 Deane way (RP)
Bush Sargent Rev (Marion R) assoc pastor First Presby Ch of Red Bank h118 Church (LS)
Buster Brown Red Bank Shoe Store (Harry H Greenwald) 17 White
Butch's Automatic Car Wash (Clyde R Butcher) auto washing & polishing 170 Newman Springs rd
Butcher Clyde R (Ella; Butch's Automatic Car Wash) h170 Newman Springs rd
Butcher Ella M Mrs cash Butch's Automatic Car Wash r170 Newman Springs rd
Butcher Julia Mrs retd r200 Maple av
Butcher Oswald E (Gladys L) pres-treas Wm Kenyon & Sons h27 Buttonwood dr (S)
Butler Danny servmn Ellis Office Sup r Asbury pk
Butler Edw S (Gloria) psychologist 326 Broad h503 River rd (FH)
Butler Eileen T ofc sec (FM) r79 Willow (FH)
Butler Eric studt r524 Little Silver Point rd (LS)
Butler G Paul author h524 Little Silver Point rd (LS)
Butler Hydie J (Lucilla) h104 W Bergen pl
Butler James A mgr Monmouth Wallpaper & Paint r Freehold NJ
Butler James F jr (Josephine A) prntr Red Bank Register h91 Oak pl (FH)
Butler James S (Beatrice) driver Boro Busses h79 Willow (FH)
Butler John carrier PO r79 Willow (FH)
Butler Jolyan studt r524 Little Silver Point rd (LS)
Butler Marie retd h235-3d (FH)
Butler Nimrod (Willie M) retd h143 Leichton av
Butler Oscar L (Ozella) lab Mon Silversmith h rear 181 Leighton av
Butler Preston R Rev (Eartha L) minister New Baptist Ch (Newark) h84 William (NS)
Butler Renate r524 Little Silver Point rd (LS)
Butler Thos B (Conway) advmn (NYC) n139 S Lake dr (RP)
Butler Wilbur S (Mildred) retd h296 Shrewsbury av
Butler Wm G (Ellen) mgr Guardian Life h9 Highland av
Buttel Harry F (Marie L) retd h109 Hudson av
Butter Crust Bakery Inc Mrs Christine Baumley pres 152-54 Shrewsbury av
Butterfield Teresa R (wid Harold E) chf clk US Selective Serv Sys Local h19 LeRoy pl apt 3A
Buttfield Donald C (Ann T) contract eng J & A Excavating Leonardo) h161 Linden dr (FH)
Butts Sheila hskpr h344 Shrewsbury av
Buxbaum Ruth legal sec Drazen Warshaw Auerbach & Rudnick r Oakhurst NJ
Buxbaum Ruth H Mrs ofc sec Gross & Garfield r107 3d av (Belmar
Buzzell John G (Jane T) chem duPont (Parlin) h17 Deane way (RP)
Bybokas Janna Mrs supvr of activities Dept of Parks & Recreation
Byrd Henry G (Genevieve T) cook J D Massoletti (NYC) h94 Leighton av
Byrd Margt B (wid Douglas) h27 Spring
Byrde Helen prsr Leon's Clns r30 Taylor pl (E)
Byrne Grace A (wid Henry J) h31 Manor dr
Byrne John J (Estella L) retd h119 Manor dr
Byrne John J (Mary M) pool atndt Harbor Is Spar h15 Woodland (LS)
Byrne Veronica (wid James) retd h4 Drummond pl
Byrnes John D (Mary M) electronics emp (FM) h36 Riverside av apt B
Byrnes John F (Mary B) adv coordinator Associated Hosp Servs h32 South

Chas. H. Tindall Agency
REALTORS — INSURORS
19 E. Front St. Tels. 741-5613—741-9030

Byrnes John J sls clk Blaisdell Lbr r33 Broad
Bynum Ruth (wid Barnum) dom wkr h74 Clinton pl (NS)
Byron Raymond N mech Bear Alignment Serv r Brick Township NJ
C & D Commuters Service Center (Walter D Dalton & Kenneth C Coleman) gas stat parking 47-51 Shrewsbury av
C & M Chair & Table Co (Patk J McAlary) 127 Oakland
C & R COLLECTION AGENCY (Ruby Quattrocchi), Nation Wide Collection Service 190 Broadway (Long Branch), Tel 229-2257 (See Page 4 Buyers' Guide)
C T Mold & Machine Corp Richd Hartung pres Mrs Lena S Hartung sec mfrs metal molds & trimming equip for plastics 54 Apple (NS)
Caballero Pedro studt r44 Peters pl
Cabeen Lea N typ Electronics Assoc r66 Crest dr (LS)
Cabeen Robt A (Barbara W) supvr h66 Crest dr (LS)
Cacopardo Carmen J (Anne) asst mgr Singer Co r196 Mechanic
Caddock John studt r204 Garden rd (S)
Caddock Robt (Doris M) elec eng Western Elect (Kearney) h204 Garden rd (S)
Caddock Robt jr studt r204 Garden rd (S)
Cadman Doris S Mrs ofc sec Red Bank Bd of Educ r131 Branch av
Cadman Jacquelyn A studt r131 Branch av
Cadman Robt L (Doris S) ins (Newark) h131 Branch av
Cadmus Frances bkpr Reussille's r W Long Branch NJ
Cady Chas B (Mary) sls Blaket Johnson (Conn) h500 River rd (FH)
Caffyn Michael rug mgr Schulz & Behrle r Port av Peck NJ
Cagle Eli W (Jamie D) retd h87 Bank
Cagle James H lab Hercules r22 High
Cagle Kathleen recpt Andrew P Dedick & Vincent M Whelan r Neptune NJ
Cagle Larry A r22 High
Cagle Monroe R (Mamie J) ordnance wkr (NAD) h48 W Westside av
Cagle Troy M retd h247 W Bergen pl
Cagle Willie M USA r22 High
Cagnassola Jos J (Mary M) prod control Singer Co (Eliz) h191 Pinckney rd (LS)
Cahill James J USMC r99 Catherine
Cain John W (Eliz) hlpr Boro Sanitation Dept h58 E Sunset av
Cain John W jr lab Boro Sanitation Dept r58 E Sunset av
Cain Martin J jr prosthodontist dentist 43 W Front R20 r New Shrewsbury NJ
Cain Wm C (Martha A) front end wkr Shop-Rite (Middletown) h44 West
Caine Arlene presser Donald Lndry h9½ Mount
Caine Marie r9½ Mount (RB)
Caivano Lois J Mrs (Mustillo's) r3 Borden (S)
Caivano Nicholas J (Lois J) tchr Boro Neptune h3 Borden (S)
Caizza Nicholas L lab h196 Mechanic
Calabrese Paul serv mn Oil Delivery r Long Branch NJ
Calabro Leonard J (Anna M; Calabro Builders; Eliz) h34 N Prospect av
Calafato Claire B Mrs sec Seacoast Finance h240 Dartmouth av (FH)
Calafato Guy T (Frances A) contr (FM) h54 Laurel (S)
Calafato Guy T studt r240 Dartmouth av (FH)
Calandriello Carmen J (Dorothy E) meat ctr Mon Meats (LS) h845 Broad (S)
Calandriello Frank C (Rose F) retd h70 John

Calandriello Frank C jr (Constance J) policemn Red Bank Police Dept h34 Garfield pl
Calandriello Robt J (Mary C) carrier PO h113 Garden rd (S)
Calandriello Rocco F (Rose A) sch bus driver h76 W Westside av
Caldwell Bruce J emp Consolidated Water r840 River rd (FH)
Caldwell Connie C studt r840 River rd
Caldwell John J (Alice) free lance writer Daily News h840 River rd (FH)
Caldwell Levert (Joyce) eng Bendix h33 Steven av (NS)
Caldwell Michl D USA h95 Herbert
Caldwell Stewart USN r840 River rd (FH)
Caldwell Wm T (Betty Ann) eye phys & surgeon 314 E LeRoy pl h77 Lewis la (FH)
Calhonn Mattie h64 Clinton pl (NS)
Calhoun Robt E (Ianthe D) area mgr (Florida) h148 Ridge rd (FH)
Callaghan see also Callahan
Callaghan John J (Mary) truck driver h122 Lexington av (FH)
Callaghan Morie E nurse Helen Greenleaf r77 Highland av
Callahan Ann r56 Wallace
Callahan J Lyn retd h59 White (S)
Callahan Mae Mrs clk Morey LaRue Lndry r Neptune NJ
Callan Curtis G (Frances N) banker h22 Northvale av (LS)
Callander Harry B (Frances A) mech Taylors Auto Body r130 Bank
Callano Frank Peoples Liquor Store r103 Shrewsbury av
Callano Frank jr studt r103 Shrewsbury av
Callaway Bryant H (Muriel M) section linemn W U Teleg h43 W Sunset av
Callaway James B clk CRR of NJ r43 W Sunset av
Callinan Dermot inside wkr Shrewsbury Dairy r Rumson NJ
Calt Mae E (wid Thos J) r60 Foster (RP)
Calt Richd F (Ann M) ordnance wkr NAD h153 Oxford av (FH)
Calumo Seufino (Chonchetto) retd h39 Leighton av (RB)
Calvary Baptist Church Rev R P Ball & Rev Lena W Hamlette 217 Bridge av
Calver Joseph H (Joan V) policemn Red Bank Police Dept h13 Wikoff
Calvert Allen P (Doris K) emp Air Reaction (NY) h15 Woodbine av (LS)
Cameron Aubrey (Patricia) eng h683 River rd (FH)
Cameron Martha T (wid Robt A) h53 Clay (FH)
Cameron Wendy asst Lester R Swartz r Belmar NJ
Camerota Andrew R (Elaine C) foreign language spec Scholastic Magazine (NYC) h923 Broad (S)
Cammack Morris D emp (NYC) h rear 457 Sycamore av (S)
Cammarano Gus C (Rose M) lawn mower repr 146 Chestnut h do
Camp Dorothy asst Campi & Dalia r Rumson NJ
CAMP EVELYN L (Redden Agency), h229 Prospect av (Little Silver), Tel 747-2452
CAMP GEORGE H (Evelyn L), Insurance Agent Redden Agency, h229 Prospect av (Little Silver), Tel 747-2452
Camp May C (wid Fred M) h9 Manor dr
Campanella Glenn D studt r19 Sherwood rd (LS)
Campanella Lewis J studt r19 Sherwood rd (LS)
Campanella Louis M (Ann M; Garden State Towel Sup) h19 Sherwood rd (LS)
Campbell Alvan jr (Eliz M) mfrs rep Merck Consultants (Newark) h33 Orchard pl (RP)
Campbell Bruce W retd h197 Sycamore av
Campbell Everett retd h34 Marion
Campbell Finlay S USMC r33 Orchard pl (RP)
Campbell Guyon C (N M) driver Chicago Exp r34 Marion
Campbell James III (Sheila T) stockbroker Campbell (NYC) h53 Highland av (FH)
Campbell James M (Doris) genl supvr Bell Laby (Holmdel) h130 Birch dr (S)
Campbell Maver J (Lottie L) retd h185 Patterson av (S)
Campbell Stanley G (Cath B) designer Remco Ind h110 Manor dr

Campbell Wm J (Carol S) systems analyst Bamberger's h224 Garden rd (S)
Campenella Sophie waitress h287 S Pearl
Campi Leonard T orthodontist r New Shrewsbury 43 W Front R19A
Campi P Paul (Mildred H) emp Mon County h51 Queens dr (LS)
Canale Joseph A (Margt G) mdse mgr Cluett-Peabody (NYC) h36 Silverbrook rd (S)
Canale Lawrence J emp First Merch Natl Bk r84 Navesink av (Rumson)
Canale Margt sec Dean Witter (NYC) r36 Silverbrook rd (S)
Candle Light The (Herbert & Mrs Margt Smith) giftshop 770 River rd (FH)
Canepa Joseph (Ada M) pntr 23 DeForrest av h do
Canepa Manilo A (Barbara)eng (FM) h109 Birch dr (S)
Caniff Barbara sec Lowes Coal r99 Clinton pl (NS)
Caniff Nancy clk Progressive Ins r99 Clinton pl (NS)
Caniff Thos F (Elsie) retd h99 Clinton pl (NS)
Cannavo Benj D (Anna) retd h288 Shrewsbury av
Cannavo Frank A (Marianne F) material classifier (FM) h28 Mosford pl
Cannavo Vito (Barbara J) buyer Kridels h15 Prince pl (LS)
Cannella Gerald A (Rachel) mach Bendix h121 Rumson pl (LS)
Cannella John L mgr Met Life r Holmdel NJ
Cannella Joseph (Donatalla) retd h7 Allen pl
Cannella Vincent dental tech Bell Zeberman r7 Allen
Canneto Richd (Grace) rd mtce Borough (LS) h524 Prospect av (LS)
Canning Joseph W (Mildred L) clk PO h121 W Westside av
Cannon Chas jr studt r96 Peach (NS)
Cannon Chas L (Lucie) correction ofcr Rahway State Prison h96 Peach (NS)
Cannon Geo W (Clementine) driver (FM) Jersey Coast h124 3d (FH)
Cannon Irving lab Willy Tool r124-3d st (FH)
Cannon John M (Dorothy) eng Lily-Tulip h248 Oxford av (FH)
Cannon Point Village Mrs Ann Scatto mgr apts 239 Spring st apt B9
Canonico Armando (Irene E) custdn Boro Bd of Educ h20 Davis la (RP)
Canonico Carmine H USN r3 Rector pl
Canonico Henry J (Minnie M) driver United Parcel Serv r3 Rector pl
Canonico Irene Mrs tchr River Plaza Sch (RP) r20 Davis la
Canonico Minnie slswn Surray Luggage r3 Rector pl
Canonico Steven (Barbara) fcty wkr Bendix h32 A Shrewsbury av
Canonico Vincenz M (wid Carmine) retd h3 Rector pl
Canonies Rose Mrs sec treas Romarco Beauty Salon r Riverside Heights NJ
Cantalo Robt W (Ellen) rep NJ Bell h52 E Bergen pl
Cantelino Joseph A (Lorraine) clk h126 Winding way (LS)
Canzona Edmund J (Helen A; Parsons Canzona Blair & Warren) h63 Fisher
Canzona Helen M bkpr Leon's Clns h31 Oakland
Capco Air Conditioning & Heating Inc Chas A Pastore pres Chas L Pastore v-pres Mrs Claire E Pastore sec-treas air cond 837 Broad (S)
Capella Vincent (Elsa) meat ctr (Asbury Pk) h134 Bridge av (RB)
Capista Albert H S (Eleanor A) tchr (West L Br) h92 Birch av (LS)
Capista Judith A r92 Birch av (LS)
Caplan David R (Rosa F; Copper Basket) h90 Queen Anne dr (S)
Caplan Michl A (Lynda Z) copy wrtr Batton Barton Durstine & Osborn (NYC) h36 Riverside av apt A
Capoferri Joseph A tchr (West L Br) r74 Newman Springs rd
Capprioni Joyce bkpr Acme Furniture r14 Priscilla dr
Caprico Beverly waitress Ralph's Famous r E Keansburg NJ

Caprioni Albert G (Mary) lab Monmouth County Hwy h39 Rumson pl (LS)
Caprioni Carolyn nurse (LS) Point Rd Sch h340 Branch av (LS)
Caprioni Fiore (Splendora) retd h248 Brdige av
Caprioni Liberato retd h45 Leighton av
Caprioni Louis A nurse Riverview Hosp r112 W Bergen pl
Caprioni Mary (wid Orazio) gro 112 W Bergen pl h do
Caramel Sweet Shoppe (Robt J Lanfrank) 29 Broad
Caravetta Alphonse J (Norma M; Little Silver Coke Box) h21 Tabor (LS)
Carbone Chas (Mary E) barber (FM) h Conover pl (LS)
Carbone Chas jr eng (FM) r Conover pl (LS)
Carbone Lester A (Jane D) carrier PO r Lincroft NJ
Carbone Louis USA r30 Trafford (S)
Carbone Madeline Mrs emp Bendix h30 Trafford (S)
Carbonell Anthony (Seida) phys Riverview Hosp h129 Riverview av (LS)
Carbonell Antonio studt r129 Riverview av (LS)
Carbonell Antonio M (Charlotte) studt r129 Riverview av (LS)
Carbonell Antonio S (Seida P) phys (NYC) h129 Riverview av (LS)
Carbonell Victor M studt r129 Riverview av (LS)
Cardaro Chris L (Doris J) mech eng h148 Windingway (LS)
Cardner's Barber Shop (Robt J Lanfrank) 12 Mechanic
Carew Joseph (Maria) cash (FM) h92 Clinton pl (NS)
Carey Geo L (Sidney H) h2 Hill ter (RP)
Carey Wm J (Elsa N) exec Doulton &Co h83 S Queens dr (LS)
Carhart Calvin T (Ada F) mgr Mon Radio Sup h200 Mechanic
Carhart Carrie C (wid Wm H) retd h197 Rumson rd (LS)
Carhart Elsie Mrs sls clk Tetley's r19 Alameda ct (S)
Carhart Hazel (wid Fred P) slswn Avon h55 Parker av (FH)
Carhart J Eliz Mrs h31 Tower Hill av
Carhart James P USN r200 Mechanic
Carhart John USM r2000 Mechanic
Carhart Rob A linemn JCP&L r49 Green Lake dr (Middletown)
Carhart Stanley M (Dorothy) tchr Red Bank Bd of Educ r94 E Roosevelt ter
Carlbon Leonard W (Louise G) chiropodist 15 Linden pl r Rumson NJ
Carlbon Louise Mrs ofc sec Reussille Cornwell Mausner Carotenuto & McGann r Rumson NJ
Carlile Edw E (Louise C) slsm J H Kelly (RP) h24 Maple av
Carling Philip C (Marion J) adv exec BBD&O (NYC) h300 Fair Haven rd (FH)
Carlisle Saml B (Doris H) electn (FM) h24 Sickles pl (S)
Carlock H John (Jane E) sls mgr Whitehead Metal (NY&NJ) h100 Hillcrest rd (FH)
Carlock Thos W (Florence D) bldg insp Boro of FH h19 Locust av (FH)
Carlon Frank J (Helen) retd h154 N Lovett av (LS)
Carlone Alice S (wid Joseph L; Joseph L Carlone Agency) h75 W Front
CARLONE JOSEPH L AGENCY (Alice S Carlone), Real Estate and Insurance, Realtors and Members of Multiple Listing Service 75 W Front, Tel 741-1420
Carlone Wm J (Lois G) slsmn h26 Madison av
Carlone Wm J jr studt r26 Madison av
Carlson Carl A (Marilyn K) eng Bell Labys h27 Circle la (LS)
Carlson Herbert T sec-treas Northern Acceptance r Deal Park NJ
Carlson John mech Boro Busses r6 Beach st (Sea Bright)
Carlson Linda E sec Northern Acceptance r Deal Park NJ
Carlson Paul A (Elfriede K) mech eng (FM) h54 Bruce rd (RP)
Carlsten Chester A (Hulda M) retd h116 Hudson av
Carlton Theatre Building 99 Monmouth
Carlucci Mary opr Joyann Kott h176 Hudson
Carlucci Michl J (Dorothy M; Station Clns) h180 W Front (RB)
Carlucci P h50 Locust av apt 28
Carman Elenora B Mrs smstrs 12 Elm pl (FH) h do
Carman Philip L (Velma B) h29 Steven av (NS)

Carmand Ida Mrs retd h17 Willow
Carney see also Kearney
Carney Eliz (wid Wm) sheet sewer Riverview Hosp h28 West
Carney George J auto repairs rear 132 Shrewsbury av
Carney Joseph G (Margt J; Carney's Garage) h377 Branch av (LS)
Carney Lewis mech Boro Busses r125 Crestview dr
Carnright Hannah M (wid Wm E) tel opr NJ Bell h177 Patterson av (S)
Carnright Joanne M sec Bell Labys (Holmdel) r177 Patterson av (S)
Caroach Carmen F (Victoria) truck driver Puritan Dairy (PA) h29 Locust ave (FH)
Carol Irving (Monmouth Stamp & Coin Shop) r Rumson NJ
Caroli John A jr (Ruth E) tchr Middletown Sch h687 River rd (FH)
Carotenuto Michl (Antonette T; Michael's Beauty Salon) h81 S Lake dr
Carotenuto Salvatore (Jennie) retd h52 Mechanic
Carotenuto Saml (Doris J; Reuseille Cornwell Mausner & Carotenuto & McGann) h29 Buena pl
Carothers Chas H (Leona F)retd h51 Irving pl
Carothers Nina Mrs slswn Perrys Natural Foods r51 Irving pl
Carpenter Anthony jr USAF r12 Locust av
Carpenter Anthony B (Hester) electronic tech FM h12 Locust av
Carpenter Elaine emp First Merch Natl Bk r174B Eaton Crest dr (E)
Carpenter Helen C bmo State House (Trenton) r12 Locust av
Carpenter Julia A cash (FM) r12 Locust av
Carpenter Ludmilla solderer Mon Silversmiths r38 Barker av (E)
Carpenter Richd A (Marlene) tech Bell Lab h50 Locust av apt 30
Carpenter Wm S (Anne R) slsmn h25 Doughty la (FH)
Carpenter's Hall Wickoff pl cor Maple av
Carpenter's Union Local No 2250 Robt McAlister pres Claude W Morris v-pres Roger Wymbs fin sec Joseph R Peseux treas Wikoff pl cor Maple av

CARPET CENTER, John C Ebner Pres, Complete Line of Carpets and Rugs, Famous Name Brands, Expert Installation 29 E Front, Tel 741-0302

Carr John M ofc sec US Selective Serv Sys Local Bd No 46 r Leonardo NJ
Carroll Danial B (Cornelia) mgr h512 River rd (FH)
Carroll Dorothy A Mrs asst mgr Carroll's Stationers r26 Caro ct
Carroll Edw W (Dorothy A; Carroll's Stationers) h26 Caro ct
Carroll Eliz G Mrs h132042 South bldg 7 apt A
Carroll Eug C (M Lorraine) distr Seacoast Oil h407 Prospect av (LS)
Carroll Joseph E (Mary) stock clk NY Stock Exchange h188 Hance rd (FH)
Carroll Kathlyn E sec Wm S Garrison Agcy r Elberon NJ
Carroll Martin J (Mary L) v-pres Moran Towing h260 Harding rd
Carroll Patk mgr Shadowbrook r Neptune NJ
Carroll Virginia ofc sec The Meistrich Agcy r Rumson NJ
Carroll Wm bodymn Sanford Auto Body Serv r Lincroft NJ
Carroll Wm studt r132-42 South bldg 7 apt A
Carroll's Stationers (Edw W Carroll) 28 Broad
Carruthers Ralph B (Carol R) phys MD USA (FM) h111 Princeton rd
Carson Franklin (Mattie P) r95 Leighton av
Carson Geo emp Ford Mtr (Metuchen) r77 Amelia Cir (LS)
Carson Joan M (wid Geo F) nurse Riverview Hosp h77 Amelia cir (LS)
Carson Timothy T r77 Amelia cir (LS)
Carson Wm N (Lola M) mgr Lue Rae Clns h102 Jackson (FH)
Carter Augustus barber Palm Barber Shop r16 High
Carter Burell H (Loretta) carrier PO h62 Peach (NS)
Carter Clara (wid John C) retd h61 Hance av (NS)
Carter Franklyn S (Jennie L) TV tech Marlas h19 Howard av (NS)
Carter Fredk C (Aletha) bmo FM h101 Apple (NS)

Carter Fredk W (Eliz) ordnance wkr NAP (Earle) h27 Howard av (WS)
Carter Harry J (Rebecca E) carp h35 Woodland (LS)
Carter Harry R (Anne T) tchr (Rumson) h88 Seven Bridges rd (LS)
Carter Howard N (Rose L) slsmn Labriola Mtrs h5 McLean (RP)
Carter J Grover (Gertrude R) real est agt Riviera Enterprises h19 Woodland (LS)
Carter Janie Mrs domestic wkr h259 W Bergen pl
Carter Jennie L (wid B Franklin) h102 Linden pl
Carter John E (Virginia J) clk PO (FM) h95 Jackson (FH)
Carter Jos studt r5 McLean (RP)
Carter Lynn J opr NJ Bell r95 Jackson (FH)
Carter Mary A (wid Walter) retd h16 St Mary's pl
Carter Paul T (Estelle) agt O'Donnell Travel Agcy r233 Mechanic
Carter Rutha M h57 Steven av (NS)
Carter Thelma Mrs h rear 1 Sycamore av (LS)
Carter Wm (Charlotte) emp Earle Naval Dep r129 W Westside av
Cartmill Evelyn M (wid John A) h64 Harrison av
Cartmill Joan sec Appl Byers Corp (AP) r64 Harrison av (RB)
Cartmill Walter J USCG r64 Harrison av
Carton Sadie B (wid Jos P) retd h15 Rector pl
Cartwright Wayne (Carol) clk Credit Bur of Cent NJ r6 Wyckoff rd (E)
Caruso see also Carusoe
Caruso Anthony (Caruso's Tailor Shop)
Caruso Carmine (Kath E; Atlantic Highlands Mfg) h20 Rector pl
Caruso Jacqueline studt r218 E Bergen pl
Caruso Jas F pres Zobels Sea Skiff & Yacht Wks r Cranford NJ
Caruso Jean Mrs electrolysis 7 White r Atlantic Highlands NJ
Caruso Jos J (Philomena) foremn Devon Knit Wear h218 E Bergen pl
Caruso Lois studt r218 E Bergen pl
Caruso Louis (Blanche V; L&S Sportswear; Union Beach) h14 Locust av
Caruso Nicholas J (Victoria P) retd h14 Campbell (RP)
Caruso Pants Factory (Louis J Caruso) 213 Shrewsbury av
Caruso's Tailor Shop (Anthony Caruso) tailor 213 Shrewsbury av
Carusoe Herbert A (Jean J) acct 69 Broad h458 Sycamore av (S)
Carver Jas (Dorothy) constn h73 Hillside (RP)
Casa Loma Restaurant (Wm W Slater) restr 295 Shrewsbury av
Casagrande Louis (Mary) retd h37 Samara dr (S)
Casagrande Stephen Mrs h43 Grange av (FH)
Casazza John A (Caroline) phys 286 Broad h do
Cascella Raymond (Eleanor) barber Silvercrest Barber Shop r Neptune NJ
Cascione John H asst controller Sego Trading r Jackson NJ
Case Walter J (Linda) mgr Johnson&Johnson h19 Albert (RP)
Casey Casimir driver Boro Busses r Long Branch NJ
Casey Jas B (Lois) pres Corrosion Fabrication r Lincroft NJ
Casiano Francisco (Teodora) mach opr Lucy Sportswear h122 Montgomery ter
Casle Emil barber White House Barber Shop r Bradley Beach NJ
Casper Lynn L aide Mon Community Serv r45 Crowford (NS)
Cassanese Alf B clk PO h12 McCarter av (FH)
Cassanese Louise M (wid Jos B) retd r12 Mc Carter av (FH)
Cassell Marie E retd h125 Mechanic
Cassella Florence fnshr Savage r2 Wall
Cassevant Albert F h122 N Riverside av apt 6H
Cassidy Cathleen studt r25 Monroe av (S)
Cassidy Francis (Eliz M) sht mtl wkr Harry Bray & Son h25 Monroe av (S)
Cassidy Frank studt r25 Monroe av (S)
Cassidy Kathleen cash Shop Rite r25 Monroe av (S)
Cassidy Thos J (Helen M) retd h52 Locust av (RB)
Cassidy Victoria Mrs sec Drazin Warshaw Auerbach & Rudnick r Atlantic Highlands NJ
Cassock Olga r82 Shrewsbury av
Castellaccio Steve (Cath) retd h74 Newman Springs rd

A. P. THOMPSON
GENERAL CONTRACTOR
Bridges, Private Dams, Dock Builders, Bulkheads, Drag Line Excavation
Office-Yard Heddens Corner—Mailing Address:
P.O. Box 731, Red Bank, N.J. Tel. 741-1211

Castellini Nello R (Gilda N) eng (FM) h42 Bruce rd (RP)
Castle Steph S (Dana S) tchr Rutgers Univ h29 Springter
Castleman Donald B (Suzanne S) banker Banker's Trust h62 Crest dr (LS)
Castleman Geo C (Mary L) advmn Peters Griffin Woodward (NYC) h52 Hubbard av (RP)
Castleman Godwin M (Eleanor B) asst treas AT&T h1 Briarwood rd (FH)
Castro Victoria G (wid Luis) physicist consultant 428 River rd (FH) h do
Cat Fanciers Assn Inc The Mrs Jean Rose exec dir 39 E Front R7
Cataldo John (Mary E) constn wkr h36 Oceanport av (LS)
Catchpole John P (Shirley M) research eng DuPont h128 Fair Haven rd (FH)
Catelli Theo E (Blanche A) admn ofcr (FM) h37 Brook av (LS)
Cater Berkley A (Irene A) sls mgr Jersey Plastic & Die (Ovington) h70 Fair Haven rd (FH)
Cater Irene Mrs member Shade Tree Commission Boro of Fair Haven r70 Fair Haven rd (FH)
Catholic Welfare Bureau Esther Sister Marguerite MSBT supvr 145 Maple av
Catley Cornell C (Maetro) relief mn Gen Mtrs h55 Howard av (NS)
Caufield Jas J (Marylou) slsmn Whitehead Mtls (Carteret) h115 Lake av (FH)
Caulkins John R (Josephine A) v-pres-treas h236 Willow dr (LS)
Cause Herbert (Planet) mech Rassas Bros h91 Apple (NS)
Cavagnaro Jocita sec Gen Elect (NYC) h211 E Bergen pl
Cavaiola Lawrence A (Eve R) photog Post Photo Studio (FM) h114 Garden rd (S)
Cavaiola Lawrence J USN r114 Garden rd (S)
Cavallo Santo (Maria) retd h40 Herbert
Cavanaugh Brian P USCG r21 Campbell (RP)
Cavanaugh Edw J (Winifred) retd h460 W Front (RP)
Cavanaugh Raymond J (Dorothy) photo engr h21 Campbell (RP)
Cavanaugh Roberta Mrs retd h16 Wallace apt 3
Cave Winifred S (wid Arth J) retd h13 Manning (RP)
Caviglia Annette ofc sec (NYC) r30 Terry la (NS)
Caviglia Carlo (Alice) mtcemn h30 Terry la (NS)
Caviness John D (Janet K) tech writer NJ Bell h237 Branch av (LS)
Cecero Vincent J h25 Springter apt C
Celeste Cataldo C (Rose M) sht mtl wkr (FM) h24 Park pl (RP)
Celeste Gerard J studt r24 Park pl (RP)
Celeste Steph (Jeannette L) mech Middletown Esso St h28 Park pl (RP)
Celi Alf A (Helen) tailor h25 Rector pl
Celi Leo (Josephine V) pntr (Newark) h49 Riverside av
Celi Richd J barber Pete's Barber Shop r25 Rector pl
Cella Norman emp Prudential Ins (Newark) h Sycamore av cor Broad (S)
Cellar Inc The H Lloyd Lawrence pres liquors 570 River rd (FH)
Celli Peter R (Josephine R) crew chf (FM) h135 South
Celli Peter R jr slsmn Club 116 r135 South
Central Bar (John J Gualtieri) 79 Monmouth

CENTRAL JERSEY BANK AND TRUST COMPANY THE

OFFICERS

WALTON SHERMAN, CHAIRMAN of the BOARD

Contd on next page

CENTRAL JERSEY BANK AND TRUST COMPANY THE—
Contd
MILTON F STEVENSON, HONORARY CHAIRMAN of the BOARD
ROBERT B BARLOW, PRESIDENT
RAYMOND F JOHNSON, CHAIRMAN of EXECUTIVE COMMITTEE and SENIOR VICE-PRESIDENT-EXECUTIVE VICE-PRESIDENT and TRUST OFFICER
FRANCIS A SCHUCHARDT, SENIOR VICE-PRESIDENT
J EDGAR WILSON, SENIOR VICE-PRESIDENT
FRANK G WARNER, VICE-PRESIDENT
THOMAS KNECHT, VICE-PRESIDENT
ELSIE SOKAL, SECRETARY and TREASURER
DONALD W PEPPLER, TRUST OFFICER
W LESTER WHITFIELD, AUDITOR
MAIN OFFICE
1 WEST MAIN (FREEHOLD, N J)
TELEPHONE 462-0011
SHREWSBURY BOROUGH OFFICE
JOHN I HIGGINS, ASSISTANT VICE-PRESIDENT and MANAGER
ALFRED R EGAN, ASSISTANT MANAGER
SHREWSBURY av (SHREWSBURY, N J)
TELEPHONE KE1-3300
ALLENHURST OFFICE
THOMAS KNECHT, VICE-PRESIDENT and MANAGER
MAIN and CORLIES av (ALLENHURST, N J)
TELEPHONE 531-3300
EATONTOWN OFFICE
EDWARD O CLARK, ASSISTANT TREASURER and MANAGER
91 BROAD (EATONTOWN, N J)
TELEPHONE 531-3000
FORT MONMOUTH OFFICE
CLARA B VOGEL, ASSISTANT TREASURER and MANAGER
(FORT MONMOUTH, N J)
TELEPHONE 531-3300
(See Page 2 Buyers' Guide)

Central Railroad of New Jersey (pass sta) 185 Monmouth
Central Railroad of New Jersey John Green agt frgt 160 Pearl
Centrella Benj mech Twin-Boro Rambler r Middletown NJ
Cerbone Anthony P (Virginia S) recpt msngr Prudential Ins (Newark) h47 Little Silver pkwy
Cerchio Michl (Maude) broker (NYC) h82 Throckmorton av apt D
Cerini Bartholomew J elec eng (FM) h112 Woodbine av (LS)
Cerny Rudolf driver Boro Busses r New (Colts Neck)
Cerreta Canio M (Edith K) prod mgr (NYC) h255 Oxford av (FH)
Cerrone Jay G studt r150 Chestnut
Cerrone John (Lena S) carp h150 Chestnut
Cerstnik Steph (Lillian) retd h34 Laurel dr (LS)
Cesarano Louis M (Anna M; Joseph's Restr; WLB) h81 W End av (S)
Cesare John (Patricia) h102 McLaren
Cestare Gerald J (Anne M) ranger Sandy Hook State Pk (H) h99 Madison av
Cewinski Helen (wid Stanley) h247 Nut Swamp rd (RP)
Chabot Victor (Alice V) retd h172 Manor dr
Chace Baden P (Mary L) asst vet E H Devine h105 Madison av
Chadwick Fred drftsmn Frank A Amodio r Bayhead NJ
Chadwick Helen N (wid Henry) clk Progressive Life Ins h89 Washington
Chadwick Louisa F hairdrsr Marlboro Hosp h3 Spring ter apt B
Chadwick Richd formn Blaisdell Lbr r Rumson NJ
Chadwick Robt studt r89 Washington
Chadwick Ruth P ofc sec Grossinger & Heller r63 Park av (Rumson)
Chadwick Wm E (Eunice E) sls & serv Red Bank Tire h24 McLean (RP)

Challenger John H (Nancy S) with First Natl City Bank h601 Prospect av (LS)
Chal-Mar Farm (David H Marx) horses only livestock Sycamore av (S)
Chamaine Robt J (Claire M) inv Bear Stearns h93 Rumson pl (LS)
Chamberlain Adam P (Christine) del Butter Crust Bakery h152 Shrewsbury av
Chamberlain Donald G opr eng r44 Sycamore av (LS)
Chamberlain Echo A retd r62 South
Chamberlain Harry S (Guyla R) retd h44 Sycamore av (LS)
Chamberlain Mabel asmblr Mon Silversmiths r608 Poole av (Union Beach)
Chamberlain Regina R r44 Sycamore av (LS)
Chambers Clara S (wid Frank M) h145 Hudson av
Chambers Dora h378 Prospect av (LS)
Chambers Pharmacy (Roger W Francis) 12 Wallace
Chambers Thos P (Eileen) dispr NJ Bell (Holmdel) h42 Marion
Chambers Vaughan C jr (Carol S) dir of sls Photo Products (Wilmington Delaware) h55 Fair Haven rd (FH)
Chambless Charlotte W Mrs legal sec Doremus Russell Fasano & Nicosia h24 Pinckney rd apt A
Chameroy A & Son (Anatole Chameroy) pntr 27 Harrison av
Chameroy Anatole (Mildred;A Chameroy & Son) h27 Harrison av
Chameroy Frances G (Genevieve) mech Overhead Door Products h201 Oxford av (FH)
Chameroy Herbert D (Mary L) pntr A Chameroy & Son h250 Spring
Chamine Robt J (Claire M) stock broker Bearstans & Co (NYC) h93 Rumson pk (LS)
Champanore Leola V (wid Harrison) retd h40 Willow dr (LS)
Chan Kenny (Irene) waiter Chung King Restr r8 Maple av
Chandler Chas bake shop wkr Bendix r9 Mount
Chandler Geo E (Thelma P) sgt Boro Police (FH) h707 River rd (FH)
Chandler Geo E (Ethel C) retd h63 Poplar av (FH)
Chandler Isabel F (wid Geo W) h25 Peters pl
Chandler Saml W retd h9 Mount
Chapin Eliz G (wid Elisha S) ofc sec Savemore h98 Throckmorton av apt A
Chapman Julia I (wid Ellsworth) r171 South
Chapman Mary G (wid W Russell) h37 Fisher pl
Chappell John F (Margt O) eng (FM) h114 Forrest av (FH)
Chappini Philip J (Eliz M) retd h56 Patterson av (S)
Chardier Robt prin Knollwood Sch r West Long Branch NJ
Charles Donald E (K Terrill) emp Ray Van Horn Agcy h34 Kemp av (FH)
Charles Hairstylists (Charles A Pastore) 837 Broad (S)
Charles Jos (Julia) cabt mkr Acme Furn r Middletown NJ
Charlie's & Frankie's Diner (Chas S jr and Frank J Boccellato) 60 Bridge av
Charlock Cath (wid Lester) h165 Manor dr
Charlock Dolores tchr Boro Sch Dept r165 Manor dr
Chartier Robt prin Knollwood Sch r W Long Branch NJ
Chase Ada E (wid J Wm) r158 Spruce dr (S)
Chase Fredk C (Dorothy V) retd h53 E End av (S)
Chase Harvey (Helen P) slsmn Met Life h120 Markham pl
Chasey Ed clk JCP&L r93 Middletown rd (New Mon)
Chasey Joan dental hygienist Jos E Ralph r Union Beach NJ
Chasey Nora waitress Pleasant Inn h48 Wallace
Chasey Sidney retd h81 W Westside av
Chatman Annie M Mrs lab Donald Lndry h51 Cherry (NS)
Chatman Essie R Mrs domestic wkr (Rumson) h36 Cherry (NS)
Chaver David atndt Jake's Sunoco Sta r20 Spring
Check Back System of Red Bank Inc Mrs Linda Petillo pres reducing salons 181 Newman Springs rd (S)
Cheeks N Carol h129 Harrison av (FH)
Cheney Edw B Rev (Martha) pastor First Meth Ch h235 Broad
Cheney John studt r235 Broad
Cheney Ruth studt r235 Broad

RED BANK PUBLIC LIBRARY
RED BANK, NEW JERSEY

Cherichello Angelo A (Mary A) formn Dent Electro (Neptune) h32 Lake av (FH)
Chernavsky Leonard H (Patricia K) policemn (FM) h154 Hance rd (FH)
Chernis Dave (Norma) h143 Manor dr
Chernis Norma Mrs int designer Schulz & Behrle r143 Manor dr
Chero Jos A (Antoinette D) driver Daniel's h464 Prospect av (LS)
Cherry Earl H (Dorothy A) parts asst mgr Russell Olds Cadillac h66 Riverside av apt 9
Chesapeake Exterminating Co (Anthony W Savage) 39 Pearl 2d
Cheses Lillian Mrs bkpr Ray Stillman r155 Chelsea av (LB)
Chestnut Paul H (Norma) sls mgr (LB) h852 River rd (FH)
Chevalier David r20 Spring
Chevalier Thos F (Lillian F) retd h20 Spring
Chevy's Cleaners Anthony Chiaravalloti pres dry cleaning cor Bridge av & River
Chevy's Drive-In Cleaners (Anthony Chiaravalloti jr) River es cor Bridge av
Chew Margt E (wid Frank W) pres Arrow Eng h122 Riverside av apt 5H
Chiacchiera Frank (Rose) driver Langer Transport (Jersey City) h463 Prospect av (LS)
Chiappetta Jos custdn LS Bd of Educ r Belford NJ
Chiaravalloti Anthony (Rose) pres Chevy's Cleaners r Navesink River rd
Chiaravalloti Anthony jr (Antoinette; Chevy's Drive-In Cleaners) h232 Bridge av
Chicoine Edw F (Mildred A) slsmn Minot Hooper (NYC) h108 Battin rd (FH)
Chieffalo Herman V (Antoinette M) driver Globe Petroleum r110 Silverton av (LS)
Chiego Wm J studt r45 Madison av
Chiego Wm J (Rose M) supvr (FM) h45 Madison av
Child Eleanor M (wid Jos) retd h83 Garden rd (S)
Child Jas A tchr Red Bank Bd of Educ r256 Norwood av (Deal)
Child Richd W (Josephine L) head of research (NYC) h360 Sycamore av (S)
Childress Irene supvr State Bur of Children's Serv r Leonardo NJ
Childs John (Savada) glazier Morris Plate Glass r New Shrewsbury NJ
Chilton Joan pres Joan Ann Chilton & Assocs h630 Broad (S)
Chilton Joan Ann & Assocs Inc Joan A Chilton pres int dec 630 Broad (S)
Chimenti Carl (Angela) h51 Sunset av
Chimenti John h28 Earl
Chin Fun Wah fnshr N-H Microwave r Lakewood NJ
China & Glass Shop The (Saml Wechsler) china & glassware 147 Broad
Chinnock Ruth H Mrs dir Red Bank Manor Nursery Sch r Rumson NJ
Chisholm Alex B (Dorothea E) eng Bruce Payne & Assoc (NYC) h2 Briawood rd (FH)
Chmiel Felix J (Carol M) banker US Trust h14 Grant pl (LS)
Choma John (Jeanette A) layout JCP&L h284 Dartmouth av (FH)
Choquette Louis T (Alice F) retd h58 Kings rd (LS)
Chorney Walter ship dept wkr Ebsco r Belford NJ
Chris Delicatessen (Christopher DeFilippo) 483 W Front (RP)
Chris's Bar (Chris Williams) 103 W Bergen pl
Christ Episcopal Church Rev Ronald G Albury pastor church 10 Riverside av (S)
Christ Methodist Church Rev Chas G Hankins pastor 300 Ridge rd (FH)
Christensen Julius S (Virginia) lwyr (NYC) h474 Sycamore av (S)
Christenson Frances Mrs h11 Mitchell pl (LS)
Christian Hibbard E (Mary G) pub relations mn h24 Laurelwood dr (LS)
Christian Science Reading Room Mrs Margt F Bergh librn 209 Broad
Christiono Geraldine recpt Drs Ellis & Quirk r Colts Neck

Christiansen see also Christianson and Kristiansen
Christiansen Carol studt r139 Harrison (FH)
Christiansen Henry C (Evelyn K) carp (FM) h139 Harrison av (FH)
Christiansen Norman H (Beverly J) elec eng Bell Laby h277 Prospect (LS)
Christiansen Stanley D (Phyllis) special agt Colonial Life h219 Maple av
Christianson see also Christiansen and Kristiansen
Christianson Chas J (Nancy) specialist in men's clo Bambergers (E) h102 Prospect av apt D
Christman Cath (wid Andrew) retd h77 Church (FH)
Christman John A stmftr Sarvo (Middletown) r54 Trafford (S)
Christman Jos A (Ruby O) supt Sarbo (Middeltown) h54 Trafford (S)
Christman Victor L asst mgr Lanes Inc r34 Lincoln
Christopher Carolyn treas Altex Elec Supply r Long Branch NJ
Chung King Restaurant (Chen Lee) chinese restr 8 Wallace
Chunn Archie (Bessie L) retd h11 Bank
Church House The (The Presbyterian Church at Shrewsbury) Rev Jas R Steele pastor 352 Sycamore av
Church Joan R sec Bell Laby r67 Kemp av (FH)
Church of Christ Rev Robt G Riggs pastor 10 Riverside av
Church of the Nativity Rev Donald E Hickey pastor 339 Hance rd (FH)
Church of the Nativity Rectory Ridge rd cor Hance (FH)
Ciaglia Angelo A (Antoinette M) trucking 12 Rector pl h do
Ciaglia Danl studt r23 John
Ciaglia Louis (Lucy R) retd h19 W Westside av
Ciaglia Marie nurse's aide Riverview Hosp r12 Rector pl
Ciaglia Vincent J press opr Bendix h23 John
Ciambrone Anthony J (Sarah L; Ciambrone Bldrs) h111 Cross (LS)
Ciambrone Builders (Anthony J Ciambrone) 111 Cross (LS)
Ciambrone Joseph studt r111 Cross (LS)
Ciambrone Maria Mrs retd h92 Herbert
Ciambrone Mary (wid Jos) retd h92 Herbert
Ciambrone Ralph (Victoria M) prod mgr A&P h7 Tabor (LS)
Ciambrone Robt A (Mary C) mason Emilio Grilli h1 Tabor (LS)
Ciambrone Sophia mach opr Adams Bros r92 Herbert (RB)
Ciampa Virgilio (Vera M) phys (LB) h11 Pine dr (LS)
Ciampoli Alf D (Ruby E) driver h279 S Pearl
Ciampoli Gerald M (Anna E) plmb h110 W Westside av
Ciampoli Rosemarie studt r110 W Westside av
Ciancaglini Claire M Mrs h171A Branch av
Cieri Vincent P (Marie C) h119S Queens dr (LS)
Cigliano Emily ofc sec Central Jersey Bank & Trust h209 Sycamore (S)
Cigliano Helen M with First Natl State Bank r209 Sycamore av (S)
Cigliano Wm C asst postmaster (LS) r209 Sycamore av (S)
Ciclio Joseph S (Emmi) USA h26 Knight
Cilla Robt V (Alice A) industrial chem National Lead h58 Southvale av (LS)
Cinderella Bootery (Allan Leshner) shoes 10 Monmouth
Cioffi Nickolas J pharm FH Pharm r Oakhurst NJ
Cipoletta Joanne A studt r66 Riverside av apt 29
Cipoletta Jos (Mary) eng model mkr Electronics Assocs h66 Riverside av apt 29
Circle Chevrolet Co Thos C DeFelice pres Thos J DeFelice v-pres 325 Maple av
Circle Construction Co (Jack D Mafara) bldg contr 837 Broad (S)
Ciridnikor Angela asmblr Mon Silversmiths r58B Stoneyhill rd (E)
Cirigliano Louis R (Mary v-pres Red Bank Electric Inc r Middletown NJ
Citarella Andrew R (Maria; Citarella's Meats) h28 Silver White rd (LS)
Citarella Anthony (Ann) roofer 9 Foster (RP) h do
Citarella Anthony D (Marjorie) appliance opr Garden State Pkwy h47 Lincoln
Citarella Joan typ EAI (E) r9 Foster (RP)

Citarella Meats and Delicatessen (Andrew R Citarella) meats and delicatessen 10 Prospect plaza (LS)
Citarella Patricia typ EAI (E) r9 Foster (RP)
Citarella Ralph (Erma L) butcher Andrew Citarella h58 William
Citron Carol Mrs sec State Rehabilitation Comn r Belmar NJ

CITY DIRECTORY LIBRARY

OUT-OF-TOWN CITY DIRECTORIES
CHAMBER OF COMMERCE
5 BROAD st
TELEPHONE SHadyside 1-0055

Claiborne Hampton M musician h30 E Westside av
Clair Wm B (Louise) slsmn Masback Hdw h45 Queen Annie dr (S)
Claire's Dress Shop (Mrs Claire Ironson) women's clo 8 White
Clancy Fergus (Josephine B) contr h80 Mechanic
Clancy Helen W r18 Lewis la (FH)
Clapp A David (Karen S) policemn Boro Police Dept h90 Parker av (LS)
Clapp Constance E Mrs retd h14 Lake av
Clapp M Myrtie (wid Arth C) h109 Rumson rd (LS)
Clapp Richd C (Virginia P) eng (FM) h189 Rumson rd (LS)
Clark see also Clarke
Clark A Thos A (Eliz B) clk Red Bank Auto Parts h36 Monroe av (S)
Clark A Thos USA r71 Borden (S)
Clark A Thos jr slsmn Steinbach Co r36 Monroe av (S)
Clark Alf C (Audrey C) insp Mon County h71 Borden (S)
Clark Alonzo F (Harriet S) retd h92 River
Clark Arlene clk Clns r207 River
Clark Betty D (The Passport) h33 N Sunnycrest dr (LS)
Clark C F Co (Carl F and J Raymond Clark) elec contrs 120 Wallace
Clark Carl F jr (Helen R; C F Clark Co) h120 Wallace
Clark Chasteen W (Janet S) mtcemn Furniture Lane h211 River
Clark Chris J studt r611 Little Silver Point rd (LS)
Clark David W studt r213 Garden rd (S)
Clark Edna D (wid Bernard J) h139 E Bergen pl
Clark Ellen Mrs domestic r261 Shrewsbury av
Clark Emma D (wid Carl F) retd h80 Harding rd
Clark Emmett h118 Chestnut
Clark Emmett W (Marietta) porter Stephenson Corp h83 Sunset av
Clark Glenn T (Donna M) eng Bell Laby h35 Sherwood rd (RP)
Clark Harry studt r36 Monroe av (S)
Clark J Raymond (Eliz V; C F Clark) h104 Robinson pl (S)
Clark Jas F (Lillian O) retd h98 Madison av
Clark Janet contract specialist (FM) h50 Locust av apt 7
Clark John (Agnes B) sign pntr (Newark) h26 Church (FH)
Clark John USA r104 Robinson pl (S)
Clark John A (Margt S) purch agt Franklin Simon (NYC) h213 Garden rd (S)
Clark John B jr (Jacquelyn) customer eng IBM h80 Throckmorton av apt B
Clark John F (Rita M) drftsmn (NYC) h20 Patterson ct (S)
Clark John M (Ann T) slsmn Bradley Wash Fountain Co (Milwaukee) h12 Bruce rd (RP)
Clark John R jr atndt Tony's Mobil r104 Robinson pl (S)
Clark John W (Stella E) landscaper h207 River
Clark Judith A studt r71 Borden (S)
Clark Kenneth F (Margt) h69 Navesink av (FH)
Clark Louise C (wid Henry F jr) h611 Little Silver Point rd (LS)
Clark Marie C (wid Jas F) h253 River rd
Clark Mary studt r120 Wallace
Clark Mary A Mrs clk (FM) h10 Manor dr
Clark Mildred E (wid John V) retd h239 Spring apt C7
Clark Peggy E studt r120 Wallace
Clark Peter H emp Mon County Natl Bank r611 Little Silver Point rd (LS)
Clark Philip A (Susan B) asst buyer (NYC) h224 Oxford av (FH)

Clark Phyllis L (Renee's) r98 Madison av
Clark Raymond (Joan) slsmn Bambergers h94C River
Clark Robt studt r23 Little Silver Point rd (LS)
Clark Robt H v-pres Jones & Woodland (Newark) r139 E Bergen pl
Clark Robt L (Patricia L) mgr Anderson Music h225 Hance rd (FH)
Clark Sterling (Ruby G) retd h48 Francis (S)
Clark Vincent studt r67 Navesink av (FH)
Clark Wallace H (Dorothy B) repr Genl Mtrs (Linden) h23 Little Silver Point rd (LS)
Clark Wanda Mrs hlpr Honey Bee Flowers r Atlantic Highlands NJ
Clark Warrin B (Mabel J) retd h64 Wallace
Clarke Andrew F (Eliz) instr (FM) h23 South
Clarke Carol B sec Clarke Eng (Linden) r9 Westwood st (LS)
Clarke Harry G (Alice W) eng Clarke Eng (Linden) h9 Westwood ct (LS)
Clarke Lawrence I genl ins 103 E Front r Locust NJ
Clarke Richd G studt r9 Westwood ct (LS)
Clarke Richd H (Cecile) eng Bell Laby h12 South
Claudia's Fashions (Mrs Marion Giacobbe) dress shop 129 Markham pl (LS)
Clausel Guillermo T foot press opr Mon Silversmiths r147 Bergen pl
Clawson Richd A (Marilyn) troubleman JCP&L r129 Clinton pl (Neptune)
Clax Jos (Anita M) atndt Marlboro State Hosp h79 William (NS)
Claxton Jan V (Dorothy M) retd h93 N Sunnycrest dr (LS)
Clay Bessie (wid Nicholas) h309 Shrewsbury av
Clay Diane studt r309 Shrewsbury av (RB)
Clay Eug opr Foam Rubber r309 Shrewsbury av (RB)
Clay Lawrence r155 River
Clay LeRoy S (Frances) driver Hess Oil h19 Garden pl (NS)
Clay J Marcellus (Agnes M) driver (Newark) h320 S Bridge av
Clay Margt P retd h12 Mount
Clay Wesley retd h71 Linden pl
Clayborne Hampden (P&L Upholstery & Rug) r Westside av
Clayden Francis W (Alpha E) tel eng Bell Laby h322 River rd
Claypool L Carl (Ann L) slsmn h108 Park la (FH)
Claypool Robt S studt r108 Park la (FH)
Clayton Chas (Mary T) formn NJ Bell h110 Robinson pl (S)
Clayton Claire Mrs librn Boro of Shrewsbury Library r45 Fair Haven rd (FH)
Clayton Cornelia Mrs mgr Gallant's Uniforms r Long Branch NJ
Clayton Elena H (wid Harry H) retd h95 E Front
Clayton Esther P cash Woolworth's r125 Mechanic
Clayton Florence C Mrs cafeteria wkr Red Bank Bd of Educ r198 River rd
Clayton Frank plant mgr Hospital Picture Serv r Oakhurst NJ
Clayton Geo H (Florence L) chf R B Police Dept h198 River rd
Clayton Geo H jr (Evelyn S) lieut R B Police Dept h66 Spring
Clayton Grace T (wid Edw H) retd h34 Rector pl
Clayton Harry B jr (Marcia D) mech Mount English Sls h102 White (S)
Clayton Ida W (wid Edw H) retd h78 Tower Hill av
Clayton Jas USMC r198 River rd
Clayton Jas L (Claire B) acct Lawes Coal Co (S) h146 Fair Haven dr (FH)
Clayton Jos (Lesley) slsmn Miller Industries (Morgan) h38 Tower Hill av
Clayton Jos M (Margt M) mech eng (FM) h27 Sickles pl (S)
Clayton & Magee (Mrs Eliz S Eug M & Wm A Magee) men's clo 19 Broad
Clayton Prudence A studt r146 Fair Haven dr (FH)
Clayton Robt M (Helen A) policeman Red Bank Police Dept h107 McLaren
Clayton Susan studt nurse r27 Sickles (S)
Clayton Wm C (Regina M) clk Eug & Co (Seabright) h41 Waverly pl
Clayton Willis A retd h29 Peters pl
Cleary Jas h43 Hubbard av (RP)
Cleary Jas mgr Rec Bowling NSR r16 Francis (S)

Cleary Jos F (Eliz M) glazier h16 Francis (S)
Cleffi Delia opr Vincent's Beauty Salon r Long Branch NJ
Cleghorn Edw F (Jean C) fl plshr h73 Manor dr
Cleghorn Jean C Mrs legal sec Parsons Canzona Blair & Warren r73 Manor dr
Cleland Lois ofc sec Genl Elect Co Program Division r Eatontown NJ
Clemens Ruth K (wid Adolph) maid 152 Beechwood dr (S) r do
Clemente Dominick (Barbara T) lab Boro Dept of Streets
Clemente Dorothy mach opr Adam Bros h107 Herbert
Clements Robt L (Mary J) instr (FM) h19 Manson pl (LS)
Clericuzio Nikki sec Morris Portner & Co r54 Victoria pl
Cleveland Wm P jr (Louise) electn eng Bell Laby h19 Woodbine av (LS)
Clevely Mildred retd h320 Silverside av (LS)
Clevenger J Logan retd h215 Pinckney rd (LS)
Clevenger John B (Virginia T) stock broker Harris Upham h57 Buttonwood dr (FH)
Clevenger John B jr studt r57 Buttonwood dr (FH)
Clews Jas A (Violet A) capt United Airline h28 Rivers Edge dr (LS)
Clifton Mary M sec Corrigan's Plmb & Htg r44A Tree Haven Village
Clohesy Mary clk Credit Bur of Cent NJ r19 Homestead pkwy E (NS)
Close Laura C (wid Edwin S) retd h195 Maple av
Close Robt M (Helen L) ins broker (NYC) h31 Irving pl
Clothes Tree (Mrs Cath G Haring) women's clo 566 Broad (S)
Cloud Robt L (Patricia A) elec eng Natl Guard Dept of Defense h49 Peters pl
Clouser Paul L (Bonnie) tech Bell Laby h40 Manor dr
Clowney Cato (Shirley) hdw mgr Wards (E) h69 William (NS)
Club 16 Chas Doheny pres Patsy Perroni v-pres Margt Doheny sec Lucile Perroni treas tavern 64 Bridge av
Cluny Susan Mrs opr Jos Anthony & Kath Beauty Salon r Oakhurst NJ
Clusey Helen L r48 Hudson av
Clyne C retd h86 Prospect av
Coakley Thos C (Nancy C) mach Lilly Tulip h661 River rd (FH)
Coan Harold (Patricia) USA h84 Prospect
Coan Mary V h6 Spring
Coan Patricia Mrs ofc sec Ebsco r84 Prospect av
Coast Driving School (Richd Huntingdon) 1 Steven av (NS)
Coast States Inc Lawrence I Clarke pres John Talbot sec ins 103 E Front
Coast Yacht Works Inc Harry E Nolan pres-sec Geo E Fournier v-pres-treas 146 Bodman pl
Coates Margt H sec Chase Manhattan Bank h137 E Bergen pl
Coats Bueford G (Irene A) auctioneer h30 Winfield dr (LS)
Coats John W dishwasher Howard Johnson r345 Shrewsbury av
Coats Wm (Lillie A) driver Cooper Bros h345 Shrewsbury av
Cobb Evelyn G (wid Chas H) beauty opr Marlboro Hosp r84 Sunset av
Cobbs Taft (Mary C) mtl plater Bendix h258 Leighton av
Cochran Wm T (Jeanne C) elec eng Bell Laby h77 Park la (FH)
Cockcroft Clem (Rachael) retd h285 Spring apt 14D
Coddington Albert retd r68 Oakland
Coddington Harold J (Miriam R) dir Boro Bd of Local Assistance h139 Hudson av
Coddington Victoria L logistics rep (FM) h27 Wallace
Codispoti Emilio (Anna) jan RB Police Dept h28 Oakland
Codispoti Nickolas tchr Meadowbrook (E) r37 Locust av
Codispoti Teresa M (wid Anthony) hand fnshr Benmay (AP) h37 Locust av
Codner Leonard Mrs atndt Riverview Hosp h110 McLaren
Cody Horace C (Lillian P) claim adj h180 Prospect av
Coe Bruce G (Nancy) inv banker h120 Willow (FH)
Coene Edgar T (Patricia G) publ Opec h18 Laurie la (LS)
Cofer LeRoy mech Boro Busses r Long Branch NJ

Cofer Tillie M Mrs slswn Lerner Shops r70 Jackson (FH)
Cofer Uriah (Tillie M) retd h70 Jackson (FH)
Coffee Don F (Grace M) dist mgr Ransberg Electro Coating h571 Seven Bridges rd (LS)
Coffey Chas driver REA Exp r Middletown NJ
Cogan Marion E ofc sec Freehold r31 Woodbine av (LS)
Cogan Wm F (Eliz) retd h31 Woodbine av (LS)
Cogan Wm F jr (Josephine) driver Esso Oil h92 Prospect av
Coggins Jas P (Margt M) formn Bell Laby h420 W Front (RP)
Cogne Peggy nurse h161 South
Cohalan Denis O'L slsmn Thompson Agcy r28 Allen av (LB)
Cohen Carl M mgr Newark Star Ledger r West Long Branch NJ
Cohen Herman H (Hilda S; Village Superette) h198 E Bergen pl
Cohen Howard M (Marylamb) supvr Bell Finance (E) h171 S Lake dr (RP)
Cohen Ida (wid Nathan) retd h160 Shrewsbury av
Cohen Jack (Belle; Cohen's Department Store) r Middletown NJ
Cohen Octavus R jr (Kath M) pub relations Prudential Ins h32 N Sunnycrest dr (LS)
Cohen Saml (Anna) tailor Leon's Clns h43 Poplar av (FH)
Cohen Sanders (Jean G; Sanders & Co) h16 Mitchell pl (LS)
Cohen Simon E (Cy & Bill) r Long Branch NJ
Cohen's Department Store (Jack Cohen) 220 Shrewsbury av
Cohn Jules (Miriam D) archt h17 Amelia cir (LS)
Cohn Norman studt r17 Amelia cir (LS)
Cohn Walter r17 Amelia cir (LS)
Coker Geo T (Mabel) h98 Park la (FH)
Colander Edw C (Rose M) carp r218 W Front
Cole Allan A (Alice W) slsmn (Newark) h2 Lippincott rd (LS)
Cole Building 18 Wallace
Cole Everett H pwr press opr Mon Silversmiths r20 E Mount av (A)
Cole Geo N (Pauline S) retd h35 Borden (S)
Cole Lawrence J clk Little Silver Super Mkt r Long Branch NJ (LS)
Cole Ralph A (Margt L) bldg contr 229 Hance rd (FH) h do
Coleman Arth L (Ruth A) psychiatric tech State Hosp (Marlboro) h84 Springdale av (NS)
Coleman Barbara Mrs clk Ebsco r Belford NJ
Coleman Gordan (Mary) r186 W Bergen pl
Coleman John P (Barbara) asst mgr Newburys r Belford NJ
Coleman Jos E jr h44 Wallace
Coleman Kenneth C (Mary W; Bear Alignment Serv) h448 River rd (FH)
Coleman Laura h13 Earle (RB)
Coleman Maureen Mrs sec Intl Ladies Garment Wkrs Union Local No 130 r Parsippany NJ
Coleman Roger B (Dorothy T) pres Kilfrost Inc h24 Borden pl (LS)
Coleman Selma O (wid Frank N) retd h11 Brook av (LS)
Coleman Wm H (Gertrude E) mtcemn Riverview Hosp h259 Bridge av
Coleman Wm J (Mary I) h15 Leighton pl
Colemon Constance M foot press opr Mon Silversmiths r37 Middletown av (AH)
Coles Jos presser Leon's Clns r2 Wood av (FM)
Colesta Geo eng (FM) 157 Maple av
Colgan Edna M (wid Archie) retd h242 Spring
Colio Edith dental asst Morgan P Colio r Rumson NJ
Colio Gladys F slswn Bambergers (E) r9 Rector pl
Colio Josephine (wid Pasquale) retd h9 Rector pl
Colio Morgan P dentist 16 Broad r Rumson NJ
Colio Quintina writer r9 Rector pl
College Shop of Red Bank The Rose Arnone mgr women's & studts clo 85 Broad
Collender Fredk W (A Laurie) group supvr Int Rev Bur (New Brunswick) h32 Laurelwood dr (LS)
Collier Allen (Gloria) mech Parkway Gas Sta h79 Herbert
Collins Alan R (Frances F) instr RCA (Morristown) h34 Parker pl (S)
Collins Allen K (Helen M) driver Rollo Trans h15 Fisher pl

Collins Allen K jr USAF r15 Fisher pl
Collins David (Rosemary) agt Met Life h17 LeRoy pl apt 3D
Collins Fidelia L (wid H B) r84 Harding rd
Collins Frances R Mrs music tchr 34 Parker pl (S)
Collins Grenville A (Eliz B) wldr BS h47 Peach (NS)
Collins J Harold (Mae L) pres United Materials h568 Ridge rd (FH)
Collins Jas F acct Chem Bank & Trust r62 Sunnycrest dr (LS)
Collins John F coin specialist Monmouth Stamp & Coin Shop r Belford
Collins John K designer Jas F Roper r Interlaken NJ
Collins Jos R (Margt C) mtce supvr (FM) h62 N Sunnycrest dr (LS)
Collins Laurence W USAF r568 Ridge rd (FH)
Collins Louise dom r195 River
Collins Mary A ofc sec h18 Parker av (FH)
Collins Radio Co Allen H Stitely mgr electronic equip mfrs 43 W Front R18
Collins Raymond stabl wkr Rand r18 Parker av (FH)
Collinson Danl J (Helen C) phys 43 W Gront R7 h Locust NJ
Collyer Robt N v-pres Seal's Eastern Inc r Rumson NJ
Colon Anna r2 Wall
Colmorgen August route mn Little Falls Lndry r Eatontown NJ
Colmorgen Carl J (Joan L) field rep GMAC (LB) h37 Maple av (LS)
Colmorgen Carl J (Cath L) route mn Shrewsbury Dairy h67 Oakland
Colmorgen Fred G mech Little Falls Lndry h22 Woodland (LS)
Colmorgen Fredk jr (Janet) head teller Kingsburg Middletown Natl Bank h157-179 Branch av apt 165G
Colmorgen Howard K(Helen J) plmb Geo C Keoppel & Son (AH) h33 White (S)
Colmorgen Margt A studt nurse r33 White (S)
Colmorgen Robt J USN r67 Oakland
Colonial Flowers (Harold B Perry and Geo L Glassey) 5 E Front
Colonial House Hairdressers (Danl W & Mrs Geraldine A Brennan) 776 River rd (FH)
Colonial Restaurant (Harry Pani) 3 Broad
Colony Andrew C Brown supt apts 122 N Riverside av
Colorest Co (Fred J Blitzer) paints and wallpaper art sups 13 Broad
Colosimo Anthony G (Ann M) h15 Hillside (RP)
Colosimo Geo F (Mary R) carrier PO r63 N Bridge av
Colosimo Saml elect Red Bank Elec r RD 2 Box 209 (Colts Neck)
Colosimo Sarah (wid Salvatore) h63 N Bridge av
Colyer Donald H (Serena M) ins brkr h52 Gillespie av (FH)
Colyer Miles R studt r52 Gillespie av (FH)
Comar Dorothy ofc sec Donata Constn 908 Raymond av (Manamassa)
Comber Gladys ins Conever Agcy (Allenhurst) r39 Willow (FH)
Comerford Ronald T auto body mn Red Bank Auto Body r88 E Bergen pl
Comerford Thos (R B Cities Servicenter) r88 E Bergen pl
Comerford Thos N (Rita M) carp St James Sch h88 E Bergen pl
Commercial Press The (G Edmund Delatush) 19 Mechanic
Community Cleaners Inc (Richd Gallagher) 473 Prospect av (LS) (LS)
Community Hardware & Variety Store (Ernest DiFiore) 152 Monmouth
Community Stores (Anthony R Pace) hdw 506 Prospect av (LS)
Commuter's Wine & Liquor Store (Mrs Rose M Tomaino) 184 Monmouth
Comoges Ernestine Mrs h159 Bridge av (RB)
Compton Laura M (wid Harold W) h36 James (S)
Compton Weston L asst surveyor r36 James (S)
Communications Technical Service (Chas D Phillips) communication 106 Wallace
Conaty Thos J retd r150 South apt D
Concannon Ella retd r164 Broad
Conerton Frank A (Connie B) v-pres Johnson Higgins (NYC) h960 River rd
Conforti & Eisele Construction Inc Chas Friedmann supt 49 Union

Congregation Beth Sholom 186 Maple av
Coniglio Frank driver Anderson Bros r Trenton, NJ
Conits Jas retd r32 Wallace
Conk C M (Carol) emp NJ Bell h32 Monroe av (S)
Conk Ella A (wid Walter H) retd r43 Foster (RP)
Conk Elsie (wid Geo J) h51 Oakland
Conk Frank M (Muriel R; Conk's Sinclair Serv Sta) h68 Robinson pl (S)
Conk Harold emp N&T Can (Matawan) r9 Wharf
Conk Jos D training Cataret S&L (Newark) r15 2d (FH)
Conk Lester H (Florence M) gdnr Margaret Harrison h12 Basset pl
Conk Margt A (wid Fred) r66 Leighton av
Conk Margt M nurse Mon Med Center h66 Leighton av
Conk Richd H (Patricia A) bkpr Red Bank PO h201 Patterson av (S)
Conk Walter H (Anna E) aud A&P (Newark) h15 2d (FH)
Conk's Bike Shop (Frank M Conk) bike repr 434 Broad (S)
Conk's Sinclair Serv Station (Frank M Conk) 434 Broad (S)
Conklin Arvid W (Carol A) carp h33 Maple av (FH)
Conklin Wm W h31 James (S)
Conley Delaney (Maggie) lab Lily Tulip h16 Leonard
Conley Geo E (Helen M) sec Bd of Educ (Holmdel) h30 Church (FH)
Conley John studt r30 Church (FH)
Conley Thos USN r30 Church (FH)
Conlon Robt J (Dorothy) emp Rumson-Fair Haven News Serv h164 Riverview av (LS)
Connair Norbert R (Eileen D) tchr E Sch Dept h22 Madison av
Connair Susan E studt r22 Madison av
Connecticut General Life Insurance Co Harry B Nelson br mgr 23 White (S)
Connell Wm J (Maureen) emp (NYC) h83 White (S)
Connelly John H (Margt S) acct 50 Standish rd (LS) h do
Conner Milly (wid Jos J) h90 Branch av
Connolly Edw (Cath; Shrewsbury Mkt) h139 Alameda ct (S)
Connolly John P (Mary E) slsmn Am Greeting h99 Woodbine av (LS)
Connolly Jos W (Nellie E) formn C J Mold Co (NS) h441 Branch av (LS)
Connolly Michl J (Maisie J) Majestic Amusements Inc h209 S Queens dr (LS)
Connolly Robt C with English Mtrs r1434 Woodmer (Cliff Beach)
Connolly Susan A studt r209 S Queens dr (LS)
Connor Dorothy V waitress Lock-Stock 'N Barrel r46 Church (FH)
Connor James W (Dorothy V) formn NJ Natural Gas h46 Church (FH)
Connor John A (Eliz E) retd h34 McCarter av (FH)
Connor John E tchr Union Beach Sch Bd r17 Parker av (FH)
Connor John J (Mary E) chf linemn JCP&L h28 Maple av (FH)
Connor John R (Annabel V) carp (Freehold) h17 Parker av (FH)
Connor Lewis E (Nohemi C) eng Weiss (Newark) h21 Poplar av (FH)
Connor Lewis E jr studt r21 Poplar av (FH)
Connor Richd A (Diane E) ground hand JCP&L h39 Foster (RP)
Connor Robt (Ann) emp Credit Bur of Cent NJ 18 DePaw av
Connor Robt T (Ann) formn JCP&L r40 Ridge rd (R)
Connor Sam (Helen) constn (Middletown) h27 Linden pl
Connor Terry studt r21 Poplar (FH)
Connors Helen Mrs slswn Woolworths r Linden pl (RP)
Connors Jack J (Jennie F) instr (FM) h39 Henry (S)
Connors Lawrence P (Miriam H) h57 Kings rd (LS)
Connors Louis H (Anna M) clk PO h47 McLean (RP)
Conolly Jas H (Virginia S) chem eng h42 Heights ter (FH)
Conolly Richd USA r42 Heights ter (FH)
Conover Chas E gas sta atndt (E) r109 Hillside (RP)
Conover Chas L (Gail G) asst cash First Merchants Natl Bank h92 E End av (S)
Conover Charlotte plant emp Hosp Picture Serv r Lincroft NJ
Conover Edw M (Eva A) eng Port Authority (NYC) h45 Hillside (RP)
Conover Eleanor H (wid Wm B) bkpr Lincroft Pharm h109 Hillside (RP)
Conover Geo carp Schloeder Constn r Atlantic Highlands NJ

Conover I A h58 Linden pl
Conover John B (Cath M) loading mn NAD h37 Washington
Conover John B jr r37 Washington
Conover Louis S (Helen D) retd h141 Lexington av (FH)
Conover Margt M Mrs hsekpr Molly Pitcher Hotel r82 White rd (S)
Conover Richd J (Betty J) slsmn Equitable Life h10 Whitman dr (RP)
Conover Stanley H (Roberta D) driver (FM) h66 Campbell (RP)
Conover Walter C (Doris R) physicist (FM) h10 Rutgers dr (FH)
Conover Wm r37 Washington
Conover Wm H (Dorothy H) road contr 90 South h do
Conrad Adrian (Donna T) eng (FM) h29 Rosslyn ct (LS)
Conrod Ruth Mrs nurse Drs Ellis & Quirk r Long Branch NJ
Conrow Joan C Mrs recpt Drazin Warshaw Auerbach & Rudnick r625 Harding rd (LS)
Conrow Leon W (Joan C; Bottoms Up; LB) h625 Harding rd (LS)
Conrow Lou retd r11 Canal
Conrow Paul drftsmn Thos S Beers r Keansburg NJ
Conrow Walter lab Crates Beverages r Long Branch NJ
Conrow Wm S retd h11 Canal
Conroy Cathleen studt r20 Willow ct (S)
Conroy Eula clk r84 Harding rd
Conroy John F (Florence F) ofc mgr (FM) h20 Willow ct (S)
Conroy John F jr studt r20 Willow ct (S)
Conroy Maureen studt r20 Willow ct (S)
Conroy Sheila A studt r20 Willow ct (S)
Conroy Thos F (Cynthia M) USA h41 Chapin av
Conry M Jos (Rose M) roofer 18 Washington h do
Consolidated Adjustment Bureau Inc Erwin H Moore mgr ins claim serv 30 Linden pl R3
Consovoy Chas G (Frances) dentist h18 Danl dr (LS)
Constantinitis Starvos (Gloria) chkr A&P h163 Spring
Continental Cars-Andersen Inc (Niels P Andersen) dlrs 91 Monmouth
Conway Dorothy A 1st grade tchr River Plaza Sch (RP) r28 Dennis pl (West LB)
Conway Edw H (Helen A) pres Seacoast Finance h20 Hance rd (FH)
Conway Edw H jr (Rosemarie; Seacoast Finance) r Middletown NJ
Conway Henry h42 Riverlawn dr (FH)
Conway Henry W (Kathryn G) supt Newton J Rice Estate h32 Fair Haven rd (FH)
Conway Janice Mrs sec P Bruce Barreca Agcy r Keyport NJ
Conway John retd r51 Willow (FH)
Conway John J (Mary H) acct Engelhard Ind (Newark) h260 Nut Swamp rd (RP)
Conway Vincent driver Boro h51 Willow (FH)
Conway Violet (wid John J) r38 Alameda ct (S)
Conway Wm P (Jane) merchandising h172 Hunting la (FH)
Cook see also Cooke
Cook A Randolph (Ruth G) agt Prudential Ins h16 2d (FH)
Cook Alice retd h333-45 Broad apt 26
Cook Carol sec Drs Collinson & MaKoon r Long Branch NJ
Cook Clarence N jr (Patricia) repr NJ Bell h100 Hendrickson pl (FH)
Cook Construction Inc Robt L Cook jr pres excavating contrs 40 Francis (S)
Cook Dudley S (Boardman's Fish Mkt) r Deal NJ
Cook Edw J (Marguerite E) carp h17 2d (FH)
Cook Geo W (Agnes L) eng h29 Silverbrook rd (S)
Cook Harriet B retd h18 Manor dr
Cook Harry M (Nellie M) retd h49 3d (FH)
Cook Jesse V (Florence W) agt Red Bank Police Dept h27 Tower Hill av
Cook John F (Margery) emp First Merchants Trust (AP) h12 Mitchell pl (LS)
Cook Jos T (Lovinia M) eng Colgate-Palmolive (Jersey City) h122 N Riverside av apt 6K
Cook Kenneth E (Judith J) model mkr (Newark) h49 Peters pl

Cook Kevin W (Sharon) undwrtr Prudential Ins (Newark) h19 Waverly pl
Cook Lawrence C elec contr 1 Hayes pl (FH) h do
Cook Margt Mrs r11 Spring ter apt E
Cook Mark sls Provident Mutual Life r Holmdel
Cook Maureen ofc sec (FM) h11 Spring ter apt E
Cook Monica M (wid Robt L jr) h89 Alameda ct (S)
Cook Myrtle J (wid Edgar C) retd h125 Branch av
Cook Phylis A studt r17 2d (FH)
Cook Randy sls Boat Ski & Scooter Center r 1st (FH)
Cook Richd B (Mary S) slsmn h49 Fair Haven rd (FH)
Cook Richd J drftsmn Electronics Assoc (E) r66 Chapin av
Cook Robt L jr pres Cook Constn Inc h40 Francis (S)
Cook Stuart R USA r16 2d (FH)
Cook Susan studt r11 Spring ter apt E
Cook Walter J (Julia M) electronic eng Camp Cole h66 Chapin av
Cook Wm M (Lucy H) driver Boro Busses h256 3d (FH)
Cooke David C (Lenore) counselor Northeast Business Mach Sch r Watchung NJ
Cooke Peter mech Capco Air Conditioning & Heating r Oakhurst NJ
Cooke Virginia clk Credit Bur of Cent NJ r9 Williams
Coolahan Jas M (Margt E) lwyr Rindar McElroy Conell & Foley h8 Caro ct
Coolidge Evelyn E Mrs ofc sec Geo L Coolidge Agcy r Middletown NJ
Coolidge Geo L (Evelyn E; Geo L Coolidge Agcy) r Middletown NJ
Coolidge Geo L Agcy (Geo L Coolidge) ins 60 Broad R15
Coonan Betty A sec Monmouth College r70 Manor dr
Coonan Grace (wid Jas F) clk Steinbach Inc h70 Manor dr
Cooney Alf J (Ruth B) test tech JCP&L h20 Glorney (S)
Cooney Margt (wid Alf) mach opr Lucy's Sportswear h15 Rector pl
Cooper Carroll M (Laverne) elec eng (FM) h666 Branch av (LS)
Cooper Clara G (wid Jos A) h59 South
Cooper Jack h99 E Bergen pl
Cooper Jessie (Saml) hsekpr R W Bernard r1 S Woodland (FH)
Cooper Kath retd h219 Broad
Cooper L Lillian nurse Long Branch Register h76 Jackson (FH)
Cooper Lou (Gertrude; Cooper Picture Framing) r40 Cloverdale cir (NS)
Cooper Newell E interviewer State Home for Boys r95 Tilton av
Cooper Picture Framing (Lou Cooper) 483 Shrewsbury av (S)
Cooper Thos driver Boro Busses r Lakeside av (Navesink)
Cooper Virginia waitress Colonial Restr r Asbury Park NJ
Cooper Wm groom (AP) r130 Bank
Cooper Wm clk US Govt h61 DeNormandie av
Copeland Irvin (Jane) brickmason r93 W Westside av
Copeland Jas (Hazel) brickmason h93 W Westside av
Copeland Jas (Patricia) emp Boro Sanitation Dept h17 St Mary's pl
Copperthwaite Anna (wid Harold) retd h4 Molly Pitcher Village ct
Copperthwaite Anne M tchr Oceanport Publ Sch r132 Lewis la (FH)
Copperthwaite Harry jr studt r132 Lewis la (FH)
Copperthwaite Harry J (Marion H) dentist 252 Broad h132 Lewis la (FH)
Copperthwaite Wm H (Helen M) dentist 105 E Bergen pl h do
Corbett Jas L (Eliz F) retd h351 Branch av (LS)
Corbin Carrie (wid Wm H) h204 W Bergen pl
Corbin Dorothea H Mrs drftsmn Bell Laby h122 N Riverside av apt 6G
Corcione Michl h50 Locust av (RB) apt 9
Corcoran Jas J (Marian E) constn wkr Stavola Contracting h69 Foster (RP)
Corcoran John E (Barbara D) eng Armstrong Cork h43 Woodbine av (LS)
Corcoran Thos H (Ada) freelance writer h rear 64 Shrewsbury av
Cordasco Richd A (Lois V) field supvr US Dept of Commerce h143 Garden rd (S)
Corddry Edw (Gertrude) eng Fruit Growers Express h29 Borden (S)
Corderman W Preston (Virginia) retd h575 Harding rd (LS)

Cordes Berthe L (wid Fred) retd h239 Spring apt F10
Cordts Wm routemn Little Falls Lndry r Freewood Acres NJ
Coreale Ralph J (Anna D) pres Manor Mfg Corp h24 Manor dr
Corey Eliz h151 Park rd (FH)
Corge Alberta h709 Robinson pl (S)
Corkran Davis H eng Electronics Assocs h154 Lake av (FH)
Corlies Geo W retd h53 Navesink av (FH)
Corliss Gladys dom h33 Cedar av (FH)
Cormack Thos J (Ella T) plant eng Sunshine Biscuit (Sayreville) h239 Spring apt B12
Cormier Laurette M tchr Raritan Twp h239 Spring apt B16
Cornelius Danl A (Eliz A) eng RCA h64 2d (FH)
Cornelius Diane L studt r64 2d (FH)
Cornelius Ermine Mrs (Ermine Cosmetic Shop) r131 Manor dr
Cornelius Richd studt r131 Manor dr
Cornelius Wm J (Ermine E; Ermine Cosmetic Shop) h131 Manor dr
Cornell Kath studt r18 Crest dr (LS)
Cornell Robt trainer Belair Elec r18 Crest dr (LS)
Cornell Warren A (Anne K) eng Bell Laby h18 Crest dr (LS)
Corner The Bernard H Natelson mgr women's clo 2 Broad
Corner Room Coffee Shop The (Howard F Fabry) restr 757 River rd (FH)
Cornwell Anna L (wid Jacob) h402 River rd (FH)
Cornwell E Allaire (Reussilli Cornwell Mausner & Carotenuto) h79 Borden pl (LS)
Cornwell Frank cab driver h28 Rector pl
Cornwell Geo B studt r79 Borden pl
Cornwell John W USCG r79 Borden pl (LS)
Corput Erna D (wid Rex) r74 Carpenter (RP)
Correa Rodolfo A (Alice K) lwyr h615 Harding rd (LS)
Correia Almira G educ dept NJ State Hosp r84 W Sunset av
Corrigan John J (Mary C) bldg insp h60 Peters pl
Corrigan Mary retd r71 Silverton av (LS)
Corrigan Wm P (Ann F) emp NY&LB h71 Silverton av (LS)
Corrigan's Plumbing & Heating (Patk J McAlary) 127 Oakland
Corrosian Fabrication Co Inc Jas B Casey pres John J Smith v-pres metal good mfg 50 Birch av (LS)
Corrugated Adhesive & Combiner Consultants Inc Leonard H Lipman pres-treas Mrs Gardenia K Lipman v-pres -sec consulting engs 15 Gerald av (RP)
Corson Edwin C jr (Eliz O) credit mgr h42 Oakes rd (LS)
Corson Garrett (Dorothy) serv mgr F&H Mtrs h119 Branch av
Corson Warren (Dolores) fabrication stylist J P Stevens Inc h21 Spruce dr (FH)
Cortelyou Chas E (Ruth E; Green Acres) h225 Silverside av (LS)
Corwin Ilene studt r20 Fox Hill dr (LS)
Corwin Seymour (Bess; Telephone Answering Serv) h20 Fox Hill dr (LS)
Cosby Ruth E Mrs r147 River
Cosby Wm B (Ruby N) formn Leons Lndry h38 Drummond av
Coschignano Marie A opr NJ Bell r288 S Bridge av
Coschignano Max capt USA r288 S Bridge av (RB)
Coschignano Michl J (Marie T) mgr Gentiles Mkt h2885 Bridge av
Cosentino Anthony formn Commercial Press r E Keansbury NJ
Cosentino Carl USA r40 Monroe av (S)
Cosentino Carl L prntr r289 White rd (LS)
Cosentino Carlo (Margt) retd h15 Willow
Cosentino Geo J (Norma O) prod mgr E T Howard (NYC) h6 Laurel dr (FH)
Cosentino Giacomo J (Margt P) bartndr Sal's Tavern r289 White rd (LS)
Cosentino Ralph V (Genevieve) mach opr Eastern Shore Septic Oakhurst h rear 17A Springdale (NS)
Cosentino Victor A (Banzy) custodian Shrewsbury PS h40 Monroe (S)
Costa Grace r62 W Bergen pl
Costa Marie D (wid Jos D) fcty wkr DeGennaro & Co h194 Newman Springs rd

Costa Nicholas (Grace T) tchr New Shrewsbury Sch Dept h23 Oldfield pl
Costa Patricia M Mrs beauty opr Toni's House of Beauty h158 Branch av
Costa Pauline Mrs retd r85 Spruce dr (S)
Costa Peter r62 W Bergen pl
Costa Philip (Eliz C) wtchmn Rumson Country Club h273 S Pearl
Costa Philip L phys 88 E Front h140 River rd
Costa Raymond J (Patricia M) with Costa's Groc & Liquor Store h158 Branch av
Costa Sam (Marion) electn Red Bank Elec h53 Woodbine av (LS)
Costa Saml mgr Costa's Gro & Liquor Store h62 W Bergen pl
Costa Victor B (Edna E) dentist 90 E Front h37 Riverside av
Costa's Grocery & Liquor Store Saml Costa mgr 62 W Bergen pl
Costello Cath A opr NJ Bell h47 Leighton av
Costello Eliz T retd h87 E Bergen pl
Costello Excavating (Victor Costello) Fairview av (LS)
Costello Jas J sls Chas Tindall Co Real Estate h211 Branch
Costello Jas W (Pauline A) tech Bell Labys h22 Terry la (NS)
Costello John H retd r47 Leighton av
Costello John J (Gloria C) formn NJ Bell h152 Oxford av (FH)
Costello John J jr studt r152 Oxford av (FH)
Costello Louisa E (wid Arth) retd r43 Prospect av
Costello Mary E retd r47 Leighton av
Costello Terrance E studt r152 Oxford av (FH)
Costello Victor (Angelina M; Costello Excavating) h634 Prospect av (LS)
Costigan Edw F (Dolores) meat buyer A&P h156 Ridge rd (FH)
Cote Edmund R (Ella V) wldr Leach Mfg (Tinton Falls) h13 Davis la (RP)
Cotenoff Irving pres HSE Corp r Middletown NJ
Cotenoff Saml F (Betty J; Goldin's Men's Shop) h127 Pinckney rd (LS)
Cotten Roy E (Marguerite S) sec Central Atlantic Area YMCA h315 Prospect av (LS)
Cotter Chester F (Rosena R) sls mgr Federal Pacific Electric (Newark) h221 Spring
Cottrell Alva T (wid Osceola) h01 Vista pl
Cottrell Barbara D Mrs tchr LS Point Road Sch h26 Kings rd (LS)
Cottrell Barbara K Mrs libr asst Red Bank Pub Library r31 Rector pl
Cottrell Ernest J (Barbara K) tech writer (FM) h31 Rector pl
Coudrier Robt emp Medi-Kal Sup h79 Prospect
Coughlin Edw constr r119 E Bergen pl
Coughlin John J (Dora J) constn wkr h119 E Bergen pl
Coulopoulos Jas D (Thalia) elec eng (FM) h283 Spring apt C
Coulson Ernest W (Ann J) mach opr Continental Can (Carteret NJ) h51 Rumson pl (LS)
Council Ernest (Constance) constn wkr h100 W Bergen pl
COUNTY OFFICES—(See Monmouth County of)
Coursey Thos Rev (Marjorie) pastor Shrewsbury Av AME Zion Ch h193 W Bergen pl
Courter Anna M (wid Edmund M) retd h90 Borden (S)
Covacs Mary A tchr Richard Sch of Beauty Culture r Freehold NJ
Covant Minerva retd h92 Battin rd (FH)
Covert Edna Mrs emp Rivercrest Nursing Home h27 Henry (S)
Covert Howard A r15 N Bridge av
Covert Melvin D mech Burgess Garage (LS) r15 N Bridge av
Covert Saml E (Ella P) gro 59 Catherine h do
Covici Susan studt r45 Obre pl (S)
Covici Wilbert (Rena) eng (FM) h45 Obre pl (S)
Covington Claude (Marika) clk PRR h77 Wallace
Covington Marika Mrs waitress Bow Knot Restr r77 Wallace
Covington Ruth G Mrs supvr (FM) h70 Linden pl
Cowal Edw (Virginia M) eng Scientific Design (NYC) h555 Lake dr (RP)
Cowan Douglas S table wkr Lucy Sportswear r190 W Bergen pl
Cowan Frances M Mrs retd h98 W Front

Cowan Margt R r190 W Bergen pl
Cowan Marie S (wid Jas E) h190 W Bergen pl
Cowden John B (Florence) sch custdn Middletown High Sch h58 Manning (RP)
Cowen John J (Eleanor) dentist (Dumont) h Little Silver Point rd (LS)
Cox John T h91 Davis la (RP)
Cox Mabel Mrs retd h87 Clinton pl (NS)
Cox Meralda E intake wkr Mon Community Serv r80 Chestnut av (AH)
Cox Michl emp Bob White Buick h85 Prospect
Cox Willie deliverer Ruscil's Furn & Art Galleries r Long Branch NJ
Coyle Blanche M h32 Parker av (FH)
Coyle John surveyor Fred Moeller r32 Parker av
Coyle John L r32 Parker av (FH)
Coyle Richd (Lois) asst v-pres First Merch Natl Bank h29 Northvale av (LS)
Coyle Robt J r32 Parker av (FH)
Coyle Sandra ofc sec Reussille Cornwell Mausner Carotenuto & McGann r117 Riverview av (LS)
Coyne Evelyn F retd r38 Leighton av
Coyne Kathryn E retd h38 Leighton av
Coyne Paul J (Teresa G) sls eng Consolidated Molded Prod h176 River rd
Coyne Paul J jr studt r176 River rd
Coyne Russell C (Helen L) supvr building dept M&T h86 Madison av
Cozens Roger F slsmn Hall Bros r Long Branch NJ
Crafts Bennett C (Elvira) gatemn NYLB h91Bank
Crafts Edith L Mrs mgr Red Bank Book Store r170 Hudson av
Crafts Leland W (Edith L) clk Red Bank Book Store h170 Hudson av
Craig Ellen Mrs retd h46 Pinckney rd apt C
Craig Francis P studt r81 Little Silver Point rd (LS)
Craig Jas (Jennie; Craig's Auto Body Shop) r160 E River rd (FH)
Craig Leroy H (Helen M) radio eng (FM) h81 Little Silver Point rd (LS)
Craig M Dorothy Mrs bkpr Parsons Canzons Blair & Warren h69 E Bergen pl
Craig Margt Mrs h239 Spring apt B19
Craig Nanette D (wid Jas H jr) h65 Laurel dr (FH)
Craig Richd A (Brite Clns) r Lavallette NJ
Craig Rus (Brite Clns) r Middletown NJ
Craig's Auto Body Shop (Jas Craig) auto repair 193 Newmansprings rd (S)
Cramer see also Kramer
Cramer Walter B (Ruth H) retd h45 N Sunnycrest dr (LS)
Crane Richd T (Dolores I) dist mgr Gen Mtrs (NYC) h86 Campbell (RP)
Cranford Frances E (Ola B) retd h54 W Sunset av
Crank Jas E (Christine) mtce Riverview Hosp h125 Catherine (RB)
Crank Sandra studt IBM Sch r125 Catherine (RB)
Craparo Myrtle C emp First Merch Natl Bank r56 Krueger pl (EK)
Crate Benj A (Mildred W) h295 Rumson rd (LS)

CRATE'S BEVERAGES (John J, Peter E and Harry C Genovese), Bottlers of Carbonated Beverages, "For A Beverage That Rates Ask For Crate's" 14-24 N Bridge av, Tel 747-1485

Crate's Liquor Store (Genovese Bros) ret liquor 22 N Bridge av
Crawford Arth B (Mary R) eng Bell Laby h12 Linden dr (FH)
Crawford Donald M (Lillian M) admn asst Prudential Ins h112 Wallace
Crawford Frank mtcemn Mon Silversmiths r23 E Highland av (AH)
Crawford Frank B (Gertrude S) pntr A Chameroy h82 Madison av
Crawford Frank W (Helen M) mech (Perth Amboy) h639 W Front (RP)
Crawford Gary P studt r639 W Front (RP)
Crawford Geo H retd r245 Spring

A. P. THOMPSON
GENERAL CONTRACTOR
Bridges, Private Dams, Dock Builders, Bulkheads, Drag Line Excavation
Office-Yard Heddens Corner—Mailing Address:
P.O. Box 731, Red Bank, N.J. Tel. 741-1211

Crawford Helen slswn Lerner Shops r River Plaza
Crawford Jas jr USA r18 Browns la (FH)
Crawford Jas B (Margaret S) musician Moore-McCormack Lines h18 Browns la (FH)
Crawford Peter S USN r18 Browns la (FH)
Crawford Wayne H mtl wkr (Matawan) h639 W Front (RP)
Crawford Wm counter mn Twin Diner r82 Shrewsbury av
Creamer Leon W (Patricia) h166 Manor dr
Creative Dance Studio Maureen Deakin dir dance studio 17 E Front
CREDIT BUREAU OF MONMOUTH AND OCEAN COUNTIES INC, Lee R Hill Pres, Dolores Refert V-Pres, Spencer Blessing Sec, Stephen S Levitt Treas-Mgr, 19 Main (Asbury Park), Tels 775-1700 and 671-9600, PO Box 350
Credit Bureau of Central New Jersey Inc John E Belding genl mgr credit reporting 12 Broad R300
Credle Glenwood E (Dolores G) stock clk Mayfair Mkts h37 Drummond av
Credle Guy (Mabel) with B&W Co h62 Tilton av
Credle Herman L (Lizzie) retd h69 Parker av (FH)
Credle Homer J (Willie M) lift opr (FM) h14 Drummond av
Credle Homer J III atndt Marlboro State Hosp r14 Drummond av
Cree Melvin M (Louise L) retd h70 Elm pl
Creed Robt retd h30 Windsor dr (LS)
Creedon John E (Wilma T) physicist (FM) h512 Branch av (LS)
Creighton Jas A (Marilyn R) supvr Ingersoll Rand (NY) h233 Cambridge (FH)
Crelin Agatha (wid Edmund) h14 E Westside av
Crelin Dorothy r20 Oakland
Crelin Esther retd h22 Oakland
Crelin Philemon B retd r22 Oakland
Crelin Philemon B (Helen G) driver Anderson Bros h45 Oakland
Cremeans Robt J (Thelma G) h79 Southvale av (LS)
Crenshaw Mary L (wid Robt) h96 Parker av (FH)
Crespo Luis (Delores E) cook h124 Montgomery ter
Crespy Gail L tchr r76 Winding way (LS)
Crespy John J jr (Eleanore J) personnel supvr Am Can h76 Winding way (LS)
Crespy John J III USA r76 Winding way (LS)
Crichlow Cuthbert A (Reba D) mason h11 William (FH)
Crickenberger Mary retd h1 Davis la (RP)
Crimi Alfio (Mary N; Al's Bar) h190 Pinckney rd (LS)
Crimi Mary N Mrs opr Otto's Beauty Salon r190 Pinckney rd (LS)
Crine Fredk A (Helena E) retd h25 Half Mile rd (RP)
Crine Helena E Mrs ofc sec Reussille Cornwell Mausner Carotenuto & McGann r25 Half Mile rd (RP)
Crini Louise T Mrs retd h146 Bridge av
Crippen Jas USA r30 Monroe av (S)
Crippen Jeannette studt r30 Monroe av (S)
Crippen Mary Mrs h30 Monroe av (S)
Crippin Annie Mrs retd r206 S Pearl
Cripps Wm servmn Better Housekeeping Shop r Atlantic Highlands NJ
Crispe Helen M ofc sec USN h158 Maple av
Crispell B W Mrs h98B Throckmorton av apt B
Cristofaro Carol M studt r15 DeForrest av
Cristofaro John (Rosa) cook Silas Tower h15 DeForrest av
Cristofaro Mary (wid Paul) hosp wkr h254 Mechanic
Cristofaro Paul hairdrsr r254 Mechanic
Critton Kenneth G (Carolyn A) ins adj Wm R Bruckmann & Co (E Orange) h220 Cambridge (FH)

Dean's Flowers
FLOWERS BY DEAN
for 70 Years
Oceanport Ave., Little Silver, N. J.
747-1832

Little Silver Liquors, Inc.
Wines — Cordials — Liquors — Beer
Free Delivery — Gift Wrapping Our Specialty
497 Prospect Av. 741-3343 Little Silver, N. J.

Adams Memorial Home

Successor to
The Mount Memorial Home

Directors of Funerals

Phone
747-0226

310
BROAD ST.

SHADOW LAWN SAVINGS & LOAN ASSOCIATION
SIX OFFICES TO SERVE YOU
Main Office: 600 Broadway, Long Branch, N.J. Tel. 222-1100
BRANCH OFFICES
Middletown Shopping Center, Middletown, N.J. -57 Monmouth Rd., Oakhurst, N.J.
37 W. Front St., Keyport, N.J. -Main St. Holmdel, N.J.
2024 Corlies Ave., Neptune City, N.J.

Critton Kenneth jr studt r220 Cambridge (FH)
Crivello Alf A (Fay L) pres Microwave Control h135 Bruce rd (RP)
Crocheron L E (Elise) retd h82 Manor dr
Crocker Clinton C (Doris) tchr (Newark) h67 Plum (NS)
Crocker Edna G Mrs retd h104 Hudson av
Crockett Hubert A (Florence M) pntr h26 Spring
Croft John F (Jane A) techn (FM) h72 Parker av (FH)
Croft LeRoy jr (wid Mary L) asst mgr Foodtown h30 Woodland (LS)
Croft Marne O (wid Edwin M) fl wkr J&M Fashion (Long Branch) h165 N Lovett av (LS)
Croft LeRoy W (Bessie R) mtce inps (FM) h39 Worthley
Crome Wm R (Louise P) h333 Sycamore av (S)
Crome Wm R jr RCA r333 Sycamore av (S)
Crommel Martha r165 3d
Crone Chas A r85 Samara dr (S)
Crone Chas F (Margt B) tech staff member Communications Sys Inc h85 Samara dr (S)
Cronin Harriet L (wid Wm T) retd h157-179 Branch av apt 169E
Cronin Jas R(Jennie E) acct Shore Dairies (Allenhurst NJ) h250 Cambridge av (FH)
Cronin Michl D studt r250 Cambridge av (FH)
Crook Annie W (Jas L) retd r217 Kemp av (FH)
Crooke Paul A (Anita) USA h126 Clinton pl (NS)
Crosby Oscar (Mamie) constn wkr (Asbury Park) h95 Clinton pl (NS)
Crosby Wm hlpr Leons Clns r246 Leighton av apt 3
Cross Addie F (wid Chas) retd h268 Fair Haven rd (FH)
Cross Buenos S (Hildegard) aud North British Group h135 Patterson av (S)
Cross Edw H (Callista) retd h19 LeRoy pl apt 2A
Cross Emma h68 Forman (FH)
Cross Henry P jr (Sheila M) h8 Pica pl (NS)
Cross John F emp Natl Assoc of Ins Commissioners (NYC) r268 Fair Haven rd (FH)
Cross Jos F driver United Parcel Serv r68 Forman (FH)
Cross Margt (Margt Cross Sch of Dancing) r19 LeRoy pl apt 2A
Crosson Lillian (wid Geo) h176 Manor dr
Crosson Russell T (Mary A) driver Bergmeyer (Trenton) h4 Chapin av
Crothers Charlotte M (wid Jas D) ofc sec (FM) h291 Beechwood dr (S)
Crothers John R (Ruthann) constn Local Union 181 (LB) h37 Laurel (S)
Crothers Marilyn J studt r291 Beechwood dr (S)
Crouse Ira L (Anita) retd h60 Tyson dr (FH)
Crouse Ira L (Anita M) v-pres United Materials h60 Tyson dr (FH)
Crouse Cath Mrs slswn Pace I r283 Spring
Crouse Warren L (Cath) mgr Abbey Men's Shop h283 Spring apt 5D
Crow Thos S (Doris B) broker h34 Windsor dr (LS)
Crowder Jos E lab Oscar Becher & Sons r194 W Bergen pl
Crowell Agency (Cecil E Crowell) real est 63 Riverside av
Crowell Betty slswn Vogel's Inc r44 Irving pl
Crowell Cecil E (Marie K; Crowell Agency)
Crowell & Crowell (John V & Whitney Crowell) lwyrs 14 Mechanic
Crowell Curtis L (Jeannette) h74 Maple av (FH)
Crowell Edith B Mrs retd h47 White (S)
Crowell Geo B (Eliz A) tester NJ Bell h44 Irving pl
Crowell Geo B jr r44 Irving pl
Crowell John V (Crowell & Crowell) r New Shrewsbury NJ
CROWELL JOHN V JR (Mary N), V-Pres Boynton & Boynton Inc, h11 Laurelwood dr (Little Silver), Tel 747-4548

Atlantic Adjusters, Inc.
COLLECTIONS
Professional and Commercial Accounts
704 Cookman Ave., Asbury Park, N. J.
Tel. 774-3030

Seaboard Ice & Fuel Service
ICE — FUEL OIL
OIL BURNER SALES — 24 HOUR SERVICE
27 N. Bridge Ave. Red Bank, N. J. Tel. 741-0248

Crowell Rochelle studt r74 Maple av (FH)
Crowell Whitney (Crowell & Crowell) r Middletown NJ
Crown Gifts Harold F Mangarelli mgr 95 Broad
Crowning Mary C (wid Henry) retd r23 Sunnybank dr (S)
Croydon Olive (wid Chas) retd r38 Marion
Crozier Arth retd r56 South
Crozier Edw A (Edith L) retd h170 Fair Haven rd (FH)
Crozier Patricia studt r7 Crozier ct (FH)
Crozier Thompson (Bonnie) driver h172 Fair Haven rd (FH)
Crozier Wesley A (Jean F) pntr 7 Crozier ct (FH) h do
Cruikshank Barry A (Nancy A) ins slsmn h64 Woodland dr (FH)
Cruikshank Wm E (Harriet D) ofc mgr McFaddin Mtr h324 Fair Haven rd (FH)
Crum Robt (Karen) linemn JCP&L h140 Lincoln av (FH)
Crump Orlandes (Irma) store hlpr Marlboro State Hosp h91 Peach (NS)
Crupi Armand A (Madeline; A-C Radio & Television Co) h37 Peters
Crupi Dominick A (Isabella) repr Red Bank Shoe Serv h22 Drummond pl
Crupi Dorothy studt r30 Reckless pl
Crupi Joyce (Morio) tchr Mechanic St Sch 25 Spring Valley dr (Homdel)
Crupi Madeline Mrs mgr A-C Radio & Television r37 Peters
Crupi Nicola R (Marie A) carp 30 Reckless pl h do
Cruz Wm USA h50 Locust av (RB) apt 29
Crystal Liquors (Chester A Rusin) 21 W Front
Cubbhee John tchr Red Bank Sch of Music & Dance r Navesink NJ
Cubbhee Richd tchr Red Bank Sch of Music & Dance r Navesink NJ
Cuff Janice v-pres Manpower Inc r Eliz NJ
Cuje Geo (Leola H) driver Anderson Bros h39 Mechanic
Cuje Jas P mach r39 Mechanic
Cullen Jas P (Carol A) stock bkr NY h101 Queens dr S (LS)
Culp Robt S (Nancy P) tchr (Rumson) h50 Grange av (FH)
Culton Thos H (Barbara J) h236 S Bridge av
Cumberland Farms Morris Evans mgr dairy 604 River rd (FH)
Cumberland Farms David W Wilson mgr 164 Newman Springs rd
Cumming Wm C (Alexia) retd h17 Molly Pitcher Village ct
Cummings Raymond retd h166 Monmouth
Cunneff Raymond L jr (Shirley) phys 21 E Front h36 Sherwood cir (LS)
Cunningham Peter E (Susan A) slsmn Owens Ill Glass (E Orange) h65 Briarwood rd (FH)
Cupples Gerald A (Mary P) mach Bendix h14 DeNormandie av (FH)
Curchin Alonzo S jr (Muriel B) sergt Red Bank Police Dept h129 South
Curchin Chas W (Margt M) exec Franklin Capital Corp (Newark) h37 Tabor (LS)
Curchin Frank clk PO h343 Branch av (LS)
Curchin Geo V (Mary E) acct (Long Branch NJ) h138 Little Silver Point rd (LS)
Curchin June V (wid Wm jr) h89 Pinckney rd
Curchin Kenneth H (Thelma L; Curchin's Barber Shop) h163 Park rd (FH)
Curchin's Barber Shop (Kenneth H Curchin) 11 Linden pl
Curdt Marjorie B Mrs clk Mutual Benefit Life Ins (Newark) r62 Robinson pl (S)
Curdt Wm W (Marjorie B) mech eng Gibson Assoc (Cranford) h62 Robinson pl (S)
Cureton Jerold R (Grace) phys 441 Broad (S) h83 Rivers Edge dr (NS)
Cureton Jerold R studt r83 Rivers Edge rd (LS)

REDDEN AGENCY
Tel. 741-9100
REAL ESTATE — INSURANCE
LIFE INSURANCE PLANNING
Member Red Bank Area Mutl List Service
REALTORS® ARE ACTIVE MEMBERS OF CONSTITUENT BOARDS OF NATIONAL ASSOCIATION OF REAL ESTATE BOARDS
YOUR Insurance Independent AGENT

BLAISDELL LUMBER COMPANY
BUILDING MATERIAL — MILLWORK, ETC.
Tel. 741-2121
15 BRIDGE AVE. RED BANK, N. J.

REAL ESTATE — INSURANCE
Quick Service — Call
The Dowstra Agency
741-8700

B & R Electric, Inc.
ELECTRICAL CONTRACTORS
Commercial — Industrial — Residential
ELECTRIC HEATING SPECIALISTS
96 Parker Ave., P. O. Box 67 741-5756 Fair Haven, N. J.

C & R COLLECTION AGENCY
NATIONWIDE SERVICE
190 Broadway Long Branch, N. J.
229-2257

Cureton Ronald USA r19 Bank
Cureton Saml USA r19 Bank
Curley Betty recpt (NYC) r245 Sycamore av (S)
Curley Helen A ofc sec Bendix h6 Elm pl
Curley Jas A (Emily S) ins 60 Broad R 17 245 Sycamore av (S)
Curley Jim studt r245 Sycamore av (S)
Curley John W electronic eng h15 Circle la (LS)
Curnier Elaine Mrs bkpr Twin Boro Rambler r Rumson NJ
Curran Marie emp First Merch Natl Bank r121 Lakeshore dr
Curry Boyd L (Willie L) mtcemn (FM) h68 Pear (NS)
Curry Edna Mrs fcty wkr Long Branch Mfg Co h R 118 Oakland (RB)
Curry Selma h16 Wallace apt 7
Curtin Andrew J desk clk r214 Cambridge av (FH)
Curtis Albert T (Viola M) head custdn Memorial Sch (Eatontown) h128 Wallace
Curtis Alice Mrs h118 Chestnut
Curtis Asher P (Annelia E) emp Harmonia Sav Bank (Eliz NJ) h107 Lovett av (LS)
Curtis Blanche H (wid Lester) h59 Shrewsbury av
Curtis Richd USN r107 Lovett av (LS)
Curtis Thos H (Cornelia L) eng (FM) h99 Harrison av (FH)
Curtis Wm E (Mary) driver (FM) h283 Spring apt 3B
Curtis Wm G (Janet) pilot Linden Air Port h192 Mechanic
Curvon Corp John G Banta pres Robt H Banta sec-treas horse blanket mfrs 34 Apple (NS)
Cushman Henry T br mgr Goodyear Tire Rubber r Long Branch NJ
Cusick Thos P jr (Janet K) driver United Parcel h94 av (FH)
Custis Howard R (Anne H) contract admn (FM) h97 Robinson pl (S)
Custis Howard R studt r97 Robinson pl (S)
Cutlass Shop The (Thos Moog) antique 771 River rd (FH)
Cy & Bill (Simon E Cohen and Wm S Katz) confrs 74 Monmouth
Cybulski F F jr (Frances) slsmn R&S (Freehold) h55 Oakland
Czarnecki Jos J (Virginia P) tchr (Eatontown) h124 Garden rd (S)
Czerwinski Linda sec Allaire Farrow r202 Beechwood dr (S)
Czerwinski Watson P (Florence L) eng (FM) h202 Beechwood dr (S)
Czerwinski Watson P jr engr Jersey City NJ r202 Beechwood dr (S)
Czok Donald M (Mary tchr (Rariton) h57 Harrison av
D & H Paint Co (Abraham C Dixon) paint and wallpaper 14 W Front
Dabney Natalie h282 W Bergen pl (RB)
Dacey Louis B (Jean M) tchr Red Bank Bd of Educ h257 Spring apt A
DaCunta Ella T (wid Robt E) retd h52 Peters pl
Dadenas Jas (Edith) tchr Red Bank Bd of Educ r113 Queens dr S (LS)
Dafflitto Carl formn L&S Sportswear Union Beach NJ r14 Locust av
Dagavarian Astrik S Mrs tech (FM) h98 E Front
Dagavarian Fred N USAF r98 E Front
Dahl Geo K (Magdalene) editor & writer h81 Riverlawn dr (FH)
Dahlgren Bruce studt r266 Hance rd (FH)
Dahlgren Gilbert J clk Bendix r31 Madison av
Dahlgren Jennie B (wid Paul) h31 Madison av
Dahling Wayne emp Bell Laby r37 Spring ter apt A
Dailey see also Daily & Daly & Daley
Dailey Jas E retd r108 River

DAILY REGISTER THE, M Harold Kelly Pres-Genl Mgr, Daily Newspaper 40-42 Broad st, Tel 741-0010; Middletown-Bayshore Office, Frank Harbour Mgr, Route 35, Tel 671-2250; Freehold Office, Charles Johnston Mgr, 30 E Main st, Tel 462-2121 (See Page 19 Buyers' Guide)

The Central Jersey Bank and Trust Co.
MAIN OFFICE — 1 WEST MAIN ST., FREEHOLD, N.J. — TEL. 462-0011
OTHER OFFICES: Allenhurst Office • Eatontown Office • Fort Monmouth Office
Long Branch Office
SHREWSBURY OFFICE – Shrewsbury Av., Shrewsbury, N.J. Tel. KE 1-3300

Dairy Queen (Attilio Peluso) ice cream mfgs 730 Branch av
Dakis Anna tchr h137 Manor dr
Dale Geo H (Lucy B) retd h116 White (S)
Daley see also Dailey Daily & Daly
Daley Amelia L Mrs retd h48 Monroe av (S)
Daley John F (Dianne; Eds Lawn Mower Shop; Rumson NJ) r48 Monroe av (S)
D'Aloia Jos J (Angelina L) retd h166 Bridge av
D'Aloia Patk J (Elinor R) serv mgr English Mtrs h541 Sycamore av (S)
Dal-Pra Louis F (Angela A) mtce mn Sego Trading h130 Rumson pl (LS)
Dalton Alphonse J (Helen P M) retd h67 Robinson pl (S)
Dalton Ann M (wid Lawrence) kitchen hlpr St James Sch r42 Wallace
Dalton Bud (Bear Alignment Serv) r Middletown NJ
Dalton Carol teller Monmouth County Natl Bank r Oakhurst NJ
Dalton Dorothy A studt r42 Wallace
Dalton John D (Ruth A) mgr Aamco Transmission r Sea Bright NJ
Dalton Larry (Erica) mach opr RB h50 Locust av (RB) apt 2
Dalton Robt J emp Allstate Ins r67 Robinson pl (S)
Dalton Walter D (C&D Commuter's Serv Center) r Middletown NJ
Dalton Wm studt r67 Robinson pl (S)
Dalton Wm H (Marguerite) retd h150 South apt D
Daly see also Dailey Daily & Daley
Daly Chas F (Joan A) dr slsmn h87 Madison av
Daly Chas H (Marjorie D) dist mgr McGraw-Hill Inc (Phila Pa) h24 Woodland dr (FH)
Daly Clifford J (Joanna I) prod mgr (NYC) h38 White (S)
Daly Harlon H (Anna A) retd h377A Shrewsbury av
Daly John T (Dorothy) stage carp (NYC) h13 Northvale av (LS)
Daly Michl H (Myrtle S) carp Wigton-Abbott Corp (Plainfield) h95 Lake av (FH)
Daly Myrtle V (wid Wm A) retd h75 Monmouth
Daly Peter H (Gayanne) clk PO (LS) h7 Minton la (FH)
Daly Reuben G (Amelia) h48 Monroe av (S)
Daly Thos F lwyr 12 Broad R502 r Rumson NJ
Daly Thos M (Margt C) water opr Boro of RB h95 Branch av
Daly Thos M studt r95 Branch av
Damen Alexander sec N J Bell r42 Edgewood av (LS)
Damen E Michl USA r42 Edgewood dr (LS)
Damen Edw M (Lyda) instr (FM) h42 Edgewood av (LS)
D'Amico Anita L studt r32 Woodbine av (LS)
D'Amico John (Elvira T; John's Beauty Salon) h32 Woodbine av (LS)
Damico John studt r104 Forrest av (FH)
Damico John C (Agatha S) merchandising N Y Bell h104 Forrest av (FH)
D'Amico John S studt r32 Woodbine av (LS)
Damm Herbert J (Ruth E) supvr Western Elect h227 Nut Swamp rd (RP)
Damm Ruth E Mrs sec River Plaza Sch (RP) r227 Nut Swamp rd (RB)
Dammeyer Christian F (Lillian M) ofc emp Prudential Ins (N) h16 Laurel dr (LS)
Danalowyxz Margt O (wid Anthony) clk FM r61 Pearl
Dancey Frank J (Stella) carp h62 Patterson av (S)
Danes Harold E (Nellie H) water supt JCP&L h36 Arthur pl
Danes Wm H r36 Arthur pl
Dangler Alice (wid Hiram) mach opr Asbury Mfg (LB) h13 Parker av (FH)

741-4768 "For Quick and Reliable Service"
A-C RADIO & TELEVISION CO.
Sales and Service
52 Monmouth Ave.



DON'T PUT OFF HAVING IT PUT ON
RED BANK ROOFING CO.
Roofing, Siding, Leaders, Gutters
249 Maple Ave.
Tel. 747-0635

TOM DEAN
Flowers
CUT FLOWERS
POTTED PLANTS
FLORISTS TRANSWORLD DELIVERY FTD SELECTED MEMBER
Flowers For All Occasions
97 BROAD
Tel. 741-7229
RED BANK

THE MONMOUTH COUNTY NATIONAL BANK
RED BANK
MEMBER—Federal Deposit Insurance Corporation

Dangler Chester mech Phil Waldman's Gulf Serv r West Belmont N J
Dangler Frank V (Ruth M) mech Mihm Boat Works h303 Willow dr (LS)
Dangler Minnie (wid Philip) retd r32 McLaren
Dangler Raymond N USMC r303 Willow dr (LS)
Dangremond David G (Jane) material control N-H Microwave r Clifton N J
Daniel see also Daniels
Daniel Arth F (Sallie D) chem eng FM h120 Hance rd (FH)
Daniel John J (Mary) chem (N) h1 Hilltop ter
Daniel Nathl (Teresa) steward CRR of NJ h81 Cherry (NS)
Daniel Nathl jr USN r81 Cherry (NS)
Daniels Albert L retd r168A River
Daniels Barbara A opr Bruce Prod E r14 Clifford pl
Daniels Bernard (Earthia) floor waxer Arthur Russell h34 Cherry (NS)
Daniels Carl A (Congetta) ofc wkr FM h99 Catherine
Daniels Charlotte barmaid Luciens Depot Bar h30 W Sunset av
Daniels Frank retd h164 Catherine
Daniels Fred B (Ruth J) phys FM h243 Branch av (LS)
Daniels Fredk hlpr Shrewsbury Decorators r Long Branch N J
Daniels Henry bartndr Barzo Bar h168A River
Daniels Jas (Dolores) h34 Steven av (NS)
Daniels Janella nurse's adie River Crest Nursing Home r242 Bridge av
Daniels John Men's Shop (John J Garruto Danl J Yulo)
Daniels John groom Foales r14 Clifford pl
Daniels John H jr (Doris I) admn Riverview Hosp h25 Laurelwood dr (LS)
Daniels Lynn Mrs mgr Morey LaRue Lndry r82 Cedar av (FH)
Daniels Mattie H domestic r168A River
Daniels Willie S (Joyce) utilitymn Majestic Amusements h106 William (NS)
Danielson Connalie studt r21 Fair Haven rd (FH)
Danielson Warren E (Margt E) emp Bell Labys h21 Fair Haven rd (FH)
D'Anna Fredk A (Helen M) utility wkr h59 Standish rd (LS)
D'Anna Mary B studt r59 Standish rd (LS)
Danneberger Edwin H (Jane C) mdsemn DuPont h142 N Lovett av (LS)
Danowitz Wm J (Malvina P) retd h75 Poplar av (FH)
D'Anthony Andrew L (Kathleen C) meat ctr Kings Hway (M) h48 Sherwood rd (RP)
D'Anthony Rosemary E Mrs (Mustillo's) r Middletown N J
D'Antonio Geo H (Antonio's Launderette) h39 Pearl
D'Antonio Steven D (Anna C) dept mgr Acme Mkts h57 Forrest av (FH)
Danzig Leonard S (Elaine S) phys 27 Pinckney rd h450 Little Silver Point rd (LS)
Darby June studt r99 William (NS)
Darby Thos L (Kiku) retd h99 Williams (NS)
Darby Wm J business mgr International Brotherhood of Electrical Wks Local 516 AFL-CIO r Long Branch N J
Darby Williman (Wilhelmina) h69 Half Mile rd (RP)
Dardenas Jas (Edith) tchr RB Boro Bd of Educ h113 S Queens dr (LS)
Darling John plant emp Hosp Picture Service r97 Wallace
Darnall Alex K USA r231 Beechwood dr (S)
Darnall Jane A (wid Carl) med tech US Govt h231 Beechwood dr (S)

W. A. FLUHR, Inc.
Gasoline — Diesel Fuel — Lubricants
Oil Burners
White Rd. at Railroad Little Silver, N. J. 741-6100
fuel oil

New Jersey Coast Transfer Co.
R. F. TOPPING, Mgr.
MOVING and STORAGE
131 Belmont Ave. Long Branch, N. J. Phone 229-0566

Darnelle Jane r258 Mechanic
Darragh Geo A (Mildred E) prntr Publication Corp (Hoboken) h22 Maple av (LS)
Darragh Geo A (Phyllis A) tchr Mon Reg HS h636 Branch av (LS)
Darrah Chas (Virginia) agt Walker & Walker h134 Little Silver Point rd (LS)
Darrah Winona E exec dir County Organization for Social Serv h80 Sunnycrest dr (LS)
Dasher Wm (Madelaine) mldr h49 E Westside av
Dathe Lloyd emp FM h66 Riverside av apt 8
Dattoli Geo (Dorothy) commander UFW 438 r Keansburg N J
Daub Eliz T (wid Wm G jr) h96 South
Daubenschmidt Teresa M Mrs member Library Bd Boro of Fair Haven r136 Grange av (FH)
Daubenschmidt Edw R (Teresa M) retd h136 Grange av (FH)
Daugherty see also Dougherty
Daugherty Judith A h239 Spring apt F6
Davey Adrienne A Mrs clk Fair Haven Hdw r Rumson N J
Davey Harry A (Jean H) coffee broker h103 E End av (S)
David Bella power Press opr Mon Silversmiths r Rt 2 Box 482 G (Jamesburg)
Davidenko Luka (Maria R) prsr 34 Villo h22 Leighton av
Davidsen Kelly (Odd N) h35 Amelia cir (LS)
Davidson A S & Sons (Wallace Addison S and Addison C Davidson) genl constn 20 Henry (S)
Davidson Addison C (A S Davidson & Sons) r24 Henry (S)
Davidson Addison S (Ruth; A S Davidson & Sons) h24 Henry (S)
Davidson Alex (Ruth H) eng du Pont h172 Lake av (FH)
Davidson Baldwin S (Barbara) buyer h61 Oak pl (FH)
Davidson Building 32 Broad
Davidson Byron J (Gertrude R) h285 Spring apt 12A
Davidson Certa r47 Pinckney rd
Davidson Dorothy (wid Ezra) h51 Pinckney rd
Davidson Ellen J studt r172 Lake av (FH)
Davidson Fred Town (LS) r14 Orchard pl (LS)
Davidson Howard L retd h14 Orchard pl (LS)
Davidson Jas L (Eliz) mem Planning Bd Boro of Fair Haven r257 Cambridge av (FH)
Davidson LeRoy pres Davidson Liquor & Gourmet Shop r Highland Park N J
Davidson Liquor & Gourmet Shop LeRoy Davidson pres 26 Broad
Davidson S Leonard (Edythe H) chem Natl Lead h42 Kemp av (FH)
Davidson Susan studt r42 Kemp (FH)
Davidson Wallace (A S Davidson & Sons) r Lincroft N J
Davis Albert P (Grace C) driver Hwy Dept h210 Monmouth
Davis Albert P USA r210 Monmouth (RB)
Davis Alf A (Ruth D) elec eng h38 Winfield dr (LS)
Davis Anath Mrs h25 E Westside av
Davis Billy G (Clara V) h62 Steven av (NS)
Davis Blanche B dist mgr Sears r61 Grant pl (LS)
Davis Carnie (Eden E) h55 Washington
Davis Chas H (Nettie V) design eng (NYC) h188 Spruce dr (S)
Davis Claudia sorter Leon Clns r209 Shrewsbury av (RB)
Davis Clifford A (Erikia) USA h131 Cherry (NS)
Davis Dorothy (Dorothy's Hse of Beauty) r191 Bridge av
Davis Dorothy H (wid O Edwin jr; Hance & Davis) r122 N Riverside av apt 5G
Davis Edw L (Mary G) h96 Forrest av (FH)
Davis Eliz (wid Paul) h R 795 River rd (FH)

Est. 1933
Mobil
OIL
DELIVERY
Inc.
Mobilheat
• Fuel Oil
• Air Conditioning
• Oil Burners Sales and Service
Luxaire
3
HERBERT ST.
TEL.
741-0610

ROLSTON WATERBURY
Est. 1925 — REALTOR — INSUROR
Associates: Elizabeth Randall — Marion Morris — Lillian Lochlin
Dial 747-3500
16 W. Front Street

Davis Ellen E dental hygienist Thos Mac Manus r91 Sycamore av (LS)
Davis Estelle r70 Peach (NS)
Davis Francis X (Dorothy L) formn N J Bell h83 Willow (FH)
Davis Francis X jr studt r83 Willow (FH)
Davis Geneva r120 River
Davis Geo (Louise) constn wkr Ern Constn (Keyhort) h165 Catherine
Davis Geo F (Dorothea) tchr Red Bank Bd of Educ r17 av A (WK)
Davis Gertrude E Mrs h73 Tower Hill av
Davis Gertrude M r206 S Pearl
Davis Gilbert barber 120 W Bergen pl (RB) r120 River
Davis Glenn studt r188 Spruce dr (S)
Davis Howard spotter Chevy's Clns r87 Linden pl
Davis Isaiah retd h206 S Pearl
Davis Jas (Hazel) driver h18 Willow (RB)
Davis Jennie B (wid Spencer) h87 Linden pl
Davis Jimmy mech Mount English Ford h191 Bridge av
Davis John E textile designing 122 N Riverside av apt 5G r do
Davis John S (Renne) ins agt h4 Alston ct
Davis Julia M (wid Jas W) hsekpr h102 W Bergen pl
Davis Kath clk A&P Super Mkt r210 Monmouth (RB)
Davis Laura L (wid David E) r272 Mechanic
Davis Laurence J r10 S Lake dr (RP)
Davis Madeline recpt Donald S Littman (Phys) r Oceanport N J
Davis Mary L Mrs h122 N Riverside av apt 3B
Davis Maureen W (wid Walter) clk Lucy Sportswear h rear 29 Cherry
Davis Norman E studt r96 Forrest av (FH)
Davis Nora (wid Alf) retd r93 Rumson rd (LS)
Davis P Jeremiah (Mary E) firemn CRR of N J h120 River
Davis Paul A (Ellen M) co-ordinator Electronics Associates (W Long Br) h57 Silverbrook rd (S)
Davis Philip A (Florence E) h10 S Lake dr (RP)
Davis Ralph B (Dorothy C) lecturer Monmouth College h91 Sycamore av (LS)
Davis Raymond C (Nettie V) jan Boro Hall (Red Bank) h293 Shrewsbury av
Davis Richd B (Carolmay C) slsmn Hance & Davis h43 Henry (S)
Davis Robt H (Freda B; Hance & Davis) r Oakhill N J
Davis Susan sec Sherman's r Rockville Maryland
Davis Wade A (Dorothy A) mech Anderson Equip Serv (AH) h17 Lake av (FH)
Davis Wm J A (Charlane I) USM r55 River
Davis Wm R (Marjorie) emp Bendix h125 Montgomery ter
Davis Wm S jr h450 Sycamore av (S)
Davis Willie prsr Bridge av r87 Linden pl
Davis Winston (Celeste) barber Marlboro State Hosp r115 Herbert
Davison Arth W (Alida) retd h31 Gillespie av (FH)
Davison Cath Mrs ofc clk Dixon Oil r Fair Haven
Davison Eliz Mrs dir Youth First Presbyterian Ch r257 Cambridge av (FH)
Davison Jas L (Eliz C) slsmn Roberson h257 Cambridge av
Davison Jos C (Jessie L) retd h22 Crest dr (LS)
Davison Lewis A (Kath) boat builder h28A Gillespie av (FH)
Davison Lucy D (wid Harold) h25 John
Davison Wm G (Joyce G) acct mgr NYC h72 Trafford (S)
Dawe Yvonne Mrs h218 Mechanic
Dawson David M (Kathryn) eng SO h18 Grant pl
Dawson Edmund E (Margt H) sls dir NYC h48 Parker pl (S)
Dawson J Louis (Lillian T) acct Western Union Inc (NYC) h84 Hubbard av (RP)
Dawson Mignon E clk FM h84 Hubbard av (RP)
Dawson Robt jr (Barbara L) clk Monmouth County Natl Bk h21 Parker pl (S)
Dawson Richd F (Julianne A) tchr (Colts Neck) h309 Branch av (LS)
Dawson Valentine (Vivian V) agt Kemper Ins h15 Carriage House la (LS)

100 ROOMS The Gem of the Atlantic Coast FIREPROOF
MOLLY PITCHER INN
COCKTAIL LOUNGE — DINING ROOM
AIR CONDITIONED — FREE TV and RADIO
88 Riverside Ave. Tel. 747-2500

Day see also Daye
Day Gloria (Frank) investigator Credit Bur of Cent N J r23 Karyn Ter E (M)
Day John E (May E) pres John E Day Funeral Home h149 Hudson av (RB)
Day John E Funeral Home Inc John E Day pres Cyril Sidun v-pres mgr Eleanor L Siden sec-treas 85 Riverside av
Day Julia M hsekpr 61 Normandie av
Day Marian ofc sec Ruscil's Furniture & Art Galleries r Eastontown N J
Day Marie psy aide N J State Hosp h15 Cedar
Day Roy E retd h74 Carpenter (RP)
Daye Khlan J (June J) special serv FM h87 Whitman dr (RP)
Deacy J Edw (Marie N) retd h11 Mechanic
Deacy Louise M (wid Norman) sten FM h109 E Front
Deacy Norman F water dept Boro r109 E Front
DeAdder Marie L studt r25 Meadow dr (S)
DeAdder Robt S (Alnette L) instr FM h25 Meadow dr (S)
Deakins Arth G emp Natl City Bk (NYC) r45 Fair Haven rd (FH)
Deakin Maureen Mrs dir Creative Dance Studio r Two Rivers N J
DeAlteris Florence asst sec Tuller Constn r Atlantic Highlands N J
Dean see also Deane
Dean Alice (wid John) domestic wkr h95 Hance av (NS)
Dean Auto Service Stores (Wm H Wikoff) gas sta 254-56 Maple av
Dean Caroline Mrs h130 Leighton av
Dean David r130 Leighton av
Dean Dorothy ref librn Red Bank Pub Library h36 Riverside av apt 202
Dean Ellen Mrs h254 W Bergen
Dean Evelyn C Mrs (Tom Dean Flowers) r397 Branch av (LS)
Dean Geo O (Juanita) lab Fred Hurley h69 Pear (NS)
Dean Gernard D (Doris L) USA r145 Park rd
Dean Harrison USAF r94 Jackson (FH)
Dean Harry (Jessie) driver Star Lndry h161 River
Dean Hortense B (wid Frank) sch dir (NYC) r1 Alston ct
Dean Jas R (Diane S) dir Prudential Ins h272 Prospect av (LS)
Dean John mech Jos Wildanger Co r Eatontown (NJ)
Dean John J real est 827 Broad (S) h do
Dean John W (Virginia) lab h251 Bridge av
Dean Leonard (Helen H) shop wkr Stavola h135 Pinckney rd (LS)
Dean Margt T (wid Florenz) h827 Broad (S)
Dean Mary h250 Shrewsbury av
Dean Maurice (Mary) lab h250 Shrewsbury av (RB)
Dean Mildred C (wid Clarence D) dietary wkr Riverview Hosp h25 (FH)
Dean Thos F (Evelyn C; Tom Dean Flowers) h397 Branch av (LS)

DEAN TOM FLOWERS (Thomas F and Evelyn C Dean), Florists, FTD, 97 Broad, Tel 741-7229 (See Page 7 Buyers' Guide)

DEAN'S FLOWERS (Charles A Doremus), Florists Serving Monmouth County With the Finest in Flowers for 69 Years, Telegraph Delivery Service, Oceanport av Opp Silverside av (Little Silver), Tel 747-1832 (See Page 8 Buyers' Guide)

Deane Frank M (Beverly J) theater mgr h40 Manson pl (LS)
Dear Wm R (Aileen T; Windsor 5 & 10) h44 Chapin av
DeBard Aug A (Dorothy) h15 Alexander dr (RP)

Mainstay Federal Savings & Loan Assn.

INSURED SAVINGS

MORTGAGE LOANS

36 MONMOUTH STREET

Tel. 741-0663

The Alphabetical Section to get Complete Information on a person or firm.

DeBecker Teresa M (wid Raoul) retd r56 Wallace
DeBortolis Carol cash Flair Clns r Long Branch N J
Debrey Jas atndt Shrewsbury Esso r Middletown N J
DeBrown Eleanor M Mrs recpt Leonard W Carlton r40 Sunrise pl (RB)
DeBrown Leonard r40 Sunrise pl (RP)
DeBrown Warren C (Eleanor) claims mgr Genl Accident Group h40 Sunrise pl (RP)
DeBrown Warren T studt r40 Sunrise pl (RP)
DeCarlo Eliz Mrs h5 Spring ter apt B
DeCarlo Nellie M (wid Chas) h50 Locust apt 32
DeCarlo Pauline R Mrs slswn Bamberger's h9 May pl (RP)
DeCarlo Rafael (Florence L) chiropodist 90 Maple av h do
DeCarlo Richd P prod clk Shop Rite (M) r9 May pl (RP)
DeChalus Oscar E (Roselyn H) sprayer Bendix h35 Bank
Decher Conrad W studt r231 Oak pl (FH)
Decher Kenneth G (Helen M) emp Singer h231 Oak pl (FH)
Decher Kenneth G jr studt r231 Oak pl (FH)
DeChicchio Albert M (Rose N) h17 S Lake dr (RP)
Dechicchio Louis (Sue) h55 South
DeChicchio Michl (Cath M) lino opr Commercial Press h231 Spring
Dechker Helen Mrs tchr Happy Hours Nursery Sch r Little Silver
Dechker Melvin D jr (Dorothy E) retd h79 Kemp av (FH)
Decker Ralph A (Helen M) clk CRR of N J h56 Willow dr (LS)
Deckert Wm W (Karen B) data processing FM h126 Park av (S)
DeClerk Jos L (Frances R) res scientist FM h673 W Front (RP)
DeCresce Jos P (Gertrude E) acct Western Elect (Corning) h17 Borden (S)
Dedick Andrew P jr phys 67 E Front r Rumson N J
Dee Lee Corp (Automatic Dry Cleaning & Laundry Village; Mrs Doris Baldridge Wm Zillager) 117 Monmouth
Deeny Cecilia Mrs v-pres & sec K&D Prod r Middletown N J
Deeny Eliz studt r41 Park pl (RP)
Deeny Leo T jr (Cecilia E) pres-treas K&D Prod h41 Park pl (RP)
Dees Viiudees (wid Breidik) r35 W Westside av
DeFalco Gene (Tina J; Village Hdw) h25 Queens dr (LS)
DeFalco Mary R (wid John) retd h36 Hubbard pk
DeFaria Jos J (Elsa) dental asst FM h77 Applegate (RP)
DeFazio Americo (Eleanor) driver slsmn Alderney Dairy (Neptune) h252 Dartmouth av (FH)
DeFazio Antoinette asmblr Bendix h250 S Pearl
DeFazio Peter G (Muriel M) routemn Alderney Milk h26 Oakland
DeFazio Val V (Flo M) nursery man (Val's Garden Ctr) h21 Denise dr (RP)
DeFazio Wilma linemn N J Bell r250 S Pearl
DeFelice Thos C (Olga M) pres Circle Chevrolet h250 Sycamore av (S)
DeFelice Thos J (Delores) v-pres Circle Chev r Lincroft N J
DeFlilippo Christopher (Anne; Chris Delicatessen) h483 W Front (RP)
DeFilippo Vincenzo J (Maria) retd h50 Herbert
DeForrest Edw T (Adelaide) eng FM h389 Prospect av (LS)
DeForrest Judith A sec Claudia's Dress Shop r389 Prospect av (LS)
DeForrest Thos E photog Bell Laby r389 Prospect av (LS)
DeFranceschi Alf (Patricia) tech Bell Labys h597 W Front (RP)
DeGanahl Frank (Jean C) retd h548 Ridge rd (FH)
DeGarmo Geo J (Ruth T) eng DeGarmo Eng h11 Vister pl
DeGarmo Geo J jr USN r11 Vista pl
Degavre Chas J (Louise B) retd h83 Rector pl
Degenitl Carmen L r14 E Westside av
DeGennaro Alf (Kath) retd h237 Prospect av (LS)
DeGennaro Frank A (Mary A; Bridge Sportswear) h115 Cross (LS)
DeGennaro Rosemary (wid Michl) h105 Shrewsbury av
Degenring Mae E Mrs h63 South

Chas. H. Tindall Agency
REALTORS — INSURORS
19 E. Front St. Tels. 741-5613—741-9030

DeGeorge Angelo (Angela F) carp Richardi Constn h37 Harvard rd (FH)
DeGeorge Carolyn I mach opr Savage r91 Catherine
DeGeorge Louis h239 Spring apt C10
DeGeorge Louis A USA r37 Harvard rd (FH)
DeGironimo Peter (Phyllis; Rumson Shoe Repr Shop; Rumson) h615 Harding rd (LS)
DeGironimo Phyllis Mrs (Love Lane Tuxedo Shop) r615 Harding rd (LS)
Degnan Victoria Mrs laby tech Bendix h66 Riverside av apt 6
Degraffeireid Edna (Jas) dom r229 Mechanic
DeGraffeireid Jas (Edna) constn wkr h229 Mechanic
DeGroot John J (Joan B) sls mgr (Ill) h87 Woodbine av (LS)
DeHart A Marilyn (wid E Ernest) retd h88 Throckmorton av apt D
Deickmann Fredk C lawn repr r59 Rector pl
Deickmann Fredk W (Ethel) retd h59 Rector pl
Deignan Chas J (Anne B) asst to v-pres Clairol (NYC) h93 Hillcrest rd (FH)
Deininger Laura (wid Chas A) h66 Riverside av apt 31
Deiss Frances B Mrs legal sec Arnone & Zager r345 Sycamore av (S)
Deiss Susan studt r345 Sycamore av (S)
Deiss Walter E (Frances B) mtl wkr FM h345 Sycamore av (S)
DeJesus Danl (Yolanda) h34 Oakland
DeLade Robt J (Beatrice) formn Standard Awning r Keensbury
deLamos Peter (Jean; Lock-Stock 'N Barrel) h121 Fair Haven rd (FH)
DeLamotte Conrad driver Boro Busses r15 Sherman av (West Long Branch)
Delaney Barbara (Jas jr) r105 Harrison av (FH)
Delaney Criffreda switch board opr Mon Community Serv r105 Harrison av (FH)
Delaney Eug B (Kath) retd h4 Winding way (LS)
Delaney Jas jr merchant marines r105 Harrison av (FH)
Delaney Jas A (Geneva E) mech Shrewsbury Motors h105 Harrison av (FH)
Delaney Jos M h89 Monor dr
Delaney Jos P (Eliz) retd r4 Winding way (LS)
Delano Curtis G studt r17 Lewis la (FH)
Delano M F (Natalie G) h17 Lewis la (FH)
deLaperouse L Bertrand int dec h304 Fair Haven rd (FH)
de la Reussille Robt R (Helen; Reussille's) h36 Broad
Delatush G Edmund (The Commercial Press) r Rumson N J
Delatush Gary prsmn Comn Pres r Rumson N J
Delatush Jas clk PO r16 Surry la (NS)
Delatush Rollin (Marion) retd r184 Hudson av
DeLeeuw Willis (Susan) prntr Ebsco r Brick Town (NJ)
Delgado Jose E (Ceilia) USA h44 Peters pl
Delagdo Jose E jr studt r44 Peters pl
DeLisa Patsy (Susan T) roofer h45 Maple av (FH)
Delk Beulah domestic r90A Linden pl
Delk Mildred domestic r90A Linden pl
Dell John acct exec F P Restine & Co r Rumson NJ
Dell's Pharmacy (Louis M Dell'Omo jr)
Della Barca Louis (Annette S) prsr Coat ALB Mfg h71 Prospect av
Della Barca Louis E jr tchr RP Sch r71 Prospect av
Della Fave Michl T (Marie A) press opr Lily Tulip Cup h118 McLean (RP)
Dellapietro Philip (Sandra) emp L B Monument h50 McLaren

DellaVecchia Felix (Elvira) taxicab serv 139 Bridge av h do
Dell'omo Jennie (wid Louis) r296 Branch av (LS)
Dell'Omo Louis M jr (Pauline G; Dell's Pharmacy) r Rumson N J
Delmeier John J (Elise) linemn JCP&L r5 Orchard st (Riverside Hts)
DeLorenzo Anthony (Kath A) emp Bendix h177 Davis la (RP)
DeLorenzo Geo F (Philomena L) tchr Long Branch Hi Sch h33 George (RP)
DeLorenzo Geo J studt r33 George (RP)
DeLorenzo Jas V (Joanne) recruiter in chg US Army Recruiting Serv r New Monmouth N J
DeLorenzo Louis (Mary A) hd custdn Boro Bd of Educ h46 E Sunset av
Del Rey Ramon A (Evelyn R) wrtr h581 W Front (RP)
Delsardo Anthony (Lavinia A) dept comptroller NAD h95 Lovett av (LS)
Delsardo Elsie B (wid Carl) retd r95 Lovett av (LS)
DeLuca Andrea A clk Chevy's Clns r119 Herbert
DeLuca Frank h36 Riverside av apt 401
DeLuca Henry (Helen M) art supvr Boro Bd of Educ h50 W Front apt 1J
DeLuca Hugo O (Jean B) slsmn h175 Pinckney rd (LS)
DeLuxe Taxi Service (Herman J Baumler)
DeMaio Louis A (Lorraine J) plmb h275 White rd (LS)
DeMaio Nicholas L (Mary A) plmb 747 Broad (S) h do
DeMaio Vincent C (JoAnne) atty (Matawan) h275 Nutswamp rd (RP)
DeMarco John T (Carolyn) mgr Ebsco r Eatontown N J
Demarest Merritt (Maria) slsmn Pet Milk h472 Branch av (LS)
Demarest Robt M studt r472 Branch av (LS)
DeMaria Alfonse J studt r390 Shrewsbury av
DeMaria Esther E (wid Alphonse; Pleasant Inn) h390 Shrewsbury av
DeMaria Frances M (wid Frank) mach opr Red Bank Clo h64 Bridge av
DeMaria Fredk F (Evelyn D) electn Mon Elec h561 W Front (RP)
DeMaria Gloria J studt r390 Shrewsbury av
DeMaria Yolande nurse FM r421 Rumson rd (LS)
Demas Nettie Mrs sec Vogel's r Long Branch N J
DeMers Albert G (Simone A) retd h312 Spring
Demko Lynda clk Credit Bur of Cent N J r39 East av (AH)
Demko Mildred C emp First Merch Natl Bank r39 East av (AH)
DeMola Louis J (Dian W) capt Allegheny Airlines h35 Half Mile rd (RP)
DeMont Lawrence J (Susan) h19 Standish rd (LS)
Dempsey Forest J servmn Ellis Office Sup r14 Acker dr Middletown N J
Dempster Heydee airline hostess r16 Meadow way (RP)
Dempster Robt N (Ruth) USA h16 Meadow way (RP)
DeNezzo Alice studt r93 Silverton av (LS)
DeNezzo Anthony R (Antoinette M) dir communications FM h93 Silverton av (LS)
Dengler Herbert P (Sue W) chem eng (Linden) h950 River rd (FH)
DeNigris Henry R (Marie T) shoe repr 191 Shrewsbury av h188 do
Denigris Peter F (June) bldr h10 Oldfield pl
DeNigris Rocco eng FM r188 Shrewsbury av
Denise Edgar V (Dorothy H) retd h945 River rd (FH)
Denise Elsie retd r68 Oakland
Denisenko Agapy retd r22 Leighton av
Denlinger Bess r41 Heights ter (FH)
Denlinger Jason P retd r41 Heights ter (FH)
Dennis C Frank (Mary) retd h11 May ct (RP)
Dennis Gertrude M (wid Walter) retd r381 Prospect av (LS)
Dennis Jamie psychologist SO h29 Molly Pitcher Village ct
Dennis John J (Eleanor C) pntr 542 Prospect av (LS) h do
Dennis Jos F acct EAI h138 Bridge av (RB)

Dennis Jos F (Helen) clk PO r117 Patterson av (S)
Dennis Luncheonette (Mrs Lillian M Lovekin) restr 164 Rumson rd (LS)
Dennis Miriam P (wid Geo O) h67 Lake av (FH)
Dennis Reba (wid Harry W) h14 Clay (FH)
Dennis Wm I (Hattie M) mach FM h25 Hubbard av (RP)
Denny Claude R (Jessie N) industrial supvr Dupont h69 Willow dr (LS)
Denny Frances C (wid Chester) tchr (Long Branch) h122 N Riverside av apt 1D
Denteca Dental Laboratory (Malcolm R Miller) false teeth mkr 21 Waverly pl
Denver Kittie E (wid Earl J) h15 Madison av
Denyse Wm E (Marie) sls rep Electrolux h64 Wallace
DePascale Rolain waitress Plaza Luncheonette r Atlantic Highlands N J
DePaulo Frank (Nancy) mtcemn Sego Trading h16 Willow
DePerrior V Ross designer h25 Maple la (S)
DePierro Josephine (wid Nicholas) h187 Bridge av
DePierro Lucy (Admiral Beauty Shop) r13 Orchard
DePierro Mary Jo beautician Admiral Beauty Shop r13 Orchard
DePietro Anthony N USAF r16 Locust av
DePietro Carmine (Mary D) ctr Sir King (NYC) h16 Locust av
DePol Howard (Margt) eng (Holmdel) h31 Half Mile rd
DePonte Angelo (Ruby L) lab Boro Water Dept r95 Catherine
DePonte Anna (wid Jas) mach opr Bridge Sportswear h95 Catherine
DePonte Lucy P ofc sec N J Bell r95 Catherine
DePonte Peter (Eleanor J) policemn Red Bank Police Dept h74 McLaren
DePonte Theresa (wid Peter C) h245 Shrewsbury av
DePonti Andrew (Mary) mech Boro Water Dept h80 John
DePonti Andrew jr studt r80 John
Depot Parking (Meredith Stern) parking 101 Oakland
DePugh Fred S (Marian) emp CRR of N J h29 E Sunset av
DePuy Geo h13 Molly Pitcher Village ct
Derby Frank E (Anna E) emp Seamtress Marlboro h278 Nut Swamp rd (RP)
Derickson Wm E (Mary) cottage ofcr Jamesburg St Home for Boys h88 Cherry (NS)
DeRidder Co Inc J Raymond DeRidder pres investments
DeRidder J Raymond (Jean B) pres DeRidder h516 Ridge rd (FH)
DeRidder Raymond B lwyr 73 Monmouth r Middletown N J
DeSalvo Antonio (Tony's Barber Shop) r Middletown Twp N J
DeSante Wm F (Elinor Q) purch agt h221 Oak pl (FH)
DeSantis Anthony (Betty Anne) shipping clk Bendix h35 Spruce dr (S)
DeSantis Jos (Rose) tailor 509 Broad (S) h26 Washington
DeSantis Nicholas (Rose) opr LoPresti Co h36 Shrewsbury av
DeSantis Wm tailor DeSantis Tailors r26 Washington
Desch Gertrude (wid Adolph) h14 Washington
Desch Lillian E ofc sec Bell Laby r14 Washington
Desiderato Anthony (Modestina) supvr Ebsco r Keansburg N J
DeSimone Richd R (Dora) eng Bell Labys h55A Prospect av
Desmond Jas E emp First Merch Natl Bk r Pitney av apt 37 (Spring Lake Hts)
DeSousa Eliz (wid Angelo) h17 Mechanic
DeStefano Anthony J (Ann M; Silvercrest Barber Shop) h134 N Sunnycrest dr (LS)
DeStefano Savino (Barbara; Mr Savino Hairdrsr) h34 Patterson av (S)
Destito Frank P (Mary J) field eng Gen Cable (Perth Amboy) h53 Laurel dr (LS)
Dethlefsen Irene dental asst Edw J McKenna r E Keansburg N J
Detorres Ersila foot press opr Mon Silversmiths r74 Bridge av
Detweiler D Elliot (Flroence D) adv mgr US Rubber h25 Hubbard pk
DeVaney Alonzo I (Ella H) mach Frequency Engineering (Farmingdale) h26 Monroe av (S)

DeVaney Ella A Mrs mgr Union Lndry r26 Monroe av (S)
DeVaney Jas J (Nita) slsmn Federated Purchasers h35 Schrewsbury av
Devine Donald H (Joan T) acct h93 South
Devine Edw H (Mary Ann) vet 9 Windsor dr (LS) h do
Devine Jas studt r203 Garden rd (S)
Devine Richd C (Lucy B) publicity mn h203 Garden rd (S)
DeVito John M (Helen) linemn JCP&L r49 Barker av (S Twp)
DeVito Louis A (Theresa R) policemn Boro Police Dept h120 Lake av (FH)
Devlin Carol A studt r243 Nut Swamp rd (RP)
Devlin Jas J (June S) laby supvr Esso Stand Oil h243 Nut Swamp rd (RP0
Devlin Jas J studt r243 Nut Swamp rd (RP)
DeVoe Harold S Mrs h150 South apt C
DeVoe Victoria G (wid Harold S) r25 Vista pl
Devoil Everlena Mrs r205 River
Devoil John H driver David Paris r205 River
DeVries John B br mgr Little Falls Lndry r Eatontown N J
DeVries Wm routemn Little Falls Lndry h23 Obre pl (S)
DeWald Arth B (Mary) USA h38 Standish rd (LS)
DeWhite Norman h55 Peters pl
DeWight Blanche domestic r22 Marion
DeWight Kenneth (Jeannie) mach opr Pepsi Cola h22 Marion
DeWitt Burdine cash Lerner Shops r Leonardo
DeWitt Peter (Jean) undwrtr W E Hutton (NYC) h49 Dogwood la (FH)
Dexter Henry F (Sally H) slsmn Washington Mills h216 Little Silver Point rd (LS)
Dexter Howard B (Nancy H) realtor Allaire Farrow Agcy h20 Grange Walk (FH)
Dexter Sidney studt r216 Little Silver Point rd (LS)
Dey Elsie C (wid Fred L) bkpr Albert S Miller Shoe h22 Pinckney rd apt B
Dey Leroy V (Laurina) carp h53 LeRoy pl
Dey Nathan W v-pres & br mgr Monmouth County Natl Bk The r Brielle N J
Diamond Jean Mrs ofc sec State Rehabilitation Comn r Long Branch N J
Diaz Arth F (Edith S) slsmn Sears h38 Hillside (RP)
Diaz Robt studt r38 Hillside (RP)
Dibben Ruth R h174 Maple av
Dibble Edw (Irene) courier FM h87 Hudson av
Dibble Frank D (Lillian) mgr Brighten Homes of New Jersey Inc r22 Farm Edge la (NS)
DiBiase Jos F (Lynn) sls mgr Bamberger's h158 Newman Spring rd
DiBliasio Remo (Ledi) tailor Asbury Pk h18 DeForrest av (RB)
DiCarlo Mauro (Antoinette) prsr Short Coat h116 Pearl
DiCarlo Paul J (Rose B) conductor PRR h9 Katherine (FH)
Dickerson Reid (Carol) slsmn Ray Smith r35 Clay (FH)
Dickinson Ezra (Olivia) USA h56 Tilton av
Dickinson Muriel Mrs tchr River Plaza Sch r72 Memorial pkwy (AH)
Dickman Ethel (wid Jos) retd h26 Chestnut
Dickman Rosemary (wid Frank P) retd h95 E Front
Dickson David M (Nancy M) ins broker Marsh & McLennon (NYC) h15 Salem la (LS)
Dickson Frederic H (Clyo E) scientist FM h65 Heights ter (FH)
Dickson Frederic H jr studt r65 Heights ter (FH)
Dickson Madeline (wid Jas A) smstrs 105 Branch av h do
Dictaphone Corp John J McDonough mgr bus machines & service sls 157 Broad Rm 8
Didona Margt (wid Nicholas) r144 Bridge av
Diehl Alf auto mech Red Bank Tire r West Velmar N J
Dieker Elmer O (Margt B) eng duPont h83 Hillcrest rd (FH)
Diekneit Wm F (W F Diekneit & Son) h32 Hance rd (FH)
Dielman Albert S (Anita H) h41 Laurelwood dr (LS)

Dieterle Henry C (Beatrice; B&H Coins) h36 Riverside av apt 301
Dietrich Marie A clk Credit Bur of Cent N J r154 Riveredge rd (NS)
Dietz Fredk A (Margt B) retd h71 2d (FH)
DiFiore Angelina retd h85 Herbert
DiFiore Arth (Angela) supt N B h491 Harding rd (LS)
DiFiore Auto Body (Michl DiFiore) auto body shop 3&5 W Bergen pl (RB)
DiFiore Bert slsmn (Newark) r491 Harding rd (LS)
DiFiore Carmine U (Concetta S; The Burger Hse) h130 Shrewsbury av
DiFiore Ernest (Josephine; Community Hdw & Variety Store) h154 Monmouth
DiFiore Lawrence r45 Spring
DiFiore Lawrence B (Lena A) electn Bendix h45 Spring
DiFiore Michl (DiFiore Auto Body) r74 Wallace
DiFiroe Michl (Felicia V) stm ftr h39 Spring
DiFiore Michl jr r39 Spring
DiFiore Patricia teller Central Jersey Bk & Trust r48 Hudson av
DiFiore Richd E mixologist Brothers Restr r130 Shrewsbury av
Diggins Martin jr (Mary S) carrier PO h30 Elmwood la (FH)
Diggins Mary S Mrs tchr Red Bank Bd of Educ r30 Elmwood la (FH)
DiGirolamo Dominic (Royal Barber Shop) r Oceanport N J
DiGirolamo Nunzio (Royal Barber Shop) r Long Branch N J
DiLascia Francis (Barbara) div mgr Sichering h380 Little Silver Point rd (LS)
Diletto Christine L (wid Norman A; Red Roof Tavern; Holmdel) h9 Allen pl
Dill Claire K (wid Richd D) h83 Amelia cir (LS)
Dillard Mary E (wid Algia) hskpr St Jas R C Ch h249 Shrewsbury av
Dillon Danl L (Emilie) guard Pinkerton h605 W Front
Dillon David D (Phyllis A) ins broker h36 Southvale av (LS)
Dillon Harry E (Clara N) retd h16 Mount
Dillon Kenneth nurses counselor US Army Recruiting Serv r Hazlet N J
DiLorenzo Salvatore Rt Rev pastor St Anthony's RC Church r121 Bridge av
DiMarzo Anne Mrs asst sec Mainstay Fed Sav & Loan Assn r Keyport N J
DiMatteo Terry swtchbd opr Stephenson Corp r6 Buttonwood pl (Hazlet)
DiMicelli Leonard J (Josephine M) textile converter Shormen Fabrics h70 Locust
Dimitrow Helen D phys 236 Broad h do
DiNaples Leonard R studt r52 Salem la (LS)
DiNaples Ralph (Margt M) acct State h52 Salem la (LS)
Dinen Jas L (Veronica T) formn N J Bell h225 Cambridge av (FH)
Diner Joel (Judith; Ludwigs Delicatessen) r Deal N J
Dingle Carole studt r178 Silverside av (LS)
Dingle Victor S (Martha A) chf eng Esso Transport h178 Silverside av (LS)
Dinkleberg Anita retd h15 Oak pl (FH)
Dinocero Anthony (Anna) lab h54 Catherine
Diodato Henry (Linda) mail carrier PO h36 Harding rd
DiPietro Liborio S (Lois A) pilot Am Airlines h240 River rd
DiPsersio Jos N (Constance) dental asst h70 Whitman dr (RP)
DiPsersio Richd B studt r70 Whitman dr (RP)

DIRECTORY LIBRARY

OUT-OF-TOWN CITY DIRECTORIES
CHAMBER OF COMMERCE
4 BROAD st
TELEPHONE SHadyside 1-0055

Dirhan Albert B pianos 15 Drummond pl h do
Dirhan Vera ofc sec FM r15 Drummond pl

Dirickson Geo H florist r11 Leighton av
Disbrow Robt H (Lucy Roberts) comp RB Register h34 Borden (S)
Disch Giles E (Joan A) genl sls mgr Stauffer Chem h38 Laurie la (LS)
DiSciullo Peter M (Marion K) supvr electn tech FM h25 Park pl (RP)
Dispensiere Victor E (Julia A) pharm North Asbury Drug (North Asbury) h101 Lake av (FH)
Dispirito Anthony track supvr NY&LB r Cranford N J
Distefano Alf (Antonia M) mason h39 Arthur pl
Ditta Maria M tech Bell Laby h629 W Front (RP)
Dittmar Anna B retd h567 Harding rd (LS)
Dittmer Eliz Mrs r92 Forman (FH)
Dittmer Frank FA US Coast Guard r92 Forman (FH)
Ditzel Kent F (Carol N) constn wkr N J Bell h100 Branch av
DiVernieri Pasquale G (Olive J) acct Ebsco Industries h85 Campbell (RP)
Dixon Abran C (Emily M; D&H Paint) h529 River rd (FH)
Dixon Chas L (Cath) equip opr Oshwald Brick Wkr (Cliffwood) h257 Leighton av
Dixon Jessie M Mrs dom h132 Leighton av
Dixon John (Mildred) slsmn Clyton & Magee r Monmouth Beach N J
Dixon John (Eva) h15 W Sunset av
Dixon John C (Aggie L) lift truck opr Oschwald h21 Carmen pl
Dixon John G (Kath) pres Dixon Oil r Rumson N J
Dixon Oil Co Inc John G Dixon pres
Dixon Richd F (Frances P) ins Parker & Co (NYC) h5 Laurel dr (FH)
Dixon Richd F jr studt r5 Laurel dr (FH)
Dixon Rita D (wid Earl) retd h94 Throckmorton av apt B
Dixon Susie Mrs nurse h145 Catherine
Doan Harold A (Jane L) acct Bendix h55 Rivers Edge rd (LS)
Doan Terrance studt r55 Rivers Edge rd (LS)
Dobrosky Paul C (Anne C) slsmn Nat C R h73 East End av (S)
Dobrowolski Sigmund A (Gloria M) mech Anthony Stamato Mobil Sta h96 White st (S)
Dobrowolski Theresa Mrs ofc sec Drazin Warshaw Auerbach Rudnick r Colts Neck N J
Dobry Anthony J (Patricia M) installer N J Bell h114 Harding rd
Dockendorff Thos G (Kath L) retd h14 N Bridge av
Docs Albert A (Margt L) slsmn Madsen & Howell h557 W Front (RP)
Dodels Wm G (Joan T) pilot NYC n7 Thelma ct (RP)
Dodge Barbara S Mrs librn Library of Boro of Fair Haven r220 Buena Vista (FH)
Dodge Donald A (Betty C) adv slsmn h40 Salem la (LS)
Dodge Peter A studt r220 Buena Vista av (FH)
Dodge Wm B (Barbara S) marine eng h220 Buena Vista av (FH)
Doe Johana retd r293 Spring apt B
Doehner G A phy radiology 252 Broad r Rumson N J
Doelger Janet I med tech Rush Hoffmann Clinical Laby r Rumson N J
Doelger Peter P studt r905 Broad (S)
Doelger Richd J (Eileen M; Doelger's Antiques) h905 Broad (S)
Doelger Richd J jr (Patricia A) reg sls mgr Electronics Assocs h481 Sycamore av (S)
Doelger's Antiques (Richd J Doelger) 703 Broad (S)
Doelling Max (Freda) retd h283 Spring apt 11B
Doerflein John (Carol) supvr Finast Mkt A&H h104 Bridge av
Doering Karl M tech FM h132 South Bldg 1 apt C
Doerries Erwin S (Beatrice B) supt W K Water Co h93 Battin rd (FH)
Doerries Lee E studt r93 Battin rd (FH)
Doheny Chas (Margt) pres Club 16 r Jamesburg N J
Doheny Margt sec Club 16 r Jamesburg N J

A. P. THOMPSON
GENERAL CONTRACTOR
Bridges, Private Dams, Dock Builders, Bulkheads, Drag Line Excavation
Office-Yard Heddens Corner—Mailing Address:
P.O. Box 731, Red Bank, N.J. Tel. 741-1211

Doherty Geo F jr (Doris A) tech aide Bell Laby h22 Molly Pitcher Village ct
Dohrn Susan studt r32 McLaren
Dohrn Walter G (Harriet E) slsmn Singer h32 McLaren
Doig Louise R Mrs (Magic Touch Beauty Salon) r22 Wallace
Dolan Eleanor Mrs legal sec Drazin Warshaw Auerbach & Rudnick r Branch av (LS)
Dolan Jas T (Hilda) emp (Asbury Pk) h3 Buttonwood dr (S)
Dolan Mary (wid Clarence) h16 Wallace apt 4
Dolan Roger T (Eleanor) driver Jersey Central Power h50 Locust av apt 8
Dolin R Ronald orthodontist 43 W Front R19A r E
Dom's Barber Shop (Dominick Procopio) 314 Willow dr (LS)
Domanico Dominick (Rose) retd h31 Pinckney rd
Dombroski Louis V (Dolores) mach Singer Co (Eliz) h60 Monroe av (S)
Dombroski Louis V jr hairdrsr Sals Junior (Middletown) r60 Monroe av (S)
Dombroski Steph (Myrtle C) driver Hendrickson & Co h44 Hillside (RP)
Domidion Leola C Mrs clk Parsons Canzona Blair & Smith r Lincroft N J
Domidion Wm G jr (Cecelia H) eng Western Elec h215 Pinckney rd (LS)
Domidion Wm G III mtcemn H Jansen (Holmdel) r215 Pickney rd (LS)
Dominguez Peter H (Fina) taxi driver (RB) h10 Morford
Dominic John J (Josephine C; Ann's Beauty Salon) h122 N Riverside av apt 1B
Dominic Josephine C Mrs opr Ann's Beauty Salon r122 N Riverside av apt 1B
Dominick's Barber Shop (Dominick L Sama)
Domzal Anastasia M (wid Jos) r22 Whitmon dr (RP)
Domzal Pelegia (wid John K) h22 Whitman dr (RP)
Donahue Donald C (Christiane M T) electronic eng FM h29 Campbell (RP)
Donahue F Steven (Mildred) ins broker h2112 Spring
Donahue Laurence A phys 87 E Front r Rumson N J
Donahue Thos E retd r18 Molly Pitcher Village ct
Donald Anna M Mrs h212 Shrewsbury av
Donald Gordon D jr (Joan M) pres Shore Air Services Inc h15 Manson pl (LS)
Donald's Coinmatic (Donald Matthews) laundry coin opr 54 N Bridge av
Donald's DeLuxe Laundry Inc Donald Matthews pres Donald Matthews jr v-pres Roselyn C Hubbard sec-treas 44 Marion
Donald's Laundry Donald Matthews pres lndry 172 Newman Springs
Donaldson Allan E (Joan) eng Union Carbide h209 White rd (LS)
Donaldson Nedra M (wid Walter) r806 Broad (S)
Donath Dennis (Veronica; The Bridge Mkt) r16 Riverbrook av (L)
Donato Construction Inc John Donato jr pres John H White III v-pres Mrs Dorothy N Donato sec-treas contractors constn 89 Apple (NS)
Donato Dorothy Mrs sec-treas Donato Constn r Navesink N J
Donato Frank E (Doris L) prsr Chevy's Drive In Clns h70 Bank
Donato Frank J (Eliz M) barber Frank's Barber Shop h21 Chestnut
Donato John jr (Dorothy) pres Donato Constn r Navesink N J
Doncourt Dorothy Mrs legal sec Alston Bukman jr r Matawan N J

Dondi Danl (Marie M; Airport Inn) h132 South apt B
Donna's (Mrs Edith E & A Robt Ross) women's 93 Broad
Donnelly Chas (Eleanor M) linemn JCP&L h93 Alameda ct (S)
Donnelly Edith Mrs h122 N Riverside av apt 2H
Donnelly Wm J (Jule A) retd h104 McLaren
Donner Hans J (Judith A) lubemn Red Bank Auto Imports h192A Broad
Donner Richd sander Kenneth J Layton r Keansburg N J
D'Onofrio Domenic J (Jane A) pres Little Silver Elec h8 Tabor (LS)
D'Onofrio Frances Mrs sec-treas Red Bank Electric Inc h56 Silver White rd (LS)
D'Onofrio Jane Mrs v-pres Little Silver Elec Co r8 Tabor (LS)
D'Onofrio Jos E (Frances M) pres Red Bank Electric h56 Silver-white rd (LS)
D'Onofrio Patricia studt r56 Silver White rd (LS)
Donofrio Teresa (wid Pasquale) retd h52 Herbert
Donoghue Louise I Mrs tchr Red Bank Bd of Educ r49 Mount av (AH)
Donoho John W (Dorothy A) regional mgr RCA h80 Rumson pl (LS)
Donovan H Maude (wid Jeremiah) h177 Manor dr
Donovan Maurice J (Audrey H) sls co-ordinator h85 Laurel dr (FH)
Donovan Robt (Jane) carrier PO h31 Washington
Donvenney John retd r18 Oakland
Dooley Edith M h17 Fox Hill rd (LS)
Dooley Edith M (wid Jos M) retd h114 Manor dr
Dooley Jas J asst dist supvr State Bur of Parole r Rumson N J
Doolittle Clark C (Ruth O) slsmn (Freehold) h34 Browns la (FH)
Doolittle Winifred S (wid Clarence R) h282 Broad
Doran Carrol A (Lorraine M) h33 Brookside av (FH)
Doran Frank E (Ann G) sls exec h49 Winding way (LS)
Doran Herman C mech Boro Busses h65 Oakland
Doran Laura B (wid Chas) h14 Riverside av
Doremus A Irving (Ethel G) retd h250 River rd
Doremus Building 21-23 Broad
Doremus Burton T (Virginia G) lwyr 16 Mechanic h50 Lewis la (FH)
Doremus Chas A (Dean's Flowers) r489 Sycamore av (S)
Doremus Jessie L r50 Lewis la (FH)
Doremus Larry A studt r152 Branch av
Doremus Richd L studt r44 Reckless pl
Doremus Russell Fasano & Nicosia (Thos P Doremus Wm L Russell jr Ernest Fasano Benedict R Nicosia and C Martin Goodall lwyrs 73 Broad
Doremus Theo A (Betty L) dentist 15 Monmouth h44 Reckless pl
Doremus Theo A jr studt r44 Reckless pl
Doremus Thos N (Grace B) retd h61 Washington
Doremus Thos P (Doremus Russell Fasaus & Nicosia) h9 Vista pl
Doremus Thos W studt r152 Branch av
Doremus W Albert ofc wkr FM h152 Branch av
Doric Elsie M clk h28 Lockwood pl (FH)
Doric Thos E announcer WJLK r28 Lockwood pl (FH)
Dorinas Vitautas (Pauline) chem eng Minnesota M&M h90 Harrison av
Doris Webster bartndr Chris's Bar r103 W Bergen pl
Dorn Danl W (Hilda V) pres Dorn's Photo Shop h33 Meadow dr (S)
Dorn Danl W jr (Judy) v-pres Dorn's Photo Shop h18 Broad
Dorn Jas V photo engraver Dorn's (RB) r129 White (S)
Dorn Judith sec Dorn's Photo Shop r18 Broad
Dorn Marie E (wid Danl B; Dorn's Photo Engraving Serv) h120 Pinckney rd
Dorn Victor M (Cath E) letter carrier PO h129 White (S)
Dorn Viola retd h164 Broad
Dorn's Photo Engraving Service (Mrs Marie E Dorn)

DORN'S PHOTO SHOP INC, Daniel W Dorn Pres, Daniel W Dorn Jr V-Pres, Donald Russell Treas, Photostating and Photo Finishing, Portrait, Commercial and Aerial Photography, Motion Picture Projection Service and Rentals, Photographic Cameras and Supplies 15 Wallace, Tel 747-2273 (See Page 21 Buyers' Guide)

Dornman Susie (wid Forman) r43 Birch av (LS)
Doroschenko Ljuborv Mrs mach opr Lucy's Sportswear h26 Campbell (RP)
Doroschenko Nicholas driver Banfield Moving & Stge r26 Campbell (RP)
Dorothy's House of Beauty (Dorothy Davis) beauty salon 191 Bridge av
Dorr Alice M retd h1131 Broad (S)
Dorros Irwin (Janet E) eng Bell Labys h34 Hillside pl (FH)
Dorsch Vernon (Frances M) splicer N J Bell h91 Patterson av (S)
Dorsey Harry groom W H Folds r32 Drummond av
D'Orvilliers Caroline Mrs h187 Mechanic
Dorting Marion O (Edw E) retd r9 Alden ter (LS)
Doscher Eliz V (wid John W) slswn Steinbach Co h15 Shadow Lake dr (RP)
Doscher John J studt r15 Shadow Lake dr (RP)
Dotts Barbara J r229 S Pearl
Dotts Ruth (wid Wm T) h229 S Pearl
Dougherty see also Daugherty
Dougherty Anna h207 Monmouth
Dougherty Cath M sten FM h60 Foster (RP)
Dougherty Mary A r207 Monmouth
Dougherty Paul J (Joan E) advertiser Young & Rubyton (NYC) h189 S Lake dr (RP)
Dougherty Raymond (Muriel) emp Lily Tulip h149 McLaren
Doughtery Raymond P (Harriet M) cab driver r72 Monmouth
Doughtie Howard J (Jeannette) h41 Heights ter (FH)
Doughty Anna M (wid Alex) retd h108 Forman (FH)
Doughty Chas H (Mary H) retd h76 Parker av (FH)
Doughty Claire M Mrs chf opr Bel Tel (Plainfield) r34 White (S)
Doughty Frank (Claire M) health ofcr Plainfield h34 White (S)
Doughty Kath (wid Clinton) h72 Monmouth
Doughty Pauline Mrs domestic h283 S Bridge av
Douglas see also Douglass

DOUGLAS AUTO ELECTRIC CO (Gerald Jerolamon), Auto Repairing 300 Maple av, Tel 747-1549

Douglas Brantley T (Ruth G) distribution clk PO h46 W Westside av
Douglas Chas F USMS r438 Branch av (LS)
Douglas Corinne C Mrs waitress Roosevelt Tea Room r438 Branch av (LS)
Douglas Dolton G (Margt E) bus opr FM h46 Drummond av

DOUGLAS ELECTRIC CO (Douglas A Jerolamon), Motor Rewinding and Repairing 35 E Front, Tel 747-0128

Douglas Ella (wid Brantley) retd h238 W Bergen pl
Douglas Frank W (Violet) retd h60 Manor dr
Douglas Herbert (Jacqueline) studt r117 Leonard
Douglas Herbert M (Edna M) mason FM h117 Leonard
Douglas Ida T Mrs material standardization specialist FM h96 William (NS)
Douglas Jacqueline r117 Leonard
Douglas Patricia electronics r46 W Westside av
Douglas Phillip L USAS r96 William (NS)
Douglas Rita H Mrs swtchbd opr Am Natl Red Cross h69 Herbert
Douglass John studt r11 Hubbard
Douglass John E (Margt M; Douglass Press) h11 Hubbard pk
Douglass Press (John E Douglass) prntrs

Douglass Rachel R (wid Edw E) dom h31 E Westside av
Douty Cora B (wid Albert) h114 McLaren
Douty Harry W (Helen A) v-pres Sugman Warner h18 Hance rd (FH)
Douty Lynn r18 Hance rd (FH)
Dove David L (Essie L) formn Butch's Automatic Car Wash h45 Drummond av
Dove Thos W (Roberta) guard Freehold Jail h19 Cedar
Dow Saml S (Florence) med asst Fort Monmouth h39 Terry la (NS)
Dowd Anna H (wid Edw J) retd h90 Leonard
Dowd Edmund retd h48 Buena Vista av (FH)
Dowd John A (Kath J) retd h48 Buena Vista av (FH)
Dowd Roberta M Mrs ofc sec N H Microwave r81 Beechwood dr (S)
Dowd W H (Lee) emp Red Bank PO h119 N Monroe av (S)
Dowen Alice r15 Spring
Dowen Harold retd h117A Harding rd apt 2
Dowlen Meta (wid Mark B) retd h83 Monmouth
Downes Wm driver Crates Beverages r Belford N J
Downs Edw W (Esther C) retd h44 Pinckney rd apt B
Downs Emma K (wid Wm) r44 Silverbrook rd (S)
Downs Herbert E (Viola B) bank official Fidelity Union Trust (N) h40 Silverbrook rd (S)
Downs Marjorie Mrs bkpr Shrewsbury Decorators r Middletown N J
Downs Suzanne B sec-editor Progressive Life Ins h16 Oak pl (FH)

DOWSTRA AGENCY THE (Harold F Dowstra), Real Estate and Insurance, Realtor and Multi-List Member 91 E Front, Tel 741-8700 (See Page 23 Buyers' Guide)

Dowstra Harold F (Janice M; The Dowstra Agcy) h144 Buena Vista av (FH)
Dowstra Wm S (Priscilla M) slsmn The Downtra Agcy r Spring Lake N J
Dox Sonia Mrs h216 Maple av
Dox Wm G (Sonia) asst insp Boro Dept Weights & Measure h40 Waverly pl
Doyle Ann E (wid Chas J) prntr Fort Monmouth h17 Mechanic
Doyle Eleanor Mrs asst clk US Selective Serv Sys Local Bd 46 r Middletown N J
Doyle Eliz A studt r17 Mechanic
Doyle Evangeline M studt r17 Mechanic
Doyle Florence bkpr Leon's Clns r97 11th (W Keansburg)
Doyle Frank L (Concilia) steamship agcy 63 Hillside (RP) h do
Doyle Michl J (Gertrude M) asmblr Bendix h34 Waverly pl
Dozin Alonzo lab County r19 River
Dozier Alonzo E (Juanita) hd mech Boro Bd of Educ h19 River
Dozier Saundra r19 River
Dragone Corrado (Marisa) emp N J Bell h26 Hudson av
Drake Geo P (Jane M) adv rep h2 Tabor (LS)
Drake Jane Mrs slswn Ray Stillman r2 Tabor (LS)
Drake Lillian B (wid Elmer E) retd h283 Spring apt 8A
Drake Robt E (Dorothy G) retd h12 Sunny Crest ct (LS)
Drake Robt E (Nancy B) slsmn Walter Pub (NYC) h221 Dartmouth av (FH)
Drawbaugh Geo H (Gail R) agt Conn Mut Life h384 Prospect av (LS)
Drazin Louis M (Pauline; Drazin Warshaw Auerbach & Rudnick) r Rumson N J
Drazin Warshaw Auerbach & Rudnick (Louis M Drazin Thos T Warshaw Philip G Auerbach & Martin Rudnick) lwyrs 25 Reckless pl
Dreeke Henry F (Frances A) retd h63 Kemp av (FH)
Dreeke Henry F jr r63 Kemp av (FH)
Dressler Benj C (Anna M) retd h68 W Sunset av

Dressler Harold C (Cath V) carp h175 Rumson rd (LS)
Dressler Harold D carp h64 W Sunset av
Dressler Richd nurserymn Lovetts r68 W Sunset av
Dressner Ida D Mrs (The Earthenware House) r West Long Branch
Drew Eleanor opr Tony Frocks r193 Shrewsbury
Drew Jerome B (Jessie T) litho h624 Little Silver Point rd (LS)
Drew Jessie studt r624 Little Silver Point rd (LS)
Drew Raymond (Anne) retd h200 Oak pl (FH)
Drew Virginia F T studt r624 Little Silver Point rd (LS)
Drewes Russell W (Patricia M) ins adj (NYC) h48 Lake av (FH)
Drewniany Stanley supvr Mon Silversmiths r2404 Ann Ter (Wall-Belmar)
Driftwood (Mrs Irene G Matthews) restr 34-36 W Front
Drinkwater A K jr mgr Naylors r Navasink N J
Driscoll Jos A (Grace A) asst mgr h62 Fair Haven rd (FH)
Driscoll Timothy F studt r62 Fair Haven rd (FH)
Droddy David studt r103 Robinson pl (S)
Droddy Wm (Frances) serv eng Chrysler-Cedar Grove N J h103 Robinson pl (S)
Drosos Gene r89 Branch av
Drosos Peter h89 Branch av
Drowns Thos (Cath V) asmblr Cen Mtrs h25 Church
Drucker Francis P (Dorothy Z) eng h22 Sunnybank dr (S)
Drummond John jr (Ruth G) emp NAD h38 W Westside av
Drury Kenneth H locksmith FM h117 Patterson av (S)
Dryburgh Mary M Mrs emp Monmouth County Adjusters r Manasquam N J
Dua F M h42 N Park av (S)
Dua John A (Isabel G) broker W H Reaves & Co h319 Branch av (LS)
Dube Rosario A jr (Anna) tech N H Microwave r Bricktown N J
Dubel Steph J phys 119 Maple av h do
Ducey John H (Emma M) sht mtl wkr Local No 20 h18 Little Silver Point rd (LS)
Duche Chas E (Vivian) mech eng FM h655 W Front (RP)
Duchin Viva Mrs sec-treas Monmouth Silversmiths r New York NY
Duckworth Diane sec r660 River rd (FH)
Duckworth Donna clk sten State Bur of Parole r660 River rd (FH)
Duckworth Robt D asst rte formn Shrewsbury Dairy r Oceanport N J
Duckworth Russell (Duckworth's Sunoco) r Oceanport N J
Duckworth Wm atndt Duckworth Sunoco r Oceanport N J
Duckworth's Sunoco (Russell Duckworth) gas sta 456 Broad (S)
Dudarchik Pauline (wid E Thos) retd h129 Alameda ct (S)
Duddy Jos A (Loretta F) emp East River Savings Bk h15 Buena pl
Dudley Geo G (Dorothy) eng Leon's Clns h264 Mechanic
Dudley Geo W (Sadie M) emp NAD h30 Newman Springs rd
Dudley Helen E (wid Jas; Dudley's Clns & Dyers) h79 W Sunset av
Dudley Jean D Mrs library asst Red Bank Pub Library r109 Samara (S)
Dudley Robt T (Charlotte K) counselor Boro Bd of Educ h276 Hance rd (FH)
Dudley Wm jr (Ione B) driver Dudley Clns & Dyers h195 W Bergen pl
Dudley Wm L (jean D) eng FM h109 Samara dr (S)
Dudley's Cleaners & Dyers (Plant) (Mrs Helen E Dudley) clnrs 79 W Sunset av
Duffie Kenneth R (Patricia) tax acct Genl Cable Perth (Amboy N J) h261 Beechwood dr (S)
Duffy Adeline Mrs legal sec Crowell & Crowell r72 Riverside av
Duffy Jos J (Adeline) real est slsmn McGinnis Agcy (E) h72 Riverside av apt 43
Duffy Jos N (Alice) clk Bell Laby h41 Woodhull av (RP)

Duffy Luke porter Bilow Inc r Howell Twp N J
Duffy Marianne recept Dr Pisani and Dr Allegra r248 David ter
Duffy's Performance Specialties Inc speed racing eng & speed parts 115 W Front
Dugan Ann tchr (FH) h239 Spring apt B2
Dugan Jos r31 Winfield dr (LS)
Dugan Thos M retd h345 Broad apt 16
Duiguid Chas retd r259 Mechanic
Duiguid Gertrude (wid Geo) retd h259 Mechanic
Dukes Wm (Phyllis) driver Raw's Caol h228 Mechanic
Dull Jas E (Evelin M) eng FM h83 Parker av (LS)
Dull Nancy slswn Woolworths r Red Bank N J
Dull Robt S studt r52 Woodbine av (LS)
Dull Sandra L recpt NYC r52 Woodbine av (LS)
Dull Sidney F (Myrtle K) mgr Am Lbr & Bldg Sup h52 Woodbine av (LS)
Dumas Chauncey M projectionist Carleton Theatre h63 William (NS)

DUN & BRADSTREET INC

T W WILLIAMS
DISTRICT REPORTING MANAGER
90 HALSTED (EAST ORANGE)
TELEPHONE 676-3280

Dunbar Lucia h35 W Bergen pl
Duncan Albert O (Agnes D) hlpr Anderson Bros h87 Washington
Duncan Edith M retd h14 Catherine
Duncan Elwood A (Elsie G) banker Keansburg Middletown Natl Bk h327 Prospect av (LS)
Duncan Mary Mrs atndt Marlboro State Hosp h76 Pear (NS)
Duncan Opferman mach Monmouth Workshop r67 Howard av (NS)
Duncan Sarah V (wid Wm H) h58 Linden pl apt 1
Duncan Wm H studt r327 Prospect av (LS)
Dundas Donald H (Marcella) USAF h99 McLean (RP)
Dundas Jack emp FM r131 Hudson av
Dunian Herman emp Everhart r74 Clinton pl (NS)
Dunlap Thos M (Margt) installer N J Bell h66 Borden (S)
Dunlap Thos R r66 Borden (S)
Dunlea Michl pntr Red Bank Auto Import r Navesink N J
Dunn Bruce E studt r264 Dartmouth av (FH)
Dunn Carol studt r264 Dartmouth av (FH)
Dunn Cleota Mrs domestic Wm P Sweitzer h32 Peach (NS)
Dunn Frank A jr (Marjorie E) eng Bell Labys h264 Dartmouth av (FH)
Dunn Milward M (Robt W L) retd h122 N Riverside av apt 1A
Dunn Patricia pkr Monmouth Silversmiths r32 Peach (NS)
Dunphy C R Mrs h106 McLaren
Dupont Geo V (Janis W) mfg exec Diamond Alkoli (Jersey City) h133 Linden dr (FH)
Dupont Janice slswn Elwood A Armstrong Agcy r133 Linden dr (FH)
Dupont Thos D studt r133 Linden dr (FH)
Dupree Bernard A (Genevieve B; Monmouth Radio Sup; NS) h13 Alden ter (LS)
Dupree Bernard A II (June E; Pardu Floor Waxing) h226 Dartmouth av (FH)
Dupree Bradley policemn Red Bank Police Dept r12 E Westside av
DuPree Nancy Mrs tchr Happy Hours Nursery Sch
Duraclean Service Co (Chas R Anderson) carpet & uphol cleaning 40 McCarter av (FH)
Durage Dorothy F h62 Manor dr
Durand Harry h122 N Riverside av apt 1H
Durdack Thos (Lillian A) sht mtl wkr FM h52 Carpenter (RP)
Durko Alex P (Claire) bridgemn CRR of NJ h90 Neuman Springs rd (NS)
Durko Arth P Mrs clk CRR of N J h90 Newman Springs rd (S)
Durling Jennie W (wid Morgan) r25 Hubbard pk
Durling Patricia Mrs asst purch agt Ebsco r Port Monmouth N J
Durr C Warren (Lynn) USAF r51 Tower Hill av

Durr Marion (wid John J) h51 Tower Hill av
Duryee Stanley L (Elsie L) retd h36 Riverside av apt 101
Dusinberre Jill W studt r95 Buttonwood dr (FH)
Dusinberre Lynne W studt t95 Buttonwood (FH)
Dusinberre Margt Mrs sec Bd of Recreation Boro of Fair Haven r95 Buttonwood dr (FH)
Dusinberre Peter deK jr (Margt) consultant Wofae (Haddonfield) h95 Buttonwood dr (FH)
D'Usseaux Associates Walter D Usseaux pres mfrs agts writing pen parts 250 Shrewsbury av
D'Usseaux Walter pres D'Usseaux Assocs r Church (LS)
Dust Donald T (Joy M) emp Gen Elec (NYC) h110 Kemp av (FH)
Dutcher Olivia S (wid Howard J) slswn Ray Van Horn Agcy h5 Holly la (FH)
Duyk Pauline B (wid Simon E) h4 Park pl (RP)
Duym Wm C (Irene J) eng Western Elect h48 E Queens dr (LS)
Dwight Chas E (Barbara) truck loader Pepsi Cola h42 John
Dwight David jr (Dorothy) mason h465 Prospect av (LS)
Dwire Reginald B (Lucille N) retd h218 Maple av
Dwyer Agnes M r127 Branch av
Dwyer Chas (Harriet) sch patrol Boro h6 Drummond pl
Dwyer Donald P (Elene M) elec contr h61 Robinson pl (S)
Dwyer Harriet wrapper Leon's Clns r6 Drummond pl
Dwyer John M (Maureen T) meter tester JCP&L h132 East End av (S)
Dwyer Maureen Mrs typ Credit Bur of Cent N J r132 E End av (S)
Dwyer Thos V (Constance W) asst buyer Fairchild (NYC) h129 Davis la (RP)
Dwyer Wm J (Cath T) supvr Western Elec (NYC) h43 Salem la (LS)
Dyer Eliz X-ray tech h14 Oldfield pl
Dynamic Sales Co (Thos B Schweers) mfrs rep electronics equip 39 E Front R 3
Dyrloga Barbara A r68 Garden rd (LS)
Dziezyc John J (Al) cabt mkr h31 Pearl
Dziezyc Mary A tchr West Keansburg r31 Pearl
Dziezyc Nancy ofc wkr Boro Busses r31 Pearl
Eagan Martin J (Ann) sls mgr Newark N J h284 River rd
Eager Robt jr USN r8 Buttonwood dr (FH)
Eager Robt W (Helen F) ins Employers Group (NYC) h8 Buttonwood dr (FH)
Eardley Jas J (Madeline R) civ eng h208 S Winding way (LS)
Earl Herbert (Eva E) dishwasher Hearth's Restr h106 Wallace
Earle Chas C (Gertrude C) linemn JCP&L h64 Peters pl
Earle Milton W (Ruth W) asst secton Methodist Ch h219 Broad
Earling Johnson & Frake Inc E Roscoe Allen pres Fred A Halsey v-pres Mrs Lydia I Allen sec lumber 1-4 Leonard
Earp Laboratories Inc Geo L Earp-Thomas pres John H Van Kirk v-pres 20 West
Earp Thos Geo L pres Earp Laboratories r Rumson N J
Earthenware House Inc (Mrs Lee Wargotz Mrs Ida Dressner) gift shop 795C River Road (FH)
East Orange Mill End Shop Martin A Lunin mgr 137b Broad
Eastern Protection Sales Corp John J Smith pres James B Casey v-pres mfrs agents 50 Birch av (LS)
Eastmond Marion E (wid Chas V) retd h210 Branch av
Eaton Margt K emp First Merch Natl Bk r33 King James la (AH)
Eben Lois tchr Shrewsbury Sch r Union Beach N J
Eberhardt Fred H (Muriel) exec Natl Biscuit h252 Hance rd (FH)
Eberhardt Richd P studt r252 Hance rd
Ebner John C (Mabel) pres Carpet Center r W Long Branch N J
Ebner Robt (Barbara) lab Carpet Center r Oakhurst N J
Ebsco Industries Inc Shrewsbury av (NS)
Eccles John P (Ann) prsr Mill Garbage h182C Broad
Eccleston Kenneth J (Delores J) laby opr (N) h25 Riverside av
Echo Press The (Arnold C Rock) prntrs 145 W Bergeb pl
Eck Kath F emp First Merch Natl Bk r205D Sears av (AH)

Eckart Mervin C (Mary G) driver Shore Bev h147 Hance rd (FH)
Eckel Anne M Mrs ofc sec Hamilton Bldg h27 Spring ter apt A
Eckelberry Richd L (Polan Club of Red Bank) r Monmouth Beach N J
Eckerson Lowell D retd h50 W Front apt 2B
Eckert J Edna (wid Ralph R) retd h66 Riverside av apt 5
Eckhardt Otillia dom Long Branch h55 Peters pl
Eckman Chas (Louella) retd r29 George (RP)
Eckstein Arth (Reba P) physicist FM h116 Park av (S)
Eckstein Carol A studt r116 Park av (S)
Eckstein Norman R studt r116 Park av (S)
Economy Drug Store (Bert S Morgovsky) 165 Shrewsbury av
Economy Shoe Repair (Edmund P Talarico) 212 W Front
Econ-O-Wash Laundry Samford Levy mgr self serv 166 Newman Springs rd
Eddie's Auto Clinic (Edw Trainor) gas 610 River rd (FH)
Eddy Mary E (wid Wm) retd r17 Leroy pl
Edelman Frank (Rostal K; Imperial Window Cleaning) h43 Maple av (FH)
Edelman Milton (Frederica) dir of materials Denelectro h444 River rd (FH)
Edgar Mona W (wid Gordon) retd h239 Spring apt C1
Edmond Francis L (Andrea D) emp PA h51 William (NS)
Edmonds Jas lab FM h14 Leighton av
Edmonds Patricia Mrs slswn Birnn Candy r Middletown N J
Edmonstone Robt W (Dorothy C) bkpr supvr Monmouth County Probating Dept h30 Pinckney rd apt D
Edmunds E Wayne studt r55 Queen Anne dr (S)
Edmunds Edna Mrs supvg nurse Monmouth Med Center (LB) h132-42 South Bldg 3 apt A
Edmunds Edw E (Shirley B) exec v-pres Molecu-Wire h55 Queen Anne dr (S)
Edmunds Robt H (Barbara E) asst plant mgr duPont Parlin h24 Rosslyn ct (LS)
Edmunds Russell J studt r24 Rosslyn ct (LS)
Edwards Betty Mrs h15 Tilton av
Edwards Danl G (Eleanor W) acct Western Elect h194 Prospect av
Edwards Douglas A dentist 96 W Front r Middletown N J
Edwards Employment Agency (Mrs Rieta E Groffsky) 60 Broad R11
Edwards F Melvin (Wahnettah E) dentist 78 W Front h do
Edwards Frank (Ruby) comp opr Bell Laby h52 Howard av (NS)
Edwards Helen T (wid Aaron T) h345 Broad apt 12
Edwards Herbert D (Marion T) retd h79 Lake av (FH)
Edwards Herbert E (May D) retd h345 Broad apt 18
Edwards J R (Eugenia) emp Howard Johnson h501 Sycamore av (S)
Edwards Jas E gdnr h97 3d (FH)
Edwards John mach (FM) h759 Broad (S)
Edwards June B interviewer Edwards Employment Agcy r Allenhurst N J
Edwards Lillian Mrs h220 Budge av
Edwards Macio W (Rose R) constn wkr (Seabright) h71 Maple av (FH)
Edwards Mary E bkpr Salvation Army h61 Grant pl (LS)
Edwards Robt (Shirley) pres-treas Electronic Assistance Corp r Mountainside N J
Eelman Jocob (Kath) retd h21 Parker av (FH)
Effertz Gerhard (Emmi K) tool mkr Hanson-Van Winkle Munning h11 Fisher pl
Egan Alf R (Virginia)asst mgr Central Jersey Bk & Trust r Freehold
Egan Cath (wid Francis J) retd h20 Washington
Egan Edw P (Ruth E) prsmn Red Bank Reg h127 N Monroe av (S)
Egan Jas E (Jduith H) stockbroker MLPF&S (NYC) h94 Linden dr (FH)
Egan John J (Anne H) acct USAF h54 Crest dr (LS)

Egan John P nurserymn Lovett's Nursery r32 Wallace
Egan Sheila A studt r54 Crest dr (LS)
Egan Thos R (Madelina M) chf linemn JCP&L h301 Rumson rd (LS)
Egan Wm M (Anna M) mgr Monmouth Beach Club (Keyport) h66 Riverside av apt 22
Egbers Barbara plant emp Hospital Picture Serv r Long Branch N J
Egeland Barney T (Nellie B) genl contr 66 Fair Haven rd (FH) h do
Egeland Odin T (Dorothy W) surveyor Harold J Seldin h16 Hendrick Hendrickson pl (FH)
Eggenberger Margt S (wid John B) retd h151 Rumson rd (LS)
Eggleman Jane Mrs counselor Bridgeway House r Brielle N J
Eggleston Cornelia Mrs retd r94d River
Eggleston Jos hlpr Mon Silversmiths h94d River
Eggleston Saml lab NW r256 W Bergen pl
Egli John J (A Cath) member Boro Planning Bd
Egner Ada C (wid Ernest C) retd h54 Linden pl
Egner Geo A (E Ruth) agt Prudential Ins h12 Forrest av (FH)
Egner Robt r54 Linden pl
Egolf Wm H (Margt J) exec Barber Oil h36 Hilltop ter
Egolf Wm H jr r36 Hilltop ter
Ehlee Nola ofc sec Donato Constn r Eatontown N J
Ehrhardt Robt J (Barbara J) asst mgr Sears (M)
Eichin Emile R (Norine E) steward David Marks h66 Shrewsbury av av
Eichman Chas H (Violet A) ins broker Julius Finn (NY) h72 Riverside av apt 40
Eiczen Louis C r16 Alston ct
Eigenrauch Bruce USN r31 Foster (RP)
Eigenrauch Herbert W (Mary H) bldg contr 31 Foster (RP) h do
Eigenrauch Herbert W jr studt r31 Foster (RP)
Eigenrauch Jessie L (wid Henry) retd h63 Hubbard av (RP)
Eiseman Larry (Barbara) h18 Carolyn rd (LS)
Eisenberg David C pres Liquidators Ltd r Hillside N J
Eisenstein Pauline Mrs mgr Employers Personnel Serv r Hazlet N J
Eisner Building 54 Broad
Eisner Gerald (Kathryn) asst treas Sego Trading r Scarsdale NY
Eisner Lester treas Sego Trading Corp r New York N Y
Eisner Lester jr (Margt) v-pres-treas Sego Trading r New York N Y
Eisner Memorial Library (Red Bank Public Library) 3184 W Front
Eisner Monroe (Frances) pres Sego Trading h190 Prospect av
Eisner Robt S (Marilyn M) sec Sego Trading h190 Prospect av
Ekleberry Jas R USA r138 Fair Haven rd (FH)
Ekleberry Robt G (Dorothy) lab (Newark) h138 Fair Haven rd (FH)
Elberfield Jos J (Emma) tool mkr Bell Labys h36 Sherwood rd (RP)
Elbert Edw F (Lillian M) retd h14 Crest dr (LS)
Electro Impulse Lab Inc Irving Rubin pres 116 Chestnut
Electrolux Corp John E Pacifico mgr vacuum cleaners sls and serv 508 Prospect av (LS)
Electronic Assistance Corp Robt Edwards pres-treas mfrs electronic equip 20 Bridge av
Electronic Measurements Co of Red Bank 10 River
Elelenbaas Frits (Elisabeth) eng Bell Laby (Holmdel) h62 Spruce dr (FH)
Elgrim E Ernest jr (Gail E) slsmn J H Kelley Co h145 Park rd (FH)
Elgrim Ernest E (Marguerite; Tubby's Shell Serv Sta) r Belford N J
Elgrim Geo A jr (Viola M) real est appraiser Walker & Walker h14 Alwin ter (LS)
Elides Geo (The Old Union House) r Ridgewood N J
Elizabeth weaving repr 22 W Front
Elkind Nancy B studt r32 Silverwhite rd (LS)
Elkins Fred H (Helen S) mech McCarthy Mtrs h57 Forman (FH)
Elkins Helen slswn Vogel's r57 Forman (FH)

Elko Jos F h285 Spring apt 15B
Ellenbogen Edw Rabbi (Helen) rabbi Monmouth Reform Temple (NS) h122 N Riverside av apt 5K
Ellhoff B (wid Wm) domestic 28 Maple av (FH) r do
Elliott Edwin O (Barbara W) mathematician Bell Laby h23 Sunnycrest ct (LS)
Elliott John C assoc broker Thompson Agcy r Locust N J
Elliott Theresa M senior counselor Mon Community Serv r2025 Bangs av (Neptune)
Elliott W Neil studt r15 Harvard rd (FH)
Elliott Warren H (Virginia E) chem eng Natl Lead h15 Harvard rd (FH)
Ellis Claudie (Annie B) lab formn Regal Insulated Wire h14 Steven av (NS)
Ellis David J pres Ellis Ofc Sup h Sears av Mavesink N J
Ellis Edwina H retd r91 Forrest av (FH)
Ellis Joan Maj retd h91 Forrest av (FH)
Ellis John M (Pearl V) burn bench opr Bendix h48 Drummond av
Ellis Kathleen studt r244 Cambridge (FH)
Ellis Mary r131 Spring
Ellis Miriam domestic wkr Dr Sacco r139 Catherine
Ellis Office Supply Co David J Ellis pres W James Ellis v-pres ofc equip 162 Monmouth
Ellis Pearl (wid Arth) h139 Catherine
Ellis Richd mech Genl Tire h131 Spring
Ellis W Jas v-pres Ellis Ofc Sup r33 W Roosevelt cir
Ellis Wm C (Marie) phys 69 W Front r Rumson NJ
Ellis Wm H (Eleanor A) telev eng h244 Cambridge av (FH)
Ellison Elias B (Ruth; Ellison Plmb & Heating) h26 Carpenter (RP)
Ellison Eva Mrs atty Marlboro Hosp h255 Shrewsbury av (RP)
Ellison Helen M (wid Fred A) retd h73 Crest dr (LS)
Ellison John R (Margt M) technical wrtr FM h49 Salem la (LS)
Ellison Jos emp FM r37 Prospect av
Ellison Kathaleen studt r49 Salem la (LS)
Ellison Plumbing & Heating (Elias B Ellison) 26 Carpenter (RP)
Ellison R John (Margt N) production eng (FM) h49 Salem la (LS)
Ellor Geo A (Dorothy; Lincroft Gulf) h12 Winfield dr (LS)
Elman Robt E (Carol A) mgr Retail Food Chain h92 Lake av (FH)
Elmore Kenneth serv mgr Anderson Mus r Middletown NJ
Elphick Carolyn ofc girl Beneficial Finance r231 River rd
Elsie's Sub Shop (Douglas K & Mrs Elsie Thurer) restr 74 Monmouth
Elting Harold Mrs tchr Knollwood h22 Manor dr
Ely Barbara A med tech Mon Medical Center r21 James (S)
Ely Geo W (Edith H) accts exec (NYC) h21 James (S)
Ely Howard M jr retd h33 South
Ely Wm M (Eliz J) electn Data Processing h49 N Park av (S)
Ely Wm M jr atndt Little Silver Gulf Serv r49 W Park av (S)
Emburry Methodist Church Rev Sanford M Haney pastor 55 Church (LS)
Emerson Adelaide V (wid Ray) retd h229 Maple av
Emerson Ellen retd r100 Clinton pl (NS)
Emerson Harold C (Florence C) wldr h99 Fair Haven rd (FH)
Emery Robt mgr Beneficial Finance
Emmons Anna A Mrs typ F M h247 Dartmouth av (FH)
Emmons Bernadette S clk Anderson Bros r533 Sycamore av (S)
Emmons Chas H (Bertha R) repr Pilot Elec (Neptune) h27 Locust av (FH)
Emmons David L emp (Rumsen) h533 Sycamore av (S)
Emmons Harold A (Kathryn) custdn Red Bank Bd of Educ h rear 228 Spring
Emmons Monica r533 Sycamore av (S)
Emmons Myrtle (wid Willard) retd h27 Locust av (FH)
Emmons Thos C (Kathleen F) retd h105 Maple av (FH)
Emmons Willard S jr (Mary A) meter rdr JCP&L h16 Shadow Lake dr (RP)
Emmora Ronald (Carol) acct NY Tel Co r312 River rd (FH)

Empire Garage (Lathan Hawkins, Jas E Hawkins) auto repairing 32 W Front
Employers Personnel Serv Rita B Hecht dist mgr emp agcy 77 Broad 2d fl
Emposimato Anthony rte slsmn Leon's Cleaners r9 Kim ct (Middle-(Middletown)
Enander Peter C (Maureen K) ins systems Chubb & Son (NYC) h54 Lovett av (LS)
Endemann Magnus J (Mary J) traffic clk Internatl Paper (NYC) h68 Davis la (RP)
Endlich Maryalice studt r130 N Lovett av (LS)
Endlich Robt J (Bertha M) contract consultant Prudential Ins (New (Newark) h130 N Lovett av (LS)
Endlich Robt W (Ruth E) USAF r124 N Lovett av (LS)
Engelbrecht John (Alice) mtcemn Rassos h41 Worthley
Engelmann Penny instr Northeast Business Mach Sch r W Keansbury N J
England Charlotte (wid Wm) retd h67 Wallace
England Erma r140 Park rd
England Grace USN r31 W Westside av
England Jas E (Mary) linemn JCP&L r702 Ruth dr (Neptune)
England John F lab Boro Dept of Streets
England Lester W (Mary C) carp FM h54 McCarter av (FH)
England Raymond E (Rose) opr Boro Water Dept h14 Earl
England Russell W (Sallie W) constn wkr h126 Church (FH)
England Walter L (Eliz B) lab Boro Sanitation Dept h31 W Westside av
England Walter L jr lab Boro Parks & Rec r31 W Westside av
Engler Virginia Mrs tel opr White Rock Bottling r Ocean Grove N J
Engles Betty Mrs ofc sec FH Sch h75 Park av (S)
English C Donald (Margt C) pres-treas Mount-English Sls h35 Cooney ter (FH)
English Ethel M (wid Chas R) v-pres-sec Mount English Sls h15 Vista pl
English Margt C Mrs v-pres sec English Mtrs r35 Cooney ter (FH)
English Marian slswn The Meistrich Agcy r Monmouth Beach N J
English Motors C Donald English pres Mrs Margt C English v-pres-sec 34-36 Maple av
English Oscar H (Ruby M) custdn Reussille's h253 S Pearl
Ennis Frank (Constance) wrtr Monmark (PR) h27 Spring ter apt B
Ennis Nathaniel F (Anne P) mach opr Walter Kidde h19 Bank
Enright Helen R retd r22 Spring
Enright Jas A (Dorothy E) acct h27 Woodland dr (FH)
Enright Marguerite retd h22 Spring
Enright Marie P (wid Jas L) h138 Bodman pl apt 3
Enright Robt L (Mae A) dist mgr Sears h164 Hance rd (FH)
Ensminger Betty Mrs r45 Linden pl
Enyart Mary sec Raymond L Cunneff r41 Spring
Enyart Peggy studt r41 Spring
Enyart R Bernice Mrs ofc sec h41 Spring
Epifano Arth A (Helen L) bartndr Middletown Lanes h32 Madison av
Episcopal Church of the Holy Communion Rev Chas E Preuss pastor 706 River rd (FH)
Eppel Peter J studt r176 Fox Hill dr (LS)
Eppel Simeon L (Margt F) eng Bell Laby (Holmdel) h176 Fox Hill dr (LS)
Epple Walter mech Firestone Stores r Bricktownship N J
Epps Cath h33 W Bergen pl
Epps Coletto M (Agnes) acct U S Federal Govt h98 Cherry (NS)
Epps Sharon Mrs h181 Sunset av
Epps Wm r33 W Bergen pl
Erbe Francis X (Jane E) sls mgr (NYC) h136 Winding way (LS)
Ergs Corp Robt S Eisner pres home developers 25 West
Erickson Gertrude sls lady Silhouette Salon r Port Monmouth N J
Erickson Martha H Mrs retd r264 Dartmouth av (FH)

Ericson Norman W (Jean H) adv copy J B Rundle (NYC) h9 Brookside av (FH)
Erikson Chas H (Elin) constn supt Fatgeler h7 Manor dr
Ermine Cosmetic Shop (Wm J and Mrs Ermine Cornelius) cosmetic studio 7 White
Ernst Eliz S retd h16 W Front apt A 1
Errickson Lewis N (Nathalie C) agt Genl Ins h21 Spring ter apt B
Ervin Wm (B & E Texaco) r Asbury Park N J
Erving Asher B (Bertha E) retd h231 Branch av (LS)
Erving Harvey W r309 Willow dr (LS)
Erving Jas H (Cath D) transmn (FM) h309 Willow dr (LS)
Erving Jos E (Dorothy) emp Boro St Dept h120 Trafford (S)
Eschelbach Arth F reporter r9 Pearl
Eschelbach Barbara R tchr r9 Pearl
Eschelbach Jos O (Ruth M) city editor L B Daily Record h9 Pearl
Eschelbach Mina retd r125 W Front
Eschelbach Rosemary studt r9 Pearl
Eskridge Howard (Gloria) gas dlr (FM) h20 High
Esposito Donald L (Marilee A) mtcemn N J Tel h17 Elm pl
Esposito Joan Mrs clk Credit Bur of Cent N J r Stilwell rd (Holmdel)
Esposito John estimator Zulla Steel r Bloomfield N J
Esposito Jos (Jemma M) agt Met Life h27 Oakland
Esposito Robt M (Mildred R) plant mgr LB Mfg (LB) h45 Riverside av
Esposito Sal J (Mary J) ins agt h315 Willow dr (S)
Estelle Harry K (Anna) slsmn Honeywell h161 Newman Springs rd (NS)
Estelle Ruth M (wid Saml S) retd h20 Mount (RB)
Esterly Madison M (Susan) mgr Anderson Record Shop r3 Gordon pl Staten Island N Y
Estes Eug B (M Patricia) management Blue Cross h48 Spruce dr (S)
Estey Metal Products Inc F Philip Tucker pres Louis S Balbach v-pres F Philip Tucker jr sec-treas 1 Catherine
Estrella Miguel A (Rosemarie) tool and die mkr (Mountainside N J) h71 White (S)
Eterna Life Inc Mrs Agnes R Nash br mgr 12 Broad R405
Etienne Serge A (Marie G) retd h42 Poplar av (FH)
Euler Tessie retd r6 Elm pl
Eulmer Veronica M Mrs tchr Knollwood Sch h131 Woodland dr (FH)
Eulner Francis J (Bernadette E) h17 Whitman dr (RP)
Euman Robt (Mary) bldg supt Shrewsbury Manor h66 Riverside av apt 1
Eunich Marguerite V supvr h822 River rd
Evans Allan A (Nancy A) instr FM h36 Tabor (LS)
Evans Arth C (Sharon K) stock broker (NYC) h174 Little Silver Point rd (LS)
Evans Barry h18 Elmwood la (FH)
Evans Chas D (Marion M) mach trainee NAD h105 Jackson (FH)
Evans Clyde (Doris V) emp N J Forwarding (Newark) h107 Clinton pl (NS)
Evans David W studt r44 Fair Haven rd (FH)
Evans Edwin D (Janet C) elec eng F M h20 Denise dr (RP)
Evans Gary W studt r345 Fair Haven rd (FH)
Evans Geo driver Boro Busses r77 3d (Belford)
Evans Harold L (Sally A) agt (NYC) h Little Silver Point rd (LS)
Evans Harold R (Grossinger & Heller) r Little Silver Point rd (LS)
Evans Harry S (Gloria C; Harry's Serv Sta) h97 W Sunset av
Evans Hayden R (Florence M) tchr F M h127 Robinson pl (S)
Evans Morris mgr r24 2d (FH)
Evans Nancy studt r127 Robinson pl (S)
Evans Robt H electn L S Elec r127 Robinson pl (S)
Evans Robt M (Jean S) acct (Bayonne) h595 Harding rd (LS)
Evans Robt M jr studt r595 Harding rd (LS)
Evans Roger R (Mary C) tchr ins 345 Fair Haven rd (FH)

Evans Sally L Mrs ins mgr r Little Silver Point rd (LS)
Evans Shirley M ofc sec F M r127 Robinson pl (S)
Evanson Edw W (Marjorie E) broker Peabody Co h1 Carriage House 1a (LS)
Evarts Danl E (Carol D) slsmn Desks Inc (Newark N J) h10 Briarwood rd (FH)
Everett Bennie B (Rose O) mason h27 E Westside av
Everett Henry M (Mary L) USA h261 S Pearl
Evers Gunhild C Mrs treas The Padcraft r Leonardo N J
Evers Henry v-pres The Padcraft r Leonardo N J
Evers Milton E (Gunhild C) pres The Padcraft r Leonardo N J
Ewald Heinz W (Hazel L) policemn CRR of N J h24 South
Ewald Wm B (Dorothy M) dumper Atlantic Pile (Mataway) h31 Riverside av apt 2
Ewart Robt (Kay) slsmn Reussille's r Maple av
Ewen Julia (wid Jas) retd h89 Little Silver pkwy (LS)
Ewing Eden S jr (Mary J) mtce supvr Garden State Pkwy h133 Hudson av
Ewing Gerritt (Dorothy) lwyr Irvin Trust h39 Lippincott rd (LS)
Ewing Marge Mrs tchr Happy Hours Nursery Sch

Eyles John (Diane) tchr Shrewsbury Sch r N Eatontown N J
Eyres Wm J (Carole) pres Shore Rentals
F & J Gulf Service Station (Frank C Mazza and John T Illmensee) Oceanport av (LS)
Fabry Howard F (Mildred A; Corner Room Coffee Shop) h275 Hance rd (FH)
Fabry Jean W Mrs registrar of vital statistics Boro of Shrewsbury r212 Beechwood dr (S)
Fabry Paul S (Jean W) ofc wkr FM h212 Beechwood dr (S)
Fafard Alf L (Marilyn A) wldr h46 Spring
Fagan Jas (Luce) sgt Boro Police Dept h33 Orchard pl (LS)
Fagan Raymond G (Kath M) insp Bendix h44 Orchard pl
Faherty John L (Eileen T) eng FM h178 S Lake dr (RP)
Fahey Jean M clk Monmouth County Bank r38 Forrest av (FH)
Fahey John J (Mildred E) brigadier Salvation Army h38 Forrest av (FH)
Fahey Jos (Barrie) dir Data Processing Mon Med Center h21 Brook ter (FH)
Fahnestock & Co Robt D Viscount mgr stocks and bonds 30 Linden pl R1
Fahy Margt F (wid John) ofc sec h423 Branch av (LS)
Fahy Maude E ofc sec r423 Branch av (LS)
Fair Haven Barber Shop (John A Abbatemarco) 607 River rd (FH)

FAIR HAVEN—BOROUGH OF
MUNICIPAL BUILDING, 748 River rd (FH), Tel 747-0992
ASSESSOR, Raymond W VanHorn, 804 River rd (FH), Tel 747-4100
ATTORNEY, Wm R Blair Jr, 748 River rd (FH)
BOARD OF HEALTH, James R Acker Pres, John J Sullivan V-Pres, 748 River rd (FH)
BOARD OF LOCAL ASSISTANCE, Walter Seymour Jr Chairmn, 748 River rd (FH)
BOARD OF RECREATION, 748 River rd (FH)
BUILDING INSPECTOR, Thos W Carlock, 748 River rd (FH)
CIVIL DEFENSE, Melvin P Stout Dir, 748 River rd (FH), Tel 747-3946
CLERK, Roy W Nelson, 748 River rd (FH), Tel 747-0992
COMMITTEE OF FINANCE & ADMINISTRATION, Wm J Rooney, James A Robottom, Thos W Ward Members, 748 River rd (FH)
COMMITTEE OF PUBLIC AFFAIRS & PLANNING, Thos W Ward, Wm C Pue, Ernest F Beattie Members, 748 River rd (FH)
COMMITTEE OF PUBLIC SAFETY, Robt A Matthews, Wm Rooney, James A Robottom Members, 748 River rd (FH)
COMMITTEE OF PUBLIC WORKS, Ernest F Beattie, Thos W Ward, Robt A Matthews Members, 748 River rd (FH)

FAIR HAVEN—BOROUGH OF—Contd

COUNCIL, Ernest R Beattie Pres, Thos W Ward, Wm C Pue, Wm J Rooney, James A Robottom, Robt A Matthews Members, 748 River rd (FH)
ENGINEER, Henry F Labrecque, 748 River rd (FH)
FIRE DEPARTMENT, Arthur Bennett Chief, 645 River rd (FH)
FIRST AID, Robt D Frank Capt, 645 River rd (FH),
HEATING INSPECTOR, Leonard A Mack, 748 River rd (FH), Tel 741-3196
LIBRARY, Mrs Barbara S Dodge Librn, 748 River rd (FH), Tel 747-5031
LIBRARY BOARD, Chester R Haig Pres, Chas E Howard Treas, Mrs Margt Haas, Mrs Margt C English, James A Robottom, Mrs Teresa M Daubenschmidt, Marion Parker Members, 748 River rd (FH)
MAGISTRATE, John V Crowell, 748 River rd (FH)
MAYOR, Hon James T Buckley Jr, 748 River rd (FH), Tel 741-7130
PLANNING BOARD, E Wm Jahos Chairmn, Mrs Brenda R Fugate Sec, 748 River rd (FH)
PLUMBING INSPECTOR, Julian J Tuzik, 748 River rd (FH)
POLICE DEPARTMENT, Carl J Jakubecy Chief, 748 River rd (FH), Tel 747-0991
REGISTRAR OF VITAL STATISTICS, Roy W Nelson, 748 River rd (FH)
SHADE TREE COMMISSION, Mrs Carol T Balevre Chairmn, 748 River rd (FH)
TAX COLLECTOR, Melvin P Stout, 748 River rd (FH), Tel 741-0891
TREASURER, Roy W Nelson, 748 River rd (FH)
ZONING BOARD OF ADJUSTMENT, Tyra M Boyd Chairmn, 748 River rd (FH)

Fair Haven Electric (Dominick J Paolucci) elec contr 33 McCarter av (FH)
Fair Haven Esso Station (Raymond J Miller) 554 River rd (FH)
Fair Haven Hardware (Eli Shooman) 752 River rd (FH)
Fair Haven Home Supply (Percy C Bolich) home sup 586 River rd
Fair Haven Memorial Park 753 River rd (FH)
Fair Haven Pharmacy (Harold A Margoles) 754 River rd (FH)
Fair Haven Sunoco Station (Ray A Harrigan) 624-26 River rd (FH)
Fair Haven Texaco John R Boyd mgr serv sta 579 River rd (FH)
Fair Haven Yacht Works (Carl A Gerding) build repr and sls 75 DeNormandie av (FH)
Fair Haven Youth Center 51 Fisk (FH)
Faith Margt V ofc sec Arnone & Zager r Highlands N J
Falbo Louise (wid Carmen) r31 Applegate (RP)
Falcone Nicholas J (Bridge Esso Servicenter) r Long Branch N J
Falcone Thos tchr Red Bank Sch of Mus & Dance r Hazlet N J
Falconetti Frank acct Landis & Landis r Belford N J
Falconetti Vincent (Gertrude) clk The Bright Acre r Middletown N J
Falkenberg Robt r6 Drummond
Falkner John (Helen C) cost acct Metal & Thermit (Rawley) h66 Kemp av (FH)
Fall Chas A (Nancy E) supvr Am Can h896 River rd (FH)
Fallon B Elise (wid Thos F jr) retd h83 Manor dr
Fallon Colleen C studt r121 Harvard rd (FH)
Fallon Shannon M r121 Howard rd (FH)
Fallows Bruce W USCG r107 Forrest av (FH)
Fallows Harry B USA r107 Forrest av (FH)
Fallows Jane R (wid Harry W) ofc sec F M h107 Forrest av (FH)
Falotico Rocco (Mary F; Perry's) h298 Hance rd (FH)
Falvo Anthony J (Marianne) tchr Noversink Sch (Middletown) h63 Tower Hill av
Falvo Jos J (Vera A) bakery slsmn h98 Herbert
Falvo Viola (wid Peter) retd r11 Hasler la (LS)

Family Ski School Inc Mrs Dorothy E Blair pres Geo A Blair v-pres-treas Eleanor Spreen sec 28 Linden pl
Famulary Antony USN r94 Harrison av
Famulary John F (Mildred C) adv dir Red Bank Register h91 Princeton rd (FH)
Famulary Jos C (Nancy I) adv mgr (Eliz) h40 Rumson rd (LS)
Famulary Jos L studt r40 Rumson rd (LS)
Famulary Karen R studt r91 Princeton rd (FH)
Famulary Saml R (Grace) barber (Leonardo) h94 Harrison av
Fanjul Elsie Mrs retd h66 Riverside av apt 19
Fanning Clarence E (Kath C) retd h71 Queens dr (LS)
Fantone Barbara (wid Chas B) h66 Manor dr
Fantone Edw A (Ruth) h55 Vista dr (LS)
Farber David emp Bell Laby (Holmdel) h70 Monmouth
Fariello Dominick (Patricia) emp Lily Tulip h30 White (S)
Farina Jos T (Marguerite) parole ofcr State Bur of Parole
Farley Genevieve M (wid Lee J) r1 Westwood rd (LS)
Farley Jas J (Nellie) prntr Newark Star Ledger h665 River rd
Farley Jas P studt r665 River rd (FH)
Farley John A (Barbara) research analyst Prudential Ins h53 Edgewood av (LS)
Farley Lawrence J (Mary R) admn asst FM h134 Church (FH)
Farley Lawrence M studt r134 Church (FH)
Farley Lois Mrs tchr Little Silver Bd of Educ r1 Westwood rd (LS)
Farley Peter R (Alva W) retd h12 Oak pl (FH)
Farley Richd H (Lois V) retd h1 Westwood rd (LS)
Farley Richd L studt r1 Westwood rd (LS)
Farmer Fanny Candy Shops Inc Gertrude Welsh mgr candy 44 Broad
Farmer Helen M Mrs r45 Forrest av (FH)
Farmer Jas L (Geraldine M) sr army rep Motorola r25 Brandywine (Brielle)
Farmer Saml C (Dorothy A; Farmer Electrical) h185 Kemp av (FH)
Farmer Thos driver Saggese Trucking r Middletown NJ
Farr Amanda R ofc sec Monmouth College r2 Crozier ct (FH)
Farr Amanda R (wid Wm) slswn Madlyn Shop h81 Church (FH)
Farr Bertha F Mrs dom h2 Crozier ct (FH)
Farr Michl R (Glenda) plmb Eugene Patterson h5 Crozier ct (FH)
Farrar Gloria Mrs voucher exam FM h96 Wallace
Farrell Arth J (Margt) clk Shrewsbury Liquors h58 Maple av
Farrell Eliz business librn r190 Oak pl (FH)
Farrell Eliz (wid Thos M) v-pres Thos Farrell Contractors h71 Thomas av (S)
Farrell Grandin P mach opr h262 Mechanic
Farrell Jos D (Joyce O) coordinator Red Bank Bd of Educ r154 Manor pkwy (L)
Farrell Margt V (wid Jos) h19 Riverlawn dr (FH)
Farrell Peter E (Florence M) dispr United Materials h20 Monroe av (S)
Farrell Thos Contractors Corp Mrs Eliz Farrell v-pres Shrewsbury av (S)
Farrelly Mary Mrs slswn Crown Gifts r Sea Bright N J
Farrington Jas (Rose) USA h20 Hillside (RP)
Farrington Warren W (Madelyn) clk Standard Oil h147 Lexington av (FH)
Farris W L h102 Prospect av apt C
Farro Dorothy W bkpr Mike's Little Silver
Farrow Hubert M jr (Ann R) pres Allaire & Farrow Agcy h93 Willow dr (LS)
Farrow Marguerite W (wid Hubert M) pub relations Riverview Hosp h199 Broad
Farrow Nancy studt r93 Willow dr (LS)
Farrow Nathl mtcemn Mon Silversmiths r344 Shrewsbury av
Fasano Diane dietn Riverview Hosp r79 Harrison av
Fasano Ernest (Eliz M; Doremus, Russell, Fasano & Nicosia) h79 Harrison av

Fashion Beauty Salon (Murray and Mrs Ann Fishman) 67 Riverside av
Fashion Fair (Geo Yanko)87 Broad
Fates Irene h74 Prospect av
Fauhl Fredk mech Merritt Lawn Mower Shop r Lakewood N J
Faulk Geo (Carmen) USA h219 Monmouth
Faulkner Jas R (Rebecca S) tech Bell Laby h2a McLean (RP)
Faulkner Susan beautician r458 Sycamore av (S)
Fausak Eleanor clk Stephenson Corp
Fautz Anna S (wid Wm) retd h36 Parker av (FH)
Fawcett Ruth (wid Martin C) h132-42 South Bldg 11 apt A
Fay Arth h29 Dogwood la (FH)
Fay Beverly sec Columbia Gas Sys (NYC) r179 Hance rd (FH)
Fay Lawrence A (Pearl M) eng Bell Labys h179 Hance rd (FH)
Fay Margt I Mrs claims clk State Employment Serv r13 Spring ter
Fay Pershalle (Ida) driver r244 Bridge av
Fazekas Francis seamn U S Merchant Marine r312 River rd
Fazekas Frank (Sarah) contr h312 River rd
Fazin David L (Marion) eng Bell Laby h75 Garden rd (LS)
Fazzari Jos cutter formn Interior Shop r Fords N J
Fazzone Albert M (Virginia H) carrier P O h40 Spring
Fazzone Anna Mrs dental asst F Melvin Edwards r214 Branch av (LS)
Fazzone Armando (Anna) emp (FM) h214 Branch av (LS)
Fazzone Margt D (wid Sam) ofc sec Francis P Little h150 Bridge av
Fazzone Marguerite Mrs fnshr The Fur Salon r Bridge av
Fazzone Robt R studt r40 Spring
Feakes Mary K (wid Edw) h83 Madison av
Feddeler Albert J (Georgia B) eng FM h82 Beechwood dr (S)
Federated Purchaser Inc (br) Jos McDonald mgr electronic parts 483 Broad (S)
Fedorko Jas A (Patricia A) capt Boro Police Dept h52 Thomas av (S)
Feeney Harry J (Kathryn E) retd h98 Woodbine av (LS)
Feeney Jennie M r55 E Sunset av
Feeney Jos pntr r55 E Sunset av
Feeney Kathryn clk Chambers Pharmacy r98 Woodbine av (LS)
Feeney Wm F retd h55 E Sunset av
Feeny Bertha M Mrs clk Boro Water Dept r Belford N J
Feeny John D (Linda) swtchmn N J Bell h50 McCarter av
Feeny Wm (Judith) h47 McCarter av (FH)
Feeny Wm O (Rose H) supvr F M h32 McCarter av (FH)
Feinswog Bertram dentist 97 Maple av r New Shrewsbury N J
Feiring Bruce C (Phyllis M) consulting eng Co Shindel (NYC) h62 Hillcrest rd (FH)
Feiring Phyllis Mrs asst Sylvester J Hecht r62 Hillcrest rd (FH)
Feist Irving (Dorothy; Feist & Feist) h Sycamore av (S)
Feist Richd S (Carolyn L) stock broker (Newark) h68 Battin rd (FH)
Feitt Chas D (Regina G) dispr Sterns Trucking h30 Henry (S)
Felder Alex C (Josephine A; Little Silver Esso) h5 Newman (RP)
Feldman Electric Supply Co (Lawrence Feldman, Martin Warshauer) 79 Newman Spring rd (S)
Feldman Joel osteo 133 Maple av r Rumson N J
Feldman Lawrence (Marilyn K; Feldman Elec Sup) h34 Rosslyn ct (LS)
Feldman Nettie (wid Abr) h21 LeRoy pl apt 1B
Feldman Steph M studt r34 Rosslyn ct (LS)
Feldmann Merrick R (Elsie P) retd h36 Bernard ter (LS)
Feldt Harry (Bessie) retd h13 Spring ter apt B
Fell J Arth (Lillian A) retd h128 Manor dr
Felleman Ellis L (Helen M) ins rep Stand Accident h18 Highland av
Felshman Harry (Edna) gro & liquor 228 W Bergen pl h do
Felshman Louis (Esther J) retd h46 Tabor (LS)
Felsmann Bruno R (Regina O) metal wkr FM h89 3d (FH)
Felsmann John A (John A Felsmann & Sons) h115 3d (FH)

A. P. THOMPSON
GENERAL CONTRACTOR
Bridges, Private Dams, Dock Builders, Bulkheads, Drag Line Excavation
Office-Yard Heddens Corner—Mailing Address:
P.O. Box 731, Red Bank, N.J. Tel. 741-1211

Dean's Flowers
FLOWERS BY DEAN
for 70 Years
747-1832
Oceanport Ave., Little Silver, N. J.

FELSMANN JOHN A & SONS (John A, Rudolf J and Werner P Felsmann), Interior Decorators, Upholstering and Draperies, Furniture and Mattresses, Slip Covers, Sofas and Chairs, "Over 30 Years Of Experience" 611 River rd (Fair Haven), Tel 741-4927

Felsmann John P (Gert A) U S Coast Guard r66 3d (FH)
Felsmann Jos L USN r89 3d (FH)
Felsmann Rudolf J (Vera; John A Felsmann & Sons) h rear 132 Fair Haven rd (FH)
Felsmann Werner P (Mildred A; John A Felsmann & Sons) h66 3d (FH)
Felty Eva Mrs h40 Francis (S)
Felty Phillip S pntr hlpr Hy & Jeffs Auto Body Wks r40 Francis (S)
Fengya Robt P (Agnes) bartndr (Sea Bright) h40 Foster (RP)
Fennel Lillian mgr Ellis Ofc Sup r Mid Monmouth N J
Fenton John R (Jacqueline F) estimator Sarbo & Co (Middletown) h117 Davis la (RP)
Ferguson Alan N (A Joy) dir Prudential h655 Prospect av (LS)
Ferguson Cameron studt r186 Queens dr S (LS)
Ferguson Geo H (Barbara C) personnel mgr Mut Ins (NYC) h186 Queens dr S (LS)
Ferguson Robt G (Florence W) retd h143 Little Silver Point rd (LS)
Fernandez Geo M (Mary J) drftsmn Bendix h76 Wallace
Ferragine Pasquale (Mary) retd h78 Herbert
Ferragine Patsy J (Marie I) jwlr mgr Bamberger's h173 Maple av
Ferragine Robt (Patricia; Robert's Coiffure) r78 Herbert
Ferraina Jos (Theresa M) ctr LaSport Clo h128 Shrewsbury av
Ferraina Vincent r128 Shrewsbury av
Ferrante Ann L agt NY&LBRR h12 Manson pl (LS)
Ferrante Ann M ofc sec r12 Manson pl (LS)
Ferrante Rose A ofc sec h12 Manson pl (LS)
Ferrari Edw estimator LS Elec r E Keansburg N J
Ferraro Angelo C (Rose M) driver Crates Beverages h20 Park pl (RP)
Ferraro Antonio P (Jeanne S) clk P O h27 Birch dr (S)
Ferraro Carmela C med tech Rush Hoffmann Clinical Laby
Ferraro Jas jr (Rosemary) trimmer Genl Mtrs (Linden) r8 Maple av apt 2C
Ferraro Jos tailor Anthony's Cleaners r Atlantic Highlands N J
Ferraro Louis (Carmela) prntr Daily Register h30 N Park av
Ferraro Mary fcty wkr r16 Rector pl
Ferraro Mary (wid Gaetano) mach opr Adams Bros h16 Rector pl
Ferraro Mary A (wid Jas) retd h8 Maple av apt 2C
Ferraro Peter T (Angie) carp Frank Kaszuba h136 S Lake dr (RP)
Ferrer Leona M studt r36 Westwood rd (LS)
Ferrer Paul S studt r36 Westwood rd (LS)
Ferrer Salvador M (Leona H; S M Ferrer; Newark) h36 Westwood rd (LS)
Ferrigno Fredk A (Laura D) retd h25 Bank
Ferrigno Michl electn Pingataro Elec r25 Bank
Ferrin Mathew h37 Monroe av
Ferro Wm V (Theresa C) barber F M h60 E Sunset av
Ferrogiari Gayle A Mrs (Sugar Bar) r450 Prospect av (LS)
Ferrogiari John A (Gayle A; Sugar Bar) h450 Prospect av (LS)
Ferrogiari Patricia ofc sec Geurdono & Guerdono (Long Branch) r450 Prospect av (LS)
Ferrogiari Sandra studt r450 Prospect av (LS)
Ferrogine Delores beautician Beauty Nook (Middletown) r53 Leighton av

Little Silver Liquors, Inc.
Wines — Cordials — Liquors — Beer
Free Delivery — Gift Wrapping Our Specialty
497 Prospect Av. 741-3343 Little Silver, N. J.

Adams Memorial Home
Successor to
The Mount Memorial Home
Directors of Funerals
Phone
747-0226
310
BROAD ST.

SHADOW LAWN SAVINGS & LOAN ASSOCIATION
SIX OFFICES TO SERVE YOU
Main Office: 600 Broadway, Long Branch, N.J. Tel. 222-1100
BRANCH OFFICES
Middletown Shopping Center, Middletown, N.J. -57 Monmouth Rd., Oakhurst, N.J.
37 W. Front St., Keyport, N.J. -Main St. Holmdel, N.J.
2024 Corlies Ave., Neptune City, N.J.

Ferrogine Frank J (Viola C) driver Armour & Co (Elizabeth) h53 Leighton av
Ferrogine Rudolph C (Mary C) custdn Bd of Educ (Tinton Falls) h32 Patterson ct (S)
Ferrogine Viola C Mrs (Viola's Beauty Shop)r53 Leighton av
Ferrugia Connie C Mrs slsmn Walker & Walker r Holmdel N J
Ferry Alf C (Natalie W) mtce supt Riverview Hosp h61 Manning (RP)
Ferry John E studt r61 Manning (RP)
Ferschmann Helen Mrs sec Walker & Walker r Middletown N J
Fertig Raymond N (Alice P) jwlr (NYC) h923 River rd (FH)
Fesler Chas B (Cecilia A) splicer CRR of N J h124 Court dr (S)
Fesler Wm B (Florence C) retd h73 Samara dr (S)
Festa Neil J (Filippa) emp (Eatontown) h8 McLaren
Fetter Jane T (wid Louis H) h335 Broad apt 35
Fetterhoff Gloria r19 Winding way (LS)
Fetterman Chas (Joan) emp Bell Labys h65 Branch av
Fiasconaro Anthony (Anthony's Clns) r Lincroft N J
Fiasconaro Gregory (Veronica M; Greg's Auto Serv) h33 Willow dr (LS)
Fiasconaro Lena Mrs sewing mach opr Lucy Sportswear h106 River
Fichtler Werner bartndr Red Bank Recreation h rear 444 Broad (S)
Fidelius Walter R (Flora M) h335 Broad apt 38
Fiedler Robt J (Florence W) bus analyst Humble Oil h100 Cross
Field Alan D jr (Grace W) nurserymn Lovetts Nursery h85 Buttonwood dr (FH)
Field Helen C (wid Walter) baby sitting 48 Monmouth r do
Field Kath retd r21 Spring ter apt A
Field Mildred clk F M r3 Spring ter apt 3
Fielder Bertha K (wid Roland) retd h280 River rd
Fielder H Eug (Ethel I) slsmn r16 Harrison av
Fields Chester (Louella) uphol Atlantic Glass h107 W Sunset av
Fields Jas H r49 W Westside av
Fields Jas J (Lorraine; Oschwald Breech Works; Cliffwood) h49 W Westside av
Fields John E studt r49 W Westside av
Fields Thos jr (Mary) sls mgr English Mtrs r Monmouth N J
Fields Walter tech Sylvester J Hecht r Middletown N J
Fiess Max (Anna K) mech Bendix (E) h14 Carpenter (RP)
Figaro Angela control clk Electronic Assts (LB) r13 Allen (S)
Figaro Dominic B (Rose F) custdn Boro Sch Dept h419 River rd (FH)
Figaro Dominic P (Mary S; Campus Snack Shop; Rumson) h12 West Lake rd
Figaro John (Angela) gardener h35 Henry (S)
Figaro John R (Martha E) electn Little Silver Elec h133 E End av
Figaro Josephine D (wid Gregory P) beauty opr The Beauty Nook (M) h27 Garfield pl
Figaro Lawrence retd h45 Bank
Figaro Lawrence jr govt wkr FM r45 Bank
Figaro Robt J asst mgr Beneficial Finance r419 River rd (FH)
Figaro Wm S (Alice D) carrier P O h13 Willow
Fighera Cath D Mrs clk Wards (Eatontown) r129 White (S)
Filing Fred (Jo Ann) shop mgr r531 Long Branch av (LB)
Fina Rosario A (Bridget P) retd h30 W Sunset av
Finan Bernard B (Eliz A) law clk Monmouth County Court h132 South apt 9B
Finan Jos C tool mkr Mon Silversmiths r Rt 1 Box 429 Hwy 79 (Morganville)

Atlantic Adjusters, Inc.
COLLECTIONS
Professional and Commercial Accounts
704 Cookman Ave., Asbury Park, N. J.
Tel. 774-3030

Seaboard Ice & Fuel Service
ICE — FUEL OIL
OIL BURNER SALES — 24 HOUR SERVICE
27 N. Bridge Ave. Red Bank, N. J. Tel. 741-0248

Finan Paul A (Teddy) emp Fieldcrest Mills h139 Manor dr
Finch Nelson retd h237 Kemp av (FH)
Findlay Eliz P Mrs h206 Branch av
Findlay Steph P r206 Branch av
Fine Abr (Edith M; Sheldon Card Shop) h283 Spring apt 5C
Fine Jesse eng FM h51 Eastview av (LS)
Finelli Anthony J (Mary) h179 Maple av
Fink Albert R (Lillian E) road contr h210 Sycamore av (S)
Fink Edmund (Helen) eng Tomlinson Refrigeration (Eliz) h29 Orchard pl (RP)
Fink Gregory E studt r29 Orchard pl (RP)
Fink Melvin studt r210 Sycamore av (S)
Finley Harry J (Elva R) retd h174 Garden rd (S)
Finley Linda G ofc sec MCOSS r518 Little Silver Point rd (LS)
Finley Milton A jr (Evelyn L) slsmn (NYC) h518 Little Silver Point rd (LS)
Finnegan John A (Jane B) slsmn(NYC)h99 White (S)
Finnerty Cath central files wkr Bell Labys r103 Madison av
Finnerty Cath M (wid Michl) h103 Madison av
Fiordland Donald pilot Merchant Marine Humble Oil (NJ) r40 Newman (RP)
Fiordland Wm retd h40 Newman (RP)
Fiordland Wm R deck hand Merchant Marine-Humble Oil r40 Newman (RP)
Fiore Anthony (Violet; Fiore's Style Center) r Atlantic Highlands N J
Fiore's Style Center (Anthony Fiore) tailor and furrier 774 River rd (FH)
Fioretti Anne D r61 Patterson av (S)
Fioretti Jos (Anne D) emp Greenhouse (M) h61 Patterson av (S)
Firestine Charlotte assembly wkr Hoagland Instrument r Union Beach N J
Firestone Stores Thos L Markferding mgr auto parts appliances 18-26 Maple av
First Assembly of God Rev Patk McLane pastor Sycamore av (S)
First Baptist Church Rev Stanley E Mugridge pastor 84 Maple av
First Church of Christ Scientist Bruce K Fredricks 1st reader Mrs Faith K Ingram 2d reader 211 Broad

FIRST EASTERN INVESTMENT CORPORATION, Jack Skakandy Pres, Mutual Funds 148 Broad, Tel 741-1300

First Merchants Natl Bank Installment Loan Dept Carl F Herman and Kenneth E Gray asst v-prests Wm Kirkpatrick asst cash 150 Broad
First Merchants National Bank of Asbury Park Jas Forsyth chairmn of bd Alf C Gopel v-pres-cash 150 Broad
First Merchants National Bank of Asbury Park (br) Paul E Patterson asst cash-br mgr 568 River rd (FH)

FIRST METHODIST CHURCH THE, Rev Edward B Cheney Minister, Rev James H Harris Jr and Rev Leonard G Rowell Assoc Ministers, 247 Broad, Tel 747-0446

First Presbyterian Church Hall Rev Chas S Webster dir 255 Harding rd
First Presbyterian Church Rev Chas S Webster pastor Albert Woodward assoc pastor Rev Ivan H Barker asst pastor 255 Harding rd
Fischer see also Fisher
Fischer Barbara ofc sec Sylvania Electronics r Middletown N J
Fischer David (Libby) h187 E Bergen pl
Fischer Garrison atndt N J State Hosp r11 W Westside av

REDDEN AGENCY
Tel. 741-9100
REAL ESTATE — INSURANCE
LIFE INSURANCE PLANNING
Member Red Bank Area Multi List Service

BLAISDELL LUMBER COMPANY
BUILDING MATERIAL — MILLWORK, ETC.
Tel. 741-2121
15 BRIDGE AVE.
RED BANK, N. J.

REAL ESTATE — INSURANCE
Quick Service — Call
The Dowstra Agency
741-8700

C & R COLLECTION AGENCY
NATIONWIDE SERVICE
190 Broadway Long Branch, N. J.
229-2257

Fischer John J (Mary A) reporter Asbury Park Press h2 Queens dr (LS)
Fischer Robt C (Esther) sls prod mgr Carborundum (Keansberg NJ) h121 Beechwood dr (S)
Fischer Suzann D studt r21 Rosslyn ct (LS)
Fischer Wm P (Doris M) product mgr Union Carbide (Perth Amboy) h21 Rosslyn ct (LS)
Fischette Jules (Elva J) photog Jules Photographers (NY) h33 Bruce rd (RP)
Fish Harold H (Lucille G) slsmn h75 Winding way (LS)
Fisher see also Fischer
Fisher Anna I Mrs legal sec (FM) r118 Spring
Fisher Annie Mrs h133 W Bergen pl
Fisher Barry J (Marie B) mech Long Branch Sunoco Sta (LB) h12 Shadow Lake (RP)
Fisher Charlie (Mamie) lab 443 Aron (Newark) h88 Pear (NS)
Fisher Delford M r55 Fisher pl
Fisher Henry G jr (Ellen M) h31 Hance av (NS)
Fisher Lloyd W (Margt J) pntr 40 Williams (FH) h do
Fisher Nathalie M (wid Richd) tchr R B High Sch h136 Manor dr
Fisher Robt L v-pres W A Fluhr Inc r Matawan N J
Fisher Wm (Glenna) slsmn Electrolux Corp r Point Pleasant N J
Fishman Ann Mrs (Fashion Beauty Salon) r67 Riverside av
Fishman Murray (Ann; Fashion Beauty Salon) h67 Riverside av
Fishman Rae (wid Leon) r20 StNicholas pl
Fishman Richd A USN r67 Riverside av
Fishman Robt B (Elaine P) physicist F M h193 Cambridge av (FH)
Fisk Chapel African Methodist Episcopal Church Rev Floyd Black pastor 40 Fisk (FH)
Fisk David (Pauline) mgr Miner Supply h19 William
Fisk Kathleen studt r19 Oldfield pl
Fisk Leo A (Clare) slsmn h19 Oldfield pl
Fisk Robt A analyst r19 William
Fisler Robt driver Boro Busses r94 Church (Belford)
Fister Marjorie M slsmn Thompon Agcy r Long Branch N J
Fitaldi Peter rep Barmar Realty Corp r Plainfield N J
Fitterer John charter serv Boro Busses r264 Cole pl (Belford)
Fitzgerald Anthony W (Marion) lwyr (NYC) h87 Rumson rd (LS)
Fitzgerald Edith Mrs slswn Baskins Fabric Fair r777 River rd (FH)
Fitzgerald Edw F jr (Ruby R) flight eng UAL h8 Buttonwood dr (S)
Fitzgerald Edw P (Edith A; Fitzgerald Trucking and Rigging) h777 River rd (FH)
Fitzgerald Frances Mrs clk Credit Bur of Cent N J r26 Meredith dr (NS)
Fitzgerald Jas jr tchr Shrewsbury Sch r85 Robinson pl (S)
Fitzgerald Jas A (Elva K) quality control eng FM h85 Robinson pl (S)
Fitzgerald John L real est 417 Shrewsbury av (S) r Rumson N J
Fitzgerald Kenneth E (Laurice A) claim adj Alex and Alex h35 Sunnycrest ct (LS)
Fitzgerald Paul F (Cath F) clk Irving Trust (NYC) h22 Parker pl (S)
Fitzgerald Paula A r777 River rd (FH)
FitzGerald Victor J Mrs h39 South
Fitzpatrick Anne S studt r65 Spruce dr (S)
Fitzpatrick Irene (wid Arth) h156 Hudson av
Fitzpatrick Jos H (Eileen) ins undwrtr (NYC) h65 Spruce dr (S)
Fitz-Patrick Leo (Ann) retd h42 Pickney rd apt B

B & R Electric, Inc.
ELECTRICAL CONTRACTORS
Commercial — Industrial — Residential
ELECTRIC HEATING SPECIALISTS
96 Parker Ave., P. O. Box 67 741-5756 Fair Haven, N. J.

The Central Jersey Bank and Trust Co.
MAIN OFFICE — 1 WEST MAIN ST., FREEHOLD, N.J. — TEL. 462-0011
OTHER OFFICES: Allenhurst Office • Eatontown Office • Fort Monmouth Office
Long Branch Office
SHREWSBURY OFFICE — Shrewsbury Av., Shrewsbury, N.J. Tel. KE 1-3300

Flachsenhaar Wm J (Barbara L) slsmn Union Bag (NYC) h136 Kemp av (FH)
Flaherty Thos studt r143 Mechanic
Flaherty Thos treas First Eastern Investment r Hazlet N J
Flaherty Thos A jr (Mary D) management analyst F M h143 Mechanic
Flair Cleaners (Mrs B Lee Pitruzzelli) 761 River rd (FH)
Flammia Jos (Ruth) glazier Atlantic Glass h302 Spring
Flanagan Arth (Alice) labor relations NYC h150 Park rd (FH)
Flanagan Eliz sec Klatsky & Himelman r Middletown N J
Flanagan Helen Mrs ofc wkr EBSCO r1 Elm pl
Flanagan Henry J pilot NYC h10 Denise dr (RP)
Flanagan Michl (Margt C) retd h138 Church (FH)
Flanagan Robt M (Joyce I; Dean Witters Co) h15 Silverbrook rd (S)
Flanagan Thos H (Helen) ship clk Estes h1 Elm pl
Flannery Raymond (Virginia) h23 Manor dr
Flannigan Jos retd r139 Monmouth
Flatchy Jas A (Charlotte C) supvr M&T (Matawan) h99 Court dr (S)
Flatley J jr h15 Westwood ct (LS)
Flax Barbara M tchr Tinton Falls r89 River
Flax Ernest emp NAD h126 River
Flax Newton T (Dorothy P) emp N J Assocs h89 River
Fleckles Robt V (Anne P) slsmn Triangle Publications h161 Kemp av (FH)
Flego Mario (Amelia) dental tech h19 Queens dr (LS)
Fleischman Albert J (Eva H) locksmith FM h50 Locust av apt 36
Fleischman Regina G (wid Harold D) h50 Manor dr
Fleischman Robt studt r50 Manor dr
Fleming Geo G exec v-pres The Progressive Life Ins r Middletown N J
Flemke Attilia (wid Carl) ofc sec State Highway Dept h365 Shrewsbury av
Flick Harriett Mrs clk in chg LaRue Morey Clns r Rumson N J
Flinspach Eliz ofc sec Woodward Constn r100 Grant pl (LS)
Flinspach Wm (Eliz) slsmn Jefferson Screw h100 Grant pl (LS)
Flint David G (Ella) credit mgr Sherwin Williams r Bricktown N J
Flippen Albert retd r73 W Bergen pl
Flippen McKinley (Anna) constn wkr h82 Linden pl
Flood John A jr (Joan A) lwyr 39 Gillespie av (FH) h do
Flood Marilyn J studt r79 White (S)
Flood Nicholas J (Mildred E) asst sls mgr Central Fdry (NYC) h79 White (S)
Flood Robt N (Nelda F) supvr Rutgers Dairy Dept h117 Riverview av (LS)
Flora Dress Shop (Flora Allaire & Helen Wallace) dress shop sportswear 141 Broad
Floratos Angelo (Lea) h190 Hudson av
Floratos Geo r190 Hudson av
Floratos Geo h132-42 South Bldg 7 apt C
Florczak Sandra ofc sec Reussille Cornwell Mausner Carotenuto McGann r Holmdel N J
Florence Benj USA r240 Harding rd
Florence Chas D (Suanne K) sls eng M&T Chemical (Matawan) h158 Silverside av (LS)
Florence Wm J (Dorothy M) plant supt S O h240 Harding rd
Florian Raymond J (Anne H) buyer California Oil h95 Silverside av (LS)
Florio Jas A (Milrose E) sea capt h158 Pinckney rd (LS)
Flournoy Julia (wid Robt) r10 Willow

741-4768 "For Quick and Reliable Service"
A-C RADIO & TELEVISION CO.
Sales and Service
52 Monmouth Ave.



DON'T PUT OFF HAVING IT PUT ON
RED BANK ROOFING CO.
Roofing, Siding, Leaders, Gutters
249 Maple Ave. Tel. 747-0635

TOM DEAN
Flowers
CUT FLOWERS
POTTED PLANTS
FTD
Flowers For All Occasions
97 BROAD
Tel. 741-7229
RED BANK

THE MONMOUTH COUNTY NATIONAL BANK
RED BANK
MEMBER—Federal Deposit Insurance Corporation

Flowers Dorothy E senior wkr Mon Community Serv r Asbury Park N J
Flowers Robt carrier P O (S) r Long Branch N J
Fluhr Virgie C Mrs ofc sec W A Fluhr Inc r Holmdel N J

FLUHR W A INC, W A Fluhr Pres-Treas, R L Fisher V-Pres, Virgie C Fluhr Sec, Oil Burners, Fuel Oil, Kerosene, Gasoline, Diesel Fuel, Lubricants, White rd at Railroad Crossing (Little Silver), Mailing Address PO Box 486, Tel 741-6100 (See Page 11 Buyers' Guide)

Fluhr Wm A pres-treas W A Fluhr Inc r Holmdel N J
Flynn Hubert H (Rose M) security guard Bendix h195 Pinckney rd (LS)
Flynn Jerry stm ftr r14 Arthur pl
Flynn Ronald clk Shrewsbury Pharmacy r246 Spring
Foderaro Damiamo barber Silvercrest Barber Shop r Matawan N J
Foderaro Joan M Mrs sten Fogging Unlimited r133 Mechanic
Foderaro Rocco J (Joan M) barber Cardner's Barber Shop h133 Mechanic
Foderaro Sal J (Jane) senior editor Encyclopaedia Americana h28 Sycamore av (FH)
Foerster Carol med asst Jamison Robertson & Wood r Keyport N J

FOGGING UNLIMITED INC, Mrs George Blair Pres, Robert M Kofoed V-Pres-Genl Mgr, George A Blair Sec-Treas, Exterminating and Pest Control, Smoke Odor Counteracting Service 28 Linden pl, Tel 741-1122 (See Page 7 Buyers' Guide)

Foley Alex servmn Better Housekeeping Shop r Eatontown N J
Foley Edw usher Carlton Theatre r111 McLean
Foley Jos B (Emma) retd h85 Manor dr
Foley Jos P (Patricia T) sls rep George Hollingberry (NYC) h137 Kemp av (FH)
Foley Kathleen E beautician (Hazlet) r301 Beechwood dr (S)
Foley Luella slswn Vogel's Inc r Eatontown N J
Foley Thos I actor (NYC) r301 Beechwood dr (S)
Foley Thos J (Bertha G) research opr Colgate Palmolive (Jersey City) h301 Beechwood dr (S)
Foltz Danl M (Mary E) instr FM h6 3d (FH)
Fonskov Arth (Mildred S) tech writer FM h27 N Sunnycrest dr (LS)
Fontaine John T jr (Florence E) mgr h25 Hance rd (FH)
Fontaine Jon studt r25 Hance rd (FH)
Fontana Alena retd r49 Riverside av (RB)
Fontana Barbara A ofc sec Bell Labys r36 George (RP)
Fontana Salvatore A (Vinzie P; Joy Ann Coats) h36 George (RP)
Footcraft Shoes (Michl Schneiderman) 86 Broad
Forbes Alice L (wid Peter) h96 E Bergen pl
Forbes John tchr r36 Hubbard pk
Forbes Loretta A Mrs ofc mgr Leonard S Danzig & Arth S Loebel r36 Hubbard pk
Forbes Robt K (Ann) h36 Hubbard pk
Force Brody stock clk Surrey Luggage r126 Branch av
Force Edgar F (Elsie J) electn FM h32 Maple av (FH)
Force Harriet M slswn Prown's r32 Maple av (FH)
Force Kath (wid Brody) asmblr Electronic Assistance r126 Branch av
Force Kath M Mrs emp EAC h126 Branch av
Force Kathy opr N J Bell r126 Branch av

W. A. FLUHR, Inc.
Gasoline — Diesel Fuel — Lubricants
Oil Burners
White Rd. at Railroad Little Silver, N. J. 741-6100
fuel oil

New Jersey Coast Transfer Co.
R. F. TOPPING, Mgr.
MOVING and STORAGE
131 Belmont Ave. Long Branch, N. J. Phone 229-0566

Forcino Ernest F (Adeline) h89 Court dr (S)
Ford Allan J (Patricia A) policemn Middletown Twp h40 Park pl (RP)
Ford Andrew fcty wkr (E) r298 Shrewsbury av
Ford Eug A (Genevieve R) mach opr du Pont h51 E Bergen pl
Ford Frank R (Alice R) retd h132 Silverton av (LS)
Ford Gerald studt r51 E Bergen pl
Ford Melvin (Ada) retd h337 Sycamore av (S)
Ford Melvin L studt r337 Sycamore av (S)
Ford Ronald A (Penny L) installer N J Bell h27 Hubbard av (RP)
Ford Roy (Carol) servmn Oil Delivery r20 Mount av (AH)
Ford Saml A Rev (Alyce D) pastor (Utica N Y) h348 Shrewsbury av
Fordham Raymond emp Bendix r65 John
Fordham Wm M (Margt M) insp Bendix h65 John
Forehan Carol A sls clk Fam Cir r22 Cedar
Forehan Helen Mrs security dept r22 Cedar
Forehan Justus studt r208 W Bergen pl
Forehand Eliz (wid Justice) h70 Springdale av (NS)
Forehand Justus B (Rena M) yd formn Standard Roofing (LB) h92 Springdale av (NS)
Forest Marguerite Mrs h171 Newman Springs rd (NS)
Forestiero Margt (wid Jos) retd h43 N Bridge av
Forfar Chas A (Lucy C) retd h120 Little Silver pkwy (LS)
Forgione Arcalo A (Maria T) butcher (Franklin Twp) h66 Mechanic
Forgotson Florence F (Mrs Florence F Adams) lwyr 184 Broad
Forhan Stanley D (Rebecca R) driver Leff Furn h212 River
Forino Carmine (Mildred) h27 Wall
Forino Marjorie M (wid Jos J) slswn First N J Securities h146 Hudson av
Forman General Contractors (Robt A Forman) bldg 6 Oldfield pl
Forman Leonard E (Cath M) elec eng Bell Laby (Homdel N J) h86 Princeton rd (FH)
Forman Murray (Rochelle J) stock broker h200 S Winding way (LS)
Forman Robt A (Marian P; Forman Genl Contr) h6 Old Field pl
Formosa Theo C (Sylvia R) distr h40 West End av (S)
Forrar Chester L treas Shrewsbury Hose Co No 1 r109 Hope rd (NS)
Forster Rene C r44 Lake av
Forsyth D W h57 Lewis la (FH)
Forsyth Gordon jr (Virginia F) acct (NYC) h165 Oxford av (FH)
Forsyth Gordon III studt r165 Oxford av (FH)
Forsyth Jas chairmn of bd First Merchants Natl Bank Asbury Park r Interlaken N J
Forsyth Jas W (Emily L) banker h86 Kings rd (LS)
Forsyth Wm Q (Betty B) bond clk (NYC) h78 Garden rd (LS)
Fortenbacker Edw bkpr Blaisdell Lbr r W End N J
Fortunato Saml jr (Mary A) lwyr (NYC) h57 Reckless pl
Foscue Lina E emp Bell Laby h86 Throckmorton av apt D
Foseola Harry C (Janet E) mfr repr h68 Heights ter (FH)
Foster Augusta (wid John) retd h41 Parker av (LS)
Foster Chas D jr (Victoria P) USAF h108 Little Silver pkwy (LS)
Foster Chas H (Doris) dist sls mgr Hooker Chem h639 Seven Bridges rd (LS)
Foster Evelyn Mrs tchr Red Bank Manor Nursery Sch r Rumson N J
Foster Guy W (Marguerite A) retd h25 Springter apt E
Foster Janis L program analyst Dept of Army h12 S Terrace

Est. 1933
Mobil
OIL
DELIVERY
Inc.
Mobilheat
• Fuel Oil
• Air Conditioning
• Oil Burners Sales and Service
Luxaire
3
HERBERT ST.
TEL.
741-0610

ROLSTON WATERBURY
Est. 1925 — REALTOR — INSUROR
Associates: Elizabeth Randall — Marion Morris — Lillian Lochlin
16 W. Front Street
Dial 747-3500

Foster John A jr (Nancy B) chief Boro Police Dept h114 Parker av (LS)
Foster Jos (Magic Touch Antiques) r Riverside Heights N J
Foster Mae Mrs slswn Woolworth's r Leonardo N J
Foster Peter A (Marie D) expediter Bendix h20 Molly Pitcher Village ct
Foster Reginald G (Julia R) inv broker (NYC) h164 S Lake dr (RP)
Foster Richd caterer r204 W Bergen pl
Foster Robt J (Rose M) mech Russell Olds & Cadillac h78 White rd (S)
Foster Ruth E US Govt h101 Harrison av (FH)
Founier Jos mech Boat Ski & Scooter Center r309 Nutswamp rd (RP)
Fournier Geo E (Marion M) v-pres-treas Coast Yacht Works r Middletown N J
Fowler Erma Mrs h122 N Riverside av apt 1E
Fowler Jack Donovan pub acct 103 E Front r Rumson N J
Fowler Jean Mrs tchr Mechanic St Sch r122 N Riverside dr
Fowler Lisa studt r26 Queen Anne dr (S)
Fowler Ruth hair dresser Towne Beauty Shoppe r Rumson N J
Fowler Warren D (Edith) chiropractor 300 Broad h23 Fox Hill dr (LS)
Fowler Warren D jr (Jean E) chiropractor 300 Broad h do
Fowler Wm H (Cath A) emp U S Govt h26 Queen Anne dr (S)
Fowler Wm H jr studt r26 Queen Anne dr (S)
Fox Ernest III studt r24 Foster (RP)
Fox Richd E studt r24 Foster (RP)
Fox Victor L (Cath B) retd h9 Hubbard av (RP)
Fox Victor L jr studt r9 Hubbard av (RP)
Frake Emma Mrs bkpr R Thomas Bowers Management r Oceanport N J
FRAME ART STUDIO (James R Snyder), Custom Framing, Restoration, Fine Arts, Prints, "Opposite Red Bank Lumber" 14 Wall, Tel 741-8436
Fran Madeline Mrs ofc sec Red Bank Animal Hosp r Lincroft N J
Frances Grace retd r15 Oak pl (FH)
Francesconi Geraldine G (wid Thos) opr Abat Clothing Branch) h96 Leonard
Francesconi Robt opr LeCoiffeur Beauty Salon r31 Bridge av
Francesconi Robt A (Geraldine G) hairdrsr LeCoiffeur h125 Pearl apt B
Francia Mary (wid Cesaro; Mary Laundromat) h20 McLaren
Francis Oliver M (Dolores J) chem eng h26 Westwood rd (LS)
Francis Roger W (Marion F; Chambers Pharmacy) h19 Forman (FH)
Francisconi Geraldine casn Lerner Shops r125 Pearl
Francy Norbert J (Mary G) clk CRR of N J h83 Monmouth
Frank Anna P (wid Wm S) retd h62 Beechwood dr (S)
Frank Dennis cabt mkr Brickle Inc r7 Pine
Frank Douglas reporter Asbury Park Press Red Bank Br r Monmouth N J
Frank John L (Carol) sec-treas Red Bank Lbr & Sup r Harding (FH)
Frank Robt D (Margt J) capt First Aid Boro of F H h127 Maple av (FH)
Frank Sarah O (wid Jos F) slswn Laird Stationery & Printing h646 River rd (FH)
Frank Stewart security ofcr FM r200 Maple av
Frank Viola Mrs (The Stork Set) r Rumson N J
Frank Wm E (Viola) pres Red Bank Lbr & Sup r Rumson N J
Frank Wm H (Eliz A) sec Progressive Life Ins h4 Westwood ct (LS)
Frank's Barber Shop (Frank Nicoletti) 40 Monmouth
Frank's Citgo Service Center (Frank W Jackson) gas sta 110 E Front
Frank's Home Improvement Co (Frank V Agamennone) 233 Shrewsbury av
Franke Berthe (wid Albert) r41 McLean (RP)

100 ROOMS The Gem of the Atlantic Coast FIREPROOF
MOLLY PITCHER INN
COCKTAIL LOUNGE — DINING ROOM
AIR CONDITIONED — FREE TV and RADIO
88 Riverside Ave. Tel. 747-2500

Frankel Herbert C (Ethel C) elec eng FM h38 McLaren
Frankel Mary J studt r38 McLaren
Franklin Eric J (Eliz I) USA h287 Willow dr (LS)
Franklin Kath (wid Jerold C) h38 Hudson av
Franklin Paul M (Edna M) driver Eastern Express (Metuchen) h63 Trafford (S)
Franklin R E h90 Throckmorton av apt C
Franklin Raymond B (Evelyn G) dist supt JCP&L h78 Carpenter (RP)
Franzese Michl (Antonette R) driver Superior Air Prod (Newark) h643 W Front (RP)
Fraser Alex M jr (Bertha P) retd h70 E Front
Fraser Isabelle M (wid Edmund G) retd h46 Peters pl
Frazee Michl (Marion S) carp h212 Shrewsbury av
Frazee Wm R (Eleanor) tchr Rumson F H Reg High Sch h15 Colonial ct (FH)
Frazier Edith tchr Shrewsbury Sch r Ocean Grove N J
Frazier Mayrelen Mrs domestic h178 W Bergen pl
Frazier Quentin (Edith H) eng FM h151 Lake av (FH)
Frazier Rosemary studt r151 Lake av (FH)
Fream H Carlton (Margt A) slsmn Ray Stillman r Long Branch N J
Fredenburg Ann W (wid R W) retd r62 McLaren
Frederick Douglas D (Sybil G; Frederick & Son Furn) r Rumson N J
Frederick Douglas G slsmn Frederick & Son Furn r Rumson N J
Frederick Shirley Mrs asmblr Bendix (Holmdel) h145 Monmouth
Frederick & Son Furniture Co (Douglas D and Mrs Sybil G Frederick) 508 Broad (S)
Frederick Sybil G Mrs (Frederick & Son Furn) r Rumson N J
Fredericks Herman mach Stephenson Corp r Belmar N J
Fredericks Juanita I Mrs counter girl Red Bank Clns h143 Chestnut
Fredericks Michl F (Ellen C) circulation wirer Bell Labys h70 Manning (RP)
Frederickson Jon studt r4 Bernard ter (LS)
Frederickson Robt (Helen S) comptroller CRR of N J h4 Bernard ter (LS)
Frederickson Robt studt r4 Bernard ter (LS)
Frediani C h50 Locust av apt 25
Fredricks Bruce K (Phyllis) 1st reader First Church of Christ Scientist r Lincroft N J
Fredricks Phyllis Mrs asst librn Christian Science Reading Room r Lincroft N J
Fredrickson Nell Mrs v-pres Bell Finance r91 Kings rd (LS)
Free and Accepted Masons Celestial Lodge No 36 141 W Bergen pl
Freed Florence (wid Saml L) h345 Broad apt 19
Freel John T tool mkr Mon Silversmiths r198 Clinton av (E)
Freeman Jos (Louise) chem duPont h Carriage House la (LS)
Freeny Cornelius (Charlotte) USA h81 Pear (NS)
Freer Romeo H h489 Sycamore av (S)
Freismuth Wm M (Theresa B) supt h56 Lake av (FH)
Freret Gustave J (Kathryn L) retd h702 River rd (FH)
Freseman T G Mrs nurse Riverview Hosp h133 Wallace
Freund Chas (Lottie) retd r11 Deane way (RP)
Frey Louella sec Asbury Park Press r74 South
Frey Wm R (Germaine R) flight eng Trans World Air Lines h293 Hance rd (FH)
Friank Thos (Barbara) h364 Shrewsbury av

Mainstay Federal Savings & Loan Assn.
INSURED SAVINGS
MORTGAGE LOANS
36 MONMOUTH STREET
Tel. 741-0663

USE The Alphabetical Section to get Complete Information on a person or firm.

Friar Lawrence B chem eng duPont (Parlin) h24 Shadow Lake dr (RP)
Frick Earl P (Agnes H) exec (NYC) h322 Sycamore av (S)
Frick Fredk P (Mildred T) retd h67 Wallace
Frick Margt L studt r322 Sycamore av (S)
Frick Robt D (Carolyn F) repr N J Bell h194 White rd (LS)
Fridie Kath J Mrs tchr Eatontown Bd of Educ h39 Garden pl (NS)
Friede Beatrice (wid Leo) r122 N Riverside apt 5J
Friede Richd L ofc wkr Boro Comp (NYC) h122 N Riverside dr apt 5J
Friedlaender Helen L (wid Wm) retd h108 Howard rd (FH)
Friedlander Eliz Mrs domestic h69 Washington
Friedlander Henry R (Agnes W) slsmn Leon's Clns h4438 Maple av (LS)
Friedman Harry (Miriam S) v-pres Silberstein Upholsterers h71 Garden rd (LS)
Friedman Michl J Lester R Swartz assoc dentist 14 W Front h239 Spring
Friedman Seymour (Rose L; Fine Arts; Sea Bright) h11 Amelia cir (LS)
Friedmann Chas supt Conforti & Eisele Constn r Seaforte (Long Island)
Friel Jas E III (Ann H) banker (NYC) h27 Park la (FH)
Fries Wm R (Sylvia) X-ray tech Riverview Hosp h Bennett la (LS)
Frink Arth M jr (Agnes A) chem eng FM h20 Manson pl (LS)
Friscia Carol ofc sec EBSCO r Rumson N J
Friscia Frank (Dorothy) slsmn EBSCO r Rumson N J
Fristsche Patricia studt r460 Prospect av (LS)
Fristsche Robt P USN r460 Prospect av (LS)
Fritsche Herman A (Sarah S) acct N J Bell Tel h460 Prospect av
Fritsche Jas slsmn Sugar Bar r460 Prospect
Fritsche Robt P r460 Prospect av
Fritz Wm (Alice) care taker Blaisdell's h35 Woodhull av (RP)
Fritz Wm J studt r35 Woodhull av (RP)
Fritz Wm Z (Alice B) caretaker Blaisdell's Lbr h35 Woodhull av (RP)
Froese Ralph W (Mina M) sec-treas Genl Magnetics (Bloomfield) h141 Oak pl (FH)
Froese Robt studt r141 Oak pl (FH)
Froir Raffaela sec Maimone Bros Bldrs r349 Chelsea av (LB)
Fromhold Steven G (Peggy) linemn JCP&L r18 Oak ter (Neptune City)
Frost Adelia Mrs h193 Shrewsbury av
Frost Alan (Dora L) retd h82 McLaren
Frost Bud emp Holmdel h88a Linden pl
Frost Donald phys tech Marboro State Hosp r301 Shrewsbury av
Frost Florence I (wid Geo W) h199 W Bergen pl
Frost Janice studt r301 Shrewsbury av
Frost John D (Eliz E) driver Fred D Wikoff h301 Shrewsbury av
Frost Leonard S (Gwendolyn L) linemn PRR h33 Campbell (RP)
Fry John C (Rose F) dietary wkr Riverview Hosp h239 Spring apt E5
Frye Shirley Mrs ofc sec Albert J Kolarsick r Manasquan N J
Fuelling Anna retd r25 Peters pl
Fugate Brenda R Mrs ofc sec R B Sch Bd h47 Doughty la (FH)
Fugate Chas jr studt r47 Doughty la (FH)
Fugate Susan studt r47 Doughty la (FH)
Fuget Clarence E (Hilda) repr Lawes Coal Co h50 Leighton
Fuhrmann Richd C (Grace H) sls eng Tel-E Sect h216 White rd (LS)
Fulcher Christine aide Mon Community Serv r4 South (Sea Bright)
Fulford Geo laby wkr duPont h31 Oakland
Fullaway Wm driver Joan Ann Chilton & Assocs r Lakewood N J
Fuller Dolly clk Leon's h31 Oakland
Fuller Donald A (Mary) slsmn Honeywell h11 Caro ct
Fuller Essie A (wid Alf) h272 Mechanic

Chas. H. Tindall Agency
REALTORS — INSURORS
19 E. Front St. Tels. 741-5613—741-9030

Fuller Gerald F (Charlotte N) slsmn Ayers-Trufolo Agcy h16 Carlile ter (LS)
Fuller Naomi nurses aide Shrewsbury Manor Nursing Home r Rumson N J
Fuller Wm C Rev (Naomi L) pastor Union Baptist Church (Middletown) h26 Marion
Fulton Mahlon M jr (Jeanne S) agt Supt Dental Laby (Phila) h96 S Queens dr (LS)
Fulton Sandra R studt r96 Queens dr S (LS)
Fumagalli Ida M (wid Francesco) h4 Church (LS)
Funcan John (Cheryl) mech Tinton Falls Gas Sta h11 DeForest av (RB)
Funkhouser Flora M h132-42 South Bldg 6 apt B
Fur Salon The (Sam Silberman) retail furs 24 White
Furiato Jos head custdn River Plaza Sch r MR 1 15 Arthur dr (RB)
Furman David C lwyr 12 Broad R404 r Long Branch N J
Furman Louise r74 Linden pl
Furman Nancy (wid John) retd r33 Cherry (NS)
Furst Freida Mrs sec-treas Louis Furst Inc r Middletown N J
Furst Louis (Frieda) pres Louis Furst Inc r Middletown N J
Furst Louis Inc Louis Furst pres Mrs Freida Furst sec-treas . stationery 46 Broad
Fusco Antonio (Virginia F) retd h476 Branch av (LS)
Fusco Thos G (Nellie M) retd h239 Spring apt F2
Gaarder Herbert repr Douglas Auto Elec Co r M Beach N J
Gabbe John D (Judith H) physicist Bell Labys (Holmdel) h14 Laurelwood dr (LS)
Gabel Robt A studt r26 Hillcrest rd (FH)
Gabel Willard (Harriet C) eng Bell Laby h26 Hillcrest rd (FH)
Gabrielli Camillo (Gemma) constn formn h78 Wallace
Gadboys Mary A tel opr NYC r16 Hudson av
Gaddis John financial sec Bates Lodge No 220 IBPOofE r99 River (RB)
Gaddis Melody Mrs h243 W Bergen pl
Gaddis Sheila sec Kimbo Record r33 Cedar av (FH)
Gaddis Thos B studt r33 Cedar av (FH)
Gaddy Marion P Mrs nurse Riverview Hosp h90 Throckmorton av apt D
Gadson Clarence W (Viola M) driver Dudly Cleaners h105 Tilton av
Gaess Roger studt r53 Spring
Gaff Andrew F (Jean G) h18 May ct (RP)
Gaffney Agnes (wid Lawrence) r104 Forman (FH)
Gaglioti Bruno (Rose G) genl formn Cott Corp h60 Silverwhite rd (LS)
Gaglioti Denna studt r60 Silverwhite rd (LS)
Gagnebin Albert P (Genevieve H) sls exec h143 Grange av (FH)
Gagnebin Anne H studt r143 Grange av (FH)
Gagnebin Joan D studt r143 Grange av (FH)
Gaillard Adrian (Anne) bartndr Waitress Lincroft Inn h208 Pine (RP)
Gaines Frank D (Shirley A) clk P O h189 W Front
Gaitman Sylvia Mrs dept mgr Lerner Shops r Deal N J
Gajewski Dorothy A opr Vogue Beauty Salon r New Monmouth N J
Galardi Camille (wid Fredk P) h31 West End av (S)
Galassi Bernardo (Frances) h3 Hendrickson
Galassi Louis (Cath W) mtcemn Boro Dept of Streets h71 Harrison av
Galassi Mario F (Angela M) phys 25 Rickless pl r Rumson N J
Galatro John G emp Mon County Natl Bank r20 Pinckney rd

Galatro John N jr (Genevieve J; John Galatro Produce Market) h24 Allen pl
Galatro John Produce Market (John N jr and Wm J Galatro) whol 9 Wharf av
Galatro John teller Monmouth County Natl Bank r Pinckney rd
Galatro Mary (wid John) retd r38 Washington
Galatro Peter M (Kathleen M; Marine Bar) h20 Pinckney rd
Galatro Sue Mrs mach opr Catadino Mfg h285 Willow dr (LS)
Galatro Vin emp (RB) r83 Rector pl
Galatro Wm J (Melinda M; John Galatro Produce Market) h156 W Front
Galatro Wm J studt r156 W Front (RB)
Galbavy Geo W (Frances V) mech eng Bell Laby h43 McCarter av (FH)
Galbavy Geo W jr studt r43 McCarter av (FH)
Galbavy Veronica clk Bell Laby r43 McCarter av (FH)
Galbraith Arnold W (Lois A) prod mgr (Insulfoam Keyport) h108 S Queens dr (LS)
Galbraith Lois A Mrs dir Childrens Work First Presby Church r108 Queens dr (LS)
Galderese Ronald (Joan) mach opr Nes Cafe (Freehold) h239 Spring apt C17
Galdiero Carolyn S (wid Peter) retd h24 Pinckney rd apt C
Gale Clarence S (Helen M) supvr NJ Tel h16 McLaren
Gale Peter M studt r16 McLaren
Gale Richd J (Eleanor C) electronics eng RCA h11 Riverlawn dr (FH)
Galindo Mercedes r428 River rd (FH)
Gall Florian J Rev curate StJames RC Church r94 Broad
Gall Kathryn V legal sec Wise, Wise Wichmann & Berich h14 Parker av (LS)
Gallagher Anna M nurse Riverview Hosp h182a Broad
Gallagher Bonita S (wid Chas B) tchr Boro of Red Bank h47 Rechless
Gallagher D M (Mary G) v-pres Western Elec h41 Briarwood rd (FH)
Gallagher Derry John USA r41 Briarwood rd (FH)
Gallagher Jas G (Rose M) clk (NYC) h2 McLean (RP)
Gallagher Margt B retd r680 Silver Point rd (LS)
Gallagher Marie nurse Riverview Hosp h182a Broad
Gallagher Richd (Community Cleaners Inc) r Atlantic Highlands N J
Gallagher Thos A mgr American Rentals r Lincroft N J
Gallant's Uniforms Mrs Cornelia Clayton mgr uniforms 2 Linden pl
Galli Edw E studt r272 Fair Haven rd (FH)
Galli John E (Grace A) dental tech h272 Fair Haven rd (FH)
Gallivan Annie A (wid Danl J) h34 Thomas av (S)
Gallo Frank W (Mary M) phys 261 White rd (LS) h do
Gallo Louis emp Marx Bros r Tom's River
Gallop Danl G (Bernice) lwyr 23 White (S) h125 Winding way (LS)
Gallop Steph studt r125 Winding way (LS)
Galloway Major G (Eusebia M) retd h187 River
Gama Alcyr B (Neusa) jwlr F F Felger h79 John
Gama Olyntha B (wid Francisco) smstrs Tony Frocks r79 John
Gambacorto Dominic (Janet M) utilitymn Monmouth Consolidated h17 Birch dr (S)
Gambacorto Jas J (Tina L; Jimmie's Sunoco Serv Sta) r Lincraft N J
Gambacorto Thos mech Jimmie's Sunoco Serv Sta r Middletown
Gambardella Anthony F (Rachael F) retd h488 Branch av (LS)
Gambardella Jos emp Electronic Measurements r488 Branch av (LS)
Gambetta M J mgr National Specialty Shop r Colts Neck N J
Gambetta Mario clk First Natl Stores h656 Branch av (LS)
Gamble Chas (Rosa) prsr Donald's Laundry h57 Linden pl
Gamble Oscar J (Herlene B) h187 W Bergen pl

Gamboa Angelico (Aracely) baker Vaccarelli Bakery h98 W Bergen pl
Gammel Suzanne r51 Foster (RP)
Gandel Herbert (Florence R) advmn h52 Winding way (LS)
Ganson Donald M (Cath A) electronic tech Evans Laby (Belmar) h15 Pica pl (NS)
Garbasevicz Jaime emp duPont h283 Spring apt 2B
Garber John A (Constance) adv consultant (NYC) h211 E Bergen pl
Garcia Adolph (Mary A) slsmn NYC h160 Park rd (FH)
Garcia Ralph atndt Swannell Shell r Long Branch N J
Garden State Business Systems Wm Blader mgr bus systems 39 E Front
Garden State Testing Labys Henry F Labrecque dir soil testing 17 Linden pl
Gardenier Leah W (wid David) h328 White rd (LS)
Gardner Annie M domestic h186 River
Gardner Geo (Ann) serv sta atndt r6 Cedar
Gardner Norman C (Nanette A) retd h61 Hubbard av (RP)
Gare John P (Gladys M) acct (NYC) h345 Broad apt 14
Garenderson Kenneth hlpr Red Bank Animal Hosp r132 E Newman Spring rd
Garfincal Louis bartndr Bilow r Middletown N J
Garifullaglu Miriam insp Lily Tulip Cup h35 West
Garkusha Nikifor (Milka) fcty wkr h18 Catherine
Garland John T (Mandy M) driver A H Rachlin h20 Drummond av
Garland John T jr (Claire) ins Progressive r20 Drummond av
Garman Raymond P (Grace E) tchr Red Bank Bd of Educ r27 Manor dr
Garner Walter C (Carolyn J) slsmn Sherwin Williams Paint h78 Hubbard av (RP)
Garofalo Antonio (Louise) tailor h165 Spring
Garofalo Maria studt r165 Spring
Garoff Eva R studt r116 N Sunnycrest dr (LS)
Garoff Kenton (Marcella D) physicist F M h116 N Sunnycrest dr (LS)
Garone John (Angeline) mtcemn Garden State Pkwy h85 Leonard
Garr Clara Mrs tchr Red Bank Bd of Educ r Long Branch
Garra Jessie I Mrs h25 William
Garrett Jerry D (Bernestine) faculty wkr Am Can Co (Cliffwood) h108B Newman Springs rd (RB)
Garrett Major C (Louise G) lab Boro Dept of Streets h119 Montgomery ter
Garrett Norman (Ethel) emp Ft Mon h33 Prospect av
Garretson Dorothy G Mrs cafeteria wkr Red Bank Bd of Educ r72 4th (Belford)
Garrison Adela domestic Maid Mart h116 W Bergen pl
Garrison Chas L r114 W Bergen pl
Garrison Dorothy B (wid Horton B) retd h66 Riverside av apt 30
Garrison Ellsworth W (Doris) emp AT&T h10 Windsor dr (LS)
Garrison Jas studt r10 Windsor dr (LS)
Garrison Robt studt r10 Windsor dr (LS)
Garrison Robt E (Jane S) prog analyst F M h41 Amelia cir (LS)
Garrison Wm S (Wm S Garrison Agcy) r Locust N J

GARRISON WILLIAM S AGENCY (William S Garrison), Real Estate, General Insurance, Insurance Bonds 22 E Front, Tel 741-0804 (See Page 22 Buyers' Guide)

Garruto Dominic F (Antoinette D G) formn DeGennaro h69 Oakland
Garruto John J (Fulvia D; John Daniels Men's Shop) h296 Branch av (LS)
Garstein Walter (West End Variety) r11 Wartheim pl (W End N J)
Gartley Richd S (Joan E) circulation dist mgr Red Bank Register h78 Church (FH)
Garvey Arth F (Edith T) serv mech Sears (Middletown) h104 Church (FH)
Gaskill Alphonso M (Julia A) acct 95 E Front h do

Gaskill Wm N (Anna J) retd h69 Trafford (S)
Gaskin Jas (Elsie) mech A&B Gulf Serv h65 Linden pl
Gasper John F (Gasper Sing Co) r Middletown Township N J
Gasper Sign Co (John F Gasper) 78 Bridge av
Gast Stuart F Rev (Eliz T) pastor StJohns Episcopal Church h Little Silver Point rd (LS)
Gaston Helen D (wid Sidney) bkpr Park Drugs h176 Hance rd (FH)
Gatta Helen (wid John J; Johnny's Mkt) h135 Shrewsbury av
Gatta John J jr (Johnny's Mkt) r135 Shrewsbury av
Gatta Ralph J (Johnny's Mkt) r135 Shrewsbury av
Gatta Rose mach opr Adams Bros h73 Oakland
Gauch John H (Jeanne L) tech Bell Labys h3 Schwenker pl (FH)
Gaudreau Elsie H pres Manpower Inc r Neptune N J
Gaughan Dorothy A (wid Wm J) clk Baby Serv (Newark) h40 Tower Hill
Gaul Danl P (Mildred S) supvr F M h32 Shrewsbury av
Gaul Florence M (wid Hubert O) cash Hearth Restr (NS) h673 River rd (FH)
Gaunt Edmund H (Mary E) real est (NYC) h181 Prospect av
Gaunt Edmund H jr (Lorraine H) archt appr h21 Alston ct
Gaunt Mary E slswn Redden Agcy r181 Prospect av (LS)
Gause Geo R (Eliz D) eng Bell Labys-Holmdel h200 Fox Hill dr (LS)
Gause Geo R jr studt r200 Fox Hill dr (LS)
Gauvreau Chas A retd r75 John
Gavin Leo J (Marjorie) slsmn Clayton & Magee h160 Manor dr
Gavin Muriel sec Walker and Walker r Allenhurst N J
Gay Leland L (Julia) ins broker (NYC) h33 Carpenter (RP)
Gaylord Leon J (Dorothy) whse Atlantic Tile h7 Springter apt B
Gaylord Leon jr studt r7 Spring ter
Gaylord Milton (Clara E) constn wkr Warranty Paving h209 S Pearl
Gaylord Renee studt r209 S Pearl
Gaynes Beatrice L sls A Fred Maffeo Agcy r204 Manor E
Gaynor Richd P (Doris V) mgr Texaco (Linden) h122 Kemp av (FH)
Gaynor Richd P jr studt r122 Kemp av (FH)
Gedrys Robt A (Kathleen A) int dec (NYC) h162 River rd
Geer Harold retd r50 Birch dr (S)
Geer Wm H landscaper 50 Birch dr (S) h do
Gehle Mildred H (wid Wm A) retd h283 Spring apt 5B
Gehlhaus Leonard F (Mabel C) sys analyst PSE h86 Spruce dr (FH)
Gehrig John A jr USA r166 Silverside (LS)
Gehrig Rose (wid John A) h166 Silverside av (LS)
Geiger Arth M eastern div mgr R C Mahon Co r Eatontown
Geile Emil F (Edna M) instr h109 Rumson pl (LS)
Geiling Alf J (Wilbur's) r Rumson N J
Geiling Alf J jr (Lois H) mgr Wilbur's h28 Highland av (FH)
Geiling J Gerald mgr Wilbur's r Middletown Twp N J
Gelbhaus Harold A (Ruth R) research wkr FM h6 Silverton av (LS)
Gelbhaus Roy studt r6 Silverton av (LS)
Gellorous Marion ofc clk Dixon Oil r Eatontown N J
Gelsinon A F (Mary) customer broker Tucker Anthony (Newark) h32 Manor dr
Gelso Angelo (Jena) mtcemn Boro of Red Bank h85 Leonard
Gelso Gennaro E (Antoinette) signalmn CRR of N J h221 Bridge av
Gelso John r160 Bridge av
Gelso Saml r160 Bridge av
Geltzeiler Edwin L (Shirley E) acct h126 Queens dr S (LS)
Geltzeiler Nancy studt r126 Queens dr South (LS)
Gendron Ed h28 White rd (S)
General Dynamics Corporation Paul E Brandt mgr electronic sls 25 Reckless pl
General Electric Co Defense Programs Div Arth L Glenn mgr 43 W Front R11
General Funding Co (Emmanuel J Kaplan) investment 12 Broad R505

Genola Alf R (Lady J) pilot Mohawk Airlines h239 Spring apt E9
Genova M Leonard (Margt C) phys 132 E Bergen pl h265 Nut Swamp rd (RP)
Genovese Bros (John J, Peter E and Harry C Genovese) pkg goods soft drink bottlers and liquors retail 22 N Bridge av
Genovese Harry C (Margt R; Crate's Beverages) h2 Silverwhite rd (LS)
Genovese John J (Judith; Genovese Bros) h186 Prospect av
Genovese Peter E (Josephine; Genovese Bros) r Keyport N J
Genovese Peter E jr studt r2 Silverwhite rd (LS)
Genovese Philip A (Rose M) acct 812 Broad (S) h45 Elm la (S)
Genovese Richd studt r186 Prospect av
Genta Anthony assoc contr Donato Constn r164 Chelton av (LB)
Gentile Anthony (Sally) slsmn Electrolux Corp r Belmar N J
Gentile Mary (wid Frank) h282 S Bridge av
Gentile Nicky mgr John's Beauty Salon r282 S Bridge av
George Anthony S (Dorothy S) mech Alec's Garage (E) h78 McLaren
George Barbara A sls Del Orch r78 McLaren
Geovennetti Lorenzo cook Baldanza Bakery r187 River
Gerace Jos jr (Marie E) slsmn h58 Maple av (LS)
Gerard Milton (Ida G) slsmn h161 Sycamore av (S)
Geraud Jean C (Sandra) electn Red Bank Elec h67 Campbell (RP)
Gerb Gary (Gerb's Meat Market) r Elberon N J
Gerb's Meat Market (Gary Gerb) 52 Monmouth
Gerbig Albert W (Marie Eugenie Chocolate Shop) r Colts Neck N J
Gerbrach Adelaide retd h64 Lake av (FH)
Gerdau Clementine Mrs insp Lily Tulip h63 Oakland
Gerding Carl A (Marlene; Fair Haven Yacht Works) r Rumson N J
Gerding Herbert G jr (Jeannette) mech Boro Buses h711 River rd (FH)
Gere Harry H real est (NYC) h621 Harding rd (LS)
Gerhard Erd R (wid Lester) ofc sec St James Rectory r107 Linden pl
Gerhard Richd P (Lois) emp supvr duPont h86 Laurel dr (LS)
Gerhold Robt A (Mildred E) elec eng FM h253 Garden rd (S)
Gerity Arth mech Anderson Bros r Eatontown N J
Gerkins Ruby H Mrs sr clk Bookkeeper Monmouth County Adjuster r Atlantic Highlands N J
German Geo D (Esther W) mach opr Silversmith Corp h23 Bank
German Gertrude (wid Geo) domestic wkr r65 Springdale av (NS)
Germane Vincent J (Frances) electronics mn (Farmingdale) h111 McLean (RP)
Germany Hearease Mrs domestic h20 Leighton av
Germond Henry S III (Alice B) machy mfr (N Bergen) h501 Little Silver Point rd (LS)
Gernhardt Jos (Mary) carp formn (NYC) h64 Howard av (NS)
Geroni Anna (wid Ernest) retd r110 W Westside av
Geroni Danl whsemn Bendix r48 Irving pl
Geroni Dominic (Mary) formn Alderney & Puritan Milk h100 Birch dr (S)
Geroni Ernest W r99 Rumson rd (LS)
Geroni Irene E asmblr Bendix r48 Irving pl
Geroni Jane r48 Irving pl
Geroni Marguerite mach opr h48 Irving pl
Geroni Mary Mrs ofc mgr Globe Petroleum r99 Rumson rd (LS)
Geroni Monte (Viola M) carrier P O h31 Bank
Geroni Nicholas r48 Irving pl
Geroni Pally r31 Bank
Geroni Patsy jr ctr r31 Bank
Geroni Ralph G prsr La Sport r48 Irving pl
Geroni Robt H ordnancemn NAD r48 Irving pl
Geroni Romanina T (wid Pasquale) retd r31 Bank
Geroni Wm A (Mary; Monmouth Beach Liquors) h99 Rumson rd (LS)
Geroni Wm C (Rose A) carrier P O h28 Bank
Gerrish Alan M (Gail S) supt h7 Lippincott rd (LS)

Gerrity Laurence T (Margt H) dir of internatl mktg Celanese Corp (NYC) h289 Fair Haven rd (FH)
Gerrity Thos USA r289 Fair Haven rd (FH)
Gerst Henry M (Helen J) mech eng FM h12 Tabor (LS)
Gersten Leonard R (Charlotte) htg eng N J Warm Air & Heat h106 S Lake dr (RP)
Gerstenfeld Wm mgr Surprise Store r206 William
Gerstner Fredk W hdw slsmn h7 Spring ter apt D
Gerver Saml (Kate) retd h231 Maple av
Gervoy Jos (Helen) Dr of Philosophy duPont h283 Spring apt 4C
Gettelson Leonard (Frances S) emp Sporting News (StLouis Mo) h78 Harvard rd (FH)
Gettelson Mark A studt r78 Harvard rd
Gettis Anthony J (Laura) h11 Brown av
Gettis Jas V (Helen N) slsmn h54 Chestnut
Gettis Neil A (Patricia) eng FM h56 Standish rd (LS)
Gettis Theresa J dental hygienist r11 Brown pl
Getzler Theo B (Valerie M) eng h23 Madison av
Giaccone Nicholas J (Mary R) div chf FM h146 Park av (S)
Giacobbe Arth T (Marian) h160 Lake av (FH)
Giacobbe Claudia studt r160 Lake av (FH)
Giacobbe Marion Mrs (Claudia's Fashions) r160 Lake av (FH)
Giannell Christopher D candy mkr h193 E Bergen pl
Giaramita Rose Mrs (Miss Rose Hairstylist) r Middletown N J
Gibbens J Robt (D Helene) elec eng Bell Laby h36 Monroe av (LS)
Gibbons Charlotte M Mrs h97 Wallace
Giblin Cath V (wid Chas A) furn rooms 56 Wallace h do
Giblin Harold A acct r56 Wallace
Giblin Harold A jr (Doris) policemn Boro Police h43 Silverton av (LS)
Giblon Mary L emp (NYC) r420 Sycamore av (S)
Giblon Robt (Blanche L) eng (NYC) h420 Sycamore av (S)
Giblon Vernon N (Grace D) surveyor h89 Harding rd
Gibson Anna M (wid John M) bkpr Monmouth County Organization for Social Serv h691 Broad (S)
Gibson Edw W (Anne M) supt Red Bank Manor Apts h34 Manor dr
Gibson Elouise H consultant Remington-Rand h39 Spring ter apt A
Gibson J Whitton (Nellie D) facilities eng F M h36 Fair Haven rd (FH)
Gibson John slsmn Sugar Bar r Lincroft
Gibson John H studt r6 Dogwood la (FH)
Gibson Jos (Pauline B) USA h255 Shrewsbury av
Gibson Martha studt r6 Dogwood la (FH)
Gibson Owen B (Margt K) supt AT&T (NYC) h6 Dogwood la (FH)
Gibson Wm L (Viola M) mech Fred D Wikoff Co h227 E Bergen pl
Gibson Wm W (M Alicia) slsmn The Bright Acre h64 Patterson ct (S)
Giegerich John (Carol) sls Core Ins (Newark) h21 May pl (RP)
Giersch Fred E (Margt A) clk Bo Jensen Marine h15 Manor dr
Giersch Fredk V (Virginia) h600 Little Silver Point rd (LS)
Giffin Geo J (Marcia M) tchr (Rumson) h18 2d (FH)
Giglio Jennie (wid Michl) retd h27 Tabor (LS)
Giglio Rudolph R (Lane's Meat & Poultry Mkt) r Long Branch N J
Gilbert Dorothy Mrs (Boutique) r Rumson N J
Gilbert Harold H mgr (Newark) h104 Prospect av apt B
Gilbert John plant emp Hosp Picture Serv r Rumson N J
Gilbert Jos S (Florence E) instr FM h43 Howard av (NS)
Gilbert Lynn T (Sharon L) contract Barney Egeland (FH) h46 Chestnut (FH)
Gilbert Lynn T mason Barney Egeland r43 Howard av (NS)
Gilbert Marion Mrs clk Baskins Fabric Fair r137 Lake av (FH)
Gilbert Stanley mgr Northeast Business Mach Sch r Fanwood N J
Gilbert Stanley A (Marion E) metallurgist Petro Carb (NYC) h137 Lake av (FH)
Gilbertson Francis E phys 55 Union r Rumson N J
Gilbertson Ingvald M (Marjorie) floors 300 Spring h do

A. P. THOMPSON
GENERAL CONTRACTOR
Bridges, Private Dams, Dock Builders, Bulkheads, Drag Line Excavation
Office-Yard Heddens Corner—Mailing Address:
P.O. Box 731, Red Bank, N.J. Tel. 741-1211

Gilbertson Richd (Barbara; Richards Hair Stylists) r Holmdel N J
Gilbertson Stanley A (Janet D) electn h49 Davis la (RP)
Giles Wallace E (Esther C) elec eng FM h31 Beechwood dr (S)
Gilkeson Geo M (Grace E) slsmn duPont h15 Laurel dr (LS)
Gill Eliz slswn John's Bargain Store r Belford N J
Gill Geo P (Red Bank Taxi) r New Shrewsbury N J
Gill Geo P jr (Carol A) acct NYC h63 Elm pl
Gill Jas routemn Little Falls Lndry r Middletown Township N J
Gill Margt C Mrs piano tchr 24 Sunrise pl (RP) h do
Gill Thos P (Constance) stock exchange clk (NYC) h297 Willow dr (LS)
Gill W T (Jane) assoc dir Riverview Hosp h37 Elmwood la (FH)
Gillam Everett C pres Jersey Marine r67 Werah pl (Oceanport)
Gillen Una E Mrs h46 Katherine (FH)
Gillespie Ann Mrs h65 Steven av (NS)
Gillette Theo mech Continental Cars Andersen Inc r Hazlet N J
Gillette Walter B (Lorraine G) asst sls mgr Texas Gulf h58 Dogwood la (FH)
Gilley Ennis E (Dorothy M) with U S Govt h95 Woodland (LS)
Gilliam Richd M (Evelyn R) reporter Perth Amboy News h173 Dartmouth av (FH)
Gillies Robt C (Dorothy W) estimator Hall Constn h68 Willow dr (LS)
Gilligan Myrtle teller First Merchants Natl Bank r Rumson N J
Gillingham Chas L (Virginia) emp Enjay Chem (Cranford) h365 Fair Haven rd (FH)
Gillis Ulesseyes car wash (LB) r30 E Westside av
Gillus Robt driver Geese Trucking Firm r211 Monmouth
Gilman Saml V (Cecilia B) v-pres Federal Ins h80 Hance rd (FH)
Gilmore Elsie J (wid John H) retd h84 Lovett av (LS)
Gilmore Harold L policemn Red Bank Police Dept r240 Mechanic
Gilmore John T (Beatrice E) retd h240 Mechanic
Gilmour Thos J (Florence) phys 267 Broad r Rumson N J
Gimbone Rudolph retd h255 S Pearl
Gimpelson Lawrence A eng Bell Laby h15 Alwin ter (LS)
Giordano Robt J (Florence) dispr Surrey Lines h47 Marion
Giornclista Giulio (Marie; Giulio's Pizzeria) r Atlantic Highlands N J
Giorno Barbara bkpr O'Donnell Travel Agcy r27 Worthley
Giorno Peter B (Lovel M) slsmn Tafsun's h27 Worthley
Giovenco Salvatore F (Juanita) sec Red Bank Bd of Educ
Girard Fernand C chef Molly Pitcher Inn h204 Pine (RP)
Girard Gilbert C studt r204 Pine (RP)
Girard Michelle studt r204 Pine (RP)
Girl Scouts of America meets at Fair Haven Youth Center 51 Fisk (FH)
Girling Robt S slsmn Kitson Chevrolet h32 Hillside (RP)
Girling Viola M (wid Robt S) r32 Hillside (RP)
Giroux Albert (Marie A) eng Bell Labys h36 Haddon pk (FH)
Giroux Jacqueline M studt r36 Haddon pk
Giroux Kathleen C studt r26 Haddon pk (FH)
Gisleson Peder J (Audrey) photog Dorn's h333 Branch av (LS)
Giulio's Pizzeria (Giulio Giornclista) restr 691 Branch av (LS)
Givens John C (Constance; Parsons, Canzona, Blair & Warren) r Middletown N J
Glading Christine studt r23 Garden rd (S)
Glading Nancy J nurse Riverview Hosp r23 Garden rd (S)
Glading Wm J (Mary E) magistrate Municipal Court h23 Garden rd (S)
Gladys Ginnett floor girl Bridge Sportswear r86 Catherine (RB)

Glaser Robt L (Eleanor W) supvr h36 Highland av (FH)
Glass Murray (Carmelita) orchestra condr Red Bank Bk of Educ r Box 86 (Brick Town)
Glassey Geo L (Colonial Flowers) r New Shrewsbury NJ
Glassey Loretta E (wid Geo) retd h29 Monroe av (S)
Glassey Mary P Mrs slswn Sherman's r39 Salem la (LS)
Glassey Robt T studt r39 Salem la (LS)
Glassey Thos H (Mary P) staff mgr Prudential Ins h39 Salem la (LS)
Glauin Robt (Dorothy) mgr Sherwin-Williams h116 Markham pl (LS)
Glenn Arth L (Betty W) mgr Genl Elec Defense Programs Div h110 Birch dr (S)
Glenn Beatrice h237 W Bergen pl (RB)
Glenn Eleanor domestic h237 W Bergen pl (RB)
Glenser Phyllis S Mrs bkpr Bellaire Electronics r Neptune N J
Glidewell Ella E (wid Alf E) r77 Mechanic
Glietz Dizella teller First Merchants Natl Bank r Atlantic Highlands NJ
Glisson Robt (Doris) tchr Red Bank Bd of Educ r33 Nautilus dr (Leonardo)
Globe Bar & Grill (Peter J Maletto) 20 E Front
GLOBE PETROLEUM INC, Charles P Lombardi Pres, Patsy Mazzucca V-Pres, Dominick Mazza Sec-Genl Mgr, Anthony M Alexander Treas, Distributors of CITGO Products, Gasoline, Fuel Oil, Diesel Fuel, Oil, Grease, Tires, Batteries and Accessories 9 Central av, Tel 747-1023 (See Page 9 Buyers' Guide)
Glover Benj H (Ruth L) detective lieut Boro Police h45 W Westside av
Glover Carl W jr USAF r39 Bank
Glover Diane S sec Coast States Inc r Eatontown N J
Glover Ella (wid John B) domestic wkr h75 Springdale av (NS)
Glover Judy A r45 W Westside av
Glover Leon F (Marceline D) lab Boro Dept of Streets h215 River
Glover Theresa M (wid Carl W) h39 Bank
Glynn Cath ofc sec Edw J McKenna r E Keansburg N J
Glynn Grace M tchr Red Bank Bd of Educ r Elizabeth
Gnjedow Boris (Zinaida L) retd h72 Monmouth
Gnjedow Vera trmr H&M Dress & Sportswear r72 Monmouth
Goddard Alf (Mary) mgr Carlton Theatre r58 Eatoncrest dr (E)
Goddard Clayton F (Helen L) USA h33 Plum (NS)
Godleski Frank C (Mary) elec sch supvr FM h2 James (S)
Godleski Robt L studt r2 James (S)
Godsey Jules M drftsmn Bell Labys h239 Spring apt E4
Godwin Elmer F (Corrynne F) eng FM h3A Buttonwood dr (S)
Godwin Mignor Y studt r3A Buttonwood (S)
Goerke Gerald G (Estelle W) retail (MacHugh N J) h844 River rd (FH)
Goetze Frank (Mary) h56 Manor dr
Goff Alice J beautician Coleman Hairstylists (Leonardo) r309 Bennett la (LS)
Goff Bertha C Mrs sewer Shrewsbury Decorators r46 E Bergen
Goff Frank J (Dorothy H) phys 62 Maple av h do
Goff Howard A (Eva P) bldg contr Bennett la (LS) h do
Goff Linda J studt r Bennett la (LS)
Goff Sidney C jr (Betty A) USA h22 E Sunset av
Goffeney Chas H archt h30 Chestnut
Goffeney Helen (wid Chas) r30 Chestnut
Goffeney Thos clk U S Govt r30 Chestnut
Gogel Helen S (wid Chas J) h132-42 South Bldg 9 apt A
Gogliardi Frank truck driver h35 Oakland
Gohler Cath tchr Mechanic St Sch r Vanderburg rd (Homdel)
Goins Dolores studt r141 Cherry (NS)
Goins Thelma Mrs h141 Cherry (NS)
Gold Robt tchr Red Bank Sch of Music & Dance r Colts Neck N J
Goldberg Ellen studt r42 South

Goldberg Harold B (Ruth A; Harold's Radio & Elec Shop) h42 South
Goldecker Roy rental dir Walltite Constn h36 Riverside av apt 402
Golden Albert B (Lillian B) sls mgr Irval Sls h20 Southvale av (LS)
Golden Florence E (wid Chas) hsekpr 33 Buena pl r do
Golden John J (Rosanna E) auditor FM h81 Pinckney rd
Golden John J jr studt r81 Pinckney rd
Golden M Lorraine r491 Broad (S)
Golden Richd A (Shirley E) eng JCPL h21 Schwenker pl (FH)
Golden Robt (Teresa; Lanes Inc) r Red Bank N J
Golden Roy emp Deans r Belford N J
Golden Wm R studt r21 Schwenker pl (FH)
Golder Blanche (wid Russell E) exam Branch Fashions h89 Parker av (LS)
Goldfarb Elaine L Mrs sec-treas Millerton Rugs r100 Rustin ter (FH)
Goldfarb Lewis S (Elaine L) pres Millerton Rugs r100 Rustin ter (FH)
Goldin Annabell Mrs h150 South apt A
Goldin's Men's Shop (Saml F Cotenoff) clo 25 Broad
Goldish Wm r118 Park rd (FH)
Goldman Arth slsmn Labriola Mtrs r Long Branch N J
Goldman Meyer (Mary B) merchant h55 Spruce dr (S)
Goldsmith Roger W (Florence) retd h181 Cambridge (FH)
Goldstein Edw (Rosemarie) h Silverside av (LS)
Goldway Hubert (Anita) eng FM h74 Linden dr (FH)
Golenko Nadezda studt r111 Herbert
Golenko Vera swtch opr Mon Co Natl Bank r111 Herbert
Golson Connie P studt r29 Silverton av (LS)
Golson Harry H (Constance P) sls mgr Don Mart (NYC) h29 Silverton av (LS)
Golson Vincent P USAF r29 Silverton av (LS)
Golson Wm slsmn Carnival Bar (E) r29 Silverton av (LS)
Gonnalla Lois r57 John
Gontcharenko Boris A emp First Merch Natl Bk r515 9th av (Belmar)
Gonzales Cath C asmblr Mon Silversmiths r54 Collins av (Port Monmouth)
Gonzalez Guillermo (Kath A) interpreter Riverview Hosp h15 Canal
Gonzalez Jesus D (Ernestina L) driver Riverview h22 Linden pl
Gonzalez Robt B (Kaye M) emp FM h92 Parker av (FH)
Good Humor Ice Cream Co (br) Albert Morris mgr 585 Shrewsbury av (S)
Goodall C Martin lwyr Doremus Russell Fasano & Nicosia r Colts Neck N J
Goodall J Geo (Maude E) repr Hoover h15 Elm pl
Goode Hilda nurse Shrewsbury Manor Nursing Home r72 Bank
Goode Nalton (Ellen J) tech Marlboro State Hosp h91 Clinton pl (NS)
Goode Wm E (Minnie S) mech Bailey Bros h72 Bank
Goodear Gary L (Suellen) phys FM h93 Madison av
Goodhue Henry E (Alicia A) eng h70 Pinckney rd
Gooding Betty L studt r93 Washington
Gooding Clever (Thelma) car washer Russell Oldsmobile & Cadillac h118 Montgomery ter
Gooding Harold E (Pennie M) steel wkr (Perth Amboy) h93 Washington
Gooding Harold E jr studt r93 Washington
Goodline Chas A photog Lorston's Studio r Keansburg N J
Goodman Laura G studt r72 Harding rd
Goodman Melvin S (Helen S) br chief FM h72 Harding rd
Goodner Helen L (wid Monroe H) treas Stephenson Corp h137 N Sunnycrest dr (LS)
Goodrich Clifton (Carol) h76 Plum (NS)
Goodrich Lawrence r14 Leighton av
Goodrich Willie S atndt Airport Esso r14 Leighton av
Goodwyn Alice Mrs ofc sec Connecticut Genl Life Ins r84 Laurel dr (LS)

Goodwyn Geo W (Alice H) rep N Y Stock Exchange h84 Laurel dr (LS)
Goodyear Tire & Rubber Co Henry T Cushman br mgr field sls ofc aero space products 103 E Front
Gopel Alf C (Hazel C) sr v-pres-cash First Merchants Natl Bank (Asbury Pk Ofc) h217 Kemp av (FH)
Gopel David L trainee Rowan Electronics (LB) r217 Kemp av (FH)
Gopel Warren P teller Eatontown Natl Bank r217 Kemp av (FH)
Gordaychik Danl (Helen A) millwright Blaisdell Lbr h9 Manning (RP)
Gordaychik Luke mach opr Shore Clo h492 W Front (RP)
Gordon Arthur USA r19 Prospect av
Gordon Bella ofc sec FM r19 Prospect av
Gordon Frances M Mrs designer Briette Furn h43 DeNormandie av (FH)
Gordon Frank H r19 Quaker way (S)
Gordon Jean (LaCache) r735 Greens av West End N J
Gordon John R (Virginia O) ordinance NAD h117 Cherry (NS)
Gordon Joseph T (Dorothy L) slsmn Jayme's Mtrs h88 Hudson av
Gordon L A h6 Clover (NS)
Gordon Leslie parole ofcr State Bureau of Parole r Toms River N J
Gordon Moe (Sophie; Red Bank Cleaners) h19 Prospect av
Gordon Pamela L studt r45a Spring ter
Gordon Peter (L Margt) h45 Spring ter apt A
Gordon Robt A studt r43 DeNormandie av (FH)
Gordon Sophie Mrs clk Red Bank Cleaners r19 Prospect av
Gore James C (Jessie) carrier PO FM Elect h495 Branch av (LS)
Gorlenko Anton (Alojza G) retd h111 Herbert
Gorlenko Jack retd r111 Herbert
Gormally Jas (Mary) mgr Liquor Dept A&P Grocery r Rumson N J
Gorman Joan Mrs cash Lerner Shop r Linden pl
Gorman John J (Laura V) trucking h34 Molly Pitcher Village ct
Gorman Laura (wid Wm J) h32 Chestnut
Gorman R P (Grace) tchr R B School h27 Manor dr
Gorman R P jr (Barbara) USA r27 Manor dr
Gorman Robt H (Joan) bus driver Boro Busses h61 Linden pl
Gornee Allan R (Lois M) eng Camp Cole h60 Trafford (S)
Gorney Edw J (Eugenia G) h6 Rutgers dr (FH)
Goroff Geo M (Alma M) eng Western El NYC h267 Dartmouth av FH
Gorse Edw J (Helen F) retd r48 Judith rd (LS)
Gorse Mary clk r48 Judith rd (LS)
Gorsuch W Richd (Myrtle) pres Picksock Corp h33 Rumson rd (LS)
Gosch John A (Barbara F) slsmn h12 Elmwood la (FH)
Goslau Wm W (Marion F) retd h83 Patterson av (S)
Gosselin Mary M (wid H J) clk F M h99 Branch av
Gossett Lee C (Virginia M) meat ctr h54 N Park av (S)
Gotschalk Chas F (Ruth M) tchr h64 W Front
Gouge Jas lab PRR r75 Oakland
Gould Eric (Barbara) materials mgr h41 Manor dr
Gount Edmond H Redden Agency r Red Bank N J
Goynor Doris Mrs ofc sec Parsons Canzona Blair Waren r Forrest av Rumson

GOVERNMENT OFFICES—(See United States Government Office)

Grabelle Anna A Mrs sec-treas Monmouth Drugs r1 Spring ter apt C
Grabelle Bernard (Gail L) v-pres Monmouth Drugs r DeMoines Iowa
Grabelle Morris (Anna) h1 Spring ter apt C
Grace Edith M (wid Wm S) h123 Mechanic
Grady Allan E (Marie F) retd h102 Prospect av apt A
Grady Danl R (Eliz Q) acct NYC h99 Forrest av (FH)
Grady Myrtle A (wid Jas) slswn Mon Med Center h50 Park av (S)
Graf Margt (wid Ernest F) retd h86 Throckmorton av apt A
Graff Nicholas (Theresa R) foremn Savage Clo Fcty h42 Newman Springs rd

Graff Wm R jr (Joanna P) electronic researcher Prudential Ins h30 Laurie la (LS)
Graham Cath waitress The Brothers r Chapel Hill rd
Graham Robt A dist eng N J Bell r Middletown N J
Graham Wm L h26 Rector pl
Grahm Ralph h14 Chestnut
Graman Donald H (Florence L; Graman's Vacuum & Appliance Parts Co) h9 Applegate (RP)
Graman Eug D sls & serv mn Graman's Vacuum r9 Applegate (RP)
Graman's Vacuum & Appliance Parts Co (Donald H Graman) vacuum cleaners 156 Monmouth
Gramane Henry C (Valeria E) retd h119 Mechanic
Grammer Allan K studt r19 Church (LS)
Grammer Jane K Mrs (The Buffing Wheel) h19 Church (LS)
Gran Mary A ofc sec Monmouth County Natl Bank r136 Mechanic
Gran Thos F (Helene C) slsmn Monmouth Paper h297 Silverside av (LS; New Brunswick)
Gran Wm (Mary J) retd h136 Mechanic
Granato Louis C (Dorothy) mech Mount English Mtrs h20 White rd (S)
Grand Max (Anna) retd h10 Pinckney rd
Grand's Shoe Rebuilding Shop (Pasquale J Liquori) 10 W Front
Grandinetti Fredk (Angelina) supt Lovett's Nursery h450 Hance rd (LS)
Grandinetti Louis T (Edna) pres Grand Homer Inc h65 Branch av
Grandinetti Louise Mrs mgr Birnn Candy r Fairview N J
Grant Dorothy A emp First Merch Natl Bk r102 Manor dr
Grant Edw B (Mildred; Grant Printers) h23 Hance rd (FH)
Grant Gilbert R retd h29 Peach (NS)
Grant Jas studt r167 Buttonwood dr (FH)
Grant John H US Marines r167 Buttonwood dr (FH)
Grant Lena T (wid Vernon) retd h48 Monmouth
Grant Marie sec Electronic Assoc (W L Br) h50 Locust av (RB) apt 35
Grant Martha H Mrs h167 Buttonwood dr (FH)
Grant Printers (Edw Grant) prntg 170 Monmouth
Grant Robt (Janet) searcher Parsons Canzona Blair & Smith R Neptune N J
Grant Rose E Mrs retd h18 Sunnycrest ct (LS)
Grant Stephen R studt r167 Buttonwood dr (FH)
Grant W T Co Marie McMullen mgr dept store 531 Prospect av (LS)
Grant Warren A (Marguerite D) cabinet mkr h182 Fair Haven rd (FH)
Grant Wm L (Dorothy A) chem M&T Chemicals (Rahway) h102 Manor dr
Grant Wm L jr asst mgr Beneficial Finance r102 Manor dr
Grantgeo Rich F (Joan F) elec eng Bell Labs h11 Denise dr (RP)
Grantham Ted W (Dorothy E) night mgr Molly Pitcher Hotel h199 Branch av
Grassi Anthony (Vera V) h237 Dartmouth av (FH)
Grassia Michl (Little Silver Mike's) r Beechwood N J
Grasso Frank F (Cath G) leather ctr United Sheepline (LB) h27 Manson pl (LS)
Grasso Frank F jr acct AP r27 Manson pl (LS)
Grasso Ralph studt r27 Manson pl (LS)
Grau Dennis W techinal aide Bell Labs r35 W Bridge av
Graule John S (Janice) retd h239 Spring apt A12
Grause Joseph T (Ann; Parsons Canzona Blair & Warren) r Rumson N J
Graves King (Wilma) h71 Clinton pl (NS)
Graves Ruth W h18 Hillcrest rd (FH)
Graves Wm G (Alice B) emp Kenilworth N J h182 Hudson av
Graves Wm P studt r182 Hudson av
Gray Allen S (Rita B) bartender h73 Sickles pl (S)
Gray Douglas USN r18 McLean (RP)
Gray Forrest W (Jane H) mgr N Y Time Restr h123 Garden rd (S)

Gray Geo (Florence) Hon dist judge for Monmouth County h149 Prospect av
Gray Geo III studt r149 Prospect av
Gray Gerda A (wid Geo W) retd h150 W Front
Gray Gordon studt r123 Garden rd (S)
Gray Joan Mrs h117 Hance av (NS)
Gray John (Margt M) carp mech Percy Gray h63 White (S)
Gray John W h46 Woodbine av (LS)
Gray Kenneth E asst v-pres 1st Merchants Bank Installment Loan Dept r Sea Girt N J
Gray Lewis Evelyn h283 Spring apt apt 7A
Gray Margt L (wid Chas H) retd h16 Wallace apt 5
Gray Milton (Janice) truck body bldr Atlantic Trucks & Equip h18 Marion (Atlantic Highlands)
Gray Percy S (Margt S) carpet layer & cln 45 Waverly pl hdo
Gray Robt (Suzanne) designer Bell Labs h19 Spring ter apt A
Gray Robt W (Joan E) drftsmn Electronic Measurements h121 Hance av (WS)
Gray Vernon L (Verna F) slsmn English Mtrs h18 McLean (RP)
Gray Wm E (Joan B) slsmn Pgh Glass h84 Battin rd (FH)
Grayzel Allan S (Miriam; Home Wood Products; Farmingdale) h37 Queens dr E (LS)
Grayzel Arnold (Ferle R) emp Crown Kitchens h16 William
Grazide Leo (Margt; Oasis Restr) h2 Silverwhite av
Great Atlantic & Pacific Tea Co (br) Lester Zank mgr meat & grocs 171 Newman Springs rd (S)
Greater Red Bank Jaycees meets 2d Thurs 88 Riverside av
Greathouse Marie sec Allaire Farrow Agcy r57 Lewis cir
Greco John S (Jean) phys Riverview Hosp h7 Hasler la (LS)
Greeley Alice (wid Steph) retd r78 Patterson av (S)
Greeley John R (Marion E) truck driver Essex Chem Newark h118 Borden (S)
Greeley Steph L (Laura M) driver James E Greely h14 May ct (RP)
Green Acres (Chas E Cortelyou) lawn tech 225 Silverside av (LS)
Green see also Greene
Green Anthrom L (Bertha M) mech F M h30 Pear (NS)
Green Clifford (Viola T) retd h82 W Sunset av
Green Clifford C studt r88 W Sunset av
Green Daisy (wid Joseph J) babysitter 94a River h do
Green Edw H (Gretchen A) elec tstr Bendix h23 Brown pl
Green Emanuel B (Deborah) tech aide Bell Laby h157 Park rd (FH)
Green Herman L retd r84 W Sunset av
Green John agt CR of NJ r Forker River N J
Green John (Hattie) Puzzlers Research h25 Earl
Green John F (Mary E) refgr eng Mech FM h37 Oakland
Green John H (Cath) waiter Paul Edgewater h68 William (NS)
Green John I (Hattie B) emp United Puzzlers h25 Earl
Green John W drftsmn Sterling Extruder (Rahway) r183 Davis la (RP)
Green Lawrence T (Lillian) analysis expert NAD h88 W Sunset av
Green Mark H (Janet) custdn Middletown Sch h183 Davis la (RP)
Green Mildred R atndt Marlboro Hosp h84 W Sunset av
Green Oscar (Mary) mach Eng Pre Castings h16 Herbet Morganville
Green Percy r251 Bridge av
Green Vincent (Rosemary) pilot Mohawk Airlines h59 Laurel dr (LS)
Green Woodrow W (Anna) guard Wabenhut Corp h61 Steven av (NS)
Greenberg Frances C (wid Harold) retd h68 Winding way (LS)
Greenberg Henry (Roslyn S) mdse mgr Bamberger's h129 Birch dr (S)
Greenberg Jesse J (Marcia S) dentist 91 E Front h14 Hillside pl
Greenberg Joel eng N J Bell h157-79 Branch av apt 177A
Greenberg Max (Rose) retd h102 Pinckney rd
Greenburg Leonard (Jean C) frame mfr h29 Little Silver pkwy (LS)
Greene see also Green
Greene Alice Mrs nurse 87 Williams (NS) r do

Greene Bert (Bernice) slsmn West Monmouth Co (Manalapan) h164 Oxford av (FH)
Greene Geo A studt r90 William (NS)
Greene Georgia Mrs h90 William (NS)
Greene James R (Eliz) banker Mfg Hanover Trust (NYC) h44 Hillcrest rd (FH)
Greene James W studt r44 Hillcrest rd (FH)
Greenleaf Geo retd r30 Vista dr (LS)
Greenleaf Helen E Mrs phys 95 Monmouth r30 Vista dr (LS)
Greenleaf Hilda Mrs h224 Shrewsburg av
Greenwald Harry H (Ann B; Buster Brown Red Bank Shoe Store) r200 Maple av
Greenwood G Allen (Thelma) electronics Freq Eng h25 Gerald av
Greenwood Harry I (Betty A) asst v-pres Merchants Natl Bank of A P h101 Borden (S)
Greenwood Mary L Mrs retd h55 Waverly pl
Greenwood Steph G (Evelyn C) formn Bendix h14 N Sunnycrest dr (LS)
Greenwood Thelma beautician Michaels Beauty Salon r25 Gerald av
Greer Wm C gdnr R H Gibson (R) h66 Jackson (FH)
Greg's Auto Service (Gregory Fiasconaro) auto reps 39 Pearl
Gregg Ernest emp Grand's Shoe Rebuilding Shop r Asbury Park N J
Gregg Fred E (Dorothea R) retd h18 Pinetree la (FH)
Gregg Wm E (Gertrude V) switchmn N J Bell h96 Borden (S)
Gregory Chas E (Violet) eng F M h7 Pica pl (NS)
Gregory Frank M (Mary W) banker Chase Manhattan h22 Woodbine av (LS)
Gregory Marie W (wid Arth V) sec MCOSS h78 South
Gregory Richd A studt r26 Daniel dr (LS)
Gregory Susan C studt r78 South
Gregory Wm A (Eleanor R) slsmn Bamberger's h26 Daniel dr (LS)
Greisman Alf D phys 28 LeRoy pl
Gresh Leonard (Louise R) recruiter US Govt Navy Recruiting Sta h366 Prospect av
Gretsky John J (Dolores A) mech Distillers Co Inc (Linden) h153 Davis la (RP)
Gretz Sophie A (wid Steph J) h75 John
Grey Yvonne Mrs fcty wkr (NYC) h21 River
Grier Wm emp Molly Pitcher Inn h52 Harding rd
Griesi Anita (Michaels Family Restr) r78 Newman Springs rd
Griesi Michl P (Anita) policemn Red Bank Police Dept h78 Newman Springs rd
Griesman Joseph E organist Bambergers h119 Oakland apt 1
Griffen Willie E studt r129 W Westside av
Griffeth Wallace D (Rose) funeral director John E Day Funeral Home r85 Riverside av
Griffin Emily A (wid Edmond) h65 Rumson rd (LS)
Griffin J Norman (Marguerite) driver J H Kelly's h207 E Bergen pl
Griffin James acct Standard Brand (NYC) r207 E Bergen pl
Griffin James A (Joyce) supvr Bendix (Holindel) h142 Lincoln (FH)
Griffin Myrtle A Mrs retd h37 Prospect av
Griffin Patk R (Kathleen R) title abstractor h67 Fisher pl
Griffin Wm studt h18 Marlin pl
Griffin Wm L retd h129 W Westside av
Griffiths A Ernest (Betty B) parts mgr Mount English Sls h217 White rd (LS)
Griffiths Carol J recpt Bell Labys r217 White rd (LS)
Griffiths David studt r217 White rd (LS)
Griffiths Richd J (Dorothy J) electronics eng Civil Serv US Govt h53 Salem la (LS)
Griggs Elbert B (Alvin M; Griggs Electric Co) h83 Peach (NS)
Griggs Electric Co (Elbert B Griggs) elec contr 83 Peach (NS)
Grigor Bruce A (Helen M) drvr Lawes Coal Co h286 Spring
Grilli Alex C (Maria A) jwlr r154 Rumson rd (LS)

Grilli Emilio (Antoinette) bldg contr 428 Branch av (LS) h do
Grilli Enrico (Iride P) tailor (LS) h154 Rumson rd (LS)
Grilli John (Eleanor) bldr Grilli Builders h30 E Bergen pl
Grilli Lou studt r30 E Bergen pl
Grilli Margt studt r428 Branch av (LS)
Grilli Maria studt r428 Branch av (LS)
Grilli Vera bmo Mon County Natl Bank r30 E Bergen pl
Grilli's Creations (Enrico Grilli) alterations 473 Prospect av (LS)
Grillo Carmen (Cath) retd h24 Earl
Grillo Peter bartender Globe Bar & Grill r24 Earl
Grillon Helen (wid Adrian) h70 Monmouth
Grillon Paul mech Bear Alignment Service r Middletown Twp N J
Grillon Raymond (Jewel) emp Fair Haven Yacht Works r Leonardo N J
Grim Geo G (Barbara M) bank opr h351 Sycamore av (S)
Grimes Dorothy Mrs slswn Wilbur's r Nutswamp rd
Grimley Bartholomew farm placments State Employment Serv r Keansburg N J
Grimm Ethel (wid Albert) r52 Bernard ter (LS)
Grimm Henry R (Grace Q) with Anheuser-Busch h64 Garden rd (S)
Grimmer Clifford W (Phyllis M; C W Grimmer & Son) h314 Fair Haven rd (FH)
Grimmer Lorraine B acct First Merchants Bank r314 Fair Haven rd (FH)
Grimmer Melvin W (Diane L; C W Grimmer & Son) h112 Alameda ct (S)
Grimmer Wm USA r314 Fair Haven rd (FH)
Grimminger Alf H (Edna C) lwyr America Fore Ins h111 Manor dr
Gristafaro Paul beautician Michael's Beauty Salon r254 Mechanic
Griswold Ralph E (Ann C) elec eng Bell Laby h47 Laurelwood dr (LS)
Grob Geo R jr (Louise M; Bergen Bar) h77 W Bergen pl
Groff Louise D (wid Frank) retd h141 Beechwood dr (S)
Groffman Sidney optom 33 Monmouth r Matawan N J
Groffsky Rieta E Mrs (Edwards Employment Acgy) r Allenhurst N J
Grogan Edw T (Edna P) air of planning Keuffel & Esser Co Hobaken h121 West End av (S)
Grogan Maureen P studt r121 West End av (S)
Groomes Chas B jr (Eliz N) slsmn h5 Westwood ct (LS)
Gross Ann Mrs legal sec Vincent J Jennings r Matawan N J
Gross Arth jr (Marguerite) ins Lindley & Gross h39 Borden pl (LS)
Gross Coitlin sec-treas Stephen J Gross r Middletown N J
Gross & Garfield (Isaac Gross) lawyers 12 Broad R506
Gross Isaac (Bertha; Gross & Garfield) h Eatontown N J
Gross Steph J (Caitlin H) pres Steph J Gross r Lincraft rd Middletown
GROSS STEPHEN J INC, Stephen J Gross Pres, Plumbing and Heating Contractors, Industrial-Commercial-Residential 59 Newman Springs rd (Shrewsbury), Tel 747-3300
Grossi Benedict A (Anne S) designer Chem Plant (NY) h40 Campbell (RP)
Grossinger & Heller (Harold R Evans and Milton Heller) real est & ins h2 Mechanic
Grossman Rose bkpr Mon Silversmiths r35 Arno (Oakhurst)
Groth Michl (Virginia) sls rep Kodak h20 Lake (FH)
Grover Eliz B (wid Geo) h276 Mechanic
Grover Estelle V (wid Garfield) retd h66 Riverside av apt 28
Grover Gladys R nurse r66 Riverside av apt 28
Groynn James P (Eliz M) acct mgr Market Comm h11 Grant pl (LS)
Grubb C Diana studt Wheaton Col r20 Salem la (LS)
Grubb David N studt r20 Salem la (LS)
Grubb G Cregg (Eliz B) chem eng Kellog Constn (NYC) h20 Salem la (LS)
Grubb Richd D studt Franklin & Marshall r20 Salem la (LS)
Grubbs Robt M (Marilyn S) atty (NYC) h18 Lake dr (RP)

Gruber Mildred Mrs ofc sec Harold J Seldin r Middletown N J
Gruber Ronald E (Diane M) ins sls Mut Ben Life h219 Nutswamp rd
Gruber Seymore S slsmn Davidson Liquor & Gourmet Shop r47 Conover pl
Grubman Karen studt r24 Oakes rd (LS)
Grubman Lester H (Sylvia) pres The Progressive Life Ins h24 Oakes rd (LS)
Grubman Milton financial v-pres & treas The Progressive Life Insurance r Interlaken N J
Grudin Abr E (Bertha C) pres The Bright Acre h435 Spring (LS)
Grudin Wendy S studt r435 Spring (LS)
Grum Edw F (Julia M) genl contr 146 Rumson rd (LS) h do
Gruol Lucy (wid Edgar V) retd h50 Monmouth
Gryson Lois P Mrs teller Mainstay Federal Savings & Loan Assn r94 Madison av
Gualtieri Anthony r54 LeRoy pl
Gualtieri Barbara emp Walter Health Saftey Equip r54 LeRoy pl
Gualtieri Chas J (Mary) bartender Central Bar h54 LeRoy pl
Gualtieri John (Central Bar) h43 Leighton av
Guardian Life Insurance Co of America (Geo A Hollywood Agency) 759 Broad (S)
Guardino Angela Mrs sec Estey Metal Products r Middletown N J
Guarino Jane beautician r24 St Nicholas pl
Guarino Ralph J (Emma E) supvr NAD h24 St Nicholas pl
Guarino Susan E studt r34 St Nicholas pl
Guarino Thos A (Angela D) estimator planner NAD h34 St Nicholas pl
Guba Anatoly M (Mary S) slsmn Stand Oil h256 Hance rd (FH)
Guba Larry M studt r256 Hance rd (FH)
Guba Michl retd r9 William
Guba Sue Mrs waitress Paul's Coffee Shop r (FH)
Guda Pauline M domestic r98 Catherine
Gudicello Peter (Frances; H T Young Pharmacy The) r Monmouth Beach N J
Guenther Barbara J tchr (M) r42 Washington
Guenther Otto (Ruth E) routemn Little Falls Lndry h42 Washington
Guenther Otto J USA r42 Washington
Guentner Yvonne bkpr Jack Donovan Fowler r East Keansbury N J
Guerry Wm A (M Lindsay) internatl rep Amercoat (Home ofc in Los Angeles Calif) h409 Little Silver Point rd
Guetzlaff David A appr uphol Silverstein's & Sons Inc r122 N Sunnycrest dr (LS)
Guetzlaff Harry E studt r122 N Sunnycrest dr (LS)
Guetzlaff Harry T (Margt E) emp F M h122 N Sunnycrestdr (LS)
Guild of Creative Art Inc Daniel Provan pres John David v-pres Mrs Joan McCaleb sec Mrs Marcia Hunt treas 620 Broad (S)
Guinan Agnes retd r132 South bldg 6 apt A
Guinan Arth admn asst F M h132 South bldg 6 apt A
Guinco Edw sls clk Blaisdell Lbr r Oceanport N J
Guinn Byrant USAF r43 E Queens dr (LS)
Guiterman Elson jr (Ingerlise) agt Paul Revere Ins (East Orange) h536 W Front (RP)
Gulden Paul I (Ruth E) stock broker h Buena Vista at Ridge rd (FH)
Gulfo Louis E (Mary E) slsmn Liberty Mut Ins h20 Harris pk
Gulyarde Margt V retd r192 Queens dr S (LS)
Gundell Floyd J (Ruth T) mgr FairHaven Hdw Store h34 Clay (FH)
Gundell Margt J sec T Santry (Rumson) r34 Clay (FH)
Gundersen Ruth Mrs tchr Oceanport Bd of Educ h518 Branch av (LS)
Gunderson Bernardine (wid Reder) h189 Davis la (RP)
Gunnell Chas J (Jeanette M) with Lawes Coal h25 Garfield pl
Gunnell Donna dental asst Victor B Costa r25 Garfield pl
Gunnell Jeanette Mrs slswn Sherman's r25 Garfield pl
Gunther Alf J (Anne E) income tax consultant h100 Queen Anne dr (S)

Gunther Hugh J (Renee B) elec eng FM h111 Patterson av (S)
Gunther J Robt (Eleanor Y) mgr Jersey Recovery (Asbury) h90 Harvard rd (FH)
Gunther Rudolph H (Johanna B) retd h22 Campbell (RP)
Gurniak Dorothy T (wid W m J) mach opr 5th Avenue Mfg Co (LB) h198 Pinckney rd (LS)
Gusey Paul (Anna) h56 Leighton av
Gushue Kathleen Mrs typ Credit Bur of Cent N J r49 Maida ter
Gussie Ann Mrs slswn Vogel's Inc r Long Branch N J
Gustavson Lida retd r120 W Westside av
Gustavson Nils R (Kay A) slsmn Anchor Hocking Glass (NYC) h58 Park la (FH)
Gutierrez Angela shipper Mon Silversmiths r58 Stoneyhill rd (E)
Gutierrez Louis G (Julia M) waiter Shadowbrook Restr h236 W Front
Gutjahr Allan L (Mary Ellen) engr Bell Labs h102 Borden (S)
Guyer Jay F (Annetta J) acct NYC h18 Alden ter (LS)
Guzy Steph C eng r60 Queens dr (LS)
Guzy Steph W (Eunice S) advmn h60 Queens dr (LS)
Gwendolyn M (wid Wm R) h29 Judith rd (LS)
Gwynn James P (Eliz M) acct mgr Union Carbide h11 Grant pl
Gwynn Morten F store set upmn Sears r11 Grant pl (LS)
H & M Dress & Sportswear Corp Harry Hamerling pres Frank Mione v-pres mfrs 111 Oakland
H S E Corp trading as Tomaino Bros Irving Cotenoff pres 186 Monmouth
Haas Harold G (Margt T) purchase Electronics Assoc h54 Linden dr (FH)
Haas Margt Mrs member Library Bd Boro of Fair Haven r54 Linden dr (FH)
Haas Robt H studt r54 Linden dr (FH)
Haas Robt W studt r39 Silverside av (LS)
Haas Ruth C studt r39 Silverside av (LS)
Haas Wm F (Ruth S) mortgage banker Franklin Capital (Newark) h39 Silverside av (LS)
Haaser John lab Ft Monmouth h112 Monmouth
Haber Kenneth mgr Int Ladies Garment Wkrs Union Local No 130 r Brooklyn N Y
Habley Henry J (Mildred) pub rel ATT h8 Laurelwood dr (LS)
Hack Barbara Ann studt r70 Crest dr (LS)
Hack Wm H (Kathleen K) dept supvr Bell h70 Crest dr (LS)
Hackett Agnes C retd r126 Chestnut
Hackett Grace T retd h126 Chestnut
Hackett Jean C sec Bryan Patterson Agcy r77 Locust av
Hackett Wm E h77 Locust av
Hackstaff Nancy B (wid Richard C) retd h13 Spring
Hadden Amelia (wid James) h117 Chestnut
Hadden Minnie r245 Spring
Hadley Norman C (Cherry M) retd h166 Maple av
Hadsell Timothy (Linda A) vending mach serv Tako Serv of NJ h516 River rd (FH)
Haes Wayne D asst mgr Woolworths r76 Wallace
Hafer Andrew J (Muriel D) chem eng Schering (Union N J) h55 E Bergen pl
Haffa Robt P (Patricia R) contract dir Electronics Associates h57 Heights ter (FH)
Haffa Robt P USAF r57 Heights ter (FH)
Hafner Robt E (Roselyn B) clk PO h245 Hance rd (FH)
Hagan Helen Mrs clk Youth Center r185 Spruce dr (S)
Hagan James W (Vevian L) policemn Boro Police Dept h26 Francis (S)
Hagan Ralph G (Helen) retd h18 Spruce dr (S)
Hagen Alexander P studt r21 Pine dr (LS)
Hagen Alex P (Lillian R) supvr N J Bell h21 Pine dr (LS)
Hagen Joan R studt r21 Pine dr (LS)
Hager D Lincoln jr (Helen Y) slsmn Louis Ender Co NYC h194 Garden rd (S)
Hager Helen N (wid Dudley L) retd h12 Borden pl (LS)
Hager Susan Y studt r194 Garden rd (S)

Hagerman Ida B (wid Henry) h345 Broad apt 9
Haggerman Chas h132 South bldg 8 apt D1
Hague Ainsworth J III (Angela M) acct IBM (NYC) h41 LeRoy pl
Hague Barb studt r208 Pine (RP)
Hague Margret V (Henry P) retd r208 Pine (RP)
Hahl Clotilda (wid Geo) h20 Allen (S)
Hahn Dennis R studt r139 Park rd (FH)
Hahn Emma E (wid Geo C) retd h117 Manor dr
Hahn Josephine (wid Harry) retd r262 Beechwood dr (S)
Hahn K Lee clk Crates Beverage r139 Park rd (FH)
Hahn Kenneth L (Lola A) slsmn Walker & Walker h139 Park rd (FH)
Hahn Louis uphol Silberstein Upholsterers r Farmingdale N J
Haig Chester R (Hilda M) member Boro Library Board (FH) h154 Buena Vista av (FH)
Haig Florence Mrs clk Shewsbury Cleaners r Belmar N J
Haig John F (Florence; Shrewsbury Cleaners) r Belmar N J
Hailstork Adele M Mrs labeler SA McCluer h23 Apple (NS)
Haines Beryl coml artist (Kemmill) r88 Winding way (LS)
Haines Harry pharm asst Chambers Pharm r Interlaken N J
Haines Robt H (Alice B) retd h88 Winding way (LS)
Hake Geo R (Marjorie S) clk Allen Petersen Travel Serv h97 Manor dr
Hakim Houshang (Rosemarie) phys 132 E Bergen pl h29 Azalea dr (LS)
Halbedl Donald R (Dolores M) instr FM h53 Little Silver pkwy (LS)
Halbedl Thos R studt r53 Little Silver pkwy (LS)
Haley Edna M Mrs r64 Maple av (LS)
Halio Hyman (Emma H) coml mgr h103 Woodbine av (LS)
Haliski Richd J (Carol E) tech aide Bell Labys h37 Spring ter apt B
Hall Barbara slswn Sears r95 Parker av (FH)
Hall Brenda r95 Parker av FH
Hall Bros (Wm M Hall) real est & ins 813 River rd (FH)
Hall Chas H (Beatrice) retd h73 Garden rd (S)
Hall Chas M (Helen K) dentist 263 Broad h do
Hall Connie mach opr X S Smith r115 W Bergen pl
Hall Conrad F v-pres Hall Constn r Highlands N J
Hall Constn Co Inc Wm A Hall pres Conrad F and John R Hall v-pres Wm A Hall jr sec Mrs Margt E Hall treas 46 Birch av (LS)
Hall David J (Jane) repr GTI h22 William
Hall Debbra studt r22 William
Hall Florence slswn Bob & Betty Shop r118 Harrison av (FH)
Hall Geo E (Nancy E) mtcemn Nappi Truck h73 Linden pl
Hall Gertrude C h113 Little Silver Point rd (LS)
Hall Isabel personnel specialist F M r113 Little Silver Point rd (LS)
Hall James D (Adana) ins broker Johnson & Higgins (NYC) h172 Linden (FH)
Hall James H bkpr P&L Upholstery & Rug r291 South Bridge av
Hall Jane P nurse Danl V Manahan r22 William
Hall Jessie r113 Little Silver Point rd (LS)
Hall John M (Clara) retd r141 River
Hall John R emp Altex h141 River
Hall John R (Sherry) v-pres Hall Constn Co Inc r Colts Neck N J
Hall Joseph (Jeannette) driver Sanitation Dept h16 E Westside av
Hall Joyce Mrs tchr Red Bank Boro Bd of Educ h51 Northvale av (LS)
Hall Louis A (Mary) broker r51 Northvale av (LS)
Hall Margt E Mrs treas Hall Constn r Ocean blvd (LB)
Hall Marvin Z (Rose L) contr h36 W Bergen pl (RB)
Hall Mary R r167 Manor dr
Hall Milton S jr (Nancy B) eng Bell Laby h56 Lippincott rd (LS)
Hall Nathl (Irene I) driver Chas J Hess Co (Bedford) h15 E Westside av
Hall Paul (Estelle) tank washer Nappi Trucking (Neward) h226 Mechanic

Hall Robt (Bessie R) mech English Motors h95 Parker av (FH)
Hall Ted Agency (Theo E Hall jr) real est 733 River rd (FH)
Hall Theo E (Dorothy M) retd h101 Oak pl (FH)
Hall Theo E jr (Gloria; Ted Hall Agcy; F H) h105 Willow dr
Hall Wm A (Margt E) pres Hall Constn Co r Ocean blvd (LB)
Hall Wm A jr sec Hall Constn r Locust N J
Hall Wm M (Janet F; Hall Bros) r Rumson NJ
Hallam Lydia M slswn Kresge E r646 River rd (FH)
Hallam Norman driver Boro Busses r East Bergen pl
Hallenbake Obadiah H (Joyce A) electn Local 516 h44 McCarter av (FH)
Hallenbake Obadiah R (Mildred) carp h100 Willow (FH)
Halleran Albert (Barbara) gardner (R) h17 LeRoy pl apt 1F
Halleran Barbara emp N J Bell r17 LeRoy pl apt 1F
Halleran Barbara L Mrs h158 Fair Haven rd (FH)
Hallman Tyrone USA r138 Branch av
Hallmark Constn Co (Joseph J Lupinski) 49 White rd (S)
Hallowell A Thos (Barbara G) chem Dupont Parlin h33 Rosslyn ct (LS)
Halsey Allen studt r15 Sickles pl (S)
Halsey Dorothy bkpr Leon's Cleaners r Church (Belford)
Halsey Fred A (Myrtie) v-pres Allen Brothers Inc r Middletown Township N J
Halsey Harold studt r15 Sickles pl (S)
Halsey Lloyd A (Marie C; Red Bank Auto Parts) h15 Sickles pl (S)
Halsey Robt A (Barbara J) supt Boro Bus h46 Henry (S)
Halterman Richd (Nancy) elec eng EAI h2 Davis la
Haltom Eleanor slswn Reussille's r Rumson N J
Halverson Jared C (Eliz C) pres Boro Bd of Educ (S) h111 West End av (S)
Ham Cecil USA r22 Drummond av
Ham Celia A (wid Walter jr) editorial asst FM h22 Drummond av
Ham James G (Lucia W) mech eng NYC h91 Harvard rd (FH)
Ham Jay R USA r22 Drummond av
Ham Kathleen studt r91 Howard rd (FH)
Hamelette Sim custdn Shrewsbury Sch r Eatontown N J
Hamerling Harry (Marion) pres H&M Dress & Sportswear r Long Branch N J
Hamilton Building 43 W Front
Hamilton Geo L (Joanne E) underwriter h19 Woodland dr (FH)
Hamilton Herbert H pilot Am Airlines (NYC) r Sycamore av (S)
Hamilton John W(Jean S) investment broker (NYC) h Sycamore av (S)
Hamilton Lydia Mrs retd h24 Locust av (RB)
Hamilton Mary Mrs slswn Vogel's Inc r Long Branch N J
Hamlin Frank prsr Anthony's Cleaners r Atlantic Highlands N J
Hamlin Nancy A studt r350 Prospect av (LS)
Hamlin Robt G (Hope M) emp CRR of NJ h350 Prospect av (LS)
Hamm Louis servmn Better Housekeeping Shop r Atlantic Highlands N J
Hamm Marie M tchr Shrewsbury Sch Dept h685 Broad (S)
Hammell Eliz R (wid Wm R) h180 Spring
Hammer Henry K (Constance M) insp Conn Edison (NYC) h72 Church (FH)
Hammer Paul M (Madge T) pres Mayfield Reproduction Inc h112 McLaren
Hammer Victor J eng US r19 DeForest av
Hamerfahr Jessie clk Parsons Cenzona Blair & Warren r Leonardo N J
Hammond Alden W (Eliz A) personnel ofcr Irving Trust NYC h970 River rd (FH)
Hammond Anna L Mrs forwn Lucy Sportswear h29 George (RP)
Hammond Henry (Mabel R) retd h258 W Bergen pl
Hammond James H jr (Leona B) tech aide Bell Labys h66 Riverside av apt 2
Hammond John A USN r970 River rd (FH)
Hammond John R (Eleanor M) clk PO h68 Elm pl
Hammond Karen r68 Elm pl

Hammond Martha E studt r970 River rd (FH)
Hampl Louis retd h16 Park pl (RP)
Hamrick John R (Leatha) retd h37 Harrison av
Hamrock Helen Mrs genl ofc wkr EBSCO r Eatontown N J
Hance Borden L jr (Carol E) eng h54 Gillespie av (FH)
Hance & Davis (Robt H and Dorothy H Davis) feed and fuel 26 Shrewsbury av
Hance Freda L (wid Geo C) h86 Throckmorton av apt B
Hance Ida L (wid David E) h24 Arthur pl
Hance Meredith tchr Mechanic St School r Belford N J
Hance Robt W h104 Maple av
Hancher Albert A (Gloria J) plmb Hancher & Satter (LS) h31 Henry (S)
Hancher Chas electn Oakland Electric Shop r5 (E)
Hancher Helen A Mrs r26 Carpenter (RP)
Hancock Gertrude slswn Rolston Waterbury r Holmdel
Hand Carolyn L ofc sec Employers Personnel Serv r27 Glenwood dr (NS) N J
Handel Jennie (wid Morris) retd r22 John
Handy Francis L h61 Hance rd (FH)
Haneline Patricia G Mrs sec treas Estey Metal Prod h3 Westwood ct (LS)
Haney James (Margt) h541 Harding rd (LS)
Haney John USA r49 Church (LS)
Haney Sanford M(Rev Lois) pastor Embury Methodist Church h49 Church (LS)
Hanford Margt B (wid Geo B) retd h183 Garden rd (S)
Hangerer Wm R (Marie) h15 Crest dr (LS)
Hanisch Marcia Mrs sec recpt Philco r West End N J
Hankins Chas G Rev (Nancy T) pastor Christ Meth Church h75 McCarter av (FH)
Hanley Alice D Mrs ward aide Riverview Hosp h150-4 Monmouth
Hanley Gerald rep Fahnestock & Co r Wayside N J
Hanlon Cath ofc sec r22 Chestnut
Hanlon David J jr lndry opr (Perth Amboy) h22 Chestnut
Hanlon Edmund H with Hanson VanWinkle & Munning h77 Wallace apt 1
Hanlon Edw (Alice) ins & real est broker J Lester Rigby Assocs h190 Hance av (NS)
Hanlon Edw jr studt r190 Hance av(NS)
Hanlon Eliz M r22 Chestnut
Hanlon M R serv rep N J Bell r Keansburg N J
Hanlon Paul studt r190 Hance av (NS)
Hanlon Robt F (Harriet W) h21 Alston ct
Hanlon Wm mech Fair Haven Esso Station r Oceanport N J
Hanmer Alan T (Doris M) eng FM h74 Robinson pl (S)
Hanmer Joan med sec Dr Polk Lincroft N J r74 Robinson pl (S)
Hannan Bonnie J interior decorator Joan Ann Chilton & Assocs r630 Broad (S)
Hannan Robt h12 Bernard ter (LS)
Hanneken Joseph (Teresa B) parcel delivery United Parcel h68 White (S)
Hanneken Mary Ann studt r68 White (S)
Hanneken Terry Mrs slswn Shirley Shop r New Shrewsbury N J
Hanrahan Harold V (Phoebe A) bridge formn Lehigh Valley h132 South bldg 10 apt D
Hanrahan Kathleen M studt r132 South bldg 10 apt D
Hanrahan Mary M r132 South bldg 10 apt D
Hansen see also Hansson and Hanson
Hansen Bruce D studt r70 Maple av (LS)
Hansen Carl G (Eliz S) carrier PO h70 Maple av (LS)
Hansen Chas P (Florence M) boat bldr Coast Yacht h68 Linden pl
Hansen Christian A (Elsie D) h727 River rd (FH)
Hansen Geo W (Sadie E) sls eng King & Sheparo (NYC) h377 Prospect av (LS)
Hansen Gerald W (Judith A) ctr Bruce Prod (NS) h167 Rumson rd (LS)
Hansen John (Hulda S) retd h18 Throckmorton av

Hansen John M (Claire L) claims agt Allstate Ins h188 Fox Hill dr (LS)
Hansen Judith studt r377 Prospect av (LS)
Hansen Lawrence C studt r70 Maple av (LS)
Hansen Mette K (wid John) retd h47 Salem la (LS)
Hansen Steve drftsmn Kobayoshi Bostrom & Koplan r Long Branch N J
Hanser Florence (wid Chas) h96 Shrewsbury av
Hanson see also Hansson and Hansen
Hanson Grace D (wid Louis) retd h939 Broad (S)
Hanson Harold (Margt) h74 Peter pl
Hanson Joseph retd r75 Oakland
Hanson Martha Mrs retd r9 Sycamore av (FH)
Hanson Orpha M Mrs asst service club h64 Lindenpl apt 2
Hanson Troy instr Northeast Business Mach Sch
Hanson Virginia L educ specialist F M r939 Broad (S)
Hansson Eula C Mrs mach opr Std Awning h19 Church (FH)
Hanvey John J (Joy) mech Lily Tulip h210 Pine (RP)
Happy Hours Nursery School (John T Ryan) 40 Sycamore av (LS)
Harbeck Jay C (E Ann) broker (NYCity NY) h80 Silverbrook rd (S)
Harden L A cook r129 W Westside
Harder John H (Jeanette) retd h154 Hudson av
Hardgrove Wm W (Ann S) mathmn Bell Lab h28 Buena pl
Hardin M Mary Mrs cook h252 S Pearl
Harding Chas S (Anne) landscape gardening h104 Willow (FH)
Harding Jas W (Josephine) driver Twin County Grocers h66 Steven av (NS)
Harding Jas W jr USA r66 Steven av (NS)
Harding R Kenneth (Lynn) painter Hy & Jeffs Auto Body Works r Leonardo
Harding Road Chevron Service (Phillip L Morris) sta 28 Harding rd
Hardy Alvin chef r18 Marlin pl
Hardy Harry J h31 Corn la (S)
Hardy Henry lab Bell Labys r64 W Sunset av
Hardy Henry E (Lorraine L) carp h64 W Sunset av
Hardy Tina M emp Microfilming Hosp Picture Serv r31 Corn la (S)
Hare Thos J (Anna H) govt wkr FM h122 Spring
Hare Thos M jr studt r122 Spring
Haring Cath G (wid Chas C; Clothes Tree) h48 Judith rd (LS)
Harkins M M (wid Patrick J) h79 Manor dr
Harkless Earl T (Amelia C) eng N J Bell h393 River rd F H
Harleman Berman C (Irene W) retd h11 Sunnycrest ct (LS)
Harleman Berman C jr r11 Sunnycrest ct (LS)
Harleman Patricia A opr John's Beauty Salon r11 Sunnycrest ct (LS)
Harley Henry (Margt L) asst v-pres sls Alloy Steel Products (Linden) h100 Locust av
Harley Jere studt r100 Locust av
Harley Margt L Mrs exec sec Red Bank Area Multiple Listing Serv r100 Locust av (RB)
Harley Wm studt r100 Locust av
Harlow Jas (Kath) pvt 1st USA h11 E Sunset av RB
Harm Oscar (Hilda) h68 Foster (RP)
Harman Edw G emp Perth Amboy h283-93 Spring apt 14C
Harness & Leather Shop The (Richd A Kirby) rear 21 Linden pl
Harnett Kath Mrs waitress Woolworths r Atlantic Highlands N J
Harney Gerald P (Hazel M) dir PTS (Newark) h239 Spring apt D8
Harold Coal Co (Saml S Mausner) 84 Oakland
Harold's Radio & Electric Shop (Harold B Goldberg) 49 Broad
Harper Associates Burton Kane mgr personal consultants 21 E Front
Harper Harry J driver Red Bank Taxi r37 Waverly pl
Harper Jas V (Myrtle V) bus opr Blue & White Bus Line h37 Waverly pl
Harper Mary J Mrs slsmn Walker and Walker r Normandie Beach N J

Harper Saml (Doris F) driver Van Brunt Truck h80 W Westside av
Harper Walter (Rose) guard Globe Security h11 Molly Pitcher Village ct
Harrigan Roy A (Fair Haven Sunoco Sta) r Eatontown N J
Harrington Chas L (Evelyn E) constn wkr Ern Constn h105 Linden pl
Harrington Chas L jr clk PO r105 Linden pl
Harrington Melvin emp Butch's Automatic Car Wash r Atlantic Highlands N J
Harrington Michl r131 Hudson av
Harrington Mortimer body mn Hy & Jeffs Auto Body Works r W Keansburg N J
Harrington Russel r75 Oakland
Harris Ainslie N (Olga E) ofc mgr C W Grimmer (NS) h134 Branch av
Harris Allen W (Betty K) pub relationsmn (NYC) h103 Linden dr (FH)
Harris Brenda L r26 Garden pl (NS)
Harris Byron mtcemn Baletine's r14 Terry la (NS)
Harris Carol A lab r134 Montgomery ter
Harris Chas h190a Broad
Harris Chas B (Minnie) setter Oschwald Brick Wks h19 Leighton av
Harris Chas E (Addie G) cottage ofcr State Home For Boys h49 W Sunset av
Harris Elmer C h96 Throckmorton apt B
Harris Emiline Mrs h14 Terry la (NS)
Harris F Leon (F Leon Harris Funeral Home) r Asbury Park N J
HARRIS F LEON FUNERAL HOME (F Leon Harris), Funeral Directors 240 Shrewsbury av, Tel 747-3124 and 140 Union av (Asbury Park), Tel 775-3124
Harris Frita retd r105 Hudson av
Harris Georgiana h134 Montgomery ter
Harris Helen (wid Grenville C) retd h122 N Riverside av apt 5D
Harris Henry (Gladys) nurse Marlboro State Hosp h65 Pear (NS)
Harris Howell W (Ida L) mtce eng Navesink Country Club h26 Garden pl (NS)
Harris James clk Red Bank Police Dept r97 Mechanic
Harris James E (Dolores) USA h23 Howard av (NS)
Harris James H jr (Clarice) asst pastor First Meth Ch h257 Broad
Harris John K (Janet R) banker Harlem Savings (NYC) h73 Princeton rd (FH)
Harris John S (Dorothy M) bricklayer h192 Beechwood dr (S)
Harris Lantie L (Marjorie C) prsmn Lily Tulip h82 White rd (S)
Harris Leenell rep Emcap h11a River
Harris Lillian E h195 River
Harris Mary J studt r73 Princeton rd (FH)
Harris Maynard M r36 Cherry (NS)
Harris Robt C chg fibers dir Allied Chemicals (NYC) r134 Branch av
Harris Rose Mrs maid h169 River
Harris Tamar (wid John) h115 Herbert
Harris Upham & Co Inc Stanley P Jacobs mgr stocks bonds mutual funds 103 E Front
Harrison Alice M (wid Alf C; The Riverside) h73 Wallace
Harrison Alma ofc sec (FM) r34 Park av (S)
Harrison Barbara atndt Mon Med Center r25 Orchard pl (LS)
Harrison Chas S (Dorothy J H) mech JCP&L h23 McCarter av (FH)
Harrison David K (Jane) sls mgr Union Carbide (NYC) h90 Hillcrest rd (FH)
Harrison David N (Mary M) examiners MV Field Installation h93 W Sunset av
Harrison Diane L studt r192 Branch av
Harrison Eliz Mrs bkpr cash Littman's Jwlrs r Red Bank N J
Harrison Eliz R (wid Walter L) h87 South
Harrison Evelyn P ofc sec N J Bell h34 Park av (S)
Harrison Fredk H (Betty I) adv executive Young & Rubican h46 Thomas av (S)
Harrison Helen R (wid Philip) h132 South apt A

Harrison J Albert (Esther) carp Mon Medical Center h25 Orchard pl (LS)
Harrison J Reid (Joanne H; J Reid Harrison Agency) h11 Willow ct (S)
Harrison J Reid Agency (J Reid Harrison) ins 417 Shrewbury av (S)
Harrison John glass ctr Mon Silversmiths r1 Slocum ct (WLB)
Harrison Joseph S (Edith P) retd h99 South
Harrison Margaretta P (wid Albert C jr) real est mgr h45 N Prospect av
Harrison Mary G Mrs retd r27 Peach (NS)
Harrison Osborn E (Margt B) retd h19 Tower Hill av
Harrison Peter (Eliz F) tech writer h192 Branch av
Harrison Ruth B (wid Wm M) h88 Manor dr
Harrison Thos mail clk EAI r25 Orchard pl LS
Harrison Thos H asmblr Stephenson Corp r7 Molly Pitcher Village ct
Harrison Victoria M asst Mon Animal Hosp r46 Thos av (S)
Harry's Service Station (Harry S Evans) 260 Shrewsbury av
Hart Arnold r113 W Bergen pl
Hart Betty Mrs 3d v-pres Guild of Creative Art r60 Little Silver Point rd (LS)
Hart Clarine D Mrs h113 W Bergen pl
Hart Eliz Mrs tchr Little Silver Bd of Educ r Belmar N J
Hart Harold H jr (Eliz M) sls rep h60 Little Silver Point rd (LS)
Hart Harold H III studt r60 Little Silver Point rd (LS)
Hart James R (Lois) electn Red Bank Elec r Neptune N J
Hart Lester r113 W Bergen pl
Hart Mary V Mrs clk Union Laundry r10 Forrest av (FH)
Hart Peter T (Mary V) policemn F H boro Police Dept h10 Forrest av (FH)
Hart Robt J (Helen) optician 31 LeRoy pl r Hazdet N J
Hart Wm emp Laviola's r113 W Bergen pl
Hartenstein Wallace W (Edith L) tech Bell Laby h70 Campbell (RP)
Harthaman Amiot W (Josephine G) retd h115 Maple av
Hartley David N (Theresa M) slsmn IBM (Elizabeth) h45 Dow av (RP)
Hartley Ellen S studt r182 Winding way (LS)
Hartley Richd O (Frances I) sls admn NYC h182 Winding way (LS)
Hartman Arnold R (Penny T) instr FM h128 N Sunnycrest dr (LS)
Hartman Ernest C production mgr Hoagland Instrument r East Brunswick N J
Hartman John J (Nancy J) studt h79 Branch av
Hartman Linda R opr N J Bell r128 N Sunnycrest dr (LS)
Hartman Louis W (Barbara L) carp FM h41 Forman (FH)
Hartman Robt B studt r128 N Sunnycrest dr
Hartmann Robt F (Dorothy R) emp US Govt h2 Alston ct
Hartmayer Michl (Kath) retd h137 Lexington av (FH)
Hartnedy John V clk Woolworths r37 Washington
Hartsky Ernest W (Jean A) eng DuPont (Parlin) h55 Hubbard av (RP)
Hartten Ronald F studt r12 Sherwood rd (LS)
Hartten S Eric (Phyllis) v-pres Vulcan Materials Co (Westfield) h12 Sherwood rd (LS
Hartung Lena S Mrs sec C J Mold & Machine Corp r Rumson N J
Hartung Philip mech eng C J Mold & Machine Corp r Rumson N J
Hartung Richd (Lena S) pres C J Mold & Machine Corp r Rumson N J
Harvey Craig R studt r124 Fair Haven rd (FH)
Harvey Evelyn bkpr Katsin's Drug Store r708 Shell rd (Neptune)
Harvey Frank (Margt E) driver Fred D Wikoff Co h1412 Worthley
Harvey Geo H (Marion G) retd h72 Harrison av
Harvey Harry S (Marian E) electn Anderson Elec (Rumson) h31 Poplar av (FH)
Harvey J Edw (Virginia M) emp Coast Yacht Works h124 Fair Haven rd (FH)
Harvey James custdn Mechanic St Sch r61 Corlies av (NS)
Harvey James E (J Frances) emp BS h74 Oaks rd (LS)

A. P. THOMPSON
GENERAL CONTRACTOR
Bridges, Private Dams, Dock Builders, Bulkheads, Drag Line Excavation
Office-Yard Heddens Corner—Mailing Address:
P.O. Box 731, Red Bank, N.J. Tel. 741-1211

Harvey Jas E (Earleen) porter Marts Furn (Middletown) h125 Hance av (NS)
Harvey James E (Joan) purch agt Ester Metal h603 Seven Bridges rd (LS)
Harvey Margt Mrs ofc Little Falls Laundry r Long Branch N J
Harvey Richd P (Sheila M) ins undwrtr Phoenix of London h236 Dartmouth av (FH)
Harvey Saml T (Ethel D) retd h83 Forrest av (FH)
Harvey Selaney Mrs domestic r64 Brown's la (FH)
Harvis Robt C emp Allied Chem (NY) r134 Branch av
Harvis Ullyses (Eule) h1 Cedar
Hasbrouch Margarite clk Liberty Mutual Ins r Rumson N J
Hasbrouck Margt retd r8 Elm la (S)
Hascall Helen M retd r9 Wharf av
Hase Eva (wid Bjaare) h285 Spring apt 15A
Hasenohr Clinton E (Elaine T) eng Bell Laby h12 Sherwood rd (RP)
Haskins Anabelle domestic wkr r307 Shrewbury av
Haskins Edw J mgr State Farm Ins r Shark River Hills
Haskins May domestic h243 Shrewsbury av (RB)
Hasler Thos B (Edna H) retd h125 Harvard rd (FH)
Hass Arth N (Eleanor) specification writer Ofc of B Kellinyi Archts r Oceanfort N J
Hassan Chas (Mary) mach Bendix h19 Katherine (FH)
Hastie Roberta L Mrs tchr River Plaza Sch h117 Apple (NS)
Hastings Jas driver Anderson Bros r4 McLean (RB)
Hasty Thos J (She Spot Cafe) h246 Leighton av
Hasty Thos J (Lillian) h243 Shrewsbury av RB
Hatch Gerald A h104 Harrison av
Hathaway Geo A III photog Multi Sensory Productions r Long Branch N J
Hathaway Samuel D (Louise K) eng Bell Laby (Holmdel) h30 Elm la (S)
Hathaway Saml D jr USN r30 Elm la (S)
Hathaway Wilhelmenia D Mrs h29 Markham pl (LS)
Hathaway Wm studt r30 Elm la (S)
Hatley Eug J (Joan M) acct SO (NYC) h209 Pine (RP)
Hatton Ann Mrs h56 Williams
Haubold Anna Mrs retd r92 Pinckney rd
Hauck Lester jr (Mary C) policemn Shrewsbury Police Dept h99 Alameda st (S)
Hauser Audrey Mrs nurse Edw E Banta r Sea Bright N J
Hauser Betty Mrs h21 Molly Pitcher Village ct
Hauser Jeffrey studt r21 Molly Pitcher Village ct
Havard Wm J (Patricia N) buyer Ward's (NYC) h20 Elm la (S)
Havel Jerome M (Doris L) elec eng (FM) h449 Branch av (LS)
Haven Robt D (Doris M) ofc wkr (NYC) h110 Hillcrest rd (FH)
Havens Althea (wid C D) r52 Lake av (FH)
Havens John D exch layout man N J B T Co r52 Lake av (FH)
Havens Jos E (Jennie D) retd h34 Queens dr (LS)
Haviland Dance Studio (Mrs Edna Haviland) dancing lessons 75 McLaren
Haviland Edna Mrs (Haviland Dance Studio) r75 McClaren
Haviland Franklin D (Edna) real est & ins h75 McLaren
Haviland Irene sec Dedick & Whelan h335 Broad apt 23
Haviland Mart L (Margt J) studt r20 Alston ct
Haviland Neal B eng Western Elec r20 Alston ct
Haviland Sherry L studt r20 Alston ct (RB)
Haviland Stanley A (Laura B) retd h20 Alston ct
Haviland Stanley A jr USN r20 Alston ct
Hawkins Carol typ Bell Laby r74 Springdale av (NS)
Hawkins Chas A retd h15 Wikoff pl

Dean's Flowers
FLOWERS BY DEAN
for 70 Years
747-1832
Oceanport Ave., Little Silver, N. J.

Little Silver Liquors, Inc.
Wines — Cordials — Liquors — Beer
Free Delivery — Gift Wrapping Our Specialty
497 Prospect Av. 741-3343 Little Silver, N. J.

Adams Memorial Home
Successor to
The Mount Memorial Home
Directors of Funerals
Phone
747-0226
310
BROAD ST.

SHADOW LAWN SAVINGS & LOAN ASSOCIATION
SIX OFFICES TO SERVE YOU
Main Office: 600 Broadway, Long Branch, N.J. Tel. 222-1100
BRANCH OFFICES
Middletown Shopping Center, Middletown, N.J. -57 Monmouth Rd., Oakhurst, N.J.
37 W. Front St., Keyport, N.J. -Main St. Holmdel, N.J.
2024 Corlies Ave., Neptune City, N.J.

Hawkins E Lee clk JCP&L h57 Markham pl (LS)
Hawkins Eliz (wid John) r15 Wikoff pl
Hawkins Frederic M (Eliz W) retd h3 Rivers Edge dr (LS)
Hawkins Herbert C (Mathilde C) eng (FM) h669 River rd (FH)
Hawkins James E (Natalie) mech (Empire Garage) h74 Springdale av (NS)
Hawkins James jr (Marie B) postal carrier USA h83 Parker av
Hawkins Lathan (Empire Garage) h20 Plum (NS)
Hawkins Natalie E ofc sec (FM) r74 Springdale av (NS)
Hawkins Robt (Doris) wig exporter 111 Hance av (NS) h do
Hawkins Saml E (Maureen) clk Progressive Life Ins h97 Parker av (FH)
Hawkins Victor admn Natl Cash Reg r3 Rivers Edge dr (LS)
Hawley Grace Mrs (Magic Touch Beauty Salon) r Leonardo N J
Hawxhurst Wilfred H jr (Margt J) lab Chas Hembling h266 Oxford av (FH)
Hay Caryle Mrs h161 Oak pl (FH)
Hay Dorothy H Mrs tchr Mechanic St Shcool r101 Riverview av (LS)
Hay Wm H (Dorothy H) tchr Red Bank High Sch h101 Riverview av (LS)
Hayden Alma G (wid Chas) babysitter 775 River rd (FH) h do
Hayden Dixie Willson Mrs prof writer 21 Chestnut (FH) h do
Hayden Robt mgr Ridge Homes r Colts Neck N J
Hayes see also Hays
Hayes Frank M (Adelaide B) produce mgr Acme (FH) h129 McLean (RP)
Hayes Joan ofc mgr Allaire Farrow Agcy r Lincroft N J
Hayes Joseph A (Mary L) driver Cliffwood Lbr h72 Williams (NS)
Hayes Judy r213 E Bergen pl
Hayes Kenneth servmn Better Housekeeping Shop r Holmdel N J
Hayes Marian recpt D H Olshansky r283 Spring
Hayes Marjorie A Mrs r155 Park av (S)
Hayes Maurice M (Beverly E) cottage ofcr State Home for Boys h78 Bank
Hayes Virginia (wid Jos) statistical clk (FM) h213 E Bergen pl
Haynes Barbara Mrs forlady E A I Electonics h108 Springdale av (NS)
Haynes Harold H mtcemn Bd of Educ r108 Springdale av (NS)
Haynes Richd A (Ann E) sls mgr h99 Silverbrook rd (S)
Hays see also Hayes
Hays Marion Mrs med recpt h283 Spring apt 3D
Hays Marjory serv rep Liberty Mutual r Freehold N J
Hayward A J retd r20 Drummond av
Hayward Earl (Terry) h84 Peach (NS)
Hayward Robt J (Ida M) retd h118 Pinckney rd
Hayward Robt J studt r118 Pinckney rd
Hazapis Jas retd r1 Wharf av
Hazard Edw C (Jean C) slsmn Simplex Wire & Cable (NYC) h27 Elmwood la (FH)
Hazard John warden carpenters Union Local 2250 h Spring Lake N J
Hazeldine Albert V (Ann) glazier Prown's h314 Spring
Hazelrigg Robt (Judith) drftsmn Ofc of B Kellenyi Architects r Oakhurst N J
Hazen Chas A (Irma K) pilot Eastern Airlines h22 Bruce rd (RP)
Hazen Donald A dispr Genl Cable r22 Bruce rd (RP)
Hazen Kath asst buyer Bamberger's (Newark) r22 Bruce rd (RP)
Hazen Robt studt r22 Bruce rd (RP)
Hazlett James V jr (Helen G) emp DuPont h48 Woodland dr (FH)

Atlantic Adjusters, Inc.
COLLECTIONS
Professional and Commercial Accounts
704 Cookman Ave., Asbury Park, N. J.
Tel. 774-3030

Seaboard Ice & Fuel Service
ICE — FUEL OIL
OIL BURNER SALES — 24 HOUR SERVICE
27 N. Bridge Ave. Red Bank, N. J. Tel. 741-0248

Healy Edw T (Cath E) retd h112 Harding rd
Healy Edw T jr (June P) trial calendar & jury clk Federal Courts (Newark) h23 Trafford (S)
Healy Frank mech Continental Cars r110 Spring
Healy June P Mrs bkpr Sears (Middletown) r23 Trafford (S)
Healy Kathleen studt nurse r23 Trafford (S)
Healy Richd C (Anna) emp DuPont h17 McLaren
Heard Wm J (May B) constn wkr h212 W Bergne
Hearing Aid Center of Red Bank Mrs Charlotte M Schoening mgr 21 Harrison av
Heath Bertha F (wid Edmund F) retd h53 Spruce dr (FH)
Heath Clifford J v-pres Northern Acceptance r Middletown N J
Heath Florence B retd r312 Sycamore av (S)
Heath John A (Charlotte L) truck opr Lily Tulip r14 DeNormandie av (FH)
Heath Josephine P retd h312 Sycamore av (S)
Heath Marjorie E) retd r312 Sycamore av (S)
Heath Walter Co Inc Walter L Heath jr pres-treas Bruce C Feiring v-pres Wm Jahos sec mfrs & distr safety equip 11 W Bergen pl
Heath Walter L jr (Eleanor T) pres-treas Walter Heath Co h87 Lake av (FH)
Heathley Timoth K studt r391 Little Silver Point rd (LS)
Heatley Wm (Kimball S) phys 29 Drummond pl h391 Little Silver Point rd (LS)

Heaviland Blanche E (wid Harry) h200 Maple av
Hebeler Arth S emp Natl 5-10-1.00 Store r32 Wallace
Hebeler Edw K slsmn Kislin's r59 Wallace
Hebeler Margt S (wid Edw C) slswn Kislin's h59 Wallace
Hebeler Robt USA r32 Wallace
Hebeler Wm C slsmn Kislin's r59 Wallace
Hebner Geo (Anne M) sls mgr h12 Coro ct
Hebron Edna P domestic h31 W Bergen pl
Hebron Helen mounter Mon Silversmiths r Long Branch N J
Hecht Rita B Mrs dist mgr Employers Personel Serv r Deal N J
Hecht Sylvester J (Rita) orthodontist 194 E Bergen pl r78 Phillips av (Deal)
Hecker Eric (Shrewsbury Mkt) h50 Locust av (RB) apt 18
Hedberg Rangner P (Eileen C) emp (NYC) h29 Brown pl
Heenehan David G (Ann W) v-pres DuPasquier h411 Branch av (LS)
Heeringa Lambertus G (Elly) chem IFF (Union Bch) h16 Gerald av (RP)

Heffernan Evelyn D Mrs phys 31 Seven Bridges rd (LS) r do
Heffernan John F (Evelyn D) phys 31 Seven Bridges rd (LS) h do
Heggie John P agcy v-pres Progressive Life Ins r92 Willow rd (NS)
Heidel Craig A (Patricia E) linemn Utilities Wire Constn h171 Davis la (RP)
Heidelberg Eliz M studt r99 Battin rd (FH)
Heidelberg Jas studt r99 Battin rd (FH)
Heidelberg Jas G (Eliz R) v-pres (Perth Amboy) h99 Battin rd (FH)
Heim Edna N (wid J Wm) tchr Ranney Sch (Rumson) h53 Waverly pl
Heim J Wm jr (Emily H) eng Purolator h28b Gillespie
Heim Richd C research tech RCA (Princeton) r53 Waverly pl
Heimlich Anna M (wid Ivan G; Anna's Kitchen) h125 W Front
Heinecke Sammie J asmblr Mon Silversmiths r40 Cooper rd (Middletown)

REDDEN AGENCY
Tel. 741-9100
REAL ESTATE — INSURANCE
LIFE INSURANCE PLANNING
Member Red Bank Area Multi List Service
REALTORS ARE ACTIVE MEMBERS OF CONSTITUENT BOARDS OF NATIONAL ASSOCIATION OF REAL ESTATE BOARDS
YOUR Independent INSURANCE AGENT SERVES YOU FIRST

BLAISDELL LUMBER COMPANY
BUILDING MATERIAL — MILLWORK, ETC.
Tel. 741-2121
15 BRIDGE AVE. RED BANK, N. J.

TOM DEAN
Flowers
CUT FLOWERS
POTTED PLANTS
FTD
Flowers For All Occasions
97 BROAD
Tel. 741-7229
RED BANK

THE MONMOUTH COUNTY NATIONAL BANK
RED BANK
MEMBER—Federal Deposit Insurance Corporation

Henriques Cecil M (Gloria) driver Jersey Constn Freight h49 Steven av (NS)
Henry Chas (Barbara T) retd h94 Throckmorton av apt A
Henry Jean Mrs slswn The Niche r Middletown N J
Henry John F (Marie) retd r40 Sunrise pl (RP)
Henry Levie (Mamie L) fork lift opr Am Can h1 Carmen pl
Henry Peter C (Carol C) eng RCA (Somerville) h214 Cambridge (FH)
Hensler Marguerite Mrs h72 Riverside av apt 48
Henthorn Edw T (Marguerite F) supvr h91 White (S)
Henyon Burnet H (Blanche) tchr Red Bank Bd of Educ r1 Florence pl (M)
Heppiner Fred H (Emily S) retd h116 Pinckney rd
Herb Robt V (Helen) mtcemn Seal Co h128 Cherry (NS)
Herbert Alf A (Rosella V) brkmn CRR of NJ h36 Woodland (LS)
Herbert Edna Mrs h132 South apt C
Herbert Francis J (Eliz K) training ofcr (FM) h61 William
Herbert Grace C (wid John L) retd r35 Parker av (LS)
Herbert Lucy K winder Bendix h35 Parker av (LS)
Herbert Mary A (wid Clifford) h284 Willow dr (LS)
Herbert Steph studt r61 William
Herbert Warren M (Ethel M) sec Boro Bd of Health h25 Maple av (LS)
Herchakowski Andrew (Alice M) eng FM h69 Harvard rd (FH)
Herden Annamae E Mrs clk Union Lndry r146½ Hudson av
Herden Jas R (Annamae E) policemn State Police (Princeton) h146½ Hudson av
Herden Wm E milk processer Shrewsbury Dairy h71 White rd (S)
Herdic Carl W (Jessie B) retd h86 Silverton av (LS)
Heritage Liquors (Sidney I Miles & Irving M Richmond) 7 Broad
Herlihy John T installer Standard Awning r Keensbury N J
Herman see also Hermann Hermanns and Herrman
Herman Chas F (Betty) bldr & contr h97 Samara dr (S)
Herman Carl F v-pres 1st Merchants Natl Bank Installment Loan Dept r Neptune N J
Herman Daisy A (wid Walter W) slswn Shirley Shop h19 LeRoy pl apt 1B
Herman Gregory F studt r97 Samara dr (S)
Herman Janet tech Andrea P Dedick & Vincent M Whelan r Bricktown N J
Herman John asst mgr Naylors r Middletown N J
Herman John M (Gertrude) artist (FM) h60 Thomas av (S)
Herman Kathleen h239 Spring apt F16
Herman Robt J (Eileen A) mech Russell Cadillac h517 W Front (RP)
Herman Toni (wid Simon) retd r14 Howard rd (FH)
Hermann Joseph C (Caroline H) h120 Woodbine av (LS)
Hermanns Marie waitress Lock-Stock n Barrel r62 McCormack pl (M)
Hermanson David C (Vivian I) slsmn Tabloid Lith (Garwood) h147 Davis la (RP)
Hern Dominic (Millie) slsmn Kinsey Distrs r42 Winifred dr (LS)
Hern Ellen sec business admn First Presby Church r East Keansburg N J
Heron James studt r80 Church (LS)
Heron Michl USA r80 Church (LS)
Heron Wm G (Dolores M) emp AT&T (NYC) h8 Church (LS)
Herr Edwin F jr (Lucille R) pilot Pan Am Airways h35 Grange av (FH)
Herr Edwin F III studt r35 Grange av (FH)
Herrich Caroline (wid Lyndall) retd r187 Mechanic

W. A. FLUHR, Inc.
Gasoline — Diesel Fuel — Lubricants
Oil Burners
White Rd. at Railroad Little Silver, N. J. 741-6100
fuel oil

New Jersey Coast Transfer Co.
R. F. TOPPING, Mgr.
MOVING and STORAGE
131 Belmont Ave. Long Branch, N. J. Phone 229-0566

Herring Glenn M h50 W Front apt 3J
Herrman see also Herman Hermann and Hermanns
Herrman Jeannette R asst dir Red Bank Public Library h239 Spring apt E1
Herrmann Kathleen sec Jamison Robertson & Wood r Keansburg NJ
Hertenstein Ernest H (Evelyn E) retd h24 James (S)
Hertz Rose (wid Geo) h33 2d (FH)
Herz Eric sht mtl wkr Am Can h283 Spring apt 8C
Herz Julian S retd h32 Silverton av (LS)
Herz Louise retd r283 Spring apt 8C
Hesse Fred E (Kath B) eng Marlou Lights Inv (Fanwood) h85 Hubbard av (RP)
Hessel Geo G eng (FM) r73 Woodland dr (FH)
Hessel John (Helen G) retd h73 Woodland dr (FH)
Hessel John A (Judith A) airline capt (NYC) h85 Hance av (NS)
Hesser Geo P (wid Elsie) retd r52 Queens dr E (LS)
Hester Joyce sec L S Danzig & AS Loebel r32 LeRoy pl
Hester Natalie A Mrs employed Am Can r31 LeRoy pl
Heston Russell G (L Ellen) ind designer h28 Salem la (LS)
Hetzler Adolph H (Virginia A) tech (FM) h11 Little Silver pkwy (LS)
Hetzler Victoria E Mrs retd h228 Shrewsbury av
Hewitt Burbon T (Anne K) iron wkr h135 White rd (LS)
Heyer Annie T (wid Koert C) retd h36 Salem la (LS)
Heyer Beryl M Mrs legal sec Parsons Canzona Blair & Warren r Navesink N J
Heyer Wm J (Barbara L) policemn Red Bank Police Dept h140 Mechanic
Heyliger Edw USA r81 Jackson FH
Heyman Martha A (wid Ernest F) physio therapist 16 Wikoff pl h do
Heyson Geo H (Arlene B) chem eng duPont h16 Hill ter (RP)
Heyward Fred (Eloise) loader USN Earle h63 Howard av (NS)
Hibbitts Ralph C jr (Barbara) broker Hemphill Najeim (Newark) h20 Winding way (LS)
Hickam Janes h285 Spring apt 16A
Hickey Donald E Rev pastor Church of the Nativity r Ridge rd cor Hance (FH)
Hickey Florence C r58 McLaren
Hickey Gerald B (Joyce F; Jerrys Automotive Center; Middletown) h34 Laurel (S)
Hickey Helen M (wid Geo E) retd h58 McLaren
Hickey Maurice E (Mary) h11 Woodbine av (LS)
Hickey Thos G (Amelia A) asst circulation mgr Daily Observer (Brick Town) h101 Herbert
Hickey Thos J (Anita T) budget supvr Allied Chem & Dye h23 Jackson (FH)
Hickey Thos J jr studt r27 Jackson (FH)
Hickman Jesse (June C) h7 Hillside pl (FH)
Hicks Albert lab Oscar Becker & Sons r194 W Bergen pl
Hicks Bernice Mrs h138 W Bergen pl
Hicks Central L (Minnie L) gdnr h117 River
Hicks David (Mildred J; Hicks Radio Service) h63 Maple av (FH)
Hicks Edw h39 W Bergen pl
Hicks Eliza (wid Geo) retd r70 Monmouth
Hicks Jack painter r157 Maple av
Hicks Jane r63 Maple av (FH)
Hicks John P (Marion D) h36 Riverside av apt 305
Hicks Paul E (Kath L) sanitations F H Boro h76 Forman F H
Hicks Radio Service (David Hicks) 63 Maple av (FH)
Hicks Warren L driver h186 W Bergen pl

Est. 1933
Mobil
OIL
DELIVERY
Inc.
Mobilheat
• Fuel Oil
• Air Conditioning
• Oil Burners Sales and Service
Luxaire
3
HERBERT ST.
TEL.
741-0610

ROLSTON WATERBURY
Est. 1925 — REALTOR — INSUROR
Associates: Elizabeth Randall — Marion Morris — Lillian Lochlin
16 W. Front Street
Dial 747-3500

Higgins Anne B clk CRR of NJ r261 Spring apt B
Higgins Chas H (Eliz D) eng FM) h99 Bruce rd (RP)
Higgins Henry policemn Boro Police Dept h158 Newman Springs rd
Higgins James r261 Spring apt B
Higgins John J (Marian) asst v-pres mgr Central Jersey Bank & Trust r Colts Neck
Higgins John W caterer h261 Spring apt B
Higgins Michl studt r99 Bruce rd (RP)
Higgins Rose S (John J) retd h153 Hudson av
High School Athletic Field r25 W Bergen pl
Hight Kathryn (wid Lewis) h55 Manor dr
Hilbert Theresa Mrs sec Alan C Parker r Leonardo N J
Hildebrand Ida lwyr 94 W Front r Middletown Twp N J
Hilfiker Fredk W (Dorothy) stock broker White Weld h310 Prospect av (LS)
Hill Alice Mrs r34 Peach (NS)
Hill Andrew P acct 14 Worthley apt 2 h do
Hill Arth J (Shirley) used cars slsmgr Circle Chev r Navesink N J
Hill Cath studt r96 Bank
Hill Cath C Mrs clk Sear's h50 W Front apt 2F
Hill Cath L (wid Geo) illustrator (FM) h64 Church (FH)
Hill Dewey L (Marion W) retd h16 White (S)
Hill Diane E bkpr Mon Community Serv r82 Chestnut av (AH)
Hill Ellis (Anna) constn wkr Tom Farrow's r20 Bank
Hill Fred driver r291 S Bridge av
Hill Helen L (wid Leslie B) retd h30 Borden pl (LS)
Hill James D serv sta atndt Arnone's Texaco Service r Long Branch N J
Hill Jane Mrs legal sec Parsons Canzona Blair Warren r73 Cornell dr (Hazlet)
Hill Jean P Mrs h239 Spring apt E8
Hill Joseph J (Mabel) constn wkr h24 Cherry (NS)
Hill Linda emp Allen Pettersen Travel Serv N J r Middletown
Hill Maude C (wid Rev Lew D) retd h133 Silverton av (LS)
Hill Ralph A (Pearlie M) lab Caruso Constn h16 High
Hill Richd E (Helen D) prntr (FM) h10 James (S)
Hill Richd S (Regina J) estimator Bendix h549 Branch av (LS)
Hill Robt (Ann) spot & presser Belford h107 Catherine RB
Hill Seth C (Theopia J) lab Keyport Tile h96 Bank
Hill Se-Thia studt r96 Bank
Hill Sylvia h32 Locust av
Hill Theresa M (wid Oscar) h42 Elm pl
Hill Thos usher Carlton Theatre r519 Ocean blvd (LB)
Hilliard David R (Helen M) locomotive eng PRR h48 Laurel (S)
Hilliard Eleanor J Mrs waitress Old Orchard Country Club (E) h157-179 Branch av apt 167A
Hilliard Linda M studt r48 Laurel (S)
Hillstock Rubin r180 Leighton av
Hillyer Eugenie Mrs dietary dept wkr Riverview Hosp r36 Hudson av
Hilmer Laureen studt r22 2d st
Hilmer Rita M (wid Heinz O) tchr Star of the Sea Academy (LB) h22 2d (FH)
Hilyard Sonny polisher Mon Silversmiths r1100 Monroe (Neptune)
Himelman Wm (Joan R; Klatsky & Himelman) r Lincroft N J
Himmelman Brenda h27 William
Hinchcliffe Irene C (wid Warren) clk (FM) r853 River rd (FH)
Hinchman Wm R jr (Iris P) banker h22 Judith rd (LS)
Hinckley Ann studt r31 Elmwood la (FH)
Hinckley Willis S (Marjorie P) eng Bell Labs (Holmdel) h39 Elmwood la (FH)
Hinds John adj Singer Co r E Keansburg N J
Hinemon Mildred M (wid John H) h122 N Riverside av apt 4C
Hines Chas (Dorothy) field serv rep h667 W Front (RP)
Hintelmann James E sports writer Daily Record r38 Irving pl
Hintelmann Joseph P (Lavinia A) counselor (FM) h38 Irving pl

100 ROOMS The Gem of the Atlantic Coast FIREPROOF
MOLLY PITCHER INN
COCKTAIL LOUNGE — DINING ROOM
AIR CONDITIONED — FREE TV and RADIO
88 Riverside Ave. Tel. 747-2500

Hintelmann Jos R tchr Red Bank Catholic High Sch r38 Irving pl
Hintelmann Paul R (Maureen) emp J H Kelly Paints (RB) h78 Throckmorton av apt B
Hintelmann Thos E (Maureen) tchr R B Catholic High Sch h88 Throckmorton av apt A
Hinton Beatrice W (wid James jr) realtor Hull Bros h11 Holly la (FH)
Hinton Ethel M domestic h222 Mechanic
Hintze Geoffrey C studt r190 Branch av
Hintze Royal H (Helen F) tchr h190 Branch av
Hinze Gustave R (Martha E) retd h80 Lake av (FH)
Hird John C (Virginia E)slsmn Prudential Ins h530 W Front (RP)
Hirsch Beatrice F (wid Louis) retd h88 Campbell (RP)
Hirsch Theresa G (wid Alex) h123 Pinckney rd (LS)
Hitchcock Harriet W Mrs ofc sec Board of Local Assistance (Boro of Fair Haven) r97 Lewis la (FH)
Hitchcock John F merchandiser mgr r58 Haddon pk (FH)
Hitchcock John H studt r97 Lewis la (FH)
Hitchcock John S sub tchr r58 Haddon pk
Hitchcock Wm P (Harriet W) pub relations counseler h97 Lewis la (FH)
Hitz Henry A (Barbara L) tech writer (FM) h800 River rd (FH)
Hitzwebel Fanny S Mrs retd r800 River rd (FH)
Hoagland Bruce S (Hilda M) eng Bell Laby h95 South
Hoagland Hilda recpt Sidney Groffman r95 South
Hoagland Instrument Co Porter Hoagland jr pres mfrs relay components rear 65 Chestnut
Hoagland Porter jr (Cornelia) pres Hoagland Instrment r Rumson N J
Hobbie Brown M studt r355 Fair Haven rd (FH)
Hobbie Nicholas H (Frances M) v-pres Air Reduction (NYC) h355 Fair Haven rd (FH)
Hobby Headquarters (Stanley R Peru) 62 White
Hobko Jos (Irene D) mech eng (FM) h77 Obre pl (S)
Hobko Jos W r77 Obre pl (S)
Hobko Wm M studt r77 Obre pl (S)
Hobrough Etta L (wid John A) h69 Fair Haven rd (FH)
Hobrough Gertrude W h32 Pinckney rd apt B
Hocker Andrew C USA r173 White (S)
Hocker C Richd (Martha E) sls eng (NYC) h173 White (S)
Hocker David R archt studt Wm Corbett (Newark) r173 White (S)
Hocker Wendy E studt r173 White (S)
Hockstaff Frank B (Muriel W) eng Consulting Engineers h21 Silverton av (LS)
Hodas Dorothy (wid Harry) retd r135 Branch av
Hodas Gordon R studt r135 Branch av
Hodas Sidney M (Dorothy) phys 135 Branch av h do
Hodecker Wm F eng Martin Assoc r PO 344 (S)
Hodge Bette (wid Robt) r268 Broad
Hodge Hamilton r268 Broad
Hodge Merrill W (Mary L) cottage ofcr State Home for Boys h10 Terry la (NS)
Hodgkiss Ann (wid Thos R) ofc sec Am Pres Lines (NYC) r167 Dartmouth av (FH)
Hodgkiss Donald R (Brenda J) h29 Maple av (FH)
Hodgkiss Russell T (Susan W; Honey Bee Flowers) h35 Thomas av (S)
Hodgkiss Wm G (Cath S) emp Bendix h96 Forman (FH)
Hodgkiss Wm J (Michela M) mach Bendix h225 Oxford av (FH)
Hoefler H G h12 Molly Pitcher Village ct

Mainstay Federal Savings & Loan Assn.
INSURED SAVINGS
MORTGAGE LOANS
36 MONMOUTH STREET
Tel. 741-0663

USE The Alphabetical Section to get Complete Information on a person or firm.

Hoehm A James (Eileen) supvr Bell Laby h59 Edgewood av (LS)
Hoevers Rene S clerical wkr Mon Silversmiths r31 Waterman av (R)
Hofer Andrea M teller Mon County Natl Bk r55 E Bergen pl
Hofer Jane E studt r55 E Bergen pl
Hoffman see also Hoffmann and Hofmann
Hoffman Bernard H assoc Arnone & Zager h41 Spring ter apt A
Hoffman Diane sec r197 White rd (LS)
Hoffman Edw J (Margt K) supvr Humble Oil (Bayone) h686 River rd (FH)
Hoffman Frank (Lucille A) r115 Seven Bridges rd (LS)
Hoffman Geo A (Sylvia) emp F M h84 Throckmorton av apt B
Hoffman Harold copy wrtr Multi-Sensory Productions r Brielle NJ
Hoffman Jake (Veronia; Jake's Sunoco Serv Sta) r Atlantic Highlands
Hoffman Jas E (Nancy) h3 Prince pl (LS)
Hoffman Jos (Betty) retd h62 Harding rd
Hoffman Louis (Ruth) retd h146 Monmouth
Hoffman Michl USN r3 Little Silver Point rd (LS)
Hoffman Morris A (Frances P; Mark's Pizzaria) r33 Washington
Hoffman Peter jr ins agt (NYC) r3 Little Silver Point rd (LS)
Hoffman Peter H (Mildred) emp US Aviation Underwriters Ins (NYC) h3 Little Silver Point rd (LS)
Hoffman Peter R (Mary Jane) mgr A P Press (R B Bur) h44 Garfield pl
Hoffman Robt J (Dolores P) policemn Shrewsbury Police Dept h123 Alameda ct (S)
Hoffman Robt L mech Burdges Garage (LS) r88 Campbell (RP)
Hoffman Saml (Ida M) sch policemn (LB) h33 Washington
Hoffman Susan L studt r26 E Bergen pl
Hoffman Sylvester M (Helen E) slsmn The Dowstra Agcy h26 E Bergen pl
Hoffman Virginia M slswn Newberry's r197 White rd (LS)
Hoffman Wm C (May G) agt REA Exp h197 White rd (LS)
Hoffmann Anita L ofc sec Commercial Credit (Asbury Park) r28 Manson pl (LS)
Hoffmann Geo T (Rush Hoffmann Clinical Laby) r Rumson NJ
Hoffmann Harry J (Julia A) retd h145 Branch av
Hoffmann Julia A Mrs slswn Youth Center r145 Branch av
Hoffmire Ada r57 Markham pl (LS)
Hofford Harold B real est Adams Agcy h335 Broad apt 32
Hofling Peter A hairdrsr Beauty Inn h28 South
Hofmann see also Hoffman and Hoffmann
Hofmann Lena Mrs h36 Manor dr
Hogan Cyrena mangle feeder Leon's Clns r110 Spring

HOGAN JAMES J (Helen E), Sec-Editor (Retired), The Daily Register, h168 Grange av (Fair Haven)

Hogan Mary slswn Newberry's r131 Hudson av
Hogan Thos D law sec State of New Jersey r261 Spring Terrace apt
Hogan Thos J jr (Avis E) tech Natl Lead h64 McLaren
Hogan Wm F millmn Blaisdell Lbr r38 Coleman av
Hogans Ruby Mrs domestic h118 Chestnut
Hogg Cline M (Anne M) electn h51 Foster (RP)
Hogg David C (Jean E) physicist Bell Laby (Holnidel) h110 Buttonwood dr (FH)
Hogue Dianne Mrs opr WU Teleg r Monmouth Beach NJ
Hohl Clotilda M Mrs matron Red Bank Bd of Educ r20 Allen (S)
Hohmeier John R appr Red Bank Elec r367 Newman Springs rd
Holahan Edmund H (Margt M) acct h29 Silverwhite rd (LS)
Holden Fred H (Gladys P) psy tech NJ State Hosp h148 Leighton av
Holden Ira Mrs retd r35 W Sunset av
Holden Kath studt r100 Battin rd (FH)
Holden Norman (Mary J) retd h11 Manor dr
Holden S West (Kath E) exec (NYC) h100 Battin rd (FH)

Chas. H. Tindall Agency
REALTORS — INSURORS
19 E. Front St. Tels. 741-5613—741-9030

Holdridge Donald E (Lillian M) sup ofcr (FM) h335 Branch av (LS)
Holey Arth T (Gladys I) retd h168 Hance rd (FH)
Holian Jas J studt r65 Washington
Holian John F studt r65 Washington
Holian John J (Virginia L) mtcemn Bendix h65 Washington
Holiday Robt J (Arlene) mtcemn NJ Hdw h21 Elm pl (RB)
Holland Henry J (Mary K) port steward h64 Locust av
Hollely Edna F Mrs h82 Prospect av
Holleran Phyllis L ofc sec (NYC) r852 River rd (FH)
Holley Cleo r14 Cherry (NS)
Holley Jas studt r14 Cherry (NS)
Holley Robt B elec Westinghse r14 Cherry (NS)
Holley Robt P (Bessie B) mtce New Shrewsburg Bd of Educ h14 Cherry (NS)
Holling M h16 Molly Pitcher Village ct
Hollis Isadore (Lua) plshr Mon Silversmiths h14 West
Hollis Lula M mounter Mon Silversmiths r14 West
Holloman Carl tchr Red Bank Sch of Music & Dance r Pt Monmouth NJ
Holloman Edna aide Marlboro Hosp r144 Catherine
Holloman Irene aide Marlboro Hosp r144 Catherine

HOLLOMAN WILLIAM E (Jeanne R), Sec Red Bank Savings & Loan Association, h128 Samara dr (Shrewsbury), Tel 741-1354

Holloman Willie paver Oscar Randolph h144 Catherine
Holloway Lannie domestic h243 Shrewsbury av (RB)
Holloway Nathan F (Julia) retd h119 Peach (NS)
Holloway Otis mech Boro Busses r243 W Bergen pl
Hollywood Andrew J studt r40 Fisher pl
Hollywood Barbara studt r40 Fisher pl
Hollywood Douglas J (Mary A) trust ofcr MC NB h69 N Sunnycrest dr (LS)
Hollywood Geo A (Cecilia T) mgr Geo A Hollywood Agcy h40 Fisher pl

HOLLYWOOD GEORGE A AGENCY (Guardian Life Insurance Company of America), George A Hollywood Mgr, Life, Accident, Sickness, Hospitalization, Major Medical and Group Insurance, Pension Trusts and Estate Planning 759 Broad (Shrewsbury), Tel 747-1876

Hollywood Jas A acct Herbert A Carusoe r33 Peters pl
Hollywood Olga C (wid Maurice L) h33 Peters pl
Holman Dorothy H Mrs retd h75 Bank
Holmes Annell mach opr r302 Shrewsbury av
Holmes Donald USA r50 W Westside av
Holmes Dorothy Mrs clk Carroll's Stationers r Middletown NJ
Holmes Eileen investigator Credit Bur of Cent NJ r146 Leighton av
Holmes Ellis B emp NAD h147 River
Holmes Eva M Mrs dom r146 Leighton av
Holmes Gerald A (Karen) tech N-H Microwave r Oceanport N J
Holmes Henry (Louise) retd r170 River
Holmes J Harold retd r32 Wallace
Holmes Jos A drftsmn R C Mahon r Toms River N J
Holmes Karen L ofc sec Kobayashi Bostrom Kaplan & Brazinskas r Oceanport NJ
Holmes Oscar retd h224 Shrewsbury av (RB)
Holmes Patricia ofc sec State Rehabilitation Comn r Neptune NJ
Holmes Sarah J (wid Edw) retd h100 Manor dr
Holmes Victoria domestic r33 William (FH)

Holsey A Irene (wid Chas V) retd h134 Manor dr
Holsey Wm B (Loretta R) slsmn Russell Cadillac (RB) h16 Caro ct
Holsten Diana studt r28 Laurel dr (LS)
Holsten Fred H (Margt) actuary NY Life Ins h28 Laurel dr (LS)
Holsten Wm USAF r28 Laurel dr (LS)
Holt Aaron J (Faye) coml artist Lily Tulip h37 Molly Pitcher Village ct
Holt Bruce studt r37 Molly Pitcher Village ct
Holt Frances Mrs mgr Riverside Motel h90 N Bridge av
Holt Frances J adv Ted Bates (NYC) r65 Buttonwood (FH)
Holt Jean C personnel dir Fed Reserve Bk r65 Buttonwood (FH)
Holt John C (Kath A) banker Chase Manhatten (NYC) h65 Buttonwood dr (FH)
Holtz Wm A (Madeline) sls L First h127 White rd (LS)
Holy Trinity Evangelical Lutheran Church Rev Harold L Hornberger pastor 148 River rd
Holy Trinity Evangelical Lutheran Church (Parish Hse) 152 River rd
Homefield Bernard J (Ann M) civ serv wkr F M h78 Applegate (RP)
Homefield Gary J (Janet M) drftsmn Bell Labys (Holmdale) h80 Davis la (RP)
Homewood Douglas W r44 Hillside (RP)
Homeyer Diane M (wid Arth B) h80 Throckmorton apt D
Homicko Margt E Mrs dental asst Nicholas E Homicko r166 N Lovett av (LS)
Homicko Nicholas E (Margt E) dentist 166 N Lovett av (LS) h do
Honey Bee Flowers (Russell T Hodgkiss) 464 Broad (S)
Honigman Lillian H (wid Jos K) retd h91 E Bergen pl
Honkonen Onnie (Mary) lab F M h113 East End av (S)
Hoobler Danl B (Harriet E) store supt Steinbach Co h155 Park av (S)
Hood Andrew A (Virginia A) eng Bell Laby (Holmdale) h8 Chapin av
Hood Marion S beauty opr Miss Sally (Oceanport) h130 Robinson pl (S)
Hook Claire studt r9 Rutgers (FH)
Hook & Ladder Truck Co No 1 (fire dept) 7½ Mechanic
Hook Robt M (Alice G) mgr NJ Bell h21 Bruce rd (RP)
Hook Walter A (Andre G) eng h9 Rutgers dr (FH)
Hooker Emma C Mrs retd h122 N Riverside apt 2A
Hooker Sidney A (Ada N) retd h75 N Sunnycrest dr (LS)
Hooper Edw emp Bendix r139 Monmouth
Hooper Roger J (Doris) installation mn NJ Bell h rear 40 LeRoy pl
Hoops Robt C (Lois) supt of schs Boro of Red Bank r11 Cedar pl (NS)
Hope Arth (Juanita) whsemn (NYC) h286 Sycamore av (S)
Hope John studt r286 Sycamore av (S)
Hope Robt D mgr Steinbach Co r408 Grassmare (Interlaken)
Hope Wendy studt r286 Sycamore av (S)
Hopkins Geo H retd r34 Rumson rd (LS)
Hopkins Grace P r154 Chestnut
Hopkins Harry E (Mildred F) custdn Red Bank Bd of Educ h94 Newman Springs rd
Hopkins Mark L studt r36 Maple av (LS)
Hopkins Mildred Mrs cafeteria wkr Red Bank Bd of Educ r94 Newman Springs rd
Hopkins W Westcott (Marion) claim exam Prudential Ins h36 Maple av (LS)
Hopper Anita L r163 Rumson rd (LS)
Hopper Edw G USA r163 Rumson rd (LS)
Hopper Hadley M (Bonnie L) eng F M h163 Rumson rd (LS)
Hoppmann Edw G tech aide Bell Labys r35 N Bridge av
Hopson Robt E emp Johnson Co r126 River
Horan Vincent P emp Boro Health Ofcr r Oakhurst NJ
Horgen Georgie (wid Geo) h94 Throckmorton av apt D
Horlacher Wm A (Margt L) educ spec F M h11 Laurel dr (LS)

Horlacher Wm A III studt r11 Laurel dr (LS)
Horn Gladys W retd h205 E Bergen pl
Horn M Rene Mrs opr Lily Tulip h44 Rector pl apt 3
Hornberger Harold L Rev (Virginia L) pastor Holy Trinity Evangelical Lutheran Ch h145 Wallace
Hornberger Steph studt r145 Wallace
Horne Belle C (wid Wm E) h72 Riverview av (LS)
Horne Lonzie J (One Hour Martinizing Serv) r863 Sycamore
Horner Jos ofc wkr Hexagon h166 Bridge av
Horowitz Jas v-pres claims Progressive Life Ins r Long Branch NJ
Horr Geo E jr (Virginia L) mfrs rep (Jersey City) h66 Gillespie av (FH)
Horr Marcia L studt r66 Gillespie av (FH)
Horr Nancy studt r66 Gillespie av (FH)
Horre Susan studt r78 Woodland (FH)
Horre Warren G (Janet G) emp (Elizabeth) h78 Woodland dr (FH)
Horsman Robt G h29 Lovett av (LS)
Horst Manfreid (Leslie) tech Supreme Alarm (NYC) h70 Prospect
Horter Cath (wid John) retd r69 Tower Hill av
Horter John h283 Spring apt 10C
Horton Wm G (Marilyn F) mach Millerton Rugs h25 Elm pl (RB)
Horvath Howard (Nancy J) USA h127 Hubbard av (RP)
Horvath Louis (Red Bank Spring Serv) r Lincroft NJ
Horvath Margt Mrs slswn Donna's r Farrell dr
Horwarth Steph (Gertrude E) whsemn June Dairy h152 East End av (S)
Hosmer E Fletcher (Caroline R) asst v-pres 1st Boston Corp (NYC) h89 Woodland dr (FH)
Hospital Picture Service (Geo A Blair) 28 Linden pl
Hotaling Arth (Jean E) newspaper distr h68 Rivers Edge dr (LS)
Hotaling Chas A (Margt E) clk M J Stavola h17 John
Hotaling Robt J (Dolores M) linemn JCP&L h31 N Park av (S)
Hoth Danl F (Dorothy M) eng Bell Labys h19 Mitchell pl (LS)
Hoth Danl F jr studt r19 Mitchell pl (LS)
Houck Ralph E (Lonnie A) assoc mgr Harmony Hse (E) h15 Lockwood pl (FH)
Houghton Donald H (Joan) eng Hercules Powder h3 Southvale av (LS)
Houghton John E sls clk Blaisdell Lbr r Eatontown NJ
Hounihan Timothy R (Loretta V) carp 5 Elm pl h do
House of Anthony Anthony T Izzo hair stylist men's 801 Broad
Houston Richd H mach Bendix h66 McLean (RP)
Houston Vickie r28 Oakland
Houtkin Murray L (Helen S; Murray's Formals) r New Shrewsbury NJ
Hover Bernard mgr Family Ski Sch r Fort Monmouth NJ
Howard Belle domestic Rosevelt Tea Rm r48 Williams (FH)
Howard Chas E (Ruth M) treas Libry Bd Boro of FH h48 Princeton rd (FH)
Howard Clinton D jr (Myrtle E) driver Oscar Becker & Sons h13 William (FH)
Howard Donald L r13 William (FH)
Howard Elsie domestic r48 William (FH)
Howard Harold (Gertrude) retd h127 Hudson av
Howard Herbert (Norma) r48 William (FH)
Howard Industries Inc Bernard B Sachs mfrs repr mfrs rep 157 Broad R20
Howard Janet V prsr Bright Clns r33 William (FH)
Howard John D (Clementine C) asst genl agt (NYC) h327 River rd
Howard Jos A (Kath T) mgr Met Life h101 Silverton av (LS)
Howard Jos A jr studt r101 Silverton av (LS)
Howard Kathleen Mrs tchr Little Silver Bd of Educ r101 Silverton av (LS)
Howard Listander & Berkower br ofc (Morton H Berkower A Listander) acct 25 Reckless pl
Howard Lizzie (wid Clinton D) domestic h48 William (FH)
Howard Lois R sec Ch of the Nativity r96 Jackson (FH)
Howard Porter r48 William (FH)

Howard Robt C (Cynthia) serv wkr Bendix h7 William (FH)
Howard Rudolph r48 William (FH)
Howard Rudolph sexton Ch of the Nativity r96 Jackson (FH)
Howard Shirley V domestic h33 William (FH)
Howard Stella domestic r48 William (FH)
Howard Theo H (Paula) eng Rowa Elec h60 Linden pl
Howard Wahlan G (Lois R) sexton Ch of the Nativity h96 Jackson (FH)
Howard Wm N (Marjorie) driver h42 Drummond av
Howard Wm S (Eliz C) member Boro Bd of Educ (LS) r767 Little Silver Point rd (LS)
Howard Winfield jr USA r13 William (FH)
Howarth Robt J (Ursula E) retd h117 McLean (RP)
Howat Robt F (Virginia D) slsmn Prudential Ins h660 River rd (FH)
Howe Edw (Howie Beauty Shop) h52-54 Spring
Howell Albert K (Pearl L) servmn Prown's h49 Manning (RP)
Howell David R (Alice M) slsmn Regal Paper (NYC) h57 Whitman dr (RP)
Howell Florence E (wid Wm C) retd h103 Branch av
Howell Gerald L mech Circle Chevrolet r49 Manning (RP)
Howell Hiram D (Viola) retd h81 Manor dr
Howell Lawrence USN r49 Manning (RP)
Howell Lela B (wid Wesley) retd r32 Fisher pl
Howell Lillian Mrs mgr Spot to Eat r246 Leighton av
Howell Wm C (Dorothy A) clk FHA h140 Hudson av
Hower Carl W studt r11 Pica pl (NS)
Hower Chas H (Irma S) retd h266 Nut Swamp rd (RP)
Hower Irma S Mrs caterer 266 Nut Swamp rd (RP) r do
Hower Wm F (Charlotte) mason h11 Pica pl (NS)
Howey Jas C asst credit mgr Sherwin Williams r Long Branch NJ
Howie Betty reserve Allen Petersen Travel Serv r464 River rd (FH)
Howie Robt A (Eliz G) constn supt Howie & Sons (Newark) h464 River rd (FH)
Howitt Arnold M studt r276 Prospect (LS)
Howitt Wilfred D (Mildred; Riverview Press) h276 Prospect av (LS)
Howland Ralph R meat ctr Shrewsbury Mkt r Long Branch NJ
Howse Pearl domestic r9 William (FH)
Howson Robt D (Agnes) elec eng research Bell Laby h128 Bruce rd (RP)
Hoyt Anson G dentist 50 Wallace r Rumson NJ
Hoyt Arth W (Jean A) undwrtr Equitable Assurance h85 Hillside (RP)
Hoyt C Douglas (Dicksie M) orthodontist 798 River rd (FH) h907 do
Hoyt Dicksie A studt r907 River rd (FH)
Hoyt Douglas M studt r907 River rd (FH)
Hoyt Grace B Mrs bkpr Little Silver Lbr r Oceanport NJ
Hruska Victor E (Eliz R) ins exec Prudential Ins h1 Linden dr (FH)
Hrynkevich John retd h44 Plum (NS)
Hubbard Chas (Ernestine) rd bldr (Atlantic Highlands) h63 Plum (NS)
Hubbard Dorothy M pkr Mon Silversmiths r16 Mitchell dr (E)
Hubbard Lidie Mrs bkpr Carpet Center r W Long Branch NJ
Hubbard Mabel Mrs hsekpr Macy M Rudnick r Long Branch NJ
Hubbard Richd H (Nancy) eng h24 Lake av (FH)
Hubbard Roselyn C sec-treas Donald's & DeLuxe Lndry r Neptune NJ
Hubbard Warren C (Betty J) broker Shearson Hammill (NYC) h30 Grange av (FH)
Hubbard Wilson T (Anne) slsmn NJ Tob h23 Woodbine av (LS)
Huber Herman B (Beatrice S) agt Home Life Ins h72 Queens dr (LS)
Huber Leslie P studt r72 Queens dr (LS)

Hubka Chas H (Adelheid) emp M & T Chem (Mat) h50 Davis la (RP)
Hubschman Adolph S (Harriet K) emp US Govt Labor Relations (FM) h153 N Lovett av (LS)
Huddleston Jean counselor Comn for Blind r95 Hudson av
Hudec Frank (Hertha) ofc wkr Air Work Jamaico h44 Lake av (FH)
Hudish Loraine tech Rush Hoffmann Clinical Laby r Long Branch NJ
Hudock Marge C Mrs counselor State Rehabilitation Comn r Long Branch NJ
Hudson C Alan jr (Eliza W) pres The Hudson Shop h115 Battin rd (FH)
Hudson C Alan III USAF r115 Battin rd (FH)
Hudson Eleanor G Mrs v-pres The Hudson Shop r Rumson NJ
Hudson House Inc Jos Weiss mgr furn rms 131 Hudson av
Hudson Paul A (Virginia E) dept supvr AT&T h18 Sickles pl (S)
Hudson Shop Inc The C Alan Hudson jr pres Mrs Elenor G B Hudson v-pres Mrs Kath M Lippincott sec-treas antiques 511 Broad (S)
Hudson Stanley W studt r115 Battin rd (FH)
Huebner Danl L (Jane B) psychologist NY State Hosp h154 Little Silver Point rd (LS)
Huelsen Lillie retd h400 Sycamore av (S)
Huelsen Paula (wid Albert) r400 Sycamore av (S)
Huff John L USN r60 Francis (S)
Huff Roy L (Irene D) electronic eng (FM) h60 Francis (S)
Hufnagel Mary R ofc sec C Hondler h131 Bodman pl
Hugel Chas E (Cornelia F) h248 Kemp av (FH)
Hugg John T (Edith J) eng Western Elec h299 White rd (LS)
Huggan Wm J (Helen) admn v-pres & comptroller The Progressive Life Ins Co r Elberon NJ
Hughes Arth mech Fair Haven Esso Sta r Rumson NJ
Hughes Bessie hsekpr h344 Shrewsbury av
Hughes Edw (Dorothy M) emp Shell Oil h117 Harrison av (FH)
Hughes J Peter studt r42 Grange av (FH)
Hughes Jas A jr (Dorothy S) buyer Steinbach's (AP) h42 Grange av (FH)
Hughes Jas E (Arlene) electn Red Bank Elec r61 Villa pl (E)
Hughes Jas J (Gloria H) slsmn Fidelity Union Trust h195 Spruce dr (S)
Hughes Joshua J (Roxie B) retd h79 Linden pl
Hughes Kevin studt r195 Spruce av (S)
Hughes Louis (Minnie G) lab h90a Linden pl
Hughes Louis jr (Lorraine) emp Sears h90 Linden pl
Hughes Louis D studt r90 Linden pl
Hughes P J jr h239 Spring apt E10
Hughes Patk J (Vivian C) retd h2 Frances (S)
Hughes Paul M (Patricia T) slsmn h35 Pine dr (LS)
Hughes Robt C h16 W Front apt B2
Hughes Ruth B fcty wkr Bendix r90a Linden pl
Hughes Thos E (Jean) cook h116 Cherry (NS)
Hughes Westley A (Pearl) h18 Willow (RB)
Hughes Wm E (Carol M) slsmn RCA (Harrison) h3 Hillter (RP)
Huguley Robt W studt r87 Battin rd (FH)
Huguley Warren C (Grace I) tool mkr 87 Battin rd (FH) h do
Huguley Warren C jr studt r87 Battin rd (FH)
Huhn Frank J jr (Mary L) laby insp Rowan Control h102 Hillside (RP)
Huhn Frank J III studt r102 Hillside (RP)
Huhn Kenneth K (Frances E) educ advisor (FM) h12 Southvale av (LS)
Huhn Kenneth K jr USN r12 Southvale av (LS)
Huhn Sherry P studt r12 Southvale av (LS)
Huhn Walter L (Ellenrose) mech elev div Westinghse h102 Hance av (NS)
Hull David F (Judith S) supvr duPont (Parlin) h290 Dartmouth av (FH)
Hullen Walter H (Eliz A) electn Allen Elec h34 Manning (RP)

Hulsart Mildred chiropodist 37 E Front h do
Hulsart Muriel H (wid Andrew J) retd h10 Alston ct
Hulse Josephine D (wid Jos) retd r19 Woodland (LS)
Hulse Mary E (wid Spencer) retd h101 Madison av
Hulsebos Minnie Mrs nurse Riverview Hosp r129 Maple av (FH)
Hume John B (Jeanne A; Redbank Hdw & Mill Sup) h24 Buena Vista av (FH)
Humer Anna B (wid Rupert) retd r607 Prospect av (LS)
Humer Clarissa J ofc sec h607 Prospect av (LS)
Humer Joan E casting dir (NYC) r607 Prospect av (LS)
Hummey Edw J (Odessa) gdnr h145 Catherine
Humphrey Martin A Mrs retd h50 Locust av (RB)
Humphrey Patterson (Eliz T) laby dir Standard Brands (NYC) h30 Alwin ter (LS)
Humphreys Jas F (Dorothy A) v-pres-treas Tetley's h26 Hance rd (FH)
Hundley Edw (Charlotte E) gdnr (Thompson) h250 Leighton av
Hundley Jas H (Mary A) groom h260 Leighton av
Hundley Remus (Gussie) retd h77 W Sunset av
Hungrecker Joyce sec Thos S Beers r Atlantic Highlands NJ
Hunley Thos lab Oil Del r Matawan NJ
Hunrath Regina B (wid Geo) h47 Parker pl (S)
Hunt Carolyn A studt r153 Branch av
Hunt John (Lillie) landscaping 228 Spring h do
Hunt Marcia Mrs treas Guild of Creative Art r Rt 4 Freehold NJ
Hunt Margt M methods wrtr Bendix h17 LeRoy pl apt 1E
Hunt Maryellen sec Collins Radio r1 Garrett pl (NM)
Hunt Maude C (wid H D) retd h71 Madison av
Hunt Patk J (Carolyn R) landscaping 153 Branch av h do
Hunter Florence (wid Robt J) retd h44 W Sunset av
Hunter Gladys I (wid Harold) h80 Herbert
Hunter Harold jr landscaper r80 Herbert
Hunter Helen wkr Lily Tulip h58 Spring
Hunter Jos C USMC r53 Church (FH)
Hunter Jos F (Gladys C) sls mgr Ray Van Horn Agcy h53 Church (FH)
Hunter Lillie G (wid Edw R) r186 S Lake dr (RP)
Hunter Louise prsr Leon's Clns r Asbury Park NJ
Hunter Ronald (Nancy E) driver Hance's Coal Yard h182 Leighton av
Hunter Wm D jr (Audrey) mech Myers Sunoco h18 Pica pl (NS)
Hunting Lydia S (wid Robt J) retd r800 River rd (FH)
Hunting Tony E rep Russell M Borns Agcy (FH) h882 River rd (FH)
Huntington Richd H (Coast Driving Sch) r Oakhurst NJ
Huntsman Paul A jr (Mary W) tchr h22 Pine dr (LS)
Hurault Paul J (Connie M) slsmn Petrie Wines h125 Park av (S)
Hurd Leland Mrs acct Christian Dior (NYC) h239 Spring apt E7
Hurless Frank H (Whilma B) retd h102 Lovett av (LS)
Hurley Arth J rubber cementer r130 Bridge av
Hurley Azariah C retd h130 Bridge av
Hurley Harold J (Jessie M) supt Boro Dept-of Pub Bldgs h376 Shrewsbury av
Hurley John G (Eve M) slsmn Ray Miller Co h66 Edgewood av (LS)
Hurley John H (May) driver NAD h60 William (NS)
Hurley Raymond H (Esther L) exec v-pres Mainstay Fed Sav & Loan Assn h26 Pinckney rd apt C
Hurt Clarence mech Boro Busses r Long Branch NJ
Hurtz Danl L jr pres Seals Eastern Inc r Locust NJ
Hurwitz David S market research analyst (NYC) r131 Hance rd (FH)
Hurwitz Henry L (Helen A) sls mgr (NYC) h131 Hance rd (FH)
Hurwitz Morris J buyer (NYC) r131 Hance rd (FH)
Hurwitz Wilma A studt r131 Hance rd (FH)
Huserik Robt (Helen G) slsmn mgr (NYC) h52 Kings rd (LS)
Huserik Robt jr slsmn W H Wooley (LB) r52 Kings rd (LS)
Husson John studt r650 Branch av (LS)

A. P. THOMPSON
GENERAL CONTRACTOR
Bri ges, Private Dams, Dock Builders, Bulkheads, Drag Line Excavation
Office-Yard Heddens Corner—Mailing Address:
P.O. Box 731, Red Bank, N.J. Tel. 741-1211

Husson Matthew A jr (Dorothy) dept mgr Global Charter & Broker (NYC) h650 Branch av (LS)
Husson Suzanne studt r650 Branch av (LS)
Husted Burton D (Anne; Mozza & Burt Auto Serv) h6 Laurie la (LS)
Hutchinson Marguerite (wid M A) emp Bell Labys h285 Spring apt 13C
Hutchinson Ruth Mrs h38 E Westside av
Hutting Wm driver Boro Busses r34 Chestnut
Hy & Jeff Auto Body Works (Hiram & Jeff Taylor) body repr 78 Central av
Hyer Albert E govt wkr (FM) h38 Campbell (RP)
Hykes Jas h285 Spring apt 12C
Hyland Bruce T studt r35 Sunnybank dr (S)
Hyland Wm J (Norma T) v-pres Howard Savings Bk (Newark) h35 Sunnybank dr (S)
Hyman Harry porter Lerner Shops r Middletown NJ
Hyman H G h299 Sycamore av (S)
Hynan Mary B (wid Michl J) h11 William
Hynson Wm P h239 Spring apt B10
Hyssong Acsha Mrs slswn Reussille's r109 Manor dr
Hyssong John W (Acsha) slsmn h109 Manor dr
Iacopino Frank prsr r368 Shrewsbury av
Iacopino Rose (wid Domenic) retd h368 Shrewsbury av
Iacopino Vito J asmblr Mon Silversmiths r368 Shrewsbury av
Iaderosa Andrew G (Cath J) carp Union Hall h82 Harrison (RB)
Iannarone Mary A Mrs retd h66 Riverside av apt 16
Ides Jos (Bessie L) retd h113 Spring
Iengo Jos (Linda; Soden's Flowers) r85 Newman Springs rd (NS)
Ierubino Jos J (Theresa P) area supvr Newark News h226 Cambridge av (FH)
Ierubino Thos A studt r226 Cambridge av (FH)
Iford Sara E r156 Hudson av
Igoe Jas V (Charlotte D; Igoe Bros; Newark) h470 Sycamore av (S)
Ihas Eug C (Mary A) eng Bell Labys h119 S Lake dr (RP)
Ikonomou Michl S (Dolores M) eng (FM) h35 Kemp av (FH)
Ilarraza Gladys R loan dept First Merchants Natl Bk r97 Leonard
Ilarraza Ivan r168 Shrewsbury
Ilarraza Lorenzo (Christine) gdnr Lovett's Nursery h168 Shrewsbury
Ilarraza Megdalia typ V M Whelan & A P Dedick r97 Leonard (RB)
Ilarraza Nancy A r168 Shrewsbury
Ilch Florence B Mrs h74 Locust av (RB)
Ilch John B (Florence) driver Anderson Bros h95 Locust av (RB)
Ilch Lester D (Helen P) pntr h58 Judith rd (LS)
Ilch Virginia B h74 Locust av (RB)
Illavva Theo h Tilton av-Montgomery ter apt 101
Illmensee John T (Rosemarie A; F & J Gulf Serv Sta) r87 Herbert
Ilsley Robt G (Eliz V) mfr (Union) h74 Buena Vista av (FH)
Ilsley Robt G jr (Margt) sls rep (NYC) h136 Park av (S)
IlVento Jos G (Donna K) linemn JCP&L Co h350 Branch av (LS)
Imlay Robt C (Imlay's Frame Shop) h21 Cedar av (FH)
Imlay's Frame Shop (Robt C Imlay) 21 Cedar av (FH)
Immen Helen G retd h94 Manor dr
Immerman E E h285 Spring apt 15D
Immesberger Walter (Walt's Chevron Sta) r Rumson NJ
Imperial Chas A planner (NYC) r26 Wallace
Imperial Window Cleaning Co (Frank Edelman) 43 Maple av (FH)

Incardone Thos chef Caramel Sweet Shoppe r Keansburg NJ
Independent Engine Co No 2 (Fire Dept) Frank F Mazza chf 32 Mechanic
Independent Order of Odd Fellows Novsink Lodge No 39 Matthew Page noble Grand meets 2d & 4th Mon 16 Monmouth
Information Handling Services Inc Jos I Yogman natl mgr data microfilming 72 Edgewood av (LS)
Ingalls Betty Mrs ofc sec Willow St Sch r75 Park av (S)
Ingalls Harry W (Loretta E) custdn Shrewsbury Sch r25 Henry (S)
Inghilleri Anthony (Susan) bodymn Hy & Jeffs Auto Body Wks r Middletown NJ
Inghilleri Jos auto bodymn Pokies Auto Body r32 N Bridge av
Inghilleri Vito (Maria) constn wkr Giglio h32 N Bridge av
Inghram Jas C (Florence L) chem A&P (Brooklyn) h34 Meadow way (RP)
Ingle Jas F (Audrey S) eng Bell Labys h112 Harvard rd
Ingram Faith K Mrs 2d reader First Ch of Christ Scientist r109 Hamiltonian dr
Ingram J Orville (Jean R) bk exam Fed Home Loan Bk Bd h517 River rd (FH)
Ingram Pernell Mrs retd r118 River
Ingram Rufus (Johnie M) handymn Huber Corp h70 Peach (NS)
Ingram Talbott studt r491 Little Silver Point rd (LS)
Ingram Walter E jr (Eleanor D; Mongram Co; LB) h491 Little Silver Point rd (LS)
Ingram Walter E III studt r491 Little Silver Point rd (LS)
Ingrassia Carmine C (Gilda R) asst mgr Shop Rite (West L B) h12 Park pl (RP)
Ingrassia Kath fcty wkr h16 Oakland
Inman Geo A retd h7 Fox Hill dr (LS)
Innacelli Frank L (Victoria D) contract spec (FM) h25 Mori pl
Innacelli Guido (Lucia F) retd h48 Bank
Innacelli Guido studt r25 Mori pl
Insua Anthony prsr (Atlantic Highlands) h15 Rector pl
Interior Shop The (Stanley Siegel) curtains draperies 81 White rd (S)
International Brotherhood of Electrical Workers Local Union 516 AFL-CIO Wm J Darby business mgr 105 Monmouth
International Ladies Garment Workers Union Local 130 Kenneth Haber mgr lab union 54 Broad R208
International Motor Truck Agency Maurice Schwartz & Sons agts 141-49 W Front
International Union of Electrical Radio and Machine Workers Local No 417 (AFL-CIO) Jos R Mahon 107 Monmouth R4
Iorfida Bruna clk Lerner Shops r31 Brown pl
Iorfida Vincent R (Teresa M) lab Emilio Grilli h31 Brown pl
Ironson Claire Mrs (Claire's Dress Shop) r Long Branch NJ
Irwin Chas P (Irwin's Yacht Wks) r Fort Lauderdale Fla
Irwin Edwin W (Jean K; Irwin Yacht Wks) h276 Harding rd
Irwin Ester Mrs r12 Hubbard pk
Irwin Jean K real est broker Marine Park r276 Harding rd
Irwin Jos C (Marie J; Irwin's Yacht Wks) h48 Hubbard pk
Irwin Steph B (W Estelle) chf exec Tidewater Oil (NYC) h51 Orchard pl (RP)
Irwin's Fine Furniture Angelo Rapollo mgr furn 27 Monmouth
Irwin's Yacht Works (Jos C Edwin W & Chas P Irwin) Marine Park
Isaac Barbara S editorial asst Reader's Digest r60 Obre pl (S)
Isaac Howard J (May M) instr (FM) h60 Obre pl (S)
Isaacs Beatrice S (wid Joel L) retd h20 Drummond pl
Isbrandtsen Lynne M studt r45 Haddon pk (FH)
Isbrandtsen Walter M (Evelyn K) v-pres Isbrandtsen Co (NYC) h45 Haddon pk (FH)
Iselin Doris B (wid Nathan) sec Monmouth Natl Bk h945 Broad (S)
Iselin Martin B slsmn r945 Broad (S)
Isherwood Margt F (wid Howard) h285 Spring apt 110
Ishman Merle B (Eliz) emp IBM h28 South
Itri Christine Mrs h135 Oakland (RB)
Itri Louis J (Cath M) restr wkr Itri's Luncheonette h30 Oldfield pl

Itri Rose M Mrs (Itri's Luncheonette) r218 W Front
Itri Steph R (Nancy B) coml agt CRR of NJ h17 McLean (RP)
Itri's Luncheonette (Mrs Rose M Itri) 218a W Front h218 W Front
Ivins Albert L III eng h108 South
Ivins Doris clk Bell Labys r91 Robinson pl (S)
Ivins Franklin R (Gloria C) photog engr tech (FM) h91 Robinson pl (S)
Ivins Lanetta L (wid Ellwood) r108 South
Ivins Stanley L (Olive R) bldg supt Boro Bd of Educ h105 Hudson av
Ivins Wilbur R (Wilbur & Winfield Ivins Chair Caners) h19 W Sunset av
Ivins Wilbur & Winfield Chair Caners (Wilbur R and Winfield S Ivins) 19 W Sunset av
Ivins Winfield S (Wilbur & Winfield Ivins Chair Caners) r19 W Sunset av
Ivory Chas (Julia) prntrs appr R B Register h253 Bridge av (RB)
Izzo Anna M r207 Patterson av (S)
Izzo Anthony J barber Sal's Barber Shop r Long Branch NJ
Izzo Anthony T (Mary L; Hse of Anthony) h82 East End av (S)
Izzo Salvatore (Christina A; Sal's Barber Shop) h207 Patterson av (S)
J M Formica Co (Jos Murphy) cabt & cabt tops 27 Pearl
Jablonski Audrey M Mrs tchr Red Bk Bd of Educ r8 Avon av (O)
Jablonski Clement C (Jean M) v-prin R B Hi Sch h121 Willow dr (LS)
Jablonski Jean M med tech Rush Hoffmann Clinical Labys r121 Willow dr (LS)
Jablonski Paul P USA r121 Willow dr (LS)
Jacaubs Anna (wid Louis J; Harry Lobster Hse) h2 Bassett pl
Jacelon Helen Mrs teller Central Jersey Bk & Tr r Eatontown
Jack's Auto Body Shop (Jack J Robinson) auto body shop 274 Bridge av
Jacks Mary L (wid M H) retd h122 N Riverside dr apt 3C
Jackson Adele r22 Cherry (NS)
Jackson Ann Mrs legal sec Parsons-Canzona-Blair Warren r Fredwood pl (Matawan)
Jackson Austin (Marzela) constn wkr h72 Cherry (NS)
Jackson Bessie M Mrs h241 Shrewsbury av
Jackson Chas E (Florence M) farmer Mrs Geraldine S Thompson h307 Shrewsbury av
Jackson Clarence W (Lorivenger) groom h168 River
Jackson Dewitt emp NAD h rear 41 Harrison av
Jackson Douglas Mrs r48 Francis (S)
Jackson Edmund cook R V Hosp r298 Shrewsbury av
Jackson Edw E (Dorothy O) m ach Bendix h137 W Bergen pl
Jackson Emma L retd r558 Ridge rd (FH)
Jackson Evelyn nurse h218 Mechanic
Jackson Frank W (Patricia; Frank's Citgo) h6 Garden pl (NS)
Jackson Genevieve Mrs h38 E Sunset av
Jackson Gilbert (Geneva) moving van wkr h259 S Pearl
Jackson Harry J (Margt M) retd h62 John
Jackson Harry J jr (Anne H) slsmn SO h171 Beechwood dr (S)
Jackson Harry W (Sarah M) ordnance mn h14 Clifford pl
Jackson Howard W (Annie E) h164 River
Jackson Jack USA r15 St Mary's pl
Jackson Jas (Rosalie) driver FM h46 E Westside av
Jackson Jas (Geothia) mtcemn River View Hosp h273 Shrewsbury av (RB)
Jackson Jesse M h85 Hance rd (FH)
Jackson Jos (Carol A) field eng Genl Dynamics h32 Shadow Lake dr (RP)
Jackson Joyce studt r15 St Mary's pl
Jackson Leon (Marcella R) h81 Bank
Jackson Leroy (Beulah) atndt Marlboro Hosp h256 Leighton av
Jackson Luther (Cassandra H) handymn h34 Cedar av (FH)
Jackson Mabel C (wid Hiram) h24 Pinckney rd apt D

Jackson Ralph (Lily) retd h12 Cherry (NS)
Jackson Raymond studt r39 Cedar av (FH)
Jackson Raymond L (Rose G) groom Festoon Farm h3 Berry
Jackson Raymond L (Arwiller) mach Lily Tulip r51 Drummond av
Jackson Rebecca sorter Leon's Clns r12 Cherry (NS)
Jackson Robt S USA r137 W Bergen pl
Jackson Siglinde Y fcty wkr EAI (LB) r34 Cedar av (FH)
Jackson Thelma domestic h237 Mechanic
Jackson Timothy (Neva) lab Natl Lead h268 S Pearl
Jackson Walter (Pearl) retd h15 St Mary's pl
Jackson Walter E (Margt) driver Sears h114 Peach (NS)
Jackson Walter S spl police (FM) h101 Jackson (FH)
Jackson Wm B (Lelear) dom Alf Dowlin h51 River
Jacob Harold D (Betty L) maj USA h82 Park av (FH)
Jacob Harold D jr studt r82 Park av (FH)
Jacob Lynanne studt r6 Lewis la (FH)
Jacob Robt F (Evelyn M) slsmn h6 Lewis la (FH)
Jacobi see also Jacoby
Jacobi Henry h122 N Riverside av apt 5A
Jacobi Karl E studt r629 Prospect av (LS)
Jacobi Karl M (Elise H) treas M&P Chem h629 Prospect av (LS)
Jacobs Edw (Bernice; Jacobs Hdw) r3 Glenmary av (M)
Jacobs Hardware Co (Edw Jacobs) 273 Shrewsbury av
Jacobs Jean sec Monmouth Natl Bk r Bricktown
Jacobs Stanley P mgr Harris Upham & Co Inc r Rumson NJ
Jacoby see also Jacobi
Jacoby Arth F (Viola K) plant mn Shrewsbury Dairy h613 W Front (RP)
Jaeger Geo F agt Connecticut Genl Life Ins r Middletown NJ
Jaeger Norman H (Kath E) adv Genl Cigar (NYC) h2 N Sunnycrest dr (LS)
Jaeger Roy H (Patricia A) economist NYC h508 Branch av (LS)
Jaffe Benj (Jane) cab driver P T Cab h154 Garden rd (S)
Jaffe Fay (wid Zebulin J) retd h125 Pearl apt A
Jaffe Peter studt r154 Garden rd (S)
Jaffe S pres Little Silver Family Pharm
Jahos E Wm (Cath R) lwyr Reussille Cornwall Mausner & Carotenuto & McGann h49 Gillespie av (FH)
Jailer Warren (Bernice P) eng (FM) h18 Meadon dr (S)
Jake's Sunoco Service Station (Jake Hoffman) gas sta 335 Shrewsbury av
Jakubecy Carl J (Margt L) chief police (FH) h141 Maple av (FH)
Jakubecy Emil L (Anna K) emp My Heart Commercial (NYC) h105 Battin rd (FH)
Jakubecy Jas J sls trainee J P Stevens (NYC) r105 Battin rd (FH)
Jakubecy Richd E studt r105 Battin rd (FH)
Jakubecy Wm (Eliz P) retd h78 3d (FH)
James Carol studt r17 Spring ter apt A
James Harold R (Marion C) slsmn Ray Van Horn Agcy h34 Heights ter (FH)
James Maudi (Maude E) handymn (Locust) h203 Bridge av
James Raymond acct Portner Morris & Co r Middletown NJ
James Willis E jr (Stephanie J) indus eng h17 Spring ter apt A
Jamieson see also Jamison
Jamieson Wm (Belle H) h92 Throckmorton av apt B
Jamison see also Jamieson
Jamison C Randall (Constance A) banker (NY) h27 Hillside (RP)
Jamison John B (Marian B) slsmn Borden h165 Harrison av (FH)
Jamison John B jr laby tech Paint Co (Newark) r165 Harrison av (FH)
Jamison Wm A phys 258 Broad h60 Nottingham way (LS)
Janichen Sidney R (Helen M) retd h54 E Sunset av
Janke Otto C Rev (Ethel B) retd h51 Lake av (FH)
Jannarone Michl (Concetta) retd h543 River rd (FH)
Jannell Raymond R (Mary H) roofer 825 River rd (FH) h do
Janowsky Sarah retd r12 Tabor (LS)
Jansen see also Jensen
Jansen Chas T (Adelaide) adv h22 Dogwood la (FH)

Jansky David B (Theodora A) h138 S Queens dr (LS)
Jarnagin Wm M (Joy H) chem eng Union Carbide h34 Buttonwood dr (S)
Jarrett Kenneth L r81 Bank
Jarvis Edw A (Louise) stockmn Electrolux Corp
Jastrab Mary asmblr Mon Silversmiths r3 Oakshades av (Mat)
Jaye Michl C (Barbara J) prof Rutgers Univ Newark Br (Newark) h916 Broad (S)
Jedel Carol ofc sec Ida Hildebrand r21 Silverbrook rd (S)
Jedel Elsa (wid Sidney) retd h21 Silverbrook rd (S)
Jeffco Inc Edw W O'Neill pres bldg sups whol 199 Pearl
Jeffers Geo S (Marie L) mfr (Leonardo) h46 Hubbard pk
Jeffers John E M (Dorothy) asst mgr Humble Oil h37 Manor dr
Jeffers Wm (Maureen) research chem DuPont Parlin h119 Lake av (FH)
Jefferson Chas A jr (Annette L) commissary (FM) h47 E Westside av
Jefferson I chef Betsy Ross r Asbury Park NJ
Jefferson John C (Marion F) carrier PO h31 Branch av
Jeffrey Asa retd h10 Cherry (NS)
Jeffrey Cath (wid Jacob W) retd h95 White (S)
Jeffrey Geo L (Betty J) policemn Boro Police Dept h19 Alameda ct (S)
Jeffrey Helen cosmetician Shrewsbury Pharm r98 Throckmorton
Jeffrey John A (Hazel M) retd h19 Carlile ter (LS)
Jeffrey John A (Eliz G) clk CRR of NJ r123 Mechanic
Jeffrey Mildred (wid Kenneth) retd h21 Washington
Jeffrey Richd L studt r19 Alameda ct (S)
Jeffrey Wm H (Helen) h98 Throckmorton av apt D
Jenkins Bernard (Joan) h84 Clinton pl (NS)
Jenkins Floyd A (Marcella S) mgr Sodens Groc & Liquor St Hwy 35 h200 Oxford av (FH)
Jenkins Harvey h9 Bank
Jenkins Jas C (Kay R) USA h14 Molly Pitcher Village ct
Jenkins Larry USN r200 Oxford av (FH)
Jenkins Therman baker h75 White rd (S)
Jennings Donald studt r243 Garden rd (S)
Jennings Jas G (Pauline J; Jennings Press; LB) r75 Applegate (RP)
Jennings Jas L (Leola W) retd h29 Bank
Jennings Russell (Ruth K) slsmn FMR Corp h243 Garden rd (S)
Jennings Thos (Marion) USA h12 Howard av (NS)
Jennings Vincent J lwyr 12 Broad R404 r Middletown NJ
Jenny Isabelle (wid John) retd r240 Silverside av (LS)
Jensen see also Jansen
Jensen Arnold M (Corene E) elec eng (FM) h176 Riverview av (LS)
Jensen C J jr (Kay B; Jaylee Laby) h42 James
Jensen Peter (Carol P) pntr & decorator (LB) h44 Foster (RP)
Jensen Selmer (Marie) retd h280 Silverside av (LS)
Jensen Thos servmn Better Housekeeping Shop r Colt's Neck NJ
Jepson Eliz V (wid Alf H) h50 W Front apt 1H
Jerez Roger M (Mary Ann) surgeon h74 Hance rd (FH)
Jerolamon Douglas A (Douglas Elec Co) h105 Silverton av (LS)
Jerolamon Gerald A (Nancy W; Douglas Auto Elec) h101 Hillcrest rd (FH)
Jersey Central Power & Light Co (business ofc) Harold G Woolley mgr 54 English plaza
Jersey Central Power & Light Spencer D Miller ch clk elec power 160 E Newman rd
Jersey Marine Co Inc Everett C Gillam pres Louis S Balbach v-pres Annette M Langley sec marine sup 24 Wharf
Jervis Marjorie r41 Chestnut
Jester Thos surveyor Harold J Selden r Oakhurst NJ
Jeter see also Jetter
Jeter Harry R (Helen B) slsmn Hearst Mag (NYC) h56 Buttonwood dr (FH)
Jeter Jas M (Grace M) flagmn NY & LB h126 W Berger pl
Jeter Kath B h285 S Bridge av

Jeter Wm (Leila) loader Earle USN h51 Leighton av
Jette Eileen Mrs h83 Monmouth
Jetter see also Jeter
Jetter Jesse S (Magnolia) tech Ft Mon h28 Fisk (FH)
Jetter Milton W studt r28 Fisk (FH)
Jewett Arth G studt r46 Rumson rd (LS)
Jewett Grandjean G (Helen E) h46 Rumson rd (LS)
Jiannine Danl retd r12 Tilton av
Jiannine Minnie T (wid Philip T) h34 N Bridge av
Jiannine Philip A jr (Doris B) lieut Police Dept h44 Throckmorton av
Jiannine Philip A III (Sandra) policemn Police Dept h34 N Bridge av
Jim's Barber Shop (Jas Mannello) 247 Shrewsbury av
Jim's Hat Blocking (Frank J Marascio) 4a W Front
Jim's Shoe Repair (Frank J Marascio) 4a W Front
Jimenaro Jos J (Connie K; Little Silver Uphol Shop) h182 Riverview av (LS)
Jimmie's Sunoco Service Station (Jas J Gambacorto) 187 Riverside av
Jinks Geo W supvr Mon Silversmiths r23 Beam av (Jackson)
Jiran Jean H (wid Jos J) retd r16 Park pl (RP)
Jiviens Wm (Fannie) driver P S Cord Trans h202 Newman Spring rd
Jo-Ann's Beauty Salon (Mrs JoAnn Beaty) 80 E Front
Jobes Harry T (Jennie C) carp h38 Newman Springs rd
Joe's Taxi (Jos Palmieri) 76 Bridge av
Johannemann Frank A (Vivian R) credit mgr Lawes Fuel h16 N Rivers Edge dr (LS)
Johannemann Frank A jr (Louise G) sht mtl mech Midland-Ross Hyland Park h2 Newman (RP)
Johannemann Ronald C (J & D Roofing) r16 N Rivers Edge dr (LS)
John Hancock Mutual Life Insurance Co Jas T Shafto agcy mgr 39 E Front R6
John's Bargain Store Ronald Newell mgr 12 Broad
John's Beauty Salon (John D'Amico) hairdrsr 136a Broad
Johnny's Market (Mrs Helen Ralph J & John J jr Gatta) gros 135 Shrewsbury av
Johnson see also Johnston and Johnstone
Johnson Adolph H (Edith M) retd h50 Spring
Johnson Al auto body wkr h232 S Bridge av
Johnson Alan studt r633 W Front (RP)
Johnson Alice studt r119 River
Johnson Ann foot press opr Mon Silversmiths r131 Harrison av (FH)
Johnson Anthony T (Joyce) sls rep Rel Elec h98 Harvard rd (FH)
Johnson Arth W (Florence) eng Howard Needles Tammin & Bergendoff h440 Prospect (LS)
Johnson Ashley W (Ruth N) constn wkr h85 Bank
Johnson Beller Mrs retd r20 Lovett av (LS)
Johnson Bonnie Mrs ofc wkr Ebsco r Asbury Park NJ
Johnson Brenda r63 W Bergen pl
Johnson Bruce N (Nancy) dir Boro Dept of Parks & Recreation r Middletown NJ
Johnson Carney clk Ft Mon r29 Prospect av
Johnson Cath Mrs sec Forrest S Smith r Eaton Crest (E)
Johnson Cath Mrs shirt opr 1 Hour Martinizer h119 River
Johnson Cato P (Hildur) pntr Riverview Hosp h25 Shadow Lake dr (RP)
Johnson Chas F (Lois J) mach (FM) h55 Alexander dr (RP)
Johnson Clarice M studt r69 Winding way (LS)
Johnson Coswell (Mary) cook M Way Sea Trans Serv h38 Garden pl (NS)
Johnson Curtis lab Oscar Becker & Sons r1320 Shrewsbury av
Johnson David R (Nancy E) elec eng Bell Laby h57 N Sunnycrest dr (LS)
Johnson Donald E (Helen C) eng Evans Laby h81 Garden rd (LS)

Johnson Douglas E (Barbara) asst sec Irving Trust (NYC) h85 Harvard rd (FH)
Johnson Emil E retd h718 River rd (FH)
Johnson Edw (Sarah A) driver Asbury-New York Trans h6 William
Johnson Edw A (Cheryl) hsewife r14 E Sunset av
Johnson Edw W (Elsie K) slsmn Silverts Furn h111 Newman Springs rd (NS)
Johnson Eleanor G (wid Kermit R) lib asst Ft Mon h95 Springdale av
Johnson Elmer R (Mary) retd h11 Mechanic
Johnson Ethel r41 Chestnut
Johnson Eug C (Mary H) retd h625 W Front (RP)
Johnson Fred H jr (Nellie M) dir fld personnel Hanover Life Ins h40 Buttonwood dr (FH)
Johnson Fredk F (Cath M) methods analyst h579 Seven Bridges rd (LS)
Johnson Gary h45 Prospect av
Johnson Gerald A studt r633 W Front (RP)
Johnson Gerald P (Rose D) mech (FM) h58 Reckless pl
Johnson Gregory T studt r81 Garden rd (LS)
Johnson Harold (Pat) driver Oil Del r Chapel Hill rd
Johnson Harold A (Mary S) ofc mgr Dorn's Photo Shop h69 Winding way (LS)
Johnson Harry J (Margt W) clk PO h59 Willow (FH)
Johnson Helen sec Boro Clk r Eatontown NJ
Johnson Helen ofc supvr Bell Laby h203 Mechanic
Johnson Henry W (Carol L) mech Boro Busses h8 N Sunnycrest dr (LS)
Johnson Herbert H jr (Eliz J) chem duPont (Parlin NJ) h82 Kemp av (FH)
Johnson Herbert H III studt r82 Kemp av (FH)
Johnson Herman H (Clara E) retd h9 N Sunnycrest dr (LS)
Johnson Herman T (Arlean) cook h14 High
Johnson Hilda D (wid Lorenzo) bmo (FM) h238 W Bergen pl
Johnson Hilda M tchr Henry Hudson Hi Sch h122 Hudson av
Johnson Hobert G (Annabelle) retd h76 Manor dr
Johnson Hugh C studt r104 N Sunnycrest dr (LS)
Johnson J Edw (Leone H) retd h34 Pinckney rd apt B
Johnson Jaunita retd r264 Leighton av
Johnson Jessie (Doris) atndt Sandy's Friendly Serv Sta r Belshaw av Shrewsbury Twp NJ
Johnson Joel M (Joan H) retd h15 Rivers Edge dr (LS)
Johnson John L (Emma) mach opr Atlantic Utilities Serv h68 Harrison av
Johnson John O (Agnes M) eng Bell Laby (Holmdel) h55 Samara dr (S)
Johnson John P (Mary L) retd h36 Riverside av apt 104
Johnson Jos G (Phyllis A) driver Harpers Trucking h24 W Sunset av
Johnson Judith B bkpr Dorn's Photo Shop r43 Belshaw (E)
Johnson Kortenius H (Anita A) slsmn Mon English Mtrs h333-45 Broad apt 25
Johnson Leigh M (Mary P) research scientist Natl Lead (Heightstown) h60 Patterson ct (S)
Johnson Leroy paint mkr (PA) h63 W Bergen pl
Johnson Leslie mgr Big W Mkt
Johnson Lessie studt r14 E Sunset av
Johnson Lincoln F (Dolores A) lab Boro Sanitation Dept h135 Montgomery ter
Johnson Lyman (Helen S) real est broker h84 Hance rd (FH)
Johnson Mabel A retd r718 River rd (FH)
Johnson Marie bkpr Anderson Bros r Wayside rd
Johnson Marion C (wid Francis) waitress Riverview Hosp r35 Waverly pl
Johnson Mary Mrs hsekpr 153 Hudson av r153 Hudson av
Johnson Mary dom r31 E Westside av
Johnson Mary tchr Red Bank Bd of Educ r Neptune NJ

Johnson Mary Mrs trmr Lucy Sportswear r48 Linden pl
Johnson Mary E aide Mon Community Serv r38 Garden pl (NS)
Johnson Nan Mrs (Red Bank Antique Center) r Lincroft NJ
Johnson Nancy Mrs tchr Mechanics St Sch r66 Wilson cir
Johnson Neil mech E Osborn Co r Navesink NJ
Johnson Ole M (Doris S) retd h31 W Sunset av
Johnson Oliver S (Thelma C) estimator h104 N Sunnycrest dr (LS)
Johnson Oliver S jr studt r104 N Sunnycrest dr (LS)
Johnson Paul A (Elaine M) asst formn Camp Evans h633 W Front (RP)
Johnson Pauline Mrs ofc wkr (FM) h147 Bridge av
Johnson Pernell (Dora L) cook h14 E Sunset av
Johnson Peter J studt r82 Kemp av (FH)
Johnson Ralph B (Clara O) retd h731 River rd (FH)
Johnson Ralph H (Martha E) custdn Mon Regional Hi Sch h48 Thomas av (S)
Johnson Ralph R r111 Newman Springs rd (NS)
Johnson Raymond C ad mgr Natl Broadcasting h122 Hudson av
Johnson Raymond F jr (Emily B) dentist 355 River rd (FH) h do
Johnson Richd C (Cynthia W) home ofc rep Aetna Life h70 Silverbrook rd (S)
Johnson Richd L (Maye L) mech eng (FM) h58 W Westside av
Johnson Robt (Roberta) h76 Heights ter (FH)
Johnson Robt (Lorie) driver Burdge Co h22 Mount
Johnson Ruth E clk CRR of NJ h41 Chestnut
Johnson Sally E studt r6 William
Johnson Saml C (Marie J) lathe opr Bendix h137 N Monroe av (S)
Johnson Stella r63 W Bergen pl
Johnson Stillman (Susie R) mason John Wanbrick h142 3d (FH)
Johnson Sue C tchr Red Bank Bd of Educ r5½ White av (Lavallette)
Johnson T B (Mae) postal employee (NYC) h80 Maple av (FH)
Johnson Theo (Mattie E) retd h248 Leighton av
Johnson Thos (Stella) mach opr X&S Smith (WLB) h196 River
Johnson Thos studt r196 River
Johnson Thos J (Martha G) management consultant h381 Branch av (LS)
Johnson Viola domestic Hadley S King r58 Rockwell av (LB)
Johnson Walter E (Gloria N) elec eng (FM) h125 Harrison av (FH)
Johnson Walter L (Vera K) stock broker (NYC) h424 Branch av (LS)
Johnson Willard B (Edythe) credit mgr Firestone Stores r Keyport NJ
Johnson Wm (Victoria G; Tiny's Auto Serv) h32 Garden pl (NS)
Johnston see also Johnson and Johnstone
Johnston Alice M ofc sec (FM) r332 River rd (FH)
Johnston Chas A (Alvina M) news bur mgr Red Bank Register h126 Trafford (S)
Johnston David G studt r86 Silverside av (LS)
Johnston Donald D (Mary E) v-pres Johnson & Johnson (New Brunswick) h86 Silverside av (LS)
Johnston Laura (wid R) r19 Winding way (LS)
Johnston Mary M (wid Clarence A) h332 River rd (FH)
Johnston Mary R (wid Jos F) h15 Peters pl
Johnston Rufus Z (Estelle G) USA h20 Alwin ter (LS)
Johnston Wallace A (Gertrude A) retd h61 Willow (FH)
Johnston Wm J mgr Little Silver Book Shop r Rumson NJ
Johnstone see also Johnson and Johnston
Johnstone John H (Betty R) eng Signal Light (Neptune NJ) h91 Beechwood dr (S)
Jones Alvin H (Pearl) mech Boro Garage h59 W Bergen pl
Jones Arth G III USN r89 Borden (S)
Jones Arth G jr (Muriel S) tech FM h89 Borden (S)
Jones Betty emp Stuhr Prntg r25 Poplar av (FH)
Jones Beverly h34 W Westside av
Jones Beverly domestic wkr r32 Peach (NS)
Jones Carl B pntr contr 239 Spring apt B15 h do
Jones Chas A studt r31 Throckmorton
Jones Chas B (Ovida B) lieut Police Dept h31 Throckmorton av

Jones Clarence A (Alma J) supvr Bendix h17 Manning (RP)
Jones Congo (Kath: Congo Jones Sch of Horsemanship; Lincroft) h61 Springdale av (NS)
Jones Danl (Selina) supt Madison Ct Apts h132-42 South bldg 4 apt B
Jones Deborah nurses aide Eaton Park Nursing Home r32 Peach (NS)
Jones Deborah studt r61 Springdale av (NS)
Jones Edw F (Viola J) retd h221 Mechanic
Jones Edw L (Alice N) sls mgr h73 Northvale av (LS)
Jones Elmer A mtcemn Mon Silversmiths r63 Squankum rd (E)
Jones Elven R (Eliza) lab Willis & Paul h6 Steven av (NS)
Jones Eug lab Oscar Becker & Son r166 Catherine
Jones Evelyn Mrs h13 Central av
Jones Florence E (wid Fred) retd r18 Leighton av
Jones Fred driver Boro Busses r109 Stone rd (Union Beach)
Jones Fredk L (Mary E) retd h17 Prospect av
Jones G Edwin (Joan F) agt FBI (NYC) h32 Arthur pl
Jones Gary appr Century Welding r61 Springdale av (NS)
Jones Gary Robt h26a Oldfield pl
Jones Gladys Mrs dom r126 Leighton av
Jones Gladys M (wid Marshall) retd h32 Fisk (FH)
Jones Grant E (Carrie) lab NAD h93 Bank
Jones Hannah (wid Reese) h215 Pine (RP)
Jones Harold (White Rock Beverage Co) r34 Lennox av Rumson
Jones Helen Mrs domestic wkr h11 Tilton av
Jones Henry E (Grace E) retd h64 Chestnut
Jones Henry J (Mary M) mach (Lily Tulip) h195 Davis la (RP)
Jones Ishmond jr (Iretha) eng Bell Laby h75 Clinton pl (NS)
Jones Ishmond III contracting wkr Bell Laby r75 Clinton pl (NS)
Jones Jack (Janice E) clk FM h96 Hendrickson pl (FH)
Jones Jean H nurse Walter J Kahn r57 E Sunset av
Jones Jeffrey handy mn Lock-Stock N Barrel r121 Fair Haven rd (FH)
Jones John L (M Patricia; Jones & Sons Barber Shop) h22 Fisk (FH)
Jones Jos (Louise) driver (Plainfield) h9 Steven av (NS)
Jones Jos (Yvonne) USA h41 Steven av (NS)
Jones Kathryn C Mrs soc reporter Asbury Park Press Red Bank Bur r Middletown Twp NJ
Jones Kenneth (Annie W) civil eng (Ft Hancock) h137 McLean (RP)
Jones Leroy (Patricia; P & L Uphol & Rug) r20 Linden pl
Jones Leroy L (Doris L) USA h70 Clinton pl (NS)
Jones Lillie W (wid Ralph) cook Ivy Hse (Middletown) h26 W Westside av
Jones Margt K Mrs mach opr Adams Bros r40 Bank
Jones Marguerite C Mrs (J L Riesenberger & Co) h147 Oxford av (FH)
Jones Marva ofc sec Bell Laby r75 Clinton pl (NS)
Jones Mary (wid Arth) retd h74 Mechanic
Jones Matthew r39 Prospect av
Jones Mattie T retd r86 Hance rd (FH)
Jones Mervyn A (Ruby R) supvr (FM) h217 W Bergen pl
Jones Milton dry cln Leon's Clns r56 Tilton av
Jones Milton D h56 Tilton av
Jones Monroe (Dorothy J) slsmn h463 Little Silver Point rd (LS)
Jones Nancy kitchen hlpr r9 Stevens av (NS)
Jones Nannie dom r45 W Sunset av
Jones Nellie M (wid Jas B) h57 E Sunset av
Jones Newton B (Margt W) v-pres Sweetwater Hosiery Mills (NYC) h441 Rumson rd (LS)
Jones Ollie (wid Jesse) r242 W Bergen pl
Jones P Lafayette (Julia M; Jones & Sons Barber Shop) h286 Shrewsbury av
Jones Patricia r147 Oxford av (FH)
Jones Percy (Lillian) gdnr Shadowbrook Restr h64 Cherry (NS)
Jones Priscilla r41 Riverlawn dr (FH)
Jones Rhea h212 River rd

Jones Robt horse hndlr Wm H Foals r32 Peach (NS)
Jones Robt D (Shirley A) servmn NJ Natural Gas h62 Campbell (RP)
Jones Robt E USN r147 Oxford av (FH)
Jones Robt L mtcemn Mon Silversmiths r243 Shrewsbury av
Jones Robt M (Margt A) retd h31 Salem la (LS)
Jones Sadie S domestic r117 Catherine
Jones Sanford P (I Elaine) clk PO h19 Peach (NS)
Jones & Sons Barber Shop (John L Sanford P and P Lafayette Jones) 175 W Bergen pl
Jones Thos J (Julia M) mach opr Marlboro Molding h180 River
Jones Walter E (Mary K) purch agt Texaco (NYC) h41 Riverlawn dr (FH)
Jones Wm dishwasher Howard Johnson r291 S Bridge
Jones Wm (Bessie) wldr Keystone Welding h210 N Bergen
Jones Wm M (Ruby J) lab Boro of NS h95 Peach (NS)
Jones Wm R jr (Harriet M) sls mgr Sears h19 Little Silver Point rd (LS)
Jones Wm T (Margt M) retd h225 Sycamore av (S)
Jones Yvonne Mrs counselor State Rehabilitation Comn r Newman Springs rd (NS)
Jordan Ann (wid Wm) h246 Mechanic
Jordan Bertha M (wid Alf) h58 Haddon pk (FH)
Jordan Ernest mgr Dean's Auto Serv r Belmar NJ
Jordan Lillian Mrs retd r11 St Mary's pl
Jordan Lillian M prin Oakland St Sch h66 Riverside av apt 18
Jordan Margt Mrs tchr Mechanic St Sch r Chapel Hill Middletown
Jordan Marie E drsmkr 23 Cedar h do
Jordan Patricia (wid Dallas) h26 Cherry
Jordan Thos E (Bertha F) bge agt NY&LB h11 St Mary's pl
Jordan Thos P r23 Cedar
Joseph Anthony & Katherine Beauty Salon (Jos P Presti & Costanzo A Pellati) 46 Monmouth
Joshua Edw L (Merrial) psychiatric aide Marlboro State Hosp h11 Howard av (NS)
Jost J Louise tchr Shrewsbury Sch h14 Manor dr
Joy Ann Coats (Salvatore A Fontana) mfrs women's coats 34 Willow
Joy Morton D sec Better Housekeeping Shop Inc r Atlantic Highlands NJ
Joy Paul M pres Better Housekeeping Shop Inc r Atlantic Highlands NJ
Joyce Thos (Lynn L) mgr Allstate Ins Co r87 Neville (NS)
Joyce Venetia L h60 Little Silver pkwy (LS)
Joyce Wm J (Charlotte M) mach Bell Laby h38 Carpenter (RP)
Jubert Josephine Mrs clk FM h42 East End av (S)
Judd A Bradford (Eleanor M) phys 812 Broad (S) r14 Ocean av (Monmouth Beach)
Judd Thos H (Ellen B) elec eng h209 Cambridge av (FH)
Judge Martin (Jane) invest adv Esso (NYC) h25 Brookside av (FH)
Judge Thos B (Barbara H) financial supvr AT&T h640 Prospect av (LS)
Judo Club (Sadaki Nakabayashi) judo & karate instruction 27 Mechanic
Julian C M h239 Spring apt E15
Julian Chas (Dorothy R) tmkpr Bendix h38 S Sunnycrest dr
Juliano Jos (Lois M) mgr Robt Hall h3 Winfield dr (LS)
Juliano Vernon USA r3 Winfield dr (LS)
Juska Alf sec-treas Mon Plmb Sup r Oceanport NJ
Juska Paula slswn Place I r Eatontown NJ
K & D Products Leo T Deeny jr pres-treas Cecilia Deeny v-pres-sec welding & miscellaneous iron wkr 761 Shrewsbury av (S)
Kaabe Louis (Ruth; Kaabe Glass Wks; LB) h122 N Riverside av apt 4F
Kaasjager Laura V (wid Albert) retd h55 Forman (FH)
Kacen Paul B studt r38 Jackson (FH)
Kacen Wm V (Cora W) eng (FM) h38 Jackson (FH)

Kachel Leonard V (Ruth B) h92 E Bergen pl
Kaden John A (Veronica L) tech wrtr (FM) h25 McCarter av (FH)
Kaelblein Francis T sec Medi-Kal Physicians & Hosp Sup Co r Short Hills NJ
Kaelblein John P jr exec v-pres Medi-Kal Physicians & Hosp Sup Co r Hillside NJ
Kaepplein Frank jr (Jane V) dir Prudential Ins Co (Newark) h55 Harvard rd (FH)
Kafalas Steph G (Mildred F) elec eng USA Ecom (FM) h44 E Queens dr (LS)
Kahle H Cornell agt Connecticut Genl Life Ins r Long Branch NJ
Kahn Walter J opthalmologist 139 Broad r West End NJ
Kaiman Sidney (White Hse Barber Shop) r Middletown Twp NJ
Kaiser see also Keyser
Kaiser Mary G (wid Frank N) tchr h133 Buttonwood dr (FH)
Kaiserman Donald B (Sylvia A) mkting & rate plans dept AT&T (NYC) h51 Silverside av (LS)
Kaj Cath Mrs draft rm wkr Electronics Assocs h60 Howard av (NS)
Kaloss Wm A phys 302 River rd h do
Kaltschmid Jos E (Emma K) retd h262 Hance rd (FH)
Kamen G Susanne teller Monmouth County Natl Bk r Middletown NJ
Kamenitzer Jak photog Page Photo Serv r Middletown NJ
Kames Helen E asst exec dir Am Natl Red Cross Monmouth County Chapter r Asbury Park NJ
Kamin Arth Z (Virginia P) editor Red Bank Register h15 Grange walk (FH)
Kamm Beverlee mgr Place I r West End NJ
Kamm Tilly J Mrs (Place I) r Long Branch NJ
Kammerer Emil O (Edna H) slsmn Fred G MacKenzie (NYC) h76 Lake av (FH)
Kammerer Robt studt r76 Lake (FH)
Kammire Carl A (Joan) elec eng Bell Laby h60 Patterson av (S)
Kamrass Ellis (Alverta B) slsmn Elk Sup h124 Pinckney rd (LS)
Kane Burton mgr Harper Assocs r Deal NJ
Kane John W (Arlene) trackmn NY&LB h134 Leighton av
Kane Margt retd h511 River rd (FH)
Kaney Jas W (Carrie W) driver Anderson Bros h41 Mechanic
Kaney John E retd h43 Foster (RP)
Kaney Kath A (wid Wm A) retd h66 Riverside av apt 11
Kaney Mary C cln r60 Wallace
Kaney Mary C Mrs sec P Bruce Barreca Agcy r Lincroft NJ
Kaney T Alma r17 Prospect av
Kaney Tilly C slswn Vogel's Inc r41 Mechanic
Kaney Vera F legal sec Parsons Canzona Blair & Warren h50 Foster (RP)
Kapan Beatrice retd h45 Manor dr
Kaplan Barry L emp NJ State Helath (Trenton) r53 Lovett av (LS)
Kaplan Benj (Jennie S) prsr Leon's Clns h141 McLaren
Kaplan Benj (Elaine) tchr Red Bank Sch of Mus & Dance r Neptune NJ
Kaplan Bernice S Mrs sec-treas Shrewsbury Decorators r263 Garden rd (S)
Kaplan David (Ethel) retd h122 N Riverside av apt 6D
Kaplan Earl M (Bernice S) pres Shrewsbury Decorators h263 Garden rd (S)
Kaplan Elaine Mrs tchr Red Bank Sch of Music & Dance r Neptune NJ
Kaplan Emanuel J (Lomak) r Deal NJ
Kaplan Gary (Gloria A; Kobayoshi Bostrom & Kaplan & Brazinskas) r Middletown NJ
Kaplan Gertrude M (wid Benj) retd h60 Lovett av (LS)
Kaplan Judy bkpr Singer r47 Waverly pl
Kaplan Leonard clk Nat's Jwlrs r Belmar NJ
Kaplan Louis N (Lomak) r Westminster Maryland
Kaplan Minnie C (wid Bernard) h53 Lovett av (LS)
Kaplan Reuben I (Alaine) chiropractor 103 Maple av h do

Karasik Al slsmn Shrewsbury Decorators r Colonia NJ
Karb Gay-Lynn r40 Hubbard
Kard Geo A (Alda B) genl serv mgr Singer (NYC) h236 Oxford av (FH)
Kard Gerald A studt r236 Oxford av (FH)
Karl Wm K (Elaine) slsmn US Gypsum h108 Hillside (RP)
Karlo Steph (Pauline) custdn Oakland Sch h55 William
Karlo Thos S (Mary F) tchr Boro Bd of Educ h29 Manning (RP)
Karlsson A Thorston (Ann S; Incoplas) h302 Silverside av (LS)
Karlton Peter C (Josephine J) customers repr h19 Southvale av (LS)
Karney Chas bartndr Chris's Bar r103 W Bergen pl
Karp Evelyn Mrs (The Burger Bowl) r95 Madison av
Karp Leo (Ann R) agt Union News h10 Locust av
Karp Max S (Evelyn; The Burger Bowl) h95 Madison av
Karp Sandra R studt r95 Madison av
Karp Suzanne typ (FM) r10 Locust av
Karpel Israel G h175 Silverside av (LS)
Karr Richd T (Doris K) sls mgr h70 Spruce dr (FH)
Kasinow Geo (Mary) plshr Singer Mfg (Elizabeth NJ) h37 E Bergen pl
Kasper Marie h13 Spring ter apt C
Kass Rose Mrs bkpr Morris Plate Glass r Long Branch NJ
Kassinger Doris Mrs sec B & B Liquors r Middletown (NJ)
Kassinger Harry (Doris) pres B & B Liquors r Middletown (NJ)
Kastner Rudolph (Laurevetta) installations Bell Tel h36 1st (FH)
Kasyan Anna h122 N Riverside av apt 4D
Kates John (Desko) mgr Peterson's Shrewsbury Inn r Bradley Beach NJ
Katims Arth M (Cy and Art; Seabright) h70 Laurel dr (LS)
Katims Jane I studt r70 Laurel dr (LS)
Katsin Bernard L (Henrietta S; Katsin's Drug Store) r75 Lawrence av
Katsin Chas H (Anita M) mgr Katsin's Drug Store r Rumson NJ
Katsin's Drug Store Inc (Bernard L Katsin) 192 Shrewsbury av
Katz Harry v-pres H J Bailey r Perth Amboy
Katz Max J (Bella J) chem (FM) h139 Rumson pl (LS)
Katz Robt S (Marcy) studt r263 Garden rd (S)
Katz Shirley M studt r139 Rumson pl (LS)
Katz Sylvia pres H J Bailey r12 Harbor ter Perth Amboy
Katz Wm S (Cy & Bill) r Long Branch NJ
Katzenberger Raymond M (Kathryn B) sls mgr Morse Chain (Ithaca NY) h917 River rd (FH)
Kaufelt Stanley (Big W Super Mkt) r Plainfield NJ
Kaufman Herb bartndr Lock-Stock N Barrel r121 Fair Haven rd (FH)
Kaukeinen Melvin T br mgr Woolworth's r Long Branch NJ
Kaup Lucille opr Vincent's Beauty Salon r Long Branch NJ
Kavanagh Jas (Christina B) boat bldr Zobel Boat (Red Bank) h256 Fair Haven rd (FH)
Kavanagh Jas jr USAF r256 Fair Haven dr (FH)
Kavka Anthony J (Lorraine) tchr Monmouth Region Hi Sch h50 Sickles pl (S)
Keale Arth L (Olive M) retd h65 Silverside av (LS)
Keale John E (Mary H) atty Shrewsbury Borough of h40 Elm la (S)
Keane John A (Luella C) h38 Marion
Kearney see also Carney
Kearney Alvin B (Jeanette) drftsmn ofc of B Kellenyi Architects h201 W Bergen pl
Kearney Cassie H retd h95 Tilton av
Kearney Chas T bartndr Chris's Bar r95 Tilton av
Kearney Edna E (wid Archie W) retd h19 Tilton av
Kearney Glen H gdnr (FM) r19 Tilton av
Kearney Harry B (Vivian A) asmblr Genl Mtrs (Linden) h63 Clinton pl (NS)
Kearney Jas jr (Joan A) mech Bendix h57 Winding way (LS)
Kearney Jas W (Marion S) stock agt h16 Parker pl (S)
Kearney John L r121 W Bergen pl

Kearney Pett (Gertrude) mtcemn Atlantic Super Mkt h195 Bridge av
Kearney Raymond (Juanita) wet sander Genl Mtrs h207 Bridge av
Kearney Wm O tech (FM) r19 Tilton av
Kearns Delia J retd h345 Broad apt 5
Keaveney Diane M tchr Lincroft NJ r44 Garden rd (S)
Keaveney John L (Jane B) retd h44 Garden rd (S)
Kedesdy Horst H (Edith M) physicist Ft Mon h18 Laurelwood dr (LS)
Kedesdy Jurgen H studt r18 Laurelwood dr (LS)
Keefer Edw W USA r15 Brown pl
Keefer Edw W jr (Helen C) supvr NJ Bell h15 Brown pl
Keefer Geo H studt r15 Brown pl
Keegan E Patk (Mary) retd h132-42 South bldg 8 apt B
Keegan Ronald J (Elaine C) plmb 224 Spring st h224 Spring
Keegans Michl (Patricia) pntr Zoebel's h164 Fair Haven rd (FH)
Keeler Arth (Florence E) retd h121 Harding rd
Keeler Bruce S (Virginia H) h132-42 South Bldg 6 apt C
Keenan John K (Roberta) emp RBPO h35 Monroe av (LS)
Keenan Marie E bkpr Mon Wallpaper & Paint r Rumson NJ
Keenan Peggy slswn Place I r Middletown NJ
Keener Uly D (Dorothy L) mach Kimball Sys h30 W Westside av
Keeve John L (Rosie A) mech Tom's Ford (Mat NJ) h57 William (NS)
Kehde Carl (Helen C) cash (Newark) h9 Rivers Edge dr (LS)
Kehde Peter M studt r9 Rivers Edge dr (LS)
Kehoe Danl P (Ann F) claims supvr Commerce Inv Co h561 Branch av (LS)
Kehoe Virginia h66 Riverside av apt 3
Keigher Mary S retd h65 Manor dr
Keinle Phyllis Mrs waitress Bow Knot Restr r Highlands NJ
Keiper Joyce L studt r22 Beechwood dr (S)
Keiper Patricia C tchr Raritan Township Hi Sch r22 Beechwood dr (S)
Keiper Phillip C (Janice I) elec eng Westinghse (Jersey City) h22 Beechwood dr (S)
Keith Quentin (Sylvia) lt col Army h35 Pinckney rd
Keith Vaughn studt r35 Pinckney
Kelkman Alex opr Dover Craftsman r37 Shrewsbury av
Kellam Etta L emp Willowbrook Inn h137 Wallace
Kellam Mae Mrs personnel dir Steinbach Co r Asbury Park NJ
Kelleher Florence L Mrs retd h86 Catherine
Kelleher Robt mgr Monmouth Liquor Inc r Neptune NJ
Kellenyi Bernard A (Margt E) archt h136 E Bergen pl
Kellenyi John studt r136 E Bergen pl
Kellenyi Patricia studt r136 E Bergen pl
Keller Eug sec Shadowbrook Inc r Roselands NJ
Keller Gerard H jr v-pres Shadowbrook Inc r Willshire dr (NS)
Keller Harry E (Ada H) eng Bell Laby (Holmdel) h215 Spruce dr (S)
Keller Judith Ann studt r215 Spruce dr (S)
Keller L Robt treas Shadowbrook Inc r Convent Station NJ
Keller Lillian retd h180 River rd
Keller Myron (Helen B) eng (FM) h161 Manor dr
Keller Renee H sec (FM) h50 Locust av apt 39
Keller Rod pres Shadowbrook r Summit NJ
Keller Wm F (Frances C) publ (NYC) h36 Vista dr (LS)
Kelley see also Kelly
Kelley Elisabeth A retd h98 Throckmorton av apt C
Kelley Luther C (Betty M) eng Ft Mon h39 Jackson (FH)
Kellogg Genevieve R (wid McIntosh) retd h122 N Riverside av apt 4J
Kellum Chas W (Louise E) pntr A Chameroy & Son h84 Riverview av (LS)
Kelly see also Kelley
Kelly Brian J studt r145 Pinckney rd (LS)
Kelly Building (For offices see 157 Broad) 5 Harding rd
Kelly Building 157 Broad
Kelly Chas W (Joan) phys 79 W Front r Monmouth Beach NJ

Kelly Christopher G (Joan J) slsmn h30 Katherine (FH)
Kelly Doris Mrs ofc sec Sidney M Hodas r Peters pl
Kelly Dorothy Mrs sls Provident Mut Life r Shrewsbury NJ
Kelly Edw L (Marion L) fl waxer N S Cln Serv h79 Clinton pl (NS)
Kelly Francis J jr (Ann R) acct Pete Marwick Mitchell Co (Newark) h89 Willow (FH)
Kelly Frank J retd h36 Tower Hill av
Kelly Helen C (wid Edw) retd r909 Broad
Kelly Helen M retd h17 LeRoy pl
Kelly Hugh P (Ethel C) dept head Bell Tel Labys h737 Little Silver Point rd (LS)
Kelly Irene Mrs recpt Catholic Welfare Bur r New Monmouth NJ

KELLY J H COMPANY, Mary C Kelly V-Pres, John H Kelly Sec-Treas, Automobile Parts and Paints (duPont), Distributors, Wholesalers 157 Broad cor Harding rd, Tel 747-3900

Kelly Jas E studt r145 Pinckney rd (LS)
Kelly John H sec-treas J H Kelly Co
Kelly John J (Cath M) dir of purchases Electronics Associated h77 Spruce dr (FH)
Kelly John J (Adele E) whsemn NJ Bell h20 Foster (RP)
Kelly Jos G (Laura I) ofc mgr Coast Yacht Wks r New Monmouth NJ
Kelly Kath Mrs retd h20 Drummond
Kelly Kathleen Mrs tchr Jersey City Bd of Educ h34 Winfield dr (LS)
Kelly Kathleen E studt r31 Drummond pl
Kelly Lawrence H (Mary H) eng Am Dist Teleg (NYC) h83 Laurel dr (LS)
Kelly Lee F (wid Edw M jr) h145 Pinckney rd (LS)
Kelly Mary C v-pres J H Kelly Co r178 Manor dr
Kelly Mary Lou ofc wkr Ebsco r Rumson NJ

KELLY M HAROLD (Madeline), Pres-Genl Mgr The Daily Register, h756 Newman Springs rd (Lincroft)

Kelly Margt M ofc sec r4 Minton la (FH)
Kelly Michl F (Beverly J) studt r21 Borden pl (LS)
Kelly Paul T (Jane D) mech DuPont h31 Drummond pl
Kelly Raymond driver Boro Busses r44 Allen (R)
Kelly Richd F (Rose) mgr Bell Finance r Rt 1 (Freehold)
Kelly Robt I elec tech EAI r34 Winfield dr (LS)
Kelly Robt L (Virginia K) eng RCA (Harrison) h21 Borden pl (LS)
Kelly Thos B Mrs h25 William
Kelly Wm genl mgr J H Kelly Co r Rumson NJ
Kelly Wm C (Martha A) serv mgr R B Auto Imports r4 Minton la (FH)
Kelly Wm J (Marie C) emp Am Can h34 Pine dr (LS)
Kelly Wm J jr emp Pub Serv r34 Pine dr (LS)
Kelsey Meta M (wid J Thos) h61 Pearl
Kelty Kathleen 2d grade tchr River Plaza Sch r95 Monmouth av (Leonardo NJ)
Kemp Clark jr sls D & H Paint Co r Rumson NJ
Kemp Effie R (wid Gustave) retd r45 Forrest av (FH)
Kemp Raymond G h45 Forrest av (FH)
Kemp Robt B (Mell L) clk driver Railway Exp (Matawan) h20 Lockwood pl (FH)
Kenah Thos J retd r686 River rd (FH)
Kendall Allen B (Barbara M) phys 135 Maple av h Sunnybrook dr (S)
Kendall Grace waitress Purdy's r86 Bridge av
Kendrick Harry W (Margt M) eng FM h157 Rumson rd (LS)
Kendrick Tunis V (Doris) surveyor Harold J Seldin h50 Patterson av (S)
Kennedy Ada P Mrs emp China & Glass Shop h19 Arthur pl
Kennedy Andrew W (Eliz P) controller Sego Trading h75 Silverbrook rd (S)
Kennedy Anna (wid John) h15 Molly Pitcher Village ct
Kennedy Benj (Omeja R) mech Bendix h72 Forman (FH)

Kennedy David A (Barbara Z) lieut Boro Police (LS) h40 Tabor (LS)
Kennedy David W USA r75 Silverbrook rd (S)
Kennedy Edith studt r55 Irving pl
Kennedy Edw A (Eleanor B) supt Home News Publ h55 Irving pl
Kennedy Eleanor Mrs tchr Shrewsbury Sch r Irving pl
Kennedy Eug M (Frances N) chem marketing Genl Analine (NYC) h15 Buttonwood dr (FH)
Kennedy Florence S (wid Howard J) ofc sec Worden Funeral Home h67 Harrison av
Kennedy Freda M (wid John) retd h239 Spring apt A7
Kennedy Helen Mrs slswn Lerner Shops r166 Catherine
Kennedy Janet Mrs tchr Mechanics St Sch r18 1st Rumson
Kennedy John J (Helen V) training sch aide FM h63 McCarter av (FH)
Kennedy Lester H (Maude P) retd h471 Harding rd (LS)
Kennedy Mabel (wid Patk) r51 Oakland
Kennedy Madeline H (wid Robt A) h157 Spring
Kennedy Margt A (wid Patk F) h21 Peters pl
Kennedy Marjorie E studt r125 Princeton rd (FH)
Kennedy Mary C Mrs ofc asst Monmouth County Natl Bk h16 Wallace apt 2
Kennedy Michl J (Mary) h91 Locust av
Kennedy Nellie retd r195 Branch av
Kennedy Raymond A clk Prudential Ins h125 Princeton rd (FH)
Kennedy Robt B (June O) eng Bell Laby h84 Queens dr (LS)
Kennedy Robt J (Edith H) electn (FM) h73 2d (FH)
Kennedy Wm (Helen) h44 Bank
Kennelly Francis X (Gertrude C) lwyr (Jersey City) h8 Highland av
Kennelly Wm driver Altex Elec Sup r Lincroft NJ
Kenney see also Kenny
Kenney Chester A (Helen S) exec (NYC) h48 Amelia cir (LS)
Kenney David M studt r117 Princeton rd (FH)
Kenney Francis A jr USA r117 Princeton rd (FH)
Kenney Frank V (Lilly C) res dir P Ballantine & Sons h117 Princeton rd (FH)
Kenngott Dorothy A ofc sec r59 Rumson rd (LS)
Kenngott Howard artist h59 Rumson rd (LS)
Kennison Fred W (Jessie) retd h142 Monroe dr
Kennison Marion Mrs member Shade Tree Comn Boro of Fair Haven r154 Lake av (FH)
Kennison Waldron F (Marion M) eng (FM) h154 Lake av (FH)
Kenny see also Kenney
Kenny E A (Muriel) h10 Queens dr (LS)
Kenny Edw M (Cecelia L) retd h77 Sycamore av (LS)
Kenny Edw W (Eva B) retd h184 Hance rd (FH)
Kenny Hazel M (wid John) h121 Lexington av (FH)
Kenny John r10 Queens dr (LS)
Kenny John A researcher (NYC) r121 Lexington av (FH)
Kenny Margt M Mrs domestic wkr h41 Peters pl
Kenny Marie (wid Michl) retd h120 McLaren
Kenny Mary r10 Queens dr (LS)
Kenny Susan r10 Queens dr (LS)
Kent Earl L (Masuyo) USA h104 Leonard
Kent Frank R (Margt E) acct supvr Esterbrook Co (NYC) h30 Akelia cir (LS)
Kent Louise (wid Kenneth) retd r Carriage House la (LS)
Kent Margt studt r30 Amelia cir (LS)
Kent Raymond C r34 Thomas av (S)
Kent Thomas L USA r30 Amelia cir (LS)
Kenyon Eleanor r118 Markham pl (LS)
Kenyon Jared S (Adelaide Y) slsmn Bailey Bros h118 Markham pl (LS)
Keogh Lawrence G (Althea M) restr opr (NYC) h19 Alwin ter (LS)
Keough Julia M (wid Geo M) retd h92 Maple av
Keough Lynn Mrs bkpr Red Bank Auto Imports r Atlantic Highlands NJ

Kepler Robt (Dorothy) troublemn JCP&L r2234 Corlies av (Neptune City)
Kerekesh Steven J (Patricia) sls rep Shoe Co h46 Harding rd
Kerekesh Wm A (Edna E; Sneaker Shop) h53 Amelia cir (LS)
Kern Alga Mrs hairdrsr Otto's Beauty Salon r Port Monmouth N J
Kern Gerald (Jean) USA h66 DeNormandie av (FH)
Kern Linda studt r66 DeNormandie av (FH)
Kern Ralph mech Boro Busses r40a Stoney Hill rd (E)
Kern Wm G (Nancy E) tchr (Rumson Fairhaven) h104 Harvard rd (FH)
Kerr Harold W (Thelma) natl sls mgr Mouli Mfr Jersey City h185 Maple av
Kerr Herbert R (Alice C) credit mgr Kerr Steanshy (NYC) h106 Madison av
Kerr Janet M ofc sec Hexagon (FM) r106 Madison
Kerr Robt T slsmn Liberty Mutual Ins r Freehold
Kerrchy Margt Mrs sec Maimone Bros Bldrs r125 Princeton rd (FH)
Kerrigan Lawrence D (Eliz A) sls eng Hanson VanWinkle Munning h53 McLean (RP)
Kerris Helen C Mrs ofc mgr Steinbach Co h14 Arthur pl
Kertz Edw F (Mary S) pilot Mohawk Airlines h25 Silverbrook rd (S)
Kessler Annabelle M (Howard F) pres Silhouette Salon Inc r119 Lincoln av (FH)
Kessler Hans A (Anne L) area supvr Veteran Serv h560 W Front (RP)
Kessler Henry M mgr The Bright Acre r Wanamassa N J
Kessler Howard F (Annabelle M) eng Am International Underwriters h119 Lincoln av (FH)
Kessler Jean A ofc sec Monmouth College r560 W Front (RP)
Kessler John R studt r560 W Front (RP)
Kessler Leo (Pearl L) pharm (Rauton Township) h1 Buttonwood dr (S)
Kessler Sally slswn Lerner Shops r Long Branch N J
Kessler Sidney (Marcia) eng Ft Mon h110 Park rd (FH)
Kessler Victoria M studt r119 Lincoln av (FH)
Ketchum Edw L emp r11 1st (FH)
Ketchum Grace V (wid Earl L) retd h11 1st (FH)
Kettler Herbert W (Georgia A) eng Bell Labys h36 Riverside av apt 306
Keyes Edw R (Maxine A) slsmn h4 Judith rd (LS)
Keyes Rollin G (Nancy B) eng (FM) h180 Oak pl (FH)
Keyes Victor L (Alyce J) horse trainer h181 3d (FH)
Keyser see also Kaiser
Keyser Wilfred R jr (Carolynn) PO RB h70a Locust av (RB)
Kezer Richd F (Valarie V) banker h26 Shadow Brook rd (S)
Kicia Michael packer & shipper Monmouth Packing r219 Maple av
Kidd A Gordon (Hazel L) journalist Eastern h45 Alexander dr (RP)
Kidd Arth USN r45 Alexander dr (RP)
Kidd Cynthia service rep N J Bell Tel r45 Alexander dr (RP)
Kieburtz R Bruce (Alvena B) research scientist Bell Labys h152 Kemp av (FH)
Kiely Wm R Edw (Betty S) sec-treas (Thomas Proctor; L B) h137 Lewis la (FH)
Kieswetter Mathilda (wid Geo) retd h8 Westwood ct (LS)
Kikolski Stella L (wid Thos) r4 William
Kilfrost Inc Roger B Coleman pres antifreeze 82 Birch av (LS)
Kilgallon Lisa h63 Hance rd (FH)
Killien Anna E (wid Danl T) h18 Kemp av (FH)
Killien Helen M tchr (NYC) r18 Kemp av (FH)
Killmer Edna (wid Miles) h21 Vista pl
Kilzen Ralph J (Frances S) trnmn PRR h15 Parker pl (S)
Kilzen Robt E (Jeanne S) loco eng PRR h238 Hance rd (FH)
Kim Susan Mrs pkr Lily Tulip Cup h8 Maple av apt 2B
Kimball Geo C (Phyllis) slsmn h73 Branch av
Kimber Betty tchr Atlantic Highland r283 Spring apt B
Kimber Eliz h283 Spring apt B

A. P. THOMPSON
GENERAL CONTRACTOR
Bridges, Private Dams, Dock Builders, Bulkheads, Drag Line Excavation
Office-Yard Heddens Corner—Mailing Address:
P.O. Box 731, Red Bank, N.J. Tel. 741-1211

Kimble Patricia A Mrs tchr Shrewsbury Sch r Sycamore av (S)
Kimble Robt B jr (Pat D) h355 Sycamore av (S)
Kimbrough James M (Julia) retd h38 Rivers Edge rd (LS)
Kimbrough James M III studt r38 Rivers Edge dr (LS)
Kincaid John G (Dorothy J) slsmn h143 McLaren
Kineavy Frances W (Jean A) comptroller (Ft Mon) h174 S Queens dr (LS)
Kineavy Jerry studt r174 S Queens dr (LS)
King Andrew C conveyor tender Ford h79 Cedar av (FH)
King Chas (Eliz) USA h61 Pear (NS)
King Chas E (Mary) cook Riverview Hosp h18 Mount
King Chas H (Barbara J) lwyr h8 Pine Tree la (FH)
King David emp Fogging Unlimited r Keyport N J
King David lead electroplater Bendix r21 LeRoy pl apt F3
King Eliz A (wid Thos E) h145 Chestnut
King Evan E (Heather E) USAF h180 Hudson av
King Fred M (Ruth M) dept supvr Boro Bd of Educ r Rumson N J
King Hadley S (Marjorie) lwyr (NYC) h25 Shadow Brook rd (S)
King Hadley S jr lawyer 813 River rd (FH) r8 Pine Tree la (FH)
King Herbert D (Eliz) elec eng (FM) h304 White rd (LS)
King James E (Irene) mech JCP&L h43 Davis la (RP)
King Jerold driver Boro Buses r20 E Front
King Jesse J (Lula J) mech h54 W Bergen pl
King John W r43 Birch av (LS)
King Linda studt r28 Bernard ter (LS)
King Linda C studt r304 White rd (LS)
King Margt T Mrs tchr L S Sch Dept h22 Pinckney rd apt A
King Marjorie A studt r25 Shadow Brook rd (S)
King Richard C USA r25 Shadow Brook rd (S)
King Ronald (Elena) slsmn Better Housekeeping Shop r Middletown N J
King Ross E (Eva B) security broker h330 Prospect av (LS)
King Ruth Mrs coordinator Red Bank Bd of Educ r187 Rumson rd (R)
King Saml C (Eileen) pilot Mohawk Airlines h Little Silver Point rd (LS)
King Vera (wid Harry) r44 Bernard ter (LS)
King Walter F (Doris F) research eng Singer Co h28 Bernard ter (LS)
King Walter F jr studt r28 Bernard ter (LS)
King Walter Y jr (Eliz D) state policemn h5 Spruce dr (S)
King Wm S mgr Little Silver Liquors r Neptune City N J
Kingdom Frank R yacht slsmn r109 Willow (FH)
Kingdom Hall of Jehovah's Witnesses Ray Bosworth presiding minister Forman (FH)
Kingdon David M studt r109 Willow (FH)
Kingdon Frank O (Antoinette R) ins Letlerman & Gortz h109 Willow (FH)
Kingdon Jeffrey USMC r109 Willow (FH)
Kingsbery Walton W (Eliz) partner Price Water House NYC h70 Elm la (S)
Kingsbury Cora (wid James A) retd h40 Bank
Kingsbury Dorothy E Mrs legal sec Parsons Canzona Blair & Warren h91 Manor dr
Kingsbury Edw H (Marie C) ins & securities broker 53 Pine dr (LS) h do
Kingsbury Fredk H (Lesley D) cont mgr Henry Luhes Sea Skiffs h82 Standish rd (LS)
Kingsbury Robt W USAF r91 Manor dr
Kingsland Frank L h15 Washington
Kingston Clifford P (Marguerite) retd h316 Prospect av (LS)

Dean's Flowers
FLOWERS BY DEAN
for 70 Years
747-1832
Oceanport Ave., Little Silver, N. J.

Little Silver Liquors, Inc.
Wines — Cordials — Liquors — Beer
Free Delivery — Gift Wrapping Our Specialty
497 Prospect Av. 741-3343 Little Silver, N. J.

Adams Memorial Home
Successor to
The Mount Memorial Home
Directors of Funerals
Phone
747-0226
310
BROAD ST.

SHADOW LAWN SAVINGS & LOAN ASSOCIATION
SIX OFFICES TO SERVE YOU
Main Office: 600 Broadway, Long Branch, N.J. Tel. 222-1100
BRANCH OFFICES
Middletown Shopping Center, Middletown, N.J. -57 Monmouth Rd., Oakhurst, N.J.
37 W. Front St., Keyport, N.J. -Main St. Holmdel, N.J.
2024 Corlies Ave., Neptune City, N.J.

Kinkel Alice bkpr John Kinkel & Son r Colts Neck N J
Kinkel Frank (John Kinkel & Son) r W Deal N J
Kinkel John (John Kinkel & Son) r Freehold Township N J
Kinkel John & Son (Wm John and Frank Kinkel) knitting mill 44 Apple (NS)
Kinkel Wm (John Kinkel & Son) r Colts Neck N J
Kinler Raymond G (Mildred M) delivery slsmn Gulf Oil h96 Hillside (RP)
Kinney Richd B studt r2 Westwood rd (LS)
Kinney Wm jr retd h2 Westwood rd (LS)
Kinscherf Arline Mrs clk Credit Bur of Cent N J r62 Apple Orchard dr (DSh)
Kinsella Jos E (Merritt Lawn Mower Shop) 8 Vogel Keansburg
Kinsey Kath Mrs housemother Bridgeway House r35 Rector pl
Kinsley Martin D (Cheryl) h31 Riverside av apt 4
Kiolein Elfreda (wid Alex) retd r50 Leonard
Kirby Harry h85 Springdale av (NS)
Kirby John B Rev (Augusta H) retd h56 W Westside av
Kirby Mary H Mrs exec dir Am Natl Red Cross Monmouth County Chapter r21 Linden pl
Kirby Richd A (Mary H; The Harness & Leather Shop) h21 Linden pl
Kirby Rodrick (Jessie) retd h186 Branch av
Kirby Sales & Service (Frank Krushinsky) distr vacuum clns 8 Maple av
Kircher Geo (Ann) slsmn Red Bank Hdw & Mill Sup r Rumson N J
Kircher Wm G (Kath M) advertiz exec Young Rubicans NYC h56 Tower Hill av
Kirchhos Harold (Phyllis) training mgr (NYC) h104 Silverton av
Kirk Claude Army r88 Peach (NS)
Kirk James emp Bendix r88 Peach (NS)
Kirk James jr (Lillian) carp h208 E Bergen pl
Kirk Jos L (Anne J) retd h267 Rumson rd (LS)
Kirk Mary nurse's aide Marlboro State Hosp r88 Peach (NS)
Kirk Robt (Ellen) constn wkr h88 Peach (NS)
Kirk Shirley ofc sec Bell Laby r88 Peach (NS)
Kirkman Robt G studt r232 Cambridge av (FH)
Kirkman Robt W (Norma L) US Atomic Eng Comm NYC h232 Cambridge av (FH)
Kirkpatrick Derrick G (Lily M) soldier Australian Army h287 Willow dr (LS)
Kirkpatrick James (Mary A) mech h14 Herbert
Kirkpatrick Rudolph (Betty) porter Mont Ward h92 W Westside av
Kirkpatrick Wm asst cashier 1st Merchants Natl Bank r Belmar N J
Kirksdat Desmond (Lena S) jan h194 Oxford av (FH)
Kirksdat Frank studt r194 Oxford av (FH)
Kirksdat John D r194 Oxford av (FH)
Kirman David W (Shrewsbury Cities Serv r476 Shrewsbury av (NS)
Kirman Thos G (Mary B) slsmn J H Kelly h96 1st (FH)
Kirms Joseph F asst dir Boro Bd of Local Assistance r Bricktown N J
Kirschbaum Jack (Gertrude) retd h1 Carlile ter (LS)
Kirscher Mary L ofc sec Anderson Bros r Rumson N J
Kirschner Marilyn ofc sed S Thomas Westerman r Red Bank N J
Kirsh Elmer R (Eileen G) slsmn (NYC) h34 Shadow Brook rd (S)
Kirsh Richd D studt r34 Shadow Brook rd (S)
Kirstein Erna (wid John) retd h7 Spring ter apt C
Kislin Leon (Kislin's) h154 Mechanic
Kislin's (Leon Kislin) dept store 8 E Front

Atlantic Adjusters, Inc.
COLLECTIONS
Professional and Commercial Accounts
704 Cookman Ave., Asbury Park, N. J.
Tel. 774-3030

Seaboard Ice & Fuel Service
ICE — FUEL OIL
OIL BURNER SALES — 24 HOUR SERVICE
27 N. Bridge Ave. Red Bank, N. J. Tel. 741-0248

Kivera Andrez (Juana) baker Buttercrust h127 Oakland
Kiwanis Club meets 6:30 PM Mon 88 Riverside av
Klady Esther L ofc sec Howard Listander & Berkower r92 Silverton av (LS)
Klady Ole A (Morfydd) prod supt Genl Cable (Perth Amboy) h92 Silverton av (LS)
Klarin Maxwell H (Fannie W) pres Scott Drug Stores h157 Harding rd
Klatsky Allan M studt r34 Fisher pl
Klatsky & Himelman (Wm I Klatsky and Wm Himelman) lwyers 3 E Front
Klatsky Irene tchr Boro Bd of Educ h230 River rd
Klatsky Lillian (wid Sham) retd r230 River rd
Klatsky Wm I (Ann K) lwyr 3 E Front h34 Fisher pl
Klaver Clarence A (Natalie M) USA h10 Little Silver pkwy (LS)
Klaver Natalie R teller MCNB r10 Little Silver pkwy (LS)
Klaver Suzanne J studt r10 Little Silver pkwy (LS)
Kleiberg Henry driver Boro Busses r Long Branch N J
Klein Alex A (Yolanda; Alexander's Shoe Store) h76 Laurel dr (LS)
Klein Paul studt r76 Laurel dr (LS)
Klenk Lorenz M (Margt B) elec eng Bell Laby h4 Heights ter (LS)
Klimm Paul J (Joan P) dist traffic N J Bell h58 Lewis la (FH)
Kling John J jr (Madeleine L) emp F M h19 Brown pl
Kling Marjorie (wid Herman) ofc sec F M h79 Robinson pl (S)
KlingMarjorie G packer Lily Tulip Holmdel N J r79 Robinson pl (S)
Klingerman Robt P (Mary E) clk PO h165 Davis la (RP)
Klingner Nancy Mrs waitress Wilson Palace Diner h541 W Front
Klitz Robt G (Linda) tchr Red Bank Bd of Educ r69 Anchor rd (WK)
Klotzin Robt W (Lois) truck driver Jersey Central Power & Lights h90 Woodbine av (LS)
Kluchki Walter (Rose M) iron wkr h50 N Park av (S)
Kluchki Walter M studt r50 W Park av (S)
Kluesner Chas L (Mary L) emp Propane Corp h47 Elm pl
Klvin Chas E (Julia) carp h20 May pl (RP)
Klvin Henry W jr (Joan M; Klvin & Sons) h200 Pine (RP)
Kmetz John J (Patricia C) sls N J Bell Clifton (NJ) h123 Davis la (RP)
Kmetz Patricia C Mrs nurse Riverview Hosp r123 Davis la (RP)
Knake Robt J (Alice H) h24 Sherwood rd (LS)
Knapp Howard R (Jane M) h56 Williams
Knapp John P (Marie M) met eng Crucible Steel (Harrison) h12 Woodland dr (SH)
Knapp Joseph F (Jean E) shoe salesmn Oliver Shoes h87 Branch
Knappenberger Virginia L sec Office Planning r285 Spring
Knauer Chas W (Margt) retd h66 Grange av (FH)
Knecht Cyrus I jr (Margt O) slsmn Daniels Plating Barrel & Sup (N ewark) h25 South
Knell David Wm studt r41 Rector pl
Knell Phil H (Phyllis A) sale Point Ples h41 Rector pl
Kneller Florence E (wid Henry F) retd r62 Harvard rd (FH)
Kneuer Joseph G (Teresa E) res eng Bell Lab h11 Forman (FH)
Knickerbacker John V (Janice D) civil serv F M h432 River rd
Kniffin Harry F jr (Julia) milk mn Puritan & Alderney h115 Lexington av (FH)
Knight Chas clk PO h21 Peters pl
Knight Larry T soldering opr Monmouth Silverworks r68 William (NS)
Knight Leatha Mrs domestic h209 Shrewsbury av
Knight Leonard (Knight Tailor Shop)
Knight Mary T (wid Owen E) h22 May ct (RP)

REDDEN AGENCY
Tel. 741-9100
REAL ESTATE — INSURANCE
LIFE INSURANCE PLANNING
Member Red Bank Area Multi List Service
REALTORS NATIONAL ASSOCIATION OF REAL ESTATE BOARDS
YOUR Insurance Independent AGENT

BLAISDELL LUMBER COMPANY
BUILDING MATERIAL — MILLWORK, ETC.
Tel. 741-2121
15 BRIDGE AVE. RED BANK, N. J.

REAL ESTATE — INSURANCE
Quick Service — Call
The Dowstra Agency
741-8700

B & R Electric, Inc.
ELECTRICAL CONTRACTORS
Commercial — Industrial — Residential
ELECTRIC HEATING SPECIALISTS
96 Parker Ave., P. O. Box 67 741-5756 Fair Haven, N. J.

C & R COLLECTION AGENCY
NATIONWIDE SERVICE
190 Broadway Long Branch, N. J.
229-2257

Knight Peter R (Bernadine) policemn Police Dept h28 Washington
Knight Ruth Mrs retd h69 Washington
Knight Tailor Shop (Leonard Knight) tailor 209 Shrewsbury av
Knittel Walter (Kath) retd h14 Deane way (RP)
Knobloch Ruth h14 Highland av
KNOLL CHARLES R (Mary Jane), Carpenter, Repairs, Jobbing, Alterations, Cabinet Work, Roofing Repairs, Gutter Installation and Repairs 7 S Bridge av, Tel 747-1111, r68 Harding rd, Tel 741-9375
Knoll Rubye M (wid Chas R) retd h100 Branch av
Knollwood School Robt Chardier prin 20 Hance rd (FH)
Knott John C studt r224 Willow dr (LS)
Knott John H (Barbara W; Adventure Sales & Man) h224 Willow dr (LS)
Knott John C studt r224 Willow dr (LS)
Knott Leslie studt r224 Willow dr (LS)
Knott Lois A (wid John S) h40 Buena Vista av (FH)
Knox Thos J (Virginia) sls mn Boynton & Boynton h249 Oxford av (FH)
Knudsen Evelyn M Mrs bkpr Rolston Waterbury r Belford N J
Kobayashi Bostrom Knoplan & Brazinskas (Noburo Kobayashi Ernest Bostrom and Algirdas Brazinshas Gary Kaplan) archts 25 Reckless pl
Kobayashi Noburo (Kobayashi Bostrom Kaplan & Brazinskas) r Middletown NJ
Kocen Fredk W (Ann E) supvr Earl Ammunition h6 Trafford (S)
Koch Annamarie retd h66 Riverside av apt 14
Koch Eleanor A retd r43 Tower Hill av
Koch Joseph A retd h43 Tower Hill av
Koch Nona C Mrs recept Drs Otis Leeman Halbstein r14 Lake av (FH)
Koch Wm T (Eliz T) broker NYC h154 Pinckney rd (LS)
Kochendofer L J h124 Monroe av (S)
Kodadek Eug E (Cornelia) USA h70 Steven av (NS)
Kodama Sidney P (Harriet E) chem American Sinamide h83 Sunnybank dr (S)
Koegler Marie opr Vincent's Beauty Salon r23 Brighton av
Koehler Bruce L h43 Monmouth
Koehler Donald C (Mary E) eng Bell Laby h84 Lewis la (FH)
Koenig Geo E (Dorothy A) v-pres (NYC) h62 Queen Anne dr (S)
Koenig Pamela J studt r62 Queen Anne dr (S)
Koenig Roy N (Irene M) credit mgr Firestone Tire & Rubber h23 Sunnybank dr (S)
Koenig Wolfgang W (Mariam D) asst v-pres Irving Trust Co (NYC) h102 Beechwood dr (S)
Koerner Robt S adv acct exec Asbury Park Press Red Bank Bur r Wayside N J
Koerner Rudolph C (Gertrude M) retd h216 S Queens dr (LS)
Koff Geo E (Mary) clk PO h35 Rumson pl (LS)
Kofman I pres Monmouth Silversmiths r New York City N Y
Kofoed Ann Mrs mgr bridal dept The Mad Hatter r Union Beach N J
Kofoed Robt M (Doris E) v-pres genl mgr Fogging Unlimited Inc h10 Grange walk (FH)
Kohn Norma mgr Allen Petersen Travel Serv r New Shrewsbury N J
Kolarsick Albert emp Ace Tool (Newark) r251 Sycamore av (S)
Kolarsick Albert J (Patricia G) phys 258 Broad h251 Sycamore av (S)
Koletis Michl E (Maria) tchr Matawan Regional High h117 Pearl
Koller Grace K h65 Fair Haven rd (FH)

The Central Jersey Bank and Trust Co.
MAIN OFFICE — 1 WEST MAIN ST., FREEHOLD, N.J. — TEL. 462-0011
OTHER OFFICES: Allenhurst Office • Eatontown Office • Fort Monmouth Office
Long Branch Office
SHREWSBURY OFFICE – Shrewsbury Av., Shrewsbury, N.J. Tel. KE 1-3300

Kollmar Leonard E (Mary D) grill mn Wilson Palace Diner h541 W Front (RP)
Kollmer Burton A (Eliz G) h700 River rd (FH)
Kollmer Kent studt r700 River rd (FH)
Kollock Harry T (Mildred L) slsmn Morris Becker & Son h571 Branch av (LS)
Kollock James nurse r571 Branch av (LS)
Kolman Albert J (Mary A) policemn Boro Police (LS) h144 S Queens dr (LS)
Komar Harold S (Adelaide S) clo mgr NYC h26 Fox Hill dr (LS)
Komar Sidney (Frances K) underwear mfr Chas Komar & Co South Amboy h28 Pine dr (LS)
Kondzon Louise (wid John) retd h67 Applegate (RP)
Koopu Viia P Mrs mach opr Lucy Sportswear h50 Chestnut
Kopka Robt C (Rosemarie A) asst dir Foundation American Ethical Union h30 Highland av
Kopp Anton (Theresia M) formn Shrewsbury Mtrs h537 Branch av (LS)
Korb David W studt r40 Hubbard pk
Korb Wm h258 River rd
Kordaski Leo J (Roberta M) instr h35 Salem la (LS)
Kortenatis Eva M (wid Wm C) retd r58 Kings rd (LS)
Korzdorfer Eleanor S (wid John J) tchr Knollwood Sch h242 Hance rd (FH)
Korzdorfer Lydia A studt r242 Hance rd (FH)
Kosene Linda emp EAI r411 River rd (FH)
Kosene Milton (Shirley) lwyr 596 River rd (FH) 411 River rd (FH)
Koster Marjorie W Mrs sls mgr h162 Buena Vista av (FH)
Kosyk Mike (Lillian M) pres Shakandy Kosyk & Nelson Agcy h19 Elm pl
Kotran Agnes Mrs (Shrewsbury Manor Nursing Home) h515 Shrewsbury av (S)
Kouba John W jr (Ruth A) field eng FM h47 Katherine (FH)
Kouba Mildred studt r47 Katherine (FH)
Koucheski Robt L (Helen V) USA h219 Oxford av
Kouten Joseph W jr (Agnes) phys 21 E Front Middletown N J
Kovacs Oliver lwyr (Perth Amboy) h36 Riverside av apt 303
Kovaleski Chester F (Eleanor M) tchr Boro Bd of Educ h4 William
Kovatch Madeline washer Mon Silversmiths r Toms River N J
Kowalski Frank (Mildred J; Kowalski and Son) h539 River rd (FH)
Kowalsky Lottie J (wid John W) hair drsr Chantrey Beauty Salon h286 Fair Haven rd (FH)
Kozachok Luba (wid Peter) sls mgr Bamanger (Eatontown) h180 Maple
Kozak Valerie (wid John) r41 Francis (S)
Kozak Wanda program analyst FM h41 Francis (S)
Kraft Walter A (Pauline P) retd h131 Pearl
Kragh Henry W (Edna C) elec eng h61 Spruce dr (FH)
Krake Janet studt r24 Sherwood rd (LS)
Krakowitch Irving L (Rose A) detective capt Boro Police Dept h106 Harding rd
Krakowitch Lawrence J chem eng Corn Prod r106 Harding rd
Kral Eric h25 Steven av (NS)
Kramer see also Cramer
Kramer Bruno O (Berta E) handymn h20 Mori pl
Kramer Ivan plant supt Mon Silversmiths r38 Beam (Jackson)
Kramer Jos (Suzanne) experimental mach Lo Voy Tabs (Morganville) h190 Newman Springs rd
Kramer Liesel Mrs h50 Locust av apt 40
Kramer Paul S (Marilyn) acct Arthur Young h141 S Lake dr (RP)

741-4768 "For Quick and Reliable Service"
A-C RADIO & TELEVISION CO.
Sales and Service
52 Monmouth Ave.


DON'T PUT OFF HAVING IT PUT ON
RED BANK ROOFING CO.
Roofing, Siding, Leaders, Gutters
249 Maple Ave.
Tel. 747-0635

TOM DEAN
Flowers
CUT FLOWERS
POTTED PLANTS
FLORISTS TRANSWORLD DELIVERY FTD SELECTED MEMBER
Flowers For All Occasions
97 BROAD
Tel. 741-7229
RED BANK

THE MONMOUTH COUNTY NATIONAL BANK
RED BANK
MEMBER—Federal Deposit Insurance Corporation

Kramer Sydney M (Janet W) optom 33 Monmouth h71 Sherwood rd (LS)
Krane Hyman (Pauline) slsmn Electrolux Corp r Roosevelt N J
Krantz Barbara instr Monmouth College h24 Amelia cir (LS)
Krapf Chester F (Ida E) clk CRR of NJ h74 Monmouth
Krapf Jas E studt r74 Monmouth
Kraskin Geo driver Lily Tulip Corp h132 South bldg 8 apt A
Krass Alvin 806 Sycamore av N Shrewsbury N J psychologist 54 Broad R219
Kratovil Caroline B Mrs h16 Munson pl
Kraus Beverly J studt r30 Howard rd (FH)
Kraus Edw E (Dorthea) admn (Newark) h29 Whitman dr (RP)
Kraus Eliz L (wid Michl B) retd h73 Madison av
Kraus Fredk J (Ethel M) x-ray techn advisor Middlesex Genl Hosp h30 Howard rd (FH)
Kraus Gerald T technical aide Bell Labs r3 N Bridge av
Krausse Mary Mrs retd h130 Bridge av
Kraut Alan studt r3 Silverwhite av (LS)
Kraut Arth (Evelyn S) dentist 33 Harding rd h3 Silverwhite av (LS)
Kraut Evelyn tchr (E) r3 Silverwhite av (LS)
Kraut Harriette studt r3 Silverwhite av (LS)
Kraybill Richd L (Suzanne S) editor Banking Magazine h901 Broad (S)
Kraybill Richd L jr studt r901 Broad (S)
Krebs Fred W h157-79 Branch av apt 175a
Kreg John (Coletta M) contr Sears h110 Leonard
Kreidler David (Donna) slsmn h19 Highland av
Kreiss Fredk E (Barbara M) cost analyst Electronics Associates h47 Chapin av
Krenz Richd R (Gabriella B) security officer FM h59 Grant pl (LS)
Krenz Ronald S studt r59 Grant pl (LS)
Kretlow Janet studt r82 Kings rd (LS)
Kretlow Stanley H (Marie) h82 Kings rd (LS)
Kretowicz Adam A (Florence; Adams Agency) r Rumson N J
Kreusch Mary C Mrs housemother Bridgeway House r35 Rector pl
Kreuz Erwin (Martha D) hosp wkr Riverview Hosp h168 W Front
Kreuz Herbert sheetrocker Karl Leitgeb r168 W Front
Krevsky Ell studt r69 Judith rd (LS)
Krevsky Seymour (Gladys S) eng RCA h69 Judith rd (LS)
Kridel Building 2-6 Broad
Kridel Florence R retd h190 River rd
Kridel J Bernard H Natelson mgr 2 Broad
Kridel Miriam M (wid Abr M) retd h210 Broad
Krienitz Merwin D (Marilyn S) laby tech Natl Lead h87 McLean (RP)
Kril Mary bkpr Quaker State Oil Newark r22 Lippincott rd (LS)
Kriner Wafield S (Cessie) retd h108 Herbert
Kristiansen see also Christiansen Christianson
Kristiansen John B retd r711 River rd (FH)
Kristiansen Karl (Vivian A) ofcr N J State Soil Conservation h41 Sunnycrest ct (LS)
Kroeger Peter T eng Western Elec h104 Prospect av apt C-D
Krogh Allen h59 Amelia cir
Kroha Frank W (Irene) v-pres Walston Co (NYC) h17 Grant pl
Kroha Irene real estates slswn Wm S Garrison Agcy r17 Grant pl
Kroll Chas L (Helen A) chem eng E R Squibb & Son h4 Corn la (S)
Kroll Helen A Mrs sec Shrewsbury Board of Health r4 Corn la (S)
Kroll John D studt r4 Corn la (S)
Kroll Wm C studt r4 Corn la (S)

W. A. FLUHR, Inc.
Gasoline — Diesel Fuel — Lubricants
Oil Burners
White Rd. at Railroad Little Silver, N. J. 741-6100
fuel oil

New Jersey Coast Transfer Co.
R. F. TOPPING, Mgr.
MOVING and STORAGE
131 Belmont Ave. Long Branch, N. J. Phone 229-0566

Kromann Erik (Mavis L D) stocks & bonds dept Natl City Bk (NYC) h37 Drummond pl
Kronewitter Frank K (Edith E) slsmn Keebler Bisc h90 Church (FH)
Krongelb Norton N (Pearl) pntr 38 John h do
Krongelb Pearl Mrs slswn Surry Luggage r38 John
Krongelb Susan studt r38 John
Kroning Robt D (Theresa) computer Bell Labys h28 South
Kronke Chas J (Lenore M) retd h565 Prospect av (LS)
Kroog Jean Mrs clk Credit Bur of Cent N J r1302 Franklin av (Wanamasa)
Kroposky Chas P (Nella C) USA h113 Woodbine av (LS)
Kroposky Lisa studt r113 Woodbine av (LS)
Krueger Anna (wid Chas) h17 LeRoy pl apt 2D
Krueger Gertrude Mrs slswn Asbury Park h55 Wallace
Krug Wm H (Margt A) claim mgr Chubb & Son h150 Manor dr
Kruger Wm A (Eileen) acct & broker h70 Southvale av (LS)
Krulikowski Stanley E designer James F Roper r Hazlet N J
Kruman Charlotte Mrs sec Seaboard Ice & Fuel Serv r Deal N J
Kruman Danl (Charlotte) v-pres Seaboard Ice & Fuel Serv r Deal N J
Krumel Grace W bkpr Douglas Electric r Middletown N J
Krummel Louis W (Mabel M) civil eng Campo Constn (Middletown) h70 Oak pl (FH)
Kruse Edw (Helen) oilburner servicemn Fred D Wikoff h9 Sycamore av (FH)
Kruse Elsie E ofc sec r20 Manor dr

KRUSE HARRY A (Marjorie W), Sec-Treas Fred D Wikoff Co, h586 Prospect av (Little Silver), Tel 741-8954

Kruse Julius J retd h20 Manor dr
Kruse Marie retd r20 Manor dr
Krushinski Frank (Theresa; T & F Distributing) r Lincroft N J
Kruszynski Joan M h181-213 Branch av apt 209
Kruta Alf F (Jean V) processor h181 Branch av
Kuch Edw J dentist 682 Broad (S) r Atlantic Highlands N J
Kucharsky Jay emp Bell Labys r81 Bruce rd (RP)
Kudi Beatrice Mrs asst floor wn Lucy Sportswear h55 Washington
Kudrick Jas agt John Hancock Mutual Life Ins r Matawan N J
Kuell Oscar E (Sophie) retd h51 Rector pl
Kugler Leo (Phyllis V) elec contr eng 66 Lovett av (LS) h do
Kuhar John J (Susan A) tchr Red Bank Bd Educ h146 Manor dr
Kuhlman Donald A (Anne S) h11 Samara dr (S)
Kuhn Robt policemn Red Bank Police Dept h74 Mechanic (RB)
Kulinyi Jean-Lee studt r167 Newman Springs rd (NS)
Kulinyi Robt A (Geneva) h167 Newman Springs rd
Kulis Fred R (Shirley T) educ specialist F M h121 Hillside (RP)
Kull John L (Lea C) designer (LB) h281 Beechwood dr (S)
Kumpel Corrine cashier Carlton Theatre r Rumson N J
Kumpel Creston E (Ruth M) retd h172 Beechwood dr (S)
Kunemund Beverly A ofc sec U S Govt r91 West End av (S)
Kunemund Frank G (Alice E) whsemn (Union) h91 West End av (S)
Kunemund Joyce ofc sec Monmouth Med Center r91 West End av (S)
Kunemund Robt F USAF r91 West End av (S)
Kunkle C Wright orderly Riverview Hosp r151 Linden dr (FH)
Kunkle Chas R jr (E-Jane G) mgr of mfg Am Standard (NYC) h151 Linden dr (FH)
Kunze Alma W (wid Theo) retd h67 Kemp av (FH)
Kuranda John T (Ora V) dist freight agt JCRR h27 Washington

Est. 1933
Mobil
OIL
DELIVERY
Inc.
Mobilheat
• Fuel Oil
• Air Conditioning
• Oil Burners Sales and Service
Luxaire
3
HERBERT ST.
TEL.
741-0610

ROLSTON WATERBURY
Est. 1925 — REALTOR — INSUROR
Associates: Elizabeth Randall — Marion Morris — Lillian Lochlin
16 W. Front Street
Dial 747-3500

Kurdyla Joseph T (Phyllis) pharm Keansburg h rear 2 Riverside av
Kurica Chas (Corrine; Charlie Bayshore Sea food Center) r Matawan N J
Kurre Allen (Eliz) h157-79 Branch av apt 169D
Kurre Herman H (Lucille H) dept chief Western Electric (NYC) h325 Fair Haven rd (FH)
Kurtz Irving v-pres Office Planning r Plainfield N J
Kusterman Oscar B (Elise H) electronic eng FM h37 Vista dr (LS)
Kutsar Aida drsmkr Wilhemina Dobbins r50 Waverly pl
Kwashnak Joseph J (Patty) acct EAI h123 Woodland dr (FH)
Kyler Lillian (wid Leighton) r11 Howard av (NS)
Laanisto Ernest (Marie D) lab Tulip Corp h35 W Westside av
LaBau Jas C (Dorothy J) carp 675 River rd (FH) h do
LaBau Nettie (wid Jas) r678 River rd (FH)
LaBaw Wm D driver Boro Busses r35 Boston rd (Neptune City)
Laberdee Lawrence (Jean) waitress Tastee Lunch r89 Washington
Labish Louise (wid Vince) h132-42 South bldg 8 apt C
Labrecque Henry F (Rosalie A) boro eng h131 Prospect av
Labrecque Henry F jr USAF r131 Prospect av
Labrecque Phyllis studt r131 Prospect av
Labrecque Richd studt r131 Prospect av
Labrecque Theo J (Marjorie) state superior court judge 252 Broad h410 Rumson rd (LS)
Labrecque Theo J jr (Joan M; Parsons Canzona Blair & Warren) h40 Madison av
LaBrecque Thos G (Sheila C) investment counselor Chase Manhattan NYC h99 Grange av (FH)
Labrecque Thos G USN r99 Grange av (FH)
Labriola Joseph F (Eliz) pres Labriola Motors r Rumson N J
Labriola Michl mech Labriola Mtrs r Rumson N J
Labriola Motors Joseph F Labriola pres autos 120 Newman Springs rd
LaCache (Jean Gordon) ladies apparel 63 Riverside av
LaCarr Cleaners (Michl J & Mar Theresa N Migliazza) dry clns 58 Monmouth
Lacey Sallyann key punch opr (Newark) r24 Sherwood rd (RP)
Lacey Thos E (Anna E) retd h24 Sherwood rd (RP)
Lacey Thos E driver Am Can r24 Sherwood rd (RP)
Lacher Edith ofc sec State Employment Serv r43 Wallace
Lacher Sidney (Edith) prod eng Electronic Assoc r43 Wallace
Lackner John (Lackner Products) r West Long Branch N J
Lackner Products (John Lackner) 20 Fairview av (LS)
LaCosta Joseph D (Winifred B) procurement ofcr FM h58 N Park av (S)
Lacosta Mary (wid Angelo) retd h239 Spring apt F5
Lacy Annie M (wid Harrison) h73 W Bergen pl
Lacy Eliz studt r96 Little Silver pkwy (LS)
Lacy Grace E (wid Joseph S) h96 Little Silver pkwy
Ladiso James retd h74 Mechanic
Ladiso Rose opr r74 Mechanic
Ladzinski Rose Mrs slswn Wilburs r New Monmouth N J
Lafayette Frank A (Rose L) h19 N Bridge av
Lafetra Emma J retd h72 Manor dr
Lagas Michl A retd h4 Whitman dr (RP)
Lagas Rosemary personnel dept Bell Laby r4 Whitman dr (RP)
Lahey Dorothy Mrs r23 Spring
Laird Cath H tchr Boro Bd of Educ h17 Manor dr
Laird Robt (Ruth; Laird's Stationery & Printing) r Middletown N J
Laird S Wilson h28 Pinckney rd apt B
Laird Wm D (Frances M) eng Ft Mon h143 Harrison av (FH)
Laird's Stationery & Printing (Robert Laird) printing 594 River rd (FH)
Lake Edw B bank exam US Treas Dept h225 Branch av (LS)
Lake Ellen (wid Joseph) r225 Branch av (LS)
Lake Theo M (Jean K) carrier PO r15 Foster (RP)
Lalli Thos J (Margt E) librn F M h132 South bldg 10 apt C
Lalli Thos J jr studt r132 South bldg 10 apt C
Lamarche Albert H retd h19 LeRoy pl apt 2C

100 ROOMS The Gem of the Atlantic Coast FIREPROOF
MOLLY PITCHER INN
COCKTAIL LOUNGE — DINING ROOM
AIR CONDITIONED — FREE TV and RADIO
88 Riverside Ave. Tel. 747-2500

Lamarche Richd F (Edith G) h25 Maple av (FH)
LaMarche Virginia A library asst Monmouth County Freehold Library r30 Monmouth
LaMarche Virginia P Mrs retd h30 Monmouth
Lambe Phillip parole ofcr State Bureau of Parole r Brielle N J
Lamberson Eva asmblr Mon Silversmiths r21 Middletown av (AH)
Lamberson Geo metal cleaner John Marks r Pearl (RB)
Lamberson Harold (Marie) h5 Woodland (LS)
Lamberson Joan asmblr Electronics Assoc r94 Newman Springs rd
Lamberson Leon E (Arminda M) driver Shore Point Distributions h152 Fair Haven rd (FH)
Lamberson Mary M emp First Merch Natl Bk r46
Lamberson Raymond H (Mary M) lab Boro Water Dept h46 Elm pl
Lamberson Richd J (Anna R) mtcemn Garden State Pkwy h180 Newman Springs rd
Lamberson Richd J jr seaman USN r180 Newman Spring rd
Lamberson Robt (Barbara A) jan FM h42 Rector pl apt 1
Lambert Alden (Joan) emp Baynton's Floor Coverings h314 Silverside av (LS)
Lambert Alice M (wid Harry J) retd h19 Alston ct
Lambert Howard T (Grace A) slsmn Riter & Co h51 N Sunnycrest dr (LS)
Lambert Lillian M h22 Cherry (NS)
Lambertson David S (Nion W) supvr FM h292 White rd (LS)
Lambertson Harvey driver Boro Busses r87 Walnut av
Lambertson James studt r19 Patterson ct (S)
Lambertson Sharon A studt r292 White rd (LS)
Lambertson Wm T (Kathleen V) capt State Police h19 Patterson ct (S)
Lambertson Wm T slsmn Thom McAn r River Plaza Red Bank N J
Lambston Ernest r291 S Bridge av
Lamgston Ulysses r291 S Bridge av
Lamken Wayne H (Lynn) guard Singer (Elizabeth) h59 Rector pl
LammerdingM Margt (wid John C V) retd h87 White (S)
Lamont Alex (Veronica E; Lamont's Mobile) h39 Kemp av (FH)
Lamont Pamela studt r39 Kemp av (FH)
Lamont Vera E Mrs mgr Donna's r39 Kemp av (FH)
LaMorte Danl (Florence R) broker (NYC) h70 Oakes rd (LS)
LaMotte Mary C retd h5 Manor dr
LaMotte Russell M retd h86 Manor dr
Lampkin Henry (Maud E) h220 River
Lancaster Howard W (Helen J) eng Manganaro Martin & Lincoln (NYC) h56 Woodland dr (FH)
Lancaster Lionel W (E Mildred) civ eng h64 W Front
Lancaster Mildred admn asst & sec Stephenson Corp r64 W Front
Lancaster Rodney W (Margt M) sls mgr Thomas & Betts Princeton h145 Kemp av (FH)
Lancton Walter (Margt A) slsmn (NYC) h25 Buttonwood dr (FH)
Landis John J (Mildred M) public relations h53 South
Landis & Landis (Manfred E Philip) acct 8 Monmouth
Landis Mildred credit dept Lerner Shops r53 South
Landolt Karen E studt r256 Dartmouth av (FH)
Landolt Martin studt r256 Dartmouth (FH)
Landolt Martin J (Eileen M) purchaser US Govt h256 Dartmouth av (FH)
Landsiedel Keith R electronics wkr Electronics Assistance r25 W Front
Landsiedel Marjorie K Mrs tchr Middletown Village Sch h25 W Front
Landy Nicholas (Ida) slsmn Electrolux Corp r Toms River

Mainstay Federal Savings & Loan Assn.
INSURED SAVINGS
MORTGAGE LOANS
36 MONMOUTH STREET
Tel. 741-0663

U The Alphabetical Section to
S get Complete Information on
E a person or firm.

Lane Arth D (Lois K) trust ofcr 1st Natl City Bank (NYC) h218 Kemp av (FH)
Lane Eliz M Mrs clk Boro Tax Collr r52 Tower Hill av
Lane Frank J (Sarah C) supvr NAD h58 Obre pl (S)
Lane James F (Jessie B) retd h600 Prospect av (LS)
Lane LeRoy A (Roberta E) firemn P O h212a S Pearl
Lane Otis lab Boro Sanitation Dept r102 W Bergen pl
Lane Robt J (Bettina H) sls rep Burroughs Wellcome & Co h147 Bruce rd (RP)
Lane Tillman H (Eliz M) slsmn F&H Mtrs (E) h52 Tower Hill av
Lane Wilmer (Beatrice) h140 Montgomery ter
Lane's Inc (Robt Golden) Goodyear Tire Dealer 120 Monmouth
Lane's Meat & Poultry Market (Rudolph R Giglio) 10 White
Lanfrank Evelyn waitress Caramel Sweet Shoppe r157 Branch av
Lanfrank Robt (Tindra; Cardner's Barber Shop) r Bianek N J
Lanfrank Robt J (Evelyn E; Carmel Sweet Shoppe) h157a Branch av apt 157A
Lang Alice E (wid Danl) retd r22 Spring
Lang Ann retd r50 W Front
Lang Daisy A r45 Brown pl
Lang Eliz A (wid Wm J) retd h35 Church (FH)
Lang Frank drftsmn Ofc of B Kellenyi r Asbury Park N J
Lang Geo C (Theresa M) mach acct Bendix h26 Borden (S)
Lang Geo J (Florence M) buyer Natl Lead (NY) h60 Forrest av (FH)
Lang Gertrude E (wid John F) retd r7 1st (FH)
Lang Gladys N Mrs recpt sec Danl M Winters r Rumson N J
Lang Joseph T (Agnes G) electn B John C Morris h17 Shadow Lake dr (RP)
Lang Kevin C (Joan) lab Boro Dept of Streets h90 John
Lang Margt Mrs recpt Dr Gilbertson r Fair Haven N J
Lang Mary (wid Jas) h108 Church (FH)
Lang Paul P (Joyce E) policemn R B Police Dept h83 Harrison av
Lang Peter J (Marguerite M) slsmn Humble Oil Linden h84 Harvard rd (FH)
Lang Peter J jr studt r84 Harvard av (FH)
Lang Wm P (Barbara) slsmn Esso (Linden N J) h171 Hance rd (FH)
Langdon Leo W (Bertha H) retd h22 Bassett pl
Lange Geo jr (Dorothy) retd h45 Meadow dr (S)
Lange Geo H (Nellie T) driver Fred D Wikoff Co h232 Maple av
Lange Herman H (Jean W) stmftr h8 Hendrickson pl (FH)
Langendorf Virginia studt r68 Oakland
Langendorf Virginia C Mrs (Merit Business Press) h68 Oakland
Langfield Carl W (Else M) eng Merck & Co h12 Sunnybank dr
Langfinger Chas J (Helen V) retd h69 Tower Hill av
Langhans Cath E h80 E Front
Langley Annette Mrs sec Jersey Marine h360 Branch (LS)
Langley Coryn J studt r360 Branch av (LS)
Lanigan Wm G (Dorothy S) reprmn Hugh G Boyd Assoc h37 Alameda ct (S)
Lanigan Wm S USA r77 Alameda ct (S)
Lankenaw Alf L (Cecelia S) banker Chase Manhattan (NYC) h167 Dartmouth av (FH)
Lansdowne Geo jr studt r40 Katherine (FH)
Lansdowne Geo W (Ethel H) field agt Safeco Genl (Wash) h40 Katherine (FH)
Lansdowne Geo W (Ethel H) field agt Safeco Genl (Wash) h40 Katherine (FH)
Lansiedel Chas h9 Wharf av
Lansmann Fredk R (Joan C) security analyst NYC h221 Beechwood dr (S)
Lanyi Eliz asmblr Mon Silversmiths r71 Howard av (NS)
Lanyi Julius S (Eliz) trnmn CRR of NJ h71 Howard av (NS)
Lanza Josephina (wid Joseph) retd r40 Arthur pl
Lanzalotti John A studt r36 Queen Anne dr (S)
Lanzalotti Saml J (Teresa G) elec eng FM h36 Queen Anne dr (S)
Lanzer Eliz (wid Wm) asst admissions officer Ft Mon h23 Alameda ct (S)

Chas. H. Tindall Agency
REALTORS — INSURORS
19 E. Front St. Tels. 741-5613—741-9030

LaParre Benj projectionist Carlton Theatre r101 Willow dr (LS)
LaParre Mervin R (Joanna A) projectionist Carlton Theatre h137 Chestnut
LaParre Robt R (Violet) film opr Walter Reade Theatre h101 Willow dr (LS)
Large Lawrence M (Susan) slsmn Ebsco h76 McLean (RP)
Larkin Eliz R (wid Robt) retd h123 Harvard rd (FH)
Larkin John (Mae A) retd h19 E Sunset av
Larkin Marian bkpr Donalds Laundry r123 Harvard rd (FH)
Larney Cath Mrs hairdresser r Holmdel
LaRos Bessye Mrs retd r35 Harris pk
LaRos Richd H (Eliz B) bill poster J C Williams Co h170 Bridge av
Larrabee Donald C (Barbara L; Donald Larrabee & Assoc; NYC) h104 Linden dr (FH)
Larrabee Jas N studt r104 Linden dr (FH)
Larsen Andrew M (Vera F) retd h61 Sickles pl (S)
Larsen Catherine (wid Verton E) tchr Boro Bd of Educ h129 N Sunnycrest dr (LS)
Larsen Mary E tchr Red Bank Bd of Educ r37 Shrewsbury av (Highlands)
Larson A W h630 Little Silver Point rd (LS)
Larson Albert dock builder h145 McLaren
Larson Jas H (Nancy) customer serv Sears h109 Park rd (FH)
Larson Jas H jr USCG r109 Park rd (FH)
Larson Judith M USN r109 Park rd (FH)
Larson Oscar porter r145 McLaren
Larsson C Harold (Selma M) sls mgr h60 Grange av (FH)
Larsson Carlene studt r60 Grange av
Lartaud Harold R (Anna A) eng F M h911 River rd (FH)
Lartaud John studt r911 River rd (FH)

LARTAUD NOEL J (Marion H), V-Pres Red Bank Savings & Loan Association, h8 McCarter av (Fair Haven), Tel 741-4626

LaRue Morey Cleaners Mrs Harriett Flick clk dry cleaners 582 River rd (FH)
Lascaro Chas P (Grace M) elec eng FM h106 Park av (S)
Lascaro Robt L studt r106 Park av (S)
Latendresse Raymond L (Jacqueline H) laby tech Int FF (UB) h23 DeNormandie av (FH)
Latham Ralph C (Barbara W) ins 153 White (S) h do
Lathrop Ward drftsmn Thos S Beers r Belford N J
Latimer E Gaylord (Lyda L) retd h90 Bank
Latimer Richd S (Lynn) elec eng N J Bell h299 Sycamore (S)
LaTourette Harvey L (Anne) tchr Matawan Reg HS h11 Robinson pl (S)
Latshaw Chas L h16 Whitman dr (RP)
Latteri Fred J retd h92 N Sunnycrest dr (LS)
Latteri Marie slswn Steinbach r92 N Sunnycrest dr (LS)
Lattin Jay D (Marie T) retd h25 Alwin ter (LS)
Laude Diana bkpr A-C Radio & Television r Irving pl
Laude Judith K Mrs tchr Red Bank Bd of Educ r16½ Eyrie rd (AH)
Lauer John R (Lillian R) marketing rep duPont (NYC) h10 Hillcrest dr (FH)
Laukaitis Monica Mrs retd h rear 24 Locust av (RB)
Laurent Robt counselor State Rehabilitation Comn r Red Bank N J
Laurie Mary W clk sten State Bureau of Parole r Lincroft N J
Laurino Hazel H Mrs member Shrewsbury Boro Shade Tree Commission r70 Thomas av (S)

Laurino Joseph J (Hazel H) mech eng duPont h70 Thomas av (S)
Lavelle Donna studt r190 E Bergen pl
Lavelle Patk W (Dorothy L) driver Middlesex Welding h190 E Bergen pl
Laveratt Robt (Dorothy) pipe ftr h103 McLaren
Lavery Wm r131 Hudson av
Lavole Rick (Dorothy O) meat ctr Nelson's Mkt r Middletown N J
Law Eliz (wid John) r70 Campbell (RP)
LaWall Ruth E h45 Washington

LAWES COAL CO INC, Donald E Lawes Pres, James S Parkes V-Pres, Donald E Lawes Jr Sec, Fuel Oil, Garden Supplies, Air Conditioning, Heating Installations, Service, Sycamore av (Shrewsbury), Tel 741-6300; 584 River rd (Fair Haven), Tel 747-1030

Lawes Cyril T (Grace T) admissions asst Camp Evans h71 Hance rd (NS)
Lawes Donald E (Bessie) with Lawes Coal h28 Markham pl (LS)
Lawes Eliz A sec Boro r71 Hance rd (NS)
Lawes Frank B (Lylas C) real est 15 Newman Springs rd (NS) h do
Lawes Mildred J sec R B Health Dept h335 Broad apt 34
Lawger Stanley mgr Morey La Rue Laundry (br)
Lawless Jas (Ann) h157-79 Branch av apt 169K
Lawless Peter retd h182b Broad
Lawn Johanna (wid Michl) retd h50 Locust av apt 11
Lawn Mary L proof rdr Daily Register r50 Locust av apt 11
Lawrence A Carton jr Hon Superior Court 91 E Front r Middletown N J
Lawrence David E (Joyce H) h553 River rd (FH)
Lawrence Frank studt r25 Spring ter apt B
Lawrence Frank Mrs h25 Spring ter apt B
Lawrence H Lloyd (Grace L) pres The Cellar h20 Gillespie av (FH)
Lawrence H Lloyd jr (Beverly) emp IBM h18 Gillespie av (FH)
Lawrence Lillian h132-42 South bldg 4 apt D
Lawrence Oil Co (Lawrence A Bacigalupi) 279 Willow dr (LS)
Lawrence Phyllis A hsekpr 185 Dartmouth av (FH) r do
Lawrence Robt (Zelian M) guard Pinkerton Security h118 River
Lawrence Robt C jr (Genevieve K) contr exec h858 River rd (FH)
Lawrence Wm (Lois) mech Bud's Gulf Service r Long Branch N J
Lawrence Zealier foot press opr Mon Silversmiths r118 River
Lawrnes John (Rose) kiln burner h104 Clinton pl (NS)
Lawson Carl studt r13 Garden pl (NS)
Lawton E Mrs (Madeleine Candy) r Atlantic Highlands N J
Lawton Jean h239 Spring apt D12
Layburn Eliz J studt r153 Kemp av (FH)
Layburn Robt L (Ruth E) asst mgr Genl Dynamics h153 Kemp av (FH)
Layden Owen P (Mary C) elec eng F M h78 Borden (S)
Layman Mary (wid Patk) retd r23 Circle la (LS)
Layton Barbara typ Mon County Natl Bank r32 Park pl (RP)
Layton Bessie A (wid Walter O) h61 Oakland
Layton Chas H (Jane) h32 Park pl (RP)
Layton Harry (Pat) appr Red Bank Elec r280 Roosevelt av Oakhurst
Layton John studt r18 Wallace apt 4
Layton John A studt r65 Park av (S)
Layton Joseph S (Beatrice) h37 Elm pl
Layton Kenneth J (Jane C) fl sanding 30 Northvale av (LS) h do
Layton Laonnie retd h166 Monmouth
Layton Margt Mrs clk Newberrys h18 Wallace apt 4
Layton Ruth Mrs Noble Grand Navesink Rebecca Lodge No 79 IOOF r Rumson N J
Layton Thos W (Jean T) broker (NYC) h81 Oak pl (FH)
Layton Wm D (Carrie E) retd h691 Broad (S)
Layton Wm D jr (S Doris; West Gate Service) h65 Park av (S)
Layton Wm D III USAF r65 Park av (S)

Layton Wm H jr (Florence M) cash Molly Pitcher Hotel h132 South bldg 1 apt B
Lazar Eileen A med tech Paul Kimball Hosp r107 Borden (S)
Lazar Michl W studt r107 Borden (S)
Lazar Victor (Ann C) eng F M h107 Borden (S)
Lazaro John (Betty) retd h102 Church (FH)
Leach Elaine foot press opr Mon Silversmiths r124 Hwy No 35
Leach Joanne legal sec Parsons Canzona Blair & Warren r Colts Neck N J
Leaden Richd A Rev curate St James R C Church r94 Broad
Leaf M Herbert emp Federated Purchases r4 Cornell way (Mat)
Leahey Richd C lawyer 786 Broad (S) r59 Harbor Green cir
Leahy Anna h14 Oakland
Leahy Chris J (Margt F) handler Molecu Wire h488 W Front (RP)
Leahy Geo E parole ofcr State Bureau of Parole r Asbury Park N J
Leahy Kathleen E studt r488 W Front (RP)
Leahy Margt nurse Gordon R Smith r Middletown N J
Leake Michl r38 Patterson ct (S)
Leaman Arth (The Unicorn) r New York City N Y
Leanza Rose (wid Anthony) r128 Branch av
Leary Wm E (Eliz E) retd h46 Queen Annie dr (S)
Lease-A-Vehicle Inc Wm J Eyres sec-treas 102 W Front
Leathers Arbin E (Doris J) USA h22 W Sunset av
Leathers Claude W emp h61 Little Silver Point rd (LS)
Leavens Evelyn artist 5 Alston ct
Leavens Lillian R (wid Eric) h5 Alston ct
Leavitt Marc reporter Asbury Park Press Red Bank Bur r Shrewsbury N J
Leavy David M (Mildred) data processor (NYC) h89 Birch dr (S)
Leavy Eliz Mrs legal sec Crowell & Crowell r Rumson N J
LeBedda John M (Dorothea M) eng FM Ft Mon h131 Sycamore av (S)
LeBedda John M II studt r131 Sycamore av (S)
LeBedz Theresa A opr H&M Sportswear h34 West
Lebron Juan crop picker h115 Chesnut
Lebrun Fernando C (Victorine M) chef Riverview Hosp h33 E Bergen pl
Lechtrecker Ann E emp First Merch Natl Bk r Phalanx rd (L)
LeCoiffeur Beauty Salon Mrs Frances Hendricks pres 680 Broad (S)
Ledda Louis R (Mary L) system analyst Shell Oil h243 Dartmouth av (FH)
Leddy Dorothy (wid Edw J) h48 Dogwood la (FH)
Lediard Clara L (wid Cecil W) h54 Madison av
Ledig Roy E (Diane) retd h16 Winding way (LS)
Lee Allan D studt r25 Garden pl (NS)
Lee Allen (Faufai) eng Bell Labys h157-179 Branch av apt 69H
Lee Arth L (Blanche R) retd h17 Buena pl
Lee Chen (Chung King Restr) r37 Broad
Lee Clifton H (Esther M) mgr Red Bank Neighborhood Serv Center h25 Garden pl (NS)
Lee David W (Jennie) h11 Lippincott rd (LS)
Lee Fred A (Mabel E) retd h345 Broad apt 15
Lee Gloria M Mrs 2d grade tchr River Plaza Sch r332 Ocean blvd (AH)
Lee Joseph R (Nancy S; Fort Monmouth News Serv; E) h7 N Park av (S)
Lee Norman (Josephine) eng FM h30 Hubbard park
Lee Parker tchr Red Bank Sch of Music & Dance r Oceanpoint N J
Lee Raymond (Virginia E) retd h162 Catherine
Lee Sandra E studt r25 Garden pl (NS)
Lee Severin (Ragna) carp h85 Birch av (LS)
Lee Thos H jr (Joanne M) adv exec (NYC) h102 Buena Vista av (FH)
Leeds Alice F retd h74 South
Leeger Donald W USN r45 Vista dr (LS)
Leeger Janet teller Monmouth County Natl Bank (LS) r45 Vista dr (LS)

Leeger Wilbur H (Marguerite E) photo engr (NYC) h45 Vista dr (S)
Leeks Zannie W (Ada) gdnr h121 Apple (NS)
Leeks Zannie W jr (Jeannette) gardening h7 Carmen pl
Leeper Diane serv rep N J Bell r78 Forrest av (FH)
Leeper John M (Alice W) asst dist trans mgr TWA Newark Airport h78 Forrest av (FH)
Leeper John M jr studt r78 Forrest av (FH)
Lees Agnes R r Little Silver Pt rd (LS)
Lees Patricia emp ABC (NYC) r rear 457 Sycamore av (S)
Lees Richd S (Linda T) mgr E J Korvett (NYC) h rear 457 Sycamore av (S)
Lees Virginia studt r rear 457 Sycamore av (S)
Lefker Anne (wid Jacob) h173 Bridge av
Lefker Anne h143 Monmouth
Lefkowitz Celia (wid Meyer) h15 Clifford pl
Lefkowitz Jack clk L S r15 Clifford pl
Lefkowitz Philip newspaper deliverer r15 Clifford pl
Lefsky Jos h382 Shrewsbury av
Leftwich Jas T (Carol C) ins agt h123 Grange av (FH)
Legg Hilda r18 Spring
Legg Leonard servmn A-C Radio & Television r W Belmar N J
Legg Mary A h75 Madison av
Lehman Robt L (Ruth C) patent agt Lead (NYC) h192 Winding way S (LS)
Lehman Robt M (Jeanne M) adv exec Tathem Laird (NYC) h66 Lewis la (FH)
Lehr Peter A (Susan C) slsmn Baker Cammack Hosiery NYC h233 Garden rd (S)
Lehrbaum Donald (Mary) genl mgr Honda of NY h34 Brown pl
Lehrman Bearnard M pres Office Planning r Plainfield N J
Leichtweiss Anna domestic wkr h26 Hudson av apt 2B
Leighton Mary (wid Jesse S) h171 South
Leinonan Edw J (Grace N) h80 Garden rd (LS)
Leiser Fredk G (Bertha F) retd h216 Pine (RP)
Leitao Anna Mrs h190 Broad
Lelchuk Frank (Vernonica) tchr h642 Branch av (LS)
LeMay Dennis camera mn Grant Printers r56 Chestnut
LeMay Francis E (Kathleen) driver Oil Delivery h1 Herbert
Lemig Loretta M Mrs retd h30 Manor dr
Lemig Marie clk r30 Manor dr
Lemkuhl Robt R (Mary F) driver J H Boiley's h56 Washington
Lemon John jr slsmn A Fred Maffeo Agcy r1181 Sycamore av (NS)
Lemp Rolf W (Pauline H) phys 403 River rd (FH) h do
Lena Ora Mrs retd r167 River
Lenahan John parole ofcr State Bureau of Parole r Leonardo N J
Lench Alf P (Josephine) prod mgr Red Bank Register r Middletown N J
Lenhart Henry I (Mathilda P) retd h133 Willow dr (LS)
Lenskold Lloyd (Arthur Treacher Service Sys) r Union Beach N J
Lentini Bartolo (Cath C) mach opr h59 E Sunset av
Lentini Vito (Dorothy A) chf servicemn JCP&L h29 Orchard pl (LS)
Lentz Gertrude C h22 Pinckney rd apt C
Leo Hazel h171b Branch av
Leo's (Leo Scimeca) toys & bikes 33 Broad
Leon Howard (Miriam B) pres Leons Cleaners Launderers & Rug Cleaning r Locust N J
Leon Max (Rebecca D) retd h47 Poplar av (FH)
Leon Miriam B Mrs treas Leon's Cleaners Launderers & Rug Cleaning r Locust N J
Leon Rebecca D (wid Max) h47 Poplar av (FH)
Leon's Beauty Salon (Leon Asch) beauty parlor 105a Monmouth
Leon's Cleaners Launderers & Rug Cleaners Inc Howard Leon pres Mrs Miriam B Leon treas 64 White
Leonard Donald studt r83 Clinton pl (NS)
Leonard Dorothy C clk Woolworth's r Keansburg N J
Leonard Howard (Gladys) custdn PO h10 Pica pl (NS)
Leonard James W (Ann C) exec duPont h191 Lewis la (FH)

Leonard Jos A (Lillian E) formn PRR h50 Forrest av (FH)
Leonard Justin W (Irene) plmb h177 Cambridge av (FH)
Leonard Lillian E studt r50 Forrest av (FH)
Leonard Loretta bkpr Lilly Tulip h53a Prospect av
Leonard Robt J (Jean R) training specialist Prudential (Newark) h23 Highland av
Leonard Robt M (Helen) driver State Hwy h83 Clinton pl (NS)
Leonard Sheila J Mrs h94 Jackson (FH)
Leonard Wm E (Ruth A) clk PO h190 Dartmouth av (FH)
Leonardi Harry V (Carmela) mgr Neptune Sportswear h11 Alexander dr (RP)
Leonardis Eliz hsekpr 8 McLaren r do
Leone Albert (Adele) retd r25 Samara dr (S)
Leone Alf D emp First Merch Natl Bk r15 Harding av (K)
Leone Pasquale (Serafina) h13 Drummond av
Leone Patti Mrs 5th grade tchr River Plaza Sch r Sunset Lake ter apts Sunset av apt 5B (AP)
Leonor Riveria (Efrain) lab h102 Shrewsbury av
Leopard Thos plmb r53a Prospect av
Lepore Cynthia Mrs nurse Jerald Cureton & Domenick Acerra r Queens dr (LS)
Lepore Frank C (Cynthia H) telev producer h33 Queens dr (LS)
Lepore Frank C jr USA r33 Queens dr (LS)
Lepore Hollis studt r33 Queens dr (LS)
Lepre Anthony (Teresa) rte slsmn Ward Foods h17 Sunnycrest ct (LS)
Lerner Arnold (Leilah) sec-treas Little Silver Lbr & Supply r Matawan N J
Lerner Robt M (Marie R) switchmn N J Bell h14 James (S)
Lerner Shops (br) Martin Seiden br mgr women's clo 81 Broad
LeRoy Apartments 17-21 LeRoy pl
Les Gertrudes Apartments 335-45 Broad
Lesher Bertel B (wid Elmer S) retd h41 Standish rd (LS)
Leshner Allan (Cinderella Bootery) r Wanamassa N J
Leslie Frank (Ann O) retd h54 Princeton rd (FH)
Leslie Frank jr (Barbara S) electn Frank Leslie h123 Lake av (FH)
Lester Joseph L (Verona) driver h40 William (NS)
Lester Roy (Roslyn; Wrights Distributors) r Wanamassa N J
Lettau Helen G h727 River rd (FH)
Lettaw Helen retd r26 Lewis la (FH)
Lettieri Frank A (Ann) lab Monmouth Consolidated Water h38 N Bridge av
Lettieri Michl R (Sybil) eng Bendix h390 River rd (FH)
Lettieri Philip studt r390 River rd (FH)
Leuth Reimer S service mn Hospital Picture Service r Keyport N J
Leutz Chas R (Kath) reg rep Dreyfus NYC h121 Harvard rd (FH)
LeValley Ellen (wid Geo B) atndt Red Bank Wash O Matic h6 Drummond
LeValley Lawrence (Ruth T) custdn Shrewsbury Sch h128 N Monroe av (S)
LeValley Lee nurse Albert J Kolarsick r Shrewsbury N J
LeValley Roger W (Shirley M) accounting systems admn Progressive Life Ins h78 Obre pl (S)
LeVeigh Jacques W (Lorraine B) shipping clk Genl Mtrs h122 Beechwood dr (S)
Leverich Eloise V (wid A Lyle) sec Red Bank Register h39 South
Leverich Lyle jr studt r39 South
Levi Anthony J (Rose) slsmn Albert S Miller Shoe r Middletown N J
Levin David M studt r50 Crest dr (LS)
Levin Eliz (wid S H) h183 Branch av
Levin Roger B studt r50 Crest dr (LS)
Levin S Benedict (Helen K) scientist FM h50 Crest dr (LS)
Levine Phillip (Elaine) v-prin Shrewsbury Sch r Chatham N J
Levinsky Irving (Gloria C) fld underwriter (New York Life Trenton) h43 E Queens dr (LS)

Levinsky Nathan gro 77 Mechanic h34 Washington
Levinson Leon (Joan L; Levinson's Hdw) h85 Pinckney rd
Levinson Louise studt r85 Pinckney rd
Levinson's Hdw (Leon Levinson) 2 W Front
Levis Chas G emp First Merch Natl Bk r136 South apt 10D
Levis Chas D (Alice K) mgr N Y Life Ins h132-42 South bldg 5 apt C
Levister Kizzie house cln 139 Silverton av (LS) h154 W Bergen pl
Levitt David A (Marcelle M) ofc mgr Eatontown Radio & TV h118 Patterson av (S)
Levitt David A jr studt r118 Patterson av (S)
Levy Charlotte A (wid Berthold) slswn Easterling Co r16 Whikoff pl
Levy Frank (Sarah L) v-pres John's (New Brunswick) h58 LeRoy pl
Levy Leonard sec Altex Pipe & Supply r Perth Amboy N J
Levy M H (wid Donald J) h219 Spring
Levy Marilyn chem F M h100 McLaren
Levy Sanford mgr Econ-O-Wash Lndry
Levy Wm (Rachel E) cell bar opr Shore Coal h120 Orchard (NS)
Lewandouski Lorraine Mrs r224 River rd
Lewin Wm S (Hilda M) eng h25 Laurel dr (FH)
Lewis Andrew J (Frances A) opr duPont h35 William (NS)
Lewis Barbara Mrs violations clk Boro of Red Bank r330 Shrewsbury av
Lewis Brenda G studt r174 White (S)
Lewis Building 77 Broad
Lewis Charlotte F (wid Thos) retd h175 Manor dr
Lewis Christine bkpr Ruscil's Furniture & Art Galleries r Rumson N J
Lewis Clarence D (Gloria B) dept supvr h90 W Sunset av
Lewis Danl V retd r53 W Sunset av
Lewis David jr (Eva) constn wkr h29 Marion
Lewis Donald (Joan) constn wkr h14 St Mary's pl
Lewis Edson A (Eleanor S) methods analyst (Newark) h102 Amelia cir (LS)
Lewis Edw E (Janell) eng Bell Labys h155 S Lake dr (RP)
Lewis Francel B r175 Manor dr
Lewis Fredk C jr (Philetta M) mech eng Rutgers h174 White (S)
Lewis Gwen Mrs h Tilton av Montgomery ter apt 133
Lewis Harriet A (wid Randall) r18 Newman Springs rd
Lewis Howard T (Matilda) mtcemn Boro Housing Authority h192 Leighton av
Lewis Jack B (Florence) carrier Eatontown PO h17 William (NS)
Lewis John R (Mary P) lab Red Bank Boro Sewerage Plant h107 Leonard
Lewis Leola M Mrs h330 Shrewsbury
Lewis Margt C Mrs retd h50 W Front apt 3E
Lewis Payton repr Blue Ribbon Shoe Repr Shop r Asbury Park N J
Lewis Pearlyn nurse (NY) h36 Garden pl (NS)
Lewis Ralph T retd r52 Harding rd
Lewis Robt G (Violet M) publ Simmons Boardmn h40 Hubbard pk
Lewis Sandra J tchr Florida r174 White (S)
Lewis Shirley A r330 Shrewsbury av
Lewis Wm H (Adelaide M) cook h76 Brown's la (FH)
Lewit Robt H (Maureen A) slsmn Minnesota Mining & Mfg (Ridgefield) h107 Madison av
Leyden Joseph C (Kath) retd h72 Riverside av apt 42
Li Tingye (Edith W) eng Bell Laby (Holmdel) h25 Meadow way (RP)
Lia Nicholas (Lucy; Lia's Jewelers) Freehold N J h101 Hudson av
Libby's Apartments 31 Riverside av
Liberty Hose Co No 2 40 White
Liberty Mutual Insurance Co John M Loncola rep 43 W Front R17
Libovsky Maurice handymn Acme Furn r12 Fisher pl
Libovsky Saml A (Alice; Acme Furn) h589 Harding rd (LS)
Lichtenstein Harry S (Betty) slsmn Diamond Crystal Salt h81 Kings rd (LS)

A. P. THOMPSON
GENERAL CONTRACTOR
Bridges, Private Dams, Dock Builders, Bulkheads, Drag Line Excavation
Office-Yard Heddens Corner—Mailing Address:
P.O. Box 731, Red Bank, N.J. Tel. 741-1211

Lichter Karen J studt r200 Broad
Lichter Sidney (Marcella; State Shorthand Reporting Service) h200 Broad
Lickwar Edw J h122 N Riverside av apt 3K
Liebeck Rheinhardt O (Gladys) mason contr h507 W Front (RP)
Liesenbein Dora (wid Philip) retd h345 Broad apt 3
Ligon David W studt r40 Lovett av (LS)
LiGon Martha C Mrs h40 Lovett av (LS)
Lijoi Bruno (Maria) mason h70 Washington
Lijoi Lora opr Short Cut Co r70 Washington
Liles Jennie Mrs r55 N Bridge av
Lillie Robt W (Olive) chem eng Parsons (NYC) h521 Harding rd (LS)
Lily Francis dietn Monmouth Med Center (SB) r14 Terry la (NS)
Lima Joseph (Rose) retd h158 Chestnut
Limberes Geo studt r40 McLaren
Limberes Harry P acct trainee Benj H Ashan r40 McLaren
Limberes Sophie (wid Paul) h40 McLaren
Liming Mildred Mrs slswn Walker & Walker r Point Pleasant N J
Linbarger Josephine M (wid A M) h90 Hance rd (FH)
Lind Arth (Jean N) commercial art div Prudential Ins h210 Queens dr S (LS)
Lind Chas A (Rose D) mach P Ballantine & Sons (Newark) h62 Poplar av (FH)
Lind Christina G (wid Aug retd r62 Poplar av (FH)
Lind Jean N Mrs tchr Shrewsbury Sch r N 210 Queens dr (LS)
Lindberg Chas studt r60 James (S)
Lindberg Leroy J radio eng F M h60 James (S)
Lindberg Phillip A elec tech r60 James (S)
Lindberg Roy (Brenda) mgr consultant Middle West Serv h167 S Winding way (LS)
Linde Elsie K retd h66 Riverside av apt 20
Lindemuth Jas D (Maxine S) advmn acct exec Young & Rubicam h11 Linden dr (FH)
Linden David (Rose H) eng FM h78 Lovett av (LS)
Linden Pork Market (John F Readie) gro 18 Monmouth
Lindenberger Barbara studt r30 Sunrise pl (RP)
Lindenberger Marilyn J studt r30 Sunrise pl (RP)
LindenGerger Wm A (Kathryn E) eng Bell Labys (H) h30 Sunrise pl (RP)
Linderoth Anna M (wid Frank N) h146 Branch av
Linderoth Frank N guard Bell Labys 146 Branch av
Lindhard Sven N (Lila S) mech eng h201 Oak pl (FH)
Lindner Clyde N asst prof r41 John
Lindner Edith M r41 John
Lindner Gladys tchr r41 John
Lindner Margt D librn Rumson Lib R h92 Throckmorton av apt A
Lindner Margt E (wid Herbert G) h41 John
Lindsay Andrew (Bessie) pipeftr Lily Tulip h26 Terry la (NS)
Lindsay Atwood h369 Prospect av (LS)
Lindsay Donald M (Frances) printer Red Bank Reg h63 Applegate (RP)
Lindsay Edith L retd r353 Sycamore av (S)
Lindsay Jean S retd h353 Sycamore av (S)
Lindsay John (Eleanor) employment aide Mon Community Serv r10 South (Sea Bright)
Lindsley A Jackson (Dorothy M) professional fund raiser h77 Hance rd (FH)
Lineaiveover Judy slswn Vogel's r Union Beach N J
Linfante Rose slswn Mustillo's Inc r Long Branch N J

Linford John R (Caryol C) elec eng Bell Laby h50 S Sunnycrest dr (LS)
Link Alf D (Iris Y) mtr rdr 199 Maple av
Link Eug emp Bambergers (Newark) r35 Highland av
Link Eug R (Violet M) acct Bendix h35 Highland av
Link Richd studt r35 Highland av
Linky Jacob L r87 N Budge av
Linky Louis H (Francis E) slsmn Galsworthy Liquor h87 N Bridge av
Linky Robt E (JoAnne) assembly wkr Genl Motor h9 DeForest av RB
Linzmayer Frank jr h274 White rd (LS)
Linzmayer Janet M (wid Bert) sec Weeber W Brook h239 Spring apt D3
Linzmayer R Webb h153 East End av (S)
Lions Club meets 6:30 PM Tues 88 Riverside av
Lions International Multiple Dist 16 New Jersey Albert G McCracken state sec 12 Broad R204
Lipinow Nikolaj emp Lovett's r111 Herbert
Lipman Gardenia K Mrs v-pres-sec Corrugated Adhesive and Combiner Consultants r15 Gerald av (RP)
Lipman John G USA r15 Gerald av (RP)
Lipman Leonard H (Gardenia K) pres-treas Corrugated Adhesive and Combiner Consultants r15 Gerald av (RP)
Lipman Leonard H jr studt r15 Gerald av (RP)
Lipman Stanley v-pres Bellaire Electronics r W Long Branch N J
Lipp Paul L (Dorothy) tool & die mkr S&F Metals Linden N J h113 Borden (S)
Lipper Eli (Joyce L; Lipper's Stationery Store) r120 Branch av
Lipper Joyce L Mrs mgr Lippers Stationery Store r120 Branch av
Lipper Lloyd M (Francine L) car dealer (Sayerville) h290 Rumson rd (LS)
Lipper's Stationery Store (Eli Lipper) 2 Monmouth
Lippincott Kath M Mrs sec-treas The Hudson Shop r140 Grange av (FH)
Lippincott Leanore h154 South apt C
Lippincott Marie E Mrs real estate Jacobson Goldborb & Tanzmen h59 Spring apt 1
Lippincott Mary sec Lovetts Nursery (LS) r186 Little Silver Point rd
Lippincott Raymond B (Kath M) h140 Grange av (FH)
Lippincott Sylvia sorter Star Laundry r14 Carpenter (RP)
Lippincott Wm C (Phoebe D) slsmn Lawes Coal h24 Pinckney rd apt B
Lipshutz Chas (Dorothy) phys (Bayone) h44 Gillespie av (FH)
Liquidators Ltd David C Eisenberg pres dept store 69 Newman Springs rd (S)
Liquori Pasquale J (Mary; Grand's Shoe Rebuilding Shop) r Long Branch N J
Lisenko Nicholi (Stephanie) mach opr Eisner's h84 Shrewsbury av
Lisi Emanuel (Rose) dock formn Industrial Propane h149 Branch av
Lisowsky Michl P (Frances M) emp Altex Plum h80 Birch dr (S)
Lisowsky Michl P III studt r80 Birch dr (S)
Lisowsky Robt F r80 Birch dr (S)
Lisseseld John (Ella M) retd h74 Mechanic
Listander Arthur P (Howard Listander & Berkower) r Atlantic Highlands N J
Lister Rosemary pkr A&P h34 Leighton av
Little Dorothy E (wid Wm B jr) retd h65 Di Normandie av (FH)
Little Falls Laundry Co John B DeVries mgr 46 E Newman Springs rd
Little Melissa bkpr Noel Nelson r62 DeNormandis av (FH)
Little Murray A business admn First Presbyterian Church r Asbury Park N J

Little Silver Book Shop (Martha J Wilkinson) book store 32 Prospect plaza

LITTLE SILVER—BOROUGH OF

BOROUGH HALL, 480 Prospect av (LS), Tel 747-5900
ASSESSOR, Chas M Sullivan, 480 Prospect av (LS), Tel 741-5245
ATTORNEY, William R Blair Jr, 480 Prospect av (LS)
BOARD OF ADJUSTMENT, Roger Coleman Chairman, 480 Prospect av (LS)
BOARD OF EDUCATION, Chas A O'Malley Pres, Marshall F Thompson Sec, 95 Markham pl (LS), Tel 741-2188
BOARD OF HEALTH, Walter E Ingram Jr Pres, Warren M Herbert Sec, 480 Prospect av (LS)
BOROUGH CLERK, Mrs Dorothy T Miller, 480 Prospect av (LS), Tel 842-2400
BUILDING INSPECTOR, Lewis R Lowry, 1 Heights ter (LS), Tel 842-2400
CLERK, Fredk L Ayers, 480 Prospect av (LS), Tel 741-1221
COUNCIL, Chas W Stephens Chairmn, Aug E Roemer, Chester Apy, Paul Bragar, Robt W McCabe, Gordon Litwin, Thos Judge Members, 480 Prospect av (LS), Tel 741-1221
DIRECTOR OF CIVIL DEFENSE, Col Chas P Kroposky, 480 Prospect av (LS), Tel 741-1503
ENGINEER, August F Postel, 480 Prospect av (LS)
FIRE DEPARTMENT, Peder J Gisleson Chief, 480 Prospect av, Tel 741-0934
FIRST AID SQUAD, Joseph A Sincius Capt, 480 Prospect av (LS), Tel 747-5900
HEALTH OFFICER, Vincent P Horan, 480 Prospect av (LS)
LIBRARIAN, Mrs Harriet C Balkan, 480 Prospect av (LS)
MAGISTRATE, Richard D Porter, 480 Prospect av (LS)
MAYOR, Hon Chas W Stephens, 480 Prospect av (LS)
PLANNING BOARD, Robt Bainton Chairmn, 480 Prospect av (LS)
POLICE DEPARTMENT, John A Foster Jr Chief, 480 Prospect av (LS), Tel 747-5900
RECREATION COMMISSION, Chas White Chairmn, 480 Prospect av (LS)
REGISTRAR OF VITAL STATISTICS, Warren M Herbert, 480 Prospect av (LS)
ROAD DEPARTMENT, John W Borden Supt, 480 Prospect av (LS)
TAX COLLECTOR, Calvin A Rowe, 480 Prospect av (LS), Tel 741-4222
TREASURER, Calvin A Rowe, 480 Prospect av (LS)
VIOLATIONS OFFICE, Catharine Wright Clk, 480 Prospect av (LS), Tel 747-5900

Little Silver Cake Box The (Alphonse J Caravetta) 147 Markham pl (LS)
Little Silver Cleaners Inc Jack C Yaffe pres Harold S Yaffepec Bernat Schreiber treas 601 Branch av (LS)
Little Silver Electric Inc Dominic J D'Onafrio pres Mrs Jane D'Onafrio v-pres elec contr 62 Birch av (LS)
Little Silver Esso Service Center (John Applegate & Alex Felder) gas & oil 720 Branch av (LS)
Little Silver Family Pharmacy S Jaffe pres 493 Prospect av (LS)
Little Silver First Aid Squad 553 Prospect av (LS)
Little Silver Hardware Inc Roger R Thompson pres Mrs Cecilia Thompson v-pres Mrs Neta Thompson sec 10 Church (LS)

LITTLE SILVER LIQUORS INC, Ralph Ribustelli Pres, Wines, Cordials, Liquors, Beer, The Home of "Silver Club," Free Delivery, Gift Wrapping Our Specialty 497 Prospect av (Little Silver), Tel 741-3343 (See Page 17 Buyers' Guide)

Little Silver Lumber & Supply Co Inc Arnold Lerner sec-treas 15 Sycamore av (LS)

LITTLE SILVER MIKE'S (Michael Grassia and Elmer Waltz), Toys, Juvenile Furniture, Baby Carriages, Bicycles 1 Sycamore av (Little Silver), Tel 741-2428

Little Silver Playground Boro Hall (LS Summer) 115 Markham pl (LS)
Little Silver Point Road School Chas Argento prin 357 Little Silver Point rd
Little Silver Public School David C Vanderhoof supt 95 Markham pl (LS)
Little Silver Shell (Lester Warman) gas & oil Oceanport av (LS)
Little Silver Super Market (Henry Scaccia) gros and meats 479 Prospect av (LS)
Little Silver Upholstery Shop (Joseph J Jiminaro) uphol 333 Silverside av (LS)
Little Silver Volunteer Fire Co No 1 553 Prospect av (LS)
Littman Donald S (Leona) phys 133 Markham pl (LS) 432 Edison av (NS)
Littman's Jewelers (br) Harry Weiner br mgr jewelers 65 Broad
Littrell Ruth Mrs collr agt r62 Woodbine av (LS)
Litvak Austin urologist 252 Broad h N Shrewsbury N J
Litwin Gordon N (Joan W) atty Newark h51 Borden pl (LS)
Livergood Emily (wid Ira) h465 Branch av (LS)
Livingood John L (Pauline A) pres Haywood Marun Knittin Mill h80 Buttonwood dr (FH)
Livingood Michl A studt r80 Buttonwood dr (FH)
Livingston Donald mech American Rentals r Eatontown N J
Livingston Hobart T (Alice B) pilot Mohawk Airlines h521 W Front (RP)
LiVoisi S James (Carol) slsmn h28 Schwenker pl (FH)
Lizdas Alex T tchr tech Music School r126 Maple av
Lizdas Anthony (Christine) genl supvr Bell Laby (Hol) h126 Maple av
Lloyd Alf (Aimee) mstr mech Catt Corp h54 Chapin av
Lloyd Frank H rep circulation dept Asbury Park Press Red Bank Bur r W Long Branch N J
Lloyd John D (Joan M) clk F M) h109 McLaren
Lloyd Kath (wid Jas) slswn Wilbur's r19 Arthur pl
Lloyd Marjorie G nurse Riverview Nursing Home r19 Hubbard pk
Lloyd Mary r109 McLaren
Lloyd Thos M (Lee M) repr mn N J Bell h Little Silver Point rd (LS)
Lloyd Wm A (Camille) mech Jersey Marine h210 Shrewsbury av
Lober Eleanor (wid Geo) h114 Ridge rd (FH)
LoBiondo Jas (Vera G) mtl rep Amalgamated Clothing Wkrs of America h87 Silverbrook rd (S)
LoBiondo Jas J jr studt r87 Silverbrook rd (S)
LoBiondo Leo caddy Master Rumson Country Club r45 Chestnut
LoBiondo Virginia D studt 87 Silverbrook rd (S)
Lobkowich Frances M (wid Adam) h149 Catherine
Locandro Andrew J (Regina) slsmn Capital Records h116 Wallace
Locasso Jas V (Helen E) eng Bell Laby (Holmdel) h138 Bodman pl
Lochner Louis P (Hilde S) retd h32 Buena Vista av (FH)
LoCicero Jos (Benedetta) retd h280 S Bridge av
LoCiero Joseph C emp F M h7 Davis la (RP)
Locilento Arth T (Martha M) sls rep Prudential Ins h40 Laurel dr (LS)
Locilento Arth T jr studt r40 Laurel dr (LS)
Locilento Martha real est broker Allaire Farrow Agcy r40 Laurel dr (LS)
Locilento Peter studt r40 Laurel dr (LS)
Lockett Alf constn wkr r35 W Bergen pl
Lockett John (Gloria) eng F M h69 Peach (NS)
Locklin Lillian M Mrs slswn Rolston Waterbury r Atlantic Highlands (NJ)
Lock-Stock N Barrel (Peter de Lamos) restr 121 Fair Haven rd (FH)

Lockwood Audrey nurse New Jersey State Hosp (Marlboro) h278 Mechanic
Lockwood Chas studt r132 Park rd (FH)
Lockwood Chas N jr (Miriam T) sls mgr h132 Park rd (FH)
Lockwood Clara E (wid Geo W) r39 Parker av (FH)
Lockwood Geo W (Cath W) tool crib atndt Bendix h78 Parker av (FH)
Lockwood Gerald J (Marjorie H) mtce eng h105 Lovett (LS)
Lockwood J Irene pres Woman's Club of Red Bank r62 Harvard rd (FH)
Lockwood Kenneth M (Margt A) ofc mn h39 Parker av (FH)
Lockwood Robt S (J Irene) banker Sea Bright Natl Bk h62 Harvard rd (FH)
Lockwood Sharon studt r132 Park rd (FH)
Lockwood Tim studt r105 Lovett av (LS)
Loder Geo (Margt S) USMC h19 Pine Tree la (FH)
Lodge Mattie B Mrs opr Lucy Sportswear h267 Mechanic
Lodge Wilson (Doris) prsr Red Bank h11 Marlin pl
Lodge Wylie ofc sec r267 Mechanic
Lodine Sophia repr dept wkr Leon's Cleaners r21 Westside av
Lodine Sylvia h377b Shrewsburg av
Loe Alice Mrs h261 Spring apt D
Loebel Arth S phys 27 Pinckney rd h35a Spring ter
Loeffler Helen (wid Keneth D) retd h19 Alston ct
Loeffler Kenneth D II r19 Alston ct
Loehr Grace h78 Throckmorton av apt D
Loery Hector studt r665 Prospect av (LS)
Loery Wm H phys Princeton Hosp h665 Prospect av (LS)
Lofton Philip J (Thelma C) USA h32 W Westside av
Logan Betty J Mrs ofc wkr T & F Distributing r Atlantic Highlands N J
Logan Danl (Lena) concrete contr 289 Shrewsburg av h do
Logan Hazel studt r109 Bank
Loginow Wladimir K (Vera W) artist h22 Worthley
Lohr Celeste (Alladin Organ Studio) r191 W Front
Lohr Paul (Celeste; Alladin Organ Studio) h191 W Front
Loker Lewis F (Mary J) clk PO h13 Park pl (RP)
Lomak (Emanuel J Kaplan & Louis N Kaplan) investments 12 Broad R505
Lomazzo Saml (Jennie) supt Molly Pitcher Village h24 Molly Pitcher Village ct
Lombard Fredk E (Yvonne B; Parsons Conzona Blair & Warren) h95 Silverbrook rd (S)
Lombard John J (Bernadette C) horse trainer (Brookdale Farmers Lincroft) h12 Foster (RP)
Lombard Susan D studt r95 Silverbrook rd (S)
Lombardi Chas P (Forgie) pres Globe Petroleum h105 Prospect av
Lombardi Patricia A tchr River Plaza r105 Prospect av
Lombardo Joseph J draftsmn Harold J Seldin r Long Branch N J
Lomerson Edwin O (Margt P) boro treasurer h132-42 South bldg 5 apt A
Loncola John M (Irene) rep Liberty Mutual Ins r Middletown N J
London Merritt E opthamolgist 325 Broad h do

LONG BRANCH DAILY RECORD, Herman J Obermayer Pres, Editor and Publisher, Published Daily Except Sunday, Main Office 192 Broadway (Long Branch), Tels 222-1000

Long Elias E (Esther N) phys 85 W Front h do
Long Grace Mrs slswn Woolworths r Leroy pl
Long Helen retd h50 W Front apt 2C
Long John bodymn Red Bank Auto Imports r Lincroft N J
Long John C jr (Linda G) mail carrier Lincroft PO h30 Morford pl
Long Lester trainee painter Hy & Jeffs Auto Body Works r Manning River Plaza
Long Lester H elec EAC r69 Manning (RP)
Long Lester S (Violet V) retd h69 Manning (RP)

Long Norman jr h57 Manning (RP)
Long Norman E mason hlpr Chas Hower r57 Manning (RP)
Long Percy T counselor State Employment Serv r 1 Matawan N J
Long Wm (Barbara) deputy chief Fire Dept Boro of Fair Haven r Hance rd (FH)
Long Wm jr (Maurie C) prod atndt Lily Tulip h45 E Westside av
Long Wm F jr (Frances W) retd h42 S Woodland dr (FH)
Longcoy Fred W (Ann R) sht mtl wkr h6 Alden ter (LS)
Longcoy Mabel Mrs wkr Lily Tulip h56 Spring apt 3
Longcoy Patricia A studt r6 Alden ter (LS)
Longette Nicholas supervisor Mon Silversmiths r84 Suydam av (Mat)
Longfield Adrian N (Dolores B) asst sec-treas Fidelity Union Trust (Newark) h60 2d (FH)
Longhi Robert G (Norma) eng NYC h203 River rd
Longman Robt S studt r19 Hill ter (RP)
Longman Stanley H (Virginia E) v-pres Advance Solvents Div of Carlyle Chem Wks (NB) h19 Hill ter (RP)
Longo Andrew slsmn Singer r Belmar NJ
Longo Antoinette (wid Salvatore) retd r20 McLaren
Longo Carmela (wid Pasquale) asmblr Stephenson h107 White (S)
Longo Jos G (Annette T) slsmn Sears h14 Herbert
Longo Louis C (Doris K) mtcemn Boro of S h131 N Monroe av (S)
Longo Patricia A studt r107 White (S)
Longstreet Marjorie E librn FM Hosp h191 Broad
Lonnberg Ake B studt r56 Gillespie av (FH)
Loonie Ann A (wid Wm P) h171 Manor dr
Lopez Angel R lab RB h216 W Front
Lopez Domingo (Anna) kitchen wkr Peterson h127 Oakland
Lopez Harold J (Dorothy M) instr (FM) h31 Washington
Lopez Jlarraza emp Molly Pitcher Hotel h24 Locust av
Lopez Jose D (Margt; Landscaping Serv) h152 W Front
Lopez Jos constn wkr r117 Chestnut
Lopez Virginia Mrs bkpr h56 Harding rd
LoPresti Albert studt r103 Samara dr (S)
LoPresti Bessie M Mrs v-pres-treas Atlantic Clo r103 Samara dr (S)
LoPresti Cath A opr Neesners h236 Bridge av
LoPresti Florence furnished rooms 41 Peters pl h43 Peters pl
LoPresti Frank S (Jenny; Union Serv) h72 Lake av (FH)
LoPresti Frank S III studt r72 Lake (FH)
LoPresti Gerald studt r103 Samara dr (S)
LoPresti John emp (FM) r131 Hudson av
LoPresti Marion (wid Frank) retd r43 Peters pl
LoPresti Richd studt r103 Samara dr (S)
LoPresti Thos (Theresa) ctr Union Beach h176 Hudson av
LoPresti Thos J (Bessie M) pres-sec Atlantic Clo (RB) h103 Samara dr (S)
LoPresti Thos J jr real est r103 Samara dr (S)
Lord Gaston eng r31 Locust av
Lord Jos F (Sara H) banker h94 Church (LS)
Lord Nancy studt r94 Church (LS)
Lord Sara G studt r94 Church (LS)
Lorstan's Studio Estelle A Trout mgr photog 47 Broad
Lorton Russel candy mkr Madeleine Candies r Point Pleasant NJ
Lotito Lawrence A (Mary J) broker (NYC) h28 Meadow way (RP)
Lott Frank E (Nora G) retd h49 S Woodland dr (FH)
Lott Gladys J Mrs hsekpg dept wkr Riverview Hosp h344 Shrewsbury av
Lott Herbert jr (Eleanor) prsr One Hour Clns (Campbell Junction) h24 Howard av (NS)
Lott Linda tchr Little Silver Bd of Educ r Eatontown NJ
Loud Lorene F Mrs tchr Shrewsbury Sch r45 Church (FH)
Loud Vernon F (Lorene F) eng (FM) h45 Church (FH)
Loughry Tanya Mrs h583 Branch av (LS)
Louis Virginia h146 Monmouth
Love John clk O'Neil & Lachter h17 Washington

Love Lane Bridal Shoppe The (Mrs Phyllis DeGironimo Wm H Robbins & Patk J Barone) retail ladies' gowns 23 W Front
Love Lane Tuxedo Shop (Mrs Phyllis DeGironimo Wm H Robbins & Patk J Barone) tuxedo sales & rental 25 W Front
Lovejoy Clarence E (Medelyn; Lovejoy's College Guide) r Oceanport NJ
Lovejoy's College Guide Inc (Clarence E Lovejoy) educational consultant 443 Broad (S)
Lovekin Lillian M (wid W C Dennis) retd r381 Prospect av (LS)
Loversidge Barbara A studt r155 Spring
Loversidge Dorothy M ofc sec RB High Sch r49 Locust av
Loversidge Frank L (Kathryn E) contr air condition 41 Elm pl h do
Loversidge Jack (Dorothy F) linemn JCP&L h155 Spring
Loversidge John studt r155 Spring
Loversidge Linda r41 Elm pl
Loversidge Mary Mrs h49 Locust av
Loversidge Robt D (Ruth E) instr formn NJ Bell h96 Silverton av (LS)
Lovett John T III h215 S Winding wy (LS)
Low Agency The John F Anderson pres Mrs Shirley Anderson sec-treas real est & ins 636 River rd (FH)
Low Marie slswn The Low Agcy r Rumson NJ
Low Robt (Marie) assemblymn Genl Mtrs h103 Herbert
Low Ronold (Nancy) assembly mn Genl Mtrs h rear 103 Herbert
Lowden J Dennis (Robin) meteorology instr FM h818 River rd (FH)
Lowe Thos E (Judith) driver Sealtest h72 Peters pl
Lowenstein Melvin J (Lynette) mgr Youth Center h221 S Queens dr (LS)
Lowing J Thos designer James F Roper r Lincroft NJ
Lowrie Edw C (E Virginia) mech Central Railroad of NJ r45 Locust av
Lowry Lewis R (Marie F) Boro Bldg Insp h1 Heights ter (LS)
Lowy Carolyn Mrs ofc sec Red Bank Sch of Music & Dance r Lincroft NJ
Lowy Seymour (Carolyn; Red Bank Sch of Music and Dance) r Lincroft NJ
Lubitz Jess sec-treas Nat's Jewelers r Long Branch NJ
Lubitz Nathan pres Nat's Jewelers r Long Branch NJ
LuBrant Charlotte smstrs Silberstein Upholsterers r Long Branch NJ
Luby Carol ofc sec Ofc of B Kellenyi-Architects r Middletown N J
Lucas Anson B lawn wkr h130 Bank
Lucas John A (Anna M) retd h149 N Sunnycrest dr (LS)
Lucas Lester (Margt) garage mn Russell Oldsmobile h108 River
Lucas Michl L (Charlotte E) agt Met Life h195 E Bergen pl
Lucas Michel R (Judith) slsmn All State Ins (Middletown) h157-79 Branch av apt 169L
Lucassen Sigurd bus agt Carpenter's Union Local No 2250 r Long Branch NJ
Lucia Aniceto ladies tailoring 783 River rd (FH) h do
Lucia Jos bar tender Black Pt Inn h62 Shrewsbury av
Lucia Wm P (Marie L) clo ctr Red Bank Clothing h94 Woodbine av (LS)
Lucian Guy A (Jacqueline W) slsmn h49 Standish rd (LS)
Lucian Sandra A studt r49 Standish rd (LS)
Lucian's Depot Bar Inc Geo J Taylor pres Mrs Alyee R Markham executive 115 Oakland
Lucisano Anne Mrs mach opr Laurel Plastic h157-179 Branch av apt 161B
Lucisano Anthony studt r30 Bank
Lucisano Anthony F (Grace) driver Bond Bread h106 Spring
Lucisano Lawrence D jr USN r30 Bank
Lucisano Lawrence S (Beatrice S) driver Drake's Baking h30 Bank
Lucisano Steph P restr pizzeria pies 124 Shrewsbury av h do
Luckenbill John W (Harriet R) band dir Boro Bd of Educ h191 S Queens dr (LS)
Lucker Edw (Alice M) carp h rear 143 Bridge av
Lucky Robt W (Joan J) eng Bell Laby (Holmdel) h238 Kemp av (FH)

Lucy Sportswear Inc Morton J Blumenthal mgr mfrs 226 W Front
Ludeman Jean Mrs (Heirlooms) r212 Conover la
Ludlow Geo C (Louise) publications Pan American h135 Lincoln av (FH)
Ludlow Howard W (Nina) driver Anderson Bros h102 Catherine
Ludlum Saml A (Anne) retd h50 W Front apt 1E
Ludwich Richd h239 Spring apt B20
Ludwig Theresa G (wid Vincent M) h56 South
Ludwig's Delicatessen (Joel Diner) 10 Wallace
Luehman Robt T (Ethel J) h55 Sickles pl (S)
Luenenschloss Helen (wid Carl) h11 Brook ter (FH)
Lufburrow Richd (Doris A) eng US Govt h218 Oxford av (FH)
Lufburrow Wm G (Laura G) retd h239 Spring apt B11
Lufburrow Wm G jr USA r239 Spring apt B11
Lugie Mitchell sys analyst (FM) h100 McLaren
Luhrs John H (Eleanora) genl mgr Ulrichsen Sea Skiffs h72 Riverside av apt 52
Luigi's (Louis Acerra) restr and cocktail lounge 90 E Newman Springs rd
Lujich Paul driver Brite Cleaners r Long Branch
Luke John retd h146 Monmouth
Luke John R (Emma L) USMC h16 Woodbine av (LS)
Lukeman Wm T (Rose M) USA h25 Applegate (RP)
Luker David P (Patricia F) pntr 124 Church (FH) h do
Lukich Donna M emp First Merch Natl Bank r Long Branch NJ
Lukich Eileen W Mrs bmo Red Bank Bd of Educ r Long Branch NJ
Luloff Donald tchr Shrewsbury Sch r67 Sickles pl
Luloff Robt tchr (Shrewsbury) h67 Sickles pl (S)
Lumi Anlly Mrs h37 Shrewsbury av
Lundquist Ruth D h20 S Sunnycrest dr (LS)
Lundy Arth L (Madeleine D) retd h36 Lockwood pl (FH)
Lundy Robt A (Ruth A) spl rep NJ Bell h288 Fair Haven rd (FH)
Lunin Martin A (Elaine L) mgr East Orange Mill End Shop r189 Crestview dr
Lupinski Anna M Mrs fnshr Shrewsbury Decorators r49 White rd (S)
Lupinski Jos J (Anna M; Hallmark Constn) h49 White rd (S)
Lupton Rolland W (Mary E) retd h25 Fisher pl
Lusardi Irene J (wid Louis) retd h11 Allen pl
Lusardi Michl exterminator LS r11 Allen pl
Lussiere Geo H jr (Margt) treas Sanford Auto Body r Middletown NJ
Lustbaum Andrew photog Dorn's Photo Shop r Eatontown NJ
Luth Meta retd h75 Monmouth
Lutz Ella L (wid Fred) retd r1 N Rivers Edge dr (LS)
Lutz Fannie J (wid Forman) retd h80 Manor dr
Lutz Jos L (Dolores S) eng Bell Laby h120 Obre pl (S)
Lutze Emma (wid B Ernest) retd h rear 192 Broad
Luzzi David (Amelia) retd h48 Washington
Lyford Eug E (Edna K) retd h335 Broad apt 33
Lyle Jennie r233 S Pearl
Lyles Jean Mrs h211 Monmouth
Lyman Edw W (Mildred) claims exec & bill collr State h20 Munson
Lyman Jeanne studt r18 Park la (FH)
Lyman Payson W (Bertha F) tree expert JCP&L h38 Borden (S)
Lyman Reginald P (Kath J) elec eng (FM) h18 Park la (FH)
Lynas Richd H (Teresa M) retd h23 Deane wy (RP)
Lynas Richd H jr tech r23 Deane wy (RP)
Lynch Alan USN r114 Bruce rd (RP)
Lynch Arth J (Marion S) pool slsmn W H Woolley h25 Brown pl
Lynch Dennis K studt r25 Brown pl
Lynch Gerard (Mary E) elec eng (FM) h114 Bruce rd (RP)
Lynch Gertrude T (wid Wm J) tchr Rumson Country Day Sch h34 Irving pl
Lynch Jas H (Gertrude H) sls mgr Hovnanian Bros h38 South
Lynch Jos A USA r25 Brown pl
Lynch Mary A (wid Jos J) r34 Irving pl

Lynch Nancy R tchr Keyport Cath r34 Irving pl
Lynch Patricia Mrs nurse's aide Brookdale Nursing Home h20 Linden pl
Lynn Peter F (Patricia) elec eng Bell Laby (Holmdel) h61 Davis la (RP)
Lyon Matthew (Ruth B) slsmgr Breeze Corp (Union) h83 Princeton rd (FH)
Lyon Robt E agt Connecticut Genl Life Ins r Middletown NJ
Lyons B Marion r89 Hendrickson pl (FH)
Lyons Ben H (Lorita B) retd h Shady la
Lyons Dorothy B (wid Oscar I) tchr Holmdel Bd of Educ h261 Spring apt E
Lyons Geraldine h39 William (FH)
Lyons Gertrude dom r229 Mechanic
Lyons Lauriann studt r30 Shady la (S)
Lyons Lori studt r Shady la
Lyons Marie (wid Frank) h86 Bridge av
Lyons Richd J (Ruth J) traffic sls rep (Newark N J) h30 Borden (S)
Lyons Ruth M fountain opr Woolworth's h7 Molly Pitcher Village ct
Lyons Virginia Mrs buyer 5 & 10¢ Store h74 Mechanic
Lyons Wm H retd h89 Hendrickson pl (FH)
Lyttle Thos E (Betty; Tom's Ford) h32 Oakes rd
Lytz Ann W Mrs bkpr Electrolux Corp r Elberon
M & M Ice Service (Jos B Madusky) 105 McLaren
Ma Koon Tuck (Gallick) phys 43 W Front R8 r Rumson N J
Maag Eug L (Lois M) mech h12 Frances
Maas J A h39 South
Mabb Otis G (Edith W) emp (FM) h3 Hillside (RP)
MacAdam Alice R (wid Wm) retd h85 Harrison av
Macadam Evelyn Mrs (Vinmar Hair Stylist) r Oceanport NJ
MacAdam Ruth R typ (FM) r85 Harrison av
Maccanico Nicholas counselor State Rehabilitation Comn r Neptune NJ
Macchio Henry A (Dorthy H) elec eng Bell Laby (Holmdel) h41 Tabor (LS)
MacConnell Donald W (Nancy A) ins broker Allaire-Farrow Agcy h400 Little Silver Point rd (LS)
Mac Connell Douglas F (Virginia A; Borus & MacConnell Agcy) h28 Gillespie av (FH)
MacCray John (Sally) car polisher h120 Montgomery ter
MacDonald see also McDonald
MacDonald Albert T (Ruth K) Boro tax collr h68 Wallace
Macdonald Margt S (wid Robt G) retd h81 Beechwood dr (S)
MacDonald Milton A (Sally) guidance counsellor Freehold Regional HS h134 Lexington av (FH)
MacEvoy Cora L studt r78 Crest dr (LS)
MacEvoy John A studt r78 Crest dr (LS)
MacEvoy John F (R Marie) artist 78 Crest dr (LS) h do
Macfarland Jas H (Florence M) retd h261 Oxford av (FH)
Macfarlane Geo J (Margt M) exam in chge US Bd of Civil Serv Examiners h139 White (S)
Macfarlane Margt M programmer Prudential (Newark) r139 White (S)
MacGrath Mabel I ofc sec H Burdsall Agcy r New Monmouth N J
MacGuire Jos (Margt) retd h84 Parker av (LS)
Mach Francis retd r49 Sycamore av (LS)
Mach Theo (Stella) designer Signal Light (Neptune) h49 Sycamore av (LS)
MacHale Evelyn Mrs r21 LeRoy pl apt 2E
MacHale Majorie h21 LeRoy pl apt 2E
Machon Grace music tchr h26 W Front
Maciewicz Frank (Ann M) retd h135 Park av (S)
Maciewicz Frank J jr Bendix r135 Park av (S)
Maciewicz John W studt r135 Park av (S)
MacIlroy Alan T sec Clark C Merritt Co r22 Avalon dr (NS)
MacIntosh David E (Gertrude I) driver P Balantine & Sons h40 Elm pl
Mack Alex (Bertha) retd h27 Plum (NS)

Mack Alf (Williamina A) elec eng RCA h197 S Queens dr (LS)
Mack Chas J (Doris M) driver Anderson Bros r Middletown NJ
Mack Leonard A (Muriel A; Mack's Super Mkt) h799 River rd (FH)
Mack Muriel A Mrs emp Mack's Super Mkt r799 River rd (FH)
Mack's Super Market (Leonard A Mack) 799 River rd (FH) h do
MacKellar Caroline A (wid Robt A) retd h200 E Bergen pl
MacKellar Robt A jr retd r200 E Bergen pl
Mackemall Vincent (Naomi) ironwkr h123 McLean (RP)
Macken Jas acct Jack Donovan Fowler r Lincroft NJ
MacKenna Lillian O (wid Robt J) r167 Dartmouth av (FH)
MacKenzie Alf h28 Manor dr
Mackenzie John H (Doris G) tchr Red Bank HS h20 Winding wy (LS)
Mackey Howard J (Delores) bk binder Clifford h99 Birch av (LS)
Mackey Kathryn H r810 River rd (FH)
Mackey Kathryn H Mrs retd h810 River rd
Mackey Wm studt r810 River rd (FH)
Mackin Edw H jr (Nancylee O) asst v-pres (NYC) h39 Hance rd (FH)
MacLaughlin Anne Mrs ofc wkr Boro Busses r81 7th av (AH)
MacLean see also McLean
MacLean Alf D (Lillian J) installation eng Lawes Coal h197 Hudson av
MacLean Gordon jr (Pauline S) eng h7 Grange Walk (FH)
MacLean Karen studt r7 Grange Walk (FH)
MacLean Pauline Mrs ofc sec David E Sklar r7 Grange Walk (FH)
MacLear Eileen leg sec Parsons Canzona Blair & Warren r Donby Union Beach
MacLenna Roderick handymn r26 Hendrickson pl (FH)
MacLeod Burt A (Janet S) genl sls h116 Battin rd (FH)
MacLeod Harold (Jean A) USA h94 McLean (RP)
Macmillon Isabel Mrs retd h283 Spring apt 6C
MacPhee Jas jr drftsmn Ofc of B Kellenyi Architects r Leonardo NJ
MacStudy Edw J (Marguerite M) opr Delco Remy Battery h23 Foster (RP)
MacVeagh see also McVey
MacVeagh Alonso T (Margt M) asst controller Sego Trading h245 Maple av
MacVeagh Cath J ofc sec Sego Trading r26 Robinson pl (S)
MacVeagh John A (Cath J) slsmn Bob White Buick h26 Robinson pl (S)
Mad Hatter The (Mrs Marion Wenzel) millinery 12-14 White
Maddalena Jas M (Annette) mech JCP&L h106 McLean (RP)
Maddalena John (Angelica) asst formn Hyway-State h rear 108 Shrewsbury av
Maddaus John S (Marie L) h100 Oak pl (FH)
Maddi Lucille M studt r335 Spring (LS)
Maddi Nelson (Angelina C) constn wkr Seigler Corp h335 Spring (LS)
Madeira O C comptroller Avis Rent-A-Car Sys h239 Spring apt A5
Madeleine Candies (Frank J McNamara & Mrs E Lawton) candy shop 560 Broad (S)
Mademoiselle Hair Stylists Louis Angeline pres 12 W Front
Madison Court Apartments 132 South
Madison Magdalene V Mrs sec River Plaza Sch (RP) r161 Portland rd (Highlands)
Madlyn Shop The (Mrs Jennie S Aschettino) dress shop 28 Prospect plaza (LS)
Madore Adele Mrs tchr Shrewsbury Sch r N Long Branch N J
Madreperl Louis J (Mae E) prod mgr Lumured Plastics h135 Harding rd
Madure Frank B (Nellie) barber 4 Riverside av h29 do
Madure Jos F (Judith G) barber Frank Madure's Barber Shop h29 Woodland (LS)
Madure Judy Mrs ofc sec Allaire-Farrow Agcy r29 Woodland (LS)
Madusky Jos B (Charlotte; Seaboard Serv; Neptune) h105 McLaren
Mafara Jack D (Circle Constn) r42 Belshaw av (Shrewsbury Township)

Maffei Albert V (Nellie A) retd h91 Riverview av (LS)
Maffei Peter (Pete's Barber Shop) r145 Hudson av
MAFFEO A FRED (Jean M), Real Estate and Insurance 569 River rd (Fair Haven), Tel 741-9333, h56 Nottingham Way (Little Silver), Tel 741-0821 (See Pages 16 and 23 Buyers' Guide)
Maffeo Fred (Anna C) retd h230 Oxford av (FH)
Magee see also McGee and McGhee
Magee Eliz S (wid Eug M; Clayton & Magee) h44 Irving pl
Magee Eug M (Gertrude S; Clayton & Magee) h340 River rd (FH)
Magee Geo C r196 Spring
Magee Lois A studt r35 Irving pl
Magee Nancy studt r340 River rd (FH)
Magee Wm A (May Louise G; Clayton & Magee) h35 Irving pl
Magennis Frank J (Helen) personnel mgr Mercantile Stores (NYC) h61 Highland av (FH)
Magic Touch Antiques (Joseph Foster; David Simmons) 18 W Front
Magic Touch Beauty Salon (Mrs Louise R Doig & Mrs Grace Hawley) 75 Monmouth
Magill Kath K Mrs ofc sec Red Bank Bd of Educ r Rt 2 Burlington Trail (Colts Neck)
Maginn Wallace A (LaVerne C) acct h617 Prospect av (LS)
Magnant Robt S mtce wrk (FM) h50 Locust av apt 21
Mago Wm mech Ed vonKattengell Inc r Shrewsbury av
Magrino Anthony D (Lillian) guard & messenger Chase Manhattan Bank (NYC) h667 Broad (S)
Maguire Philip E (Margt L) slsmn LB h62 Buena Vista av (FH)
Mahan Alf T (Ruth M) investigator State h10 Quaker way (S)
Mahan Fredk R (Louisa S) tech (FM) h167 Manor dr
Mahar Jos (Anne T) eng (FM) h72 Obre pl (S)
Maher Carol emp Monmouth County Natl Bank r935 River rd (FH)
Maher Dorothy K r297 Spring
Maher Hugh R (Monika N) septic tank reprs 241 Pine (RP) h do
Maher Wm F (Ruth) comptroller Riverview Hosp h935 rd (FH)
Mahon Emma r166 Hance rd (FH)
Mahon Jos R (Grace) pres International Union of Electrical Radio and Machine Workers Local 417 AFL-CIO r Long Branch NJ
Mahon R C Co industrial div Arth M Geiger eastern div mgr bldrs & engs of paint finishing systems 188 Broad
Mahoney Jane studt r73 Pinckney rd
Mahoney Wm jr studt r73 Pinckney rd
Mahoney Wm H (Rebecca S) elec eng h73 Pinckney rd
Maida John W (Mary) tool kpr (FM) h85 Washington
Maida Mary (wid John) hsewife h34 Leighton av
Maida Richd studt r85 Washington
Maimone Brothers (Carmelo Maimone) bldrs 125 Markham pl (LS)
Maimone Carmelo (Rose A; Maimone Bros) h27 Carlile ter (LS)
Maimone John K studt r27 Carlile ter (LS)
Maimone Mary E (wid Agatino) retd h74 N Sunnycrest dr (LS)
Main Earl W (Eliz J) eng PSE&G h186 S Lake dr (RP)

MAINSTAY FEDERAL SAVINGS & LOAN ASSOCIATION, Victor P Satter Pres, Theodore A Doremus V-Pres, Raymond H Hurley Exec V-Pres, William T Jones Treas, Benjamin A Parker Sec, 36 Monmouth, Tel 741-0663 (See Page 26 Buyers' Guide)

Maione Theo L (Joan) elec eng Bell Laby h13 Windsor dr (LS)
Maison de Mimi (Victor Riessomano Anthony Blasi) hairdressers 521 Prospect av (LS)
Maith Andrew Lee mtcemn Ivy Nursing Home r152 W Bergen pl
Maitland John D (Mary F) eng (FM) h128 E Bergen pl
Maitland Kathleen Mrs tech Hosp Picture Serv 128 E Bergen pl
Majestic Amusements Inc Frank J Mandia pres Philip Mandia v-pres Mrs Ann Mandia sec-treas vending machs Shrewsbury av (S)
Majestic Cigarette Service (Frank J Mandia) vending machs Shrewsbury av (S)
Majewski Patricia typ Andrew P Dedick & Vincent M Whelan r Atlantic Highlands

Makarewicz Stanley (Ann Marie) supt Springview Gardens h283 Spring apt A
Makely Cornelia studt r471 River rd (FH)
Makely Donna studt r428 W Front (RP)
Makely Edw B (Claire C) jwlr (Irvington) h428 W Front (RP)
Makely Geo M (Virginia R) jwlr Jabel Ring Mfg (Irvington) h5 Shadow Lake dr (RP)
Makely Gibbon J (Cath R) medical books h471 River rd (FH)
Makely Jas medical writer r471 River rd (FH)
Makely Jos G (Audrey A) fire marshall PRR h9 Shadow Lake dr (RP)
Makely Michl J (Sophie) guard Eatontown Shopping Center h23 Rector pl
Makely Patricia studt r471 River rd (FH)
Makris Jerome S (Dolores) h48 Edgewood av (LS)
Malchow Alice H (wid Harry) h192 Maple av
Malchow Robt G mtcemn r192 Maple av
Maleika Pastry Shop (Wm Maleika) 22 Monmouth
Maleika Wm (Felizitas I; Maleika Pastry Shop) r104 Pine
Maletto John J acct (FM) h116 Harding rd
Maletto John V studt r116 Harding rd
Maletto Jos (Ellen) watchmn Moran's Tugboats h51 Wallace
Maletto Jos jr (Josephine) reprmn Lowes Coal h44 John
Maletto Peter J (Delia; Globe Bar & Grill) h59 Madison av
Maletto Raymond J (Cath L) driver Pepsi-Cola h22 Wall
Maletto Rose sewing mach opr AH r43 N Bridge av
Maletto Thos P (Christine A) asmblr Bendix h45 Alameda ct (S)
Maletto Vincent studt r22 Wall
Malinconico Armida Mrs retd h116 Montgomery ter
Maliszweski Steph h239 Spring apt D9
Malkames Anne tchr Atlantic Highlands Sch r283 Spring apt B
Malkmus Julia A (wid Robt J) retd h94 Maple av
Mall Arth jr exterminator Fogging Unlimited r E Keansburg NJ
Malle Arth mech E Osborn r Middletown NJ
Malle Richd F (Emma) lab tech National Lead h41 2d (FH)
Malle Rose C Mrs teller Mainstay Fed Sav & Loan r Middletown twp NJ
Malley Sharon L emp First Merch Natl Bank r19 Murray la (K)
Mallon Robt E (Joan) eng Bell Laby h11 Alston ct
Malloy Mary H (wid Frank) retd h66 Riverside av apt 15
Malone Barbara r285 S Bridge av (RB)
Malone Dorothy L asmblr Mattel's r241 Shrewsbury av
Malone Edw A clk PO r97 Patterson av (S)
Malone Frances V (wid Jas) retd h122 N Riverside av apt 4H
Malone K S Mrs retd h90 Shrewsbury av (RB)
Malone Marie C (wid J Allen) h97 Patterson av (S)
Malone Mary A emp Bell Laby r97 Patterson av (S)
Malone Mary S Mrs nurse Drs White & Gilmour r40 Colonial dr (S)
Maloney David C (Marilynn E) tchr Boro Bd of Educ h172 Dartmouth av (FH)
Maloney Eileen G studt r32 N Rivers Edge dr (LS)
Maloney Eliz L studt r32 N Rivers Edge dr (LS)
Maloney Jo Ann tchr Forrestdale Bd of Educ r32 N Rivers Edge dr (LS)
Maloney John F jr mstr carp NY&LB h23 Spring ter apt A
Maloney Patk J (Theresa) tech Bell Laby h116 S Lake dr (RP)
Maloney Pisie J (Eileen N) constn wkr (PJ Maloney Co) h32 N Rivers Edge dr (LS)
Maloney Thos E (Eliz T) eng (FM) h15 Shady la (S)
Maloon Kenneth R (Mildred E) eng Coles h299 Nut Swamp rd (RP)
Mamchak Steven R (Susan) tchr Middletown Bd of Educ h50 Locust av apt 23
Mami Carl (Irene) h123 N Monroe av (S)
Mammen Delbert D (Selma) radio tech (FM) h841 River rd (FH)
Mamukari Cynthia studt r15 Cross (LS)
Mamukari Helen A Mrs slswn New York Bus Terminal r35 Cross (LS)
Mamukari Jas G (Helen A; New York Bus Terminal) h35 Cross (LS)

Manahan Danl V (Edith M) phys 55 E Front h do
Mancaruso Jos (Maria C) retd h90 Herbert
Mancaruso Louis mach opr Eisner's h90 Herbert
Mancaruso Louis tailor Alfreda DeGenario r90 Herbert
Mancaruso Marie r90 Herbert
Mancle Edgar D (Barbara L) h136 Shrewsbury av
Mancle John C studt r35 Terry la (NS)
Mancle Madie Mrs h7 Cedar
Mancle Roy E (Mildred C) mtce formn Montgomery Medical Home h35 Terry la (NS)
Mancle Wm C (Eleanor) trans mn (FM) h19 Pear (NS)
Mancuso Fredk J (Marie) plmbr Anthony Palmieri h132 Monroe av (S)
Mancuso Jos F (Angelina M) partsmn F&H Dodge (E) h64 Shrewsbury av
Mandia Ann Mrs sec-treas Majestic Amusements Inc r Sycamore av (S)
Mandia Frank J pres Majestic Amusements Inc r Sycamore av (S)
Mandia Philip v-pres Majestic Amusements Inc r Middletown twp NJ
Mandracchia Dominick (Paulette) dentist (FD) h119 Birch dr (S)
Manello Louis h47 Woodbine av (LS)
Manewski Stanley h240 W Front
Maney Agnes V ofc sec Klatcky & Himelman h20 Oldfield pl
Manfredi Anthony J (Rose M) electronic eng (FM) h100 Laurel dr (LS)
Manfredi Music Studio (Anthony J Manfredi) 100 Laurel dr (LS)
Manfredi Rosetta studt r100 Laurel dr (LS)
Mangarelli Harold F (Edith) mgr Crown Gifts h106 W Westside av
Mangarelli Harold jr USN r106 W Westside av
Mangiaracina Joette opr NJ Bell r30 Brook av (LS)
Mangiaracina Jos F (Gloria M) instr (FM) h30 Brook av (LS)
Manhardt A retd r97 Patterson av (S)
Manion Horace r14 Mount (RB)
Manion May Mrs dom h14 Mount (RB)
Maniscalco Evelyn Mrs switchbd opr Red Bank Answering Serv r Atlantic Highlands NJ
Mankoff Harry retd r89 Kemp av (FH)
Manley Andrea tchr Red Bank Bd of Educ h255 Dartmouth av (FH)
Manley Bryant service r11 Manson pl (LS)
Manley Jean M tchr Shrewsbury Sch r Eatontown NJ
Manley John P (Joan B) genl mgr United Materials h65 Lewis la (FH)
Manley Jos L (Mary M) slsmn Cutler Hammer Co (Union) h59 Kemp av (FH)
Manley Jos L III USA r59 Kemp av (FH)
Manley M Kath studt r59 Kemp av (FH)
Manley Michl J studt r65 Lewis la (FH)
Manley Sally R nurse h239 Spring apt B18
Manley Thos W studt r59 Kemp av (FH)
Manley Walter F (Joyce J) prntr h11 Manson pl (LS)
Mann Isabel r114 Bank
Mann Kenneth W (Caroline)electronic tech RCA h19 Leighton av
Mann Kenneth W (Margt H) mech Mount-English Sls h166 River
Mann Lawrence E (Joyce C) formn Electronics Assocs h243 Oxford av (FH)
Mann Margt M r166 River
Manna Barbara A fashion artist Bamberger's (Newark) r335 Broad apt 22
Manna Mary M (wid Wm) h335 Broad apt 22
Mannello Jas (Margt; Jim's Barber Shop h35 Marion
Mannheimer Milton (Gertrude N) slsmn h3 Carolyn rd (LS)
Manning Benj E minister of music First Presbyterian Church r Middletown NJ
Manning Frances N (wid Ellis L) tech writer (FM) h14 Winfield dr (LS)
Manning Herbert (Naomi) emp Coast Reserve Supply Inc h89 Kemp av (FH)
Manning Howard E (Frances C) retd h36 Riverside av apt 103

Manning M Marjorie (wid Sherman A) nurse Mon Med Center h670 Branch av (LS)
Mannini Luigi (Caroline) gro 196 Leighton av h do
Mannino Marie M ofc mgr O'Donnell Travel Agcy r1537 W Front (L)
Manpower Inc Elsie H Gaudreau pres Janice Cuff v-pres temporary help 4 W Front
Mansell Douglas (Vera H) genl mgr Bethlehem Ship Bldg (Hobaken NJ) h628 Little Silver Point rd (LS)
Mansell Jas J eng NJ Bell h102 Wallace
Mansfield Wm (Alice) linemn JSP&L r15 Branch av (O)
Manson W Gilbert (Janet B) lwyr 61 Monmouth r Middletown NJ
Manuel Bertha M (wid Jas E) h223 E Bergen pl
Manyak John J (Janet G) exec v-pres Management Assistance (NYC) h23 Mitchell pl (LS)
Manzi Joann opr Vogue Beauty Salon r W Long Branch NJ
Mapes Chandler (Kathleen G) instr Ralph Evans Ice Skating Sch (Westfield) h47 Clay (FH)
Mapps Edna retd r105 Hudson av
Mara Giovannimo cabt mkr Brickle Inc r Shrewsbury av
Marascio Amy (Vito) clk Credit Bur of Cent NJ r116 Lexington av (FH)
Marascio Barbara A r195 Lake av
Marascio Carmela J anesthetist r6 Wall
Marascio Dominick (Marion) retd h13 Locust av
Marascio Edith M (wid Anthony W) nurse Riverview Hosp h152 South apt A
Marascio Frank retd r156 W Front
Marascio Frank J (Lucrezia; Jim's Shoe Repair) h20 Chestnut
Marascio Frank V (Sue; Wall Street Barber Shop) r Middletown twp NJ
Marascio Jos F policemn Boro Police Dept r20 Chestnut
Marascio Jos F (Patricia A) policemn Red Bank Police Dept h105 Prospect
Marascio Mary A r195 Lake av
Marascio Mary M studt r152 South apt A
Marascio Patricia A Mrs tchr River Plaza Sch r105B Prospect av (RB)
Marascio Peter F barber Marascio's Barber Shop h195 Lake av
Marascio Rose (wid Jas) retd h6 Wall
Marascio Victor M (Emily) dentist 466 Prospect av (LS) r427 Rumson rd (LS)
Marascio Vito tchr Red Bank Sch of Music & Dance r50 Parker (FH)
Marascio Vito F (Amelia F; Marascio's Barber Shop) h116 Lexington av (FH)
Marascio's Barber Shop (Vito F Marascio) 4B W Front
Marcelin Florence (wid John) head bkpr Dutch Hut h63 Madison av
Marcelin Maureen studt r63 Madison av
Marcelin Patricia studt r63 Madison av
Marcelli Florence L Mrs h113 Montgomery ter apts
Marcelli Oliver J (Mary A) slsmn P Ballantine & Son h23 Chestnut
Marcelli Oliver J studt r23 Chestnut
Marcello Anthony F (Barbara J) constr E&M Equip h127b Hubbard av (RP)
Marcellus Alf H (Eliz) retd h45 Willow (FH)
Marcellus Harvey L phys 43 W Front R19 r Rumson NJ
Marchant Jas F (Kath A) retd h78 Parker av (LS)
Marchant Janet retd h285 Spring apt 13D
Marchese Jos M (Violet A) retd h439 River rd (FH)
Marcilli Doris S Mrs h32 Willow dr
Mares Cath (wid Paul) retd r53 Winding wy (LS)
Margione Frank r173 Bridge av
Margione Josephine h173 Bridge av
Margoles Harold A (Fair Haven Pharmacy) r Rumson NJ
Mariani Louise (wid Julio) r236 Fair Haven rd (FH)
Mariani Roland G emp NJ Bell h236 Fair Haven rd (FH)
Mariani Sara J retd h34 Pinckney rd apt A
Mariani Susan J retd h34 Pinckney rd

Marie Eugenie Chocolate Shop (Albert W Gerbig) confrs 67 Monmouth
Marine Bar (Peter M Galatro) tavern 14 Wharf av
Marine Park 20 W Union
Marino Anthony (Mary L) winder Bendix h31 Cross (LS)
Marino Antonette h143 Monmouth
Marino Ralph (Marilyn O) opr Pkway Serv h8 Hill ter (RP)
Marino Salvatore (Mary) retd h19 Locust av
Mark Rodger Photography Studio (Jerome H Bishop) 3 E Front
Mark Wing C chef Chung King Restr r37 Broad
Markferding Thos L mgr Firestone Stores r Madison Township NJ
Markham Alyce R (wid Lucian D) exec Lucian's Depot Bar Inc h39 W Sunset av
Markham Chas J (Helen A) prntr Newark Evening News h26 Alameda ct (S)
Markham Jas E Peace Corp r26 Alameda ct (S)
Markiewicz Theo J (Margt M) slsmn Olin Mathison Chem h56 Garfield pl
Marko Rene E studt r85 Alexander dr (RP)
Marko Robt studt r85 Alexander dr (RP)
Marko Theo M (Eleanor M) mech eng (FM) h85 Alexander dr (RP)
Marks Ambrose (Therssea V) retd h27 W Front
Marks Ambrose E (Evelyn C) clk Little Silver Mkt h19 Worthley
Marks Amelia r43 W Bergen pl
Marks Eug E stock clk Acme Mkts r19 Worthley
Marks Herman scrap mtl 43 W Bergen pl h do
Marks John parole ofcr State Bur of Parole r Long Branch N J
Marks John taxi 43 W Bergen pl h do
Marks Jos (Mildred A) frt agt NY&LB h287 River rd
Marks Robt (Kathleen R) with S Freidin NY h12 Harrison av
Marlatt Herbert O (Edythe E) ins clk Newark h140 Park rd (FH)
Marlatt Richd studt r140 Park rd
Marlin Helen Mrs slswn Vogel's Inc r Elberon NJ
Marlin Richd L electn Red Bank Elec r973 Elizabeth ter (Elberon)
Marlowe Bruce A mech Boro Busses r Long Branch NJ
Marlowe Virgil driver Boro Busses r Long Branch NJ
Marn Sam furrier r48 Reckless pl
Marone Lawerence (Lillian C; Station Barber Shop) h2 Gold
Marone Ralph J (May I) firemn New Jersey Natural Gas h28 Monroe av (S)
Marotta Antonino Dr (Marion L) phys Riverview Hosp h334 White rd (LS)
Marquet Flora Mrs h132 South Bldg 1 apt D
Marsh Howard W bank exam h36 Riverside av apt 403
Marshall Cath E Mrs dom wkr h32 Cedar av (FH)
Marshall Christopher L bar tndr Lock Stock 'N Barrell (FH) r136 Hance rd (FH)
Marshall Clara G Mrs tchr River Plaza Sch r710 Bingham (Neptune)
Marshall David (Lillian) mgr Met Life Ins h641 Prospect av (LS)
Marshall Donald G (Geraldine H) lwyr (Newark) h82 Ridge rd (FH)
Marshall E h84 Throckmorton av apt C
Marshall Jacqueline r188 W Bergen pl
Marshall Lisa H studt r22 N Rivers Edge dr (LS)
Marshall Richd P (Henriette) sls mgr Mennen h136 Hance rd (FH)
Marshall Richd P jr (Jane D) special agt Royal Globe Ins h80 Throckmorton av apt C
Marshall Robt studt r32 Cedar av (FH)
Marshall Susan M studt r136 Hance rd (FH)
Marswillo Rocco A (Theresa A) estimator Red Bank Elec h43 Maple av (LS)
Martella Jos (Mildred S) opr eng Anthony Campo h31 Church (LS)
Marthens Evelyn W (wid Leonard M) ofc wkr (FM) h83 Lovett av (LS)
Martin Anna E (wid Harry L) retd h130 Spring
Martin Anna T retd h195 Branch av
Martin Anne L studt r59 Hubbard av (RP)
Martin Arth jr (Theloa D) lab P O h20 Howard av (NS)

Martin Associates (Harrison A Martin) consulting engs 60 Broad R4
Martin Bob (Old Village Inn)
Martin Caroline r52 Poplar av (FH)
Martin Chas E (Regina M) mach Hyatt Bearings Clark Twn h90 Applegate (RP)
Martin Danl L (Martha) pntr (FM) h44 Linden pl
Martin Emma A Mrs dir Red Bank Pub Library h59 Hubbard av (RP)
Martin Ernest (Ella M) cook Bernard Goldsmith h165 River
Martin Ernestinn studt r165 River
Martin Evelyn power press opr Mon Silversmiths r7 Wharf av
Martin Frances M (wid Miles R) retd h52 Gillespie av (FH)
Martin Geo F (Esther L) retd h36 Pinckney rd apt B
Martin Geo H (Evelyn T) undwrtr h124 Park rd (FH)
Martin Geo H jr studt h124 Park rd (FH)
Martin Geo L traffic mgr J Howard Smith Inc h74 Shrewsbury av
Martin Harrison A (Mary C; Martin Assocs) h27 Silverbrook av (S)
Martin Harry C studt r32 Lockwood pl (FH)
Martin Jefferey USN r144 Spruce dr (S)
Martin John F (Frances C) dist sls mgr h32 Lockwood pl (FH)
Martin John J (Deborah) eng h144 Spruce dr (S)
Martin John W (Delman V) eng Francis C Carr Cox & Pier h138 Lexington av (FH)
Martin Marguerite studt r239 Spring
Martin Marjorie Mrs retd r131 Hudson av
Martin Mary teller Monmouth Natl Bank (M)
Martin Mary G Mrs bkpr White Cork Bottling Co r Wanamassa N J
Martin Maureen A h239 Spring
Martin Patricia J clk JCP&L r3104 Sunset av (Wanamassa)
Martin Paul G (Eliz) h7 Westwood rd (LS)
Martin Raymond S (Holly) publ (NYC) h45 Salem la (LS)
Martin Robt J (Elna Ann) linemn JCP&L r Swimming River rd (L)
Martin Roger L (Kathleen A) fl waxer Sullivan Serv Co h40 N Bridge av
Martin Russell (Evelyn F) ofc wkr State h7 Wharf av
Martin Ruth K (wid Edw) retd h609 Harding rd (LS)
Martin W Alvin recording-sec Carpenter's Local No 2250 r Neptune NJ
Martinelli Guy A (Florence; Dimensional Pigments; Bayonne) h76 S Lake dr (RP)
Martinelli Richd A studt r76 S Lake dr
Martinez Jos A (Josephine M) refgr mech Pelco h133 E Bergen pl
Martinez Philip J (Gertrude A) carrier PO h92 Hudson av
Martinez Teresa retd h58 Harding rd
Martini Anthony J (Rose) h35 White rd (S)
Martinsen John M (Florence V) mech Natl Lead h83 Campbell (RP)
Martinson Chris groundsmn Navesink Golf Club r56 Wallace
Marton Barbara A r63 East End av (S)
Marton Eleanor emp First Merch Natl Bank r63 East End av (S)
Marton Robt T restr wkr r63 East End av (S)
Marton Robt W supvr NAD h63 East End av (S)
Martynowski Frank slsmn Electrolux Corp r Brielle NJ
Martz Donald H (Edna) slsmn Bylo's (E) h16 Howard av (NS)
Martz Donald L mgr Newman Springs Mkt r16 Howard av (NS)
Maruka Francis J (Mary J) driver Blaisdell Lbr h45 Manning (RP)
Marvel Chas (Ada E) rigger (FM) h9 Bruce rd (RP)
Marx Bernard J (Margt) ins 801 Broad (S) r Garden rd (S)
Marx Bros (Monroe G Geo C and Milton I Marx) abattoirs 768 Broad (S)
Marx Chas D (Doree) dir Marx Toy Co h29 Hance rd (FH)
Marx David H (Charlene; Chal-Mar Farm) r Sycamore av (S)
Marx Geo C (Marjorie K; Marx Bros) h131 Pinckney rd (LS)
Marx Helen H nurse (NYC) r16 Queen Anne dr (S)
Marx Milton I (Helene O; Marx Bros) h809 Broad (S)
Marx Monroe G (Effie S; Marx Bros) h720 Broad (S)
Marx Nathan (Gertrude L) butcher Marx Bros h16 Queen Anne dr (S)

A. P. THOMPSON
GENERAL CONTRACTOR
Bridges, Private Dams, Dock Builders, Bulkheads, Drag Line Excavation
Office-Yard Heddens Corner—Mailing Address:
P.O. Box 731, Red Bank, N.J. Tel. 741-1211

Maryanski S H h203 Dartmouth av (FH)
Masco Donald h283 Spring apt 9B
Mascolo Felice J (Frances D) mech Circle Chevrolet h106 Rumson rd
Masek Michl (Helen) mgr Miles Shoes r Hazlet NJ
Maser Julia sls A Fred Maffeo Agcy r Rumson NJ
Masi Phillip J (Pamela L) h238 Hudson
Maslow Bernard (Clara) eng (FM) h116 Samara dr (S)
Maslow Jane I studt r116 Samara dr (S)
Maslow John E studt r116 Samara dr (S)
Mason Barbara L typ (FM) r71 W Westside av
Mason Hattie E (wid Richd) r246 W Bergen pl
Mason Herbert C (Regina K) govt budget dept (FM) h19 Peters pl
Mason Joan r19 Peters pl
Mason John (Allene) emp Bendix h15 Spring
Mason Joyce ofc sec Reussille Cornwell Mausner Carotenuto & McGann r Monmouth Beach NJ
Mason Nancy retd h27 South
Mason Patk A (Leila A) USA h51 Howard av (NS)
Mason Regina Mrs ofc aide Malcolm F Brophy r19 Peters pl
Mason Rose H (wid Bernard L) retd h71 W Westside av
Mason Susanna Mrs r27 South
Masonic Temple Lodge No 277 Benj F Warren jr chairman 784 River rd (FH)
Mass Lillian F (wid Carl) retd h17 Peters pl
Mass Raymond (May P) chf Shrewsbury Police Dept h74 Sickles pl (S)
Massa Frank constn Chas Chandler r76 Forman (FH)
Massari Anthony W (Duffy Performance Specialists) r Mayflower Hill Middletown
Massell Andrew J studt r182 S Lake dr
Massell Donald E studt r182 S Lake dr (RP)
Massell Edw M (Edith) eng EAI h182 S Lake dr (RP)
Massell Geo M (Helen F) phys 43 W Front R19 r Navesink River rd
Massey Ella H CPS h109 Hudson av
Massey Esther Mrs dom h120 Bank st
Massey Eug (Herta) USA h27 Terrydla (NS)
Massey Hugh jr mech C&D Commuter's Serv Center r E Keansburg NJ
Massey Hugh F (Josephine D) retd h25 Oakland
Massey John J (Marlene A) horsemn Geo Welly (Lincroft) h587 W Front (RP)
Massoth Jas T (Mary E) Trans Consult (Newark) h266 Hance rd (FH)
Mastrio Frances (wid Siliva) retd h115 Harding rd
Matches Chas W (Regina M) pres Hendrickson Constn h19 Buttonwood dr (S)
Matches Keith J mason appr Hendrickson Constn r19 Buttonwood dr (S)
Matches Robt M (S Cath) postal clk h72 White (S)
Matches Susan Lee studt r72 White (S)
Matejovic Walter H (Helen) constn wkr Giuliana Contractors h38 Patterson ct (S)
Matera Jay P studt r308 Hance rd (FH)
Matera Jos V (Agnes M) slsmn Miller North (Newark) h308 Hance rd (FH)
Matera Mary Lee studt r308 Hance rd (FH)
Matesick Jos F jr (Ruth) ammunition ins Quality Ins (US Govt) h28 Paterson ct (S)

Dean's Flowers
FLOWERS BY DEAN
for 70 Years
747-1832
Oceanport Ave., Little Silver, N. J.

Little Silver Liquors, Inc.
Wines — Cordials — Liquors — Beer
Free Delivery — Gift Wrapping Our Specialty
497 Prospect Av. 741-3343 Little Silver, N. J.

Adams Memorial Home
Successor to
The Mount Memorial Home
Directors of Funerals
Phone
747-0226
310
BROAD ST.

SHADOW LAWN SAVINGS & LOAN ASSOCIATION
SIX OFFICES TO SERVE YOU
Main Office: 600 Broadway, Long Branch, N.J. Tel. 222-1100
BRANCH OFFICES
Middletown Shopping Center, Middletown, N.J. -57 Monmouth Rd., Oakhurst, N.J.
37 W. Front St., Keyport, N.J. -Main St. Holmdel, N.J.
2024 Corlies Ave., Neptune City, N.J.

Mathews Adele J ofc asst Red Bank Auto Imports r272 Silverside av (LS)
Mathews Helen (wid Thos) retd r RD 20 Mount (RB)
Mathewson Wm h239 Spring apt F3
Mathiasen Alf (Agnes B) retd h88 Park la (FH)
Matlack Albert III emp (NYC) r180 Winding way
Matlack Albert E (Gertrude C) airline pilot Pan Am h180 Winding wy (LS)
Matlack John USA r180 Winding wy (LS)
Matlack Susan emp (NYC) r180 Winding wy (LS)
Matlaw Rose V Mrs ofc mgr Reussille Cornwell Mausner Carotenuto & McGann r Elberon NJ
Matta Antonia (wid Bonifacio) r168 Shrewsbury
Matthews Beatrice slswn The Mad Hatter r Bassett pl
Matthews Cornelius H (Winifred) civ eng (Morganville) h42 White (S)
Matthews Dick Auto Body Shop (Richd M & Robt E Matthews) 119 Newman Springs rd (S)
Matthews Donald (Donald's Coinomatic) r Middletown NJ
Matthews Donald jr v-pres Donald's DeLuxe Laundry Inc r43B RD 1
Matthews Donald F (Beatrice T) mech Mount-English Sls h17 Bassett pl
Matthews Enid h61 Gillespie av (FH)
Matthews Irene G Mrs (Driftwood) r Eatontown NJ
Matthews Jas mech Dick Matthews Auto Body Shop r47 Priscilla dr (L)
Matthews Jesse (Goldie E) bkpr Wm Matthews h120 N Monroe av (S)
Matthews Marvin (Dorothy V) mech h123 Apple (NS)
Matthews Paul (Gladys L) retd h32 Spring
Matthews Richd M (Leona; Dick Matthews Auto Body Shop) r47 Priscilla dr (L)
Matthews Robt A (Alice) member Boro Council (FH) h95 Willow (FH)
Matthews Robt C USA r95 Willow (FH)
Matthews Robt E (Adele J; Dick Matthews Auto Body Shop) h272 Silverside av (LS)
Matthews Wm (Barbara) eng (FM) h20 Garden pl (NS)
Matthewson Letita Mrs (wid Harry) retd r66 Borden (S)
Matthias Alice clk Progressive Life Ins r6 Riverside av
Matthias Cyril J (Rebecca H) shop wkr Bendix h6 Riverside av
Matthias Rebecca H Mrs asmblr Stephenson Corp r6 Riverside av
Mattoccia Angelina Mrs retd h120 Leonard
Mattoccia Bergamo (Angelina) retd h120 Leonard
Mattoccia Pasqua G (wid Adolfo) retd h64 Leighton av
Mattson Edw (Marian) emp Bendix h29 Manor dr
Matus John J (Jane B) tool and die mkr (Mattawan) h30 McCarter (FH)
Mauborgne Jos O (Katharine P) retd h33 Tabor (LS)
Mauer Gordon D (Susan) with MJ Mauer Assocs (RB) h88 Prospect av
Mauer Leah (Leah Mauer Sch of Dance) r169 River rd
Mauer Leah School of Dance (Leah Mauer) ballet 37 E Front
Mauer Leland USA r169 River rd
Mauer Michl J (Leah) exec MI Assoc Sch Equip h169 River rd
Mauer Michl J jr (Susan) h157-79 Branch av apt 167D
Mauer Peter D (Patricia F) specialist clk h10 Alden ter (LS)
Mauer Susan L clk Leah Mauer Sch of Dance r Prospect av RB
Mauger Kenneth P (Ann G) slsmn JP Stevens & Co (NYC) h148 Lake av (FH)

Atlantic Adjusters, Inc.
COLLECTIONS
Professional and Commercial Accounts
704 Cookman Ave., Asbury Park, N. J.
Tel. 774-3030

Seaboard Ice & Fuel Service
ICE — FUEL OIL
OIL BURNER SALES — 24 HOUR SERVICE
27 N. Bridge Ave. Red Bank, N. J. Tel. 741-0248

Maughler Betty L ofc sec Rannie Sch (Rumson) r29 Alameda ct (S)
Maughler Kenneth G (Ruth M) mech Bailly Bros h29 Alameda ct (S)
Maurer Ennis B (Roselyn P) retd h44 Patterson ct (S)
Maurer Lise studt r169 River rd
Maurer Walter K jr studt r6 Elm pl
Mauriell Ralph (Lena) hairdrsr Post Beauty Salon h17 Little Silver pkwy (LS)
Mauriell Ralph C mach opr Bendix r26 N Sunnycrest dr (LS)
Mauriell Ralph V (Doris F) govt contract negotiator (FM) h26 N Sunnycrest dr (LS)
Mauriell Ronald D slsmn MMM r26 N Sunnycrest dr (LS)
Maury Geo W jr (Patricia) reprmn NJ Bell h51 Henry (S)
Mausner Milton A (Claire; Reussille Cornwell Mausner Carotenuto & McGann) r44 Knollwood dr (NS)
Mausner Saml S (Harold Coal Co) r Rumson NJ
Mautner Robt (Eliz M) management consultant Naus & Newlyn (Paoli Pa) h24 Silverbrook rd (S)
Mavity Donald E (Patricia A) eng GAF (Linden) h19 DeNormandie av (FH)
Mawby Robt B studt r14 Prince pl (LS)
Mawby Robt U (Sarah) purch agt Rowan Controller h14 Prince pl (LS)
Mawby Suzanne C studt r14 Prince pl (LS)
Max's Bar (Max Safran) 30 Maple av
Maxfield Ortrude V (wid Geo D) h3 Azalea ct (LS)
Maxham Chas H retd h258 Silverside av (LS)
Maxham Joseph K v-pres Charms Candy r258 Silverside av (LS)
Maxinoski Alvin (Nancy) furn refinisher h78 Throckmorton av apt A
Maxson Patk (Gertrude) glazier 3rd Av Glass h139 Monmouth
Maxwell Alice Mrs (Heirlooms) r154 Conover la
Maxwell Carol sec Baptist Ch RB h54 Shrewsbury av
Maxwell J Thos (Freda) carp h14 Riverside av
Maxwell Joseph S(Celia) retd h156 River
Maxwell Ronald studt r14 Riverside av (RB)
May Alex S (Fannie) constn wkr h19 May ct (RP)
May Alice slswn r40 Laurel (S)
May I Nell Mrs retd r45 Fair Haven rd (FH)
May Philip C (Grace) stmftr (FM) h40 Laurel (S)
Maydole Laura G h17 Waverly pl
Mayer Ernest bartndr Old Orchard h83 Monmouth
Mayer Geo T (Lorraine) acct Colgate-Palmolive h311 River rd
Mayer Geo T jr r311 River rd
Mayer Irma W(wid Chas F) retd h30 Chestnut (FH)
Mayer Jack H (Emmi; Perth Amboy Diesel Serv) h222 Pine (RP)
Mayer Lawrence P r311 River rd
Mayer Lorraine J r311 River rd
Mayes Herbert (Alice W) ofc mgr Prudential Ins (Newark) h72 Winding wy (LS)
Mayfield Gladys h64 Monroe av (S)
Mayfield Reproductions Inc Paul M Hammer pres screens 1 W Bergen pl
Maynard Albert (Georgia) supt Sutton Park Apts r do
Maynard Georgia B Mrs mgr Sutton Park Apts h157-179 Branch av apt 167C
Maynard John W (Joyce H) sls supvr Colgates h185 Spruce dr (S)
Mayo Leonard D (Josephine J) archt & eng (Hoboken) h141 Vista dr (LS)
Mayo Reba dom r73 Jackson (FH)
Mazza Adeline M ofc sec US Govt h41 E Bergen pl
Mazza Annette M asst bkpr Red Bank Elec r12 Lind dr (Middletown)

REDDEN AGENCY
Tel. 741-9100
REAL ESTATE — INSURANCE
LIFE INSURANCE PLANNING
Member Red Bank Area Multi List Service

BLAISDELL LUMBER COMPANY
BUILDING MATERIAL — MILLWORK, ETC.
Tel. 741-2121
15 BRIDGE AVE. RED BANK, N. J.

REAL ESTATE — INSURANCE
Quick Service — Call
The Dowstra Agency
741-8700

B & R Electric, Inc.
ELECTRICAL CONTRACTORS
Commercial — Industrial — Residential
ELECTRIC HEATING SPECIALISTS
96 Parker Ave., P. O. Box 67 741-5756 Fair Haven, N. J.

C & R COLLECTION AGENCY
NATIONWIDE SERVICE
190 Broadway Long Branch, N. J.
229-2257

Mazza & Burt Auto Service (Francis J Mazza and Burton D Husted) auto repair 7 W Bergen pl
Mazza Dominick T (Barbara M) sec genl mgr Globe Petroleum h111 Silverton av (LS)
Mazza Francis J (Teresa; Mazza & Burt Auto Service) r Middletown NJ
Mazza Frank gardener r155 Chestnut
Mazza Frank C (Helen P; F&J Gulf Serv Sta) h87 Herbert
Mazza Frank C (Jean E) supvr NJ Bell h170 Park rd (FH)
Mazza Frank J (Gertrude B) capt RB Police Dept h224 Maple av
Mazza Frank J jr studt r224 Maple av
Mazza Harry B v-pres Monmouth County Natl Bank r Rumson NJ
Mazza Jas V (Mary) retd h245 Bridge av
Mazza John (Concetta) lab Boro Dept of Streets h144 Bridge av
Mazza Jos retd r111 Silverton av (LS)
Mazza Jos A (Donna L) barber (Middletown) h43 N Park av (S)
Mazza Jos A (Frances M) bartndr h258 S Pearl
Mazza Josephine studt r144 Bridge av
Mazza Loretta clk sten (FM) r224 Maple av
Mazza Mabel V retd r30 John
Mazza Marie R sec Ranny Institute (S) r39 West
Mazza Nicholas P (Loretta J) photog Hosp Picture Serv h100 Harding rd
Mazza Phillip C (Kath) taxi driver h10 Willow ct (S)
Mazza Rita Mrs waitress Perkins Pancake House (Middletown) h39 West
Mazza Tilley (Carsons Mobile) h81 Wallace
Mazzacco John (Susan; Mazzacco Pharmacy) h10 N Rivers Edge dr (LS)
Mazzarell Gustave A (Gertrude G) retd h222 Newman Springs rd
Mazzaroppi Jack G (Elaine E) milkman Alderney Dairy Neptune h172 Ridge rd (FH)
Mazzaroppi Janie M (wid Thos V) mach opr Lucy Sportswear h84 Herbert
Mazzaroppi Loretta L ofc sec Bell Laby r84 Herbert
Mazzaroppi Philip (Adela F) retd h21 Branch av
Mazzaroppi Ronald J studt r172 Ridge rd (FH)
Mazzi Michl (Sub City) r Long Branch NJ
Mazzocca Kate mach opr Mill Garment h50 Locust av apt 27
Mazzocca Mary r50 Locust av apt 27
Mazzola Anthony F (Jean O) utility opr Wheelock Signals h372 Prospect av (LS)
Mazzucca Carmine F (Donna R) acct Benj Ashin h15 Tabor (LS)
Mazzucca Frank (Mary C) insp Bendix h20 Locust av
Mazzucca Fred acct Benj H Ashin r15 Tabor (LS)
Mazzucca Jos retd r20 Locust av
Mazzucca Patsy (Mildred B) v-pres Globe Petroleum h110 Silverton av (LS)
Mazzucca Ralph (Jean T) eng Bendix h10 South
Mazzucca Ralph (Rose C) gdnr Rumson Country Club h39 Shrewsbury av
Mazzucca Ralph D (Eliz F) driver Globe Petroleum h16 Tabor (LS)
McAlary Patk J (Eleanor B; Corrigan Plumbing & Heating) h39 Court dr (S)
McAlister Robt pres Carpenters Local No 2256 r Rumson NJ
McAlpin Leroy (Constance) USA h5 Cherry (NS)
McAn Thom Salvatore J Mirarchi mgr shoes 16 Broad
McAneny David G (Louise L) h154 S Lake dr (RP)
McAneny Nancy D studt r154 S Lake dr (RP)
McBride Leslie C (Grace) instr (FM) h127 Wallace
McCabe H Peter jr h153 Manor dr

The Central Jersey Bank and Trust Co.
MAIN OFFICE — 1 WEST MAIN ST., FREEHOLD, N.J. — TEL. 462-0011
OTHER OFFICES: Allenhurst Office • Eatontown Office • Fort Monmouth Office
Long Branch Office
SHREWSBURY OFFICE – Shrewsbury Av., Shrewsbury, N.J. Tel. KE 1-3300

McCabe John F jr (Evelyn W) management consultant Cresage McCormack & Paget (NYC) h1 Hance rd (FH)
McCabe John F III studt r1 Hance rd (FH)
McCabe Jos A (Dorothy J) acct Peat Marwick Mitchell & Co h174 S Lake dr (RP)
McCabe Josephine W Mrs ofc sec Lions International Multiple Dist 16 NJ r Middletown NJ
McCabe Norma L h1 Hance rd (FH)
McCabe Richd J studt r174 S Lake dr
McCabe Richd W h26 Laurie la (LS)
McCabe Robt W (Vivian J) member Council Boro (LS) r26 Laurie la (LS)
McCaleb Joan Mrs sec Guild of Creative Art r Oceanport NJ
McCall Gilbert (Evelyn) physicist Hexagon h74 Plum (NS)
McCall Jas R const Union r194 River rd
McCallum Neil jr (Noreen P) mech Aacme Transmission r Toms River NJ
McCandless Wm D (Nancy J) drftsmn Bell Laby h176 Oxford av (FH)
McCane Charlotte tchr Red Bank Bd of Educ r Long Branch N J
McCann John F (Mary Ellen) ind slsmn IMCO (NYC) h34 Whitman dr (RP)
McCann Joseph A (Lydia M) ofc mgr (NYC) h57 Willow dr (LS)
McCarron Jas P retd r75 Lake av (FH)
McCarthy Cooper R (Elaine B) editor h11 Carolyn rd (LS)
McCarthy Eug A (Grace B) clk duPont h146 Mechanic
McCarthy Jos P (Barbara) banker Chase Manhattan h24 Monroe av (LS)
McCarthy Lawrence (Leah) h26 Manor dr
McCarthy Matthew h80 Oakes rd (LS)
McCarthy Thos M (M Virginia) bar mgr Union House h122 Markham pl (LS)
McCarthy Thos M jr studt r122 Markham pl (LS)
McClean Bertha S Mrs bkpr-sec Abilene Exterminator h126 Branch av
McCleane Doreene bkpr Lilp-Tulip r27 Thomas av (S)
McCleane Wilfred (Cath) retd h27 Thomas av (S)
McClees Alexander chem eng Worthington Corp r12 Westwood ct (LS)
McClees Edgar N (Marian D) retd h12 Westwood ct (LS)
McClelland Frances E Mrs bkpr Red Bank Elec 120 Bretonian dr (Brick Town)
McClendon W Alex (Ruth B) sr v-pres & genl mgr EBSCO r Rumson NJ
McClennon Anna (wid Mack) r137 River
McClintock Donald E (Town & Country Shop) r Lincroft NJ
McCloskey Ruth clk Monmouth Drugs r Belford NJ
McClosky Cath M (wid Edw A) retd h132-142 South bldg 9 apt C
McCoach Dorothy Mrs ofc sec Burton T Doremus r20 Forrest av (FH)
McCoach Walter A (Janet D) genl formn American Smelting & Refining h20 Forrest av (FH)
McConahy Hardy L (Doris) refrigeration Eggert (East Orange) h165 Spruce dr (S)
McConnel Jack (Milanda) emp NJ Bell h31 Oakland
McConnell Jas A mgr Schulz & Behrle r Eatontown NJ
McCorkindale David C (Barbara J) dist mgr group sales Prudential Ins h695 W Front (RP)
McCormack Harold (Margt) h22 Katherine (FH)
McCormick Alelaide (wid Walter) r65 Hubbart av (RP)

741-4768 "For Quick and Reliable Service"
A-C RADIO & TELEVISION CO.
Sales and Service
52 Monmouth Ave.



DON'T PUT OFF HAVING IT PUT ON
RED BANK ROOFING CO.
Roofing, Siding, Leaders, Gutters
249 Maple Ave.
Tel. 747-0635

TOM DEAN
Flowers
CUT FLOWERS
POTTED PLANTS
FLORISTS TRANSWORLD DELIVERY
FTD
SELECTED MEMBER
Flowers For All Occasions
97 BROAD
Tel. 741-7229
RED BANK

THE MONMOUTH COUNTY NATIONAL BANK
RED BANK
MEMBER—Federal Deposit Insurance Corporation

McCormick Alan W (Patricia J) budget analyst (FM) h567 W Front (RP)
McCormick Francis X retd h25 Wall
McCormick Frank retd h679 Broad (S)
McCormick Harry J (Madeline M) retd h30 Pinckney rd apt B
McCormick Kath (wid Walter) drsmkr 65 Hubbard av (RP) h do
McCormick Margt slswn Adrienne's Junior Bazaar r Holmdel NJ
McCormick Margt Mrs slswn Lerner Shops r40 Virginia ter
McCormick Marguerite Mrs h43 Manor dr
McCoy Helen S Mrs sec McCoy Travel Inc r Westfield NJ
McCoy Joseph G capt (Eliz R) USA h239 Spring apt D7
McCoy Leon O (Joan) tchr Jersey City Bd of Educ h52 William (NS)
McCoy Richd S pres McCoy Travel Inc h239 Spring apt E17
McCoy Robt (Lois) v-pres McCoy Travel Inc r Westfield NJ
McCoy Travel Inc Richd McCoy pres Robt McCoy v-pres Helen S McCoy sec travel serv 29A Monmouth
McCracken Albert G (Ethel J) state sec Lions International Multiple h73 Linden dr (FH)
McCracken Eliz N studt r63 Linden dr (FH)
McCreight David W psychiatrists 342 Broad h Holmdel
McCrimmon Milton A (Lillian T) mtl sampler Natl Lead h21 Cherry (NS)
McCrossin Edw J (Genevieve H) h125 Lincoln av (FH)
McCrum Douglas (Dorothy) tchr Shrewsbury Sch r13 James (S)
McCue Donald J (Dorothy E) ship clk Bendix h66 Elm pl
McCue Ellen C (wid Raymond P) retd r177 Davis la (RP)
McCue Grace C clk Bell Laby r120 Lincoln av
McCue James retd r71 Wallace
McCue James retd r131 Hudson av
McCue James studt r746 Broad
McCue James P retd h92 Wallace
McCue James P retd r40 Haddon pk
McCue Joan studt r108 Pinckney rd
McCue John (Ethel M) driver Miner Sup h50 White av (RP)
McCue John F (Margt B) gro clk Hower's Mkt h37 John
McCue Jos L (Edith D) pipeftr Bendix h475 Branch av (LS)
McCue Louise prin Mechanic Street Sch r40 Haddon pk (FH)
McCue Margt clk Mon Silversmiths r87 Av of Two Rivers (R)
McCue Margt studt r108 Pinckney rd
McCue Marie studt r746 Broad (S)
McCue Martin C (Theresa) acct Shore Dairy h108 Pinckney rd
McCue Mary A retd h40 Haddon pk (FH)
McCue Raymond T (Margt M) sls J H Kelly h120 Lincoln av (FH)
McCue Raymond T jr USN r120 Lincoln av (FH)
McCue Vincent jr hlpr Saggese Trucking r746 Broad (S)
McCue Vincent J lwyr 60 Broad R33 h746 Broad (S)
McCullion Patricia relief cash Carlton Theatre r713 Greenes av
McCurdy Geo broker Sartorius Co (NYC) r40 Madison av
McCutcheon Robt C (Genevieve) tech (FM) h213 S Pearl
McCutcheon Robt H (Doris B) eng (FM) h188 Lake av (FH)
McDaniel Mary E (wid Wm H) police guard NH Boro h634 River rd (FH)
McDaniel Ronald L (Joan A) policemn Fair Haven Police Dept h18 Poplar av (FH)
McDaniel Wayne emp PO r634 River rd (FH)
McDaniels Mack E (Cath) constn wkr h29 W Bergen pl
McDermott Mary (wid John) r25 John
McDonald see also MacDonald
McDonald Dennis (Carole) tchr Red Bank Bd of Educ r42 Village rd (Wall Township)

W. A. FLUHR, Inc.
Gasoline — Diesel Fuel — Lubricants
Oil Burners
White Rd. at Railroad Little Silver, N. J. 741-6100
fuel oil

New Jersey Coast Transfer Co.
R. F. TOPPING, Mgr.
MOVING and STORAGE
131 Belmont Ave. Long Branch, N. J. Phone 229-0566

McDonald Dorothy waitress Lock Stock 'N Barrel r26 Hendrickson pl (FH)
McDonald Eug M (Regina M) broker Peter P McDermond & Co h8 Height ter (LS)
McDonald Frank (Nelson's Mkt) r Atlantic Highland NJ
McDonald Geo C (Ann E) acct h82 Sunnybank dr (S)
McDonald Isaac J (Juanita C) tech IFF h110 Parker av (FH)
McDonald Jos mgr Federated Purchaser r Gillette N J
McDonald Lois M (wid Clifford) dance instr h20 Battin rd (FH)
McDonald Mary (wid John) h66 Riverside av apt 24
McDonald Mary L supvr NJ Bell h115 Wallace
McDonald Richd C studt r20 Battin rd (FH)
McDonald Robt W (Millie L) cln (FM) h487 Branch av (LS)
McDonnell Robt E jr (Margt A) stock broker McDonnell & Co Inc (NYC) h115 Woodland dr (FH)
McDonough Alice M (wid Edw T) h27 Madison av
McDonough John J mgr Dictaphone Corp r Hazlet NJ
McDonough Margt L (wid Jas P) tchr Tinton Falls Sch h45 Brown pl
McDonough Marie M h60 Wallace
McDowell Edw C (Bernice D) sls eng h86 Church (FH)
McEachern Chester E (Gertrude S) eng (FM) h11 Orchard (NS)
McEneaney Annie (wid Peter) h211 Beechwood dr (S)
McEneaney Kath exec Steven's (NYC) r211 Beechwood dr (S)
McEver Louise R (wid Hayward) h120 W End av (S)
McEwen Grace clk sten State Bureau of Parole r New Monmouth NJ
McFadden Jos J acting postmaster USPO h266 River rd
McFeely Ann D Mrs ofc sec Drazin Warshaw Averbach & Rudnick r524 Branch av (LS)
McFeely Edmund pres O Mar Realty r524 Branch av (LS)
McFeely Edw W (Ann D; McFeely Realty; Neptune) h524 Branch av (LS)
McFeely Lawrence M USA r524 Branch av (LS)
McGahey Lewis H (Bessie R) mgr Davidson Liquor & Gourmet Shop h25 Jackson (FH)
McGann John capt of fire police Shrewsbury Hose Co No 1 r51 Alameda ct (S)
McGann John H emp (FM) h51 Alameda ct (S)
McGann Mary C tel opr NJ Bell r51 Alameda ct (S)
McGann Patk J jr (Bernadette; Reussille Cornwell Mausner Carotenuto & McGann)r Lincroft NJ
McGannon Wm (Maureen; Red Bank Aluminum) r Freehold NJ
McGarrity Cath V h163 Bridge av
McGarrity Jas A (Charlotte A) retd h123 Bridge av
McGee see also Magee and McGhee
McGee Eva M Mrs waitress h68 Maple av
McGee Leah Mrs asst mgr Dee & Zee Dry Cleaners r Long Branch N J
McGettigan Jas F (Marian) chem eng duPont h268 Prospect av (LS)
McGhee see also Magee and McGee
McGhee Eva S (wid Dallas C) h6 Riverside av
McGiffney Anna M r56 Tower Hill av
McGinley Eunice A retd r37 Monmouth
McGinnis Chas Mrs h61 Spring apt 2
McGinty John E (Kathryn T) slsmn White Rock (Brooklyn) h10 Meadow wy (RP)
McGinty John V studt r10 Meadow wy (RP)
McGinty Michl studt r10 Meadow wy (RP)
McGivney Alex W (Edna) stocktrader Hirsch & Co (NYC) h528 River rd (FH)

Est. 1933
Mobil
OIL
DELIVERY
Inc.
Mobilheat
• Fuel Oil
• Air Conditioning
• Oil Burners Sales and Service
Luxaire
3
HERBERT ST.
TEL.
741-0610

ROLSTON WATERBURY
Est. 1925 — REALTOR — INSUROR
Associates: Elizabeth Randall — Marion Morris — Lillian Lochlin
16 W. Front Street
Dial 747-3500

McGloin Patk J (Kath M) sls mgr Bob White Buick (NS) h45 Laurel dr (FH)
McGoldrick Jas (Lydia) emp Boro h51 Spring
McGoldrick John J (Virginia H) emp (FM) h5 Borden (S)
McGoldrick Lydia Mrs clk Credit Bur of Cent NJ r87 Branch av
McGoldrick Patk studt r51 Spring
McGoldrick Virginia H (wid John) sec Mount English Ford h Maple la (S)
McGovern Geo J (Lillian B) bond undwrtr h71 Little Silver pkwy (LS)
McGowan Agcy The (Wm J McGowan) real est & ins 258 Newman Springs rd
McGowan Geo A (Frances R) mech contractor McGowan & McLean Inc h114 Riverview av (LS)
McGowan M Raymond (Ruth D) lwyr (E) h74 Rivers Edge dr (LS)
McGowan Wm J (McGowan Agcy) h258 Newman Springs rd
McGrath Harold T (Emmanuelletta) clk PO h52 Patterson ct (S)
McGrath Judith Mrs legal sec Doremus Russell Fasano r Keansburg NJ
McGrath Mary sec Thos Farrell Contr r158 3rd av (LB)
McGuigan John Mrs tech Bell Laby h18 Hubbard pk
McGuinness Elsie h77 Willow (FH)
McGuinness Jos H IV studt r52 Beechwood dr (S)
McGuinness Jos H (Louise C) v-pres Piper Twin Air (Belmar NJ) h52 Beechwood dr (S)
McGuinness Kath (wid Herbert) r62 E End av (S)
McGuinness Mary Ann studt r52 Beechwood dr (S)
McGuinness Robt C h621 Prospect av (LS)
McGuire Arth retd r150 River rd
McGuire Arth T (Sara J) h233 S Pearl
McGuire Chris r139 Monmouth
McGuire Gertrude Mrs nursemaid r29 William (FH)
McGuire Jennie retd r43 Linden pl
McGuire John policemn Shrewsbury Police Dept h63 Patterson av (S)
McGuire John III studt r23 Circle la (LS)
McGuire John R (M Patricia) mgr eng RCA h23 Circle la (LS)
McGuire Martin S (Ethel A) plmb 66 Laurel dr (FH) h do
McGuire Mary retd r29 2d (FH)
McGuire Ruth A (wid Roger) h165 3d (FH)
McGuire Steph A (Barbara) asst natl sls mgr Sears (NYC) h71 Silverside av (LS)
McGuire Wm retd r270 River rd
McGuire Wm J (Mary) h251 Branch av (LS)
McGuire Wm R (Patricia L) retd h150 River
McHeffey David P studt r56 Oakes rd (LS)
McHeffey Lawrence M studt r56 Oakes rd (LS)
McHeffey Murray P (Joyce F) exec Extrudart Clifton NJ h56 Oakes rd (LS)
McHenry Ida J (wid Geo A) h92 Manor dr
McHugh Chas retd r83 Lake av (FH)
McHugh John (Dorothy) agent Allstate Ins r56 Washington (R)
McHugh Sally Mrs retd h285 Spring apt 16B
McIlray Elsie Mrs sec Boro of Fair Haven Clerk r39 Church (FH)
McIlray Jesse J (Elsie B) slsmn Ayers-Trufolo Agcy h39 Church (FH)
McIlray John studt r39 Church (FH)
McIlvain Douglas L (Frances H) tchr Red Bank High Sch h40 Whitman dr (RP)
McInerney Jos E (Virginia E) tel eng NJ Bell h99 S Lake dr (RP)
McIntosh Stanley (Ruth) h26 Silverton av (LS)
McIver J Wallace (Audrey) sls mgr h169 Park rd (FH)
McKay Kevin E (Patricia S) USA r352 Broad
McKee Evelyn sec recpt Robt Robertson r169 Comanchee dr (Port-au-Peck NJ)
McKee Robt R (Norma) h268 Broad
McKeller Theo R (Hattie) USA h11 Carmen pl

100 ROOMS The Gem of the Atlantic Coast FIREPROOF
MOLLY PITCHER INN
COCKTAIL LOUNGE — DINING ROOM
AIR CONDITIONED — FREE TV and RADIO
88 Riverside Ave. Tel. 747-2500

McKelvey Wm L (Martha J) investigator (FM) h221 Cambridge av (FH)
McKenna Edw J (Rita L) dentist 33 Reckless pl h do
McKenna Frank W jr real est and ins 276 Broad h do
McKenna Madeline K (wid John J) nurse Riverview Hosp r26 Wallace
McKenzie Adam drill press opr Stephenson Corp r Eatontown NJ
McKenzie Alex driver Anderson Bros r Lakewood NJ
McKenzie Jas (Mary E) prsr h13 Worthley
McKenzie Marjorie Mrs tchr Shrewsbury Sch r Clearview dr (NS)
McKim Anthony L (Mabel G) retd h111 Battin rd (FH)
McKinney Nancy E chem Bell Laby (Holmdel) h36 Riverside av apt 102
McKinnon Bert studt r74 Daivs la (RP)
McKinnon Geo (Helen K) carp (Marlboro NJ) h74 Davis la (RP)
McKinnon Wm S studt r74 Davis la (RP)
McKissock David L (Diana P) sls American Flange & Mfg Co (Linden) h172 Buena Vista (FH)
McKnight Ann M (wid Thos) h31 Elm pl
McKnight Austen B (Eleanor V) slsmn Whitaker Paper h40 Harris pk
McKnight Gail studt r31 Elm pl
McKnight Jeanne C sec Wise Wise Wichmann & Berich r40 Harris pk
McKnight Leroy T (Wanda C) dep chf Red Bank Police Dept h22 Highland av
McKnight Lester F (Mae K) sls rep Mount-English Sls h98 Silverbrook rd (S)
McKnight Robt L emp Red Bank Register r22 Highland av
McKnight Ruth Mrs nurse Drs Ellis & Quirk r Colts Neck N J
McKnight Wm A (Maude E) retd h70 Newman Springs rd
McKnight Wm S (Bonnie M) mortgage wkr (Newark) h132-42 South bldg 3 apt B
McLain John M (Maryann) insp (FM) h16 Patterson ct (S)
McLain Mary Ann emp (NYC) h299 Sycamore
McLane Patk O (Agnes) minister First Assembly of God h220 Sycamore av (S)
McLaren Olive T (wid Edw) h85 Branch av
McLarney Cecila ofc sec (FM) h116 Spring
McLaughlin Chas D (Sharon J) mathamatician Bell Laby h157-79 Branch av apt 161A
McLaughlin Chas W (Elaine) emp FM h35 Manor dr
McLaughlin Clara B (wid Harry) retd r86 Silverside av (LS)
McLaughlin Patricia clk Dee & Zee r75 Oakland
McLaughlin Patk (Ann) supvr Bell Laby h18 Sherwood rd (RP)
McLaughlin Patk J whsemn Mattel r18 Sherwood dr (RP)
McLaughlin Ray C (Eleanor C) parts mgr English Mtrs h92 Robinson pl (S)
McLaughlin Thos M (Joyce H) supvr West Elec (Carney) h932 River rd (FH)
McLaughlin Wayne USN r35 Manor dr
McLawhorn Emmanuel (Mildred) lab Shwartz & Nagle Tires h58 W Bergen pl
McLawhorn Luke B Rev (Edna S) asst pastor trainee St Paul Baptist Church h146 Monmouth
McLean see also MacLean
McLean Alice Mrs slswn J Yanko h39 Waverly pl
McLean Leah (wid Harold) nurse h58 Irving pl
McLean M A retd h79 Maple av
McLean Maxine sec Amer Can (NYC) r39 Waverly pl

Mainstay Federal Savings & Loan Assn.
INSURED SAVINGS
MORTGAGE LOANS
36 MONMOUTH STREET
Tel. 741-0663

USE The Alphabetical Section to get Complete Information on a person or firm.

McLean Meredith A Mrs (Old Shrewsbury Antiques) r Allenhurst NJ
McLearen John G (Olga) slsmn h538 Sycamore av (S)
McLellan Jos H (Dolores J) whsemn Western Elect h438 River rd (FH)
McLellan Patricia studt r438 River rd
McMahon Chas J (Betty G) guard Pinkertons Security (Newark) h55 Linden pl
McMahon Chas N (Audrey) agent Prudential Ins h55 Linden pl
McMahon Frank J (Marion) h144 Buttonwood dr (FH)
McMahon Mary E (wid John) retd h148 Manor dr
McMahon Mary L (wid Frank) h7 Buttonwood dr (FH)
McMahon Timothy J (Katherine) painting and genl repair contracts 142 Lexington av (FH)
McMahon Timothy J jr pntr genl contr r142 Lexington av (FH)
McMain Gordon E (Rose M) contract agent (FM) h286 White rd (LS)
McMain Judith A studt r286 White rd (LS)
McManus Chas G studt r34 Garden rd (S)
McManus Chas J (Theresa M) emp Thos Farrell Contracting h34 Garden rd (S)
McManus Thos A (Anna V) retd h25 Manor dr
McManus Thos A jr (Mary T) dentist 16 Wallace h52 Nottingham wy (LS)
McMenemy Marian W Mrs retd r23 Alameda ct (S)
McMillan Bernard r72 White rd (S)
McMillan John R carp r72 White rd (S)
McMillan Jos (Medora C) radio tech (FM) h102 W Westside av
McMullen Helen M r94 Garden rd (S)
McMullen Marie mgr Grant's r Eatontown NJ
McMullen Neil A studt r603 Harding rd (LS)
McMullen Norman J (Ruth E) slsmn (NYC) h603 Harding rd (LS)
McMullin Edmund F jr (Caroline E) slsmn Prudential Ins (AP) h159 Davis la (RP)
McNair Marilyn clk Prudential Ins r8 Winding wy (LS)
McNair Thos (LaValle G) food distr h8 Winding wy (LS)
McNair Thos D mgr EAI r8 Winding wy (LS)
McNally Francis P (Kath R) electronic eng h38 N Sunnycrest dr (LS)
McNally Gerald (Eliz L) eng (FM) h60 Birch dr (S)
McNally Gerald studt r60 Birch dr (S)
McNally Jas A (Margt S) adj Genl Elec Credit h139 Patterson av (S)
McNally Walter J (Alice) atty Bethlehem Steel h15 Spring ter apt B
McNamara Frank J (Madeleine Candies) r Atlantic Highlands NJ
McNamara Jas (Josephine) dir Good Deal Super Mkt (Eliz) h68 Rumson rd (LS)
McNee Jennie (wid Isaac) retd h100 McLaren
McNeil Bertha retd h18 Molly Pitcher Village ct
McNeil Jean Mrs dom r79 3d (FH)
McNeil John F (Carol A) ins slsmn (NYC) h102 Madison av
McNeil Robt S (Margt J) chem eng (Sayreville) h90 Campbell (RP)
McNiff Rose retd h18 Washington
McNifkin Jean nurse Drs Dubel & Scarpellino r Fair Haven NJ
McNiskin Martha A studt r39 Lake av (FH)
McNiskin Maura J sec Wm E Beaty r39 Lake av (FH)
McNiskin Wm F (Jeanette M) bartender PO h39 Lake av (FH)
McNitt Douglas (Mary I) marine surveyor h486 Sycamore av (S)
McPherson Julia J Mrs ofc mgr Lucy Sportswear r Middletown NJ
McQueen Albert E (Mary A) bkpr Altex Piping Supply h130 Church (FH)
McQueen Jay F (Barbara) carrier PO h102 Harding rd
McQueen John B (Julia L) fl fnshr Edgar Layton h111 Maple av (FH)
McQueen John W (Anne H) electn Red Bank Elec h107 Maple av (FH)
McQueen Kenneth H (Zelma R) member Bd of Directors First Merchants Natl Bank (AP) h247 Kemp av (FH)
McQueeney Wm A (Madeline) mgr Sylvan Pools h285 Spring apt 13B
McQuillan Chas (Joy A) USA r43 Orchard pl
McSween John M jr (Jane W) retd h283 Spring apt 6B
McTernan Wm R (Rebecca) retd h108 Woodbine av (LS)
McVeigh see also MacVeagh

Chas. H. Tindall Agency
REALTORS — INSURORS
19 E. Front St. Tels. 741-5613—741-9030

McVeigh Robt E (Patricia L) management analyst (FM) h38 Woodland (LS)
McVey J Jos (Alice J) banker Monmouth Co Natl Bank h123 Manor dr
McVey Margt M Mrs r101 Princeton rd (FH)
McVey Steph teller Monmouth Co Natl Bank r123 Manor dr
McVey Wm T (Helen T) mgr Modernfold Doors (Newark) h15 Parker av (FH)
McVitty Wm D (Ellen B) slsmn Mount-English Sls h166 Fair Haven rd (FH)
Meacham Eug studt r Sycamore av cor Broad (S)
Meacham Louis S customermn Francis I duPont & Co (NYC) r Sycamore av cor Broad (S)
Meacham Margt R (wid Thos O) h Sycamore av cor Broad (S)
Meacham Sheila studt r Sycamore av cor Broad (S)
Meacham Thos O jr designing eng (NYC) r Sycamore av cor Broad (S)
Mead Michl J retd h27 Locust av
Mead Sarah r27 Locust av
Meade Danny (wid Blanche) pntr Hasko h212 Shrewsbury av
Meade Delie (wid Martin) retd h18 Thomas av (S)
Meade Esther Mrs clk Parke Drug r Oceanport NJ
Meade John D (Bonnie L) driver United Parcel h29 Robinson pl (S)
Meadows Edw cook Hi Way Diner h255 Shrewsbury av
Meakim John F (Chloris I) linemn (FM) h35 Robinson pl (S)
Meakim John F jr USA r35 Robinson pl (S)
Mears Kenneth M jr exec Hosp Picture Serv r Lincroft NJ
Measley John L (Arlene D) tchr Boro Sch Dept (FH) h84 Lake av (FH)
Mechanic Street School Louise McCue prin 55 Mechanic
Mechaniks Toy & Juvenile Shop (Abr Winograd) 132 Broad
Medefindt Robt br mgr A&P r Oakhurst NJ
Medi-Kal Physicians & Hospital Supply Co Morton Winer pres John P Kaelbien jr exec v-pres Francis T Kaelbein sec Richd Mevo treas suppliers 33 E Front
Meech Thos H(Annie E) retd h83 2d (FH)
Meehan Meechan Edw J (Margt) tchr Boro Sch Dept h137 Hudson av
Meehan Gregory clk Anderson Record Shop R Toms River NJ
Meeker Bette Mrs slswn Reussille's r Sea Bright N J
Meeker Chas D (Patricia E) plant dept NJ Bell h84 Hillside (RP)
Meeker Frances tchr(Newark)h46 Pinckney rd apt D
Meeker Mary A (wid Chas E) sec mgr Sears h33 Spring ter apt C
Megill Helen (wid Raymond) r60 Trafford (S)
Mego Irene V checker Acme r40 Shrewsbury av
Mego Wm jr (Loretta R) mech Firestone h24 Monroe av (S)
Mego Wm A (Margt A) mech Von Kattengell's h40 Shrewsbury av
Meihls Robt G (Patricia A) dist sls mgr Hill-Hubbell (Cleveland O) h25 Fox Hill dr (LS)
Meihofer Albert E (Eliz) USA h195 Mechanic
Meimre Valve sampler Rowan Controller h8 Maple av 2A
Meise Richd N(Susan) ofc mgr Roselle Park h92 McLaren
Meisinger Pauline tchr Little Silver Bd of Educ r16 W Front
Meistrich Agency The (Harold A Meistrich) real est 244 Broad
Meistrich Harold A (Vivianne B; Meistrich Agcy) h20 Oakes rd (LS)
Melbourne Aaron B studt r264 Leighton av
Mele Lillian Mrs cashier Littman's Jewelers r Port Monmouth NJ
Mele Maria clk typ State Employment Serv r Toms River NJ
Melina Guiseppe (Kath) retd h106 Leonard
Melina Jewelers (Saverio Melina) jwlr 14 Monmouth
Melina Louise (wid Salvatore) h108 Catherine
Melina Saverio (Mary; Melina Jewelers) h65 N Bridge av

Mellaci Ausiglia with Adams Brothers r8 N Bridge av
Mellaci Salvatore (Annetia) lab Crates Beverages h8 N Bridge av
Melley Thos C (Agnes C) buyer Union Carbide h41 Jackson (FH)
Mellichamp Jas W chem (FM) h6 Riverside av
Mellinger Wayne H (Claudine J) h43 Gillespie av (FH)
Mello Mary Mrs (wid Emanuel) h16 Hudson av
Melockoff Jean (wid John) h283 Spring apt 4A
Melser Alvin W dentist 181 River rd h do
Meltesen Phil E (Gail M) eng (FM) h21 Jackson (FH)
Meltzoff Stanley (Alice F) artist 128 Grange av (FH) h do
Melvin Clarence (Mary A) fcty wkr American Can (Neptune) h125 Leighton av
Melvin Edw (Nettie P) mtce Labriola Mtrs h136 Montgomery ter
Memmola Gloria invoice clk Stephenson Corp r Oceanport NJ
Mendelsohn Bernard v-pres Gold (Long Island City NY) h122 N Riverside av apt 2E
Mendelson Jos h46 N Park av (S)
Mendelson Jos (The Sport Shop) r Eatontown NJ
Mendelson Sidney (Gail) pres Sid's Bootery h6 Westwood rd (LS)
Mendoza Antonio studt r48 Park la (FH)
Mendoza Conchita studt r48 Park la (FH)
Mendoza Lydia r48 Park la (FH)
Mendoza Miguel (Conchita) eng Rorven Controller RB h48 Park la (FH)
Menhennett Helen Mrs kindergarten tchr River Plaza Sch r10 Walnut
Menkens Rita M emp First Merch Natl Bk r75 Avenue D
Menna Albert (Mary Ann M; West Bergen Mkt) h25 Branch av
Menna Chas (Rose) slsmn W Bergen Mkt
Menna Ennio (Evalina) prsr Dejanaro Budget Sports h5 Gold
Menna Gerald V (Phyllis T) slsmn Ayers-Trufolo Agency h321 Broad
Menna John (Mary) h91 Hudson av
Menna John studt r25 Branch av
Menna Linda studt r25 Branch av
Menna Thos (Josephine) slsmn W Bergen Mkt r27 Garfield pl
Menne Robt S (Betty A) eng Bell Laby h14 Carolyn rd (LS)
Menninga Gysbert (Sylvia) h87 Bruce rd (RP)
Menz Fred mtcemn FM h139 Monmouth
Menzzopane Jos P (Elinor A) retd h33 John
Mercer Donald M (Eunice W) emp duPont (NYC) h35 Laurel dr (FH)
Merendi Ando r75 Chestnut (FH)
Merendi Leida (wid Johannes) h75 Chestnut (FH)
Merges Matthias J (Mary L) mathmetician Bell Labys Holmdel (NJ) h91 Madison av
Merigold Robt J emp State Hwy Dept r16 Leighton pl
Merigold Ronald E (Maurine) h16 Leighton pl
Merit Business Press (Mrs Virginia C Langendorf) 68 Oakland

MERIT MAILERS INC, "If It Merits Mailing, Let Merit Mail It," Direct Mail House 330 Oraton (Newark), Tel 483-3020

Merlette Floyd G (Jean B) real estate broker (Silverton) h64 Ridge rd (FH)
Merlette Jeffrey A studt r64 Ridge rd (FH)
Merlette John B studt r64 Ridge rd (FH)
Merrick Robt (Evelyn) personnel mgr NYC h90 W End av
Merrigan Jane Mrs tech Hospital Picture Serv h2 Gold apt 2
Merrill Alice E tchr Lincroft Bd of Educ r302 Prospect av (LS)
Merrill Roberta G (wid Geo H) h302 Prospect av
Merrill Roberta J ofc supvr N J Bell r302 Prospect av (LS)
Merris John J (Jo Ann) clk F D Mon h68 Monroe av (S)
Merritt Alf v-pres & treas Clark C Merritt Co r Fort Lee NJ
Merritt Clark C Co Inc Werman F Beer pres Alf Merritt v-pres & treas Alan T MacIlroy sec plastic Fairview av (LS)
Merritt Irving H (Rachel) archt 33 Molly Pitcher Village ct h do
Merritt Lawn Mower Shop (Jos E Kinsella) 24 Mechanic

Merritt Lewis L (Johanna A) h42 Spring
Mertz Thos J (Loretta) driver slsmn Lawes Coal Co h541 Branch av (LS)
Merwin John D minister of visitation First Methodist Church r Ocean Grove NJ
Meshenberg Herman M (Diane C) exec dir cong B'nai Israel h124 Branch av
Messina Alexandra tchr Monmouth Regional High r20 Buttonwood dr (S)
Messina Fredk Hon (Eleanore) mayor of Shrewsbury h20 Buttonwood dr (S)
Messina Frederika studt r20 Buttonwood dr (S)
Messina Jon designer Schulz & Behrle r Middletown NJ
Messler Leonard L (Helen R) mech Pontiac RB h268 Darmouth (FH)
Messler Warren T (Eliz H) retd h34 Rumson rd (LS)
Messmer Cath opr N J Bell h18 Wallace apt 5
Messmer Kath opr N J Bell Tel h180 Riner rd
Meszaros Paul (Claire M) exam Motor Vehicle Dept h97 Willow dr (LS)
Metcalf Alice (Fred) bkpr Donato Constn r Portland rd Highlands
Metcalf Wm slsmn & typewriter mech Serpico's Ofc Equip r Belford NJ
Metler Wm C (Lois M) emp FM h160 Hance av (NS)
Metropolitan Life Insurance Co John L Cannella mgr r12 Reckless pl
Metz Robt L (Ruth C) USAF h102 Sunnybank dr (S)
Metzgar Dorothy V h73 W Front
Metzger Harry O (Lila B) retd h12 Garden rd (LS)
Metzger Lydia V bkpr Bendix r47 Henry (S)
Metzler John H (Marian) prof Newark College of Eng h274 River rd
Metzler John H III studt r274 River rd
Mevo Richd treas Medi-kal Physicians & Hospital Supply r Paterson NJ
Mewborn Andrew J lab Willy Tool r124 3d (FH)
Meyer see also Meyers Myer & Myers
Meyer Annis A ofc sec Fair Haven Yacht Works r23 Katherine (FH)
Meyer Carl H jr (Patricia) emp Royal Petrol (Sewaren) h75 Carpenter (RP)
Meyer Chas F jr (Lucia J) tool mkr Kessler Ellis h56 Parker av (FH)
Meyer Chas H retd r91 1st (FH)
Meyer Clara S (wid Ernest) h132 Oakland
Meyer Donald A (Patrica A) buyer (FM) h42 Carpenter (RP)
Meyer Helen D ofc sec Boro Bd of Educ r Keyport NJ
Meyer Innis A sec F H Yachtworks h23 Katherine (FH)
Meyer Jerrold H (Clara G) retd h475 Little Silver Point rd (LS)
Meyer Karl H (Betty J) aud Metropolitan Life Ins h174 Little Silver Point rd (LS)
Meyer Margt hairdrsr Towne Beauty Shoppe r Ocean Park NJ
Meyer Marjorie nurse's aide Mon Med (LB) r11 Colonial ct (FH)
Meyer Mary M ofc sec Red Bank Bd of Educ r15 Edgewood rd (R)
Meyer Maurice III (Irma) member N Y Stock Exchange (NYC) h124 Lewis la (FH)
Meyer Philip H (Bella S) pres Genl Ofc Sup (Union NJ) h51 Beechwood dr (S)
Meyer Richd C studt r174 Little Silver Point rd (LS)
Meyer Robt H (Sara D) slsmn (NYC) h10 S Woodland dr (FH)
Meyer Wm G (Dorine E) emp Superior Window Cln h11 Colonial ct (FH)
Meyers Conrad J (Marion B) distr Arnold's Bakery h198 White rd (LS)
Meyers Elwood W (Ruth M) eng h36 Sunrise pl (RP)
Meyers Hulda h75 Monmouth
Mezger Robt (Mildred B) consultant eng 28 Sherwood rd (LS) h do
Miccuilla Emanuel J (Jacqueline M) plmb supvr Crest Plumbing h64 Oakland
Michael's Beauty Salon (Michl Carotenuto) beauty 21 Monmouth

Michael's Building 8 Maple av
Michael's Family Restaurant (Michael & Anita Griesi) 31 Monmouth
Michaelawski Mary L teller Monmouth County Natl Bank r Lakewood NJ
Michaels Cleo Mrs sec R C Mahon r10 Ferry la (NS)
Michaels Irma bkpr White Rock Bottling Co r Asbury Park NJ
Michaels Jean h239 Spring apt A10
Michaels Joanne studt r41 Hance av (NS)
Michaels John H (Annamarie) sls eng Sprague Elect (North Adans Mass) h41 Hance av (NS)
Michaels Judith A nurse (NYC) r19 Obre pl (S)
Michaels Michl K (Mary E) broker (NY) h19 Obre pl (S)
Michaels Robt studt r41 Hance av (NS)
Michaels Wm studt r41 Hance av (NS)
Michalowski Buddy jwlr Wilbur's r30 Brighton av
Michel Edouardo (Twin Diner) r131 Perle
Michel Edwin J (Evelyn M) v-pres Blythe & Co h10 Rivers Edge dr (LS)
Michel Robt D studt r10 Rivers Edge dr (LS)
Mickens Walter H mgr New Jersey Natural Gas r Long Branch N J
Mickler Radcliffe r24 Worthby
Microwave Control Co Alf A Crivello pres Robt L Sepulvedo v-pres & sec John G Thompson treas consulting design & development 10 S Chestnut 2d fl
Mid's Beauty Shoppe (Mildred Moore) 90 W Front
Middleton Flora L (wid Geo E) h21 Alden ter (LS)
Midway Motor Service (Alf Zomro) auto repair 450 Broad (S)
Mieloch John J (Jean E) driver United Material h122 Alameda ct (S)
Migliaccio Anthony (Viola) prsr Adam Bros h108 Harding rd
Migliaccio Fred studt r108 Harding rd
Migliaccio Nick USA r108 Harding rd
Migliazza Bruno mfr Belmar r193 Patterson av (S)
Migliazza Frank h193 Patterson av (S)
Migliazza Frank J US Govt r22 Brown pl
Migliazza Michl J (Theresa N; La-Carr Cleaners) h22 Brown pl
Migliazza Theresa N Mrs (La-Carr Cleaners) r22 Brown pl
Mihlon Lawrence F (Ann) editor SO h11 Hasler la (LS)
Miicke Elsie h36 Riverside av apt 206
Mikeshock Sophie (wid Jos) retd r113 Woodbine av (LS)
Mikkelsen Mathilda Mrs retd r38 Molly Pitcher Village ct
Miknich Gerald P (Shirley E) asst mgr US Industrial Chem h31 Circle la (LS)
Mikulchik John (Katie N) retd h21 2d (FH)
Milano Baptist J retd r47 Washington
Milano Michl mech Red Bank Auto Imports r Long Branch NJ
Mildrum John r17 Washington
Miles Annie P opr Adams Bros Coat Mfg r257 Leighton av
Miles Ellen M emp Bell Labs Holmdell NJ r103 South
Miles Francine K studt r225 Broad
Miles John P (Erika) dept supvr Bamberger's (Eatontown) h236 man Springs rd
Miles Jos A (Helen A) pntr h103 South
Miles Jos A jr emp Bell Labys (Holmdel N J) r103 South
Miles Mary F emp Bell Labys (Holmdel NJ) r103 South
Miles Mary L Mrs legal sec Wise Wise Wichmann & Berich r Woodbridge NJ
Miles Rita C emp Bell Labys (Holmdel N J) r103 South
Miles Shoes Inc (br) Michl Masek mgr shoes 65 Broad
Miles Sidney I (Rose; Heritage Liquors) h225 Broad
Miletti Vincent A ins 103 E Front r Rumson NJ
Milios Nick (Cath; Station Diner) h66 Oakland
Mill-Lee Cleaners (LeRoy Jones) clns 106 Shrewsbury av (RB)
Millar Edwin N (Marilyn S) acct EAI (W Long Beach) h185 Hance rd (FH)
Millburn Frank W (Thelma M) supt Riverside Gardens Apartments h50 W Front
Miller A Deborah studt r834 River rd (FH

Miller Albert S Shoe Co (Edw G Strohmenger & Roscoe W Angle) 18 Broad
Miller Astrid C (wid Nils) retd r32 Robinson pl (LS)
Miller Barbara h166 Catherine (RB)
Miller Chas E (Alma V) prsmn Commercial Press h95 E Front
Miller Chas E (Madelyn) electronic eng h57 John
Miller Chas H archt Ofc of B Kellenyi-Architects r Long Branch NJ
Miller Dale nurse Allen B Kendall r Hazlet N J
Miller Danl D (Lois E) marketing duPont (Parlin) h64 Laurel dr (LS)
Miller Deborah A (Joy) studt r109 River Edge dr (LS)
Miller Dorothy Mrs hsekpr h31 Oakland apt H
Miller Dorothy M teller Mon County Natl Bank r54 Little Silver Parkway (LS)
Miller E Mrs h78 Prospect av
Miller Eleazer A (J Matilda) h561 River rd (FH)
Miller Electronics Inc Harry B Miller pres treas Mrs Mary G Sanford sec mfrs rep 103 E Front
Miller Elsie F Mrs h80 Prospect av
Miller Ernest h293 Spring apt A
Miller Frank L (Margt A) asst mgr National Lead h61 Winding way (LS)
Miller Fred W h32 Holly la (FH)
Miller Geo W (Edna M) lab John Donato Constn h124 Leighton av
Miller Harland L jr (Mary L) slsmn h164 Buttonwood dr (FH)
Miller Harry h rear 489 Sycamore av (S)
Miller Harry B pres treas Miller Electronics Inc r Eastontown NJ
Miller Helen Y senior intake wkr Mon Community Serv r531 Tinton av
Miller Henry R (Helen E) ptrn mkr FM h65 Laurel dr (LS)
Miller Herbert W (Louisa D) credit mgr Benjamin Moore (NYC) h941 River rd (FH)
Miller Howard F (Dorothy H) driver Shore Point Dist h54 Little Silver Parkway (LS)
Miller Humphrey D (wid Lottie M) retd r40 Markham pl (LS)
Miller Jas (Vivian V) retd h109 W Bergen pl
Miller John L atndt Shrewsbury Mtrs r95 Leighton av
Miller John M custdn Sears Roebuck (Middletown) r81 Linden pl
Miller Jos H (Mattie A) driver Simmons Serv h257 W Bergen pl
Miller Joy (Deborah A) studt r109 Rivers Edge dr (LS)
Miller Julia E Mrs r294 Broad
Miller Kenneth B studt r180 S Queens dr (LS)
Miller Kenneth L (Alice L) carp h132 Ridge rd (FH)
Miller Leon (Evelyn R) elec eng FM h180 S Queens dr (LS)
Miller Lois V clk F&N r49 Jackson (FH)
Miller Louis D (Lenore) emp Parke Drug (Neptune) h132-42 South Bldg 11 apt c
Miller Louis H (Ada M) retd h49 Jackson (FH)
Miller Malcolm R (Marie; Den Teca Dental Laby) h21 Waverly pl
Miller Margt retd h39 Prospect av
Miller Maria emp Seabright Bank (SB) r941 River rd (FH)
Miller Michl draftsmn James F Roper r S Amboy NJ
Miller Michele (wid John jr) h200 Hance rd (FH)
Miller Morris (Lora G) field sec NJ State Chamber of Commerce h50 West End av (S)
Miller Quentin (Regina) tech writer FM h77 Herbert
Miller Raymond J (Irene G; Fair Haven Esso Station) h73 Briarwood rd (FH)
Miller Reba S (wid Robt H) tchr (Little Silver) h28 Pinckney rd apt D
Miller Richd h122 N Riverside av apt 6C
Miller Richd J (Mary A) claims adj Travelers Ins h111 Bruce rd (RP)
Miller Robt (Malvina M) driver Telleri Trucking (Elizabeth) h84 Cedar av (FH)
Miller Robt F (Edna D) technical writer VS Signal Corp h19 Beekman pl (FH)

Miller Rosemary Mrs legal sec Crowell & Crowell r West Long Branch NJ
Miller Roy J (Doris A) chem Natl Lead h33 Winding way (LS)
Miller Spencer jr studt r834 River rd (FH)
Miller Spencer C (Janet B) ins broker John F Curry Agcy (NYC) h834 River rd (LH)
Miller Spencer D (Rachel M) chf clk JCP&L h232 Spring
Miller Susan bkpr Mon County Natl Bank r232 Spring
Miller Virginia H Mrs dom Bosner's h74 Linden pl
Miller Wm M emp Jennerome Eng h95 Leighton av
Millerton Rugs Inc Lewis S Goldfarb pres Mrs Elaine Goldfarb sec treas r130 Broad
Millie's House of Charm (Mildred Baird) beauty shop 31 E Sunset av
Milligan J David (Anne) mech eng (NYC) h650 Prospect av (LS)
Mills Chas D (Gladys I) banker Marine Midland Grace Trust h7 Manson pl (LS)
Mills Edith F (wid Harry) r117 Harding rd apt 1
Mills Lawrence F (Joan) ins agt Travelers Insurance Middletown & Holmdel NJ h41 Rockless pl
Mills Martha Mrs asst to pres Joan Ann Chilton & Assocs r Red Bank Manor apts 1-180 Manor dr
Mills Matthew (Ruth D) h294 Shrewsbury av

MILLWARD HAROLD
(INA L)
PRESIDENT
RED BANK SAVINGS & LOAN ASSOCIATION
h5 THE TRAIL
(MIDDLETOWN)
TELEPHONE 671-0005

Millward Roy W (Ethel R) 2d hand shop & antiques 116 Shrewsbury av h do
Milt Harry (Jannie) public affairs consultant 52 Heights ter (FH) h do
Miltenberger Henry S (Eliz M) bldr h638 Little Silver Point rd (LS)
Milza Jos (Bargainland) r Bricktown NJ
Minchella Louisa (wid Michl) r51 Forman (FH)
Minchella Mathilda supvr Curvon Corp (NS) h51 Forman (FH)
Mindnich Jas R (Ann M) admn asst Bank of New York h142 Robinson pl (S)
Mindnich Jerome W (Carolyn Y) asst v-pres Bank of New York h420 River rd (FH)
Mindnich Paul C (Cath) broker Curbson B Co h4 Hasherlane (LS)
Mine Geo A (Viola) retd h164 Manor dr
Minear Edw L (Rosemary) eng Am Can h138 Manor dr
Minehardt Robt tchr Shrewsbury Sch r Eatontown NJ
Miner H Harvey (Ethel J; Miner Supply) h Oakes rd (LS)
Miner Margt retd r36 William (NS)
Miner Supply Co (H Harvey Miner) plmb sups 129 W Front
Miner Wm mgr Phil Waldman's Gulf Serv r Roosevelt Circle
Minerly Robt R (Minerly's Citgo Service Station) r63 Kemp av (FH)
Minerly's Citgo Service Station (Robt R Minerly) gas sta 823 River rd (FH)
Minor Donald recruiter US Airforce Recruiting Service r Jackson NJ
Minter Hickman W h48 W Bergen pl (RB)
Minton Chester W (Esther M) retd h152 Beechwood dr (S)
Minton Dorothy B Mrs h7 1st (FH)
Minton Elsie exec sec CAI (Long Branch) h71 Laurel dr (LS)
Minton Geo emp (LS) r131 Hudson av
Minton Harry H supvr r92 Grange av (FH)
Minton Hilma r71 Laurel dr (LS)
Minton Malcolm E (Olive M) clk N J Natural Gas h26 Tower Hill av
Minton Philip driver Blaisdell Lumber r Oceanport NJ

A. P. THOMPSON
GENERAL CONTRACTOR
Bridges, Private Dams, Dock Builders, Bulkheads, Drag Line Excavation
Office-Yard Heddens Corner—Mailing Address:
P.O. Box 731, Red Bank, N.J. Tel. 741-1211

Minton Robt A (Rose) civil servant FM h10 Daniel dr (LS)
Minton Robt H (Marjorie W) credit mgr Lily Tulip h685 River rd (FH)
Minton Russell H (Evelyn C) retd h61 Church (FH)
Minton Russell P (Frances L) asmblr Bendix h29 Spring
Minton Warren (Cora M) retd h60 William
Minton Warren B (Shirley T) mfrs repr h21 Beechwood dr (S)
Mione Frank v-pres H&M Dress & Sportswear r125 Belshaw av (S)
Miraglia Louis (Jene) pres Part Makers Inc (LB) h127 Hubbard av (RP)
Mirani Hazel (wid Louis) retd r718 River rd (FH)
Mirarchi Salvatore J mgr Thom McAn r Long Branch NJ
Misan Mary emp Bell Labys h239 Spring apt E3
Mischler Frances H Mrs genl aide Perry's Natural Foods r Asbury Park NJ
Miskell Francis mtcemn Mon Silversmiths r185 Main (Mat)
Misliwetz Emily Mrs retd r236 Fair Haven rd (FH)
Miss Rose Hair Stylist (Mrs Rose Giaramita) beauty shop 99 Monmouth
Mr Paperback Geo A Stevens pres Mrs Helen Stevens v-pres Mrs Ann G VanVechten sec-treas paper back books ret 16 Monmouth
Mitchell Anna N (Elmer R) h43 Linden pl
Mitchell C L jr (Ann) stock broker h21 N Prospect
Mitchell Chauncey L III (Alice P) eng Elec Assistants h32 1st (FH)
Mitchell Claude W emp Lily Tulips Co h40 Worthley
Mitchell Eliz atndt Marlboro State Hosp r76 Peach (NS)
Mitchell Frances S (wid Elmer R jr) h43 Linden pl
Mitchell Frank E (Helen W) retd h8 1st (FH)
Mitchell Frank E pres Golf Products (WLB) h72 Riverside av apt 51
Mitchell John (Mittie) farm hand (Freehold) h76 Peach (NS)
Mitchell John jr (Whilhelmina) exam State Mtr Vehicle h58 Peach (NS)
Mitchell Keith emp Irwin's Boat Works (RB) r21 N Prospect
Mitchell Mary maid 338 Hance rd (FH) r do
Mitchell Melvin (Iantha R) sander Danelectro h24 W Bergen pl
Mitchell Ralph H (Louise) retd h10 st Mary's pl
Mitchell S Paul (Thelma G; Village Prep Shop) (RB) h148 Spruce dr (S)
Mitchell Viola M Mrs h145 Leighton av
Mitchell Wm S (Anna A) h20 Buena pl
Mizrahi Albert elec eng Bell Labys r37 Spring ter apt A
Moby Frank h15 Rector pl
Moeller Augusta (wid Chas) h715 River rd (FH)
Moeller Chas (Frances) economist Met Life h288 Prospect av (LS)
Moeller Peter USN r288 Prospect av (LS)
Moen John F (Laura O) retd h88 Cross (LS)
Mogarss Dorothy (wid E) retd h32 Cherry (NS)
Mohn J Allen mgr N J Bell r Elvirona Park NJ
Mohr see also Moore
Mohr Louise M (wid Nik) r66 Elm pl
Mohr Marie D sr clk State Emp Serv r20 White (S)
Mojica Antonio (Hatsuko) USA h36 Howard av (NS)
Mokler Helen M (wid Wm G) retd h101 Wallace
Mole John (Linda) studt FM h15 Rector pl
Moller Franz F mach Bell Laby h148 W Newman Springs rd
Moller Robt F jr mach N-H Microwave r Port Monmouth N J
Molloy Cornelius J (Marie) rep Humble Oil h127 Manor dr

MOLLY PITCHER INN, Mark D Turner Mgr, Dining Room and Cocktail Lounge, Table D'Hote and A La Carte Meals, 100 Rooms, Fireproof, Air Conditioned, Free Radio and TV, Moderate Tariff 88 Riverside av, Tel 747-2500 (See Page 14 Buyers' Guide)

Molly Pitcher Village Saml Lamazzo supt apts 1 Molly Pitcher Village ct
Molly Pitcher Village Apartments 1 Molly Pitcher Village ct and 71 Madison av
Molly Zee Realty Co (Emanuel J Kaplan Jack Zisblott) 12 Broad R505
Moloney Jas P (Glada B) sls mgr Mutual Benefit Ins (Newark) h164 Ridge rd (FH)
Molyneux Ruth M emp First Merch Natl Bk r1188 Sycamore av New Shrewsbury)
Molzer Felix F (Jeanette B) dir Monmouth Conservatory of Music h2 Cross (LS)
Momot Jos F (Eliz A) mgr Lock Stock & Barrell (FH) h782 River rd (FH)
Monachello Cyril (Patricia) plmbr Carrigons Plumbing Heat (RB) h9 McN Laren
Monaghan John F exec dir Assn for Retarded Children r Lencroft NJ
Monahan Emmett A (Rt Rev Msgr) pastor St James RC Church r94 Broad
Monahan Howard J guard Mon Silversmiths r8 Fourth (Highlands)
Monahan Patricia legal sec Wise Wise Wichmann & Berich r Atlantic Highlands NJ
Monck E H h122 Riverside av apt 1C
Moncrief John L (Marion B) eng FM h106 Park av (FH)
Moncrief John L jr studt r106 Park av (FH)
Moncrief Robt E studt r106 Park av (FH)
Mond Leon (Estelle) elec eng Fort Mon h49 Brook av (LS)
Monmouth Animal Hospital (Robt C Nelson) 107 Oceanport av (LS)
Monmouth Apartments 16 W Front
Monmouth Boat Club 20 W Union
Monmouth Chevron Service Station (Frank Torra) 153 Monmouth

MONMOUTH COMMUNITY ACTION PROGRAM, Joseph Taylor Exec Dir, 279 Broadway (Long Branch), Tel 988-0800

Monmouth County Christian Womens Club meets 4th Wed 88 Riverside av
Monmouth County Democratic Headquarters P Paul Campi chairman 97 Monmouth

MONMOUTH COUNTY NATIONAL BANK THE

303 BROAD st
53 BROAD st
TELEPHONE 741-1000
BRANCHES
12 CONVENIENT LOCATIONS
(See Page 3 Buyers' Guide)

MONMOUTH—COUNTY OF
ADJUSTER, Robert C Wells, 141 Bodman pl, Tel 747-4780
ORGANIZATION FOR SOCIAL SERVICE, Winona E Darrah Exec Dir, 141 Bodman pl R321, Tel 747-1204
WELFARE BOARD, Robt C Wells Acting Dir, 141 Bodman pl, Tel 741-4884

Monmouth Credit Adjustors Martin J Scanlon pres collection agcy 120 Fair Haven rd (FH)

MONMOUTH DINETTE CO (Spencer C Beckley), Custom Made, Ready Made, Dinette Sets, Kitchen Chairs Recovered 116 Monmouth, Tel 741-8833

Monmouth Drugs Inc Morris Grabelle pres Bernard Grabelle v-pres Mrs Anna A Grabelle sec treas 177 Newman Springs rd (S)

Monmouth Engineering Associates (Gerard A Barba) professional engs & land surveyors 673 Board (S)

Monmouth Jewelry Service (Horner S Williams) 64 B Bridge av

Monmouth Liquor Inc (Murray Rosen) retail liquor 168 Newman Springs rd

Monmouth Meats (Steph W Noglows) 110 Monmouth

Monmouth Meats (Steph W and Paul N Noglows) 665 Branch av (LS)

MONMOUTH MEDICAL CENTER
R STANLEY JR, 1st VICE-PRESIDENT-TREASURER
H ACKERMAN, 2d VICE-PRESIDENT
H WITAKER, 3d VICE-PRESIDENT
THIRD cor PAVILLON av (LONG BRANCH)
TELEPHONE 222-5200

Monmouth Plumbing Supply Co Inc Harold T West pres Jacob Perri v-pres Alf Juska sec treas 163 W Front

Monmouth Reform Temple Edw Ellenbogen rabbi 322 Hance av (NS) at h 122 N Riverside av apt 5K

Monmouth Silversmiths Inc I Kofman pres Mrs Viva Duchin sec treas 487 Shrewsbury av (S)

Monmouth Stamp & Coin Shop (Irving Carol & Wesley A Crozier) 39 Monmouth

Monmouth Wallpaper & Paint Co Inc James A Butler mgr 20 White

Monmouth Work Shop Peter Scoles exec dir 195 W Front

Monmouth Yarn Shop (Mrs Mary P Sherman) 34 Monmouth

Monroe Blanche E (wid Edw) domestic wkr h256 W Bergen pl

Monroe Dorothy h42 Leighton

Monroe Dorothy ofc sec Bendix r92 Peach (NS)

Monroe Ellen Mrs hand press Branch Fashions Lib r109 Bank

Monroe Elmer constn wkr r102 Linden pl

Monroe Geo (Maggie M) equip opr County Highway Dept h48 Peach (NS)

Monroe Jas W pkr Mon Silversmiths r92 Peach (NS)

Monroe Rufus Rev (Virginia R) pastor Ebeneezer Baptist Church (Point Pleasant) h92 Peach (NS)

Monroe Rufus jr r92 Peach (NS)

Montague Allita J (wid Churchill) h78 Linden pl

Montanino Michl (Antoenette) bartndr Blue Diamond h1246 Monmouth

Monteforte Frank L (Carolyn) physio therapist 16 Wikoff pl West Long Branch NJ

Montein Max (Joanne) service Noel-Nelson r Reansbury

Monteiro Agustino (Eola) ship wkr h19 Clinton pl

Montesano Ralph slsmn Crates Beverages r Keyport NJ

Monteverde Jane B studt r37 Birch dr (S)

Monteverde Rosemary tchr East Brunswich PS's r37 Birch dr (S)

Monteverde Thos E (Angela M) driver L&V Trucking h37 Birch dr (S)

Montgomery Carolyn J studt r118 Hillcrest rd (FH)

Montgomery Ellen P Mrs cash N J Bell r Leonardo NJ

Montgomery H Bruce (Shirley) adv Kenyon & Eckhardt (NYC) h615 Little Silver Point rd (LS)

Montgomery Jean E studt r118 Hillcrest rd (FH)

Montgomery John N (Mabel M) elec eng FM h118 Hillcrest rd (FH)

Montgomery Lawyer L (Louise) lab Boro Sanitation Dept h4 Tilton av

Montgomery Mary A Mrs tech Marlboro State Hosp r11 Cherry (NS)

Montgomery Rita Mrs sec Walker and Walker r Eatontown NJ

Montgomery S Phelps (Harriett Q) banker h24 Hillside pl (FH)

Montgomery Terrace apts Tilton av

Montgomery Virginia S (wid John F) ofc mgr Guild of Creative Art h75 Fair Haven rd (FH)

MONTGOMERY WARD & CO, S E Fleming Mgr, F Walsh Operating Mgr, Monmouth Shopping Center (Eatontown), Tel 542-2150

Montigros Edw J (Jean) Govt emp F & Mon h32 Alameda ct (S)
Moody Norman F (Mary E) mgr Air Reduction (NYC) h117 Lewis la (FH)
Moody Norman F (Mary E) reg v-pres Air Reduction Sales h117 Lewis la
Moody Peter C (Jane W) asst dir Genl Cable h500 Little Silver Point rd (LS)
Moody's Shoe Repair Shop (Paul Amorello) 11 Mechanic
Moog Eliz L Mrs h240 Fair Haven rd (FH)
Moog Thos (Eliz; The Cutlass Shop) r240 Fair Haven rd (FH)
Mooney Theresa R ofc sec Mon County Natl Bank (br) r Highlands NJ
Moony Annie (wid Harrison W) r108 River
Moore see also Mohr
Moore Agnes Mrs emp N J State Hosp h21 W Westside av
Moore C Walton (Eliz M) asst purch agt J H Kelly h316 White rd (LS)
Moore Eileen C Mrs br mgr Arthur Murray Dance Studios r Red Bank
Moore Erwin H mgr Consolidated Adjustment Bureau Inc r Middletown N J
Moore Everett r rear 141 W Bergen pl (RB)
Moore Frank G (Nora) constn worker h20 E Sunset av
Moore Fredk agt John Hancock Mutual Life Ins r Madison Township NJ
Moore Grace nurse r20 E Sunset av
Moore Harold J (Maureen D) clk PRR h385 Prospect av (LS)
Moore Harold R (Dorothy) elec eng Bell Laby h88 Whitman dr (RP)
Moore Harriet L h322 White rd (LS)
Moore Helen r20 E Sunset av
Moore Helen Mrs domestic h116 W Bergen pl (RB)
Moore Howard C (Louise C) electn EAI Electronic Associates h100 Peach (NS)
Moore John C jr (Virginia C) supvr FM h44 Waverly pl
Moore John F (Nancy E) mtce eng Woodbridge State (TS) h97 Hillside (RP)
Moore Jos (Ruth) h136 Shrewsbury av (RB)
Moore Larry W truck driver J H Kelly Co r316 White rd (LS)
Moore Linda E Mrs emp Adrienne's Junior Bazaar r Monmouth Beach NJ
Moore Lucretia legal sec Raymond B DeRiddec r Long Branch NJ
Moore Manley (Doris) supt Twin Gable Apts h36 Riverside av apt G
Moore Marguerite T Mrs slswn Dowstra Agcy r70 Peters pl
Moore Mildred (Mid's Beauty Shoppe) h90 W Front
Moore Mildred L ofc sec Prudential Ins r322 White rd (LS)
Moore Pamela L dental asst J Henry O'Hern jr r Middletown NJ
Moore Raymond correction ofcr r20 E Sunset av
Moore Robt F (Marie; Bob Moore's Crown Marine) r92 Barker av (E)
Moore Stanley D (Dorothy E) lab Boro Water Dept h30 Madison av
Moore Theo D (Marguerite T) auto repr h70 Peters pl
Moore W H h51 Washington
Moore Wm slsmn Naylors Inc r Highlands NJ
Moore Woodrow (Fannie) h rear 141 W Bergen pl
Moorehead Johnnie rug dept wkr Leon's Clearners r W Bergen pl
Mooreis Bob Crown Marine (Robt F Moore) outboard motor reprs 697 Branch av (LS)
Moorgrass Margt A (wid G Elmo) domestic h82 Linden pl
Mora Ramone r115 Chestnut (RB)
Morachia Mary A emp FM r532 River rd (FH)
Morales Louis (Iris) cook Peterson Restr h214 W Front (RB)
Morales Richd P (Dolores V) splicer Bel Tel (L) h31 Davis la

Moraller Chas E (Helen A; Standard Awning) h95 Harvard rd (FH)
Moraller Chas E jr (Dorothy D; Standard Awning) h50 James (S)
Moraller Richd K (Doris E) tel switchmn Bell Tel h267 Oxford av (FH)
Moran Dorothy J emp Monmouth Electrical r242 Beechwood dr (S)
Moran Edw (Gloria) mech Morris Chev Sta Harding Road r26 Pearce (E)
Moran Edw K interviewer State Employment Serv r Point Pleasant
Moran Edw R (Josephine G) horse trainer Wm B Lynch (Middletown) h12 Horace
Moran Eliz S h38 Pinckney rd apt A
Moran Emily Mrs ofc sec Doremus-Russell-Fasano-Nicosea r Middletown NJ
Moran Frank S jr (Beverly M) dentist 120 Fair Haven rd (FH) h33 S Woodland dr (FH)
Moran John J (Carol R) linemn R R h2 Hillside av
Moran Louis J (Charlotte) v-pres J P Maguire h222 Harding rd
Moran Richd E (Joan D) carrier PO h182 Oxford av (FH)
Moran Richd M (Kath J) horse trainer D O Eveans (Hillside) h242 Beechwood dr (S)
Morascio Peter F barber Morascios Barber Shop r195 Lake av (FH)
Moraski John A (Helen) electronic tech FM h76 Whitman dr (RP)
Morehead Marie (wid Wm R) dom h99 River (A)
Morehouse Geraldine P studt r197 Nut Swamp rd (RP)
Morehouse Pamela M bmo Mon County r197 Nut Swamp rd (RP)
Morehouse Paul F (Agnes J) eng WU Teleg h197 Nut Swamp rd (RP)
Morey LaRue Laundry Lynn Daniels mgr lndry 143 Broad
Morey LaRue Laundry Co Stanley Yawger mgr 523 Prospect av (LS)
Morf Lucille E (wid Fredk P) mus tchr 78 Riverview av (LS) h do
Morfit Anne W (wid Clarence) h35 Woodland dr (FH)
Morfit John studt r35 Woodland dr (FH)
Morford Alberta B (wid Harry) h306 Branch av (LS)
Morford Anne M (wid Leon R) h139 Silverton av (LS)
Morford Jas P Mrs h345 Broad apt 7
Morford Stanley C (Mary K) eng FM h96 S Lake dr (RP)
Morford Tace R Mrs h66 Riverside av apt 32
Morgan Atymos Mrs member Boro Bd of Local Assistance r65 W Sunset av
Morgan Bertha r44 LeRoy pl
Morgan Dayton P (Alice) acct Scovell & Wellington (NYC) h8 Mitchell pl (LS)
Morgan Ellis exec sec New Jersey Jaycees r Eatontown NJ
Morgan Francis H (Jeanne E) tech Bell Labys h132 Trafford (S)
Morgan Fredk (B&E Texaco)
Morgan Geo H (Kath J) sls rep h186 Lake av (FH)
Morgan Harry (Delia) retd h75 Monmouth
Morgan Hazel H (wid C Chas C) h144 Kemp W (FH)
Morgan Hedwig Mrs sec to pres Bell Finance r Oceanport NJ
Morgan Henry L Rev (Atymas A) pastor Pilgrim Baptist Church h65 W Sunset av
Morgan J Spencer (Diana D) slsmn St Regis Paper Co (NYC) h14 Silverton av (LS)
Morgan Nancy L Mrs opr Joseph Anthony & Katherine Beauty Salon r Oceanport NJ
Morgan Sherman (Gloria C) driver Thomas Aarrow h21 Peach (NS)
Morgan Wm C (Eliz S) bldg contr 44 Sunnybank dr (S) h do
Morgovsky Abr (Yetta) h163 Shrewsbury av
Morgovsky Bert S (Esther; Economy Drug Store) h165 Shrewsbury av
Morgovsky B S Laboratory (Bert S Morgovsky) hosp supplies 56 Leonard
Morgovsky Joel studt r165 Shrewsbury av
Morgovsky Rochelle L tchr Ocean Township r165 Shrewsbury av
Mori Mary J (wid Jos) h13 Winfield dr (LS)
Morio Socono h37 Shrewsbury av (RB)

Morison Gordon I (Ruth S) dep controller The Bank of NY (NYC) h111 Beechwood dr (S)
Morrell John E (Adelle P) eng Hyden Bros (JC) h116 Church (FH)
Morris Albert mgr Good Humor Ice Cream r New Shrewsbury NJ
Morris Alice recpt Leonard S Danzig & Arth S Loebel r32 Robinson (S)
Morris Alice M (wid LeRoy) h32 Robinson pl (S)
Morris Anna M (wid Raymond G) h47 E Sunset av
Morris Arth R (Marion A) drftsmn N J Bell h433 Spring (LS)
Morris Bessie (wid Geo) r19 Carriage House la (LS)
Morris Building 14-16 Broad
Morris Chas S (Marian E) eng Parker & Co (NYC) h46 Alexander dr (RP)
Morris Chas S (Louise) instr FM h7 Howard av (NS)
Morris Claude W v-pres Carpenters' Union Local No 2250 r Belmar NJ
Morris Danl studt r15 William (NS)
Morris Dennis mldr r24 Central av
Morris Doris waitress The Brothers K r12 Lincoln pl Middletown
Morris Doris emp Monmouth Beauty Salon r15 William (NS)
Morris Earl L (Doris) tchr (FM) h21 Buena pl
Morris Eleanor V (wid Howard E) h492 River rd (FH)
Morris Eliz P Mrs purch agt FM r50 W Front apt 2H
Morris Elton R groomer (Colts Neck) r24 Central av
Morris Eug (Doris) bartender The Brothers r12 Lincoln pl Middletown
Morris Floyd landscape Chuck Harding r24 Central av
Morris Fredk R (Evelyn) emp Bendix h251 Nut Swamp rd (RP)
Morris Geneva T h10 Mechanic
Morris Geo P (Gertraud) USA h60 Plum (NS)
Morris Irene (wid Max B; Morris Plate Glass) r Rumson NJ
Morris Jacqueline transit dept Mon County Natl Bank r821 Broad (S)
Morris Jas H (Shirley) plant mgr Johnson & Johnson h38 Terry la (NS)
Morris John H (Ernestine) constn wkr h15 William (NS)
Morris John W (Anna B) driver Standard Roofing (LB) h24 Central av
Morris Laura maid r183 Branch av
Morris Laura Mrs domestic wkr r24 Pear (NS)
Morris Lawrence E social wkr r24 Central av
Morris Marian Mrs assoc Rolston Waterbury r433 Spring (LS)
Morris Martha h64 Elm pl
Morris Melvin M (Rose) phys FM h395 Prospect av (LS)
Morris Paul L tool mkr Mon Silversmiths r148 Church St (Belford)
Morris Phillip L (Geraldine M; Harding Rd Chevron Service) h821 Broad (S)
MORRIS PLATE GLASS CO (Irene Morris), Glass of Every Description, Wholesale and Retail Service and Satisfaction 10-16 Maple av, Tel 741-1063
Morris Richd J (Virginia C) analyst Loral Electronics r81 W Westside av
Morris Robt mgr Winchester Associates r Spring Lake NJ
Morris Robt M emp Bell Labys h178 Dartmouth av (FH)
Morris Rodger R studt r433 Spring (LS)
Morris Ronald groomer (Colts Neck) r24 Central av
Morris Rose A v-pres & sec Richards Sch of Beauty Culture r Long Branch NJ
Morris Vera M (wid Chas E) retd r40 Laurel dr (LS)
Morris Virginia C Mrs r262 Mechanic
Morrison Albert B (Jane C) plant mgr duPont (Parlin) h21 Cooney ter (FH)
Morrison Christina (wid Thos A) h104 Forman (FH)
Morrison Craig R studt r21 Cooney ter (FH)
Morrison Jean dental hygienist Bertram Feinswog r90 Hendrickson pl (FH)
Morrison Thos L (E Jean) sls mgr Econopal of Marlboro h90 Hendrickson pl (FH)

Morse David A (Carol S) tech writer FM h112 McLean (RP)
Morse Edw S (Winifred A) h119 Willow (FH)
Morse Norma asst Sylvester J Hecht r Middletown Township NJ
Morse Robt linemn N J Bell r270 River rd
Morse Robt W (Betsy L) acct Bendix h154 White (S)
Morse Virginia Mrs waitress Old Union House h270 River rd
Morse Wm J driver Donald's Lndry r270 River rd
Morson Emmett W (Isabelle W) mtcemn h70 Leighton av
Morson Madeline ofc wkr & cash Community Theatre (E) r11 Mound
Morson Myron E (Victoria C) genl contr 11 Mount h do
Morton Harry E (Agnes M) ofc wkr (FM) h42 Trafford (S)
Morton Ida R (wid Walter A) h77 Riverlawn dr (FH)
Morton Lee E (Mary F) pilot Am Airlines h6 Buttonwood dr (S)
Morton Philip P bgemn CRR of N J r214 W Bergen pl
Morton Thos E (Gloria M) boat bldr Rums av h66 Riverlawn dr (FH)
Morton Viola Mrs h119 River
Mosca Julius (Anna C) constn wkr Nero Constn h63 E Bergen pl
Mosca Richd J studt r63 E Bergen pl
Mosca Roy J USA r63 E Bergen pl
Moses John F (Alma E) tchr Boro Sch Dept h41 Drummond av
Mosher Wm (Red Bank Drapery Shop) r Hudson av
Moskowitz Irvin L (Belle D; Red Bank Window Cln) h165 Harding rd
Moss E Dorothy Mrs legal sec Arnone & Zager r48 Campbell (RP)
Moss Jas USAF r48 Campell (RP)
Moss Jas B (E Dorothy) personnel dir Eng Inc (Newark) h48 Campbell (RP)
Moss Kathleen ofc sec Parsons Canozona Blair & Warren r48 Campbell (RP)
Moss Robt D (Sonja S) US Army h91 Broach av
Moss Thos A porter Arnone & Zager r48 Campbell (RP)
Moss Theo J jr (Margarite) clk PO h183 Hudson av
Motley Eug (Dolores) repr Ford Mtrs h14 Orchard (NS)
Motley Jacob jr (Roxie) opr Benedix h51 Pear (NS)
Motorola Inc Jas L Farmer sr rep 43 W Front R15
Mottershead Robt E (Jean) stock broker McDonnell & Co h33 Prince pl (LS)
Mottershead Wanda h97 Silverton av (LS)
Mottine Irene clk Parsons Canzona Blair & Warren r31 St Nicholas pl
Mottine John J (Irene) mech Boro h31 St Nicholas pl (FH)
Mottine John J jr studt r31 St Nicholas pl
Mount-English States Co C Donald English pres treas Mrs Ethel M English v-pres sec autos 90 Monmouth
Mount John E (Bertha M) h150 Church (FH)
Mount Jos B (Margt C) broker McDonnell & Co Member NY Stock Ex h75 Borden pl (LS)
Mount Madge E (wid John H) h345 Broad apt 6
Mount Pauline Mrs ofc wkr Circle Chevrolet h74 Patterson av (S)
Mount Thos (Lottie R) mason's hlpr FM h31 Rumson pl (LS)
Mt Zion House of Prayer Rev Mrs Virginia Wright pastor 170 Catherine
Movelle Eliz studt r457 River rd (FH)
Movelle John B (Eliz A) phys 457 River rd (FH)
Movelle Robt studt r457 River rd (FH)
Moxley Geo B bill poster (NYC) h67 Church (FH)
Moyers Jas bartndr Marine Bar r99 Prospect av
Moynaham Agnes (wid Frank) r60 Lake av (FH)
Moynaham Frank installer Western Elec h60 Lake av (FH)
Moynahan Robt F (Eliz R) asst v-pres Howard Johnson's h244 Garden rd (S)
Mozar Ethel M dir The Ethel Mount Mozar Sch of Dancing h102 Prospect av apt B (RB)
Mozar Ethel Mount School of Dancing The apt B Ethel Mount Mozar dir 102 Prospect av
Mozine Jas P (Rose D) h157-79 Branch av apt 169B

Mroczkowski Chas J (Zita E) emp FM h19 Quaker way (S)
Mrosz Leo (Louise) carp Crosuso h19 Rector
Mrosz Michl drill press opr Stephenson Corp r Middletown NJ
Mrosz Victoria asmblr Stephenson Corp r Middletown NJ
Muckle Richd jr r25 Peters pl
Muckley Charme sten EAI r64 Gillespie av (FH)
Muckley Wm studt r64 Gillespie av (FH)
Muculo Vincent retd h166 Monmouth
Mueller Carl D retd r1 Vista pl
Mugridge Mary studt r7 Heights ter (LS)
Mugridge Stanley E Rev (Phyllis B) pastor First Baptist Church h7 Heights ter (LS)
Mugridge Susan studt r7 Heights ter (LS)
Muir Wm (Lois) USA h4 W Lake rd
Mulder Wm J (Gertrude H) tester N J Bell h140 Ridge rd (FH)
Mule Chas C (Jacqueline T) broler Mute Associates h20 Queens dr (LS)
Mule Susanne M transit dept Mon Co Natl Bank (LS) r20 Queens dr (LS)
Mulford Roy M (Eleanor H) broker h31 Alwin ter (LS)
Mutheren John A (Isabel A) slsmn Putman Publ h50 Irving pl
Mulheren Maureen studt r50 Irving pl
Mulhern Jas emp Shrewsbury Dairy r Keansburg NJ
Mulhern Ralph h Tilton av Montgomery ter apt 104
Mullare Danl P (Julia A) security admn E R Squibb & Co (NYC) h30 Spruce dr (FH)
Mullarney John K (Julia) atty Bell Labs h34 Hillcrest rd (FH)
Mullers Margt Mrs teller First Merch Bank h63 Spring
Muller Arth A (Mary) h43 S Sunnycrest dr (LS)
Muller Chas F (Alice M) carp (FM) h60 Chestnut (FH)
Muller Ernest D (Willa I) industrial eng h126 Rumson rd (LS)
Muller Fredk A studt r126 Rumson rd (LS)
Muller Juri L USA r126 Rumson rd (LS)
Muller Margt E (wid John C) h52 Lake av (FH)
Muller Rudolf (Mathilda R) carp Rumson N J h24 White (S)
Mulligan Edw W (Eliz A) phys 77 Shrewsbury av h81 do
Mulligan Robt J (Maureen) dist mgr NY Tel h9 Azalea ct (LS)
Mullin Margt K (wid Raymond J) teller First Merch Natl Bank h50 W Front apt K
Mulliner Chas B (Margt E) h37 Brown pl
Mullins Ellis driver Boro Busses h83 West
Mullins Harold P (C Doris) slsmn H P Mullins Ins (NYC) h90 Buena Vista av (FH)
Mullins Mary studt nurse r90 Buena Vista (FH)
Mullins Michl mgr Newark Evening News r New Monmouth NJ
Mulshime John A claim exam State Employment Serv r Toms River NJ
Multi-Sensory Productions Inc Murray A Tulis mgr adv agcy 12 Broad R509
Mulvaney John J (Margt M) safety eng h22 Glen pl (FH)
Mulvey Edna marker Leon's Cleaners r15 Rector pl
Mulvihill Anna B (wid John P) h22 Church (FH)
Mulvihill Anna M r22 Church (FH)
Mulvihill Ella W (wid P J) retd r112 Rumson rd (LS)
Mulvihill Mary (Pat E) h25 Spring ter apt D
Mulvihill John P (Margt) slsmn A Fred Maffeo Agcy r110 Rustic ter (FH)
Mumaw Clayton T (Hazel J) physicist Dupont (Parlin) h35 Lockwood
Mumma Bessie mounter Mon Silversmiths r Freehold NJ
Mummert Marie A (wid Donald C) h19 Grange av (FH)
Munch Carl J (Mary) retd h60 Spring
Mundrane Richd J (Jean E) tchr Red Bank Bd of Educ r Neptune NJ
Municipal Parking Lot 13 English plaza
Municipal Parking Lot 36 Wallace
Munley Mary h66 Riverside av apt 12
Munn Kenneth J (Rita C) electronic eng (FM) h84 Campbell (RP)
Munning Mary studt r18 Wikoff pl

Munning Philip P (Eileen M) ins slsmn (Summit) h18 Wikoff pl
Munschauer Lillian (wid Wm) r34 Meadow way (RP)
Munsell Beatrice A retd r84 Washington
Munson Russell A studt r183 Rumson rd (LS)
Munson Russell A (Agnes E) wire wkr Bendix h183 Rumson rd (LS)
Muntner Michl (Judie) eng Bell Laby h39 Manor dr
Murdico Angelo J (Delphine G) postal clk (FM) h364 Branch av (LS)
Murphey Moses C (Janice T) chem eng Kopper's (Woodbridge) h32 Deane way (RP)
Murphy Anna (wid Thos) r12 Garden pl (NS)
Murphy Anna C retd h rear 70 Harding rd
Murphy Arth (Muriel) elevator adj Otis h175 Hudson av
Murphy Bernard (Mary) in charge of int operation Internatl VP Electronic h480 River rd (FH)
Murphy Cath slswn Woolworths r Middletown NJ
Murphy Cecile D h918 River rd (FH)
Murphy Christopher studt r173 Hunting la (FH)
Murphy Curtis Q (Ernestine E) research wkr (FM) h56 Bank
Murphy Eliz E eng dept Bendix r10 Manning (RP)
Murphy Frances slswn Vogel's Inc r Spring Lake NJ
Murphy Francis J bartndr (Pub Mdtn) r42 McLaren
Murphy Francis K designer Tom Dean Flowers r36 Waverly pl
Murphy Francis X (Helen) mgr Am Canteen (West Orange) h36 Waverly pl
Murphy Frank J (Joan M) mach adj Lily Tulip h136 Harrison av (FH)
Murphy Geo h191 Silverside av (LS)
MurphyGeo clk Katsin Drug Store r96 River Edge rd (NS)
Murphy Gertrude beautician Colonial House Hairdressers r186 River rd (FH)
Murphy Harold F (Ann) r23 Irving pl
Murphy Helen slswn The Stock Set r36 Waverly pl
Murphy J Theo (Barbara M) computer N J Nat Gas (LB) h70 Hance
Murphy John B (Ann M) h14 W Westside av
Murphy John C (Augusta C) h23 Irving pl
Murphy John E (Evelyn A) undwrtr Am Ins (Newark) h173 Hunting la (FH)
Murphy John F (Mary E) retd h42 McLaren
Murphy Jos (J-M Formica Co) r Eatontown NJ
Murphy Jos A (Patricia) linemn JCP&L r35 Lafayette (R)
Murphy Kenneth J (Patricia A) h31 Gront pl
Murphy Lucy (wid Jackson T) h148 Pinckney rd (LS)
Murphy Luke F h10 Manning (RP)
Murphy Margt tchr Mechanic St School r49 Murphy rd Port Monmouth
Murphy Marie slswn Lerner Shops r Belford
Murphy Marsha studt r56 Bank
Murphy Mary concessionaire The Brothers Restr r188 W Front
Murphy Matthew J (Dorothy) management consultant (NYC) h577 Little Silver Point rd (LS)
Murphy Mildred M (wid Frank L) h239 Spring apt E21
Murphy Peter C jan Red Bank Bd of Educ r57 Peters pl
Murphy Robt mech Aamco Transmission r Asbury Pk N J
Murphy Robt studt r36 Waverly pl
Murphy Ruth Mrs dom h155 River
Murphy Ruth A Mrs court reporter FM h59 Little Silver pkwy (LS)
Murphy Susan studt r239 Spring apt E21
Murphy Wm E (Lucienne) instructor FM h48 Throckmorton
Murray Alice Lee r52 Queen Anne dr (S)
Murray Arthur Dance Studio (br) Eileen C Moore mgr dance instr 12 Broad R302
Murray David L (Dariel M) adv NYC h75 Woodbine av (LS)
Murray John (Elizabeth M) driver Leon's Cleaners h537 W Front
Murray Lillian r27 St Nicholas pl
Murray Lillian O sec Riverview Hosp r53 Forman (FH)
Murray Malcolm (Elaine) constn Local 712 Clinton pl
Murray Melville J (Elsie M) purch agt Norwood Dist h14 S Sunnycrest dr (LS)
Murray Ruth Mrs dom wkr h65 Springdale av (NS)

Murray Wm A (Lillian O) landscape gdnr 53 Forman (FH) h do
Murray's Drive In Cleaners (Murray L Houtkin) 18 Mechanic
Murray's Formals (Murray L Houtkin) 18 Mechanic
Murtha John F (Mary I) USA h294 Spring
Mustacchia Theresa M Mrs ofc sec Boynton & Boynton r Middletown NJ
Mustillo Corrado studt r43 Spring
Mustillo Emilio (Mary E; Mustillo's) h264 Broad
Mustillo Louis USA r43 Spring
Mustillo Louis R (Edith J; Mustillo's) h913 Broad (S)
Mustillo Mary E Mrs (Mustillo's) r264 Broad
Mustillo Valentino (Antoinette) tailor (E) h43 Spring
Mustillo's (Emilio & Mrs Mary E & Louis R Mustillo Mrs Rosemary E D'anthony Mrs Lois J Caivano) women's clo 11 Broad
Muszel John USA r66 Alexander dr (RP)
Muszel Karl (Vita) supvr Lily Tulip (Holmdel) h66 Alexander dr (RP)
Muth Chas H (Lola A) retd h25 Church (LS)
Muti Elmer (Helen; Stevens Auto Sales) r61 Ocean av West End (LB)
Mutual of New York ins 30 Linden pl R4
Muyskens Gertrude S (wid John) retd h32 Pinckney rd apt A
Myer see also Myers Meyer Meyers
Myer Otto (Dorma) instr FM h70 Salem la (LS)
Myers Carol (wid Harry J) bkpr Monmouth Co Natl Bank h176 Fair Haven rd (FH)
Myers Dale (Susan K) mgr Berkshire Life Ins (LB) h28 Shadow Lake dr (RP)
Myers Donald F USA h138 Bridge av (RB)
Myers Jas (Florence) formn JCP&L r2 Glenwood pl (Leonardo)
Myers Richd A h197 Dartmouth av (FH)
Myers Wm jr (Jean) agt Allstate Ins r7 Beachwood ter (Mat)
Mylod John J (Ann T) mut funds slsmn First Eastern Inv h69 Silverbrook rd (S)
Mylott Jas F (Cath A) h180 Hance rd (FH)
Mylott Kathleen V research Hoffman LaRoch r166 Dartmouth av (FH)
Mylott Loretta F (Raymond L) h166 Dartmouth av (FH)
Mylott Maryanne sten Camp Coles Fed Govt r180 Hance rd (FH)
Mylott Patricia D ofc sec Mon County Natl Bank r180 Hance rd (FH)
Mylott Raymond L studt r166 Dartmouth (FH)
Myrell Jos (Eva C) supvr Army Messhall Highlands NJ h10 Allen (FH)
Mystic Brotherhood Lodge 21 Mystic Craftsmen Club H152 no class 152 Maple av
N-H Microwave Inc Lennart H Nilson pres treas Gloria F Nilson v-pres sec mfrs-microwave components 60 White rear
Nachmias Barbara L tchr r46 Laurel dr (LS)
Nachmias Harry M (Elsie S) electronics eng FM h46 Laurel dr (LS)
Nachmias Mark A studt USA r46 Laurel dr (LS)
Naclerio Leo (Dorothy) mech Sandy's Friendly Serv Sta r Port Monmouth NJ
Nadler Stanley (Mary Beth) ins broker Allaire-Farrow Agcy Inc r Long Branch NJ
Nagle Beatrice Mrs slswn The Nicke r Rumson NJ
Nagle Edw M (Phyllis M) tech State Employment Serv h8 Manor dr
Nagle Phyllis M Mrs legal sec Parsons Canzona Blair & Warren r8 Manor dr
Nagle Richd J (Mary C) retd h92 Wallace
Naiman Chester L jr (Beverly S) bond trader Merrill Lynch Pierce Fenner & Smith h4 Buttonwood dr (S)
Naimo Chas (Mary) clk FM h120 Mechanic
Naimo Charlotte ofc sec FM r120 Mechanic
Nakabayashi Sadaki (Judo Club) r New York City
Nalls Verna C (wid Laurence I) h154 South apt D
Nannini Jas V (Mary F; James Nannini Inc) h26 Deane way (RP)

Nannini Tuigi J studt r26 Deane way (RP)
Nanry Minnie (wid Walter) r57 Carpenter (RP)
Nansi Bhuhat P mech eng h239 Spring apt A6
Naoum Mary Mrs waitress Howard Johnson h157-179 Branch av apt 173A
Nappe H Rose Mrs tchr Neptune h63 Silverbrook rd (S)
Nappe Robt M studt r63 Silverbrook rd (S)
Nappi Frank D (Ann M) h44 Rivers Edge rd (LS)
Narelle Brian studt r101 Spruce dr (FH)
Narelle Doreen C emp NJ Bureau of Childrens Serv (RP) r101 Spruce dr (FH)
Narelle Reginald G (Carmen A) transportation exec h101 Spruce dr (FH)
Narelle Reginald G jr studt r101 Spruce dr (FH)
Nash Agnes R Mrs br mgr Eterna Life Inc r Highlands NJ
Nat's Jewelers Inc Nathan Lubitz pres Jess Lubitz sec treas 72 Broad
Natainel Harper mach Danelectro r24 W Bergen pl
Natale Anthony F (Gilberte P) USA h110 Herbert
Natanacara Anoy (Katrina) with United Nations NY h275 S Pearl
Natelson Bernard H (Arlene G) mgr J Kridel h19 Laurelwood dr (LS)
National 5-10-1.00 Store Edw A Straus genl mgr dept stores 32 Broad
National Shoes Inc (br) John Robinson mgr 48 Broad
National Specialty Shop N J Gambetta mgr gro 685 Branch av (LS)
Naughton J Paul (Gertrude) eng JCP&L r194 Main (Port Monmouth)
Naughton Louise (wid John H) r1 Garden rd (LS)
Naughton Thos mech Bridge Esso Servicenter r Belford NJ
Naughton Wm J (Mary E) driver Little Falls Laundry h61 Elm pl
Naulty Mary R (wid Jas) coil winder Bendix h66 Riverside av apt 36
Navesink Rebecca Lodge No 79 Independent Order of Odd Fellows Mrs Ruth Layton Noble Grand meets 2d & 4th Tues 16 Monmouth
Naylors Inc (br ofc) A K Drinkwater jr mgr auto parts 459 Shrewsbury av (S)
Neal Frances Mrs h5 Steven av (NS)
Nealy Harmon (Julia) mtce Bel Lab r73 Leighton av (RB)
Neary Frank A USMC r61 Oceanport av (LS)
Neary Louise (wid Frank) h294 Broad
Neary Raymond P (Sarah E) lino opr (NYC) h83 Applegate (RP)
Neary Shirley Mrs h61 Oceanport av (LS)
Needle Jacob W (Barbara Lee) tchr Boro Sch Dept h7 Colonial ct (FH)
Neeff Helen M tchr Red Bank Bd of Educ r Freehold NJ
Neff Robt C (Shirley) atty Newark h124 Robinson pl (S)
Neglia Dan mgr P Ballantine & Sons r5 Lincroft NJ
Negraval Wm M (Johanna E) h239 Spring apt F1
Neice Dorothy D Mrs fund coordinator Am Natl Red Cross Monmouth County Chapter r New Monmouth NJ
Neice Margretta J (wid Jas L) waitress Perry's h78 Throckmorton av apt D
Neild Wm h64 Linden dr (FH)
Neill Eliz S Mrs h22 Sycamore av (FH)
Neiman Wm asst mgr Good Humor Co r Laurence Harbor
Neisevender Wm J (Mary E) elec eng Western Elec (NY) h72 Hillside (RP)
Nelligan Wm P (Kathleen M) slsmn Two Guys h159 Hudson av
Nelson see also Nielsen Nielson Nilsen & Nilson
Nelson Frank C (Meredith M) cook State Hosp h73 Oakland
Nelson Geo R engr Dorn's Photo Engraving Service r Belford NJ
Nelson Harold F (Doris N) h34 Alwin ter (LS)
Nelson Harry B br mgr Connecticut Genl Life Ins r Berkeley Heights NJ
Nelson Henry (Clara M) custdn Rumson Reginal High h107 Peach (NS)
Nelson Henry jr car upholstery Keith (NS) r107 Peach (NS)

Nelson Jas (Dorothy L) slsmn h50 Battin rd
Nelson Jennie hsekpr Woman's Club of Red Bank r164 Broad
Nelson John M studt r144 Little Silver Point rd (LS)
Nelson Jos W (Sarah N) h25 Willow
Nelson Karyn L studt r175 Park rd (FH)
Nelson Lloyd C (Ann M) claim agt Marine Ins (NYC) h144 Little Silver Point rd (LS)
Nelson Mamie (wid Harold) matron Mon Regional High Sch h115 Peach (NS)
Nelson Paul E (Eliz K) regional mgr Air Reduction (Mountainside) h86 Hance rd (FH)
Nelson Robt C (Mary Patricia; Monmouth Animal Hospital) h107 Oceanport av (LS)
Nelson Roy W (Rita M) treas Boro of Fair Haven h175 Park rd (FH)
Nelson Sandra E dom 90 Princeton av r27 Williams (FH)
Nelson Vera studt r175 Park rd (FH)
Nelson Wm A (Amelia A) retd h62 Elm pl
Nelson Willis C r111 Parker av (FH)
Nelson Yeno J sec Skakandy Kosyk Nelson Agcy r Milltown NJ
Nelson Yeno J jr (Rita) v-pres First Eastern Investment r Milltown NJ
Nelson's Market (Frank McDonald) gros 603 River rd (FH)
Nem Helen S emp First Merch Natl Bk r Long Branch NJ
Nemeth Geo treas Weart-Nemeth Agency r Lineroft NJ
Nemeth Gunther USN r39 Parker pl (S)
Nemeth Hans (Emma G) mtcemn NYC h39 Parker pl (S)
Nemeth Rheinhold emp Esso Elizabeth NJ r39 Parker pl (S)
Nemeth Seigfried (Erika) USAF r39 Parker pl (S)
Neri Henry J (Mildred J) instr FM h36 Little Silver Point rd (LS)
Nero see also Niro
Nero Carol studt r111 Grange av (FH)
Nero Janet studt r111 Grange av (FH)
Nero Mary (wid Frank) retd h250 Mechanic
Nero Michl M (Lilia L; M M Nero Constn) h111 Grange av (FH)
Nervo Bros Inc Saml G Nervo pres Dominic Nervo v-pres sec treas plmbs 65 Pearl
Nervo Dominic (Eliz T) v-pres sec treas Nervo Bros h352 Shrewsbury av
Nervo Saml G pres Nervo Bros h352 Shrewsbury av
Nesbitt Wm B (Linda E) food consult h57 S Woodland dr (FH)
Nesci Michl R (Marie W) jan Red Bank High Sch h98 Wallace
Nesci Rocco (Kath) gro 100 Leonard h do
Netterman Ardeth clk Bonds Clothing (E) r131 South
Netterman Chas r131 South
Netterman Edith ofc sec Harold J Selden r131 South
Netterman Geo G (Virginia) carrier PO h131 South
Neuman Barb emp r119 Hamilton av (N)
Nevad P Gerald (Eileen) electn h280 White rd (LS)
Nevius Richd Mrs chairwn Shrewsbury Borough of Library Board r Garden rd (S)
Nevue Francis E (Sophia R) elec tech Keasbey NJ h33 Parker pl (S)
Nevue John F USA r33 Parker pl (S)
New Jersey Academy of Dramatic Art (Robt E Wayman) 772 River rd (FH)

NEW JERSEY BELL TELEPHONE CO

J A MOHN, MANAGER
46 ENGLISH PLAZA
TELEPHONE
811

New Jersey Bell Telephone Co (dist ofc) Jay Paris dist plant mgr 575 Shrewsbury av (S)

NEW JERSEY COAST TRANSFER CO, R F Topping Mgr, Moving Vans, Local and Long Distance Moving 131 Belmont av (Long Branch), Tel 229-0566; Storage Warehouse 200 Westwood av (Long Branch) (See Page 17 Buyers' Guide)

New Jersey Jaycees Ellissabeth Morgan exec sec 73 Broad

NEW JERSEY NATURAL GAS COMPANY, Walter H Mickens Mgr, "Gas The Biggest Bargain In Your Budget" For Heating, Cooking, Refrigeration, Air Conditioning, Water Heating, Clothes Drying and Incineration 50 English Plaza, Tel 741-5460 (See Page 13 Buyers' Guide)

New Jersey Natural Gas (sub sta) 96 White rd (S)

NEW JERSEY—STATE OF—

ARMORY, James G Tomaino Chf Armorer, 76 Chestnut, Tel 741-4073

BUREAU OF CHILDREN'S SERVICES, Irene Childress Supvr, 252 Broad, Tel 741-5220

BUREAU OF PAROLE, Millard F Thompson Dist Supvr, 27 West R1-4, Tel 741-2424

DEPARTMENT OF LABOR & INDUSTRY, DIVISION OF EMPLOYMENT SECURITY, N J STATE EMPLOYMENT SERVICE, Harry Shapiro Mgr, 48 E Front, Tel 741-5050

NATIONAL GUARD 644th TANK BATTALION, 76 Chestnut, Tel 747-0241

REHABILITATION COMMISSION, Robt Rubin Dist Supvr, 54 Broad R301, Trenton, N J, Tel 842-4700

New Kenneth J (Gertrude M) budget analyst FM h26 Waverly pl

New York Bus Terminal (James G Mamukari) bus terminal variety store 176 Monmouth

New York & Long Branch Railroad Thoma Satterfield agt L Harry Areons 185 Monmouth

New York & Long Branch Railroad (frt sta) A Ferrante agt 160 Pearl

New York & Long Branch Railroad Wm F Stefanski sta agt 801 Branch av (LS)

New York & Long Branch Railroad (track supvrs ofc) Anthony Dispirito supvr 97 Oakland

Newark Evening News Michl Mullins mgr 12 Broad R205

NEWARK NEWS

MONMOUTH COUNTY BUREAU
703 NINTH AVENUE (BELMAR)
TELEPHONE 681-1500
215 MARKET STREET (NEWARK)
TELEPHONE 624-1000

Newark Star Ledger (br) Carl M Cohen circulation mgr field ofc 157 Broad R21-27

Newbauer Carol A laby tech Leonard S Danzig & Arth S Loebel r Hazlet NJ

Newberg Arth J (Judith K) USA h31 Riverside av apt 3

Newberry J J Co (br) Robt J Battersby mgr 77 Broad

Newbon John E (Beatrice E) emp Lancaster Loan (Lancaster) h9 Shady la (S)

Newbon Meredith (Elaine) studt r9 Shady la (S)

Newell Laurie J r78 Princeton rd (FH)

Newell Richd A (Doris C) elec eng RCA h78 Princeton rd (FH)

Newell Ronald (Carolyn) mgr John's Bargain Store r Belford NJ

Newman Albert E jr (Doris A) sgt Red Bank Police Dept h40 St Nicholas pl

Newman Alvin V (Odessa) spray pntr Den Electrode h75 Parker av

Newman Barbara K ofc sec Bell Laby (Holmdel) r184 Garden rd (S)

Newman Craig studt r40 W Nicholas st

Newman Fannie (wid Saml) slswn Lerner's h178 Patterson av (S)

Newman Fred T (Emily L) dentist 15A Irving pl h15 do

Newman Helen Mrs court clk & violations court clk Boro of Shrewsbury

Newman John (Pearleana) bridge repr Mon County h50 E Westside av

Newman John J jr (Helena G) elec eng FM h29 Willow dr (LS)
Newman John S (Lysbeth R) installer N J Bell h142 E End av (S)
Newman Kathleen tchr Middletown NJ r60 William
Newman Kathleen M (wid Martin J) tchr Middletown NJ h60 William
Newman Lloyd N (Barbara M) consultant Howard Chase Assoc h890 River rd (FH)
Newman Mae retd r132 S Queens dr (LS)
Newman Marvin C asst art dir Multi-Sensory Productions r Belmar NJ
Newman Mary A (wid Albert E) dental asst Wm H Copperthwaite h38 Pinckney rd apt D
Newman Mary B programmer NY Stock Exchange r60 William
Newman Mildred bkpr Drs Kelly & Sheehan r Keansburg NJ
Newman Oscar H jr (Helen L) slsmn Leventhal h184 Garden rd (S)
Newman Robt J (Cheryl Y) portfolio consult Merrill Lynch Pierce Fenner & Smith h25 Linden dr (FH)
Newman Springs Market (John A Acerra) gro 54 Newman Springs rd
Newquist Oscar A (Lillian E) mgr Monmouth Consolidated Water h75 Highland av (FH)
Newsome Jacquelyn A clk Riverview Hosp r206 Oxford av (FH)
Newsome John L (Evelyn) housemn Hess Oil h206 Oxford av (FH)
Newton Diane recpt Mon Community Serv r7 Elyar ter (Middletown)
Newton Franklin I III studt r16 Westwood rd (LS)
Newton Franklin I jr (Jeanne B) supvr h16 Westwood rd (LS)
Newton Henry S (Harrie L) handymn h113 Leonard
Newton John lab USN Earle r113 Leonard
Nice Leah J (wid Wm C) nurse Riverview Hosp r99 Wallace
Niche The (Mrs Ethel Schwartz & Mrs Jean T Swanson) home decorations knick-knacks 90 Broad
Nicholas Cornelius G h26 W Front
Nicholas Randy C (Patricia L) asmblr GM Linden h6 Patterson av (S)
Nichols Anthony (Ruth) exec L-Orle (NYC) h52 Hillcrest rd (FH)
Nichols Delia F (wid John D) h270 Hance rd (FH)
Nichols Frances D Mrs claims exam State Employment Serv r132 Beechwood dr (S)
Nichols Gabriel J orderly h172 Leighton av
Nichols Ruby E studt r38 Drummond av
Nicholson Eliz I tchr Boro Bd of Educ r111 Clinton pl (NS)
Nicholson Fred (Eliz) consulting eng Aide Eng (Nwk) h50 W Front 3D
Nicholson Timothy W acct (NYC) h111 Clinton pl (NS)
Nickens Ellen J (wid John A) retd h43 Prospect av
Nicol Florence legal sec James H Smith r Lincroft NJ
Nicoletti Bernard C (Josephine) h90 Lovett av (LS)
Nicoletti Chas (Anna R) roofer Independent Roofing h37 Dow av (RP)
Nicoletti Frank (Genevieve; Frank's Barber Shop) r Middletown N J
Nicoletti Josephine Mrs ofc sec Weart-Nemeth Agcy (LS)
Nicoletti Madeline M (wid Bernard) r29 Riverside av
Nicoletti Patk A (Lily A) bartndr Sheridan Bar h8 W Front
Nicosia Anna C (wid Robt) h41 E Front
Nicosia Benedict R (Dorothy L) lwyr Asst County Prosecutor h163 River rd
Nicosia Michl N (Jeanette) h55 Rector pl
Niedermayer Otto (Margt B; Superior Window Cleaning) h17 Locust av (FH)
Niedzwacki Gertrude sewer Shrewsbury Decorators r Middletown NJ
Nielsen see also Nielson & Nilson
Nielsen Aage F (Helen F) eng h183 Linden dr (FH)
Nielsen Barbara D studt r406 Prospect av (LS)
Nielsen Christiane F studt r183 Linden dr (FH)
Nielsen Harry A (Barbara E) carp Union 2250 h406 Prospect av (LS)

Nielsen Morris (Terese) v-pres h59 Haddon pk (FH)
Nielsen Phyllis M beautician Mr Savino's r406 Prospect av (LS)
Nielson Elmer A (Rosalind T) sls eng h11 Westwood rd (LS)
Nielson Kristen photog Rowles Studio h36 Riverside av apt 105
Nielson Lawrence A USA r11 Westwood rd (LS)
Niemczyk Jos P (Gloria) emp Bell Laby h79 White rd (S)
Nieves Juan P (Blanca) dom hlpr Airport Inn h117 Montgomery ter
Nigro Geo A (Magdalena) dental tech (Keyport) h214 Garden rd (S)
Nikishin Maria (wid Theo) retd h56 Washington
Nill Carl J Agency (Carl J Nill) ins 417 Shrewsbury av (S)
Nilsen see also Nilson Nelson Nielsen & Nielson
Nilsen Robt A (Joan P) clk PO (LS) r16 Elizabeth dr (O)
Nilson Gloria Mrs v-pres sec N H Microwave r Lincroft NJ
Nilson Jessie W (wid Noel R) h81 Seven Bridges rd (LS)
Nilson Lennart H (Gloria) pres & treas N H Microwave r Lincroft NJ
Nilson Noel Co The E Roscoe Allen pres Clayton M Petersen v-pres air conditioning 117 Oakland
Nilson Noel W (Carolyn D) information sys eng h133 Rumson rd (LS)
Niro see also Nero
Niro Michl (Gina) tailor Sea Bright h216 River rd
Niro Nick (Camilla) lab M M Nero Const Co h21 Worthley
Niro Umberto (Gilda) fcty wkr Caruso (Highlands) h rear 21 Worthley
Niven John J (The Wine Barrel) r Locust NJ
Nivison Eliz H (wid Roland; Hall Publishing) NYC h38 Crest dr (LS)
Nivison Wm F studt r38 Crest dr (LS)
Nixon Elwood M (Louise R) h146 Lexington av (FH)
Nixon Jas T (Mildred B) retd h79 Plum (NS)
Nixon Jas T jr comp opr Bell Labys r79 Plum (NS)
Nixon Kenneth B (Elaine K) hd teller NJ Trust h84 Applegate (RP)
Nixon Stanley (B R) driver Globe Petroleum
Nixon Stanley D (Patricia) ofcr State Home for Boys h309 S Bridge av
Noble Helen T (wid Walter N) sec (NYC) h19 Hubbard pk
Noble Peter studt r19 Hubbard pk
Noe Edna M (wid Jas B) r14 Winfield dr (LS)
Noelte W O h489 Sycamore av (S)
Nofsinger Chas (Suzuko) slsmn h64 Spring
Noglows Paul W (Flora; Monmouth Meats) h478 Hance rd
Noglows Steph W (Betty A; Monmouth Meats) h209 Dartmouth av (FH)
Nolan Albert E (Helen M) supt PO (S) h24 Francis (S)
Nolan Harry (Irene) pres sec Coast Yacht Works r Manasquan NJ
Nolan Janet foot-prs opr Mon Silversmiths r12 Pine (Keyport)
Nolan June M Mrs 1st grade tchr River Plaza Sch r21 Esshire dr (RB)
Nolan Margt M clk Red Bank Register r151 Lexington (FH)
Nolan Ronald mech Firestone Stores r Perth Amboy NJ
Nolan Thos J (Anna E) landscaper Garden State Pkwy h151 Lexington av (FH)
Noll J Crawford (Laura W) member technical staff Bell Labys h531 Little Silver Point rd (LS)
Noll Rich F (Helen C) emp Main & Porter Auto Transp (PNS) h54 Manning (RP)
Nolze Betty Mrs bkpr Overhead Door Products h115 White (S)
Nooe Henry R jr (Ruth H) elec eng FM h169 Fair Haven rd (FH)
Nooe Margt studt r169 Fair Haven rd (FH)
Noonan John T jr (Carol F) linemn JCP&L h158 Oxford av (FH)
Noonan Muriel sten State Bureau of Parole r Atlantic Highlands NJ
Noonan Timothy F (Margt M) acct h185 Pinckney rd (LS)
Noone Margt M (wid Jos J) smstrs Red Bank Clothing h51 Peters pl
Noone Walter V (Frances M) mech FM h8 Davis la (RP)
Norcross Elsa Mrs traffic dept N J Bell h192 Broad
Nordhaus Lloyd asst mgr Big W Super Mkt (RB)

Nordrum O Ibsen eng h17 Brown pl
Nordt Robt A (Miriam F) pilot Pan Am h114 S Queens dr (LS)
Nordt Robt A jr USA r114 Queens dr S (LS)
Nordt Steph studt r114 Queens dr S
Nordt Wilbur J (Rita P) carp FM h50 W Front
Noren Marion D Mrs tchr Navesink Sch h20 Harvard rd (FH)
Norfor J B (Patricia) h16 Wallace apt 8
Norkus Jos sexton First Methodist Church r Long Branch NJ
Norman Ada R (wid Chas H) h57 Shrewsbury av
Norman Donald H (Charlotte) mach opr Seal's h8 Cherry (NS)
Norman Ida Mrs h239 Spring apt B7
Norman Maria A (wid Oscar) retd r91 Harrison av
Norman Norma E ofc sec Boynton & Boynton h91 Harrison av
Norman Patricia M studt r R523 River rd
Norman Robt V (Patricia B) personnel dept Schwetzer (Spotsville) h523 River rd (FH)
Norman Rose (Acme Furn) r Alberque N M
Norman Sue recpt E Willson Baker r Hance av
Norman Wm retd r16 Throckmorton av
Normongton Jas B (Margt J) chem exec GAF h139 Pinckney rd (LS)
Norrenberg Walfried D (Alfreda) mech Campo Truck h46 Washington
Norris Margt A foot-pres opr Mon Silversmiths r15 West Side av
Norris Wm N (Margt A) personnel mgr FM h93 Obre pl (S)
North Albert J (Gloria M) ofc mgr Circle Chev h155 Spruce dr (S)
North Shrewsbury Ice Boat & Yacht Club 26 W Union
Northeast Business Machines School Stanley Gilbert mgr 54 Broad R300 r Fanwood NJ
Northside Engine Co No 4 Vol Chas E Gregory chf 35 Springdale av (NS)
Norton Chas O (Kath F) formn JCP&L h65 Rumson pl (LS)
Norton Chas O jr (Ann W) linemn JCP&L h239 Spring apt C9
Norton Edw A (Eithne) clk FM h115 Branch av
Norton Kath F Mrs sec Theo J Labrecque r65 Rumson pl (LS)
Norton Roselynn asst bkpr Parsons Conzona Blair & Warren r65 Rumson pl (LS)
Nortz Bonnelyn customer relations First Eastern Investment r51 Statesir pl
Noteboom Augusta Mrs sec Ray Van Horn Agcy r Rumson
Novicky John M (Barbara) pntr & sprayer Corkarte's Auto Body h11 Catherine
Novy Geo J (Lucia) civil serv FM h44 N Sunnycrest dr (LS)
Nowack Clarence R (Ruth M) slsmn Stetson Shoe h12 Laurie la (LS)
Noweck Herman E (Edith M) eng Bell Laby h31 Spruce dr (FH)
Noweck Linda A studt r31 Spruce dr (FH)
Nowell Saml G (Eliz J) eng Joseph Muscavelle h17 Park la (FH)
Nugent Alice G Mrs opr Red Bank Clothing h18 Elm pl
Nugent Jos C (Valerie M) stock broker Mabon Nugent & Co (NYC) h41 S Woodland dr (FH)
Nugent Paul J (Barbara N) slsmn Bowne & Co NYC h25 Harvard rd (FH)
Nugent Robt S (Ara L) supvr Humble Oil (AH) h60 Heights ter (FH)
Nugent William J pres Shore Coat Inc h50 Locust av (RB)
Nunneloi Neal J (Maria Y) emp Seland & Co h867 River rd (FH)
Nurney Vincent E realtor Ted Hall Agency r Rumson NJ
Nusbaum see also Nussbaum
Nusbaum Helen S (wid Simie) h30 Pinckney rd apt A
Nussbaum Benj P (Janet J) slsmn h81 Woodbine av (LS)
Nussbaum Ruth sec Dr London r81 Woodbine av (LS)
Nutt Cora L (wid Walter L) h112 Monmouth
Nutt Cora L Mrs retd h75 Monmouth
Nyack Rudy (Emily B) mach FM h24 Manning (RP)
Nye Robt A USAF r20 2d (FH)
Nye Wm F (Ethel R) chem FM h20 2d (FH)
O & M Sales Corp Ronald B Thornberry pres David Sternberg exec v-pres electrical appliances 25 Monmouth
Oakden Janet M dental asst Dr Campi r51 Whitman dr (RP)

A. P. THOMPSON
GENERAL CONTRACTOR
Bridges, Private Dams, Dock Builders, Bulkheads, Drag Line Excavation
Office-Yard Heddens Corner—Mailing Address:
P.O. Box 731, Red Bank, N.J. Tel. 741-1211

Oakden Walter M (Marion) slsmn Nestle h51 Whitman dr (RP)
Oakden Walter W (Lynn D) sls rep Seilon Inc Newcomerstown Ohio) h67 Woodbine av (LS)
Oakerson Clifford H (Gertrude) ins broker h32 William
Oakerson Dolores R (wid Wm C) h47 Pine dr (LS)
Oakerson Mary r32 William
Oakerson Wm C studt r47 Pine dr (LS)
Oakes Bernard clk Shrewsbury Liquors r Rumson NJ
Oakes Thos V (Leah) truck mgr Circle Chevrolet h161 Beechwood dr (S)
Oakland Electric Shop (Clifford A Smith) 118 Oakland
Oakland Street School Lillian M Jordan prin 52 Oakland
Oakley Donald I (Vera H) expediter h23 Arthur pl
Oakley John E (Marion E) sports writer Perth Amboy News h207 Oxford av (FH)
Oakley Thos F (Agnes S) retd h108 Hudson av
Oaks Ervain tech Bendix (E) r81 South
Oatman Judith B studt r54 Sherwood rd (RP)
Oatman Paul B (Margt A) art dir Hy Ross-Simon (NY) h54 Sherwood rd (RP)
Oberlander Edson G (Margt) pres-treas Oil Delivery r Middletown Twp NJ
Oborne Agency (John R Oborne) ins 15 DeNormandie av (FH)
Oborne John R (Lois J; Oborne Agcy) h15 DeNormandie av (FH)
Obre Geo W (Marguerite) refgr servmn h78 Madison av
Obre Robt R electn r78 Madison av
Obre Sheila B med tech Rush Hoffmann Clinical Laby r758 Naresink River rd
O'Brian see also O'Brien
O'Brian Thos D (Arlene N) stock broker Chernan Kennedy h345 Prospect av (LS)
O'Brien Augustus (Louise) USA h249 Bridge av (RB)
O'Brien Edw driver Boro Buses r20 E Front
O'Brien Eliz D r297 Spring
O'Brien Ethel W (wid Harry F) h71 Wallace
O'Brien Helene K Mrs h29 Laurel dr (LS)
O'Brien Jos J (Cath E) adv Young & Rubican (NYC) h408 Branch av (LS)
O'Brien Josephine (wid Geo) h13 Allen (S)
O'Brien Kevin T acct NYC r408 Branch av (LS)
O'Brien Morgan J studt StPeter's VC r96 Hudson av
O'Brien Nagle J (Marie K) ins undwrtr Guardian Life h96 Hudson
O'Brien Sheila studt r96 Hudson
O'Brien Wm (Mary K) plmb 29 W Front r220 Manor E
O'Brien Wm III (Margt A) reg sls mgr Cal Comp h101 Princeton rd (FH)
O'Brien Wm G (Jeanne G; Lee Sanna & Associates; Princeton) h33 Briarwood rd (FH)
O'Callaghan Nancy mach opr h288 Shrewsbury av
Ocean Realty Co (Mrs Audrey J Schecher) real est 2 Steven av (NS)
O'Connell D Desmond (Carlo H) financial v-pres Pub Relations Brooke & Co (NYC) h45 Hillside pl (FH)
O'Connell Dan D (Marie) prod mgr Kenny Press h112 Pinckney rd
O'Connell Jas T Mrs h Little Silver Point rd (LS)
O'Connor Alice (Julia O'Connor Antiques) r50 W Front
O'Connor Anna M opr Shore Clothing r55 Washington
O'Connor Eliz Mrs emp FM h76 Throckmorton av apt D
O'Connor Ella retd r164 Broad
O'Connor Frances Mrs clk Sherman's r34 Reckless pl
O'Connor J E h50 W Front 2A

Dean's Flowers
FLOWERS BY DEAN
for 70 Years
747-1832
Oceanport Ave., Little Silver, N. J.

Little Silver Liquors, Inc.
Wines — Cordials — Liquors — Beer
Free Delivery — Gift Wrapping Our Specialty
497 Prospect Av. 741-3343 Little Silver, N. J.

Adams Memorial Home

Successor to
The Mount Memorial Home

Directors of Funerals

Phone
747-0226

310
BROAD ST.

SHADOW LAWN SAVINGS & LOAN ASSOCIATION
SIX OFFICES TO SERVE YOU
Main Office: 600 Broadway, Long Branch, N.J. Tel. 222-1100
BRANCH OFFICES
Middletown Shopping Center, Middletown, N.J. -57 Monmouth Rd., Oakhurst, N.J.
37 W. Front St., Keyport, N.J. -Main St. Holmdel, N.J.
2024 Corlies Ave., Neptune City, N.J.

O'Connor Julia (Julia O'Connor Antiques) r50 W Front
O'Connor Julia Antiques (Alice and Julia O'Connor) antiques 56 Church (LS)
O'Connor Leo F (Helen L) clk P O h9 Oldfield pl
O'Connor Marie E tchr Boro Sch Dept h50 W Front apt 2J
O'Connor Mary opr Lily-Tulip h42 Rector pl apt 2
O'Connor Mary C bkpr h64 Maple av (LS)
O'Connor Mary E h55 Washington
O'Connor Maud pkr Lily Tulip r42 Rector pl apt 2
O'Connor Richd A (Helen M) clk Thomson McKinnon h15 John
O'Connor Richd J (Frances B) pntr 34 Reckless pl h do
Odd Fellows Hall 16 Monmouth
Oddy Chas F (Evelyn H) sec-treas Optical Mfrs Assn (NYC) h150 Silverside av (LS)
Oddy Chas F jr proctor trainer New York Institute Education of the Blind r150 Silverside av (LS)
O'Dell Blanche clk Leon's Cleaners r159 Monmouth
Odenbach Nellie A (wid Jos F) retd h122 Silverton av (LS)
O'Donnell Malcolm T (Eliz G) emp N J Bell (Newark) h28 Highland av
O'Donnell Rose h275 Spring apt F
O'Donnell Terence H (Rose E) pres O'Donnell Travel Agcy Oakhurst NJ
O'Donnell Travel Agency Inc Terence H O'Donnell pres Marie M Mannino ofc mgr 144 Broad
Office of B Kellenyi-Architects Bernard A Kellenyi pres Floyd R Scott jr sec Chas G Surmonte treas 22 Reckless pl
Office Planning Inc Bearnard Lehrman pres Irving Kurtz v-pres ofc equip sls 30 White
Ogden Donald (Muriel) h89 Amelia cir (LS)
Ogden Paula A dental asst Victor M Marascio r Keansburg
O'Grady Edmund guard Interstate Security r79 Davis la (RP)
O'Grady John J (Violet E) formn Ford Mtr h79 Davis la (RP)
O'Hagan Maureen parole ofcr State Bureau of Parole r W Long Branch NJ
O'Halloran Thos J appr Red Bank Elec r11 Jessica pl (Monmouth Beach)
O'Hara Jas (Marjorie) asst mgr Publicker Alcohol & Chem h187 Hudson av
O'Hara Jas F (Katherine) aud Allstate h123 Trafford (S)
O'Hara Michl H (Christina E) retd h31 Worthley
O'Hare Ann Mrs ofc sec State Rehabilitation Comn r Matawan NJ
O'Hern Cath M executor Bankers Trust (NYC) r60 Locust av
O'Hern Danl J (Barbara R) lwyr h141 Harding rd
O'Hern J Henry (Eugenia A) h60 Locust av
O'Hern J Henry jr (Maureen) dentist 25 Reckless pl r Middletown NJ

OIL DELIVERY INC, Edson G Oberlander Pres-Treas, Mrs Josephine F Brooks Sec, Fuel Oil, Oil Burner, Sales and Service and Air Conditioning, Luxaire Distributors 3 Herbert, Tel 741-0610 (See Page 11 Buyers' Guide)

O'Kane John J (Dorothy S) clk PO h77 E Bergen pl
Old Christ Church Broad S se cor Sycamore av (S)
Old Shrewsbury Antiques (Mrs Mildred K Arnold & Mrs Meredith A McLean) 655 Broad (S)
Old Union House The (Louis Amos Geroge Elides) restr 11Wharf av
Old Village Inn (Bob Martin) tavern 26 W Front
Oldershaw Lee E (Sue) airplane pilot h46 Whitman dr (RP)

Atlantic Adjusters, Inc.
COLLECTIONS
Professional and Commercial Accounts
704 Cookman Ave., Asbury Park, N. J.
Tel. 774-3030

Seaboard Ice & Fuel Service
ICE — FUEL OIL
OIL BURNER SALES — 24 HOUR SERVICE
27 N. Bridge Ave. Red Bank, N. J. Tel. 741-0248

O'Leary John J r332 River rd (FH)
Olexa Lois-Carol (John W) h43 Kemp av (FH)
Olexa Rose J Mrs h84 Washington
Olimpi Annette C Mrs bkpr Laird Stationery & Printing r96 Lake av (FH)
Olimpi Michl C (Annette C) driver Manzo Contr h96 Lake av (FH)
Olimpi Michl J floral arranger Tom Dean Flowers r96 Lake av (FH)
Olimpi Roseann J sec Monmouth College r96 Lake av (FH)
Olin Chas L (Jeanette A) h24 Buttonwood dr (S)
Oliver Ann M Mrs retd r5 Alden ter (LS)
Oliver Geo P (Isabella G) retd h157-79 Branch av apt 159A
Oliver Isabella sec Texaco (NYC) h5 Alden ter (LS)
Oliver Saul driver r22 B Bank st
Olivera Chris serv mgr Ellis Ofc Sup r Box 5 Middletown N J
Oliveras Joyce asmblr Mon Silversmiths r Long Branch N J
Oliverson Leon M (M Eliz) electronics eng (FM) h65 Harvard rd (FH)
Olivier Joseph (Dorothy G) civ servant Fort Hancock h684a Broad (S)
Olmstead Evelyn C (wid Harry) retd r69 Branch
Olmstead Linda tech Andrew P Dedick & Vincent M Whelan r Eatontown N J
Olmstead Paul S (Ethel) consultant h1 Lippincott rd (LS)
Olsen see also Olson
Olsen Bernard (Kathleen) h157-179 Branch av apt 169F
Olsen Bernhardt A (Marion C) acct h19 Monroe av (LS)
Olsen Budd (Fay T) asmblr Stephenson Corp h15 Meadowway (RP)
Olsen C Stanley (Marjorie) formn Signal Light h102 Woodbine av (LS)
Olsen Christian O purch agt IFF h44 Riverlawn dr (FH)
Olsen Edith C Mrs counselor Red Bank Bd of Educ r1550 Ocean av (Mantoloking)
Olsen Eric P studt r147 Mechanic
Olsen Eugenia (wid Harry O) clerical wkr (FM) h260 Willow dr (LS)
Olsen Fay Mrs ofc sec Allaire-Farrow Agcy r15 Meadow Way
Olsen Fredk (Ruth J) retd h123 Spring
Olsen Harry O jr mech Buddy's Auto Repr (Port Monmouth) r260 Willow dr (LS)
Olsen J Maitland (Martha) tmkpr Bendix h51 Waverly pl
Olsen J Maitland jr r51 Waverly pl
Olsen Joanne (wid Chris) r44 Riverlawn dr (FH)
Olsen Margo A tchr (Phila) r147 Mechanic
Olsen Marjorie J Mrs asst mgr Youth Center r102 Woodbine av (LS)
Olsen Robt E (Dorothy) tech asst Bell Laby h666 River rd (FH)
Olsen Wm F (Mary M) asst prod mgr Bendix h147 Mechanic
Olshan Robt M (Jo Anne) tchr Red Bank Bd of Educ r106 E River rd (R)
Olshansky Donalds phys 27 Pinckney rd
Olsen see also Olson
Olson Chas J (Ann) sls eng Bendix (E) h29 Laurelwood dr (LS)
Olson Danl B (Emma P) retd h110 Madison av
Olson David G (Sheilba) emp Union Carbide h19 Colonial ct
Olson Eliz Mrs slswn Fanny Farmer Candy Shop r47 Spring ter
Olson Florence G Mrs storekpr Salvation Army Local Service Store r Middletown
Olson Helene cash Bargainland (RB) h64 Newman Springs rd (RB)

REDDEN AGENCY
Tel. 741-9100
REAL ESTATE — INSURANCE
LIFE INSURANCE PLANNING
Member Red Bank Area Multi List Service
REALTORS® ARE ELECTIVE MEMBERS OF CONSTITUENT BOARDS OF NATIONAL ASSOCIATION OF REAL ESTATE BOARDS
YOUR Insurance Independent Agent

BLAISDELL LUMBER COMPANY
BUILDING MATERIAL — MILLWORK, ETC.
Tel. 741-2121
15 BRIDGE AVE. RED BANK, N. J.

REAL ESTATE — INSURANCE
Quick Service — Call
The Dowstra Agency
741-8700

C & R COLLECTION AGENCY
NATIONWIDE SERVICE
190 Broadway Long Branch, N. J.
229-2257

Olson Laurence H (Eliz) real est agt Veterans Admn US Govt h47 Spring Terrace
Olson Magdaline H Mrs emp First Merch Natl Bk h40 Pinckney rd apt D
Olson Robt W (Mae W) retd h23 Tower Hill av
Olson Wm G (Ann F) rtemn Donald's Laundry h139 White rd (LS)
Olszewski Edw (Nannette) tech aide Bell Laby h133 Park rd (FH)
Olving John (Muriel) maintenance (Mon Park Eatontown) h255 Nut Swamp rd (RP)
O'Malley Chas A (Margt C) pres Boro Bd of Educ h75 Little Silver Point rd (LS)
O'Malley Jean M tchr (Hazlet) h36 Riverside av apt 405
O'Malley Kevin studt r75 Little Silver Point rd (LS)
O'Malley Lawrence studt r75 Little Silver Point rd (LS)
Omar Realty Edmund McFeely pres 1 Steven av (NS)
O'Mara John W (Bess) h81 N Sunnycrest dr (LS)
One Hour Martinizing Service (Lonzie J Horne) clo clns 178 Monmouth
O'Neal see also O'Neil & O'Neill
O'Neal Marie ofc sec Genl Dynamics r285 Spring
O'Neal Philip D (Glendene B) h112 Little Silver Point rd (LS)
O'Neil Connie ofc sec Bell Labys h90 Shrewsbury
O'Neil John J studt r251 Cambridge (FH)
O'Neil John J jr (Dora J) radio eng (FM) h251 Cambridge av (FH)
O'Neil Judith studt r251 Cambridge
O'Neil Paul pres r400 Sycamore av (S)
O'Neil Whittington B mgr Bantam Mkt r Eatontown NJ
O'Neill Edw waiter Shadowbrook Inn r17 Washington
O'Neill Edw W pres Jeffco Inc r Middletown NJ
O'Neill Eileen B studt r31 Shadowlake dr (RP)
O'Neill Jane H r101 Park av (FH)
O'Neill John (Ellen J) caretkr h36 White rd (S)
O'Neill Lois editor Ft Monmouth h11 Spring ter apt C
O'Neill Noreen M interviewer r36 White rd (S)
O'Neill Raymond J jr (Doris B) stm ftr Local Union 181 (Mon City) h31 Shadow Lake dr (RP)
O'Neill Robt tchr Bridgeton NJ r Spring apt C
O'Neill Robt J policemn Police Dept Boro of Fair Haven r727 River rd (FH)
O'Neill Shane r11 Spring ter apt C
O'Neill Thos P ofc wkr U S Govt (Philadelphia Pa) h99 Prospect av
O'Neill Vincent E (Belle E) stmftr h73 Foster (RP)
O'Neill Walter F (Agnes M) special ofc boro police h101 Park av (FH)
O'Neill Walter J (Ellie) genl mgr Seacoast Finance h56 Winfield dr (LS)
Onley Raye Mrs practical nurse h52 Harding rd
Opie Helen L Mrs retd r50 W Front apt 10
Opie Thos (Helen) eng h50 W Front apt 10
Oppizzi Susan mounter Mon Silversmiths r478 Atlantic av (Mat)
Opsal Ole O (Edythe J) h18 Prospect av
Oram Eliz S Mrs h42 Borden pl (LS)
Orbach Hilda H Mrs recpt Macy M Rudnick r166 Pinckney rd (LS)
Orbach Murray H (Hilda H) real est broker 2 Mechanic h166 Pinckney rd (LS)
Ordway J Robin USCG r115 Battin rd (FH)
Orefice Carmen (Rita) baker Equality Bak Irvin h15 Carpenter st (RP)
O'Reilly Dorothy Mrs h67 White (S)
O'Reilly Gerald C (Agnes E) retd h251 Hance rd (FH)

B & R Electric, Inc.
ELECTRICAL CONTRACTORS
Commercial — Industrial — Residential
ELECTRIC HEATING SPECIALISTS
96 Parker Ave., P. O. Box 67 741-5756 Fair Haven, N. J.

The Central Jersey Bank and Trust Co.
MAIN OFFICE — 1 WEST MAIN ST., FREEHOLD, N.J. — TEL. 462-0011
OTHER OFFICES: Allenhurst Office • Eatontown Office • Fort Monmouth Office
Long Branch Office
SHREWSBURY OFFICE – Shrewsbury Av., Shrewsbury, N.J. Tel. KE 1-3300

Orfanides Nick (Audrey E) purchaser Seals Eastern h40 Berch dr (S)
Orkwis Stanley jr studt r20 Arthur pl
Orkwis Stanley V (Bernice) prntr Lily-Tulip h20 Arthur pl
Orlick Agnes tech Sidney Groffman r Atlantic Highlands N J
Orlowsky Anatoly (Natalie) plant supt C&J Machine & Mold Inc h8 Prince pl (LS)
Ornberg Gustav R (Hilda D) mach Camp Cole h67 Chapin av
Orndorff Henry R (Margt W) eng Natl Lead h90 Oak pl (FH)
O'Rourke Edw h66 Riverside av apt 17
O'Rourke Eug E appr Red Bank Elec r Stoney Hill Gardens apt 82B (Eatontown)
O'Rourke Mary Mrs chkr Big W h27 Washington
Orr B Neville (Isabel B) eng FM h86 Robinson pl (S)
Orshansky Rose eng FM h122 N Riverside av apt 6E
Orsinger Remington (Antoinette) retd h264 Prospect av (LS)
Orth Marguerite M (wid Henry) retd r21 Harvard rd (FH)
Ortiz Antinio (Margeritia T) emp Sea Bright h8 Morford
Orzechowski Edw T (Eliz F) eng NJ Bell h435 River rd (FH)
Osborn see also Osborne
Osborn Amory E (Helen H) v-pres E Osborn Co h71 Standish rd (LS)
Osborn Amory P (Cora A) pres E Osborn Co h270 Spring
Osborn Donald A (Eliz) sec-treas E Osborn Co r Interlaken NJ
Osborn E Co Inc Amory P Osborn pres Amory E Osborn v-pres Donald A Osborn sec-treas millwork 9 Catherine
Osborn Hilda E Mrs parts wkr Electronic Assocs h280 S Bridge av
Osborn John H mech E Osborn r Tinton Falls NJ
Osborn Maryanne slsmn Steinbach's r28 Elm pl
Osborn Sarah (wid Henry) h50 E Bergen pl
Osborne Eleanor B (wid Albert)nurse Monmouth Med Center h137 Church (FH)
Osborne James USAF r137 Church
O'Shea Anne J r153 River rd
O'Shea Henry M (Jacqueline M) stocks Drexel Harriman Ripley (NYC) h153 River rd
O'Shea Michl H expeditor Electric Assistance (RB) r153 River rd
Osprey Alex B (Lillian J; Brander Radio & T V Serv; RB) r Middletown N J
Osten Edwin S phys 20 Haddon pk (FH) h do
Osten Edwin S jr USAF r20 Haddon pk (FH)
Ostendorff Angelica K violin mus tchr 25 Waverly pl h do
Oster Fred carp Forman Genl Contractors r Port Monmouth NJ
Ostran Howard (Charlotte) h550 Little Silver Point rd (LS)
Ostrander Chas L (Madeleine) clk Dorn's Photo Shop h45 Spring ter apt B
Ostrander Edw J (Helen) clk Dorn's Photo Shop r20 Mari pl
Ostrander Edw J clk Dorn's Photo Shop r125 W Front
Ostrander Eliz H (wid Edw) instr Monmouth Med Center h7 Spring ter apt A
Ostrander Frances (wid Gilbert G) h682 River rd (FH)
Ostrander Helen J (wid Gilbert G) sec F P Ristine r682 River rd (FH)
Ostrander Roger retd r682 River rd (FH)
Ostrander Thos L guard Burns Detective Agcy r125 W Front
Ostrander Veronica studt r7 Spring ter apt A
Ostrom Geo A (Sara F) electn linemn Earle h35 Waverly pl
Ostrouch Frank (Helen) retd h28 Leighton av
Ostrov Harold J (Marilyn D) tchr (M) h115 Lincoln av (FH)

741-4768 "For Quick and Reliable Service"
A-C RADIO & TELEVISION CO.
Sales and Service
52 Monmouth Ave.


DON'T PUT OFF HAVING IT PUT ON
RED BANK ROOFING CO.
Roofing, Siding, Leaders, Gutters
249 Maple Ave.
Tel. 747-0635

TOM DEAN
Flowers
CUT FLOWERS
POTTED PLANTS
FLORISTS TRANSWORLD DELIVERY FTD SELECTED MEMBER
Flowers For All Occasions
97 BROAD
Tel. 741-7229
RED BANK

THE MONMOUTH COUNTY NATIONAL BANK
RED BANK
MEMBER—Federal Deposit Insurance Corporation

O'Sullivan Wm driver W A Fluhr r33 Jackson (FH)
Otero Providencia asmblr Mon Silversmiths r38 West
Otis Edwin J (Rosemary B) phys (Long Branch) h80 Queen Anne dr (S)
Otis Jonathan D studt r80 Queen Anne dr (S)
O'Toole J Dennis (G Barbara) carp 26 Poplar av (FH) h do
Ottaviano Vincent A (Otto's Beauty Salon) r Long Branch NJ
Otten Robt H (Patricia B) atty Crowell & Crowell h77 Borden (S)
Ottinger Frances M (wid Edw E) retd h52 South
Otto Dale B (Evelyn A) gas consultant h Silverside av (LS)
Otto Henry E (Magdalene) credit mgr Newark Star Ledger h120 Birch dr (S)
Otto Magdelene Mrs sec Shrewsbury Sch r120 Birch dr (S)
Otto's Beauty Salon (Vincent A Ottaviano) 76 Monmouth
Outlaw Martha Mrs typ Credit Bur of Cent NJ r28 Wake rd (E)

OVERHEAD DOOR PRODUCTS CORP, Donald F Sickels Pres-Treas, Edmund F Sickels V-Pres, Mary Jo Sickels Sec, Industrial, Commercial, Residential, Overhead Doors, Electric Operators, Radio Controls 465 Shrewsbury av (Shrewsbury), PO Box 761, Tel 741-6161 (See Pages 6 and 20 Buyers' Guide)

Overman Margt (wid Courteneay) retd h171 Oak pl (FH)
Overman Wm F (Patricia) h59 Kemp av (FH)
Overton Walter S (Phyllis D) real est broker h72 Riverside av apt 46
Owen Cath D (wid Geo C) clk Red Bank Register h41 Manning (RP)
Owen Susan studt r52 Heights ter (FH)
Owen Virginia J studt r52 Heights ter (FH)
Owen Wm G (Claire M) exec h344 Prospect av (LS)
Owens Shelly T (Maxine) carrier P O h123 W Westside av
Oxley Alf J retd r39 Parker pl (S)
Oxley Harry H (Florence) supply USA h15 N Sunnycrest dr (LS)
Ozut Peter (Barbara A) mason h28 Francis (S)
P & L Upholstery & Rug (Leroy Jones & Hampden Clayborne) shampooing rugs 106 Shrewsbury av
P & M CLEANERS (Patrick E and Marie A Ambrosia), Cleaners, Serving Red Bank and Vicinity, Route Service, Free Delivery, Rugs Cleaned, Drapes, Slip Covers, Complete Alterations 82 S Bridge, Tel 741-4350
P T Cab Co Abe Dixon mgr 187 Monmouth
Paasch Sophie F (wid Henry) r16 Foster (RP)
Paasch Wm shop supt Boro Busses r Freehold NJ
Pabbene Dominico (Annamaria) retd h259 Shrewsbury av
Pace Alyce A Mrs ofc sec Alf N Beadleston r Atlantic Highlands NJ
Pace Anthony R (Jean A; Community Store) h33 Spring ter apt F
Pace Clement W (Ina J) mach Elec Assoc h76 Maple av (LS)
Pace James mech Boro Busses r Asbury Park NJ
Pace Joseph F (Lucy L) slsmn (Camden) h407 Rumson rd (LS)
Pace Lucy (wid Vincent) retd h43 Oakland
Pace Mildred E ofc sec r43 Oakland
Pace Robt S studt r354 Branch av (LS)
Pace Rose (wid Frank A) retd h80 W End av (S)
Pace V John studt r76 Maple av (LS)
Pace Valentine A (Alice E) retd h354 Branch av (LS)
Pacelli Geo J (Lillian D) acct Am Maize h60 Borden (S)
Pacifico John E (Barbara) mgr Electrolux r Staten Island N Y
Padcraft Corp The Milton E Evers pres Henry Evers v-pres Mrs Gunhild C Evers treas mtl padding mfrs 480 W Front (RP)
Paden Ann Mrs r32 Leighton av

W. A. FLUHR, Inc.
Gasoline — Diesel Fuel — Lubricants
Oil Burners
White Rd. at Railroad Little Silver, N. J. 741-6100
fuel oil

New Jersey Coast Transfer Co.
R. F. TOPPING, Mgr.
MOVING and STORAGE
131 Belmont Ave. Long Branch, N. J. Phone 229-0566

Paden Fannie L Mrs h32 Leighton av
Paden Joe N studt r32 Leighton
Paden Mary E (wid Wm H) retd h52 Parker av (LS)
Paden Wm J (Martha L)(banker h54 Judith rd (LS)
Paden Wm W clk Bankers Trust (NY) r32 Leighton av (RB)
Padilla Wilfredo Mrs r86 Catherine (RB)
Pagan Hilda r37 Shrewsbury av
Pagano Kath sls & asst cash Woolworths r146 Bridge av
Pagano Mary slswn Woolworths r Middletown NJ
Pagdin Donald studt r585 Little Silver Point rd (LS)
Page Dorothy B (wid Fredk) (FM) acct h134 Bodman pl
Page Duglas R studt r184 Hudson av
Page Everett G (Anala T) sheet metal wkr (E) r24 Willow
Page Fredk C jr studt r134 Bodman pl
Page Matthew (Ruth D; Page Photo Serv) h184 Hudson av
Page Photo Service (Matthew Page) 35 Monmouth
Page Ruth D Mrs mgr Page Photo Serv r184 Hudson av
Paige D h59 Rector pl
Paine Amelia ofc sec Mutual of NY r Oceanport NJ
Paladino Serafina (wid Nickolas) retd h22 Locust av (RB)
Palandrano Antoinette (wid Saml) retd h17 Branch av
Palandrano Concetta Mrs retd h24 Willow
Palandrano John roofer r21 Willow st
Palandrano Josephine C (wid Alfonso) h45 Bank
Palandrano Mary (wid Albert) h21 Willow
Palandrano Robin studt r21 Willow st
Palczewski Joseph W (Lucille) mgr Jeffco h80 Hudson av
Pallaszczuk Lena Mrs h112 Beechwood dr (S)
Pallone Carmine J (Margt M) comptroller Mon Med Center h40 Silverwhite rd (LS)
Palm Barber Shop (Roman W Theus) 147 W Bergen pl
Palmer Alton O (Dora) handymn Charlotte Brook h244 Bridge av
Palmer Chas asmblr Mon Silversmiths r Box 751
Palmer Eliz (wid Frank) dom h138 Montgomery ter
Palmer Ernest handymn Charlotte Brooks r244 Bridge av
Palmer Ida E retd r138 Montgomery
Palmer Janet L Mrs h41 Little Silver plwy (LS)
Palmer John H (Dorothy M (Dorothy M) mech Thomas Ferris Contr h55 Cherry (NS)
Palmer Minnie M (wid Courtland) h44 Pinckney rd apt C
Palmer Shirley r244 Bridge av
Palmieri Joseph taxi cab serv 210 Shrewsbury av h do
Palumbo Betty Mrs ofc sec Ayers-Trufalo Agcy r Lincroft NJ
Palumbo Frank (Nancy) studt h84 Harrison av
Palumbo John R (Stella M) genl mgr Platronics (Linden) h41 Pine dr (LS)
Palumbo John R jr studt r41 Pine dr (LS)
Palumbo Rose mach opr Adams Bros r106 River
Palumbo Theo jr (Thelma M) electronics instr (FM) h24 Forrest av (FH)
Panagiotopoulos James (G Clara) mgr Howard Johnson's (AP) h20 Prince pl (LS)
Pance Bailo lab (LB) r75 Oakland
Pandolfo Marie L Mrs opr Joseph Anthony & Katherine Beauty Salon r130 Wallace
Pandolfo Peter J (Marie L) weight supvr (FM) h130 Wallace
Pani Harry (Margt) emp Colonial Restr r Asbury Park N J
Pankenier Olga C Mrs PBX opr Stephenson Corp r Belford NJ
Paolucci Dominick J (Jeanne C; Fair Haven Electric) h33 Mc-Carter av (FH)
Papa Nancy asmblr Mon Silversmiths r11 Overkill rd (Mat)

Est. 1933
Mobil
OIL
DELIVERY
Inc.
Mobilheat
• Fuel Oil
• Air Conditioning
• Oil Burners Sales and Service
Luxaire
3
HERBERT ST.
TEL.
741-0610

ROLSTON WATERBURY
Est. 1925 — REALTOR — INSUROR
Associates: Elizabeth Randall — Marion Morris — Lillian Lochlin
16 W. Front Street
Dial 747-3500

Pape Frank L (Joan S) chf clk NY&LB r Navesink N J
Papon Chas K (Claire E) editor h19 Winding way (LS)
Papon-Dorff Treida Mrs r19 Winding way (LS)
Pappa Rosemary Mrs tchr River Plaza Sch r661 Buttonwood av (LB)
Papps Myles V (Mary B) retd h205 Branch av
Pappy Beatrice (wid John) h124 Cherry (NS)
Parchuc Darrell USN r73 Manning (RP)
Pardee Schuyler jr h34 Parker av (LS)
Parent Geo H (Agnes P) emp (FM) h42 Thomas av (S)
Parent Geo H jr driver Shaffer Brewery r42 Thomas av (S)
Parent James emp Tom Dean Florist (RB) r42 Thomas av (S)
Parent Pauline ofc sec Progressive Ins r42 Thomas av (S)
Paris Arth J (Jennie V) retd h41 Brown pl
Paris Chas S (Mary E) retd h181 Bergen pl
Paris Chas S jr ofc wkr (FM) r181 E Bergen pl
Paris Helene Mrs ofc clk Little Falls Lndry r Atlantic Highlands NJ
Paris Jay dist mgr NJ Bell r Asbury Park NJ
Paris Marion C forms officer (FM) r181 E Bergen pl
Parisi Biagio (Vera) mtcemn Garden State Pkwy h100 Prospect av apt B
Park David G (Mary E) retd h52 Manor dr
Park Richd A (Janet M) credit dept clk Stiener Rouse & Co (NYC) h78 Prospect av
Parke Drug Co (Patrick A Trimboli) 51 Broad
Parkell Chas H (Patricia G) appraiser Carroll Appraisal Corp (Newark) h52 Reckless pl
Parkell Nelda E (wid Ralph J) r52 Reckless pl
Parkell Wm V (Phyllis) USAF r52 Reckless pl
Parker Alan C acct 476 Broad (S) h do
Parker Asher S mech Overhead Door Products Corp r Eatontown NJ
Parker Benj A sec Main Star Fed Sav Loan Assoc r Port Monmouth NJ
Parker Edw studt r87 Jackson (FH)
Parker Edw J (Elaine T) jr eng Bendix h113 Harrison av (FH)
Parker Ellie J (wid Benj) dom wkr Gertrude Guptil h33 Cherry (NS)
Parker Frank atndt Fair Haven Texaco r87 Jackson (FH)
Parker Fredk J (Marion E) supvr h129 Hance rd (FH)
Parker Fredk J jr studt r129 Hance rd (FH)
Parker G Douglas h235 Rumson rd (LS)
Parker Geraldine dom h22 B Bank
Parker Grover C (Belle E) mach rear18 Mechanic h do
Parker Gwendolyn E r766 Broad (S)
Parker Howard (Marion) retd h38 Hudson
Parker Howard C (Clara) radar tech Camp Evans h100 Clinton pl (NS)
Parker Isabel R (wid Wm T) tax collr & treas Boro of Red Bank h766 Broad (S)
Parker J Alvin (Margt B) dentist 312 Shrewsbury av h do
Parker Jas W phys 175 Shrewsbury av h do
Parker Jas jr (Alice M) phys 179 Shrewsbury av h do
Parker James W 3d studt r179 Shrewsbury av
Parker John USN r23 Terry la (NS)
Parker John P (Rita) emp PO h197 Mechanic
Parker John W carp Davison h87 Jackson (FH)
Parker John W (Lucy) supt Boro of S h145 Samara dr (S)
Parker Mabel A h345 Broad apt 11
Parker Marcia expeditor Ebsco r Lincroft NJ
Parker Marion member library bd Boro of Fair Haven r129 Hance rd (FH)
Parker Mary E h108 Newman Springs rd (RB)
Parker Nancy R studt r145 Samara dr (S)
Parker Paige L studt r312 Shrewsbury av
Parker Peggy waitress Colonial Restr r Atlantic Highlands NJ
Parker Peter E studt r129 Hance rd (FH)

100 ROOMS The Gem of the Atlantic Coast FIREPROOF
MOLLY PITCHER INN
COCKTAIL LOUNGE — DINING ROOM
AIR CONDITIONED — FREE TV and RADIO
88 Riverside Ave. Tel. 747-2500

Parker R Barry studt r202 Rumson rd (LS)
Parker Richd (Cora L) slsmn Comn for the Blind h202 Rumson rd (LS)
Parker Rose launderer r87 Jackson st
Parker Sondra L ofc sec Bell Labys r79 Plum (NS)
Parker Tom USA r23 Terry la (NS)
Parker Tom (Elsie) vaultmn Van Kirk Monuments h23 Terry la (NS)
Parker Viola M (wid WmT) h46 Pinckney rd apt A
Parker's Drive In Laundromat (Nicholas Van Schepen) 20 Mechanic
Parkes James S mgr v-pres Lawes Coal Co Inc r Rumson NJ
Parks Martin (Anna N) retd h26 Prince pl (LS)
Parkway Mortgage Associates (Patk R Scotti) mtge 12 Brook R419
Parland Kenneth D (Rosa) serv wkr Bendix h31 Howard av (NS)
Parmenter Allen E (Mary Jane) h17 Lippincott rd (LS)
Parmentola Paul (Kathryn) constn wkr Niro Constn h53 William
Parodi Louis H investigator State h66 Riverside av apt 55
Parrish Thos L (Carol) mach opr Am Can (Cliffwood) h13 Stevens av (NS)
Parro Angeline h72 Riverside av apt 41
Parro Veto A (wid Veto) h72 Parker av (LS)
Parron Delores L studt r87 W Sunset av
Parron Eugenia studt r87 W Sunset av
Parron Jas W (Ruth P) security ofcr FM h87 W Sunset av
Parrott Michl R (Aaren K) slsmn Norton Co (Mass) h57 Dogwood la (FH)
Parrott Virginia (wid Saml) retd r117 Bruce rd (RP)
Parrottino Dan (Sylvia) elect Red Bank Elec r522 Hoey ave (LB)
Parsons, Canzona, Blair & Warren
Theodore D Parsons
Edmund J Canzona
William R Blair Jr
John Warren Jr
Attorneys-at-Law
18 Wallace
Telephone
741-5000
Parsons John (Dorothy V) phys NY Hosp (NYC) r19 Fox Hill dr (LS)
Parsons Joseph lab Welfare h116 W Bergen pl (RB)
Parsons Loring (Gertrude) mech Edison h224 River rd
Parsons Theo D (Margt M; Parsons Canzona Blair & Warren) h19 Fox Hill dr (LS)
Parsons Theo D jr (Jo Anne; Parsons-Canzona-Blair-Warren) h72 Tyson dr (FH)
Partrick John S (Anne M) h37 Carpenter (RP)
Paschetto Edw J (Eliz A) elec eng EAT Electronics Assn h81 Willow dr (LS)
Pashkur Victor (Janet) emp Two Guys (Middletown) h72 Riverside av apt 44
Pasler Margt C interviewer State Employment Serv r Fair Haven NJ
Passalecqua Chas S (Blanche R) retd r21 Denise dr (RP)
Passmore Jessie Mrs fcty wkr h94 B River
Passport The (Betty D Clark) gift shop 505 Broad (S)
Paster Michl jr (Maureen) eng NJ Bell h269 Hance rd (FH)
Pasternack Martin eng (FM) h51 Washington
Pastik John (Nellie) mach opr Lily Tulip h131 Pearl
Pastore Chas A (Clair E; Charles Hairstylists) h837 Broad (S)
Pastore Chas L (Margt A) v-pres Capco Air Conditioning & Htg r200 Rumson rd (LS)

Mainstay Federal Savings & Loan Assn.
INSURED SAVINGS
MORTGAGE LOANS
36 MONMOUTH STREET
Tel. 741-0663

USE The Alphabetical Section to get Complete Information on a person or firm.

Pastore Claire E Mrs sec-treas Capco Air Conditioning & Htg r837 Broad (S)
Patalano Bridget M cash Bell Finance r1 Branch av
Patalano Danl F (Mary) mach Bendix h1 Branch av
Patalano Joseph (Bridget) retd r1 Branch av
Paterno Chas F (Kathleen) phys 258 Broad r Rumson NJ
Paterson Marcella bkpr Labriola Mtrs r Eatontown NJ
Paterson Ronald A (Jean L) sls eng EAT (W L B) h239 Cambridge (FH)
Patey John E (Margt) retd h16 Manor dr
Patey John E jr (Virginia h105 Manor dr
Patock Construction Co Frank J Patock pres 37 Newman Springs rd (S)
Patock Frank J (Ruth F) pres Patock Constn h335 Prospect av (LS)
Patock Jay J (Carol A) USA r335 Prospect av (LS)
Patock Pamela studt r335 Prospect av (LS)
Patock Priscilla M studt r335 Prospect av (LS)
Patrick Helen emp NJ Bell r105 Hudson av
Patrick Maurice A (Laurie C) boat bldr h17 Elm pl
Patrone Bertha (wid Thos R) waitress Root Beer & Checker Club h22 Lippincott rd (LS)
Patrone Julianna hairdrsr Tontere Shrewsbury r22 Lippincott rd (LS)
Patt John A (Ann E) instr (FM) h80 Robinson pl (S)
Patt John A jr studt r80 Robinson pl (S)
Patter Chas R (Eliz G) retd h23 Forman (FH)
Patterson Albert E (Geneva L) mtcemn (F H Sch) h103 3d (FH)
Patterson Austin H (Dorothy L) h33 Laurelwood dr (LS)
Patterson Building 60 Broad
Patterson Chas E (Mary) plmb Corrigan's h1 May ct (RP)
Patterson Donald R (Jacqueline A) policemn Red Bank Police Dept h46 Waverly pl
Patterson Donna L studt r67 Shadowbrook rd (S)
Patterson Dorothy Mrs slswn Vogel's Inc r101 Oceanport av (LS)
Patterson Dorothy M nurse Boro Bd of Health r232 Newman Springs rd
Patterson Edith nurse h48 Washington
Patterson Edw S (Virginia) entertainer h67 Shadow Brook rd (S)
Patterson Eug studt r254 3d (FH)
Patterson Eug J (Dorothy J) plmb & htg 254 3d (FH) h do
Patterson Eva (wid Wm) retd h232 Newman Springs rd
Patterson Geo A (Barbara A) driver (FM) h24 Parker av (LS)
Patterson Harry E mtcemn Shadow Lawn (M) r53 Linden pl
Patterson Harry H (Anna T) slsmn Albert S Miller Shoe h220 Maple av
Patterson Helen recpt Bertram Feinsway r94 Manor E
Patterson Horace D clk Goldins Men's Shop r New Shrewsbury NJ
Patterson John H (Dorothy F) carp Prown's h101 Oceanport av (LS)
Patterson John L (Dianne C) installation Silverstein Upholstery h8 Shadow Lake dr (RP)
Patterson Lester jr (Mary I) pntr h13 Allen pl
Patterson Mary E (wid Aloysius J) retd h75 Lake av (FH)
Patterson Mary E (wid Eug L) retd h53 Linden pl
Patterson Paul E (Dorothy) asst cash & br mgr First Merch Natl Bank of Asbury Park r Holmdell NJ
Patterson Raymond G (Florence M) policemn Red Bank Police Dept h83 John
Patterson Ruth A ofc sec Prudential Ins r220 Maple av
Patterson Thaddeus plshr Mon Silversmiths r Asbury Park N J
Patterson Thos L (Loretta) USA h68 Howard av (NS)
Patterson Vernon (Georgia) policemn Red Bank Police Dept h142 Branch av
Patterson Viola E retd h208 Maple av
Patterson Wm F jr (Harriett A) capt Red Bank Police Dept h71 E Bergen pl
Pattin Oscar (Louise) h86-3d (FH)

Chas. H. Tindall Agency
REALTORS — INSURORS
19 E. Front St. Tels. 741-5613—741-9030

Patton Beatrice A (wid Albert B C) retd h92 Harding rd
Patton Beatrice retd h92 Harding rd
Patton James G (Doris A) supvr NJ Bell h77 South
Patton Wm J cash REA Express r Rumson N J
Patyk Danl (Phyllis A) elec eng Bell Laby h101 Beechwood dr (S)
Paul Auguste (Helena) retd h106 Wallace
Paul Madeleine L clerical wkr Mon Silversmiths r Long Branch NJ
Paul's Coffee Shop (Arth W Boyer) restr 4 Prospect Plaza (LS)
Paulette Lorraine Mrs cash F W Woolworths r Red Bank NJ
Pavona Ruth M slswn E Orange Mill End Shop r66 Riverside av apt 3S
Pawlak Dorothy A Mrs tchr Shrewsbury Sch r44 Madison av
Pawlak Joseph C (Dorothy A) chem (FM) h44 Madison av
Pawlowski John (Eliz) dir purch Riverview Hosp h80 Willow (FH)
Paxton Eliz A teller Monmouth County Natl Bank r69 Jackson (FH)
Payne Walter (Mable) h44 W Bergen pl
Payne Walter jr (Eliz) trackmn CRR of NJ h26 Central av
Payne Judy A fl girl r75 Peach (NS)
Payne Martha A h75 Peach (NS)
Payne Wm W r75 Peach (NS)
Payseur Kenneth (Dorothy) servmn Noel-Nelson r Oceanport N J
Pazicky Wm prin River St Sch r26 Lafayette (R)
Peach Adelaide S (wid Wm G) retd h100 McLaren
Peak Chas caretaker First Methodist Church h do
Peak Robt (Susan) serv Noel-Nilson r Oakhurst N J
Peal Kenneth L h51 Howard av (NS)
Pearce Raymond (Emma T) jan Red Bank Bd of Educ r1 Munson pl
Pearsall Ethel W (wid David) h86 Maple av (FH)
Pearsall Jos (Jessie M) installer Western Elect h96 Riverview av (LS)
Pearsall Pamela Mrs r90 Catherine (RB)
Pearson Danl condr Carpenters Union Local No 2250 r Sea Bright NJ
Pearson Donald h50 W Front apt 1K
Peck Cynthia V tchr r53 Linden dr (FH)
Peck Edw L (Carolyn B) sls mgr Gulf Oil Trading (NYC) h53 Linden dr (FH)
Peck Eliz B aide Mon Community Serv r Hillside av (Navesink)
Peck Gene clk Bell Tel (Newark) r127a Hubbard av (RP)
Peck Irwin W (Edith) electn F Salz & Sons (NYC) h16 Circle la (LS)
Peck J Van Norden (Mildred) retd r53 Linden dr (FH)
Peck Jane K studt r53 Linden dr (FH)
Pecoraro Susie B (wid Anthony) retd r188 W Front
Pecoraro Wm D (The Brothers) h188 W Front
Pede H Mary (wid Harold) h36 Riverside av apt 205
Pedersen Katherine tech Hosp Picture Serv Hazlet NJ
Pedestal Shoe Salon The Sidney Bernstein mgr 43a Broad
Peer Anita J (wid John) h16 Alston ct
Peers Thos S (Mary E) eng h29 Shady la
Pelella Jos (Salvatrice) mtce mgr Radio Switch Div h35 Spring
Pelella Jos jr cablemn Communications Prod r35 Spring
Pellati Costanzo A (Mildred C;Joseph Anthony & Katherine Beauty Salon) h156 Park av (S)
Pellati Josephine (wid Anthony)h118 Pearl
Pellegrino Vito J (Eliz C; Twin Boro Elec) h182 Pinckney rd (LS)
Pelletier Linda cash Bell Finance r55 Stanford dr (Hazlet)

Pelletier Yarrie Mrs emp Bendix h16 Wallace apt 6
Pellington Geo S (Dolores) exec Borden Co h234 River rd
Pelose Joseph (Mary) retd h23 William
Pelta Harold N (Helen) computer consultant Commercial Sys Inc h10 Birch dr (S)
Peluso Anello F (Angelina T) constn wkr Kylie Co h59 N Bridge av
Peluso Attilio (Frances; Dairy Queen) r Allenhurst NJ
Peluso Eliz (wid Saverio J) h19 Willow
Pendell Russell A (Mary M; Pen Lan Builders) h77 Silverbrook rd (S)
Penderman Magnolia P Mrs prsr Miles Garment h69 Linden pl
Pengelley Arth L (Bobbie S) eng (FM) h41 Bernard ter (LS)
Penn Wm A (Alma L) correction ofcr (NYC) h76 Harrison av
Penna A R (Kathleen) insp Stevens h39 Maple av (FH)
Pennett Raymond F (Jean E) tchr (Raritan) h29 Katherine (FH)
Penni Agnes Mrs retd r16 StMary's pl
Pennington Edna L (wid Leon N) clk Mon County Blood Bank h140 Pinckney rd (LS)
Pennington Harold (Mildred) ofc mgr (Newark) h90 Willow (FH)
Pennington Ruth A legal sec Alston Beekman jr h175 Bridge av

PENNINGTON W HARRY (Kathryn V), Production Mgr The Daily Register, h94 Madison av

Pennington Wm H jr (Ann D) prntr The Daily Register h113 Willow dr (LS)
Pennsylvania Railroad (pass sta) 185 Monmouth
Pentz Michl butcher Monmouth Meats r Keyport NJ
Peoples Liquor Store The (Fred Callano) Retail Liquor Store r101-03 Shrewsbury av
Pepper Margt C Mrs legal sec Parsons Canzona Blair & Warren r Hazlet N J
Perez Jose lab Peterson's h106 Shrewsbury av
Perisi Ronald asst mgr Singer Co r Cliffwood Beach NJ
Perkins Armenta (wid Archie) retd h137 River
Perkins James M drftsmn Martin Assoc r Ocean Township NJ
Perkins Jason R (Evelyn E) carpet layer h45 William (NS)
Perkins Jay T (Barbara A) asst v-pres (NYC) h4 Salem la (LS)
Perkins Jessica slswn E Orange Mill End Shop r Red Bank NJ
Perkins Norman B (Carla L) systems eng IBM (Trenton) h56 Silverbrook rd (S)
Perkins Peter L (Jessica A) h70 Peters pl
Perkins Thos jr (Ann) lab (Union) h105 Apple (NS)
Perlirano Betty sec Allen Bros Inc r266 Spring
Perlmutter Bernard G (Norma H) slsmn h1 Northvale av (LS)
Perlmutter Bruce P studt r1 Northvale av (LS)
Perna Edna F (wid Nicholas) laby asst Riverview Hosp h50 Mechanic
Perri Anthony mgr Acme Markets r Middltown NJ
Perri Jacob J v-pres Mon Plmb Sup r Long Branch N J
Perrine Dorothy B Mrs dental asst Raymond F Johnson jr h668 River rd (FH)
Perrine Kenneth (Sophia C) guard Monmouth County Natl Bank h15 Spruce dr (S)
Perrine Kenneth jr studt r15 Spruce dr (S)
Perrine Sophia C Mrs asmblr r Mon Silversmiths r15 Spruce dr (S)
Perroni Lucile treas Club 16 r Hazlet NJ
Perroni Patsy v-pres Club 16 r Hazlet NJ
Perrotta A John (Mary) phys 21 Tyson dr (FH) h do
Perry Arth L h64 Manor dr
Perry Della Mrs h258 Mechanic
Perry Ernest (Ione) material hndlr Lily Tulip h54 Steven av (NS)
Perry Frank J (Marie C) genl mdse 591 River rd (FH) h326 Hance rd (FH)
Perry Harold B (Myrtle L; Colonial Flowers) h211 Pine (RP)
Perry James (Carrie) emp Allied Van Lines h36 West

Perry James T (Arlene) lab Tide Chevi (Perth Amboy) h263 Leighton av
Perry John (Eola M) constn wkr h237 Shrewsbury av
Perry John jr (Ollie B) clem (FM) h52 Garden pl (NS)
Perry Joseph studt r326 Hana rd (FH)
Perry Jos E (Ellen C) emp Bendix h70 Pinckney rd (LS)
Perry Lee D supvr Bendix r28 Rumson rd (LS)
Perry Leonard H (Anna A) plshr Genl Mtrs (Linden) h26 Hillside (RP)
Perry Leonard H jr assembly wkr Genl Mtrs (Linden) r26 Hillside (RP)
Perry Leonard M (Susan N) eng h65 Crest dr (LS)
Perry Marianne studt r26 Hillside (RP)
Perry Marjorie I retd h28 Rumson rd (LS)
Perry Paul E (Sally F; Perry's Natural Foods)
Perry Sally F Mrs (Perry's Natural Foods)
Perry Theresa A studt r326 Hance rd (FH)
Perry Thos M tchr Red Bank Bd of Educ r516 Boston Blvd (Sea Girt)
Perry Walter B (Ollie B) cook Airport Inn h25 Drummond av
Perry's Natural Foods (Paul E & Mrs Sally F Perry) 21 White
Person Bernice atndt Marlboro State Hosp h72 Pear (NS)
Person Richd L (Gelorma E; Little Silver Esso Serv Ctr) h56 S Lake dr (RP)
Peru Stanley R (Hobby Head Quarters) r New Mon NJ
Pesek Claire B emp First Merch Natl Bk r8 Bay (Rumson)
Peseux Donald W (Mary G) slsmn Wilbur's h35 Winding way (LS)
Peseux Joseph R treas Carpenter's Union Local No 2250 r Hazlet NJ
Peskol Alf M (Eleanor K) automotive jobber (LB) h62 Oakes rd (LS)
Pete's Barber Shop (Peter Maffei) 157 Markham pl (LS)
Peter Grant E jr page NY Stock Exchange r117 Catherine (RB)
Peter's Custom Tailor (Peter B Prominski) 14 Broad
Peters Anne H studt r127 Lewis la (FH)
Peters Chas K (Claire) lwyr Life Ins Assoc of America (NYC) h127 Lewis la (FH)
Peters Diana C studt r127 Lewis la (FH)
Peters Elsie J Mrs h117 Catherine
Peters Frances (wid Philip) h97 Park la (FH)
Peters John E (Joan E) rep Xerox h245 Cambridge (FH)
Peters Kenneth clk Jacobs Hdw r250 Hamilton av (LB)
Peters May r500 Branch av (LS)
Petersen Allen Travel Service (Allen Petersen) travel Bureau 21 E Front
Petersen C Allen (Joan M; Allen Petersen Travel Serv h77 McLaren
Petersen Clayton M (Anne L) v-pres Noel & Nilson h9 Carriage House la (LS)
Petersen Eliz asst clk US Selective Serv Sys Local Bd 46 r Matawan NJ
Peterson Arth G (Marilyn A) slsmn Burns (NYC) h420 Little Silver Point rd (LS)
Peterson Blanche (wid C W) retd h31 Rector pl
Peterson Carl jwlr Reussille's r Leonardo NJ
Peterson Carl N (Lisbeth) mgr NBC h42 Little Silver pkwy (LS)
Peterson Frank (Peterson's Restaurant) r Bradley Beach NJ
Peterson Gerald H (Barbara) elect eng Bell Laby h21 Prince pl
Peterson Harold M (Cynthia) budget dir Air Reduction h24 Carriage House la (LS)
Peterson John hlpr J M Formica r Leonardo NJ
Peterson Lottie H (wid John L) retd r135 Pinckney rd (LS)
Peterson Marilyn ofc sec Bell Finance r50 Shrewsbury av
Peterson Oscar retd r24 Carriage House la (LS)
Peterson's Restaurant (Frank Peterson & Chris Batsis) restr 183 Riverside av
Peterson's Shrewsbury Inn John Kates mgr restr 391 Shrewsbury av
Petillo Anthony mech Twin Boro Rambler r Middletown NJ

Petillo John A (Rose E) lwyr 12 Broad R417 h114 Maple av
Petillo John J studt r114 Maple av
Petillo Linda Mrs pres Check Bank System of Red Bank r Mon Beach NJ
Petillo Lloyd F studt r114 Maple av
Petillo Saml parole ofcr State Bureau of Parole r Deal NJ
Petraitis Marcello r53 Spring
Petraitis Vincent retd r19 De Forrest av
Petranek Edw (Ann E) mtce Lily Tulip h162 Fair Haven rd (FH)
Petrantes Geo D chef Colonial Restr h77 Wallace
Petrell Pamela tchr (Middlesex Md) r15 Hubbard Pk
Petrell Silve F (Florence M) dir of operation Allied Stores (NYC) h15 Hubbard pk
Petroff Nikoliy (Faina) retd h59 Washington
Pettigrew Christine studt r96 Harvard rd (FH)
Pettigrew Jill A studt r96 Harvard rd (FH)
Pettigrew Richd E (Jean R) driver Wards Bakery h258 3d (FH)
Pettigrew Richd E jr studt r258-3d (FH)
Pettigrew Wm (Joyce) slsmn Rassas Pontiac h96 Harvard rd (FH)
Pettit Irene G (wid Thos A) retd h15 Foster (RP)
Pettit John J (Margt) slsmn Korell (NYC) h192 Queens dr S (LS)
Pettit Kathryn V retd h27 Wallace
Pettit Margt A studt r192 Queens dr S (LS)
Peyton Jos P (Nita) retd h2 Manor dr
Pfeffer Elwood J (Alice) pricing admn Bendix H h71 Silverbrook rd (S)
Pfeil M Cherese r126 Riverview av (LS)
Pfister Lillian retd r116 Forman (FH)
Pflug Eliz L (wid Aug) retd h12 Oakland
Pfrommer Carl H (Margt H) slsmn h38 Carolyn rd (LS)
Pfrommer Thos C studt r38 Carolyn rd (LS)
Pharr Arth M r rear 294 Broad
Pharr Carroll R (Jean) bartndr Blur Diamond Bar rear r294 Broad
Pharr Eoulla h rear 294 Broad
Pharr Norris (Evelyn) formn Bell Laby h15 Waverly pl
Phelan Florence A sls clk Tetley's r50 W Front
Phelan Geo (Ethel) retd h57 Queens dr (LS)
Phelan Hilda Mrs sec Red Bank Public Library
Phelan Margt r164 Broad
Phelan Wm P (Hilda M) prntr Douglass Press h148 Robinson pl (S)
Phelps May B Mrs h63 Manor dr
Phifer Alan C (J Susan) studt r94 Gorden rd (S)
Phifer Allen (Dorothy J) dept supvr NJ Bell h27 Kings rd (LS)
Phifer Donald S USAF r94 Gorden rd (S)
Phifer Helen C (wid LeRoy M) ofc sec (FM) h94 Garden rd (S)
Phifer Wm P (Adele W) insp Bendix h143 E End av (S)
Philco Corp Chas W Simms dist mgr marketing 103 E Front
Philip Manfred E (Landis & Landis) r Wamanassa NJ
Philips Arth clk Burnside r Kingsburg N J
Phillips Alan driver Blaisdell Lumber Co r Bricktown NJ
Phillips Betty interviewer State Employment Serv
Phillips Chas D (Engetraut G; Communications Technical Serv) h106 Wallace
Phillips Edna M (wid Omar) retd h67 E Bergen pl
Phillips Harold G (Louise) sls rep (NYC) h345 Broad apt 10
Phillips Helen C USA Signal Corp Museum h146 Maple av
Phillips Jack L (Joanne) slsmn Am Society Mechanical Engineers (NYC) h117 Bruce rd (RP)
Phillips John B (Virginia E) production supvr Lionel Toy Co (Hillside) h135 Trafford (S)
Phillips John B jr USA r135 Trafford (S)
Phillips Joseph retd h154 Chestnut
Phillips Louise G (wid H Raymond) retd h66 Riverside av apt 26
Phillips Mary E tchr (Middletown) r135 Trafford (S)
Phillips Mary E (wid Alex) h69 Manor dr
Phillips Ruth C bkpr Blaisdell Lumber r Atlantic Highland NJ

Phillips Saml K (Carole) design drftsmn EAI Instruments h86 Patterson av (S)
Phipps Thos L (Marie A) tchr Red Bank High Sch r239 Spring apt A2
Phoenix Herman r86 Bank
Phy Lester mech Douglas Auto Elec r Oceanport N J
Phyllis Wheatley Temple No 276 Improved Benevolent Protective Order of Elks of the World meets 1st and 3d Friday 306 Shrewsbury av
Physicians' & Surgeons' Pharmacy (Wm A Beckenstein) 168 Monmouth
Piacentino Chas (Mary R) iron wkr h74 Poplar av (FH)
Piacentino Thos studt r74 Poplar av (FH)
Pica Frank P (Patricia A; Prospect Mkt) h67 Prospect
Pica Nicholas (Carrie) retd h122 Harding rd
Pica Philip N (Barbara A) h227 Newman Springs rd (NS)
Picciardella Joseph H (Evelyn) pntr 14 Prospect av h do
Piccolie Edw J (Teresa A) carrier PO h17 Canal
Piccolie Judith studt r17 Canal
Piccolie Maria tchr Maryland r17 Canal
Pick Lawrence A (Janet D) research eng h63 Silverton av (LS)
Pickard Agnes Mrs emp Bendix r13 St Mary's pl
Pierce Laura R Mrs studt r16 Hilllside pl (FH)
Pierce Marcus A Rev pastor St Paul Baptist Church r Hazlet NJ
Pierce Marie shipper Leon's Clns r Long Branch NJ
Pierce Michl estimator Donato Constn r Jackson Township N J
Pierce Robt F (Cath M) retd h63 White rd (S)
Piersol Geo A (Jane S) mfrs rep (NYC) h667 Prospect av (LS)
Piersol Patricia A studt r667 Propsect av (LS)
Pierson Blanche Mrs church clk First Church of Christ Scientist r West Long Branch NJ
Pierson Eleanore Mrs admn sec Genl Dynamics W Belmar NJ
Pierson Gloria studt r849 River rd (FH)
Pierson Mamie Mrs dom wkr h34 Peach (NS)
Pierson Raymond E (Mary R) mtce Garden State Pkwy h849 River rd (FH)
Pietorski Peter mech r421 River rd (FH)
Piett Carrie (wid John) dom wkr h41 Cherry (NS)
Pigliacampo Patsy chef Globe Bar & Grill r32 W Front
Pignataro Frank P (Mary D) psychiatrist 342 Broad h7 Fair Haven rd (Rumson)
Pignataro Jos A (Minnie M) pres Monmouth Elect & Serv h90 Obre pl (S)
Pignataro Joseph C (Laverne A) drftsmn Edmund Assoc h105 Park av (S)
Pignataro Jos M studt r90 Obre pl (S)
Pignataro Rose I ofc wkr FM r182 Riverview (LS)
Pilcheck Ivan retd r75 Oakland
Pilgrim Baptist Church Rev Henry L Morgan pastor 172 Shrewsbury av
Pimpinella Angelina M emp First Merch Natl Bk r18 James
Pimpinella Anthony Z (Angelina M) bartndr The Brothers h18 James (S)
Pinckney Bessie dom wkr h108 Montgomery ter
Pinckney Mary S (wid Amos A) retd h51 Chestnut
Piney Frank L (Theresa S) retd h130 Monmouth
Pingatore Domenick (Blue Diamond Bar) h124 Monmouth
Pingitore Frank J (Matilda) athletics dir Red Bank Bd of Educ r Long Branch N J
Pingitore Frank J retd h124 Monmouth
Pingitore Jos M (Jean) bar distr h41 Rivers Edge dr (LS)
Pingitore Saml J (Eliz G; Broadway East; LB) h122 N Riverside av apt 5C
Piniak Alex (Elaine) bartndr Old Village Inn h48 Reckless pl
Pinkenfeld Henry L (Rose L) dept mgr h200 River rd
Pinkham John H (Gwen A) pres Naylor's Atlantic Highlands h126 Buena Vista av (FH)
Pinsley Richd (Doris) mgr Kislins Red Bank r154 Mechanic

Pinson Diane r175 Riverview av (LS)
Pinson Theo H (Bertha R) analyst Western Elect h175 Riverview av (LS)
Pinto Carl A mech Kitson Chev (LB) r28 Manson pl (LS)
Pinto Carlo A (Connie) retd h28 Manson pl (LS)
Pinto Eliz R Mrs dir food serv Red Bank Bd of Educ r40 Sylvania av (Neptune City)
Piotrowski Peter slsmn r421 River rd
Piroso Albina ofc sec (FM) r120 Chestnut
Piroso Vincent (Marianna) retd h120 Chestnut
Pisani Anthony J phys 25 Sycamore av (LS) r Rumson N J
Pisano John acct Peterson's Restr r Long Branch NJ
Piscatelli Chas (Edith) foot press opr Mon Silversmiths r543 River rd (FH)
Pisciotta Gertrude retd h53 McCarter av (FH)
Piskovics Irene emp Bell Laby r285 Spring apt 120
Pissot Dorothy opr supvr NJ Bell r77 Branch av
Pistor Geo M (Astri) linol mech Modern Floors (Rochell Park) h66 S Lake dr (RP)
Pistor Jas M emp Cooper Elec r66 S Lake dr (RP)
Pistor Judith studt r66 S Lake dr (RP)
Pistor Linda A studt r66 S Lake dr (RP)
Pitman Clark (Barbara P) flmn Lily Tulip r52 W Sunset av
Pitruzzelli B Lee Mrs (Flair Clns) r Long Branch NJ
Pitschke Nancy (wid Fred) h15 Sherwood rd (LS)
Pittius Chas A jr USA r57 South
Pitts Alf V constn wkr h139 A River
Pitts Claude L (Brownie B) eng J Howard Smith h11 W Westside av
Pitts Diane Mrs slswn Place I r Long Branch NJ
Pitts Leon M (Cath) constn wkr h100 River
Pitts Osborne studt r11 W Westside av
Pitts Patricia soc skr Mon Co Welfare r11 W Westside av
Pitzalis Octavius jr (Elaine K) eng US Govt h68 Park la (FH)
Pizzo Nicholas (Tina D) retd h119 Herbert
Pizzo Peter N ofc wkr Lever Bros (Buffalo NY) r119 Herbert
Pizzo Thos R bartndr Sal's Tavern r119 Herbert
Pizzuti John J h50 Locust av apt 38
Place I (Tilly J Kamm) ladies clo 64 Broad
Placilla Mary E ofc sec Dept of Parks & Recreation r417 Newman Springs rd Lincroft NJ
Plahn David W (Dorothy J) tech wrtr Bendix h4 Standish rd (LS)
Plahn Mary Claire studt r4 Standish rd (LS)
Plain John h123 E Bergen pl
Planitz Gustave H jr retd h23 Holly la (FH)
Planitz Helen D (wid Edmund) r12 Westwood ct (LS)
Planitz Marguerite r23 Holly la (FH)
Plaza Luncheonette (Joseph H Tenenbaum) 56 English Plaza
Pleasant Inn (Mrs Esther E De Maria) restr 390 Shrewsbury av
Pleasant Robt (Jill) piano tchr Musictown h3 Brown pl
Plewski Leo emp Douglas Electric r Farmingdale NJ
Plisco Raymond W (Betty L) laby tech Celanese Corp (Clark) h50 Fair Haven rd (FH)
Pliskoff Murray (Mae S) slsmn h15 S Sunnycrest dr (LS)
Ploof Donald L (Marie E) formn Kelly's h138 Branch av
Ploof Melvin lab Fairview Cemetery h44 Wallace
Plumaker Jas (Joan E) oil burner repr Lawes Coal h53 John
Plummer Anne E (wid Jos J) h72 Beechwood dr (S)
Plummer Benj W retd h63 Cherry (NS) (RP)
Plummer Wm R studt r661 W Front (RP)
Plunkett Frances storage wkr Leon's Clns r27 Statsir pl
Plummer Jas W (Yvette V) slsmn Riegel Textile (NY) h661 W Front
Podell A Alf (Rose S) phys 321 River rd h do
Podell Ronald M studt r321 River rd
Poe Louis (Jean) auto parts whol 71 Grange av (FH) h do
Pohl Doris clk Dean's r174 Branch av

A. P. THOMPSON
GENERAL CONTRACTOR
Bridges, Private Dams, Dock Builders, Bulkheads, Drag Line Excavation
Office-Yard Heddens Corner—Mailing Address:
P.O. Box 731, Red Bank, N.J. Tel. 741-1211

Pohl Fredk (Carol) editor Galaxy Publishing (NYC) free lance writer 386 W Front (RP) h do
Pohl John B (Doris) pntr Shank's h174 Branch av
Pokus Max J (Jean M; Pokus Auto Serv) h27 Arthur pl (M)
Pokus Max J jr USA r27 Arthur pl
Polak Lillian Mrs tchr Mechanic St Sch r60 Branford Circle (NS)
Polar Club of Red Bank (Richd L Eckelberry) ice-cream 270 Shrewsbury av
Polhemus Earle H (Kathryn C) retd h10 Lippincott rd (LS)
Polhemus Edw A (Naomi R) emp Fuller Foundation h62 Carpenter (RP)
Policemen's Benevolent Assoc (PBA) Vernon Patterson pres N Bridge av cor Brower pl
Polich K sec Bell Labys h239 Spring apt C4
Polin Anna S (wid Isadore) retd r54 John
Polin Arth J admn asst JCP&L h96 Throckmorton av apt C
Polin Hyman H (Bessie K) slsmn Acme Furn h54 John
Polin Sharyn D r54 John
Polis Saml (Bette J) chem eng Olin Math (NYC) h14 Linden dr (FH)
Poliseo Joseph T (Mary) emp Ft Mon h70 Birch dr (S)
Politowsky Emil A (Adelaide W) uphol Slammer Co h3 Bassett pl
Polk Irwin J (Elaine) phys 302 River rd h do
Pollard Leon procurement analyst (FM) h31 Riverside av apt 1
Pollard Rosemary sec h78 Throckmorton av apt C
Pollock David (Ann S) eng (FM) h178 Pinckney rd (LS)
Polonsky Nan P (Maxine) emp Bell Laby h151 Harding rd
Pomanowski Chas (Mary F) supvr State Employment Serv h55 Thomas av (S)
Pomanowski Wayne studt r55 Thomas av (S)
Ponce Theo I (Mercedes) lab h97 Leonard
Pons Don (Dorothy; Dorothy Toland Dance Studio) h201 E Bergen pl
Pons Dorothy (Dorothy Toland Dance Studio) r201 E Bergen pl
Ponturiero Anthony J (Marion G) h38 Washington
Ponturiero Marion Beautician Michael Beauty Salon r38 Washington
Pool Edgar T (Lois C) eng Porter & O'Brian h191 Prospect av
Poole Irene M (wid John R) h20 White (S)
Poole Jennie M powerpress opr Mon Silversmiths r116 Leonard
Poole Lucy M (wid Pierce) h151 Newman Springs rd (S)
Poole Mildred dom h116 Leonard
Poole Raymond D (Jeannette S) tel installer & repr (FM) h72 Oakland
Poor Leonard D (Amelia T) electronics eng Bell Labys h227 Pine (RP)
Pope Frank M (Bertha B) acct Newark h110 Rivers Edge dr (LS)
Pope Henry A jr (Elaine I) mgr Genl Elec h22 Windsor dr (LS)
Poperlein Eliz (wid Richd) r2 Westwood rd (LS)
Popler Solomon (Tillie R) chairmn math dept Red Bank Bd of Educ r Bradley Beach NJ
Popow Nikolaj cafeteria wkr (FM) r44 West
Porcelli Concetta clk (FM) r86 Harrison av
Porcelli David USN r159 South
Porcelli Eleanor clk (Newark) r86 Harrison av
Porcelli Jospeh (Rose M) carp h159 South
Porcelli Salvator retd h86 Harrison av
Porcelli Vincent J (Ethel F) supvr King Constn (Atlantic Highlands) h52 McLaren
Porskievies Edw J interviewer State Employment Serv r Rumson NJ

Port Eric eng Bell Labys h81 Bruce rd (RP)
Porter Anne H (wid James) h17 LeRoy pl
Porter Edw T mtcemn Garden State Pkwy h114 Hendrickson pl (FH)
Porter Frank L (Gertrude E) pres Red Bank Tire r Colts Neck NJ
Porter Gertrude E Mrs sec-treas Red Bank Tire r Colts Neck NJ
Porter James N r56 Madison av
Porter James S (Gertrude F) retd h56 Madison av
Porter Joel head chef Bahrs Restr (Highlands) h50 Locust av apt 19
Porter John H (Blanche) lab Boro Sanitation Dept h17 Locust av
Porter Natalie h47 Harrison av
Porter Richd D (Janet W) assoc Alston Beekman jr h161 Pinckney rd (LS)
Porter Richd D jr studt r161 Pinckney rd (LS)
Portner Morris (Morris Portner & Co) r Rumson NJ
Portner Morris & Co (Morris Portner & Michl Jos Cano) 16 Monmouth
Portuondo Augusto A (Daisy) tchr Red Bank Bd of Educ r87 Tinton av (E)
Portuondo Joaquin tchr h64 Kings rd (LS)
Porzio Danl (Dolores) tchr Red Bank Bd of Educ h18 Carpenter (RP)
Possehl Eliz R Mrs ofc sec Red Bank Bd of Educ r Colts Neck NJ
Post John O (Shirley J) genl management formn Ford Mtrs h66 Hendrickson pl (FH)
Post John O jr tchr r66 Hendrickson pl (FH)
Post Lester F h285 Spring apt 12B
Post Richd USAF r66 Hendrickson pl (FH)
Post Office see United States Government
Postal August F Boro (LS) r Oakhurst NJ
Postur Line Shoes David H Burns mgr men's women's shoes 90 Broad
Pota Frank (Concitta) mtcemn EAI h17 De Forrest av
Poteet Danl P (Helene V) retd h113 Rumson rd (LS)
Poteet Danl P II studt r113 Rumson rd (LS)
Potter Alf H emp N J State Police r102 Queens dr (S)
Potter Alf J (Peggie R) exporter Kramer Body & Equip h102 S Queens dr (LS)
Potter Chas W (Beatrice M) asst treas A T&T h333 Harding rd (LS)
Potter Fredk M (Isabel H) elec eng Bendix h611 Seven Bridges rd (LS)
Potter Fredk M jr r611 Seven Bridges rd (LS)
Potter Martha studt r611 Seven Bridges rd (LS)
Potter Penny M studt r333 Harding rd (LS)
Potter Richd studt r102 Queens dr S (LS)
Potts Albert asst mgr Bilow r Eatontown NJ
Potts Susan emp Bell Labys h240 W Front
Poulos Theo W (Johanna V) carrier PO h85 Locust av
Poulos W (Marie) Factory Bendix h85 Locust av
Pound Alf E (Anna K; Lectro Products Inc) h162 Queens dr (LS)
Pound Emily E h573 Prospect av (LS)
Pouso Santiago (Rose; Shrewsbury Esso) h29 Arthur pl
Powell Dorothy Mrs retd h18 Wallace apt 3
Powell Edw R (Mary) clam shucker (Pt Pleasant) h135 Cherry (NS)
Powell Frank (Caroline) press opr Seals Eastern h39 Monroe av (S)
Powell Geo E (Rita) eng Ingersoll-Rand (NYC) h28 Whitman dr (RP)
Powell Helen V Mrs ofc sec Vincent J McCue r Colts Neck NJ
Powell James W constn r170 River
Powell John (Eleanor) pntr Monmouth College h14 Francis (S)
Powell John L (Cynthia) glazier Morris Plate Glass h76 Cherry (NS)
Powell John L (Lorrainne) pilot Red Bank Air Taxi h22 Oceanport av (LS)

Powell John W (Eliz) driver Ranney Sch h170 River
Powell Nancy K r135 Cherry (NS)
Powell Otis S (Andree M) pres Printing Sls (NYC) h51 Silverbrook rd (S)
Powell Reginad D (Marylyne A) slsmn h89 Prospect
Powell Robt M (Beatrice D) driver Davidson's Store h121 Montgomery ter
Powell Rose S (wid Kyran) ofc sec US Defense Dept h11 Spring ter apt D
Powell Rose M Mrs emp Riverview h532 River rd (FH)
Power Bertha M retd h19 Monmouth
Power Eliz Mrs h297 Shrewsbury av
Power Ellen M (wid Wm) h16 McCarter av (FH)
Power Jerry D (June D) tech aide Bell Laby (Holmdel) h20 Deaneway (RP)
Power Noel C capt Union House h66a Shrewsbury av
Power Peter J (Claire) sls mgr Ebsco Industries h105 McLean (RP)
Powers Christine E (wid Ellwood D) retd h164 Little Silver Point rd (LS)
Powers Evelyn Mrs beautician Virmar Hair Stylist r Neptune NJ
Powers John D (Eleanor C) phys 285 Fair Haven pl (FH) h9 Dogwood la (FH)
Poyner Mary R (wid Albert L) retd h6 Manor dr
Poyner Wm A (Mary W) eng (FM) h35 Queen Anne dr (S)
Poynton Grace ofc sec (NYC) r16 Buena Vista (FH)
Poynton Helen tchr (Jersey City) r16 Buena Vista (FH)
Prag Margt 2nd grade tchr River Plaza Sch r16 Davern av (Keyport)
Prate Delena retd h23 Mount
Prate Louis (Margt) retd h6 W Front
Prather Jack (Peggy) agt Equitable Life Assurance h525 Little Silver Point rd (LS)
Prather Pat E studt r525 Little Silver Point rd (LS)
Pratt Donald parole ofcr State Bureau of Parole r E Brunswick NJ
Pratt Isaac H (Edna M) eng (FM) h53 Obre pl (S)
Pratt Thos E (Jeanne M) pharm marketing (E R Squibb & Son; NYC) h25 Briarwood rd
Predmore Anna (wid Wm L) r83 West
Predmore Geo W (Ruth W) formn JCP&L h27 W Sunset av
Predmore Irving C (Hazel L) driver Boro Busses h24 De Normandie av (FH)
Predmore Richd E (Edna A) IBM NYC h26 Gerald av (RP)
Predmore Richd P studt r26 Gerald av (RP)
Prell Edw M (Mary) eng Bell Labys (Holmdel) h46 Grant pl (LS)
Presbyterian Church at Shrewsbury The Rev James R Steele pastor 352 Sycamore av (S)
Pressley Ora (wid Wm) nurse h237 Mechanic
Pressman Walter (Sylviette W) mathematician (FM) h27 Southvale av (LS)
Presson Alice C (wid Wm H) retd h65 Grange av (FH)
Presti Frances hairdrsr Lady Fair Beauty Salon r156 Park av (LB)
Presti Jos P (Rosalie L; Joseph Anthony & Katherine Beauty Salon) h99 Birch dr (S)
Preston Earle (Ruth) broker h803 River rd (FH)
Preston Theo F (Jean G) slsmn Carrier Air-Conditioning h181 Oak pl (FH)
Preston Violet (wid R J) h152 South apt C
Prevss Fred E (Prescilla A) pastor Episcopal Church of the Holy Communion h15 Church (FH)
Price Anthony studt r33 Peters pl
Price Carl R (Gloria A) personnel admn United Hosp r Newark h98 Patterson av (S)
Price Doris L aide Mon Community Serv r89 Hendrickson pl
Price Eliz r122 Manor dr
Price Fredrick C Rev (Ethel W) retd h122 Manor dr

Price Irvin (Thelma) driver Wilson Septic h45 Cherry (NS)
Price Joyce Mrs sec Boros & MacConnell r Middletown NJ
Price Lorraine (wid Jos) emp Riverview Hosp r55 William
Price Marion M h66 Riverside av apt 25
Price Maureen intake wkr Mon Community Serv r rear 29 Cherry
Price Mildred Mrs ofc sec N J Bell r33 Peters pl
Price Nancy J studt r33 Peters pl
Price Virginia Mrs asmblr Hoagland Instrument r17 Cherrytree la
Price Wesley C (Margt F) exec asst US Corps Eng (NYC) h103 Davis la (RP)
Priddy G Kennett (Helen M) consultant h125 S Queen dr (LS)
Priebe Frank K (Magdalena M) electronics eng (FM) h40 Woodland dr (FH)
Priebe Richd studt r40 Woodland (FH)
Pries Margt A blpr Monmouth County Natl Bank r12 Borden (S)
Pries Wm H (Margt W) dept supvr h12 Borden (S)
Prigoski Frank F (Ethel P) driver Garden State Pkwy h93 Herbert
Prigoski Wm r93 Herbert
Prikopa Barbara clk State Motor Vehicle Bur r10 Newman st (RP)
Prikopa John mech Jos Wildanger Co r Freehold (NJ)
Prikopa Michl E (Constance E) driver Reiss Assocs h10 Newman (RP)
Prior Thos D (Ruth H) newsdlr (E) h132-42 South bldg 3 apt C
Pritchett Julia hsekpr h344 Shrewsbury av
Privetera Alf (Marie; Privetera's Flower Shop) h483 Harding rd (LS)
Privetera's Flower Shop (Alf Privetera) 483 Harding rd (LS)
Privette Sylvia Mrs clk Ebsco r Long Branch NJ
Privitera Giacomo (Mary D) retd h24 Mori pl
Privitere Anthony P (Jean) prsr & shop steward Red Bank Clo h45 Plum (NS)
Privitere Victoria opr Adams Brothers r45 Plum (NS)
Procopa Antonio opr Adams Bros h29 Wall
Procopa Clara retd r29 Wall
Procopa Mary r29 Wall
Procopio Dominick (Antionetta; Dom's Barber Shop) h314 Willow dr (LS)
Procopio Frank (Mary C) gdnr h361 Shrewsbury av
Procopio Leonard barber Dom's Barber Shop r361 Shrewsbury av
Procopio Peter P (Angelina R) guard Superama h99 Leonard
Procopio Peter P (Mary L) mgr Sears h110 Leonard
Procter Helen S (wid J Wm) h287 Rumson rd (LS)
Proddow Audrey W mgr The Women's Exchange of Mon County r226 Broad
Proddow Mary W (wid Robt) h226 Broad
Professional Pharmacy (Emanuel Rubin) 134 Broad
Progressive Life Building 365 Broad
Progressive Life Insurance Co The Lester H Grubman pres Wm J Huggan admn v-pres & comptroller Geo G Fleming exec v-pres James Horowitz v-pres claims John P Heggie agcy v-pres Wm H Frank sec Milton Grubman financial v-pres & treas 365 Broad
Prominski Peter B (Marie T; Peter's Custom Tailor) h45 Washington
Prorok John F (Phyllis A) eng (FM) h59 Francis (S)
Prospect Hill Apartments 100 Prospect av
Prospect Hill Apartments 76 Throckmorton av
Prospect Market (Frank P Pica) grocery 59 Prospect av
Prothero John (Suzanne) production mgr N H Microwave r Oceanport NJ
Protonotarious Emanuel emp Bell Laby h283 Spring apt 9D
Provan David (Sara) pres Guild of Creative Art r Rumson NJ
Provident Mutual Life Insurance Co John G Zerrer mgr 43 W Front R14
Provini Andrew trustee Carpenters Union Local No 2250 r Port Monmouth NJ
Prown Max M (Matilda) pres Prown's Natl 5 & 10 h97 Pinckney rd

Prown's Max M Prown pres Edw A Straus genl mgr dept store 32 Broad
Prown's Aluminim Door & Window Store Max M Prown pres Edw A Straus genl mgr 32 Broad
Prown's National 5 & 10 Max M Prown pres Edw A Straus genl mgr 32 Broad
Prown's Variety Department Store Max M Prown pres Edw A Straus genl mgr 32 Broad
Prudhomme Paul A (Mary J) security guard Molly Pitcher Hotel (RB) h28 McCarter av (FH)
Pruil Eva r50 Chestnut
Pruter Caroline K (wid Geo H) retd h40 Parker pl (S)
Pryer Nanette W (wid Harold C) h50 W Front apt 2H
Pryor Catharine M supvr mailing Monmouth Workshop r67 Willow (FH)
Pryor Eileen N tchr Red Bank Sch r443 River rd (FH)
Pryor Harold V (Eileen) sls rep (NYC) h443 River rd (FH)
Pryor Helen C clk Esso Research & Eng h16 May pl (RP)
Pryor Jas G phys 31 LeRoy pl (Brielle)
Pryor John A retd h23 McLean (RP)
Pryor Jos (Agnes E) retd h52 Chestnut (FH)
Pryor Judy studt r443 River rd (FH)
Pryor Luke (Mary E) supvr Donald's Dry Cln h67 Willow (FH)
Pryor Suzanne studt r443 River rd (FH)
Psichos James agt John Hancock Mutual Life Ins r Lincroft NJ
Puglisi Frank (Mary A) retd h149 Chestnut
Puglisi John constn wkr r149 Chestnut
Puhlfuerst Fred W (Janet M) with Arabian Oil h259 Dartmouth av (FH)
Pujals Donald H (Diane L) stock spec Cyril de Cordra & Sons h79 Herbert
Pulcrano Joseph (Helen A) Vail Homes Service Station h27 N Park av (S)
Pulcrano Linda emp First Merch Natl Bk r27 N Park av (S)
Pulley Melvyn F (Betty J) electronics eng (NY City) h29 Vista dr (LS)
Pulley Wm N (Anne) mech eng Bendix h120 Clinton pl (NS)
Pullis Geo A (Teresa M) dir Bell Labys h96 Alexander dr (RP)
Puma Mary retd h81 Church (FH)
Pump V E h31 Molly Pitcher Village ct
Purdy Peter (Gertrude; Purdy's) r Hazlet NJ
Purdy's (Peter Prudy) luncheonetts 107-09 Oakland
Purrachio Fiore tchr Middletown Twp High Sch h220 Dartmouth av (FH)
Puryear Avis S dom wkr r259 S Pearl
Puryear Rubin (Bobbie R) h Tilton av Montgomery ter apt 137
Puryear Rudine homemkr Mon Community Serv r137 Montgomery ter
Puzio Peter S (Thelma M) electronics eng (NYC) h275 Oxford av (FH)
Pyatok Jos A (Patricia A) slsmn Colgate Palmolive h16 St-Nicholas pl
Pyciak Dolores Mrs waitress Woolworths r Middlteown NJ
Pye O F professor of nutrition Columbia U r60 Laury dr (FH)
Pye Reginald C (Florence W) retd h64 Hilltop ter
Quackenbush Cath E emp First Merch Natl Bk r91 W Washington av (AH)
Quackerbush Emerson (Helen) retd h121 Rumson rd (LS)
Quaglia Agnes Mrs bkpr Shrewsbury Pharmacy r Glenwood dr (NS)
Quaglia Carl A pres-treas Shrewsbury Pharmacy r New Shrewsbury NJ
Quaglia Gerald J sec Shrewsbury Pharmacy r Eatontown NJ
Quail Rita S prin River Plaza School r Middletown Twp NJ
Quant Pearl (wid Lawrence) h138 Monmouth
Quarado Norene A tchr (Holmdel) r29 Timber ct (FH)
Quarado Thos (Agnes T) pres K&K Transfer (Metuchen) h29 Timber ct (FH)

Queenan John J (Rosemarie B) sys specialist Western Elect h12 Salem la (LS)
Queens Jeanette Mrs mach opr Lucy's Sportswear r66 Jackson (FH)
Querns LeRoy trustee Carpenters Union Local No 2250 r Neptune NJ
Queso Jos supvr Bell Finance r22 Thorn pl (M)
Quezada Rafael (Ingrid L) phys h84 Trafford (S)
Qui Chen waiter Chung King Restr r37 Broad
Quick Clyde W retd h29 Highland av (FH)
Quick Loren C (Mabel M) carp h34 Henry (S)
Quimby Mary Mrs h72 Silverton av (LS)
Quingley Collette M retd h34 Chestnut
Quingley Lawrence M (Marion G) sls rep h149 Bruce rd (RP)
Quingley Mary A (Denis Restaurant) r34 Chestnut
Quinlan Edw W (Lillian M) admn asst Federal Research Bk of NY h37 Obre pl (S)
Quinn James J (Mary M) agt Allstate Ins h47 Kemp av (FH)
Quinn John J (Marion J) stereo Newark News h58 Chapin av
Quinn Jos M landscape mtce 108 Hendrickson pl (FH) h do
Quinn Julia S (wid Thos) retd h157-79 Branch av apt 163a
Quinn Marie A (Wm J) tchr Little Silver h80 Applegate (RP)
Quinn Mary r47 Kemp av (FH)
Quinn Robt prod mgr Stephenson Corp r Eatontown N J
Quinn Sheila med sec Frank P Pignataro r Interlaken NJ
Quinn Wm J jr studt r80 Applegate (RP)
Quirk John B (Susan) procedure analyst metropolitan life h74 Garden rd (S)
Quirk John J buyer Steinbach (AP) r117 Rumson rd (LS)
Quirk Martin A (Eleanor) phys 69 W Front h122 N Riverside av Penthouse A
Quirk Miriam T (wid John) h117 Rumson rd (LS)
R E A Express Geo W Ryser agt 66b Bridge av
R P M (Ronald J Mazzaroppi) photography 13 Parker av (FH) bsmt
Rabb Richd (Ivie) USA h195 Newman Springs rd (NS)
Rabinowitz Herbert J (Norma) merchandiser (NY) h33 Obre pl
Rabito John plmb (Lincroft) r151 Mechanic
Rabito Saml (Samuel's Shoe Shop) h151 Mechanic
Rabito Saml (Bonnie L) mech Russell & Olds Cad h106 Hendrickson pl (FH)
Rabke Ruth (wid Harold) info opr N J Bell h21 LeRoy pl apt C 3E
Rackey Alf E h229 Spring
Radcliffe Henry (Johnnie L) cash (FM) h73 Pearl (NS)
Radcliffe Raymond (Wilma) mill opr Seal's Eastern h9 Pica pl (NS)
Radelat Alice retd r22 Linden pl
Radics Kathleen S studt r73 Obre pl (S)
Radics Steph A (Rose M) meat ctr formn (FM) h73 Obre pl (S)
Radziwanowski Ann Mrs clk Credit Bur of Cent NJ r10 Maplewood av (New Mon)
Raeder Harold J (Louise F) retd h98 Catherine
Raff Chas H (A Patricia) installer Western Elect h585 Prospect av
Raff Michl auditor Mutual Benefit Life Newark r585 Prospect av (LS)
Raff Susie M (wid Chas) retd r585 Prospect av (LS)
Raffalovich Aubrey J (Doris K) chem eng (FM) h38 E Queens dr (LS)
Raffalovich Danl studt r38 E Queens dr (LS)
Raffalovich Larry studt r38 E Queens dr (LS)
Rafferty D Albert r224 Newman Springs rd
Rafferty Jos (Marilyn) buyer (NYC) h91 Park av (FH)
Rafferty Mary J (wid Danl) r224 Newman Springs rd
Rafferty Michl J (Dorothy M) member Boro Council h93 Rumson rd (LS)
Raffetto J Walter (Jane) div mgr A H Robbins Pharmaceutical Sup r Middltown NJ

Rafter Jos jr (Cath) mgr Lovable Brassiere h390 Little Silver Point rd (LS)
ver Point rd (LS)
Rafter Kathleen bkpr O'Donnell Travel Agency r390 Little Silver Point rd (LS)
Ragni Michl (Patricia A) USN r206 Oxford av (FH)
Rago Michl (Mary) retd h7a Gold
Rago Saml barber r7a Gold
Rahm John jan Salvation Army r Highland NJ
Rahner Wm K (Joan T) emp First Boston Corp (NYC) h118 Buttonwood dr (FH)
Raigon Florence Mrs studt h127 Hubbard av (RP)
Railton Bruce J studt r54 Manning (RP)
Railton Robt J USMC r54 Manning (RP)
Rainbille Raymond (Patricia) h90 Shrewsbury av
Rainbow Hardware (F Jos Sullivan Maureen E Sullivan) hdw 175 Broad
Rainey Russell D (Patricia B) dist mgr (NYC) h56 S Sunnycrest dr (LS)
Rainieri Laraine M beautician Vinmar Hair Stylist r26 Manson pl (LS)
Rainieri Nunzi A (Frances G; Vogue Beauty Salon) h26 Manson pl (LS)
Rainnso Edw h219 Monmouth
Rainowitz Morris punch press opr Steel Products h119 Oakland apt 2
Raleigh Maurice F (Blanche G) radio progogation agcy (FM) h189 3d (FH)
Rall W A Mrs h35 Molly Pitcher Village ct
Ralph Elmer W (Mary M) asst cash First Merch Natl Bank h82 Carpenter (RP)
Ralph Famous Inc Mort Backover pres restr 7 E Front
Ralph Jos E (Arline) dentist 43 E Front h55 Hance rd (FH)
Ralph Mildred M emp Bell Laby h285 Spring apt 12D
Ralston James (Nellie) mtcemn Bendix h33 Jackson (FH)
Ramos Miquel shipper Mon Silversmiths r63 Leighton av
Rampino Vincenza (wid Louis) opr Adams Bros h21 De Forrest av
Ramsden Florence M (wid Henry J) 23 Spring
Ramsey Curtis V (Ruth) retd h236 Mechanic
Ramsey Julius D (Anna M) civ serv wkr US Govt h43 Garden pl (NS)
Randall Eliz T (wid Allan B) assoc Rolston Waterbury h12 Hubbard pk
Randolph Barbara A teller 1st Merch Natl Bk r170 Leighton av
Randolph Beatrice I (wid Thos E) dom wkr h269 Mechanic
Randolph Edna M clk r176 Leighton av
Randolph Freddie (Dorothy H) horse exercise mn r75 Bank
Randolph Geo C (Alyce S) USA h86 Leighton av
Randolph Ida M (wid Saml) h29 Fisk (FH)
Randolph John constn wkr r176 Leighton av
Randolph Martha (wid Moses) dom h176 Leighton av
Randolph Martin H h59 Plum (NS)
Randolph Oscar K (Eliz R) genl contr 170 Leighton av h do
Randolph Phillip M (Ruth) wldr C W Grimmer & Sons h139 W Bergen pl
Randolph Wm (Dorothy) h71-3d (FH)
Ranieri Angelina (wid Frank) h289 White rd (LS)
Rank Olga retd h64 Wallace
Rankin James constn eng r59 South
Ransley John W tester N J Bell h50 Salem la (LS)
Ransly Susan L studt r50 Salem la (LS)
Ransome Dorothy Mrs tchr Mechanics St Sch r15 Farm Edge rd (NS)
Ranson Edoma W (Jeanette L) retd h39 Branch av
Rapollo Angelo (Jennie) mgr Iriving's Fine Furniture r Matowan NJ
Rassas Aaron A (Rassas Pontiac) r99 River's Edge dr (LS)
Rassas Ben (Molly K; Rassas Pontiac) h99 N Rivers Edge dr (LS)

Rassas Beth D studt r99 N Rivers Edge dr (LS)
Rassas Pontiac Inc (Ben Rassas; Aaron A Rassas) autos 395 Broad
Rassat Arbutus J retd r17 Brown pl
Rathbun Marguerite Mrs ofc sec G E Schilling r Oceanport NJ
Rau Florence (wid Chas) dept mgr Steinbach r128 Samara dr (S)
Rauscher Joseph J (Arline M) eng Bell Laby h86 Forrest av
Ravaschiere Rocco (Helen) r Brielle N J
Ravndal Olof (Margt H) h Little Silver Point rd (LS)
Rawlings Geraldine Mrs h13 St Mary's pl
Rawlings Haywood L (Eliz L) genl serv Firestone Stores h84 Linden pl
Ray John carrier PO (S) r Eatontown NJ
Ray Wm A (Louise) USA h16 South ter (NS)
Raybon Chas E prod line h127a Hubbard av (RP)
Raynolds Josephine (wid L J) retd h95 Manor dr
Raynor Chas H (Marjorie H) traffic mgr N J Bell h77 Pinckney rd
Raynor Doris L Mrs sec-treas Raynor Machine & Iron Works r567 Little Silver Point rd (LS)
Raynor Douglas studt r77 Pinckney rd
Raynor Ernest C jr (Doris L) pres Raynor Machine & Iron Wks h567 Little Silver Point rd (LS)
Raynor Ernest C III studt r567 Little Silver Point rd (LS)
Raynor Freda L (wid Ernest C) retd h294 S Bridge av
Raynor Machine & Iron Works Inc Ernest C Raynor jr pres Mrs Doris L Raynor sec-treas Shrewsbury av (S)
Raze Mark retd r Eatontown N J
Read see also Reed & Reid
Read Eliz retd h103 Wallace
Read Hannah retd h171 Hudson av
Read Janet Mrs sec Howard Industries r Leonardo NJ
Read Louise opr Tony Frock r107 Leonard
Reade Leonard J (Laurene S) sec-treas Reade Chem (Lakehurst) h61 Orchard rd (RP)
Readie John F (Josephine) Linden Pork Mkt r Middletown NJ
Ready John M (Peggy) h19 Alston ct
Reardon Patricia int dec (Rumson) h19 Alston ct
Reason Matthew L (Molly L) h74 Bank
Reaver Marvin (Janet L) rep duPont h29 Crest dr (LS)
Reaves see also Reeves
Reaves A Lee jr (Margaret M) eng Bell Tel Laby h1685 Windingway (LS)
Reaves Eliz studt r168 S Winding way (LS)
Reber Alma L Mrs sec (FM) h103 White (S)
Rebscher Jeannette Mrs retd h21 Peters pl
Rec Tap House (Andrea M & Dominick J Acerra) tavern 89 Newman Springs rd (S)
Recinelli Alex (Julia) retd h96 Herbert (RB)
Recinelli Lee R studt r96 Herbert
Rector Lisle G (Florence M) eng Bell Laby h59 Silverside av (LS)
Red Bank Aluminum (William McGannon Richd Trotter) doors windows siding ret & whol 36 White
Red Bank Animal Hospital (Emery G Wingerter) vets 132 Newman Springs rd
Red Bank Answering Service (Mrs Ruth L Stein) 222 Broad
Red Bank Antique Center (Mrs Nan Johnson) antique 217 W Front
Red Bank Area Multiple Listing Service Mrs Margt L Harley mgr real estate 30 Linden pl R 2
Red Bank Auto Imports Inc Richd M Matthews pres Robt E Matthews sec 119 Newman Springs rd (S)
Red Bank Auto Parts Co (Lloyd A Halsey) 23 Newman Springs rd (S)
Red Bank Book Store (Mrs Alida M Soons) 6 Linden pl

RED BANK—BOROUGH OF
BOROUGH HALL, Monmouth, Tel 747-5200
ACCOUNTING AND PERSONNEL OFFICER, Edwin O Lomerson, 32 Monmouth

RED BANK—BOROUGH OF—Contd
ASSESSOR, Edwin O Lomerson, 32 Monmouth R102
ATTORNEY, Saml Carotenuto, 3[illegible]oad, Tel 741-1800
AUDITOR, Herbert A Carusoe, 32 Monmouth
BOARD OF ADJUSTMENT, Bernard H Hoffman Chairmn, 32 Monmouth
BOARD OF EDUCATION, Edmond J Canzona Pres, 76 Branch av
ADMINISTRATION ANNEX, 14 Tower Hill av, Tel 741-5900
BOARD OF HEALTH, Courtlandt White Pres, Stewart Cook V-Pres, Vincent P Horan Sec, 32 Monmouth, Tel 747-5200
BOARD OF LOCAL ASSISTANCE, Harold J Coddington Dir, 32 Monmouth R204, Tel 747-5200
BUILDING INSPECTOR, John J Corrigan, 32 Monmouth R-B2
CHIEF FINANCIAL OFFICER, Edwin O Lomerson, 32 Monmouth R102
CLERK, John Bryan, 32 Monmouth R101
COUNCIL, Theo J Labrecque Jr Pres, John Bryan Sec, Joseph Falvo, Wm S Anderson, Chas K Woodward, Danl J O'Hern, Thos F Oakley Members, 32 Monmouth
DEPARTMENT OF CIVIL DEFENSE, Leroy McKnight Dep Dir, 32 Monmouth
DEPARTMENT OF PUBLIC BUILDINGS, John Corrigan Supt, 75 Chestnut
DEPARTMENT OF PUBLIC WORKS, Wilbert Schlimmeyer Dir, 75 Chestnut
DEPARTMENT OF SANITATION, Woodrow Alston Supt, 32 Monmouth
DEPARTMENT OF STREETS, Geo W Buonano Supt, 75 Chestnut
DISPOSAL PLANT, Woodrow W Alston Supt, 114 W Sunset av, Tel 741-3100 Extn 117
ELECTRICIAN, F Everett Brower, 51 Monmouth, Tel 741-3100
HEALTH OFFICER, Vincent P Horan, 32 Monmouth R205
HOUSING AUTHORITY
ADMINISTRATION BUILDING, Mrs Margt W Pries Bkpr, Montgomery ter, Tel 741-1808
MAYOR, Hon John P Arnone, 32 Monmouth R203
MECHANIC, John J Mottine, 32 Monmouth
MUNICIPAL BUILDING, 32 Monmouth, Tel 747-5200
MUNICIPAL COURT, Francis X Kennelly Magistrate, 51 Monmouth
OIL BURNER INSPECTOR, Harry W Aumack, 32 Monmouth
PARKS AND RECREATION, Bruce N Johnson Dir, 51 Monmouth, Tel 747-1900
PLANNING BOARD, Richd L Johnson Chairmn, Meets 2d Tues, 32 Monmouth R-B1
PLUMBING INSPECTOR, Francis Applegate, 32 Monmouth
POLICE DEPARTMENT, Geo H Clayton Chf, 51 Monmouth, Tel 740-3100
PUMPING STATION, Geo W Buonano Street Supt, Raymond England, 75 Chestnut
SANITATION DEPARTMENT, Woodrow W Alston Supt, 75 Chestnut
SEWERAGE PLANT, Thos Tomaino Opr, 151 Bodman pl
SUPERINTENDENT OF SCHOOLS, Robt C Hoops, 76 Branch av, Tel 741-5900
TAX COLLECTOR, Albert T MacDonald, 32 Monmouth R101-02
TREASURER, Edwin O Lomerson, 32 Monmouth R102
VITAL STATISTICS, Vincent P Horan Registrar, Record Vital Statistics 32 Monmouth, Tel 747-5200
WATER DEPARTMENT, Edwin O Lomerson Supvr, 75 Chestnut
WELFARE DIRECTOR, Harold J Coddington, 32 Monmouth R204

Red Bank Cabinet Co (John H Binder) cabinet maker 140 Shrewsbury av (RB)
Red Bank Catholic High School 108 Broad

Red Bank Catholic High School (annex) 14 Peters pl
Red Bank Catholic School Library 112 Broad
Red Bank Cities Servicenter (Thos Comeford David Walker) 111 Monmouth

RED BANK CITY DIRECTORY

R L POLK & CO
PUBLISHERS
600 WASHINGTON STREET
BOSTON, MASS 02111

Red Bank Cleaners (Moe Gordon) 38 Monmouth
Red Bank Clinical Laboratory (Curtis A Bartholomew) 178 Branch av
Red Bank Clothing Manufacturing Co Inc Anthony W Savage v-pres Stanley J Savage sec-treas 210 W Front

RED BANK COMMUNITY
CHAMBER OF COMMERCE
JOHN D BOLDUC
EXECUTIVE VICE-PRESIDENT
FIVE BROAD STREET
TELEPHONE 741-0055
(See Page Y)

Red Bank Council 3187 Knights of Columbus 260 3d (FH)
Red Bank Drapery Shop (Wm Mosher) 39½ Broad
Red Bank Electric Inc Joseph E D'Onofrio pres Louis Cirigliano v-pres Mrs Frances D'Onofrio sec-treas elec contrs 100 Grant pl (LS)
Red Bank Esso Servicenter Walter G Schindler mgr gas 102 E Front
Red Bank Hardware & Mill Supply Co (John B Hume) hdw 30 Monmouth
Red Bank High School Willard Browning v-prin 101 Harding rd
Red Bank Liquor & Delicatessen Store (Mrs Lissette M Bloomberg) 230 Mechanic
Red Bank Lodge No 233 Benovolent Protective Order of Elks meets 1st and 3d Thurs 40 W Front
Red Bank Lumber & Supply Co Wm E Frank pres John L Frank sec-treas 9 Wall
Red Bank Maintenance Supply Co (Bernard Dupree 2nd) janitorial supplies 30 W Front
Red Bank Manor Apartments 1-180 Manor dr
Red Bank Manor Inc real est 103 E Front
Red Bank Manor Nursery School & Kindergarten Mrs Ruth H Chinnock dr 34 Manor dr
Red Bank Mower Service (Geo Stevens) sls & service 53 Morford pl
Red Bank Neighbourhood Service Center Clifton H Lee mgr 274 S Bridge av
Red Bank Public Library (Eisner Memorial Library) Mrs Emma A Martin dir 84 W Front
Red Bank Public Tennis Courts 20 W Union
Red Bank Radiator Works (Joseph Yencarelli) radiator repr 123 W Front
Red Bank Recreation Inc Mrs Andrea M Acerra pres-treas Dominic J Acerra v-pres bowling 89 Newman Springs rd (S)
Red Bank Register (press rm) 88 West
Red Bank Register Arthur Z Kamin editor newspaper 40-42 Broad
Red Bank Register Bldg The 40 Broad
Red Bank Retail Trade Board John D Boldus exec v-pres 5 Broad

RED BANK ROOFING CO (Clarence Ruffini), New Roofing and Repairs, Siding, Leaders and Gutters 249 Maple av, Tel 747-0635 (See Page 24 Buyers' Guide)

Red Bank Sausage Kitchen (Fred Bauch) meats 134 Monmouth

RED BANK SAVINGS & LOAN ASSOCIATION, Harold B Millward Pres, Noel J Lartaud V-Pres, Parsons, Conzona, Blair and Warren, Counsel, Broad and Bergen pl, Tel 741-3700 (See Page 25 Buyers' Guide)

Red Bank School of Music and Dance (Seymour Lowy) 92 Shrewsbury av
Red Bank Shoe Service (M Dominick Cruipi) 41 Monmouth
Red Bank Spring Service (Louis Horvath) auto reprs 791 Shrewsbury av (S)
Red Bank Taxi (Geo P Gill) 184 Monmouth
Red Bank Tire Co Inc Frank L Porter pres Mrs Gertrude E Porter sec-treas Shrewsbury av (S)
Red Bank Wash O Mat (Murray Rubin) 69 Monmouth
Red Bank Window Cleaning Co (Irving L Moskowitz) 165 Harding rd

REDDEN AGENCY (Evelyn L Camp, Harral A Redden Jr), Insurance and Real Estate 301 Maple av cor Bergen pl (Highway 35), Tel 741-9100 (See Page 16 Buyers' Guide)

Redden Ann J (wid Geo) ofc sec R Thomas Bowers Management h104 Manor dr
Redden Barry studt r229 Prospect av (LS)

REDDEN HARRAL A JR (Deborah S; Redden Agency), h75 Seven Bridge rd (Little Silver), Tel 741-9103

Reddick Elizabeth B domestic h18 Allen (FH)
Redfield Wm (Erika) h239 Spring apt D2
Redi-Flo Corp Robt S Eisner pres personal holding co 25 West
Redicks Geo (Arees A) retd h83 Mavesink av (FH)
Rediker Albert S (Reeds Jewelers) r Deal N J
Rediker Joseph (Reeds Jewelers) r Deal N J
Rediker Wm (Reeds Jewelers) r Deal N J
Redmond Thos retd r65 Spruce dr (S)
Redmond Wilhelmina (wid Frank) retd r131 Hudson av
Reed see also Read & Reid
Reed Alfonso K h76 Clinton pl (NS)
Reed Clarence (Marie) ins slsmn John Hancock h158 Newman Springs rd
Reed David rug dept wkr Leon's Cleaners r Monmouth av (Navesink)
Reed Edwin R (Elisabeth W) retd h30 James (S)
Reed Frank H (Isabelle) slsmn Russell Olds & Cadillac h83 Borden (S)
Reed Frank J studt r100 Obre pl (S)
Reed Franklin phys 67 E Front h Rumson N J
Reed Gretchen J r76 Clinton pl (NS)
Reed Hazel M typ (FM) h73 Branch av
Reed Herbert (Yvonne V) tchr Red Bank Bd of Educ h100 Parker av
Reed Howard J (Eleanor M) emp Bell Laboratories h100 Obre pl (S)
Reed Jean S (Euda) piano repr 29 2d (FH) h do
Reed Josephine A asst sec W A Fluhr r103 Catherine
Reed Kathleen beautician The Beauty Mark r29 2d (FH)
Reed Marion mech Boro Busses r590 Lakeshore dr (Middletown)
Reed Maynard C r76 Clinton pl (NS)
Reed Murial M budget analyst r40 E Westside av
Reed Patricia E studt r29 2d (FH)
Reed Richd R (Edna) constn Donato Constn h10 Cedar
Reed Robt C (Lillie A) slsmn J H Kelly Co h22 Borden (S)
Reed Wyndham A r76 Clinton pl (NS)

REED'S JEWELERS (William, Joseph and Albert S Rediker), 60 Broad, Tel 741-0282

Reedy Frank V O jr (Georgia A) electrical contractor 23 Kemp av (FH) r PO Box 67 (FH)
Reedy Sonia Mrs clk Shrewsbury Cleaners r23 Kemp av (FH)
Rees see also Reese & Reiss

Rees John B h491 Broad (S)
Rees John J plmb Union h496 Broad
Rees Mildred (wid of Ralph) r491 Broad (S)
Reese see also Rees & Reiss
Reese Eliz domestic r20 Willow (RB)
Reese Ivan L (Hazel) tchr Red Bank Bd of Educ r Box 31 (S)
Reese Wm P (Esther) supt Warwick Garden Apts h42 Pinckney rd apt A
Reeves see also Reaves
Reeves Christel I Mrs drsmkr 281 S Bridge av h do
Reeves David (Christel I) lab Boro Sanitation Dept h281 S Bridge av
Reeves Jas (Mildred) clk Van Brunt h43 Drummond av
Reeves Kenneth R (Eleanor V) driver Lawes Coal h67 White rd (S)
Reeves Linwood (Corrine) hlpr Anderson Bros apt 1 h323 Shrewsbury av apt 1
Reevey Alphonso h228 S Pearl
Reevey Clarence B (Ruth J) emp Eaton Park Music h150 3d (FH)
Reevey Doris R homemkr Mon Community Serv r Squankum rd (NS)
Reevey Dorothy domestic r39 Cedar av (FH)
Reevey Floyd M custodian F H Sch h29 William (FH)
Reevey Frank driver Town & Surf r39 Cedar av (FH)
Reevey Georganna Mrs retd r14 Tilton av
Reevey Harry E (Ola M) custdn Knollwood Sch h16 Allen (FH)
Reevey Harry M (Lillian) h1 Berry
Reevey Henry L (Sonia J) constn wkr Frank Patock h82 Jackson (FH)
Reevey Jacqueline slswn Grant's (LS) r150 3d (FH)
Reevey Kingdom J Rev (Roberta) minister (E) h171 Hance av (NS)
Reevey Margt (wid Sharky) domestic h39 Cedar av (FH)
Reevey Naomi h323 Shrewsbury av RB
Reevey Shirley bmo Progressive Life Ins r39 Cedar av (FH)
Reevey Stanley (Mamie L) gardener Manor Apts h50 W Westside av
Reevey Wm (Bertha) civ emp F M h311 Shrewsbury av (RB)
Reevey Brenda h26 Molly Pitcher Village ct
Reevy Lawrence jan Fair Haven Sch h22 William (FH)
Reformed Church of New Shrewsbury Rev Isaac C Rottenberg pastor 70 Hance av (NS)
Regan Delia M (wid Eugene) h30 Poplar av (FH)
Regan Eleanore E Mrs tchr Red Bank Bd of Educ r382 River rd (FH)
Regan John D metals insp Enjay Chemical r382 River rd (FH)
Regan John J (Eleanore E) mgr Collins Keansburg h382 River rd (FH)
Regan Joseph W sls rep Sears h252 Dartmouth av (FH)
Regan Mary A (wid Patk T) r251 Dartmouth av (FH)
Regan Naura studt r382 River rd (FH)
Regan Richd W (Muriel D) leases cars h9 Carlile ter (LS)
Register Arnold studt r91 Washington RB
Register Mamie Mrs h91 Washington
Rehm Janet N studt r50 Elm la (S)
Rehm Joseph M (Anne P) ins h15 Hilltop ter
Rehm Virginia studt r15 Hilltop ter
Rehm Wendell L (Carol E) elec eng h50 Elm la (S)
Rehme William L (Anne H) h166 Lake av (FH)
Rehrig Morgan (Mabel D) retd h91 Lake av (FH)
Reich Carl D (Clara C) driver (LB) h Conover pl (LS)
Reich Carl D jr studt r Conover pl (LS)
Reid see also Read & Reed
Reid Chas O (Carolyn N) acct h61 Grange av (FH)
Reid Everett J (Helen) mach Hexagon h39 Plum (NS)
Reid Frank S (Edith dist mgr Olson h49 Manor dr
Reid John C (Barbara) exterminator Odorcite (Oceanport) h218 Bridge av
Reid Mary A tchr River Plaza h8 Tilton av
Reid Stanley emp Boynton's Floor Covering r39 Plum (NS)

Reiley see also Reilly and Riley
Reiley Elsie r38 Waverly pl
Reiley Sarah Mrs h38 Waverly pl
Reilly see also Reiley & Riley
Reilly Edna K ofc sec Boynton & Boynton r Port Monmouth N J
Reilly Frances B drftsmn (FM) r24 Manor dr
Reilly James C (Barbara) h65 Borden (S)
Reilly Jas J treas Woodward Constn r Navesink N J
Reilly M h181-213 Branch av apt 197
Reily John C (Lorraine) maintenance man Phil J Bowers & Co h75 3d (FH)
Reinhardt Warren B (Margita) USA h178 Fairhaven rd (FH)
Reinhardt Warren K (Theresa C) capt security police FM h807 River rd (FH)
Reinwald Carol emp Blue Cross (Wilmington Del) r21 Kemp av (FH)
Reinwald Harold (Joan) emp Bell Labys h21 Kemp av (FH)
Reisen Dorothy C Mrs asst sec Boro Bd of Educ (LS) r42 Monroe av (LS)
Reisen Wm E (Dorothy C) supvr FM h42 Monroe av (LS)
Reisen Wm K studt r42 Monroe av (LS)
Reisenberger J L (J L Reisenberger & Co)
Reisenberger J L & Co (J L Reisenberger Marguerite C Jones) acct 147 Oxford av (FH)
Reisner Leon jr dentist 50 Wallace r Long Branch N J
Reiss see also Rees & Reese
Reiss Edw H (Dorothy L) condr PRR h53 McLaren
Reiss Edw H studt r53 McLaren
Reiss Jos G servmn Oil Delivery r Navesink N J
Reiss Louis govt wkr (FM) r71 Wallace
Reiss Mary C time clk PO h107 Linden pl
Reissman Alf J (Superior Floor Waxing Co) h17 Locust av (FH)
Rele Inc Robt S Eisner pres oil distr 25 West
Relief Engine Co No 1 (Fire Dept) 11 Drummond pl
Religious Society of Friends Meeting House (Quaker) Sycamore av cor Broad (S)
Rell Charles F (Marie) h15 Mitchell pl (LS)
Remak Michl trustee Carpenters Union Local No 2250 r Highlands N J
Renmar Bob Corp Reuben Spector pres shoes 115 Broad
Renner Carol Mrs ofc sec Herbert A Carusoe r13 Winston dr (Middletown)
Rennick Claire r196 E Bergen pl
Rennick James W Bendix r196 E Bergen pl
Rennick Wm J purch agt Bendix h196 E Bergen pl
Rennick Wm J jr USAF r196 E Bergen pl
Rennie Ethel (wid Elwood) h214 E Bergen pl
Renshaw Jackie H bkpr R T Bowers & Co r129 Maple av (FH) Newark
Renshaw Stanley E(Jackie H) h129 Maple av (FH)
Repp Elma H tchr Red Bank Bd of Educ r95 E River rd (R)
Repphard Nora M (wid Chas L) h46 Mechanic
Rescoral Martha M retd r164 Broad
Restivo Kathleen counselor State Rehabilitation Comn r Rumson N J
Reubens Edw J (Carol B) tchr Raritan H S h10 Glorney (S)
Reubens Mary studt r10 Glorney (S)
Reussille, Cornwell, Mausner, Carotenuto & McGann, (Leon Reussille Jr, E Allaire Cornwell, Milton A Mausner, Saml Carotenuto Patrick J McGann jr
Carotenuto Patrick J McGann Jr) Lawyers 34 Broad st Tel 741-1800
Reussille Helen Mrs sls mgr McCoy Travel Inc r Broad
Reussille J M h239 Spring apt B17
Reussille Leon jr (Evelyn Y; Ruessille Cornwell Mausner & Carotenuto & McGann) h196 Broad
Reussille's (Robt R de la Reussille) jwlrs 36 Broad
Reuther Frank W (Anna S) retd h30 Pinckney rd apt C

Reveria Gwongo genl wkr Sheepdinger (LB) r75 Oakland
Rexrode Richd P (Blanche E) mech West Gate Esso Serv Sta (Eatontown) h54 Mechanic
Reynolds Colin J (Carol L)pilot TWA h126 Hudson av
Reynolds Edw S (Sara L) driver Anderson Bros h175 Patterson av
Reynolds Frank H retd h59 Howard av (NS)
Reynolds Geo T (Dorothy) retd h26 Elm pl
Reynolds Powell (Phyllis) slsmn Hartsone Ins h96 Clinton pl (NS)
Rezetko Edmund P (Josephine) tchr Red Bank Bd of Educ r130 Manor pkwy (L)
Rhem Walter (Barbara) mtcemn wkr Riverview Hosp h14 Marion
Rhodds Remus C (Nancy) USA h31 Terry la (NS)
Rhodes Alf T retd h116 Forman (FH)
Rhodes Alf W gdnr Mr Stryker r116 Forman (FH)
Rhodes Alvera M domestic r116 Forman (FH)
Rhodes Emmy W (wid Ralph A) mach opr Shrewsbury Decorators h265 Hance rd (FH)
Rhodes Esme J studt r162 Manor dr
Rhodes James M (Mary R) collection mgr SeaCoast Finance h162 Manor dr
Rhodes Lillian M domestic r116 Forman (FH)
Ribera Jesus P (Eulanea) lab Lincroft Blouse Co Lincroft h118 Oakland
Ribustelli Louis (Ruth C; Ribustellis Market) h80 Oakland
Ribustelli Ralph (Grace T) pres Little Silver Liquors h421 Rumson rd (LS)
Ribustelli Robt studt r421 Rumson rd (LS)
Ribustelli Theresa studt r421 Rumson rd (LS)
Ribustelli's Market (Louis Ribustelli) gros 159 Monmouth
Riccardo Agnes V ofc sec Mon Community Serv r Long Branch N J
Ricci Fredk J (Mary Jo) tchr Monmouth College h71 Amelia cir (LS)
Ricci Geo opr Steel Products r42 Elm pl
Ricci John N (Frances L; Ricci Tool & Die Co) h22 DeForrest av
Ricci Louise C Mrs r Lincroft N J
Ricci Roy J (Suzanne M) tchr (Newark) h257 River rd
Ricci Tool & Die Co (John N Ricci) tool maker 350 Silverside av (LS)
Ricciardi Anthony R (Ruth L) retd h555 Little Silver Point rd (LS)
Rice Charles H retd r145 Samara dr (S)
Rice Frances M (wid Louis R) r138 White (S)
Rice Gerry N r32 Fair Haven rd (FH)
Rice John G (Arline E) elec eng (FM) h157 Prospect av
Rice Joseph (Katie) lab h14 Central av
Rice Lillian Mrs h159 Manor dr
Rice Mary M tchr Red Bank Bd of Educ h50 W Front apt 1B
Rice Newton J (Carmen K) retd h32 Fair Haven rd (FH)
Rice Newton J jr r32 Fair Haven rd (FH)
Rice Raymond F (Ruth E) clk Hazlet N J h38 Robinson pl (S)
Rice Richd P (Gladys) locksmith (FM) h66 Linden pl
Rich David P (Jessica T) farmer h88 Park av (S)
Rich Robt (Eleanor) h115 Winding way (LS)
Rich Wm L jr (Mary M) h22 Grange av (FH)
Richard see also Richards
Richard Benj F (Veronica S) mtcemn Bell Laby (Holmdel) h103 Church (FH)
Richard James E (Helen M) tech aide Bell Laby h163 Hance rd (FH)
Richard Paul T (Span Craft Studios) r459 Navesink River rd
Richard Robt L (Mary L) acct h4 Silver White av (LS)
Richard Veronica Mrs opr Standard Awning r103 Church F H
Richardella Alf III (Irene) customer serv N J Natural Gas h9 Spring ter apt A
Richardella Alf F jr slsmn Koos Bros (Freehold) h239 Spring apt 9F
Richards see also Richard
Richards Amy h16 Locust av (FH)

Richards Carol M Mrs r10 S Lake dr
Richards David studt r28 Silverton av (LS)
Richards Hair Stylists (Richd Gilbertson) 675 Branch av (LS)
Richards Ira L (Kath B) equip specialist FM h91 1st (FH)
Richards John L studt r28 Silverton av (LS)
Richards' School of Beauty Culture Inc Edw P Sinowitz pres Mrs Margt C Sinowitz v-pres & treas Rose A Morris v-pres & sec 25 Broad
Richardson Alf (Louise) bridge opr Atlantic Navigation h60 Bruce rd (RP)
Richardson Benj F (Ruth E) driver Salmon Junk Dealers h44 W Bergen pl
Richardson Dorothy r111 Cherry (NS)
Richardson Ernest (Julia) retd h130 River
Richardson Haskell (Christina) retd h152 W Bergen pl
Richardson Henry (Aquilla) baker(Marlboro) h122 Peach (NS)
Richardson Jacqueline H (wid Merritt E) h34 Newman Springs rd
Richardson James H (Grace R) cutter Driver Harris h11 Clinton pl
Richardson Robt (Carol) boiler mkr Local 28 (Bayonne)h9 McCarter av (FH)
Richardson Silas h Tilton av Montgomery terrace apt 130
Richetti Frank occupational therapist Bridgeway Hse r Marlboro N J
Richmond Helen Mrs slswn Crowell Agency
Richmond Irving M (Adeline B; Heritage Liquors) h27 Highland av
Richmond Lynne Georgia dental hygienist r4 Laurel dr (LS)
Richmond Wanda M (wid Wm H) h4 Laurel dr (LS)
Richsmann Patricia M) h54 Washington
Richter Richd (Gloria) tchr Rumson Fair Haven Regional Sch h89 Madison av
Ricker Jos C (Evelyn W) retd h40 Pinckney rd apt C
Ricker Peter h26 Crest dr (LS)
Rickman Agnes (wid Herbert F) retd h50 Locust av apt 24
Ricks Jas A washer Mon Silversmiths r7 Main Bldg E (Mat)
Ricksecker Chas A III (Virginia M) controller duPont h3 Hillcrest rd (FH)
Ricque F h92 Throckmorton av apt D
Riddle Chas driver Boro Busses r3 Cherry la
Riddles Ralph (Carrie) retd h135 Manor dr
Ridge Homes Robt Hayden mgr bldg contr Shrewsbury av (S)
Riebesell Christian H (Margt) teller Mon County Natl Bank (br) r West End N J
Riegelman Benj J (Rosemary A) installer N J Bell h109 E Bergen pl
Riegger Geo C (Cath P; Precision Tape; NYC) h Little Silver Point rd (LS)
Rielley Elsie Mrs retd h53 Chestnut
Rigby Arth T jr (Mildred R) swtchmn N J Bell h94 Applegate (RP)
Riggs Richd teller First Merchants Natl Bank r Spring Lake Heights
Riggs Robt G Rev (Carmen W) pastor Church of Christ (RB) h89 Laurel dr
Rigney May K (wid Douglas) retd h94 Throckmorton apt C
Riker Edw W retd r26 Haddon pk (FH)
Riker Helen (wid John P) retd r255 Dartmouth av (FH)
Riker Margt C retd r26 Haddon pk (FH)
Riley see also Reiley & Reilly
Riley Betty Mrs ofc sec Alvin Krass rMiddletown N J
Riley Donald D (Josephine) mtcemn h18 Oldfield pl
Riley Dora h276 S Pearl
Riley Hayward R (Hazel E) slsmn Two Guys h28 Brown's la (FH)
Riley Irene (wid Wm D) h2 Riverside av
Riley John J (Betty M) whse mgr (Patterson) h153 Bruce rd (RP)
Riley Linda studt r28 Brown's la (FH)
Riley Mary O br mgr WU Teleg h208 Maple av
Riley Merrily L tchr (Manasquan High) r40 Browns la (FH)
Riley Minnie G (wid Edw J) retd h147 N Lovett av (LS)

Rimminen Weikko (Tellervo) drftsmn Bernard A Kelleryo h98 Newman Springs rd
Ring Douglas H (Hannah F) eng Bell Laby (H) h18 Sunrise pl (RP)
Rink Mary E (wid Irving E) h42 Hudson av
Rinkowski Walter E (Tessie A) retd h69 Leighton av
Rinn John F mfg dept wkr EBSCO r E Keansburg N J
Riordan Doris M Mrs opr N J Bell h18 Wallace apt 7
Riordan James T (Marie C) state bridge insp State of N J h555 Sycamore av (S)
Riordan Marianne h16 W Front apt B4
Riordan Wm J (Blanche T) clk PO h52 Rumson pl (LS)
Rios Francisco (Manuella) mach opr Jimmy Bowling Alley h107 River
Ripley Roy R (Mary) h180 Patterson av (S)
Rissman Bernice h283 Spring apt 6D
Ristine F P & Co Lester R Ross mgr stock brokers 39 E Front
Ritt Ruth nurse Albert J Kolarsick r Farmingdale N J
Rittenberg Richd E (Joyce) h47 Shadow Brook rd (S)
Ritter John asst caretaker First Presbyterian Church r Hazlet N J
Ritter Robert W (Angela D) lab Boro Street Dept h39 Chapin av
Ritter Wm J (Emily) h15 Hasler la (LS)
Ritterman Irving (Abbey Men's Shop) r Freehold N J
Rittershofer Carol judicial sec State of New Jersey r Middletown N J
River Plaza Hose Co 1 74 Foster (RP)
River Plaza School Rita S Quail prin Hubbard av (RP)
River Road Handy Wash (Jesse E Bennett) laundromat 205 Shrewsbury av
River Street School Wm Pazicky prin 54 River
Rivercrest Nursing Home Mary E Beckwith supt 31 Chaplin av
Riverhill Building 39 E Front
Riverside Gardens Apartments Frank W Millburn supt 50 W Front
Riverside Guest House (Leo Celi) rooms 49 Riverside av
Riverside Motel Mrs Frances Holt mgr 90 N Bridge av
Riverside The (Mrs Alice M Harrison) tourist home 73 Wallace

RIVERVIEW HOSPITAL, W T Gill Assoc Director, 35 Union, Tel 741-2700

Riverview Press (Wilfred D Howitt) 64 Grant pl (LS)
Rizzo Anthony (Teresa; Ton-Tere Hairstylists) h20 Sycamore av (FH)
Rizzo Crestina M retd r12 Rector pl
Rizzo Joanne legal sec Milton Kosene r Middletown N J
Rizzo Margt L tchr Raritan Twp r52 Salem la (LS)
Rizzuto Construction Melchiar F Rizzuto pres genl contr 121 Obre pl (S)
Rizzuto Melchior F (Cath A) pres Rizzuto Constn h121 Obre pl (S)
Rizzuto Renee R sec Electronics Associates Inc r121 Obre pl (S)
Rjondkovsky Geo asmblr Stephenson Corp r Long Branch N J
Roach see also Roche
Roach Benny (Edith) postal clk R B PO r102 Leighton av
Roach Kathleen h157-179 Branch av apt 169G
Roach Milton C (Etta) personnel dept US Govt h35 Clay (FH)
Roath Florence M (wid Geo) h345 Broad apt 13
Robards Chester O (Winifred D) metal wkr FM h78 DeNormandie av (FH)
Robards Donald A studt r78 DeNormandie av (FH)
Robbins see also Robins
Robbins Alf T jr (Madeline B) slsmn Humble Oil h251 3d (FH)
Robbins Grace ofc sec Fahnestock & Co r276 Dartmouth av Fair Haven
Robbins Grace Mrs sec F P Ristine & Co r276 Dartmouth av (FH)
Robbins Helen E Mrs sls clk Shirley Shop h48 Wallace
Robbins James emp Bendix r31 Willow ct (S)
Robbins Joseph jr studt r127 Park rd (FH)
Robbins Jos G (Carolyn N) cable splicer Bell Tel h127 Park rd (FH)
Robbins Kathaleene studt r251 3d S

A. P. THOMPSON
GENERAL CONTRACTOR
Bridges, Private Dams, Dock Builders, Bulkheads, Drag Line Excavation
Office-Yard Heddens Corner—Mailing Address:
P.O. Box 731, Red Bank, N.J. Tel. 741-1211

Robbins Marlene studt r127 Park rd (FH)
Robbins Nora (wid Alf) r257 3d (FH)
Robbins Sigmund D (Alice T) supt Bendix h31 Willow ct (S)
Robbins Thos A studt r251 3d FH
Robbins Wm H (Anita J; Love Lane Tuxedo Shop) h615 Harding rd (LS)
Robbins Wm R (Grace S) capt Boro Police Dept (FH) h276 Dartmouth av (FH)
Robbins Wm R jr studt r276 Dartmouth av (FH)
Roberson see also Robertson & Robinson
Roberson Jas A (Elmira E) nurse Marlboro State Hosp h31 Pear (NS)
Roberson Thomas J headwaiter Molly Pitcher Inn h122 N Riverside av apt 2C
Roberson Willis jr (Lucy M) gdnr h79 Bank
Robert's Shoe Service (Robert T Robinson) 257 Shrewsbury av
Roberts Arth L (Joyce H) acct Internatl Flavors & Fragrances h61 Northvale av (LS)
Roberts Betty silver smith r111 Montgomery ter
Roberts Coiffures (Robt Ferragine) beauty salon 22 Hudson av h do
Roberts Evelyn sec Rolston Waterbury r44 Winding way (LS)
Roberts F C h44 Winding way (LS)
Roberts Geo H (Christine) mach Natl Gage r18 Bassett pl
Roberts Kay A carton mkr Am Can Cliffwood h72 Moumouth
Roberts Leon P (Doris) fork lift driver Matell's Toys h104 Herbert
Roberts Louis E (Helen B) mtce mech Hause Sand & Gravel (Allenwood) h113 Catherine
Roberts Norman H (Cath) custdn Red Bank Bd of Educ h18 Bassett pl
Robertson see also Roberson & Robinson
Robertson Chas E (Eliz) retd h131 W End av (S)
Robertson Deborah bkpr Shrewsbury Dairy r Long Branch N J
Robertson Donald D (Margt A) elec engr Bell Labs Holmdel h12 Fox Hill dr (LS)
Robertson Jean (wid Alex) h40 E Bergen pl
Robertson Marie A h44 Linden dr (FH)
Robertson Paul F studt r12 Fox Hill dr (LS)
Robertson Percy L (Audrey) clk PO h74 Leighton av
Robertson Robt surgeon 258 Broad r Rumson N J
Robertson Ruth r44 Linden dr (FH)
Robertson Stuart S (Peggy) brklyr h50 Catherine
Robertson Susan (wid John) r40 E Bergen pl
Robertson Susan J emp F M r40 E Bergen pl
Robins see also Robbins
Robins A H Pharmaceuticals Supply Co J Walter Raffetto div mgr 54 Broad R202
Robins Sonia Mrs tchr Little Silver Bd of Educ r45 Winding way (LS)
Robinson see Roberson & Robertson
Robinson Al atndt B&E Texaco r Fort Monmouth N J
Robinson Armanda Mrs h194 River
Robinson Aurelia (wid Chas B jr) insp Bendix h88 Washington
Robinson Chester W First Merchants Natl Bank r6 Clicwood ct (Wayside)
Robinson Dorsey D retd r206 S Pearl
Robinson Fannie diet cook Eaton Villa h125 W Westside av
Robinson Florence Mrs cash Natl Shoes r Toms River N J
Robinson Horace E (Eleanor A) emp (NYC) h15 Orchard (NS)
Robinson Jack J (Marcy; Jack's Auto Body Shop) h17 Springdale av (NS)

Dean's Flowers
FLOWERS BY DEAN
for 70 Years
747-1832
Oceanport Ave., Little Silver, N. J.

Little Silver Liquors, Inc.
Wines — Cordials — Liquors — Beer
Free Delivery — Gift Wrapping Our Specialty
497 Prospect Av. 741-3343 Little Silver, N. J.

Adams Memorial Home

Successor to
The Mount Memorial Home

Directors of Funerals

Phone
747-0226

310
BROAD ST.

SHADOW LAWN SAVINGS & LOAN ASSOCIATION
SIX OFFICES TO SERVE YOU
Main Office: 600 Broadway, Long Branch, N.J. Tel. 222-1100
BRANCH OFFICES
Middletown Shopping Center, Middletown, N.J. -57 Monmouth Rd., Oakhurst, N.J.
37 W. Front St., Keyport, N.J. -Main St. Holmdel, N.J.
2024 Corlies Ave., Neptune City, N.J.

Robinson Jas (Laura S) driver Constn (Farmandale) h134 3d (FH)
Robinson James T (Alice) pres Little Silver Lumber & Supply r8 Rumson N J
Robinson James V (Beatrice) meat dlr Carl Streit & Co h62 Rivers Edge dr (LS)
Robinson John br mgr Natl Shoes r Toms River N J
Robinson Joseph baker hlpr Maleika Pastry Shop r127 Park rd (FH)
Robinson Lawrence (Kath) staff sgt USA h21 Stevens av (NS)
Robinson Linda H studt r81 Northvale av (LS)
Robinson Richd r166 Catherine
Robinson Richd (Virginia H) supvr Met Life h31 Fox Hill dr (LS)
Robinson Richd C studt r31 Fox Hill dr (LS)
Robinson Robt (Lillian; Robert's Shoe Service) h257 Shrewsbury av
Robinson Thos (Rebecca) cafeteria wkr Bell Labys h180 Leighton av
Robinson Thos A (Olive) retd h80 Willow dr (LS)
Robinson V James jr studt r50 Tyson dr (FH)
Robinson Vincent J (Audrey D) exec Johnson & Johnson (NB) h50 Tyson dr (FH)
Robinson Vivian Mrs r166 Catherine RB
Robinson Wm H (Ethel P) slsmn h197 Cambridge av (FH)
Robinson Wm L bulldozer opr M T Stavola h166 Catherine
Robison Paul E (Eunice M) eng IT&T (NYC) h269 White rd (LS)
Robison Paul E jr USAF r269 White rd (LS)
Robles Cruz baker r107 River
Robottom Jas A (Mildred C) lawyer h119 Hance rd (FH)
Robsock Thos tchr Red Bank Bd of Educ r Long Branch N J
Robson John P (Lucille M) landscape gardener h74 Cross (LS)
Robson Lucille M Mrs recept Arnone & Zager 74 Cross (LS)
Robson Robt W (Myrtle R) custdn New Shrewsbury Sch h43 Birch av (LS)
Rocafort Betty J Mrs x-ray tech Leonard S Danzig & Arth S Loebel r Freehold N J
Rocco Claire studt r75 Maple av
Rocco Leo C (Ida) phys 75 Maple av h do
Roche see also Roach
Roche Lucille L social wkr Am Natl Red Cross Monmouth Chapter r Belford N J
Roche Patk G (Loretta M) shop mgr Lanes Inc h609 W Front (RP)
Rocheford Andrew R (Harriet A) repr Scalifa TV (LB) h124 Mc-lean (RP)
Rochelle Burton A (Anita T) chief storage division FM h55 Apple-gate (RP)
Rochford Brendon driver REA Express r Long Branch N J
Rochford Cath C (wid John J) retd h83 Lake av (FH)
Rochford Helen (wid David) food serv wkr Bamberger's h48 Mechanic
Rochford Helena prsr Leons Cleaners r48 Mechanic
Rochford Thos P USA r48 Mechanic
Rochford Una studt r48 Mechanic
Rock Arnold S (The Echo Press) h145 W Bergen pl
Rock Francis technician h344 Shrewsbury av
Rock Peter M (Lola M) lab Boro Sanitation Dept h105 W Sunset av
Rock Viola D Mrs clk FM h19 LeRoy pl apt 3C
Rockeymore Frank (Miriam) h128 Leighton av
Rockhill Chas M jr sanitary insp Shrewsbury Borough of r Long Branch N J
Rockwell C Stanley jr (Audrey B) communications mn N J Bell h441 Prospect av (LS)
Rockwell Gordon M (Eliz) pntr Portridge Co (LB) h246 Spring
Rodack Sol (Ida S) h178 Patterson av (S)

Atlantic Adjusters, Inc.
COLLECTIONS
Professional and Commercial Accounts
704 Cookman Ave., Asbury Park, N. J.
Tel. 774-3030

Seaboard Ice & Fuel Service
ICE — FUEL OIL
OIL BURNER SALES — 24 HOUR SERVICE
27 N. Bridge Ave. Red Bank, N. J. Tel. 741-0248

Roderick Lester r27 Williams (FH)
Rodger Gilbert retd h44 Fisher pl
Rodman Alan L (Elaine J) mgr R&W Avis Rent A Car h232 Beechwood dr (S)
Rodriguez Awilda folder Leon's Cleaners r15 Canal
Rodriguez Jose (Sonia) dish wshr Pancake House r33 Wall
Rodriguez Mariano (Josefa) welfare board RB h34 Linden pl
Rodriguez Melagros mounter Mon Silversmiths r63 Leighton av
Rodriguez Segundo (Awilda) kitchen hlpr Union House h33 Wall
Rodriguez Virgilio (Ramona) h52 Leonard (RB)
Roede Harold retd r146 Lexington av (FH)
Roemer Aug E (Vera A) asst comptroller Federal Union Trust h42 Amelia cir (LS)
Rogel Alex M (Gertrude M) physical scientist Govt h218 Monmouth
Rogel Janice waitress Bell Labs r218 Monmouth
Rogel Mary r153 Shrewsbury av
Rogel Nicholas bartender Rogel's Bar r153 Shrewsbury av
Rogel Olga Mrs (Rogel's Bar) h rear 153 Shrewsbury av
Rogel's Bar (Mrs Olga Rogel) 153 Shrewsbury av
Rogers Chas slsmn Natl Shoes r Long Branch N J
Rogers David L (Lillian) USA h87 Pear (NS)
Rogers Doris dental asst Fred T Newman h94 E Front
Rogers Dorothy slswn Russell M Borus Agcy r Monmouth Beach N J
Rogers Edw C (Grace F) v-pres Irving Trust (NYC) h16 Chestnut (FH)
Rogers Edwina M Mrs assembler N H Microwave r Port Monmouth N J
Rogers Eleanor K (wid Warren M) retd h90 Throckmorton av apt A
Rogers Esther M emp Mon County Natl Bank r26 Silverbrook rd S
Rogers Frank L jr (Eleanor B) member US Selective Service Sys Local Bd No 46 39 Silverton av (LS)
Rogers Geo W (Mary T) adjustor Liberty Mut Ins North Brunswick h38 Davis la (RP)
Rogers Jane E (wid Howard A) retd h59 Wallace
Rogers Leonard J (Beverly) chem eng h72 Judith rd (LS)
Rogers Orville L (Elvira) retd h22 Steven av (NS)
Rogers Peter (Ethel M) jan Red Bank Bd of Educ h181 Leighton av
Rogers Radford mech Labsiola Mtrs r Eatontown N J
Rogers Richd W supvr Bureau of Children Services h304 Hance rd (FH)
Rogers Sam (Betsy) driver (Matawan) h14 Pica pl (NS)
Rogers Steph J studt r164 Oxford av (FH)
Rogers Thos S (Esther; Rogers Sunoco; E) h26 Silverbrook rd (S)
Rogers Wm F (Nellie) USA Armed Forces h103 Clinton pl (NS)
Rogers Wm P (Hermance J) ins Cranmer Agency L B h28 Lake av FH
Rohrer Lynn clk EBSCO r46 Bright View av (NS)
Roland Andrew (Anna) groom Ruff Acres h265 Leighton av
Rolle Edmond (Carolina M) retd h144 Spring
Rolle Richd K (Loretta) financial analyst Goldman & Saths (NYC) h21 Grant pl
Rollins Edward A studt r85 Alameda ct S
Rollins Hattie (wid John) retd h36 Silverwhite rd (LS)
Rollins Maynard A (Violet W) forman EAI h85 Alameda ct (S)
Roman Geo A (Edna) mgr H Birdsall Agency r E Lincoln cir
Roman Harold J clk Little Silver Elec Co r Eatontown N J
Roman Harry (Clara R) acct AP h Sycamore av (S)
Romano Joseph retd h67 Leighton av
Romano Nicholas F (Benedetta) ctr LaSport Inc (AP) r52 Bank

REDDEN AGENCY
Tel. 741-9100
REAL ESTATE — INSURANCE
LIFE INSURANCE PLANNING
Member Red Bank Area Multi List Service
REALTORS ARE ACTIVE MEMBERS OF CONSTITUENT BOARDS OF NATIONAL ASSOCIATION OF REAL ESTATE BOARDS
YOUR Insurance Independent AGENT

BLAISDELL LUMBER COMPANY
BUILDING MATERIAL — MILLWORK, ETC.
Tel. 741-2121
15 BRIDGE AVE.
RED BANK, N. J.

REAL ESTATE — INSURANCE
Quick Service — Call
The Dowstra Agency
741-8700

B & R Electric, Inc.
ELECTRICAL CONTRACTORS
Commercial — Industrial — Residential
ELECTRIC HEATING SPECIALISTS
96 Parker Ave., P. O. Box 67 741-5756 Fair Haven, N. J.

C & R COLLECTION AGENCY
NATIONWIDE SERVICE
190 Broadway Long Branch, N. J.
229-2257

Romano Peter (Madeline) retd h15 Glen pl (FH)
Romano Susan A recpt FM r52 Bank
Romano Vincent retd h52 Bank
Romarco Beauty Salon Edw Sinowitz pres Mrs Margt Sinowitz v-pres Mrs Rose Canonies sec-treas
Romeo Frank S USA r112 E End av (S)
Romeo John (Jennie G) mech h280 S Pearl
Romeo Peter (Cath B) retd h73 W Westside av
Romeo Salvatore (Marietta F) dairy mgr Mayfair Mkts h112 E End av (S)
Romero Carlos R (Helga B) USA h530 Prospect av (LS)
Rommel John G social wkr M County Welfare h27 Allen
Ronald Eliz retd h46 Washington
Ronalds Cynthia Mrs domestic r8 St Mary's pl
Ronan Paul W (Joan) stock broker McDonnell h78 Park la (FH)
Ronanenko Jean sec Wm S Garrison Agcy r118 Rumson rd (LS)
Rooke Robt M (Anne K) boro bldg insp h126 Elm la (S)
Rooney Barbara J dental asst Dr Edwards (RP) r108 Princeton rd (FH)
Rooney Joan tchr Shrewsbury Sch r Freehold N J
Rooney Wm J (Lillian M) mgr IT&T (Clifton) h108 Princeton rd (FH)
Root Beer & Checker Club Inc Geo Smith steward club 5 Broad
Roper James F eng & archt 332 Broad r West Long Branch N J
Roraback Ethel r12 Winfield dr (LS)
Rosamulia Gerald beautician Vinmar Hair Stylist r Oakhurst N J
Rosario Mary h234b Shrewsbury av
Rosati Henry A retd h73 Robinson pl (S)
Rose Antoinette (wid Geo W) retd h102 Herbert
Rose Barbara J studt r52 East End av (S)
Rose Chas C (Evelyn) adv mn Westweir & Bartel (NYC) h50 Lippincott rd (LS)
Rose Cora h272 S Pearl
Rose David studt r92 Laurel dr (LS)
Rose Doree P (Charles) nurse r73 Ceder
Rose Eileen K (wid Wilbur B) ofc sec Mon County Natl Bank h52 East End av (S)
Rose Eliz C Mrs (Rose Guest House) r94 Branch av
Rose Ellen studt r77 Manor dr
Rose Francis slsmn h77 Manor dr
Rose Frederick W (Arlene A) lwyr McCarter & English (Newark) h155 Woodland dr (FH)
Rose Guest House (Mrs Eliz C Rose) 94 Branch av
Rose Henry (Eliz C) retd h94 Branch av
Rose Jean Mrs exec dir The Cat Fanciers Assn Inc
Rose Joan clk Credit Bur of Cent N J r15 Statesir pl
Rose Margt L (wid Melvin S) h429 Spring (LS)
Rose Melvin S h41a Monmouth
Rose Saml (Kath) emp Am Can h23 Pear (NS)
Rose Sidney (Ester I) Com Art h92 Laurel dr (LS)
Rose Thomas mauric Swartz (RB) r429 Spring (LS)
Rose Vernon W title exam N J Realty Title Ins h39 Madison av
Rose's Luncheonette (Mrs Rose Scaglione) 118 Oceanport av (LS)
Rosen Bernard H (Anita R) chem eng h45 Judith rd (LS)
Rosen Donald R r60 Tower Hill av
Rosen Hans W (Walli E) wiremn Bell Labs h24 Newman (RP)
Rosen Jeffrey P studt r45 Judith rd (LS)
Rosen Lawrence A studt r60 Tower Hill av
Rosen Murray (Marie S; Monmouth Liquor) h60 Tower Hill av
Rosenbaum Emanuel (Irene R) retd h229 Cambridge av (FH)
Rosenberg Bernard E (Roberta S) eng FM h70 Poplar av (FH)

The Central Jersey Bank and Trust Co.
MAIN OFFICE — 1 WEST MAIN ST., FREEHOLD, N.J. — TEL. 462-0011
OTHER OFFICES: Allenhurst Office • Eatontown Office • Fort Monmouth Office
Long Branch Office
SHREWSBURY OFFICE — Shrewsbury Av., Shrewsbury, N.J. Tel. KE 1-3300

Rosenberg Harold (Shirley B; Shirley Shop) h55 Bruce rd (RP)
Rosenberg Lawrence slsmn Liberty Mutual Ins r Manasquan N J
Rosenberg Pauline bkpr Jamison Robertson & Wood r7 Rutgers dr (FH)
Rosenberg Pearl r70 Poplar av (FH)
Rosenberg Sylvia S (wid Elias) h7 Rutgers dr (FH)
Rosenfeld Frank H studt r42 Southvale av (LS)
Rosenfeld Leon F (Sylvia) slsmn Hoffman & Boyle h42 Southvale av (LS)
Rosenfeld Rosalind tchr Middletown Bd of Educ r42 Southvale av (LS)
Rosenfeld Sylvia E (wid Leon F) mgr Amer Girl h42 Southvale av (LS)
Rosenquist Chas O (Anna O) retd h34 Pinckney rd apt C
Rosenquist Herbert T (Libby M) optn h28 Spruce dr (S)
Rosenthal Alf H h Seven Bridges rd (LS)
Rosenthal Rudolph (Marion G) interviewer State Emp Serv h77 Patterson av (S)
Rose-Pat Enterprises Inc Patk R Scotti pres - v-pres mortgages 12 Broad R419
Rosevelt Tammie C (wid Howard G; Rosevelt Tea Room) h438 Branch av (LS)
Rosevelt Tea Room (Mrs Tammie C Rosevelt) 438 Branch av (LS)
Rosier Robt (Mary) material handler Lily Tulip h21 Earl
Rosin J H Jewelers (Jos H Rosin) 18 W Front
Rosin Joseph H (J H Rosin Jewelers) r18 W Front
Rosin Molly (wid Harry) h18 W Front
Roslyn Joseph jr (Donna) eng aide EAI h35 McLean (RP)
Rosoff Jack (Barbara) pastor B'Nai Israel h8 Rutgers dr FH
Ross A Robt (Edith E; Bob & Betty Shop) h470 Hance rd (LS)
Ross Alex R (Ellen M) eng Bell Labys h58 Peters pl
Ross Arth H (Eliz M) eng F M h140 West End av (S)
Ross Benj (Ruth R; Acme Carpet & Upholstery Cleaning Co) 128 Oakland h do
Ross Chas R (Doris L) med detailmn Texas Pharmaceutical h1-3 Allen pl
Ross Edith E Mrs (Bob & Betty Shop) r470 Hance rd (LS)
Ross Edw A handymn h116 W Bergen pl (RB)
Ross Emmett O installer Bell Tel r44 W Bergen pl (RB)
Ross Eris (Linnea) contr bldg 22 Oaks rd LS h do
Ross Eug USAF r128 Oakland
Ross Hope T Mrs h3 Spring ter apt A
Ross Jean D (Grace) phys h59 Hance rd (FH)
Ross Lester R (Alice W) mgr F P Ristine & Co h50 W Front apt 1A
Ross Lyn B studt r59 Hance rd (FH)
Ross Mildred E beautician Renn's Beauty Salon r Keyport N J
Ross Nobel (Rose) utility mn Bell Labys h75 Plum apt N2
Ross Raymond D (Phyllis) postal emp RB boro PO h109 Harrison av (FH)
Ross Wm (Mary) retd r121 W Bergen pl (RB)
Ross Wm stripper Stephenson Corp r Neptune City N J
Ross Wm B actor (NYC) r59 Hance rd (FH)
Ross Wm F (Julia) constn wkr Fred Hurley (Oceanport) h114 Springdale av (NS)
Rossheim Margot G (wid David) retd h122 N Riverside av apt 1G
Rossi Amber Mrs slswn Woolworths r30 Brown pl
Rossi Jas A studt r56 Waverly pl
Rossi Mario F (Helen P) clo prsr Cent Cloth L B h56 Waverly pl
Rossi Mario J (Angelina) pntr contr 210 Shrewsbury av h do
Rossi Orfeo emp Bendix h30 Brown pl
Rossi P J h193 Branch av

741-4768 "For Quick and Reliable Service"
A-C RADIO & TELEVISION CO.
Sales and Service
52 Monmouth Ave.


DON'T PUT OFF HAVING IT PUT ON
RED BANK ROOFING CO.
Roofing, Siding, Leaders, Gutters
249 Maple Ave.
Tel. 747-0635

TOM DEAN
Flowers
CUT FLOWERS
POTTED PLANTS
Flowers For All Occasions
97 BROAD
Tel. 741-7229
RED BANK

THE MONMOUTH COUNTY NATIONAL BANK
RED BANK
MEMBER—Federal Deposit Insurance Corporation

Rossi Peter J routemn Baker's r210 Shrewsbury av
Rossi Vincent (Charlotte) pntr Rossi Co h365 Shrewsbury av
Rossi Vincent G pntr contr Mario J Rossi r210 Shrewsbury av
Rosswell G (Joseph P) h67 Alameda ct (S)
Rost Sue Mrs clk EBSCO r Oceanport N J
Roswell Gertrude (wid Jos) h67 Alameda ct (S)
Roswell Wm J (Anne K) bartndr Elks Club h55 Peters pl
Rotary Club meets noon Thurs 88 Riverside av
Roth Geo (Susanna) repairs furn h204 White rd (LS)
Roth Geo jr (Anna) constn wkr Shore Dry Wall h210 White rd (LS)
Roth Karl retd h36 Carpenter (RP)
Roth Myrtle I mgr W U Teleg (FM) r208 Maple av
Rothfeld Herbert v-pres Zoubek Assoc's r Wayside N J
Rothman Carol studt r74 Standish rd (LS)
Rothman Thos T studt r74 Standish rd (LS)
Rothman Wm (Kath A) emp PSE&G h74 Standish rd (LS)
Rothstean Albert studt r17 Trafford (S)
Rothstean Diane studt r17 Trafford (S)
Rothstean Jack J (Lillian) eng FM h17 Trafford (S)
Rothstein Marie Louise drsmkr 5 McLaren h do
Rothstein Mark J (JoAnne) teacher (M) h68 Chestnut
Rothwell Robt E (Estella T) retd h125 Little Silver Point rd (LS)
Rotolo Antonette M clk sten State Bureau of Parole r E Keansburg N J
Rottenberg Isaac C Rev pastor Reformed Church of New Shrewsbury r95 Glenwood dr (NS)
Roughton G Ronald (Florence) eng h8 Circle la (LS)
Rouleau Jacqueline ofc sec Weart-Nemeth Agency r40 Locust av
Roulette Robt E (Ann) elec EAI h116 Lake (FH)
Roundtree Dorothy h205 River
Roundtree Leroy (Doris) tech Marlboro Hosp h45 Stevens av (NS)
Roundtree Bertram A (Cath) oil NAD h100 Forman
Rovder Alex J (Gloria L) procurement analyst FM h61 Obre pl (S)
Rovito Andrew B studt r182 Branch av
Rovito Vincent (Antoinette C) prsr h182 Branch av
Rowan John O (Marian E) asst mgr h135 Woodland dr (FH)
Rowan John W emp N J Natural Gas h161 Hunting la (FH)
Rowan Margt M emp Riverview Hosp r161 Hunting la (FH)
Rowatt Richd USA h rear 90 Pinckney rd
Rowe Albert mech Red Bank Auto Imports r Leonardo N J
Rowe Calvin A (Dorothy R) boro tax collr & treas LS h52 Lovett av (LS)
Rowe Melinda (wid Edw Stout) nurses aide r52 Lovett av (LS)
Rowell Chas E (Eliz A) formn N J Bell h95 Little Silver pkwy (LS)
Rowell Leonard G Rev (Ann B) asst pastor First Methodist Church h150 Hudson av
Rowland David slsmn Anaconda (NYC) h27 Corn la (S)
Rowland Penny studt r27 Corn la (S)
Rowles Murphy (Mamie) lab Boro Sanitation dept h17 E Westside av
Roy Antoinette Mrs nurse Macy M Rudnick r Rumson N J
Royal Barber Shop (Dominic & Nunzio DiGirolamo) 26 White
Royal Marjorie Mrs waitress Woolworths h34 Oakland
Royce Clinton K (Patricia) h2 Daniel dr (LS)
Royce Robt C (Claudia) linemn JCP&L h155 Mechanic
Royer Paul H (Eliz O) slsmn Overhead Doors h335 Broad apt 31
Rozalski Edw S (Eliz) special attachment mkr Singer Co h18 Madison av
Rubano Chas (Diane) tree expert Asplundh h48 Salem la (LS)
Rubin Carol studt r1 Silverwhite av
Rubin Emanuel (Ethel; The Professional Pharmacy) h5 Spring ter apt A

W. A. FLUHR, Inc.
Gasoline — Diesel Fuel — Lubricants
Oil Burners
White Rd. at Railroad Little Silver, N. J. 741-6100
fuel oil

New Jersey Coast Transfer Co.
R. F. TOPPING, Mgr.
MOVING and STORAGE
131 Belmont Ave. Long Branch, N. J. Phone 229-0566

Rubin Irving (Sylvia R) pres Electro Impulse Lab Inc h1 Silverwhite av
Rubin Murray (Red Bank Wash O Matic) r Asbury Park N J
Rubin Robt dist supvr State Rehabilitation Comn r Trenton N J
Rubinstein Jose h239 Spring apt B3
Rubinstein Saml A (Augusta) eng FM h191 Beechwood dr (S)
Rubio Clemencia studt r428 River rd (FH)
Ruch Beverly ofc sec F M r32 Molly Pitcher Village ct
Ruch Geo J (Joyce) retd h32 Molly Pitcher Village ct
Ruck Albert C (Anita M) tchr Middletown h93 Pinckney rd
Rucker Rufus (Barbara) chf eng State Home For Boys h20 Pear (NS)
Ruda David (Beverly) acct 107 Monmouth R2 r Middletown N J
Ruda Morris meats & gros 109 Leonard r do
Ruda Sarah (wid Nathan) retd h109 Leonard
Rudd William T linemn JCP&L r1318 Evergreen av (Wanamassa)
Ruddy Geo M (Martha M) appraiser h612 Branch av (LS)
Ruddy Geo M jr (Janet M) ins adj h27 Pine dr (LS)
Ruddy Harold M (Mary) appraiser Geo M Ruddy & Sons h225 Willow dr(LS)
Ruddy John J (Kath M) graphic art 385 Branch av (LS) h do
Rudnick Macy M (May C) osteo 206 Broad h do
Rudnick Martin (Abby; Drazin Warshaw Averbach & Rudnick) r Lincroft N J
Rudolph Joseph V (Laura L) radio eng h40 Arthur pl
Rudolph Loraine studt r40 Arthur pl
Rudrow Howard T (Jane B) tchr Red Bank Bd of Educ h58 Tilton av
Rudrow Phyllis R studt r rear 183 W Bergen pl
Rudrow Robt (Virginia M) jan Rumson Country Day Sch h rear 183 W Bergen pl
Rue Grace B babysitter h68 Throckmorton av
Rue John E (Emma) reprmn Harold's Radio & Electric Shop r E Kenasburg N J
Rue John W (Martha J) h110 Maple av
Rue Studios (Ralph F Sacco) photogs 35 Silverton av (LS)
Rue Wm C (Jean H) prod mgr member Boro Danelectro Corp Council h14 Dogwood la (FH)
Ruegsegger Boyd A (Norma) mgr EBSCO r Neptune N J
Ruffin Eug jr (Helen R) USA h30 Steven av (NS)
Ruffin Patricia domestic wkr r12 Cherry (NS)
Ruffini Clarence (Marie; Red Bank Roofing Co) h249 Maple av
Rugg Robt R (Mary) splicer N J Bell h53 Francis (S)
Ruggirello Thos J (Molly P) retd h154 South apt B
Ruhman Margt Mrs slswn Woolworths r Keansburg N J
Ruina Louis jr pres Brighter Homes of New Jersey Inc r Hackensack N J
Rullman Margt E (wid Walter A) retd h58 W Front
Rulton Miller Sumner (Barbara H) ins agt Mutual Life (NYC) h603 Little Silver Point rd (LS)
Rumsey Kath nurse Mon City Social Serv h21 Spring ter apt A
Rund V R (Kath) builder h39 Alwin ter (LS)
Runge Donald W (Dorothy Z) eng N J Bell h50 Willow dr
Runyon John P (Honor C) eng Bell Tel Laby h56 Gillespie av (FH)
Runyon Ralph A (Eliz S) pres-treas-mgr Shrewsbury Dairy h14 Madison av
Runyon Ralph A jr (Patricia S) v-pres Shrewsbury Dairy r Rumson N J
Ruoff Frances M (wid Harry C) retd h63 N Sunnycrest dr (LS)
Rupy Wm J asst mgr Wright Distributors r Waverly pl

Est. 1933
Mobil
OIL
DELIVERY
Inc.
Mobilheat
• Fuel Oil
• Air Conditioning
• Oil Burners Sales and Service
Luxaire
3
HERBERT ST.
TEL.
741-0610

ROLSTON WATERBURY
Est. 1925 — REALTOR — INSUROR
Associates: Elizabeth Randall — Marion Morris — Lillian Lochlin
16 W. Front Street
Dial 747-3500

Rupy Wm J jr (Barbara J) dairy products distr h16 W Lake rd (LS)
Rusch Adolphe (Gebhardine) retd h122 N Riverside av apt 1J
Rusch Walter W (Beverly G) analyst Prudential Insurance (Newark) h41 Dow av
Ruscil Andrew E (Julia; Ruscil's Furniture & Art Galleries) r Long Branch N J
Ruscil Frank J (Ruscil's Furniture & Art Galleries) r Long Branch N J
Ruscil's Furniture & Art Galleries (Andrew E and Frank J Ruscil) 25 E Front
Ruscil's Sycamore Green (Andrew E Ruscil) Sycamore av (LS)
Rush Carolyn studt r9 Prince pl (LS)
Rush Dorothy M Mrs cosmetician Shrewsbury Pharmacy r9 Prince pl (LS)
Rush Hoffmann Clinical Laboratory (Martin R Rush Geo T Hoffman) laby 55 Union
Rush Martin R (Thelma L) phys 55 Union h do
Rush Melvin D (Dorothy M) st hwy dept h9 Prince pl (LS)
Rush Valorie nurses's aide Riverview Hosp r9 Prince pl (LS)
Rusin Celia retd r21 W Front
Rusin Chester A (Adeline W; Crystal Liquors) h21 W Front
Rusnak Joseph chairmn Shrewsbury Recreation Committee r29 Colonial dr (S)
Russek Appliance Service (Henry S Russek) 113 Church (FH)
Russek David L stock clk r113 Church st FH)
Russek Henry S (Ethel A; Russek Appliance Serv) h113 Church (FH)
Russek Stephen with Mon College r113 Church st (FH)
Russell Alexander r19 Doughty la (FH)
Russell Bessie (wid Wm) h199 River rd
Russell Chas A (Jewell S) res Chem Bell Laby h33 Katherine (FH)
Russell David W (Russell Oldsmobile & Cadillac Co) r Middletown N J
Russell Donald E (Mildred) treas Dorn's Photo Shop r Box 292 Cliffwood
Russell Dorothy I Mrs recpt Wm E Wright r53 W Sunset av
Russell Gerard studt r29 Winding way (LS)
Russell J Arth (Dorothy I) fl waxing 53 W Sunset av h do
Russell Janet studt r29 Winding way (LS)
Russell John A (Janet) pump supvr Kristal Co (NYC) h19 Doughty la (FH)
Russell John G (Marie) h29 Winding way (LS)
Russell Jos A (Pauline P) retd h46 Manor dr
Russell Mildred Mrs slswn Surray Luggage r Cliffwood Beach N J
Russell Oldsmobile & Cadillac Co (David W Russell) 100 Newman Springs rd
Russell Pattee (Lula) constn wkr Woodworth Constn h64 William (NS)
Russell Patee R jr constn wkr F H Mason r64 William (NS)
Russell Pauline nurses aide (H) r90 William (NS)
Russell Ralph A (Shirley M) acct Worthington Corp h21 Harvard rd (FH)
Russell Wm (Jeanie) h39 Willow (FH)
Russell Wm J jr (Evelyn H) electronics eng FM h272 Dartmouth av (FH)
Russell Wm L jr (Doremus Russell Fasano & Nicosia) r Rumson N J
Russomano Victor (Maison de Mimi) r Oakhurst N J
Russo A F sr (Saggese Trucking) h32 White rd (S)
Russo Frank A (Romania) elec eng Bell Laby h95 E Bergen pl
Russo Pat carp h24 Rector pl
Russo Robt (Susan) driver Saggese Trucking h rear 104 Shrewsburg av
Ruthford Martin J (Mary L) slsmn NYC h122 N Riverside av apt 2B
Ruthrauff F Bourne dir of adv The Central Jersey Bank & Trust h622 Little Silver Point rd (LS)

100 ROOMS The Gem of the Atlantic Coast FIREPROOF
MOLLY PITCHER INN
COCKTAIL LOUNGE — DINING ROOM
AIR CONDITIONED — FREE TV and RADIO
88 Riverside Ave. Tel. 747-2500

Ruthrauff John studt r622 Little Silver Point rd (LS)
Ruthrauff W Bourne studt r622 Little Silver Point rd (LS)
Rutledge Frank E jr (Vera G) adv mn h20 Laury dr (FH)
Rutledge Harold J appr Red Bank Elec r2408 Hamilton av (Spring Lake Heights)
Rutter Nina K (wid Roy) retd h106 E Bergen pl
Ruzicka Steph (Barbara) asst mgr Prown's h26 Orchard pl (LS)
Ruzicka Steven R (Emma M) uphol 179 Leighton av h 177 do
Ryan Al C h53 Rector pl
Ryan Edmund B (Marion R) opr eng Fort Hancock h171 Pinckney rd (LS)
Ryan Frank J (Marie D) supt h50 Locust av (RB) apt 10
Ryan John h283 Spring apt 7C
Ryan John B (Betty Jane) stock broker h151 Oak pl (FH)
Ryan John J (Doris I) bond dlr h104 Rumson pl (LS)
Ryan John L (Monica) registered rep Kidder Peabody & Co (NYC) h283 93 Spring apt 7C
Ryan John S (Helen S) eng Bell Labys (Holmdel) h103 Silverside av (LS)
Ryan John T (Marianne; Happy Hours Nursery School) h40 Sycamore av (LS)
Ryan Jos A (Dorothy) claims supt All State Ins h50 Hubbard pk
Ryan Kevin W (dePemfroe) tchr (Middletown) h239 Spring apt F17
Ryan Mary J studt r104 Rumson pl (LS)
Ryan Mary M jr acct N J Natural gas h42 Manor dr
Ryan Melvin A (Clara) horsemn h8 Deane way (RP)
Ryan Regina (wid Martin) h11 Hance av (NS)
Ryan Roger J (Gertrude C) retd h57 Elm pl
Ryan Ruth T clk Monmouth Mental Health r131 Hudson av
Ryan Thomas studt r50 Hubbard pk
Ryan Thos P formn Blaisdell Lbr r Navesink N J
Ryan Wm D (Eileen) slsmn McGowan Agency r Navesink av Rumson
Ryan Wm J emp Oliver Bros h127 Branch av
Ryan Wm J (Betty L) slsmn duPont h108 Lewis la (FH)
Ryder Betty A (wid Fred A) h87 N Sunnycrest dr (LS)
Ryder Douglas F clk Professional Pharmacy r87 N Sunnycrest dr (LS)
Ryder Harold E jr (Florence H) mech eng F M h76 Bruce rd (RP)
Ryder John L (Eva M) int dec Paul T Ryder h170 Branch av
Ryder Ronald studt r87 N Sunnycrest dr (LS)
Ryers J Monroe (Bernice E) pantry boy Molly Pitcher Inn h18 Leighton av
Ryerson Hazel M (wid Arth C) h66 Peters pl
Ryerss J Monroe (Bernice E) kitchen hlpr Molly Pitcher Inn h18 Leighton av
Rynkoski Peter clk Baynton's Floor Covering r Cliffwood Beach N J
Ryser Geo W (Marjorie E) agt REA Exp h24 Salem la (LS)
Ryser Geo W jr agt REA Exp r24 Salem la (LS)
Ryser John R retd h73 Parker av (LS)
S & R Market (Nickolas D Siciliano) gro & liquor 75 Leighton av
Sabella Emil E (Anne) bus agt Local 464 h160 N Lovett av (LS)
Sabella Kenneth M asst ofc mgr Jersey paper (New Brunswick) r160 N Lovett av (LS)
Sabia Edw B (Movita) USAF h72 Monroe av (S)
Sabo Edw A recruiter US Coast Guard Recruiting Ofc r Bloomsburg Pa
Sacaloff Michl flmn Asbury Mfg h56 Davis la (RP)
Sacchetto Armando (Lena) mtce wkr Ester Mital Prod h151 Bridge av

Mainstay Federal Savings & Loan Assn.
INSURED SAVINGS
MORTGAGE LOANS
36 MONMOUTH STREET
Tel. 741-0663

The Alphabetical Section to get Complete Information on a person or firm.
USE

Sacco Gregory (Marie) h156 Manor dr
Sacco Gregory E (Madelaine S) phys 191 Broad h215 Sycamore av (S)
Sacco Joseph (Margt D) retd h310 Branch av (LS)
Sacco Joseph B (Gloria K; Rumson Cleaners; Rumson) h53 Tyson dr (FH)
Sacco Madelaine S Mrs asst Gregory E Sacco r Sycamore av (S)
Sacco Ralph (Cath) h21 Marion
Sacco Ralph F (Dorothy T; Rue Studios) h35 Silverton av (LS)
Sacco Roger M studt r53 Tyson dr (FH)
Sacco Saml h26 Rumson pl (LS)
Sachs Abe (Ann) h122 N Riverside apt 2D
Sachs Bernard B manufacture's rep Howard Industries Inc r Oakhurst N J
Sachs Lorrain sec N Y r122 N Riverside av apt 2D
Sachs Stephen studt r122 N Riverside av apt 2D
Sack Thos M (Betty) mech C&D Community Service r111 Larch dr Silverton
Sackman Wm retd r24 Trafford (S)
Sadkowski Lee C studt r30 Silverbrook rd (LS)
Sadkowski Leo F (Edith M) mgr Prudential Ins h30 Silverbrook rd (S)
Sadler Brenda A tchr (Westchester Pa) r7 Caro ct
Sadler Gerard A (Julia) clk A&P h113 Alameda ct (S)
Sadler Julia slswn Reussille's r113 Almenda ct (S)
Sadler Robt H (Annie M) sls mgr Ebsco Industries h7 Caro ct
Safino Frank E (Helen R) eng Colgate h67 Bruce rd (RP)
Safran Max (Gussie; Max's Bar) h30 Maple av
Safran Philip S bartndr Max's Bar r30 Maple av
Sage Robt A (Rose T) instr FM h119 Court dr (S)
Saggese Albina T (wid Frank) h178 Bridge av
Saggese Trucking (Andrew F Russo) 178 Bridge av
Sagraves Ann slswn Red Bank Drapery Shop r21 Peter's pl
Sagurton Eileen T studt r68 Lake av (FH)
Sagurton Francis J (Mary L) clk PO h68 Lake av (FH)
Sagurton J Robt (Norma B) slsmn Wm A Fluhr h815 Broad (S)
Sagurton J Robt jr (Florence T) ins supvr Prudential h19 Circle la (LS)
Sagurton John (wid John) retd r245 Sycamore av (S)
Sagurton Mary A ofc sec Dubel & Scarpellino r68 Lake av (FH)
Sagurton Nellie S (wid Thos S) h717 Broad (S)
Sagurton Wm E (Josephine) h16 Allen (S)
Saibla James E (Alice) v-pres Oil Delivery Inc r1786 Slocum avenue (Belmar NY)
St Anthony's Catechetical School 123 Chestnut
St Anthony's Roman Catholic Church Rt Rev Salvatore Di Lorenzo pastor Chestnut se cor S Bridge av
St James Convent rear 100 Broad
St James Grammar School 30 Peters pl
St James High School annex 17 Drummond pl
St James Jr High School Annex 27 Drummon pl
St James Rectory 94 Broad
St James Roman Catholic Church Rt Rev Msgr Emmett A Monahan pastor 100 Broad
St Johns Episcopal Church Rev Stuart F Gast pastor Little Silver Point rd (LS)
St Nicholas Russian Eastern Orthodox Church 15 Pearl
St Paul Baptist Church Rev Marcus A Pierce pastor 196 River
St Thomas Episcopal Church Earl B Scott Rector church E Sunset
Sakowitz Max retd h151 Catherine
Sakowitz Philip E (Anne M) carrier PO r151 Catherine
Sal's Barber Shop (Salvatore Izzo) 215 Shrewsbury av
Sal's Tavern (Salvatore Vaiti) 141 Shrewsbury av
Saleino Arth J (Kathleen I) chem sls Rayonier (NYC) h19 Davis la (RP)
Salese Danl mgr Shop Rite Mkt r Point Pleasant N J
Salisbury Chas (Helen; Anderson Record Shop) r Atlantic Beach N Y

Chas. H. Tindall Agency
REALTORS — INSURORS
19 E. Front St. Tels. 741-5613—741-9030

Salm Millicent member Boro Bd of Educ (S) r22 Silverbrook rd
Salm R W jr dentist 125 Harding rd
Salmeri Edw J (Ruth E) phys h41 Seven Bridges rd (LS)
Salmeri Laura studt r41 Seven Bridges rd (LS)
Salmeri Phillip studt r41 Seven Bridges rd (LS)
Salmon Earl O h57 Manor dr
Saltzman L E h30 Molly Pitcher Village ct
Saltzman Larry emp Bell Laby r105 Hudson av
Salus Ethel A (wid Frank) retd h28 Molly Pitcher Village ct
Salvation Army The John J Fahey brigadier 20 Riverside av
Salvation Army (Social Service Store) Mrs Florence M Olson store-kpr used clo 77 Monmouth
Salz Jack (Rennie) eng Bell Laby (Holmdel) h44 Hillside (FH)
Sama Amelia M (wid Frank) retd h61 E Bergen pl
Sama Dominick L (Antoinette; Dominick's Barber Shop h42 Chestnut
Sama Louise barber Allenhurst Barber Shop r83 Pearl
Sama Nicholas F slsmn Overhead Door Products Corp r4 Clark (E)
Sama Nick M (Theresa) retd h83 Pearl
Sama Silvio utility mn Brookdale Farms r83 Pearl
Sama Vincent O (Vincent's Coat Shoppe) r61 E Bergen pl
Samaras Geo (Triple S) r62 Pearl
Samaras Jas (Mary) restr W Belmar h62 Pearl
Samaras Nick (Beverley) h192 Hudson av
Samaras Peter J (Virginia K; Peter Samaras) h33 Arthur pl Arthur pl
Sammarco Carl G dentist 55 Union r Allenhurst N J
Sampoli Angelina (wid Louis) h18 DeForrest av
Sampoli Ella mach opr Adam Bros r18 DeForrest av
Sampson Lewis washer Leon's Cleaners r211 River
Samuel Mary J Mrs legal sec Doremus RB r65 Brookside Mobile Pk ct
Samuel's Shoe Shop (Saml Rabito) shoe reprs
Sanborn Abram jr (Viola W; Sanborn's Awnings & Floor Coverings) h165 Patterson av
Sanborn Wm S (Marie T) linemn JCP&L h30 Parker av (FH)
Sanborn's Awning & Floor Coverings (Abram Sanborn jr) 158 Newman Springs rd
Sanchez Gonzalo S solderer Mon Silversmiths r Long Branch N J
Sand Jos C (Alice A) rep Fahnestock & Co h227 River rd
Sand Waldemar H (Dorothy P) retd h17 LeRoy pl apt 3F
Sanderlyn Carol r137 W Bergen pl (RB)
Sanderlyn Dora Mrs domestic h375 Shrewsbury av
Sanders & Co (Sanders Cohen) liquors 67 Broad
Sanders Diane Mrs h72 Garden rd (LS)
Sanders Edna folder Leon's Cleaners r64 Tindall rd (Middletown)
Sanders Henry W (Adele T) retd h545 Branch av (LS)
Sanders John L (Ebba L; The Treasure Chest) h27 Jackson (FH)
Sanderson Benj S III (Eliz F) chem Natl Lead (Perth Amboy) h32 Sherwood rd (LS)
Sanderson Douglas golf pro h7 Circle la
Sanderson Fred florist designer r139 Monmouth
Sanderson Melvin (Lyneth F) emp Atlantic Superama h25 W Front
Sandlass Wm T (Inez S) retd h6 Alston ct
Sandquist Helen D dietary Riverview h9 Wharf av
Sands Bernard W case work supvr State Rehabilitation Comn r Howell Township N J
Sandy's Friendly Service Station (Frank J and Ralph F Santangelo) 700 Branch av (LS)

SANFORD AUTO BODY SERVICE INC, E John Sanford Pres, Auto Body Repairer, Authorized Dupont Duco Applicators, 3M Undercoating, Wrecker Service 157 W Front, Tel 747-3259

Sanford John E (Isabella) pres Sanford Auto Body Serv r Holmdel N J
Sanford Jas P sec Sanford Auto Body r Oceanport N J
Sanford Mary G Mrs sec Miller Electronics Inc r Rumson N J
Sangermano Jas slsmn Sherwood's Sporting Goods r26 Oceanport av (WLB)
Sangston Frances J Mrs h16 Lake av
Sangston Terry r16 Lake av
Santana Ayda mounter Mon Silversmiths r267 Leighton av
Santana Bambino T (Juana T) constn h4 Morford
Santana Robt emp (WLB) r4 Morford
Santangelo Frank J (Fannie B; Sandy's Friendly Serv Sta) h44 Pinckney rd apt A
Santangelo Ralph F (Phyllis C; Sandys Friendly Service Station) h70 Park av (S)
Santangelo Rocco retd h50 Locust av (RB) apt 31
Santelle Dominick F (Marciadene P) formn NY&LB h201 Riverview av (LS)
Santelli Jos A (Antoinette) sec Blaisdell Lbr r Middletown N J
Santoro Donald studt r52 Laurel dr (LS)
Santoro John M (Gloria M) slsmn Piels Beer h9 Buttonwood dr (S)
Santoro Joseph (Edith M) claim supvr Am Fore Loyalty Group Ins h52 Laurel dr (LS)
Santoro Marion ofc sec (Eatontown) r52 Laurel dr (LS)
Santoro Vera ofc sec A&P h77 Little Silver pkwy (LS)
Santos James (Rose) mach Newark Steel (Linden) h19 Allen (S)
Santos Rose power press opr Mon Silversmiths r19 Allen (S)
Santos Teofilo gardener Lovett Nursery r269 Mechanic
Sanzone Jos (Estelle R) security guard Bendix h38 Silverbrook rd (S)
Saracino Ronald cameramn Commercial Press r Middletown N J
Sarason Paul E (Erilsa) research eng Coreco Research h33 Hance rd (FH)
Sarett Maurice (Rose) retd h66 Pinckney rd
Sargeant Craig C studt r16 John
Sarn Sophie E emp First Merch Natl Bk r13 Manor pkwy (L)
Sarnese James (Ida) chef Sal Bar & Restr h47 Francis (S)
Saroppo Frank (Anne) bartender Stable's Bar h45 Chestnut
Sasena Rudy S adj State Farm Insurance
Sass Arth H (Eleanore G) tchr Mon Reg H School h65 Parker av (LS)
Sasseen Geo A (Dorothy h529 Sycamore av (S)
Satter John T plmbr h50 Locuts av (RB) apt 33
Satter Patricia F teller Red Bank Saving & Loan Assn r38 Hudson av
Satter Richd (Patricia A) plmb Steven J Gross Inc h117 Wallace
Satter Victor P pres Mainstay Fed Savings & Loan Association h127 White rd (LS)
Satter Wm V jr (Barbara A) mech h137 White rd (LS)
Satterfield Thos S agt NY&LB r Freehold N J
Sauer Douglas A (Mary Jane) slsmn Carnation Co h125 Lexington
Saunders Adolphus (Margt E) carpet lyr h299 Shrewsbury av
Saunders James E (Mabel) culinary dept US Lines h13 Garden pl (NS)
Saunders Judith M tchr (Toms River) r31 Linden pl
Saunders Julia h52 Harding rd
Saunders Paul M ofc mgr Commercial Press h31 Linden pl
Saunders Sarah J Mrs r53 Chapin av
Saunders Sylvia (wid James J) retd r145 Leighton av
Saum Albert E (Jeanne) electn Fair Haven Elec h49 Woodbine av (S)
Sause Edw M (Mary) sls mgr Otis Elevator h284 Prospect av (LS)
Sause Richd P (Norma M) supvr Bendix h292 Hance rd (FH)

Sauvage Vivian (Virginia B) slsmn Hall Bros (FH) h17 Elmwood la (FH)
Savage Alice K (wid Ralph S) dept mgr Steinbach's h117 Harding rd apt 1
Savage Anthony W (Gerta L) v-pres Red Bank Clo Mfg h33 Elm pl
Savage Anthony W jr studt r33 Elm
Savage Eug (Lillian) emp Boro of Red Bank h15 Leonard
Savage Gladys A retd r46 Katherine (FH)
Savage John J (Aranka V) h8 Elm pl
Savage Stanley J (Lois) sec treas Red Bank Clo Mfg r Middletown N J
Savage Stanley mgr Chesapeake Exterminating Co r Elm pl
Savastano Andrew (Mildred) supvr Genl Mtrs (Linden) h41 Madison av
Savastano Andrew jr (Joan M) USN r41 Madison av
Savino Mr Hairdresser (Savino Destefano) beautician 183 Newman Springs rd (S)
Savoie Mich credit mgr Lerner Shop r Hazlet N J
Sawicka Stella cash Food Circus (Middletown) r491 W Front (RP)
Sawyer Helen Y (wid Wm T) tchr Sea Bright Schools h76 Silverton av (LS)
Sawyer Robt F cabinet mkr R B Cabinet r3015 Adams (Glendola)
Sawyer Warren F (Eleanor T) exec dir h129 Rumson rd (LS)
Sayles Darlene waitress Driftwood r110 Monmouth
Sayre Cath Mrs waitress Woolworths r Middletown N J
Scaccia Henry (Little Silver Super Mkt) r Rumson N J
Scaccia I Frances (wid Frank J) h15 Cross (LS)
Scaglione Anne Mrs (Van Brunt Printing) r Elberon N J
Scaglione Carmen (Grace) prntr Van Brunt Printing r Elberon N J
Scaglione Dominic (Anne) prntr Van Brunt Printing r Elberon N J
Scaglione Grace Mrs (Van Brunt Printing) r Elberon N J
Scaglione Rose Mrs (Rose's Luncheonette) r Leonardo N J
Scaglione Vincent (Rose) mgr Rose's Luncheonette r Leonardo N J
Scala Andrew C (Frances A) routemn Puritan Milk h33 Hillside (RP)
Scala Joseph G route mn Albany Puritan h43 Washington
Scalia John (Katie E; Station Restr) h66 Bridge av
Scalone Louise M power press opr Mon Silversmiths r606 2d (Union Beach)
Scalzo Angelo F (Lucy) formn Childrens Coat h101 Parker av (LS)
Scalzo Barbara L biologist Merck (Rahway) r101 Packer av (LS)
Scalzo Rose (wid Ralph) h120 Harding rd
Scalzo Saml A (Susie T) lab Boro Water Dept h23 Drummond av
Scandalios John N (Margt) asst dir of mfg Genl Cable (NYC) h335 Fair Haven rd (FH)
Scanlan Edwin L (Jacqueline B) banker (NYC) h36 Madison av
Scanlon Martin J (Joyce E) pres Monmouth Credit Adj h239 Hance rd (FH)
Scaricamazza Teresa r23 Lovett av (LS)
Scaricamazzo Vito A (Filomena D) retd h23 Lovett av (LS)
Scarlett Joseph A (Elsie M) metallurgist h133 Manor dr
Scarpa Thos P (Anita M) longshoremn h26 N Park av (S)
Scarpellino Carmen J (Eleanor V) phys 119 Maple av h do
Scarpino Adelina (wid Anthony) mach opr Clo Mfg h54 Leonard
Scarpino Marcia M (wid Joseph C) h2 Wall
Scarpone Danl (Alice M) serv N J Natural Gas h13 Spring ter apt E
Scattergood Ruth A h12 Hubbard av (RP)
Scebetoff John (Stephanie) retd h144 Chestnut
Schaab Robt R (Patricia A) acct Standard Roofing (Long Br) h26 E Queens dr (LS)
Schaaff Alda fl mgr Lucy Sportswear Inc r41 Larchwood av (WLB)
Schackman Marshall h11 N Prospect av
Schaefer see also Schaeffer Shafer and Shaffer
Schaefer Philip W (Virginia H) retd h39 Hillside (RP)
Schafer Russell (Vilma) lab NAD h16 Leighton av

Schafetzel Mary r222 Newman Spring rd
Schaffer Edith waitress Colonial Restr r Atlantic Highlands N J
Schall Paul A jr (Martha E) brewer P Ballantine & Sons h482 Branch av (LS)
Schaller Virginia M sec Harker Associates r Lincroft N J
Schanck Chas rtemn Shrewsbury Dairy r Eatontown N J
Schanck Geo H (Dorothy) tech Signal Light h234 Garden rd (S)
Schanck Geo S (Ruth V; Geo S Schanck Agency) h47 Lake av (FH)
Schanck Geo S Agency (Geo S Schanck) real est and ins 8 Linden pl
Schanck Harold mech American Rentals r Eatontown N J
Schanck Peter r47 Lake av (FH)
Schanck Raymond (Elmira) retd h32 DeNormandie av (FH)
Schanck Robt D studt r51 Silverton av (LS)
Schanck Ronald S (Marilyn B) slsmn Geo Schanck Agcy h66 Woodbine av (LS)
Schanck Wm G (Helen L) clk Mon County Natl Bank h51 Silverton av (LS)
Schanck Wm G jr trust dept emp First Natl State (Newark) r51 Silverton av (LS)
Schantz Donna E sec Northern Acceptance r Neptune N J
Schapowal Efem T (Mary U) retd h31 Locust av
Scharff Ira studt r202 Mechanic
Scharff Joel studt r202 Mechanic
Scharff Mark studt r202 Mechanic
Scharff Sidney (Evelyn) cantor B Nai Israel Synagogue (Rumson) h202 Mechanic
Schatz Patricia E Mrs tchr Richd Sch of Beauty Culture r Atlantic Highlands N J
Schatzman Chas W (Florence G) retd h132 South bldg 2 apt C
Schecher Audrey J Mrs (Ocean Realty) r265 Parkview ter (L)
Schedlbauer Barbara A studt r141 Prospect av (RB)
Schedlbauer Chas L studt r141 Prospect av
Schedlbauer Chas M (Barbara C) eng EAI (WLB) h141 Prospect av
Scheffer Edw R (Geraldine H) chem Natl Lead h76 Ridge rd (FH)
Scheffer Susan studt r76 Ridge
ScheffIingJ Spencer (Helen V) statistician PRR h185 S Queens dr (LS)
Scheierman Bernard (Marilyn) buyer (Newark) h54 Waverly pl
Schell James (Doris) electronics eng Hexagon (FM) h84 Plum (NS)
Schelling Gerald G (Barbara) mtcemn Estey Metals h17 Campbell (RP)
Schena John J (Angie N) meat ctr A&P h86 Herbert
Schenck Beverly H ofc sec Red Bank Bd of Educ r32 Mohawk av (M)
Schenck Elwood N (Doris H) contr pntr 45 Hendrickson pl (FH) h do
Schenck Grandin W (Lillian) retd h12 Little Silver Point rd (LS)
Schenck Harvey N (Charlotte L) mgr Esso h75 Hance rd (FH)
Schenck Janet E Mrs h123 Montgomery ter
Schenck Jay B (Patricia A) formn Tenco (Linden) h159 Oxford av (FH)
Schenck Mary T Mrs 4th grade tchr River Plaza Sch r136 7th (Belford)
Schenck Robt P (Margt I) supvr JCP&L h106 Alameda ct (S)
Schenck Wilbur H (Verna M) driver Lahin Products (Nanamassa N J) h31 Fisk (FH)
Schenecker Allan C (Rose) emp Shrewsbury Dairy h123 Wallace
Schenecker Jos (Flora) formn Liby Tulip h25 Molly Pitcher Village ct
Schenk Arth H (Ella B) dir ins h90 Woodland dr (FH)
Scher Alan E emp PO r152 Spring
Scher Howard D studt r152 Spring
Scherer E Joseph (Elizabeth) h43 Woodland dr (FH)
Scherer Wm (Ruth W) slsmn h21 Sickles pl (S)
Scherrer Emily (wid Frank) retd r715 River rd (FH)
Schiafone Floyd M (Gloria) formn (Asbury) h11 Carpenter (RP)

Schiafone Gene E (Mary T) formn (NYC) h96 Mechanic
Schiatta Walter mason r71 Wallace
Schifflin Charles J (Lucille D) emp (FM) h75 Manor dr
Schiffman Howard E (Claire) marketing mgr Lily Tulip Cup h195 Prospect av
Schiffrin Fannie R (wid Rubin) h129 Wallace
Schild Herbert E (Frances) retd h116 N Monroe av (S)
Schiller Wm A (Madeleine B) customers broker H Hentz h93 Manor dr
Schilling Agnes R Mrs (Boutique) r Locust N J
Schilling Aug E sec-treas G E Schilling r Locust N J
Schilling G E Inc Gregory E Schilling pres Aug E Schilling sec-treas htg & air conditioning contrs 193 Newman Springs rd (S)
Schilling Gregory E pres G E Schilling r Locust N J
Schilling Lawrence J (Helen F; Lawrence J Schilling Agcy) h87 Little Silver Point rd (LS)
SchillingLaurence J jr (Gail C) slsmn Essex Chem (Clifton) h226 Pine (RP)
Schilling Lawrence J Agency (Lawrence J Schilling) real estate 4 Parker av (LS)
Schindler Geo (Elsie) h42 Henry (S)
Schindler Walter G (Marion F) mgr Red Bank Esso Servicenter h8 W Lake rd
Schindler Wm (Teresa A) sht mtl wkr F M h31 White (S)
Schipani Pasquale (Mary A; S Schipani & Son) h rear 2 Riverside av
Schipani S & Son (Pasquale Schipani) gros 2 Riverside av
Schipani Salvatore slsmn Schipani & Son r2 Riverside av
Schiro Bertha tchr Shrewsbury Sch r Long Branch N J
Schiro Frank P (Vivian O) pres Battery Corp of America h14 Queens dr (LS)
Schiro Margt tchr Shrewsbury Sch r Long Branch N J
Schiro Steven O studt r14 Queens dr (LS)
Schissler Edw K USN r909 Broad (S)
Schissler Joan M studt r909 Broad (S)
Schissler Paul F (Joanne) h909 Broad (S)
Schissler Paul E jr studt r909 Broad (S)
Schlagel Eliz B (wid Richd) beautician Princess Beauty Shop h135 Davis la (RP)
Schlenker Chas F (Virginia C) ins broker h52 Pine dr (LS)
Schlenker Garry A studt r52 Pine dr (LS)
Schlessinger Abe cabt mkr Brickle Inc r Long Branch N J
Schlessinger Ferdinand L (Pauline M) whsemn F M h52 Maple av (LS)
Schlicher Constance oic sec Drs Dubel & Scarpellino r Hazlet N J
Schlichting Pamela legal sec John A Petillo r Middletown N J
Schlichtmann Alvin mech eng USAEC (FM) r94 Branch av
Schlimmeyer Wilbert dir Dept Public Wks r Rumson N J
Schloeder Constn Co (Wm J & Peter F Schloder) remodeling contrs 250 Shrewsbury av
Schloeder Peter F (Schloeder Constn Co) r Asbury Park N J
Schloeder Wm jr carp Schloeder Constn r Atlantic Highlands N J
Schloeder Wm J (Schloeder Constn Co) r Atlantic Highlands N J
Schloesser Eleanor D (wid Philip C) clk N J Alloys h30 Quaker way (S)
Schloesser Jean r30 Quaker way (S)
Schloesser Robt P USA r30 Quaker way (S)
Schlosser Irwin (Helen A) h70 Queen Anne dr (S)
Schluter Geo L (Angela M) mach NAD h162 Branch av
Schmid Wm F (Jessie) carp h94 Rumson rd (LS)
Schmidt Betty (wid Harry) cook Cobble Stone (M) h103 Hillside (RP)
Schmidt Elsie Mrs ofc sec Salvation Army r Rumson N J
Schmidt Gaston A (Mary M) sls International Sales h670 Little Silver Point rd (LS)
Schmidt Geo T (Marilyn; Geo T Schmidt Electronic Communications) h219 E Bergen pl
Schmidt Geo T Electronic Communications (Geo T Schmidt) coml electronics 219 E Bergen pl

Schmidt Gertrude chem eng (Bayonne) h132 South bldg 1 apt B
Schmidt James L eng aide Electronic Assocs r131 Spring
Schmidt Janet S cash First Merchants National Bank r31 Silverton av (LS)
Schmidt Lillian S (wid Geo W) h31 Silverton av (LS)
Schmidt Marion K (wid Aug T) h131 Spring
Schmidt Richd (Dorothy W) loan ofcr Peoples Natl Bank h32 Silverwhite rd (LS)
Schmidt Robt P servmn Sears r131 Spring
Schmidt Thos J driver Boro Busses r43 Campbell av (Belford)
Schmitt Wm T (Frances D) clk A&P (LB) h23 Rector pl
Schmitt Wm V (Ethel) h9 Glorney (S)
Schmitz Jos P r259 Nutswamp rd (RP)
Schmitz Jos P (Joan W) elec tech FM h30 Mori pl
Schnabe Jacob G (Anna) gdnr (Navesink) h164 Hance av (NS)
Schnable Elizabeth R intake wkr Mon Community Serv r17 Center av (Leonardo)
Schneider see also Snyder
Schneider Elliot B (Freda) security analyst Porco Baerwald & De-Boer (NYC) h513 Little Silver Point rd (LS)
Schneider Helga L tchr Red Bank Bd of Educ r70 Hendrickson pl (FH)
Schneider Michl retd r10 Silverton av (LS)
Schneider Michl D USAF r102 Samara dr (S)
Schneider Sol (Rhoda B) physicist h37 Northvale av (LS)
Schneider Thos C (Rena) slsmn h102 Samara dr (S)
Schneider Wilhelm A (Louise C) eng FM h70 Hendrickson pl (FH)
Schneiderman Harriet Mrs cash Footcraft Shoes r314 Branch av (LS)
Schneiderman Michl (Harriet; Footcraft Shoes) h34 Branch av (LS)
Schnitzer Jane L r73 Rumson rd (LS)
Schnitzer Robt r73 Rumson rd (LS)
Schnitzer Robt M (Evelyn S) slsmn Sears h73 Rumson rd (LS)
Schnobel Robt fishermn r123 Oakland (RB)
Schochet Harry (Gertrude C) slsmn h33 Southvale av (LS)
Schoellner Roderic W (Judith E) mgr Bell Finance (M) h38 Alameda ct (S)
Schoening Charlotte M Mrs mgr Hearing Aid Center of Red Bank r21 Harrison av
Schoening Paul H (Charlotte M) FM h21 Harrison av
Schoettle Alta H eng FM r54 Madison av
Schofield Edw T (Martha D) dir of libraries (Newark) h73 Hubbard av (RP)
Schofield Jas H (Mary A) retd h125 Wallace
Schoonmaker Ernest T (Gertrude W) mtge broker (AP) h41 Shadow Lake dr (RP)
Schopp Arth V jr (Emily R) chem eng Natl Lead h145 Spruce dr (S)
Schowell Wm truck driver Acme Furn r New Shrewsbury N J
Schreck Willie retd r285 Spring apt 11B
Schreiber Bernat (Shirley) treas Little Silver Clns h38 Garfield pl
Schrivinich Shirley R ofc clk Blaisdell Lbr r72 Oakland
Schroeder Alf J (Anne T) security policemn Bendix h335 Broad apt 24
Schroeder Camille h283 Spring apt 1C
Schroeder Chris studt r283 Spring apt 1C
Schroeder H Paul (Mary D) exec Port of N Y Authority h96 Rumson rd (LS)
Schroll Frank L (Joan A) slsmn Colgate Palmolive (NYC) h5 Carlile ter (LS)
Schroth Geo S (Ruth L) retd h23 Lippincott rd (LS)
Schubel Doris Mrs bkpr Joan Ann Chilton & Assocs r Lincroft N J
Schubert Elsie E genl mgr Shehadi Rug Co r North Brunswick N J
Schucker Phyllis Mrs h518 Prospect av (LS)
Schueler Gretchen Mrs ofc sec (NYC) h147 Manor dr
Schuette Wm H (Karola M) gdnr (Rumson) h226 Buena Vista av (FH)
Schukoff Elly Mrs sewer Interior Shop r95 Herbert
Schukoff Peter (Elly) h95 Herbert
Schuler Grace waitress Colonial Restr r Fort Monmouth N J

A. P. THOMPSON
GENERAL CONTRACTOR
Bridges, Private Dams, Dock Builders, Bulkheads, Drag Line Excavation
Office-Yard Heddens Corner—Mailing Address:
P.O. Box 731, Red Bank, N.J. Tel. 741-1211

Schuler Patricia Mrs mach opr Bruce Products r23 Howard av (NS)
Schultz Elenor plant emp Hospital Picture Serv r Port Monmouth N J
Schultz Geo A (Rita C) customer serv N J Natl Gas r61 N Bridge av
Schultz Homes Inc Robt S Eisner rep home developers 25 West
Schultz Josephine (wid Gustave) retd r239 Spring apt E21
Schultz Violet E (wid Geo) h66 John
Schultz Wayne W ins slsmn h7 Spring ter apt F
Schultze Irvin M (Mildred J) designer h7 N Rivers Edge dr (LS)
Schultze Jeanne B Mrs slswn College Shop of Red Bank r Asbury Park N J
Schultze Lillian h77 Madison av
Schultze Mildred J Mrs ofc sec First Meth Ch r7 N River Edge dr (LS)
Schulz A F pres Seacoast Builders Corp r Long Branch N J
Schulz & Behrle Jas McConnell mgr int designer 140 Broad
Schulz Robt R (Connie K) elec eng Bell Laby h13 Spring ter apt D
Schumann Herbert tchr Shrewsbury Sch r50 Lennox av (R)
Schumann Jack L (Helen S) writer-publisher 150 Queens dr S (LS) h do
Schumann Robt C studt r150 Queens dr S
Schuster Kathryn Mrs clk Drazin Warshaw Auerbach & Rudnick r Navesink N J
Schuster Marion P Mrs sec Boro Bd of Educ r Matawan N J
Schusterman Lionel H (Margt E) div mgr Sears h14 Mechanic
Schusterman Margt Mrs bkpr Oil Delivery r14 Mechanic
Schwacke Philomena Mrs opr Vogue Beauty Salon r Oakhurst NJ
Schwartz see also Schwarze and Swartz
Schwartz Albert asst mgr Altex Elec Sup Co r Oakhurst N J
Schwartz Arnold J (Ethel; Maurice Schwartz & Sons) r Lincroft N J
Schwartz Edw R (Lee J; Maurice Schwartz & Sons h270 Harding rd
Schwartz Ethel Mrs (The Niche) r Lincroft N J
Schwartz Maurice (Bessie F; Maurice Schwartz & Sons) h300 Harding rd
Schwartz Maurice & Sons (Maurice , Arnold J and Edw R Schwartz) autos 141-49 W Front
Schwartz Sue R studt r200 Sycamore av (S)
Schwarze Peter K eng Electronics Assoc (LB) r43 Garden pl (NS)
Schwed Steph (Sophie H) elec eng (FM) h122 Forrest av (FH)
Schweers Aug retd h50 W Front apt 2D
Schweers Aug F jr (Dorothy L) sls eng Mid-East Aluminum h34 E Bergen pl
Schweers Aug F III studt r34 E Bergen pl
Schweers Thos B (Margt; Dynamic Sales) h50 Hilltop ter
Schweitzer Wm F (Emma) retd h24 Trafford (S)
Schwenker Agnes P Mrs attendance dir Red Bank Bd of Educ h288 Spring
Schwenker Clara G (wid Carl) retd h358 River rd (FH)
Schwenzer Frank J (Joanne V) comptroller Bell Finance h50 W Front apt 3A
Schwer Chas F (Kathryn B) retd h35 Lake av (FH)
Schwind John H (Madeline L) retd h111 McLaren
Schwind Louis cook (Newark) r111 McLaren
Schwind Mary V Mrs waitress Union House h11 E Sunset av
Schwoerer Frank bkpr F P Ristine & Co r247 Albert pl (Elberon)
Scimeca Leo (Mary; Leo's) r Jersey City N J

Scisco Addie I retd h66 Riverside av apt 34
Scofide Arth F (Sophie J) h63 Campbell av (RP)
Scola Jos G (Diane) rte slsmn Oldeney Dairy h43 Washington
Scoles Cath J studt r7 Pine dr (LS)
Scoles Jos E (Vivian; Odonte Co) h7 Pine dr (LS)
Scoles Peter exec dir Monmouth Work Shop r New Shrewsbury N J
Sconduto Chas (Blanche) retd h53 Rector pl
Scopetani Angelina slswn Sears r24 Leighton av
Scopetani Anthony linemn CNJ RR r24 Leighton av
Scopetani Pietro (Rose E) bartndr Airport Inn Serv h24 Leighton av
Scoppetuolo Anthony (Mildred) civ eng State h3 Circle la (LS)
Scotese R Victor (Mary J) slsmn Old Deerfield Fabrics (NYC) h81 Silverbrook rd (S)
Scott Amelia R Mrs nurse h4 Hendrickson pl (FH)
Scott Chas r298 Shrewsbury av
Scott Chas (Joanne G) linemn JCP&L r21 Briarcliff pl (Port Monmouth)
Scott Chas F retd h38 Pinckney rd apt D
Scott Chas R r40 E Westside av
Scott Cora Mrs cafeteria wkr Red Bank Bd of Educ r16 Cedar
Scott Dorothy L Mrs domestic h218 S Pearl
Scott Earl B Rev (Rosalie) rector StThomas Episcopal Church h25 E Sunset av
Scott Earl W h50 W Front apt 1C
Scott Edna M h224 Shrewsbury av (RB)
Scott Florence (wid Robt) prsr Shore Cleaners r145 Leighton av
Scott Floyd R jr (Marian) sec Ofc of B Kellenyi-Archts r Neptune N J
Scott Frank T (Charlene) advmn h75 McLean (RP)
Scott Harold W (Dorothy C) sls eng Charles Sauter & Co h14 Alden ter (LS)
Scott Helen R (wid Thom) tchr Red Bank Bd of Educ h40 E Westside av
Scott Irma (wid Julienne) sewing mach opr h119 Cherry (NS)
Scott J Robt (Lois K) installationmn Western Elec h24 Patterson ct (S)
Scott Jas R (Anne) retd h122 N Riverside av apt 3J
Scott Jos W Rev (Isabella A) pastor Shilo Bapt (Manasquan) h91 W Sunset
Scott Julius (Lillie M) driver Fred D Wikoff h146 Leighton av
Scott Lawrence (Estelle) h57 Pear (NS)
Scott Lester C (Alice H) retd h697 Broad (S)
Scott Lottie V (wid Roy) hsekpr r150 W Bergen pl
Scott Marion I h81 South
Scott Molly E (wid Herbert E) h31 Winfield dr (LS)
Scott Norman R slsmn Oil Delivery r Keyhart N J
Scott Peggy (wid Jas) h72 Leighton av
Scott Peter h96 Battin rd (FH)
Scott Robt D (Cora) sgt Red Bank Police Dept h16 Cedar
Scott Roland S (Grace G) asst buyer Riverview Hosp h363 Prospect (LS)
Scott Ross W (Dale F) slsmn h23 Riverlawn dr (FH)
Scott Ruth (wid John H) baby sitter h276 S Bridge av
Scott Thos W asmblr Roman Electronics r40 E Westside av
Scott Walter B (Marylyn J) tchr Willow St Sch h35 Lovett av (LS)
Scott Warren R (Marilyn) wldr r218 S Pearl
Scott Wm h148 Grange av (FH)
Scott Wm P (Mildred) adj Genl Adjustment Bur (AP) h237 Oxford av (FH)
Scott Willie (Joan) mech hlpr h55 Bank
Scotti Aida C (wid Angelo) retd h116 Leonard
Scotti Angela T (Geraldine) phys (Philadelphia) r191 Maple av
Scotti Louis A (Mary C; Scotti Market) h191 Maple av
Scotti Neil A (Rosemarie; Scotti's Mkt) r70 E Roosevelt cir
Scotti Patk R Associates Patk R Scotti pres mortgages 12 Broad R419
Scotti Patk R (Rose B) pres-v-pres Rose Pat Enterprises Inc h210 Pinckney rd (LS)

Scotti's Market (Neil A Scotti) food sls 351 Shrewsbury av
Scott-McKinney David tchr Arthur Murray r211 Branch
Scotto Ann Mrs mgr Cannon Point Village Apts h239 Spring apt B9
Scoville Isabelle (wid Warren) retd h98 Manor dr
Scully Dorothy M (wid John J) retd h1 Vista pl
Sculthorpe Audrey Mrs tchr Shrewsbury Sch r181 Beechwood dr (S)
Sculthorpe Robt B (Audrey) h181 Beechwood dr (S)

SEABOARD ICE & FUEL SERVICE, William Brod Pres, Daniel Kruman V-Pres, Mrs Charlotte Kruman Sec, Mrs Sylvia Brod Treas, Ice, Fuel Oil, 24 Hour Oil Burner Service, All Makes of Burners, Authorized General Motor Delco Heat Sales and Service 27 N Bridge av, Tel 741-0248 (See Pages 11 and 20 Buyers' Guide)

Seacoast Builders Corp A F Schulz pres constr comp 12 Broad R206
Seacoast Finance Co (Edw H and Edw H Conway jr) auto loans Newman Springs rd & Bridge av
Seacoast Leasing Inc Edw H Conway pres Edw H Conway jr exec v-pres-sec-treas auto leasing Newman Springs rd & Bridge av
Seakes F Lee retd h85 Madison av
Seals Eastern Inc Danl L Hurtz jr pres Jas M Weil jr v-pres Robt N Collyer v-pres Holbrook Smith sec-treas mfrs rubber goods 7 Peach (NS)
Sealy Marjorie Mrs r19 Peach (NS)
Seaman Grace E (wid Chas E) h99 Manor dr
Seaman Howard A (Alice A) asst treas Fidelity Union Trust (Newark) h rear 49a Hubbard av (RP)
Seaman Jos X (Barbara L) acct (Perth Amboy) h64 Nottingham way (LS)
Seamon Sol slsmn h126 Manor dr
Searl Stanley (Laurie) tchr h115 Manor dr
Searles Clarence E (Pauline) elec eng FM h65 Amelia cir (LS)
Searles Elva C Mrs h6 Newman (RP)
Sears A & T Country Store (Thos L and Mrs Ann D Sears) genl mdse 811 River rd (FH)
Sears Allen R (Iola N) custdn Willow Street Sch h73 Jackson (FH)
Sears Ann D Mrs (A&T Sears Country Store) r Rumson N J
Sears Danl E (Cath B) clk Sanders h37 W Westside av
Sears Diane A studt r73 Jackson (FH)
Sears John jr (Iris) USN h57 Navesink av (FH)
Sears John A (Ruby B) chef ARA Food Serv h103 Jackson (FH)
Sears Thos L (Ann D; A & T Sears Country Store) r Rumson N J
Seaton Wm studt r116 Rumson pl
Seaton Wm J (Dorothy L) mdse mgr h116 Rumson pl (LS)
Seay Clifford (Ruby A) mech C F Kitson h18 Terry la (NS)
Sebastian Jas W (Bernice A) instr F M h73 Alameda ct (S)
Sebastian Richd emp NJCG r73 Alameda ct (S)
Secion Helen (wid Chas) retd h75 Wallace
Secker Herbert A clk State Employment Serv r S Toms River N J
Sedlack Antoinette C (wid Michl) nurse Riverview h107 Cross (LS)
Sedlack Margt studt r107 Cross (LS)
Sedlack Michl studt r107 Cross (LS)
Sefcik John J ships carp Coast Yacht Works r W Keansburg N J
Segal Moshe (Natanel) research Bell Labys h21 Willow ct (S)
Sego Trading Corp Monroe Eisner pres Robt Eisner sec Lester Eisner treas real est 25 West
Seibert Helen G Mrs r30 Vista dr (LS)
Seibert Laurence H (Helen G) mech eng FM h30 Vista dr (LS)
Seibert Wm L (Sarah W) retd h110 Markham pl (LS)
Seideman Richd H (Audrey J) whsemn FM h38 Henry (S)
Seiden Martin (Rochelle) br mgr Lerner Shops r Long Branch N J
Seidenzahl Camille M Mrs instr Singer Co r120 Riverview av (LS)

Seidenzahl Fredk W (Camille M) powermn N J Bell h120 Riverview av (LS)
Seidenzahl Richd C major USAF r120 Riverview av (LS)
Seifried Marion E (wid Edw J) nursing supvr Riverview Hosp h9 Alden ter (LS)
Seiler Marion L (Janet W) retd h28c Gillespie av (FH)
Seip Larry B (Carol) tchr Red Bank Bd of Educ r34 Clement's la (Hazlet)
Seitz Earl W (Pearl C) v-pres Regina Corp h109 Rivers Edge dr (LS)
Selah Geo W (Patricia) driver Boro Busses h162 Bridge av
Selah Geo W jr (Ann) elec Chris Elec h162 Bridge av
Seldin Harold J civil eng 60 Broad R14 r Elberry N J
Seldin Max L (Seldin's Dept Store) h184 Shrewsbury av
Seldin Norman slsmn Selden's Quality Jewelers r122 Harrison av (FH)
Seldin Paul (Helen; Seldin's Quality Jwlrs) r122 Harrison av (FH)
Seldin Raymond (Thelma) acct 415 River rd (FH) h do
Seldin's Department Store (Max L Seldin) clothing 184 Shrewsburg av
Seldin's Quality Jewelers (Paul Seldin) jwlr and watch repr 43 Broad
Seleen Paul M retd h36 Riverside av apt 201
Selfridge Harry G (Charlotte) retd h72 Riverside av apt 38
Selinzki Delores r164 Broad
Selover Maryanne slswn Singer Co r Keansburg N J
Selzle Paula Mrs slswn Fashion Fair r Rumson N J
Selzler Ronald A (Helen) servmn Natl Cash Register h119 Pearl
Semenynos John (Dora) retd h20 Leighton av
Semones Michl S (Ilse A) USA h41 McLean (RP)
Semplak Ralph A (Ruth) physicist Bell Laby h62 E End av (S)
Senion Audrey A Mrs ofc sec Boro Bd of Health r216 Spring
Senion Chas E jr (Audrey A) leadmn Bendix h216 Spring
Senion Gerald C studt r216 Spring
Senitzky Israel R (Lillian L) physicist FM h156 S Queens dr (LS)
Senitzky Judy studt r156 S Queens dr (LS)
Senn Geo F (Gladys E) electronics eng FM h21 Orchard pl (RP)
Senn Robt G ind eng Bendix r21 Orchard pl (RP)
Sennick Madeleine Mrs nurse Dr John A Tilley r Middletown N J
Sensemann Robt B (Florence) ofc wkr Estey Metal Prod h25 Winding way (LS)
Sepp Martha L masseuse h48 Wallace
Sepulvedo Robt L v-pres-sec Microwave Control r727 Mount pl (Pt Pleasant)
Serfass Robt W (Gloria E) civil eng Hatco Chem Div W R Grace h81 Rivers Edge dr (LS)
Sergeant Dorothy C (wid Raymond E) bkpr Rumson Country Club h16 John
Sergeant Raymond E (Doris G) h22 Fisher pl
Sergewich Jos J (Etta E) audit sec supvr N J Bell h151 Beechwood dr (S)
Seril Jose A (Joanne) surgery 252 Broad h14 Windsor dr (LS)
Serles Robt T (Juliete M) USA h512 Little Silver Point rd (LS)
Serner Herbert E (Billie E) consulting eng 101 Little Silver Point rd (LS) h do
Serpico Building 107 Monmouth
Serpico Jos R (Eliz; Serpico's Ofc Equip) r4 Sweetbrier la
Serpico Philomay L Mrs h145 Harding rd
Serpico's Office Equipment Co (Jos R Serpico) 101 Monmouth
Serra Club meets 2d & 4th Monday 88 Riverside av
Serrino Andrew (Marie P) tchr Willow St Sch h16 Sunnycrest ct (LS)
Seruby Alf (Louise) press opr Seal's Eastern h32 Wall
Seruby L h112 Clinton pl (NS)
Seruby Louise marker Leon's Cleaners r32 Wall
Seruby Melvin (Marcel) mech h76 W Sunset av
Sessoms Ronald J (Margt) deliverymn Lullabye Diaper Serv r255 Mechanic
Sestito Dominick (Josephina R) retd h62 Madison av

Sestito Dominick C (Joan) lab Boro Water Dept h55 Harrison av
Sestito Joan Mrs sec Soden's Flowers r55 Harrison av (LS)
Sestito Jos (Rose L) policemn Police Dept h19 StNicholas pl
Sesty Sally I Mrs slswn Surray Luggage r Middletown N J
Setaro Antoinette A (wid John) h137 Oakland
Setaro Bernard D (Teresa; A & B Gulf Service Station) h31 Applegate (RP)
Setaro Domenic jr USAF r223 Leighton av
Setaro Domenic J (Eleanor M) driver (AP) h223 Leighton av
Setaro Dorothy G r137 Oakland
Setaro Ida M mach opr r137 Oakland
Setaro Nancy R fcty wkr Bendix r137 Oakland
Setaro Wm V (Mary C) plmb Local 181 h91 Catherine
Settle Estelle G (wid Oswald D) retd h66 Riverside av apt 21
Seuffert Donald C (Marie J) dentist 729 Broad (S) h309 Sycamore av (S)
Seuffert Jos A (Jacqueline A) business sys supvr NJ Bell (Newark) h133 Garden rd (S)
Severance Irene Mrs slswn Wynkoop h36 Riverside av apt 307
Severance Isabelle Mrs slswn Wynkoop r36 Riverside av apt 307
Severin Harold (Anna) ydmn Balentine's h12 Garden pl (NS)
Severin Roger H (Lorraine J) formn JCP&L h27 Buena pl
Severs Geo E (Marie M) retd h335 Broad apt 21
Sevison T Benj (Shirley) publicitymn Hercules Inc h41 Edgewood av (LS)
Seward Grace H Mrs h18 High
Seward Hilda Mrs r186 River
Seward Joyce nurses aide r30 E Westside av
Seward Juanita Mrs maid Merritt E London r Laynton av
Seward Marie Mrs ofc sec Philip J Bowers and Co r Hazlet N J
Seward Natalie F Mrs clk Bell Labys h6 Spring apt 4
Seward Robt (Louise) h14 Leonard
Seward Ronald (Lelia) emp Lily Tulip h44 Drummond av
Seward Wm J (Rosalind M) constn wkr h24 Pear (NS)
Seward Willie (Louise L) handymn (Sealright) h72 W Westside av
Seward Willie jr (Roslyn) r72 W Westside av
Sexton Ervin J r7 Buttonwood dr (FH)
Sexton Ida V (wid Ervin) r7 Buttonwood dr (FH)
Seymour Chas J (Lillian) retd h77 Branch av
Seymour Jane ofc wkr Aluminum Co of Canada (NYC) r71 Riverlawn dr (FH)
Seymour Nancy r71 Riverlawn dr (FH)
Seymour Walter jr (Audrey F) exec American Express h71 Riverlawn dr (FH)

SHADOW LAWN SAVINGS & LOAN ASSOCIATION, John W Guire Chairman of the Board, Thomas E McCue Vice-Chairman of the Board, Louis B Wenning Vice-Chairman of the Board, John G Lawley Pres, Jean K Gaskill Exec V-Pres, Alfred M Woolley V-Pres-Treas, Royal E Fliedner V-Pres, Ella M West Asst V-Pres, Roy Bowman Sec, Frederick A Wood Asst Sec-Treas, Herbert C Colyer Asst Sec, Paul G Bettenhausen Asst Treas, Main Office 600 Broadway (Long Branch), Tel 222-1100, Middletown Shopping Center (Middletown), 57 Monmouth rd (Oakhurst), 37 W Front (Keyport), Main (Holmdel), 2024 Corlies av (Neptune City) (See Page 26 Buyers' Guide)

Shadowbrook Inc Gerard H Keller jr v-pres Eug Keller sec Rod Keller pres L Robt Keller treas restr end of Shadow Brook rd (S)
Shaer Norman R (Edith S) eng Bell Laby (Holmdel) h42 Sherwood rd (RP)
Shafer see also Schaefer, Schaeffer and Shaffer
Shafer Jas M wiremn Electronics Assocs r93 East end av (S)
Shafer Raymond W clk Electronics Assocs h93 East End av (S)
Shaffer Sally J legal sec Abramoff Apy & O'Hern r Atlantic Highlands N J
Shaffer Vernon D (Martha P) slsmn h132 Buena Vista av (FH)
Shaffery Patk J (Wilhelmina) clk carrier P O (LS) r Oceanport

Shafto Jas T mgr John Hancock Mutual Life Ins r Matawan N J
Shainlane Anna social wkr h285 Spring apt 11A
Shainlane Carol studt r285 Spring apt 11A
Shalders Donald (Selma; The Tea Taster) r Rumson N J
Shaloo Margt (wid John) waitress FM h29 Sunnycrest ct (LS)
Shampanore Leola V (wid W Harrison) retd h40 Willow dr (LS)
Shamrock Bar (Thos Brown) 172 Monmouth
Shamrock Liquor Store (Thos Brown) 172A Monmouth
Shand J Richd (Gail R) eng Hexagon (FM) h34 Lewis la (FH)
Shands Fredk L (Kath D) eng duPont h18 Briarwood rd (FH)
Shanley R Elliot jr (Anne T) jan Shanley Agcy h114 Robinson pl (S)
Shapely Irene h213 Branch av
Shapiro Harry mgr State Employment Serv r Bradley Beach N J
Shapiro Pamela r263 Prospect (LS)
Shapiro Philip M (Cynthia S) mgr Depot Parking h263 Prospect av (LS)
Shapiro Stuart J physical scientist FM h22 Wallace
Sharabba Anthony J (Marie M) barber h850 Broad (S)
Sharabba Frank jr r47 Birch dr (S)
Sharabba Frank F (Evelyn L; Shrewsbury Barber Shop) h47 Birch dr (S)
Sharabba Helen (wid Rosario) h147 Bridge av
Sharabba Jasper personnel asst P O r15 Hudson av
Sharabba Jos J (Marion J) agt Met Life h30 Bruce rd (RP)
Sharabba Linda studt r47 Birch dr (S)
Sharabba Marie M recpt Drs White & Gilmour r850 Broad (S)
Sharabba Ray prsmn Coml Press r10 W Front
Sharabba Robt R (Dolores A) asmblr Bendix h47 Rumson pl (LS)
Sharer Harvey B (Ruth) sls consultant 43 Harvara rd (FH) h do
Sharock John J retd r177 Cambridge av (FH)
Sharon Jos L (Mary M) lwyr (NYC) h275 Rumson rd (LS)
Sharp John G (Dorothy K) dept mgr Penland Printing (Yeadon Pa) h66 Obre pl (S)
Sharp John G jr studt r66 Obre pl (S)
Sharp Kenneth O h241 Willow dr (LS)
Sharpe Danl (Grace) h36 West
Sharpless Wm M (Mary L) research eng Bell Laby h63 Riverlawn dr (FH)
Shatkin Rubin mgr Monmouth Silversmiths r E Brunswick N J
Shatkin Sidney asst mgr Monmouth Silversmiths r56 Southvale av (LS)
Shauh E K serv repr NJ Bell r Eatontown N J
Shaw Dorothy M asmblr Mon Silversmith r Long Branch
Shaw Edna M (wid Harry) h11 Deane way (RP)
Shaw Edw B (Diane L) adv mgr h107 Park la (FH)
Shaw John B (Paulette) tchr Matawan Regional High Sch h621 W Front (RP)
Shaw Louis A (Elsie L) electn h42 Chapin av
Shaw Martha R studt r38 Orchard pl (LS)
Shaw Tim (Martha L) elec eng Ft Mon h38 Orchard pl (LS)
Shay Robt J emp First Merch Natl Bk r12 W River rd (R)
Shea Delores Mrs h53 Oakland
Shea Edw retd r71 Wallace
Shea Evariste W (Florence F) sls mgr Millini Ind h131 Rumson pl (LS)
Sheard Benj (Louise) groom and horse trainer h127 Montgomery ter
Sheard Henry J (Ollie J) trackmn CRR of N J r164 Catherine
Sheard Howard (Margt) r124 River
Sheard Louis D (Emma) driver Fred D Wikoff h124 River
Sheehan Danl retd r228 Shrewsbury av
Sheehan Geo A jr (Mary J) phys 79 W Front r Rumson N J
Sheehan John H recruiter USMC Recruiting Sta r17B Spring ter
Sheehan Lorette (wid Geo) retd h298 Broad
Sheehan Marguerite sec Andrew P Dedick r Rumson N J
Sheehan Michl P publ firm P J Kennedy (NYC) r298 Broad
Sheehan Paul E (Marjorie C) asst retail sls mgr Sears (NYC) h205 Fair Haven rd (FH)

Sheehan Wm J counselor Mon Reg Bd of Educ h304 Hance rd (FH)
Sheen Al B (Mary M) h122 N Riverside av apt 1K
Sheer Beauty Salon (Anna Baldonza) beauty shop 57 Prospect av
Sheffield Thos R (Virginia L) h10 Steven av (NS)
Shehadi Edw pres Shehadi Rug r Sea Girt N J
Shehadi John E sec Shehadi Rug r Sea Girt N J
Shehadi Rug Co Edw Shehadi pres John E Shehadi sec 568 Broad (S)
Sheik Michl P rodmn Matawan N J r55 Elm la (S)
Sheik Raymond A (M Eliz) civ eng NYC h55 Elm la (S)
Sheils Helen M Mrs tel opr Reussille Cornwell Mausner Carotenuto & McGann r Rumson N J
Sheldon Card Shop (Abr Fine) 65 Broad
Sheldrick Wm (Helen C) retd h26 Haddon pk (FH)
Shelley Alida Z Mrs nurse Brookdale Nursing Home h15 Gillespie av (FH)
Shelly Barbara L studt r217 Branch av (LS)
Shelly Eliz B sec The Dowstra Agcy r217 Branch av (LS)
Shelly Geo W (Dorothy E) actuary Equitable Life Ins Society h39 LeRoy pl
Shelly Robt H (Eliz B) tax and trust acct Brokerage Firm (NYC) h217 Branch av (LS)
Shelly Susan studt r39 LeRoy pl
Shelton H Earl (Frances) stat PSE&G h35 Alvin ter (LS)
Shepherd Gaylord O (Marjorie) emp duPont h12 Hill ter (RP)
Sheppard Grace (wid Ira S) h44 Bernard ter (LS)
Sheppard Ira N emp Crosby & Brown r44 Bernard ter (LS)
Sheppard Melvin prsr Leon's Cleaners r2 Wood av (Port Monmouth)
Sheppard Richd (Nancy) h83 Woodbine av (LS)
Sheridan Bar (Andrea Acerra) 8 W Front
Sheridan Chas B (Aurelia R) production supvr duPont Parlin h24 Carlile ter (LS)
Sheridan Chas B jr studt r24 Carlisle ter (LS)
Sheridan David J r352 Broad
Sheridan Eliz Mrs clk Red Bank Bd of Educ r33 Hosford av (Leonardo)
Sheridan Mae R Mrs h352 Broad
Sheridan Rose Marie r352 Broad
Sherman Geo E (Jeanette) carrier P O h650 River rd (FH)
Sherman Howard (Barbara) stock broker h48 Beekman pl (FH)
Sherman Irene (wid Albert P) retd h35 Arthur pl
Sherman J Richd studt r66 Queens dr (LS)
Sherman Jeanette deputy tax collr Boro of Fair Haven r650 River rd (FH)
Sherman John E (Helen W) deskmn N J Bell h66 Queens dr (LS)
Sherman Mae H (wid Wm) retd h46 Chestnut
Sherman Mary P Mrs (Monmouth Yarn Shop) r Rumson N J
Sherman Mildred sec First Presby Ch r197 Manor E
Sherman Muriel Mrs ofc sec Redbank Animal Hosp r Interlaken N J
Sherman Percy (Rose) pres Sherman's r Rumson N J
Sherman Rose Mrs v-pres-treas Sherman's r Rumson N J
Sherman's Inc Percy Sherman pres Mrs Rose Sherman v-pres-treas Susan Davis sec home dec 20 Broad
Sherrard Chas J (Dorothy W) pub rel supvr AT&T h39 Dogwood la (FH)
Sherwin-Williams Co The (br) Timothy C Brennan mgr paint 137 Broad
Sherwood Barry J (Kathleen O; Sherwood's Sporting Goods) h11 Garden rd (LS)
Sherwood Mary C (wid Wm G; Sherwood's Sporting Goods) h185 Fox Hill dr (LS)
Sherwood's Sporting Goods (Mrs Mary C and Barry J Sherwood) 7 Broad
Shibla Olive (wid L E) retd r43 Silverton av (LS)
Shine John studt r126 Elm la (S)
Shine Jos F (Sharon) asst buyer Penney's (NYC) h28 Park la (FH)
Shine Timothy P (Mary) gardener h58 Maple av
Shipken Anna S (wid David) h23 Prospect av

Shipken Morris slsmn Albert S Miller Shoe r23 Prospect av
Shippee Chas studt r89 Grange av (FH)
Shippee Jane W (wid Chas) emp Mon County Natl Bank h89 Grange av (FH)
Shippen Harold ofc wkr F M r131 Hudson av
Shirley Blaine (wid Lyde) retd h21 Peters pl
Shirley Shop (Harold Rosenberg) women's clo 37 Broad
Shive Alan R studt r64 Garden rd (LS)
Shive John Mrs retd h50 Hudson
Shive S Lee studt r64 Garden rd (LS)
Shive Scott L (Marion C) eng FM h64 Garden rd (LS)
Shkoda Edw A (Jean H) v-pres Monmouth County Natl Bank h66 Manning (RP)
Shkoda Mary (wid Ignatz) retd h75 Applegate (RP)
Shkoda Patricia A sec EAI r66 Manning (RP)
Shoemaker Allen studt r190 Little Silver Point rd (LS)
Shoemaker Benj A jr (Jeannette T) driver Dixon Oil h190 Little Silver Point rd (LS)
Shomo Estelle (wid Edw) retd h20 William (FH)
Shomo Geo jr drftsmn Bendix r59 Peach (NS)
Shomo Geo E (Inice) electroplater Bendix h59 Peach (NS)
Shomo Inice studt r59 Peach (NS)
Shomo Irving W (Mabel) retd h22 Cedar
Shomo Viola R (wid Harold jr) typ FM h95 W Sunset av
Shoneki Gene bartndr Globe r71 Wallace
Shooman Eli (Ethel; Fair Haven Hdw) r Wanamassa N J
Shooman Ethel Mrs emp Fair Haven Hdw r Wanamassa N J
Shop-Rite Markets Danl Salese mgr gro & meats 550 Broad (S)
Shore Cleaners Jas McKenzie pres 24 W Front
Shore Coat Inc Wm J Nugent pres mfg coats 22 Bridge
Shore Gretchen L studt r699 River rd (FH)
Shore Jenny J studt r699 River rd (FH)
Shore Luba nurse r699 River rd (FH)
Shore Point Distributing Co Inc Jas R Annarella pres beer 24 Eastview av (LS)
Shore Rentals Inc Wm J Eyres pres Philip C Waldman sec-treas 102 W Front
Shore Wm F (Luba) librn East Brunswick Pub Library h699 River rd (FH)
Shorey Harry S (Patricia) textile exec (NYC) h34 Grange av (FH)
Shorr Rachel E studt r36 Oakes rd
Shorr Wm (Blanch) eng FM h36 Oakes rd (LS)
Shorte Clarence (Carol) pntr Robt Bell Contr h13 Mount
Showell Wm F driver h19 Orchard (NS)
Shreeve Sandra h11 Spring ter apt A
Shrewsbury Avenue African Methodist Episcopal Zion Church Rev Thos Coursey pastor 285 Shrewsbury av
Shrewsbury Barber Shop (Frank F Sharabba) 2 Obre pl (S)

SHREWSBURY-BOROUGH OF

MUNICIPAL OFFICES, 777 Broad (S), Tel 741-4200
ATTORNEY, John E Keale, 777 Broad (S)
BOARD OF HEALTH, Joseph Christman Pres, Mrs Helen A Kroll Sec, Howard K Colmorgen, Chas F Crone, Ensley M White Jr, John J Yostpille Members, 777 Broad (S)
BUILDING INSPECTOR, Robt M Rooke, 777 Broad (S)
CLERK, Mrs Jean Fabry, 777 Broad (S)
COUNCIL, John P Steel Pres, Philip A Genovese, Leo F Sadkowski, Alf J Cooney, Joseph I Brennan, Warren B Minton Members 777 Broad (S)
COURT CLERK & VIOLATIONS COURT CLERK, Mrs Helen Newman, 777 Broad (S), Tel 842-2868
ENGINEER, Gerard A Barba, 777 Broad (S)
FIRE DEPARTMENT, David L Emmons Chf, 777 Broad (S), Tel 741-4200
LIBRARY, Mrs Claire Clayton Librn, 678 Broad (S)
LIBRARY BOARD, Mrs Richd Nevius Chairwn, 777 Broad (S)
MAYOR, Hon Frederic Messina, 777 Broad (S), Tel 741-9421
MUNICIPAL COURT, Wm J Glading Magistrate, 777 Broad (S), Tel 741-9421

SHREWSBURY—BOROUGH OF—Contd

PLANNING BOARD, Chas P Lascaro Chairmn, 777 Broad (S)
PLUMBING INSPECTOR, Nicholas DeMaio, 777 Broad (S)
POLICE DEPARTMENT, Raymond Mass Chf, 777 Broad (S), Tel 741-4841
RECREATION COMMITTEE, Joseph Rusnak Chairmn, Abram VanHall Vice-Chairmn, 777 Broad (S)
REGISTRAR OF VITAL STATISTICS, Mrs Jean W Fabry, 777 Broad (S)
SANITARY INSPECTOR, Chas M Rockhill Jr, 777 Broad (S)
SHADE TREE COMMISSION, Wendell L Rehm Chairmn, Mrs Hazel H Laurino Member 777 Broad (S)
TAX ASSESSOR, Bernard J Marx, 777 Broad (S), Tel 741-2466
TAX COLLECTOR, Mrs Isabel R Parker, 777 Broad (S), Tel 741-3322
TREASURER, Mrs Isabel R Parker, 777 Broad (S), Tel 741-3322
ZONING BOARD OF ADJUSTMENT, John E Newbon Chairmn, 777 Broad (S)

Shrewsbury Cities Service (David W Kirman) 431 Broad (S)
Shrewsbury Cleaners (John F Haig) 556 Broad (S)
Shrewsbury Dairy Co Ralph A Runyon pres-treas mgr Ralph A Runyon jr v-pres 465 Broad (S)
Shrewsbury Decorators Inc Earl M Kaplan pres Bernice Kaplan sec-treas draperies slip covers etc 468 Broad (S)
Shrewsbury Esso (Santiago Pouso) 479 Broad (S)
Shrewsbury Hose Co No 1 (Volunteer) Jos Hobko pres Frank J Lane v-pres Chester L Forrar treas Geo H Lange sec David Emmons chf 787 Broad (S)
Shrewsbury Liquors (Andrew M Smith) 782 Broad (S)
Shrewsbury Manor apts 66 Riverside av
Shrewsbury Manor Extension Apartments 72 Riverside av
Shrewsbury Manor Nursing Home (Mrs Agnes Kotran) 515 Shrewsbury av (S)
Shrewsbury Market (Eric Heckes & Edw Connolly) 684 Broad (S)
Shrewsbury Pharmacy Inc Carl A Quaglia pres-treas Gerald J Quaglia sec 570 Broad (S)
Shrewsbury School Curtis G Bradley prin 20 Obre pl (S)
Shrewsbury Sweet Shoppe (Irving Simon) 688 Broad (S)
Shrum Keith E (Joan) mach mtce Matel Toy h100 McLean (RP)
Shultes Chas K (Kathryn C) eng FM h136 Pinckney rd (LS)
Shultz Frank (Jessie) asst postmaster (Oceanport) h321 Willow dr (LS)
Shultz Mabel (wid Frank) r71 Thomas av (S)
Siam Dale tchr Shrewsbury Sch r98 Robinson pl (S)
Siani Robt J whsemn Bendix h23 Manson pl (LS)
Siano Fannie (wid Albert) h155 Chestnut
Siano Philomena M power-press opr Mon Silversmiths r Harbor rd Box 398 Morganville
Siciliano Ann Mrs sec Cat Fanciers Assn r W Keansburg N J
Siciliano Carmine A (Deanna M) mason Donato Constn h14 Hillside (RP)
Siciliano Marie asmblr Mon Silversmiths r42 Gerard av (Mat)
Siciliano Nickolas D (Josephine; S&R Mkt) r Lincroft N J
Siciliano Paul T (Angelina C) lab Boro Dept of Streets h47 Pinckney rd
Siciliano Sam P (Emilia M) copy editor h30 W End av (S)
Sickels see also Sickles
Sickels Chas E USN r88 McLaren
Sickels David (Eliz) slsmn h56 McLaren
Sickels Donald F pres-treas Overhead Door Products Corp r r Eatontown N J
Sickels Edmund F (Mary Jo) v-pres Overhead Door Products Corp r New Shrewsbury N J
Sickels Frank C (Charlotte S) mech Overhead Door Products Corp h16 Battin rd (FH)
Sickels Helen P typ Paige Communications (E) r16 Battin rd (FH)

Sickels Mary J ofc sec Parsons-Canzona Blair Warren r Edison av (NS)
Sickels Norman F (Adeline B) v-pres Modern Fold Doors (Newark) h88 McLaren
Sickles Grace F h88 Battin rd (FH)
Sickles Norman R (Gay) emp Cellar Store (FH) h79 McLaren
Sickles Viola L Mrs retd h20 DeNormandie av (FH)
Sicsa Elena (wid Benj) h28 William
Sid's Bootery Inc Sidney Mendelson pres shoes 20 Prospect Plaza (LS)
Siderman Helen (wid Saml) retd r41 Obre pl (S)
Siderman Jos A (Rose) eng Ft Monmouth h41 Obre pl (S)
Sidney Alma S (wid Rutherford) retd h23 Earl
Sidney Rufus retd r109 W Bergen pl
Sidorenko Adam A (Julia) retd h85 Applegate (RP)
Sidun Cyril (Eleanor L) v-pres-mgr Day Funeral Home h57 Hance rd (FH)
Sidun Eleanor L sec-treas Day Funeral Home r57 Hance rd (FH)
Sidwell Lloyd G (Patricia A) eng duPont h71 Oak pl (FH)
Siedlecki John J (Helen E) mech Colony Buick h59 Foster (RP)
Siedlecki Paul (Sally) formn Farrell Constn h52 Monroe av (S)
Siedlecki Watson A (Mildred A) mtcemn h138 N Monroe av (S)
Siegel Anna W Mrs sec-treas Wiggies Inc r59 Peters pl
Siegel Arth with Peace Corps r34 John
Siegel Gary L studt r59 Peters pl
Siegel Jesse (Anna W) clk First Natl Stores h59 Peters pl
Siegel Margt studt r292 River rd
Siegel Michl (Rose H) slsmn Benny's Grocery h16 Oldfield pl
Siegel Morris E (Bertha H; Benny's Grocery) h34 John
Siegel Robt B studt r59 Peters pl
Siegel Stanley (The Interior Shop) r New Shrewsbury N J
Siegel Victor (Sylvia) phys 292 River rd h do
Siegert Rolf K (Theresa A) serv rep Control Data Corp h72 Oakland
Siegfried Arth P (Audrey) assoc lwyr Klatsky & Himelman r Middletown N J
Siegfried Audrey Mrs tchr Shrewsbury Sch r Middletown N J
Siegfried Barbara A r27 Forman (FH)
Siegfried Gertrude A (wid Milton A) dir Mon Med Center Blood Bank h63 Riverside av
Siegfried Robt L (Regina) mgr Air Cruisers h27 Forman (FH)
Siegler Seymour (Marilyn B) counselor Red Bank Bd of Educ h167 Hunting la (FH)
Siers Chas (Jenny; Siers Kosher Butcher Shop) h14 Harvard rd (FH)
Siers Kosher Butcher Shop (Chas Siers) 72 Bridge av
Sievers Wm D (Virginia L) boy scout exec Boy Scouts of Am h13 McCarter av (FH)
Sigafoos A Wilson (Bernice C) chem research FM h335 Broad apt 29
Siggelkow Ann D Mrs r44 Rivers Edge dr (LS)
Sign of The Shipwright (Jon & Mrs Carolyn Anderson) antiques 655 Broad (S)
Signorelli Eliz clk Leon's Cleaners r1 Woodmere dr (Eatontown)
Sihler Henry E (Ruth S) exam U S Treas Dept h61 Woodbine av (LS)
Silberman Sam (The Fur Salon) r Long Branch N J
Silberstein David L (Esther F) v-pres Michl Silberstein & Sons h29 John
Silberstein Michl (Malvina A) retd h21 John
Silberstein Michl & Sons Inc Michl Silberstein pres Harry Friedman and David L Silbertstein v-prests uphol 21-25 Mechanic
Silhouette Salon Inc Annabelle M Kessler pres Howard F Kessler v-pres womens under fashions 16 W Front
Silkie Caryn E studt r94 South
Silkie Thos J (Dorothy M) expediter Otis Elevator h94 South
Sill Mary r195 Maple av
Silva Mildred L aide Woman's Club of Red Bank h164 Broad
Silver Antoinette F Mrs (Toni's House of Beauty) r9 Alston ct

Silver Elaine studt r120 Ridge rd (FH)
Silver Jerry studt r120 Ridge rd (FH)
Silver Jewelers (Louis Silver) jwlrs 95a Broad
Silver Louis (Beatrice; Silver Jwlrs) h120 Ridge rd (FH)
Silver Murray R (Shirley C) slsmn Bildisco (Elizabeth) h44 S Sunnycrest dr (LS)
Silver Paul L (Antoinette F) retd h9 Alston ct
Silver Shirley slswn Silver Jwlrs r Little Silver N J
Silver's Hearing Aid Center (Michl Silvers) 70 Broad
Silvercrest Barber Shop (Anthony J DeStefano) 6 Church (LS)
Silverman Melvin G (Sandra) slsmn (NYC) h11 Silverton av (LS)
Silvernail Neltje C (wid Henry A) h28 Arthur pl
Silvers Michl (Silver's Hearing Aid Center) r Union N J
Simeone Mary A ofc sec Merritt E London r Sea Girt N J
Simler Ronald B dentist 63 E Front r Lincroft N J
Simmons Anna W Mrs tchr (Eatontown) h51 E Westside av
Simmons Clifford Rev (Boyce) pastor Long Branch Deliverance Center h112 Newman Springs rd
Simmons David (Magic Touch Antiques) r Oceanport N J
Simmons Donald repr Monmouth Jwlry Serv r Long Branch N J
Simmons Harold J florist Honey Bee Flowers r Keyport N J
Simmons John J jr (Eliz) mkt research Olin-Matheson (NYC) h200 Sycamore av (S)
Simmons Ralph M (Sophie) mtcemn Colony House h112 Leonard
Simmons Randall studt r200 Sycamore av (S)
Simmons Shirley Mrs h47 Harrison av
Simmons Thos L (Josephine N) tchr (Lakewood) h40 Peach (NS)
Simmons Wm F (Lessie) emp Lily Tulip h48 E Westside av
Simmons Willie L (Jane M) emp NAD h49 Drummond av
Simms see also Sims
Simms Carmen H Mrs emp Bell Laby h1 Manor dr
Simms Chas W dist mgr Philco Corp r Freehold N J
Simms Eleanor h47 Harrison av
Simms John (Bessie) retd h14 Bank
Simms Milton A (Jessie J) flagmn NY&LB h43 E Westside av
Simms Noel (Louise) wtchmn Mon Med Hosp h43 Monroe av (S)
Simms Ruth Mrs domestic wkr h16 Cherry (NS)
Simon Frederic P (Kearry) municipal bonds slsmn Harris Savings & Loan (NYC) h16 Gillespie av (FH)
Simon Irving (Rose; Shrewsbury Sweet Shop) h688 Broad (S)
Simon Jas L (Jimmie) eng Bell Laby h47 Woodhull av (RR)
Simon Lester D (Elaine) phys 231 Maple av h227 do
Simon Lionel (Anna C; Lionel Simon Scrap Metal Dlr) h44 Worthley
Simon Lionel jr (Florence) emp Lionel Simon Scrap Metal Dlr h84 Throckmorton av apt D
Simon Lionel Scrap Metal Dealer (Lionel Simon) 64 Central av
Simon Rose Mrs clk Shrewsbury Sweet Shop r688 Broad (S)
Simone Gene W (Josephine M) sls mgr Schering Drug (Union N J) h360 Little Silver Pk rd (LS)
Simons Kathleen M Mrs legal sec Gross & Garfield r Middletown N J
Simpkins Harold J (Virginia E; Lincroft Esso) h72 Applegate (RP)
Simpkins Jos L (Elsie M) supt Estay Metal Products h35 Madison av
Simpson F Bradford jr h122 N Riverside av apt 3F
Simpson Grace C (wid Alvin) teller Monmouth County Natl Bank r68 Forman (FH)
Simpson H Mrs h157-79 Branch av apt 165L
Simpson Kathryn M (wid Herman A) retd h71 Lovett av (LS)
Simpson Sara E (wid John F) tchr L S Point Rd Sch h49 Maple av (LS)
Sims see also Simms
Sims Arth constn wkr r217 River
Sims Barbara r1 Manor dr
Sims David (Mary L) driver Fred D Wikoff h38 Bank
Sims Eliz dom r217 River
Sims Geo M (June J) lab E X Smith (E) h40 Locust av
Sims Jervis P (Frances G) elec (Asbury Park N J) h75 White (S)

Sims Junius driver Hesse (Belford) r116 Leonard
Sims Lindsey (Anna) retd h217 River
Sims Lindsey jr driver Fred D Wikoff r38 Bank
Sims Madeline h94 Catherine
Sims Mattie fnshr Leon's Clns r254 W Bergen pl
Sims Richd (Rose B) driver Boro Red Bank h116 Leonard
Sims Rose (wid Taylor) retd r155 Catherine
Simson Elbie D (wid Floyd L) h90 Madison av
Sincius Jos A (Shirley J) chem duPont h199 Pinckney rd (LS)
Sinclair Herbert jr r40 Parker av (FH)
Sinclair Herbert J (Mary M) h40 Parker av (FH)
Sinclair Wm F (Annabelle) retd h16 Marion
Singer Arth L (Isabel) slsmn Ray Stillman r Monmouth Beach N J
Singer Co The (br) Roland Terranova br mgr 69 Broad
Singer Dorothy Mrs legal sec Danl G Gallop r Bradley Beach N J
Singer Frank L (Greta) social wkr Mon Co Welfare h172 River rd
Singer Mary J Mrs bmo EBSCO r65 Knollwood dr (NS)
Singleton Jas O (Peggy) pntr dec 39 Howard av (NS) h do
Singleton Tracey (Janet) USN h53 Stevens av (NS)
Sinica John (Eliz L) mach opr Karosha h177 Hance rd (FH)
Siniscalchi Gaetana A (wid Frank) h154 South apt A
Siniscalchi Rose editor FM r154 South apt A
Sinnott Elsa B (wid Thos G) h20 Waverly pl
Sinnott John jr (Marjorie V W) phys 151 E Front r Rumson N J
Sinowitz Edw P (Margt C) pres Romarco Beauty Salon r Fords N J
Sinowitz Margt C Mrs v-pres Romarco Beauty Salon r Fords N J
Sipe John K (Johanna M) laby eng Bendix h45 Tabor (LS)
Sipp Alf A (Marjorie F) h500 Branch av (LS)
Sirtell Robt (Ann) retd r47 Reckless
Sisca Robt studt r28 William
Sisson Willis M (Lynn M) personnel dir Red Bank Bd of Educ h6 Cooney ter (FH)
Siwakowski Dorothy waitress h26 Hendrickson
Skakandy Elaine A (wid Steph O) h30 Corn la (S)
Skakandy Jack S (Nancy L) pres First Eastern Investment h70 Samara dr (S)
Skakandy Kosyk Nelson Agency Inc Myron Kosyk pres Jack S Skalandy v-pres-treas Yens J Nelson jr sec ins 148 Broad
Skakandy Nancy L Mrs sec First Eastern Investment r70 Samara dr (S)
Skimelis Steph F (Frances M) tile wkr Ceramic Tile h70 Patterson av (S)
Skinkle Herbert W (Eliz C) ofc clk Boynton & Boynton h12 Trafford (S)
Skinkle John L studt r12 Trafford (S)
Sklar David E optom 53 Broad r Rumson N J
Skliris Paul H (Sarah) board of dirs N H Microwave r Neptune N J
Slack John K (Cecelia R) chem Quality Control Carteret h235 Nut Swamp rd (RP)
Slader Robt h28 Spring
Slate Thos E (Nelda M) pntr contr 119 Maple av (FH) h do
Slater Agnes D (wid Chas A) retd r38 Lippincott rd (LS)
Slater Robt L (Gertrude) USA h8 South ter (NS)
Slater Ronald J (Agnes W) sls rep Jacobs Hardware h36 Harding rd
Slater Wm constn wkr r138 Monmouth
Slater Wm G jr (Louise G) h95 Queens dr S (LS)
Slater Wm W (Eliz V; Casa-Loma Restr) h9 Cedar
Slatter Paul W (Ethel) USA h230 S Pearl
Slatter Thelma F Mrs r230 S Pearl
Slattery Arth E (Florence) retd h345 Broad apt 1
Slattery Jas E studt r23 Sherwood rd (RP)
Slattery Thos J (Helen A) metal fnshr Bell Labys h23 Sherwood rd (RP)
Slatts Frank emp Douglas Electric r Port Monmouth N J
Slaughter Adrienne Mrs tchr L S Bd of Educ r647 Linton av (NS)
Slavinska Hela (Ballet Art Sch) r50 W Front
Slechta John eng Fork Monmouth h21 Bottonwood dr (S)

SLOCUM FUEL CO INC, Benjamin H Stanton Pres-Mgr, Harriet C Stanton Sec-Treas, Coal and Fuel Oils 374 Broadway (Long Branch), Tel 229-0027

Smack Wm (Maude) driver Harold Coal r Lincroft N J
Smaha Clark R (Carolyn M) brokerage supvr h14 Northvale av (LS)
Smalbach Arth C (Mary G) h43 Spring ter apt B
Smalbach David H r43 Spring ter apt B
Smallwood Howard R (Alice S) h87 Lewis la (FH)
Smigler Murray P (Sally; Surray Luggage) r Lincroft N J
Smiley Robt (Virginia) chem eng h41 Sherwood rd (RP)
Smith see also Schmidt
Smith A (wid Earl) retd r137 Kemp av (FH)
Smith A Walter (Alvina P) h121 W Bergen pl
Smith Albert J (Alice) agt Allstate Ins r Oakhurst N J
Smith Alice C (wid Vincent B) h345 Broad apt 20
Smith Alice E tchr Little Silver Bd of Educ r Rumson N J
Smith Andrew M (Mary E; Shrewsbury Liquors) h129 Trafford (S)
Smith Andrew M jr studt r129 Trafford (S)
Smith Ann nurse Riverview Hosp h20 Albert (RP)
Smith Anna Mrs r16 Hudson av
Smith Anna L (wid Leon) retd h219 S Pearl
Smith Arline V studt r31 Manson pl (LS)
Smith Arth J (Janet F) retd h27 Westwood rd (LS)
Smith Arth R (Evelyn) cafeteria wkr Red Bank Bd of Educ r Asbury Park N J
Smith Aubrey L (Louise Q) elec eng F M h35 Alexander dr (RP)
Smith Audrey Mrs h15 High
Smith Augustus (Josephine) retd h42 Wallace
Smith Bell Mrs h98 Catherine
Smith Belle maid 37 Highland av (FH) r do
Smith Bessie M Mrs claims clk State Employment Serv r160 E River
Smith Bobby (Beverly F) lab Chas H Wilson h41 Peach (NS)
Smith Carl J policemn Boro Police Dept h118 Chestnut
Smith Chas jr (Ruth R) opr h17 Clay (FH)
Smith Chester r121 W Bergen pl
Smith Chester W jr h134 Bruce rd (RP)
Smith Christopher (Ethel) film laby Motion Picture h28 Union
Smith Clarence (Barbara) butcher Food Town h153 Chestnut
Smith Clifford A (Oakland Elec Shop) r50 Lincoln
Smith Clifton H tchr (Raritan Township) r679 W Front (RP)
Smith Consuelo slsmn Jean K Irwin r Rumson N J
Smith Danl routemn Little Falls Lndry r Oakhurst N J
Smith Darrel (Eleanor M) retd h27 Cross (LS)
Smith David E (Dorothy) clk A&P h190 Oak pl (FH)
Smith Doris C actuary Met Life Ins r345 Broad apt 20
Smith Dorothy A slswn Donna's r72 Rutlidge dr
Smith Edna O Rev h171 Leighton av
Smith Edw H jr (Margt M) eng Genl Cable (NYC) h28 Dogwood la (FH)
Smith Eliz Mrs retd h134 Maple av
Smith Ernest retd r26 Wallace
Smith Esther P marker Leon's Cleaners r178 W Bergen pl
Smith Forrest S (Harriet C) lwyr 445 Broad (S) h451 Sycamore av (S)
Smith Frances W nurse State Hosp h126 Riverview av (LS)
Smith Francis J (Elma) furn refnshrSears (M) h206 Fair Haven rd
Smith Frank A (Olga B) retd h31 Manson pl (LS)
Smith Frank C (Mary A) mech Globe Petroleum h111 Chestnut
Smith Frank E (Bernice) dept mgr Sears h255 3d (FH)
Smith Fredk lab Lovett's Nursery r15 Cedar
Smith Gail J emp Sids Bootery & Children's Wear r41 Patterson ct (S)
Smith Geo steward Root Beer & Checker Club r Asbury Park N J
Smith Geo D (Amanda E) landscape gdnr h15 River
Smith Gordon R phys 326 Broad r Rumson N J

Smith Grace Mrs hsekpr 70 Clinton pl r do
Smith Grady (Nora) gdnr Holly Acres Nursery h93 Peach (NS)
Smith H Denman (Joan K) consultant NJ Bell h106 Oceanport av (LS)
Smith H Denman II studt r106 Oceanport av (LS)
Smith Harry D (Marie) slsmn The Meistrich Agcy r33 Clearview dr (NS)
Smith Helen (wid Jas C) h6 Spring
Smith Henrietta retd r27 Gillespie av
Smith Herbert (Margt; Candle Light) h770 River rd (FH)
Smith Herbert hlpr Anderson Bros r297 Shrewsbury av
Smith Herbert J (Eleanor D) retd h32 Chestnut (FH)
Smith Holbrook sec-treas Seal's Eastern r Monmouth Beach N J
Smith Howard J (Elsie) pntr Genl Mtrs h24 Forman (FH)
Smith Irene L Mrs tchr Red Bank Bd of Educ r Brown's Dock rd (Navesink)
Smith Jack clk P O h33 Peach (NS)
Smith Jas emp Harry's Serv Sta r Long Branch N J
Smith Jas F (Marjorie A) hearing aide dlr & optn 11 White h485 River rd (FH)
Smith Jas G r129 Trafford (S)
Smith Jas H lwyr 73 Monmouth r86 Rumson rd (Rumson)
Smith Jas R (Josephine M) bus mgr UN h35 Gerald av (RP)
Smith Jas R pkr Mon Silversmiths r70 Wesley av (AH)
Smith Jas T (Patricia) sls serv mgr EAC h7 May pl (RP)
Smith Jean Mrs ofc wkr Boro Busses r41 Patterson ct (S)
Smith Jess W (Viola) mtcemn Boro Busses h10 Francis (S)
Smith Jessie J (wid Aug) bkpr Long Branch Mfg h32 LeRoy pl
Smith Joan F (wid Albert H) tchr Red Bank Boro Bd of Educ h679 W Front (RP)
Smith JoAnn Mrs slswn Vogel's r Long Branch NJ
Smith John (Edna O) driver Anderson Bros
Smith John H (Eliz L) drftsmn F M h18 Trafford (S)
Smith John J (Mildred) pres Eastern Protection Sls h33 Vista dr (LS)
Smith John J (Pauline A) slsmn Wonder Bread h38 Poplar av (FH)
Smith Katie Mrs h86 Bank
Smith Ken E (Eliz) mgr Spring Ter Apts h15 Spring ter apt A
Smith Lavinia (wid Harvey) r13 Davis la (RP)
Smith Leona B furn rms 75 Oakland h77 Oakland
Smith Leonard jr (Marion G) slsmn Sears h22 Harrison av
Smith Leroy C (Gladys) retd h17½ Mount
Smith Lester jr studt r26 Wallace
Smith Lester B (Alice J) driver Boro Busses h5 Salem la (LS)
Smith Lester B jr (Jean) charter mgr Boro Busses h41 Patterson ct (S)
Smith Lester E (Louella C) eng tech FM h47 Sherwood rd (RP)
Smith Lester E jr USN r47 Sherwood rd (RP)
Smith Lester F (Constance E) estimator W C Hammon Inc h26 Wallace
Smith Lillian A (wid Donald) h42 E Sunset av
Smith Linda sec Klatsky & Himelman r River Plaza Middleton N J
Smith Louis driver Dixon Oil r Shrewsbury
Smith Lynn studt r178 Dartmouth
Smith M Floyd (Nellie L) retd h875 River rd (FH)
Smith Maggie Mrs retd r14 Allen (FH)
Smith Maggie M r221 S Pearl
Smith Mamie A Mrs h251 W Bergen pl
Smith Margt retd h109 Madison av
Smith Margt Mrs (Candle Light) r770 River rd (FH)
Smith Margt D r219 S Pearl
Smith Margt M sec Harry J Copperthwaite r36 Riverside av apt G
Smith Marjorie S Mrs h72 Prospect av
Smith Martha photog dept Electronics Assoc r770 River rd (FH)
Smith Mary A h23 Wallace
Smith Mary H Mrs retd h478 Little Silver Point rd (LS)
Smith Mary L studt r27 Cross (LS)
Smith Max C (Kathryn) retd h36 Riverside av apt 107
Smith Maxwell B jr (Ida C) banker (NYC) h103 Harvard rd (FH)

Smith Maxwell B III h145 Manor dr
Smith Michl USA r770 River rd (FH)
Smith Michl F (Barbara A) aud Price Waterhouse (NYC) h67 Obre pl (S)
Smith Nancy cash Lerner Shops r Hazlet N J
Smith Naomi (wid John) retd h326 Broad
Smith Neil G (Jean K) educ specialist FM h609 Prospect av (LS)
Smith Nellie clk Brite Cleaners r Asbury Park N J
Smith Patricia sec Monmouth County Natl Bank r Monmouth Beach
Smith Paula K cataloguer Rutgers Univ (New Brunswick) h518 W Front
Smith Pearl E ironing Leon's Laundry r178 W Bergen pl
Smith Peter W (Jacqueline M) physicist Bell Laby h58 Salem la (LS)
Smith Philip T (Georgia K) investment banker (NYC) h97 Woodland dr (FH)
Smith Ralph (Anna E) retd h81 Linden pl
Smith Ralph jr (Bessie) emp State Auto Insp Dept h160 River
Smith Ralph G (Elsie B) whsemn FM h117 Alameda ct (S)
Smith Ralph M rte formn Shrewsbury Dairy r22 Ballock pl
Smith Ralph M (Mary V) driver VanBrunt Trucking h rear 62 Shrewsbury av
Smith Raymond E h90 Riverview av (LS)
Smith Rebecca C Mrs h132 Manor dr
Smith Regina clk Newberry's r146 Bridge av
Smith Renee bkpr Little Silver Bank r22 Harrison av
Smith Renee fcty wkr (LB) r75 Oakland
Smith Richd (Pauline) driver X S Smith h272 S Pearl
Smith Robt agt John Hancock Mut Life Ins r Middletown N J
Smith Robt (Margt) emp NYC h125 Seven Bridges rd (LS)
Smith Robt E (Ella H) handymn h rear 82 Linden pl
Smith Robt F studt r255 3d (FH)
Smith Robt J (Donna M) mech Ford Mtr h106 Peach (NS)
Smith Robt J research dir Fuller Foundation r Atlantic Highlands N J
Smith Rollin A (Emily L) carp Ricciardi Constn h107 Church (FH)
Smith Rufus lab h71 W Sunset av
Smith Ruth M Mrs supvr FM r98 Robinson pl (S)
Smith Saml (Susie M) h221 S Pearl
Smith Selma domestic wkr r307 Shrewsbury av
Smith Sheila J r129 Trafford (S)
Smith Shirlaine r272 S Pearl
Smith Stewart (Corine) h188 W Bergen pl
Smith Susan dental asst Dr Gold (Keyport) r24 Forman (FH)
Smith Susan E retd r527 Harding rd (LS)
Smith Susan R emp First Merch Natl Bk r454 Surf av (Belford)
Smith Theresa Mrs slswn h23 Spring ter apt B
Smith Thos F USN r47 Sherwood rd (RP)
Smith Thos J jr (Jeanne H; Parsons, Canzona, Blair & Warren) r Rt 1 Colts Neck N J
Smith Tito retd r31 Locust av
Smith Violet B ins Mutual Life (NY) h598 Prospect av (LS)
Smith Wallace V (Betty A) civil eng h263 Dartmouth av (FH)
Smith Walter r121 W Bergen pl
Smith Wm H (Louise) asst supt Spring Ter Apts h67 Linden pl
Smith Wm H (Ann E) USAF r81 Linden pl
Smith Wm H jr (Doris C) civilian guard FM h118 Catherine
Smith Willis M (Joan S) mach FM h35 McCarter av (FH)
Smithey Jos (Annabelle) emp ATT&T Red Bank h55 Tower Hill av
Smock Alberta domestic Mrs Eleanor Child r83 Garden rd (S)
Smock Chas H (Kath M) retd h166 Hance rd (FH)
Smock Clara retd r52 Kings rd (LS)
Smock Harvey R (Florence B; Westminster Agcy) h110 Branch av
Smock Irving W (Kath P) retd h39 Irving pl
Smock Jane h173 Garden rd (S)
Smock Martin (Jacqueline) broker Allaire-Farrow Agcy r Manasquan N J
Smock Orval K interviewer State Employment Serv r Middletown N J

Smot Marjorie Mrs domestic wkr h37 W Bergen pl
Smothers John B (Dorothy B) mtcemn Leon's Clns h53 River
Smothers John B jr solderer Mon Silversmiths r53 River
Smothers Lila studt r53 River
Sneaker Shop (Wm A Kerekesh) shoes 9 Broad
Snedeker Jacquelyn A studt r68 Standish rd (LS)
Snedeker Russell S (Anne M) USA h68 Standish rd (LS)
Snider Rudolph (Twin Gables Apts) h36 Riverside av apt 204
Sniffen Franklin P (Cornelia B) retd h19 Foster (RP)
Snoke Lloyd R (Eloise C) dept head Bell Labys h42 Vista dr (LS)
Snow Howard G (Stephanie C) wire enameler Molecule Wire h23 N Park av (S)
Snow Joan sec Raymond L Cunneff r Leonardo N J
Snyder see also Schneider
Snyder Agnes Mrs sandwich mkr Elsies Sub Shop r Eatontown N J
Snyder Alf L (Mary A) insp Bendix Corp h19 Spring
Snyder Alf L jr tchr Hazlet r19 Spring
Snyder Donald P (Florence L) pntr h36 Crozier ct (FH)
Snyder Genevieve M supvr State Employment Serv r Toms River N J
Snyder Jas R (Louise; Frame Art Studio) h100 Prospect av apt D
Snyder Mary slswn Lerner Shops r65 Borden (S)
Snyder Paul (Anny S) custdn Mon College h68 Patterson ct
Snyder Ruth S Mrs nurse Riverview Hosp r213 Oxford av (FH)
Snyder Thalda retd r36 Crozier ct (FH)
Snyder Wm A retd h19 Spring
Snyder Wm J barber Joe Sol Barber Shop r19 Spring
Socolchik John (Joyce M) mach Camp Evans (FM) h43 Orchard pl (RP)
Socolchik Mary L studt r43 Orchard pl (RP)
Soden Arth L (Mary L) slsmn Leon's Clns h65 Manning (RP)
Soden Arth W USN r65 Manning (RP)
Soden Carmela slswn h26 Earl
Soden Cath h101 West End av (S)
Soden Chas W (Ada) carp h41 Grange av (FH)
Soden Harry formn Sant-Boro Red Bank h212 Monmouth
Soden Harry jr (Judy) landscaper r26 Earl
Soden Henry (Meilziner) mtcemn Am Natl Red Cross (Monmouth Chapter) h826 River rd (FH)
Soden Henry E (Madeline) wkr cont W C Hammond h41 Marion (FH)
Soden Louis (Jean E) sup clk Electronics Assoc h13 Poplar av (CH)
Soden Marjorie retd h59 Rector pl
Soden Melvin L (Barbara A) h29 DeNormandie av (FH)
Soden Patricia studt r65 Manning (RP)
Soden Roy jr (Mary G) mtcemn W C Hammond h279 Spring apt A
Soden Roy III studt r279 Spring apt A
Soden Stanley R (Loretta) bartndr Stables h27 Brown pl
Soden Theo W (Dorothy M) driver FM h388 Prospect av (LS)

SODEN'S FLOWERS (Joseph Iengo), Florists 81 Newman Springs rd (New Shrewsbury), Tel 741-3028

Soffe Bernard (Marie) emp (Oceanport) h231 Oxford av (FH)
Soffel Arth R (Margt H) retd h32 Wallace
Soffel August asst serv & parts mgr English Mtrs r Rumson N J
Soffel Karl A sander Dan Elec (Neptune) r20 Brown pl
Soffel Karl S (Carrie B) custdn Red Bank Bd of Educ h20 Brown pl
Sofield Edith retd h320 Silverside av (LS)
Solan John J (Marilyn J) metallurgist Hyatt Bearings dir G M Harrison & Platt h135 Harrison av (FH)
Solari Richd L (Stella T) driver Am Can (Hillside N J) h257 Prospect av (LS)
Soldo Dominick B (Marie J) clk P O r357 Branch av (LS)
Sole Anthony H (Marilyn P) airport mech (Newark) h62 Peters pl
Sole Anthony M (Deanne E) barber Soles Barber Shop h118 Robinson pl (S)
Sole Frank retd h7 Gold
Sole Frank J (Adeline V) sht mtl wkr FM h54 McLean (RP)

A. P. THOMPSON
GENERAL CONTRACTOR
Bridges, Private Dams, Dock Builders, Bulkheads, Drag Line Excavation
Office-Yard Heddens Corner—Mailing Address:
P.O. Box 731, Red Bank, N.J. Tel. 741-1211

Sole Jos J (Maria S; Sole's Barber Shop) h22 Oldfield pl
Sole's Barber Shop (Jos J Sole) 81a Monmouth
Soles Frank (Barbara L) USMC r11 Sunnycrest ct (LS)
Sollanek Edw (Olga T; Emil's Sea Food) r24 Carmen pl
Solomon Ethel R Mrs cafeteria wkr Red Bank Bd of Educ r60 Swimming River rd (L)
Soltis Harry J (Edith A) h43 East End av (S)
Somers Donald E (Susan) mgr White Star Taxi h30 Tower Hill av
Somerville Christopher (Mary) retd h12 Manor dr
Somerville Willard T (Ruth B) chem International Flavors & Fragrances h24 Cooney ter (FH)
Sommer Andrew Mrs h48 Manor dr
Sommer Arth P (Ruth A) pres Advance Planning (Oakhurst) h421 Little Silver Pt rd (LS)
Sommers Robt A (Patricia A) acct h301 Branch av (LS)
Soons Alida M (wid Geo S; Red Bank Book Store) r Rumson N J
Soper Edw L (Jill J) retd h122 Mechanic
Sorason Margt C recpt asst Dr Campi r33 Hance rd (FH)
Sorkin Bernard dentist 105 E Bergen pl r Piscataway N J
Sorko Steve L custdn River Plaza Sch r190 Hope rd (NS)
Soroptomist Club meets 4th Tues 88 Riverside av
Sorrentino JoAnn Mrs bkpr Doremus Russell Fasano & Nicosia r Rumson N J
Sottile Emilio A (Sally G) formn Wheelock Signals (LB) h47 Amelia cir (LS)
Sottile Sally G Mrs (Town Trimmings) r47 Amelia ct (LS)
Sottile Theresa maid 210 Broad r do
Soutar Wm C (Marion C) retd h179 Manor dr
Soviero Anthony ladies tailor 8 Monmouth h276 Branch av (LS)
Soviero Jean T (wid Nicholas) r136 Patterson av (S)
Soviero Jos V (Margt D) driver Seaboard Ice & Fuel Serv h10 Cross (LS)
Soviero Louis F studt r10 Cross (LS)
Soviero Nicholas C (Carolyn R) acct h12 Rumson rd (LS)
Soviero Nicholas R studt r12 Rumson rd (LS)
Soviero Piedro A retd h48 Leighton
Soviero Vincent III USMC r34 LeRoy pl
Soviero Vincent J jr (Ann M) supvr Bendix h34 LeRoy pl
Soyer Eug r6 Spring
Spaeth Carolyn J studt r136 Robinson pl (S)
Spaeth Edgar V (Helen L) elec eng Ft Mon h136 Robinson pl (S)
Spaeth Jas T (Eileen) studt r136 Robinson pl (S)
Spafford Donald driver Boro Busses r28 Washington (Keyport)
Spagnuolo Angelo J (Cath) mgr Toni Fabric h37 Leighton av
Spagnuolo Antoinette (wid Pasquale) retd r37 Leighton av
Spagnuolo Antoinette M studt r37 Leighton
Spagnuolo Patk J US Natl Guard r37 Leighton av
Spagnuolo Peter (Phyllis) parking meter atndt Police Dept h23 W Sunset av
Spagnuolo Toni A opr Tiara Beauty Salon (Hazlet) r37 Leighton av
Span Craft Studios (Paul T Richard) picture frame mfrs 37 E Front
Sparks Sally dental asst Joseph E Ralph r Rumson N J
Sparling Frank C (Mary A) bartndr Molly Pitcher Hotel h45 Jackson (FH)
Sparrow Anne L (wid Robt D) retd h21 Spring ter apt C
Spataro Mary E home mkr Mon Community Serv r33 Crawford (NS)
Spatcher Carrie B (wid Geo) h24 Allen (S)
Spear Barney W (Gracie) stock clk Bendix h4 McLean (RP)
Spearer Geo (Joan) mgr A&P Grocery r Point Pleasant N J
Spears Donald B studt r910 River rd (FH)

Dean's Flowers
FLOWERS BY DEAN
for 70 Years
747-1832
Oceanport Ave., Little Silver, N. J.

Little Silver Liquors, Inc.
Wines — Cordials — Liquors — Beer
Free Delivery — Gift Wrapping Our Specialty
497 Prospect Av. 741-3343 Little Silver, N. J.

Adams Memorial Home

Successor to
The Mount Memorial Home

Directors of Funerals

Phone
747-0226

310
BROAD ST.

SHADOW LAWN SAVINGS & LOAN ASSOCIATION
SIX OFFICES TO SERVE YOU
Main Office: 600 Broadway, Long Branch, N.J. Tel. 222-1100
BRANCH OFFICES
Middletown Shopping Center, Middletown, N.J. -57 Monmouth Rd., Oakhurst, N.J.
37 W. Front St., Keyport, N.J. -Main St. Holmdel, N.J.
2024 Corlies Ave., Neptune City, N.J.

Spears Harry E (Ingeborg) constn eng duPont h910 River rd (FH)
Specht Edw X (Margt M) clk PO h121 Park rd (FH)
Specht Malcolm A (Marjorie R) eng Bell Laby h14 Spruce dr (FH)
Specht Margt M Mrs teller Mon County Natl Bank (br) r121 Park rd (FH)
Specht Marjorie Mrs member Shade Tree Comn Boro of Fair Haven r14 Spruce dr (FH)
Specht Michl studt r14 Spruce dr (FH)
Speck Chas E (Helen G) acct exec Edw A Vines h46 Hubbard av (RP)
Speck Charlotte A studt r46 Hubbard av (RP)
Speck Edith R Mrs h26 Riverside av
Speck Robt C studt r46 Hubbard av (RP)
Speck Theophilus (Elsie H) commissioned agt Tidewater Oil (Eatontown) h20 Shady la (S)
Speckman Dorothy M (wid Edw H) h122 Riverside av apt 3E
Spector Mildred Mrs women's clo 65 Broad h130 Branch av
Spector Reuben pres Bob Renmar Corp r New Shrewsbury N J
Speed Chas H (Rena) retd h184 Fair Haven rd (FH)
Speer H Connant (Grace C) dist claim agt PRR h77 Queen's dr (LS)
Spelker Gerard E studt r50 Hillside (RP)
Spelker Wm M (Helen F) h50 Hillside (RP)
Spellman Beulah Mrs domestic h75 Herbert
Spellman Margt mach opr Am Can r75 Herbert
Spence Huntly N (Harriet) mech eng FM h593 W Front (RP)
Spence Laura V (wid Wm J) retd h21 LeRoy pl apt 1E
Spencer Donald (Mary J) h1 Judith rd (LS)
Spencer Phillip (Mildred) tchr Middletown Sch Dept h283 Spring apt 5A
Spencer Randy tchr Matu Dei High r283 Spring apt 10C
Spencer Robt G (Barbara) tchr Red Bank Bd of Educ r336 Riveredge rd (NS)
Spencer Wm tchr Mdtn Schs h283 Spring apt 5A
Spiegelvord Abr (Pearl) pharm Paritan Township Pharmacy h47 Edgewood av (LS)
Spiers Caroline Mrs retd r9 N Sunnycrest dr (LS)
Spillane John J (Adelaide E) acct 44 Standish rd h do
Spinetto Emile J (Mary) real est & ins h19 Manor dr
Spinks Eliza Mrs retd h6 Cedar
Spinks Willie L mtcemn Mon Silversmiths r6 Cedar
Spinning Danl retd r110 Spring
Spinning G Foster (Mabel W) retd h1 Molly Pitcher Village ct
Spiros Robt E (Eliz T) sls rep AT&T (NYC) h37 Rosslyn ct (LS)
Spiwak Bernard (Pearl) pres Spiwak's Florist (Rumson) h12 Colonial ct (FH)
Spoerl Jessie G (wid Clifford A) retd h122 N Riverside av apt 3D
Spoerl Ruth slswn Russell M Borus Agcy r Rumson N J
Sport Shop The (Jos Mendelson) ret clothes 16 Prospect plaza (LS)
Spot Cafe The (Thos J Hasty) restr 243 Shrewsbury av
Spot Taxi (Thos J Hasty) 243 Shrewsbury av (RP)
Spradley Geo lab r16 Cherry (NS)
Spratley Wm M (Dorothy M) lab Am Smelting & Refining h69 Springdale av (WS)
Spray Claudia H repr N J Bell r79 Princeton (FH)
Spray Herbert A (Patricia S) dist supvr N J Bell h79 Princeton rd (FH)
Spreen Eleanor ofc sec Family Ski Sch r740 River rd (FH)
Spreen Wm H (Emily; Willowbrook Liquor Store) h740 River rd (FH)

Atlantic Adjusters, Inc.
COLLECTIONS
Professional and Commercial Accounts
704 Cookman Ave., Asbury Park, N. J.
Tel. 774-3030

Seaboard Ice & Fuel Service
ICE — FUEL OIL
OIL BURNER SALES — 24 HOUR SERVICE
27 N. Bridge Ave. Red Bank, N. J. Tel. 741-0248

Spreen Wm H jr slsmn Willowbrook Liquor Store r740 River rd (FH)
Sprenger Madeline D Mrs v-pres-sec Big Time Family Hobby Center r Middletown N J
Sprenger Walter V (Madeline D) pres-treas Big Time Family Hobby Center r Middletown N J
Spring Fredonia (wid Martin) r106 Peach (NS)
Spring Terrace Apartments 257-79 Spring
Springhetti Jos F civil serv wkr (FM) r27 Spring
Springsteen Howard (Marjorie E) prntr (Newark) h98 Harrison av

SPRINGSTEEN RICHARD P (Gail), Asst Sec Red Bank Savings & Loan Association, h21 Park pl, Tel 741-7365

Springstein Geo rtemn Shrewsbury Dairy r Lincroft N J
Springview Gardens Stanley Makarewicz supt apts 283-93 Spring
Squire Marjorie H (wid Roger J) social wkr Mon County Welfare Board h59 Tower Hill av
Squirs Rita r146 Monmouth
Stacker Frances Mrs waitress Woolworths r E Keansburg N J
Stadin Francine Mrs r23 Prospect av
Stafford Geo E (Helen) fl waxer 255 Mechanic h do
Stafford Harry L (Betty R) asst mgr Old Orchard Country Club h13 Peach (NS)
Stagg Jean Mrs ofc sec Drs White & Gilmour r Middletown N J
Stahlsmith John E (Mae L) aud Monmouth County Natl Bank h142 Beechwood dr (S)
Stair Barbara B (wid Dana) r27 Buttonwood dr (S)
Stalberg Maurice H (Nancy S) pres Stalberg Uniform h416 Branch av (LS)
Stalberg Uniform Co Maurice H Stalberg pres 416 Branch av (LS)
Stalder Emil (Stalder's Boats) r Long Branch N J
Stalder's Boats (Emil Stalder) rear 90 N Bridge av
Stalfa Jas h174 Fair Haven rd (FH)
Stamato Anthony J (Tony's Mobil Serv) r Long Branch N J
Stamen Jos H (Miriam P) retd h125 Manor dr
Stancati Alf E (Margt F) slsmn Med Surgical Sup h127 E Bergen pl
Stancati Anthony (Grace; Blue Ribbon Shoe Repair Shop) h30 Waverly pl
Standard Awning Co (Chas E Moraller jr) 615 River rd (FH)
Standard Bernard A (Bernice J) stock clk Lerners Mon Shopping Center h139 Montgomery ter
Standish Myles G (Lucile G) eng R W Hunt (NYC) h12 Winding way (LS)
Standish Myles K r12 Winding way (LS)
Standley R D (Patricia) res eng Crawford R Holmdel h4 Sunny-bank rd
Stanfield Helen C Mrs sec Riverview Hosp h18 Spring
Stanger Robt A (Linda L) stock broker Clark Dodge & Co (NYC) h301 Fair Haven rd (FH)
Stanley Chas repr Blue Ribbon Shoe Repr Shop r Neptune N J
Stanley Harry G (Marion) educ spl h42 Crest dr (LS)
Stansky Danl E studt r431 River rd (FH)
Stansky Judith A studt r431 River rd (FH)
Stansky Julian S (Mildred H; Brunswick Surgical Sup) h431 River rd (FH)
Stanton Beatrice Mrs r94 Branch av
Stanton Elmer (Audrey) horse trainer Brookdale Stables r88 Clinton pl (NS)
Stanton Jas groomer r125 Cherry (NS)
Stanton John (Susan) flower designer h125 Cherry (NS)

REDDEN AGENCY
Tel. 741-9100
REAL ESTATE — INSURANCE
LIFE INSURANCE PLANNING
Member Red Bank Area Multi List Service

BLAISDELL LUMBER COMPANY
BUILDING MATERIAL — MILLWORK, ETC.
Tel. 741-2121
15 BRIDGE AVE. RED BANK, N. J.

REAL ESTATE — INSURANCE
Quick Service — Call
The Dowstra Agency
741-8700

B & R Electric, Inc.
ELECTRICAL CONTRACTORS
Commercial — Industrial — Residential
ELECTRIC HEATING SPECIALISTS
96 Parker Ave., P. O. Box 67 741-5756 Fair Haven, N. J.

C & R COLLECTION AGENCY
NATIONWIDE SERVICE
190 Broadway Long Branch, N. J.
229-2257

Stanton Jos M (Susan) studt h36 Amelia cir (LS)
Stanton Leonard E (Agnes M) retd h90 Manor dr
Stanton Michl (Ellen) shipper Bendix h16 Colonial ct (FH)
Stanton Norman F (Mary) emp Nursing Home h10 Chapin av
Stanton Thos horse hndlr Monmouth Race Track r125 Cherry (NS)
Staple John D (Margt H) eng duPont h116 Princeton rd (FH)
Staples Jas W (Vivian C) acct mgr Mon County Natl Bank h262 Beechwood dr (S)
Staples Wm H (Dorothy) coordinator Red Bank Bd of Educ r3078 Bordentown av (Parlin)
Stark Ernest (Helen M) phys 81 Rumson rd (LS) h do
Stark Mary E clk AP h461 Branch av (LS)
Starks Danl L jr (Helen D) emp D O Evans h53 Chapin av
Starr Cath E (wid Robt) hsekpr Marlboro State Hosp h224 Newman Springs rd
State Farm Insurance Co (claims ofc) Thos J Blasi mgr 43 W Front R22

STATE OFFICES—(See New Jersey—State Of)

State Shorthand Reporting Service (Sidney Lichter) court sten 200 Broad
Statewide Associates (Emanuel J Kaplan) finance 12 Broad R505
Stathis Peter spec writer James F Roper r Oakhurst N J
Stathum Nathan jr (Lydia E) mech Pep Boys h97 Bank
Station Barber Shop (Lawrence Marone) r62 Bridge av
Station Cleaners (Michl J Cartucci) 184 W Front
Station Diner (Nick Milios) 171 Monmouth
Station Restaurant (John Scalia) 66 Bridge av
Staub Grace C artist r21 Rivers Edge dr (LS)
Staub Herbert T (Suzanne C) retd h21 Rivers Edge dr (LS)
Stauffer Burton C eng FM h11 Elm pl
Stavola Michl J (Eliz A) st dept Boro h50 Garfield pl
Stearns Raymond C (Clara S) h56 Chestnut (FH)
Stearns Walter B (Dorothy A) capt Boro Police h59 Maple av (LS)
Steck Candace model (NYC) r93 Garden rd (S)
Steck Geo A (Gloria M) meat ctr Victory Mkt h93 Garden rd (S)
Steel Donald D studt r84 Garden rd (S)
Steel Douglas W artist McGraw-Hill (NYC) r84 Garden rd (S)
Steel John P (Marilyn B) slsmn duPont h84 Garden rd (S)
Steele Athelene Mrs beautician r124 W Bergen pl
Steele Augustus L (Joan W) ins supvr Fidelity Union Trust h45 Silverside av (LS)
Steele Faye L clk Dorn's Photo Shop r45 Silverside av (LS)
Steele Fred J studt r45 Silverside av (LS)
Steele Jas R Rev (Marcena) pastor The Presbyterian Ch of Shrewsbury h348 Sycamore av (S)
Steele John R (Gail) linemn JCP&L h56 Foster (RP)
Steele Thos F (Virginia M) asmblr Bendix h18 John
Steele Virginia M Mrs clk Nat's Jwlrs r18 John
Stefanski Wm F (Judith) sta agt New York Long Branch RR r Keansburg N J
Steffen Mary K (wid Gustave) h66 Riverside av apt 7
Steffen Nancy C studt r66 Riverside av apt 7
Steffer Richd J (Brenda M) bldg contr 337 River rd (FH) h do
Steffy Lee F (Helen M) cook Fort Dix h27 Williams (NS)
Steidel Margt T (wid Carl P) tel opr Bendix h47 Henry (S)
Stein David I (Florence S) pharm h32 Winding way (LS)
Stein Edw studt r222 Broad
Stein Ralph (Ruth L) acct (FM) h222 Broad
Stein Ruth L Mrs (Red Bank Answering Service) r222 Broad

The Central Jersey Bank and Trust Co.
MAIN OFFICE — 1 WEST MAIN ST., FREEHOLD, N.J. — TEL. 462-0011
OTHER OFFICES: Allenhurst Office • Eatontown Office • Fort Monmouth Office
Long Branch Office
SHREWSBURY OFFICE – Shrewsbury Av., Shrewsbury, N.J. Tel. KE 1-3300

Steinbach Co (br) Robt D Hope mgr 117 Broad
Steinberg Jack L (The Unicorn) r723 Broad (Shrewsbury)
Steiner Herbert (Harriet) h79 Markham pl (LS)
Steiner Hilo Mrs (Hilo Steiner Studio) r500 Harding rd (FH)
Steiner Hilo Studio (Mrs Hilo Steiner) lamp shades antiques 244 W Front
Steiner Lynn studt r79 Markham pl
Steiner Ralph M (Irene) sls mgr Capidor Co (NYC) h15 Bernard ter (LS)
Steitz David (Jean) clk PO h283 Spring apt 9A
Stender Ferdinand G (Helen) pres Stender Builders Inc (R) h35 Hillside pl (FH)
Stender Ferdinand G jr (Phyllis C) bldr (R) h25 Fair Haven rd (FH)
Stender Patricia A studt r25 Fair Haven rd (FH)
Stephens see also Stevens
Stephens Chas W Hon (Noelle W) mayor (LS) h25 Crest dr (LS)
Stephenson see also Stevenson
Stephenson Corp Wm H Stephenson pres Mildred Lancaster admn asst-sec Mrs Helen L Goodner treas respiration scientific instruments mfrs 55 White rd (S)
Stephenson Wm H pres Stephenson Corp r Atlantic Highlands N J
Sterling Harold G v-pres Monmouth County Natl Bank r W Long Branch N J
Stern Albert W treas Chicago Pneumatic Tool h25 Vista dr (LS)
Stern Jacob (Anna S) retd r1 Buttonwood dr (S)
Stern Meredith (Depot Parking) r263 Prospect (LS)
Sternberg David (Ruth) exec v-pres O-M Sales r Point Pleasant N J
Sternfeld Lawrence S (Mildred R) prin Middletown Sch Dept h23 Colonial ct (FH)
Stess Robt S (Edith H) emp Airport Bar & Liquors h219 Spring
Stevens see also Stephens
Stevens Auto Sales (Elmer Muti) auto dlrs 14 Newman Springs rd
Stevens Bernice Mrs sec John Sinnott jr r New Shrewsbury N J
Stevens Christine hsekpr Mrs Heath r53 Spruce dr (FH)
Stevens Edw J (Martha J) sls rep Benj Moore & Co h105 Bruce rd (RP)
Stevens Geo (Muriel; Red Bank Mower Service) r Asbury Park N J
Stevens Geo A (Helen) pres Mr Paperback r32 Monmouth ct
Stevens Helen Mrs v-pres Mr Paperback r32 Monmouth ct
Stevens Jas A (Eliz H) electronic eng (FM) h20 Colonial ct (FH)
Stevens Jas M (Elvira G) mech Shrewsbury Mtr h25 Carmen pl
Stevens Lester L (Alma A) wheel alignmentmn Red Bank Tire h85 Cherry (NS)
Stevens Lester L jr studt r85 Cherry (NS)
Stevens Norman C (Marjorie G) eng Brisco Constn h191 Dartmouth av (FH)
Stevens Robt G USN r191 Dartmouth
Stevenson see also Stephenson
Stevenson Henry A jr (Edith) mgr N J Bell h70 Madison av
Stevenson Peter (Virginia) ofc wkr h283 Spring apt 4B
Steward Marie children's nurse r29 Hance rd (FH)
Stewart see also Stuart
Stewart Cath Mrs nurse Wm L Wood r Leonardo N J
Stewart Edw driver Boro Busses r42 Lakeside av (R)
Stewart Ellen retd r264 Leighton av
Stewart Florence (wid Paul) h84 Shrewsbury av
Stewart Jas R (Geraldine L) ins approver Met Life (NYC) h12 Hubbard av (RP)

741-4768 "For Quick and Reliable Service"
A-C RADIO & TELEVISION CO.
Sales and Service
52 Monmouth Ave.


DON'T PUT OFF HAVING IT PUT ON
RED BANK ROOFING CO.
Roofing, Siding, Leaders, Gutters
249 Maple Ave.
Tel. 747-0635

TOM DEAN
Flowers
CUT FLOWERS
POTTED PLANTS
FTD
Flowers For All Occasions
97 BROAD
Tel. 741-7229
RED BANK

THE MONMOUTH COUNTY NATIONAL BANK
RED BANK
MEMBER—Federal Deposit Insurance Corporation

Stewart Leslie R jr (Eleanor K) ins agt (AP) h30 Fox Hill dr (LS)
Stewart Linda S studt r17 Hubbard av (RP)
Stewart Melvin (Shirley) routemn Little Falls Lndry r23 Turner av
Stewart Wm J (Alice A) insp Allied Chem h12 Rutgers dr (FH)
Stich Ernest (Miriam) phys 28 LeRoy pl n156 Grange av (FH)
Stiles Clifford W (Edith W) h26 Chestnut
Stiles Edith W Mrs ofc sec Chas H Tindall Agcy r26 Chestnut
Stiles Robt B (L Carrie) retd h11 Glorney (S)
Stillman J David (Carol A; J David Stillman Agcy) r12 Shadow Brook rd (S)
Stillman J David Agency (J David Stillman) genl & life ins 648 Broad (S)
Stillman Joan E slswn Ray Stillman r12 Shadow Brook rd (S)
STILLMAN RAY (Ethel E), Real Estate and Insurance 648 Broad (Shrewsbury; Hwy 35), Tel 741-8600, r12 Shadow Brook rd (Shrewsbury)
Stillman Wm P (Louise C) exec h27 Cooney ter (FH)
Stillwagon Marion J (wid Chas R) retd h50 N Sunnycrest dr (LS)
Stinchcomb Leonard R (Eleanor E) mech eng h55 Lake av (FH)
Stine Alice Mrs slswn Mustillo's Inc r Eatontown NJ
Stine Dale L stock boy Perrys Natural Foods r Oceanport NJ
Stitely Allen H mgr Collin Radio r Oakhurst NJ
Stives Douglas P studt r74 Crest dr (LS)
Stives Jeffrey r74 Crest dr (LS)
Stives John H (Louise A) mgr NJ Bell h74 Crest dr (LS)
Stoble Anthony M (Mildred A; Stoble's Bar & Grill) h468 W Front (RP)
Stoble Jos J USMC r468 W Front (RP)
Stoble Michl USAF r86 Carpenter (RP)
Stoble Thos USN r86 Carpenter (RP)
Stoble Viola I (wid John) h86 Carpenter (RP)
Stoble's Bar & Grill (Anthony M Stoble) 180 Monmouth
Stobo Janet F (Wm) h22 Carpenter (RP)
Stobo Walter H (Constance I) carrier PO (RB) h37 Davis la (RP)
Stocker Harry E (Dorothy M; Harry E Stocker Assoc) h338 Hance rd (FH)
Stocker Harry E Associates (Harry E Stocker) materials consultant 338 Hance rd (FH)
Stoddard Chas R jr (Eileen S) advertising mgr Business Communication h35 Shadow Brook rd (S)
Stodden Lynwood T (Kathryn V) retd h12 Gillespie av (FH)
Stodter Chas S (Dorothy S) retd h90 Buttonwood dr (FH)
Stodter Hazel L dental asst Thos A McManus jr r90 Buttonwood dr (FH)
Stoedter John drftsmn Thos S Beers r Manasquan N J
Stokes Barber Shop (Geo T Stokes) 263 Shrewsbury av
Stokes Edw C (Helen M) lwyr (LB) h84 Cross (LS)
Stokes Edw studt r84 Cross (LS)
Stokes Geo T (Stokes Barber Shop) h255 Shrewsbury av
Stokes Harold J dentist 54 Broad r Mantoloking NJ
Stollwerck Robt H (Edna M) slsmn West Bend h42 Battin rd (FH)
Stombner John F h131 Grange av (FH)
Stombner Jas F (Anita E) sls rep h137 Grange av (FH)
Stominski Loretta Mrs teller Central Jersey Bank & Trust r Eatontown NJ
Stone Alf B (Sheila A; Beauty In) h300 Rumson rd (LS)
Stone Cleve A (Margt E) bldg contr 83 Prospect av h do
Stone Donald (Linda A) h90 Herbert
Stone Donald C (Diane) retd h15 Hance rd (FH)
Stone Fredk C (Nellie) h20 Bernard ter (LS)

W. A. FLUHR, Inc.
Gasoline — Diesel Fuel — Lubricants
Oil Burners
White Rd. at Railroad Little Silver, N. J. 741-6100
fuel oil

New Jersey Coast Transfer Co.
R. F. TOPPING, Mgr.
MOVING and STORAGE
131 Belmont Ave. Long Branch, N. J. Phone 229-0566

Stone Jas W (Doris M) supvr (FM) h27 Parker pl (S)
Stone Lucy J notary public 32 Monmouth h89 Prospect av
Stone Marsha studt r83 Prospect av
Stone Michl F studt r27 Parker pl (S)
Stone Richd C jr (Hattie E) eng Bell Laby (Holmdel) h86 Rivers Edge dr (LS)
Stone Richd E (Susan S) ins h56 Fair Haven rd (FH)
Stone Rose V Mrs legal sec Parsons Canzona Blair r Locust NJ
Stoneham Jacquline sec Michl J Arnone r Eatontown N J
Stoneham John O mgr Big W Supermarket h124 McLaren
Stoneman John W (Janice) eng N-H Microwave r Neptune City NJ
Stoothoff Albert V (Dorothy L) yd mstr NAD h19 Molly Pitcher Village ct
Stoothoff Richd (Joan A) atndt Bridge Esso Servicenter h42 Throckmorton av
Stopple Wm J eng NJ Bell h239 Spring apt E19
Storck see also Stork
Storck Rose M (wid Frank C) retd h124 Willow dr (LS)
Stork Lester (Mary T) consultant Wilcolator Co (Eliz) h18 S Woodland dr (FH)
Stork Set The (Mrs Viola Frank) maternity clo 4 White
Story Wm C (Carol A) policemn Red Bank Police Dept h21 Bassett pl
Story Wm T (Anna E) mtcemn Red Bank Bd of Educ h117 W Westside av
Stott Clarence retd r66 John
Stoudt see also Stout
Stoudt Paul nursery mn Lovett's Nursery r69 Washington
Stoudt Theo nursery mn Lovett's Nursery h69 Washington
Stoudt Vernon E (Karen M) custdn h331 River rd
Stout Ada K (wid Elmer) h16 Forman (FH)
Stout Earl (Dolores N) photog Dorn's Photo Shop h321 Spring
Stout Earl jr studt r321 Spring
Stout Elmer r103 Branch av
Stout Harold T (Geraldine W) retd h189 E Bergen pl
Stout Harriet tchr h67 Whitman dr (RP)
Stout Leon E (Verna M) undwrtr (NYC) h17 Madison av
Stout Leslie P (Kathleen M) electn Allen Elec h18 Monroe av (S)
Stout Leslie P jr (Judith) electn LS Elec h50 Locust av apt 4
Stout Linda L r115 Park rd (FH)
Stout Mary C tchr Red Bank Bd of Educ h96 Manor dr
Stout Melvin P (Helen M) boro tax collr Boro of FH h115 Park rd (FH)
Stout Minnie retd h335 Broad apt 36
Stout Nettie retd r333 Broad 3B
Stout Norman R (Harriet E) charter serv Boro Busses h60 Winfield dr (LS)
Stout Robt P (Patricia J) carrier PO h162 Pinckney rd (LS)
Stout Robt W (Mildred P) tchr Rumson-Fair Haven High Sch h48 Buttonwood dr (FH)
Stoye Albert (Rita S) br supt PO h20 Birch (S)
Stoye J (Agnes A) carrier PO h122 East End av (S)
Stracener Rebecca J tchr r57 Silverton av (LS)
Stracener Wm USA r57 Silverton av (LS)
Stracener Wm H eng Bendix h57 Silverton av (LS)
Strachan Thos W (Edna M) ins undwrtr Firemen's Fund Am Ins h17 Alden ter (LS)
Stradford Max (Sarah) carp h81 Apple (NS)
Strahle Dorothy M Mrs ofc sec Abramoff Apy & O'Hern r43 Rumson pl (LS)

Est. 1933
Mobil
OIL
DELIVERY
Inc.
Mobilheat
• Fuel Oil
• Air Conditioning
• Oil Burners Sales and Service
Luxaire
3
HERBERT ST.
TEL.
741-0610

ROLSTON WATERBURY
Est. 1925 — REALTOR — INSUROR
Associates: Elizabeth Randall — Marion Morris — Lillian Lochlin
16 W. Front Street
Dial 747-3500

Strahle John E (Dorothy M) slsmn h43 Rumson pl (LS)
Strand Gregory studt r339 Branch av (LS)
Strandberg Jeanne D Mrs ofc sec Molly Pitcher Inn h86 Throckmorton av apt C
Strano Marion (Josephine) retd h53 Wallace
Strasburger Allen B (Ilsia L) social wkr State h28 Hudson av
Strasburger Besse Mrs bkpr Perry's Natural Foods r36 Oakland
Strasburger Richd (Besse) acct Perry's Natural Foods h36 Oakland
Strasser Gail V legal sec Alston Beekman jr r25 Silverwhite rd (LS)
Strasser Gary USA r25 Silver White rd (LS)
Strasser Robt E (Shirley F) instr (FM) h25 Silverwhite rd (LS)
Stratford Mack (Sarah) orderly Riverview Hosp h81 Apple (NS)
Stratford Susan mach opr Mattel r81 Apple (NS)
Stratton Chas clk (FM) r131 Hudson av
Stratton Edw W (Alta F) optom 654 River rd (FH) h do
Stratz Wm A (Lucille M) instr (FM) h30 McLaren
Straub Eliz ofc sec The Presbyterian Church at Shrewsbury r352 Sycamore av (S)
Straus Adrienne Mrs (Adrienne's Junior Bazaar) r N Shrewsbury NJ
Straus Edw A (Marilyn N) genl mgr Prown's Variety Dept Store h132 S Queens dr (LS)
Straus Morris D (Evelyn S) emp US Govt h38 S Lake dr (RP)
Straus Rose H (wid Fred) h132-42 South bldg 10 apt A
Strauser Ronald mgr Attex Electric Supply r Neptune NJ
Stravic Henry J jr (Theresa L) locker rm steward Spring Lake Golf & Country Club h20 Wikoff pl
Strecker Wm H retd h92 Grange av (FH)
Streeter Shirley sec Klatsky & Himelman r Shrewsbury twp
Streich Francis J (Doris C) eng dept Hercules Powder h23 Robinson pl (S)
Strich W E h65 Battin rd (FH)
Stricker Marie Mrs sec r59 White rd (S)
Strickland Abbie V retd h11 Elm pl
Strickland Ethel (wid Wm) nurse's aide Marlboro State Hosp h23 Fisk (FH)
Strickland Frank W (Eleanor D) sls mgr GMAC (LB) h11 S Lake dr (RP)
Strigus Anthony butcher Monmouth Meats r Neptune NJ
Stringer Chas emp Douglas Electric r Cliffwood Beach NJ
Strogarek Lawrence S (Marguerite) retd h68 2d
Strohmenger Andrew J (Teresa) retd h40 Patterson av (S)
Strohmenger Edw G (Ina W; Albert S Miller Shoe) h174 S Winding wy (LS)
Strohmenger Geo emp Burdge & Son r40 Patterson av (S)
Strohmenger Susan studt r174 S Winding wy (LS)
Strong Dixie Lee (wid Sherman) h52 Queen Anne dr (S)
Stroupe Russell C (June L) driver Boro Busses h112 Harrison av
Strubel W Jos (Stella P) slsmn Dun & Bradstreet (NYC) h90 S Queens dr (LS)
Stryker Fannie L retd h120 W Westside av
Stryker Margt B (wid Oliver F) h38 Rector pl
Stryker Maria med asst Mario Galassi r289 White rd (LB)
Stuart see also Stewart
Stuart Joseph P (Downee E) photo eng h141 Bruce rd (RP)
Stubb Cath retd h207 Monmouth
Stubbs Clemmie (Lyzie N) tchr Middleton-Bayshore h20 Allen (FH)
Stubbs Danl brake mech Firestone Stores r Long Branch NJ
Stubbs Raymond T (Frances B; Bizzaro's Bar) h33 Manning (RP)
Stubbs Wm F (Esther P) mech Boro Busses h86 N Sunnycrest dr (LS)
Studenko Nick mech Jos Wildanger Co r Oceanport NJ
Students Peter h97 Linden pl
Stuerwald John E (Betty) ins agent (NYC) h50 Sycamore av (S)
Stuhr Norma prntr & engr 54 Broad R214 h25 Poplar av (FH)
Sturmfels Geo J (Audrey M) supt h57 William

100 ROOMS The Gem of the Atlantic Coast FIREPROOF
MOLLY PITCHER INN
COCKTAIL LOUNGE — DINING ROOM
AIR CONDITIONED — FREE TV and RADIO
88 Riverside Ave. Tel. 747-2500

Sub City (Michl Mazzi; Gordon Willitts) sandwich shop 19 W Front
Sublett Carolyn R clk PX r28 E Westside av
Sublett Chas E (Emma E) tchr (FM) h28 E Westside av
Succi Elena D (wid Pio) h6 Drummond pl
Sueur Albert O (Anna H) retd h75 Hubbard av (RP)
Sugar Bar (John A and Mrs Gayle A Ferrogiari) confrs 483-85 Prospect av (LS)
Suggs John J (Lucille B) lamp mn JCRR h173 Smith (FH)
Sulger Naomi h38 Molly Pitcher Village ct
Sullivan Agnes Mrs ofc sec Dr Adler r Rumson NJ
Sullivan Alice E (wid John L) retd h141 Davis la (RP)
Sullivan Ann C studt r41 Southvale av (LS)
Sullivan Chas E (Rita) reporter Newark Star Ledger h22 McCarter av (FH)
Sullivan Chas H (Allene M) asst supt Western Elec h41 Southvale av (LS)
Sullivan Chas M (Mildred K) assessor Boro (LS) h23 Amelia cir (LS)
Sullivan Claire G studt r66 White (S)
Sullivan Danl (Alice) chf clk (NYC) RR h52 Hudson av
Sullivan Dennis M lineman NJ Bell r52 Hudson av
Sullivan Eliz A retd r157-79 Branch av apt 163A
Sullivan Eug V USA r52 Hudson av
Sullivan Evelyn E studt r41 Southvale av (LS)
Sullivan F Jos (Rainbow Hardware) r14 Molly Pitcher Village ct
Sullivan Frances N chem asst Clark C Merritt Co r20 Clinton pl
Sullivan Francis X (Perpetua H) retd h66 White (S)
Sullivan Francis X studt r66 White (S)
Sullivan Jas W (Marjorie) auto mech Shrewsbury Mtrs h21 Lockwood pl (FH)
Sullivan Janette Mrs sec Borus & MacConnell r Hazlet N J
Sullivan John E studt r52 Hudson av
Sullivan John J (Helen H) industrial relations dir h93 Spruce dr (FH)
Sullivan John J (Adelaide V) lwyr (NYC) h140 Lake av (FH)
Sullivan John K h239 Spring apt F11
Sullivan John L (Alice P) lwyr (Jersey City) h16 Buena Vista (FH)
Sullivan Jos E (Ruth F) prof eng (FM) h38 Reckless pl
Sullivan Judith E studt r116 Clinton (NS)
Sullivan Marjorie K Mrs sec Multi-Sensory Productions r239 Spring
Sullivan Mary nurse LB Mon Med Center r20 Clinton pl
Sullivan Mary packer Mon Silversmiths r8 Main (Mat)
Sullivan Mary Mrs tchr Happy Hours Nursery Sch r Rumson NJ
Sullivan Maureen E (Rainbow Hdw) r14 Molly Pitcher Village ct
Sullivan Noreen file clk Bell Laby r141 Davis la (RP)
Sullivan Oliver J (Mitzi W) marketing consultant h2 Rutgers dr (FH)
Sullivan Philip V (Mary T) retd h26 Pinckney rd apt B
Sullivan Robt J (Amelia A) USA r65 Branch av
Sullivan Roberta dom h47 Harrison av
Summer Mary S (wid Aaron) slsmn College Shop of Red Bank h356 Broad
Summers Dorothy r2 Crozier ct (FH)
Summers Fredk A (Margt I) mach (Newark) h18 Clay (FH)
Summers Irvin (Martha) tchr Boro Sch Dept h218 River rd
Summonte Dante L (Anna) driver PO h136 N Lovett av (LS)
Sumpf Julia studt r12 Silverwhite rd (LS)
Sumpf Wm (Clara W) phys (E) h12 Silverwhite rd (LS)
Sunde Magne (Suzanne) retd h283 Spring apt 10A

Mainstay Federal Savings & Loan Assn.
INSURED SAVINGS
MORTGAGE LOANS
36 MONMOUTH STREET
Tel. 741-0663

USE The Alphabetical Section to get Complete Information on a person or firm.

Sundermeyer Susan clk Globe Petroleum r23 Dogwood la (R)
Supensky Kath emp Riverview Hosp h55 Prospect av
Superior Floor Waxing Co (Alf J Reissman) 17 Locust av (FH)
Superior Products (Wm Wright) beauty prod 13 W Bergen pl
Superior Window Cleaning Co (Otto Neider Mayer) 17 Locust av (FH)
Supp Harry L Mrs retd h173 Manor dr
Supplee Geo W jr (Velma J) elec eng h91 Church (LS)
Surmonte Chas G (Barbara A) treas office of B Kellenyi-Architects r West Deal NJ
Surprise Store Inc Wm Gerstenfeld mgr genl mdse 8 Broad
Surray Luggage Inc (Murray P Smigler) leather goods 125-27 Broad
Susser Danl (Eileen) bldg contr (Edison) h161 Fox Hill dr (LS)
Susser Jill R studt r161 Fox Hill dr (LS)
Sustick Barbara A studt r49 Buttonwood dr (FH)
Sustick I Robt (Lillian) slsmn (Freehold) h49 Buttonwood dr (FH)
Sutherland Benj retd h19 Newman (RP)
Sutphin Anne W (wid Edwin) nurse Nurses Registry h16 Throckmorton av
Sutton Charlotte Mrs retd r58 W Front
Sutton Maurice A (Margt) retd h17 Chestnut
Sutton Park Apartments Albert Maynard supt 157-179 Branch av
Sutton R L (Marie) retd h84 Manor dr
Suydam Henry (Josephine) mach opr h43 E Sunset av
Svoronos Arth M (Lillian) cook 2 Guys (Middletown) h72 Wallace
Svoronos Michl (Athena) retd r47 Wallace
Swain Earle H h50 W Front apt 3F
Swain Richd truck driver Ruscil's Furniture & Art Galleries r Long Branch N J
Swan Ernest W electn (FM) r214 E Bergen pl
Swan Geo H (Lillian V) eng Bell Laby h86 S Lake dr
Swan Shirley payroll clk & asst Boro Clk r214 E Bergen pl
Swankie Robt C (Anne M) slsmn Apple Brook Real Est (M) h65 Alexander dr (RP)
Swannell Clyde E (Eliz M) retd h66 Reckless pl
Swannell Eleanor A Mrs opr WU Teleg h75 White rd (S)
Swannell Peter studt r66 Reckless
Swannell Robt W (Eleanor A) mgr Swannell Shell r75 White rd (S)
Swannell Shell Robt W Swannell mgr gas sta 111 E Front
Swanson Herbert (Jean T) detective Red Bank PO h115 Hudson av
Swanson Jean T Mrs (The Niche) r115 Hudson av
Swanson John C (Angie R) elec eng Bendix h30 Newman (RP)
Swartz see also Schwartz and Schwarze
Swartz David (Ophelia) bldg contr 22 Laurie la (LS) h do
Swartz F E (Alice) eng Natl Lead (S Amboy) h154 Buttonwood (FH)
Swartz Jas H (Shirley K) eng Humble Oil (Linden) h116 Lewis la (FH)
Swartz Lester R (Gloria R) dentist 14 W Front h411 Rumson rd (LS)
Swartz Saml retd r411 Rumson rd (LS)
Sweel Alex (Anne) retd h231 Pine (RP)
Sweeney Barbara Mrs tech Natl Starch Chem h114 Little Silver pkwy (LS)
Sweeney Bertha (wid John L) r76 E Front
Sweeney Bertha E (wid Wm) waitress Peterson's Restr h18 W Newman Springs rd
Sweeney Dennis USA r9 Molly Pitcher Village ct
Sweeney Emma (wid Jas) r113 Alameda ct (S)
Sweeney Ralph h50 W Front apt 3K
Sweeney Richd V (Laura R) patrolmn CRR of NJ h16 Clinton pl
Swenson Arth (Eleanor) artist (FM) h118 Pearl
Swenson Franklin N (Barbara G) ofc mgr RCA h201 Cambridge av (FH)
Swenson P Oscar (Margt) pntr Chameroy & Co h10 May ct (RP)
Swenson Sara C (wid Wm H) r28 Arthur pl
Swetits Chas J (Inge M) x-ray repr h88 Davis la (RP)
Swicegood Ronald E (Linda) USA h227A Newman Springs rd (NS)
Swift Arth C retd h124 E Bergen pl

Chas. H. Tindall Agency
REALTORS — INSURORS
19 E. Front St. Tels. 741-5613—741-9030

Swift Raymond S (Rhoda B) asst mgr Port of NY Authority h220 Spring
Swift Robt E (Constance) sls mgr DuPont h168 S Queens dr (LS)
Swift Roger Mrs h261 Hance rd (FH)
Swysz Anthony (Ivy) electn JCP&L h22 Rumson pl (LS)
Sydor Karl J (Gloria J) asst analyst Progressive Life Ins h52 John
Syer B L h50 W Front apt 2G
Syer Joan Mrs ophthalmic dispenser Sydney M Kramer r50 W Front
Sykes David (Irmgard M) heavy equip opr (FM) h115 Harrison av (FH)
Sylvan Pools Wm G Olson mgr swimming pools 428 Broad (S)
Sylvania Electronics System A Division of Sylvania Electris Prod Inc Geo Voigt regional marketing mgr elec equip 16 Spring
Szemberto Michl R mgr Twin Gables Apts r36 Riverside av apt 204
Szentirmai Geo (Mariann) elec eng Bell Laby h38 Dogwood la (FH)
Szepesi Alma K (wid Eug S) retd h30 2d (FH)
Szogyen John R (Beatrice) eng Electro Dynamic (Avenal) h28 S Woodland dr (FH)
T & F Distributing Co (Frank Krushinsky) distr vacuum clns 8 Maple av
Taboe Alvin (Jeannette) retd h175 Newman Springs rd (NS)
Tabor G Eliz Mrs beautician Colonial House Hairdressers r Ocean-port NJ
Tack Carol r45 Grant pl (LS)
Tack Carolyn (wid Wm E) mgr Sycamore Greeno Art Galleries h483 Branch av (LS)
Tack John H (Carolyn R) retd h45 Grant pl (LS)
Taddeo Jos A (Martha) editor Newark News h20 N Sunnycrest dr (LS)
Tafsun's (Bob Renmar Corp) shoes Reuben Spector mgr 115 Broad
Tagilew Baudin (Zarema) kitchen wkr NJ State Hosp (Marlboro) h155 Lincoln av (FH)
Tagloy Kenneth (Eleanor) h106 Montgomery ter (RB)
Talarico Anthony J (Rose A) film opr h84 John
Talarico Cecelia (wid Emilio) h212 W Front
Talarico Edmund P (Cath; Economy Shoe Repair) h212 W Front
Talarico Emil studt r212 W Front
Talarico Jos J (Rosemary) retd h90 Bridge av
Talarico Louis uphol Little Silver Upholstery Shop r Long Branch NJ
Talbot Ethlbert retd r131 Hudson av
Talbot John sec Coast States r New Shrewsbury NJ
Talcott Bessie Mrs r27 Spring ter apt A
Talerico Bruno R (Roberta E) emp (FM) h254 S Pearl
Talerico Frank (Maria C) retd h252 Bridge av
Talerico Jos A (Louise L) lab Boro Water Dept r33 Central av
Talerico Linda Mrs opr Jos Anthony & Kath Beauty Salon r106 Alameda ct (S)
Talerico Robt clk PO h50 Locust av apt 20
Tallman John (Lucille) clk CR of NJ r Neptune City NJ
Tallman Wm R (Bessie L) retd h259 3d (FH)
Talorica Carmella (wid Peter) retd h61 N Bridge av
Tamaino Eleanor Mrs h48 Silverbrook rd (S)
Tamblyn Betty Mrs church sch sec First Presbyterian Church r Rumson NJ
Tambos Christo (Box Knot Restr) r Eatontown NJ
Tammaru Tarmo (Ellen) eng Bell Laby h31 Riverside av apt 2
Tamses Oscar (Julie) retd h65 Wallace
Tanner Jas J (Marguerite M) supvr Bendix h26 Beekman pl (FH)
Tanner Paul studt r26 Beekman pl (FH)

Tansey Wm (Beatrice M) electn h61 2d (FH)
Taplin Hildegard Mrs foot-prs opr Mon Silversmiths r18 E Sunset av
Taplin Horace L (Hildegard) USA h18 E Sunset av
Tappan Edith (wid Chas) r35 Sunnybank dr (S)
Tappen Harvey R (Joan) acct FP Ristine & CO r Middletown NJ
Tardiff Morris A (Eliz K) slsmgr MET (Mat) h11 Elmwood la (FH)
Targonsky Alf jr studt r43 LeRoy pl
Targonsky Alf J (Anna C) slsmn West Furn (Keyport) h43 LeRoy pl
Tarlin Eliot B (Lola B) store mgr h54 Elm pl
Tarlin Eliot B jr studt r54 Elm pl
Tarricone Dominic (Marie L) sup clk (FM) h136 Patterson av (S)
Tate Claudia studt r66 Parker av (FH)
Tate Harold N (Mary A) eng (FM) h66 Parker av (FH)
Tate John C USN h18 Hillcrest rd (FH)
Tate Wayne P studt r18 Hillcrest rd (FH)
Tateosian Tateos retd h32 Samara dr (S)
Tauchert W Douglas (Kath L) emp Teneco Oil (E Orange) h22 Spruce dr (FH)
Taylor Albert E jr (Agnes B) slsmgr State Fire Safety Ins h33 N Rivers Edge dr (LS)
Taylor Alf emp Bendix h139 Monmouth
Taylor Ann J studt r199 Bridge av
Taylor Benj F (Theresa E) caretaker H H Newberger h24 Orchard (NS)
Taylor Betty E Mrs retd r25 Earl
Taylor C M nutrition consultant author & lecturer h60 Laury dr
Taylor Clarence T (Florence) frt hndlr CRR of NJ h112 River rd
Taylor Clyde F civ serv (FM) h21 LeRoy pl apt 1D
Taylor Eliz D dom r289 Shrewsbury av (RB)
Taylor Eva L retd h110 Montgomery ter
Taylor Geo J studt r199 Bridge av (RB)
Taylor Geo J jr (Cecil; Taylor's Auto Body) h199 Bridge av
Taylor Gladys retd h39 DeNormandie av (FH)
Taylor Goldie prsr Lucy's Sportswear r51 Drummond av
Taylor Henry E (Patricia) linemn JCP&L r418 Couse rd (Shark River Hills)
Taylor Hiram (Marjorie; Hy & Jeffs Auto Body Works) r Middletown NJ
Taylor Ida B (wid Wm A) retd h70 Linden pl
Taylor Jas Mrs retd h646 Little Silver Point rd (LS)
Taylor Jeff (Inez; Hy & Jeffs Auto Body Works) r Middletown NJ
Taylor Julia clk (FM) r51 Drummond av
Taylor Julius L (Virginia C) h115 Montgomery ter
Taylor Karen tchr Middleton Bd of Educ h54 Shrewsbury av (RB)
Taylor Leanna studt r51 Drummond av
Taylor Lena h159 Bridge av (RB)
Taylor Lester (Martha) mech Tiny's Auto Serv r15 Grant ct (LB)
Taylor Lois L studt r199 Bridge av
Taylor Marie ofc sec Doremus Russell Fasano & Nicosia r Leonardo NJ
Taylor Naomi nurse's aide Marlboro State Hosp r44 William (NS)
Taylor Raymond (Eliz) custdn L S Pub Sch h559 River rd (FH)
Taylor Raymond E (Anne C) researcher h20 Forman (FH)
Taylor Raymond J lab Boro Water Dept r96 Linden pl
Taylor Raymond Z (Lella) retd h96 Linden pl
Taylor Reuben (Gesine S) elec eng (FM) h89 Birch av (LS)
Taylor Robt r289 Shrewsbury av (RB)
Taylor Robt emp Rahway r89 Birch av (LS)
Taylor Robt (Goldie M) USA h51 Drummond av
Taylor Robt jr USA r51 Drummond av
Taylor Sarah A Mrs retd h121 Oakland
Taylor Sondra studt r559 River rd (FH)
Taylor Tommie Lee (Lorraine) serv Marlboro State Hosp h44 William (NS)
Taylor Wm E (May) retd h122 N Riverside av apt 6J
Taylor Zack (Melissa I) writer & editor Sports Afield Magazine h121 Kemp av (FH)

Taylor's Auto Body (Geo J Taylor jr) 29 Pearl
Tea Taster The (Donald Shaldees) tea shop 771 River rd (FH)
Teal Gladys Mrs hsekpr 68 W Front r do
Tector Leo W (Barbara A) cleaning serv 17 Robinson pl (S) h do
Teed Clarence J (Jean) h66 Church (FH)
Teeple Betty Mrs pkr Lily Tulip h44 Rector pl apt 4
Teiderman Herman (Emma M) retd h20 Orchard pl (LS)
Telephone Answering Service (Seymour Corwin) 157 Broad R19
Tellechee Carlos (Jeanet) chem (NYC) h250 Mechanic
Temko Leonard N (Florence) rep Fahnestock & Co r New Shrewsbury NJ
Temmler Gertrude R Mrs claims clk State Employment Serv r Keansburg NJ
Tenenbaum Jos H (Avril M; Plaza Luncheonette) h80 Throckmorton av apt A
Tennell Chas (Margt) h79 Madison av
Terace Barber Shop (Gilbert Davis) 120 W Bergen pl
Teremetzky Danl rooming house 82 Shrewsbury av h do
Tergis Paul driver Boro Busses r Asbury Park NJ
Terhaar Gladys F (wid Louis) clk (FM) h853 River rd (FH)
Terhune Elsie M (wid Edgar A) retd h40 Markham pl (LS)
Terhune Lillian music tchr 10 Hudson av h do
Terranova Roland E (Patricia) br mgr The Singer Co r Middletown NJ
Terrill Gertrude B (wid Schyler C) nurse (Middletown) h157-79 Branch av apt 165K
Terrill Lawrence (Doris) driver Chesapeake Exterminating h23 Wall
Terrill Marilyn J studt r157-79 Branch av apt 165K
Terrill Robt stock boy Perry's Natural Foods r23 Wall
Terry Bedell A (Georgiana L) prsr Brite Clnrs (FH) h12 Leonard
Terry Dorothy R (wid Lewis) emp (FM) h106 3d (FH)
Terry Frank (Edith A) groom T P Holloway (L) h18 Cherry (NS)
Terry Fredk D (Saluda H) lab Boro Sanitation Dept h76 Leighton av
Terry Geo S (Rose) chf opr Bell Laby (Holmdel) h16 William (NS)
Terry Howard (Carnell) carrier PO h55 W Bergen pl
Terry Jacquelynn studt r36 Laurelwood dr (LS)
Terry Milton E (Velma H) statistician Bell Laby h36 Laurelwood dr (LS)
Terry Rachel Mrs h88 Clinton pl (NS)
Terry Robt W USMC r106 3d (FH)
Terry Woodrow (Mildred W) retd h124 N Lovett av (LS)
Terwillger Dale h239 Spring apt C3
Tesauro Jas A r23 William
Tesauro Martin A (Michelina) retd h36 Forrest av (FH)
Tessler Saul J (Gertrude) pres Your Fabryc Shop r Oakhurst NJ
Testa John F (Delia) USA h67 Howard av (NS)
Testa Mollie A clk (FM) h100 McLaren
Tetino Anthony J drftsmn Bell Laby h26 Oldfield pl
Tetley Ann R (wid Millard J) pres-sec Tetley's h50 W Front apt 1G
Tetley Annie (wid Louis) r21 Applegate (RP)
Tetley Grace M (wid Russell L) beautician (L) h21 Applegate (RP)
Tetley Hazel M (wid Harold M) h381 Prospect av (LS)
Tetley Richd D (Phyllis H) clk PO h95 Parker av (LS)
Tetley's Inc Mrs Ann R Tetley pres-sec Jas F Humphreys v-pres-treas stationer 17 Broad
Teutsch Rose nurse Drs Dubel & Scarpellino r Belford NJ
Thackara Walter M (Virginia M) ins broker A G Becker & Co (NYC) h35 Hilltop ter
Thatcher John T studt r37 Forrest av (FH)
Thatcher Thos W jr (Lois C) eng Bell Laby h37 Forrest av (FH)
Thaw Anne M h58 DeNormandie av (FH)
Thecker Josephine M Mrs mgr W U Teleg (LB) h112 Herbert
Theokritoff Serge research wkr (FM) h42 Peters pl
Theus Roma W (Theodosia; Palm Barber Shop) h33 Garden pl (NS)
Thiers Mary D (wid W J) r79 Robinson pl (S)
Thiers Wm D supvr S River NJ r79 Robinson pl (S)
Thiesen Sharon Mrs slswn Tetley's r Sea Bright NJ
Thikar Josephine ofc wkr W N Teleg h112 Herbert (RB)

Thistle Carlton studt r32 Drummond pl
Thistle Jarvis H (Dorothy E) sht mtl wkr Perth Amboy h32 Drummond pl
Thoma Chas G retd h66 Riverside av apt 37
Thomas Ann studt r470 River rd
Thomas Anne L studt r10 Westwood rd (LS)
Thomas D Randolph (Ruth V) mech eng Bell Laby h3 Whitman dr (RP)
Thomas Ernest glazier Morris Plate Glass r Belmont av (LB)
Thomas Florence V (wid Albert) corsetiere Steinbach's h36 William (NS)
Thomas Henry H (Eliz) eng Glidden Co h470 River rd (FH)
Thomas Jolan D Mrs clk (F M) h20 Quaker way (S)
Thomas Jos studt r36 William (NS)
Thomas Leroy (Ida M) crane opr Rautan Copper Wks h118 Peach (NS)
Thomas Mary J Mrs slswn College Shop of Red Bank h774 River rd (FH)
Thomas Odessie (wid Robt) r345 Shrewsbury av
Thomas Peter emp Bailey Candy h186 Branch av
Thomas Philip H (Lillian A) cost analyst Prudential Ins (Newark) h10 Westwood rd (LS)
Thomas Phillip D USAF r3 Whitman dr (RP)
Thomas Rhoda Mrs mach Bendix r186 Branch av
Thomas Richd N (Elaine V) illustrator Bell Laby (Holmdel) h91 Hillside (RP)
Thomas Robt (Geneva) constn wkr h112 Springdale av (NS)
Thomas Sandra L travel rep O'Donnell Travel Agcy r20 Quaker William (NS)
Thomas Steve (Ethel E) USAF h109 Bank
Thomas Wm jr interviewer State Employment Serv r Freehold NJ

THOMPSON A P (Alma P Thompson), Kenneth B Thompson and Wilbur C Roberts Associates, General Contractors, Bridges, Dams, Bulkheads, Dock Builders, Drag Line Excavating, Office and Yard—Heddens Corner, Box 731, Tel 741-1211 (See Page 6 Buyers' Guide)

Thompson Agency (Wm M Thompson III) real est & ins 81 E Front
Thompson Alfred C (Susan A) dentist 479 River rd (FH) h do
Thompson Alice B (wid Wm M) retd h81 E Front
Thompson Alma P (A P Thompson) r12 Hubbard av (RP)
Thompson Arch (Jeannette) pntr Zobel's h20 Wall
Thompson Bessie C (wid John) h291 S Bridge av
Thompson Bessie N (wid Walt) retd r675 River rd (FH)
Thompson Carl E driver Eatontown Concrete r75 Wallace
Thompson Cecilia Mrs v-pres Little Silver Hdw r Miami Fla
Thompson Chas A (Julia G) retd h42 Hubbard av (RP)
Thompson Chas H mgr Thomson & McKinnon (LB) r81 E Front
Thompson Deborah A studt r42 Laurelwood dr (LS)
Thompson Frances D (wid Ira N) h64 Gillespie av (FH)
Thompson Gerald G (Ruth) insp Am Can h66 Peach (NS)
Thompson Geraldine L Building 141 Bodman pl
Thompson H Ernest (Barbara J) slsmn X S Smith h102 Buttonwood dr (FH)
Thompson Harold V (Rose) driver's hlpr Acme Furn h50 Locust av apt 3
Thompson Harry h135 W Bergen pl
Thompson Harry retd r132-42 South bldg 7 apt A
Thompson Jas car washer r298 Shrewsbury av
Thompson Jas C studt r36 Hubbard av (RP)
Thompson John G (Eliz M) banker (NYC) h50 Oak pl (FH)
Thompson John G treas Microwave Control r New Monmouth NJ
Thompson Judy dental asst Lawrence R Burdge r Lincroft NJ
Thompson Kenneth (M Lee) emp United Cement h179 Hunting la (FH)
Thompson Lorese Mrs tech Hosp Picture Serv h193 Shrewsbury
Thompson Marshall F (Lucille E) sec to bd Boro Bd of Educ h143 N Sunnycrest dr (LS)
Thompson Martin retd r92 Maple av

Thompson Mary Mrs mgr Joan Ann Chilton & Assocs r Rumson NJ
Thompson Millard F (Sarah) dist supvr State Bureau of Parole r Point Pleasant NJ
Thompson Neta Mrs sec Little Silver Hdw r Seabright NJ
Thompson Peter L (Roberta E) eng (FM) h14 Maple av (FH)
Thompson Ray J (Judith A) driver United Parcel Serv h444 W Front (RP)
Thompson Reginald S studt r143 N Sunnycrest dr (LS)
Thompson Richd A (Sandra M) eng NJ Bell h124 Lake av (FH)
Thompson Richd R (Jean C) staff mgr Prudential Ins (Mid) h36 Hubbard av (RP)
Thompson Robt E (Martha S) eng DuPong h44 Lippincott rd (LS)
Thompson Robt S (Jeannette H) reg dir United Negro College Fund h28 Parker pl (S)
Thompson Robt S studt r28 Parker pl (S)
Thompson Roger R (Neta) pres Little Silver Hdw r Seabright NJ
Thompson Rose (wid Arth) retd h75 Wallace
Thompson Siguard jr (Dolores W) emp Ball Tel h42 Laurelwood dr (LS)
Thompson Stafford W (Florence P) eng (FM) h41 W Westside av
Thompson Wm M III (Thompson Agency) r Long Branch NJ
Thomson Robt H (Alice) slsmn (NYC) h93 Linden dr (FH)
Thorell Wm O (Helen) bkpr Turner Bldrs Sup h9 Chapin av
Thornberry Ronald B (Jane R) pres O M Sales h166 S Lake dr (RP)
Thorne Estelle A retd r34 N Bridge av
Thorne Marietta (wid Garret) nurse 245 Spring h do
Thornton Barbara A emp (LB) r4 Tilton av
Thornton Cecil C (Roberta S) sanitation wkr Boro h219 River rd
Thornton Edw H (Georgia V) driver (FM) h44 E Westside av
Thornton Henry gdnr r16 Cherry (NS)
Thornton Howard (Ruby) psy tech NJ State Hosp h15 Clinton pl
Thornton Jas M mach (E) r2 Tilton av
Thornton Jessie dom h2 Tilton av
Thorpe Nellie A Mrs h33 Waverly pl
Thorpe Roy I (Nancy) landscape designer (Holly Acres Nursery) h212 Pine (RP)
Thorsen Ethel M (wid Jas P) retd r197 White rd (LS)
Thorsen Robt P (Charlotte W) fed govt fire insp NAD h453 Branch av (LS)
Thorton Shirley emp Robert's Shoe Serv
Threshold The (Erle and Mrs Virginia Walter) gift shop 27 Broad
Throckmorton May E retd h218 Broad
Throne Helga (wid Peter) h41 Monroe av (LS)
Thrower Henry E repr The Harness & Leather Shop h58 Washington
Thule Chas (Reta-M) supt Union Carbide h99 Branch av
Thumm Fredk J retd h8 Elm la (S)
Thurer Chris sandwich mkr Elsie's Sub Shop r Lincroft NJ
Thurer Douglas K (Elsie; Elsie's Sub Shop) h33 Chestnut
Thurer Elsie Mrs (Elsie's Sub Shop) r33 Chestnut
Thurston Bigelow h469 Sycamore av (S)
Thurston Eileen B sls E A Armstrong Agcy r Shrewsbury NJ
Tibbs Emma E Mrs retd r17 Willow
Tibbs Helen A shirt fnshr Leon's Clns r307 Shrewsbury av
Tibbs Jas E retd r17 Willow
Ticehurst Harry W (Penelope) traffic mgr Butterick (NYC) h73 Patterson av (S)
Ticehurst Robt L (Alice P; Ticehurst Animal Hosp; Middletown) h45 Hillcrest rd (FH)
Tideman Herman (Emma) clk Shrewsbury Mkt r20 Orchard pl (LS)
Tiedeman Robt E (Florence L) jan Red Bank Bd of Educ h238 Spring
Tiernan Vincent C (Bette M) dentist h67 Sickles pl (S)
Tierney Raymond M jr (Kathleen M) banker h45 Northvale av (LS)
Tierney Richd H (Virginia M) securities trader Beych & Co h2 Vista pl
Tierney Rose interviewer State Employment Serv r Middletown NJ
Tierney Thos J (Joan R) asst supt Delco Remey (New Brunswick) h120 Oak pl (FH)

Tildesley Arth H (Joan S) emp First Natl Bank (NYC) h211 Oak pl (FH)
Tilley John A (Ruth) phys 126 Harding rd r Oceanport NJ
Tillman Arth r17 Stevens av (NS)
Tillman Jas r17 Stevens av (NS)
Tillman Nath studt r17 Stevens av (NS)
Tillman Oscar N (Ella M) h17 Steven av (NS)
Tilly Boneita E (The Beauty Mark) r Highlands NJ
Tilman Walter eng Bambergers r47 Waverly pl
Tilton Blanche L retd r66 South
Tilton Kath G retd h66 South
Tilton Mabel E (wid Albert) r55 Fisher pl
Tilton Saml M drftsmn County Engs Ofc h55 Fisher pl
Tindall Betty sls sec Chas Tindall Ins Agcy Middletown
Tindall Chas H (Betty; Chas H Tindall Agcy) r Middletown Twp NJ

TINDALL CHAS H AGENCY
CHARLES H TINDALL, OWNER
REAL ESTATE
INSURANCE
19 EAST FRONT st
TELEPHONE 741-5613 or 741-9030
(See Pages 17 and 23 Buyers' Guide)

Tindall Evelyn Mrs claims clk State Employment Serv r Point Pleasant NJ
Tindall Roger agent John Hancock Mutual Life Ins r Middletown NJ
Tiny's Auto Service (Wm Johnson) rear 207 Monmouth
Tiovonen Leone h239 Spring apt E12
Tirpak Michl J (Peren) shipping mgr Lucy's Sportswear h142 Chestnut
Titus Elisa babysitter r44 W Bergen pl
Toadvine Martha P Mrs retd h268 White rd (LS)
Toastmaster Club meets alternate Mondays 88 Riverside av
Tobias Emil F (Marion H) h12 Judith rd (LS)
Toby Lawrence (Gloria) mech Robt Wright h207 Bridge av
Toccaceli Hugo B (Marianna) waiter Sal Viati h46 Herbert
Todt Mary M Mrs tchr Red Bank Bd of Educ r76C Throckmorton av
Todt Wm E (Mary M) tchr Keyport Sch Dept h76 Throckmorton av apt C
Toland Diana studt r223 Maple av
Toland Dorothy Dance Studio (Don and Dorothy E Pons) 201 E Bergen pl
Toland Helen S (wid Ralph) retd r223 Maple av
Toland John W (Toshiko) author 223 Maple av h do
Toland Marsha studt r223 Maple av
Tomaino Alfonso clarinet musician r159 Shrewsbury av
Tomaino Alphonso A (Josephine D h45 Park av (S)
Tomaino Bruno N (Linda E) carp Howard Goff h49A Chestnut
Tomaino Carol A studt r135 N Lovett av (LS)
Tomaino Eleanor (wid Patk G) clk Spring Lake Variety r37 Samara dr (S)
Tomaino Giuseppi driver Seaboard Ice & Fuel r14 Willow
Tomaino Jas G (Alice M) chf armorer State Armory h76 Chestnut
Tomaino Mary ofc sec (FM) r159 Shrewsbury av
Tomaino Nathan J (Betty) sup tech Red Bank Armory h44 Monroe av (S)
Tomaino Pasquale J (Florence M) meat ctr Acme Mkt (Mat) h135 N Lovett av (LS)
Tomaino Pasquale (Jennie A) safetymn John W McGrath (NYC) h44 Davis la (RP)
Tomaino Pasquale W (Ann D) mgr West Farm Store h167 Hudson av
Tomaino Peter (Anna M) retd h14 Willow
Tomaino Rachel (wid Emilio F) retd r24 Allen pl
Tomaino Ralph (Julia; Tomaino's Liquors) h159 Shrewsbury av
Tomaino Richd (Carol) civ emp Red Bank Armory h53 Locust av
Tomaino Ruh A (Carolyn) mtcemn NJ State h53 Locust av (RB)
Tomaino Rose M (wid Louis P; Commuter's Wine & Liquor Store) h26 Allen pl

A. P. THOMPSON
GENERAL CONTRACTOR
Bridges, Private Dams, Dock Builders, Bulkheads, Drag Line Excavation
Office-Yard Heddens Corner—Mailing Address:
P.O. Box 731, Red Bank, N.J. Tel. 741-1211

Tomaino Thos opr Red Bank Borough Sewerage Plant r43 Hudson av
Tomaino Wm J h15 Fox Hill dr (LS)
Tomaino's Liquors (Ralph Tomaino) 161 Shrewsbury av
Toman Henry retd h234-3d (FH)
Tomasovic Florian retd r35 Hendrickson pl (FH)
Tommone Jas USA h44 Monroe av (S)
Toms Auto Repair (Thos Clark) 60 West
Ton Tere Hairstylists (Anthony Rizzo) 439 Broad (S)
Toni Natale F (Gilberti) USA h110 Herbert
Toni's House of Beauty (Mrs Antoinette F Silver) 507 Broad (S)
Tony's Barber Shop (Antonio DeSalvo) 110 Monmouth
Tony's Mobil Service (Anthony J Stamato) gas sta 390 Broad
Toobaiee Soroor studt r50 Silver Brook rd (S)
Toolan John E atty Toolan Haney Romand (Pa) h65 Hance rd (FH)
Toolan Maureen K studt r65 Hance rd (FH)
Toole John C studt r19 Azalea ct (LS)
Toole John J retd r19 Azalea ct (LS)
Toole Lawrence J (Alfreda D) eng Genl Cable h19 Azalea ct (LS)
Toomey Porter F (Nan B) h284 Fair Haven rd (FH)
Toomey Robt D (Renee B) eng Natl Lead h48 Nottingham way (LS)
Toone Thos L (Eva) asst v-pres sls Church & Dwight (NYC) h54 Highland av (FH)
Topfer Jules E (Josephine L) surveyor Am Bur of Shipping (NYC) h25 Lake av (FH)
Torchia Victor A (Mary M) job analyzer Fed Reserve Bank (NYC) h108 Borden (S)
Tornato Elettra h28 William
Torok John pres White Star Taxi r Highlands NJ
Torpey Mary J studt r16 N Park av (S)
Torpey Michl J (Mary C; Sleepy Hollow Riding Sch) h16 N Park av (S)
Torra Frank M (Sandra D; Monmouth Chevron Serv Sta) h48 McLean (RP)
Torrado Louis lab DeGenows Constn r75 Oakland
Torrance Helen asmblr Lily Tulip r111 Spring
Torre Edw F (Alice M) eng Wilhelms Constn (Eliz) h78 Queens dr (LS)
Torre Paul studt r78 Queens dr (LS)
Torres Jose r115 Chestnut
Torres Juan (Elsie) prod clk (M) h74 Bridge av
Toscano Concetta Mrs r15 Bank
Toscano Michl (Virginia B) acct (Morris Portner & Co) h76 Woodbine av (LS)
Toto Francis C (Lillian M) eng Am Bur of Shipping (NYC) h109 Davis la (RP)
Totten S E sec Bell Laby h79 Prospect av
Toulme Maurice L (Helen M) retd h140 Hubbard av (RP)
Tourtillott Raymond R (S Louise) retd h47 Laurel dr (LS)
Tower Craftsmen Inc Mrs Emma K Eriksen pres-treas I N Eriksen v-pres-sec lamp and shade mfrs 105 Chestnut
Tower Lewis R jr (Gretchen B) assoc member of tech staff Bell Laby h248 Fair Haven rd (FH)
Towers Archibald K (Sophia T) retd h170 Oxford av (FH)
Towers Richd studt r145 Seven Bridge rd (LS)
Towers Wm L (Jean W) pres Wm L Towers Inc h145 Seven Bridge rd
Towler Anna (wid Richd D) clk h38 Cedar av (FH)
Towler Richd r38 Cedar av (FH)

Town & Country Shop (Donald E McClintock) women's clo 12 Linden pl
Town Trimmings (Emil and Mrs Sally Sottile) fabric store 24 Monmouth
Towne Beauty Shoppe (Mrs Virginia A Tuzeneu) 784 Broad (S)
Townsend Adrienne r90 Catherine
Townsend Alex mech h112 Montgomery ter
Townsend Carroll S (Irene W) Bendix h129 Manor dr
Townsend Edw (Barbara) servmn Anderson Music r Middletown NJ
Townsend Geo E (Alice) retd h90 Catherine
Townsend Geo E jr studt r90 Catherine
Townsend Pierre chem (FM) r50 E Bergen pl
Toynbee Lucille plant emp Hosp Picture Serv r (FM)
Trabucco Mary pwr prs opr Mon Silversmiths r hwy 35 (Keyport)
Tracey Jas J h108 Manor dr
Trachtman Eugene optom 74 Broad r346 Harding rd (FH)
Trachtman Ida dispensing optician Eug Trachtman r346 Harding rd (FH)
Tracy Murray (Celia R) auto accessories (Fords) h168 Spruce dr (S)
Tracykowsky Frank T packer Mon Silversmiths Dutch Lane rd (Marlboro)
Trafford Emily B r53 Clay (FH)
Trafford Harmer S (Judith B) retd h36 DeNormandie av (FH)
Trahman Harold J (Mildred A) staff asst Prudential Ins h254 Garden rd (S)
Trahman Maureen ofc sec B T Laby (Holmdel) r254 Garden rd (S)
Trainor Edw (Eliz; Eddie's Auto Clinic) r Rumson NJ
Tramitz Gerald E (Dorothy K) slsmgr Evinrude Mtrs (Milwaukee Wis) h140 Birch dr (S)
Tramm Clara A h41 Campbell (RP)
Tramontana Carmella (wid Jos) h80 Herbert
Travas Richd L (Sandra K) pilot United Airlines (Newark) h45 S Lake dr (RP)
Travers Alida E (wid John J) h35 LeRoy pl
Travers Alida M ofc sec Steinbachs r35 LeRoy pl
Travers Jerome L pntr 35 LeRoy pl h do
Travis A Raymond (Newell F; Am Drilling) h674 Branch av (LS)
Travis David S studt r674 Branch av (LS)
Travis Frank W (Louise M) electn Silver Electric h72 East End av (S)
Treacher Arth Service Systems (Lloyd Lenskold) employment serv 9 White
Treacy Jessie S (wid Harry B; Willow Delicatessen) h57 Carpenter (RP)
Treadway Florence E Mrs bkpr Chas B Hembling & Son r Freehold NJ
Treasure Chest The (John Sanders) antiques 52 Monmouth
Treasure Chest The (John L Sanders) antique dealer 333 Silverside av (LS)
Tredmore Adelaide h116 Shrewsbury av (RB)
Trefurt Wm E (Judith A) investigator Pub Serv Transport h65 Little Silver pkwy
Treiss Ann h36 Riverside av apt 406
Tremmie Emil R (Ruth) mgr Colorest h260 Oxford av (FH)
Tremmie Richd A USAF r260 Oxford av (FH)
Tremmie Ruth Mrs recpt Ebsco r Fair Haven NJ
Trenet Bernard emp EAI r40 White rd (S)
Trenet Lucien (Ida) plmb Anthony Palmieri h40 White rd (S)
Trenet Serge asst mgr Miles Shoes r40 White rd (S)
Trent Christopher studt r585 Little Silver Point rd (LS)
Trent Harold A (Janet N) research Esso Research & Eng h585 Little Silver Point rd (LS)
Trent Oliver C (Laura B) delmn h279 Shrewsbury av
Trepl John Alan (JoAnn O) applications eng Genl Elec (NYC) h120 White (S)
Trepp Wilbert J (Evelyn I) mining eng Allied Chem (Morristown) h45 Hance rd (FH)

Trezza Frank M (Josephine B) carp h140 Patterson av (S)
Trigg Clifton T (Margt E) tchr (FM) h14 Grange Walk (FH)
Trigili Eliz R (wid Jos) cafeteria wkr Red Bank Bd of Educ h106A Monmouth
Trigili Nick J electronic dept r106 Monmouth
Trigili Paul A dept mgr Sears r106 Monmouth
Trigler Louis E br mgr Bilow Inc r Bradley Beach NJ
Trimboli Angela bkpr Electronics Assoc r30 Drummond pl
Trimboli Angelina (wid Jos) retd r14 Earl
Trimboli Dominic (Louise L) agent Met Life h30 Drummond pl
Trimboli Frank A (Angela B) mach (FM) h137 Mechanic
Trimboli Frank A (Gail S) slsmn Sears h141 Lincoln av (FH)
Trimboli Linda r30 Drummond pl
Trimboli Patk A (Arline J; Parke Drug) h108 Bruce rd (RP)
Trimboli Peter (Bertha) clk Park Drug r Eatontown NJ
Trimmer Caroline G r14 N Sunnycrest dr (LS)
Trimmer Wm H (Geraldine) prod eng Signalite (Neptune) h15 Sycamore av (FH)
Trinity Episcopal Church Rev Chas H Best rector 65 W Front
Tripp Robt W (Joan) eng NJ Bell h82 Throckmorton av apt B
Triska John J (Florence H) slsmn 3M h36 Woodbine av (LS)
Trocchia Andrew (Mildred) electn Mon Elec h228 Maple av
Trocchia Carmella Mrs h155 Chestnut
Trocchia Dominic A (Marie P) serv mgr Circle Chev h21 Hance av (NS)
Trocchia Frank A (Carmela) retd h153 Chestnut
Trocchia Mary flwm Tony Fox Store r37 Leighton av
Trooper David S (Rita M) art dir Telev & Radio Sta WOR (NYC) h101 Rumson pl (LS)
Trotman David (Mae) emp Brickyard (Cliffwood) h45 W Sunset av
Trotter Donald F (Arlene P) asst supt Rumson-Fair Haven Regional High Sch h160 Kemp av (FH)
Trotter Fred L (Margt H) retd h26 Pinckney rd apt A
Trotter Richd (Dorothy; Red Bank Aluminum) h316 River rd
Trout Estelle A Mrs mgr Lorstan's Studio h118 McLaren
Trout Bonnie r118 McLaren
Troutman Amanda asst Salvation Army r38 Forrest av (FH)
Troutman Ivy Mrs h133 Newman Springs rd (NS)
Trowern John O h79 Maple av
Truax Harold formn Blaisdell Lumber r E Keansburg NJ
Trudeau Gertrude F (wid John F) retd h66 Riverside av apt 10
Truex Audrey G (wid Raymond W) retd h19 Monmouth
Truex Raymond W jr (Rita S) h21 E Bergen pl
Trufolo Agency The (Anthony F Trufolo) ins 16 Church (LS)
Trufolo Alfio (Margt) emp PO h20 William
Trufolo Anthony F (Anne M; Trufolo Agcy) h621 Harding rd (LS)
Trufolo Patricia A studt r621 Harding rd (LS)
Trufolo Patsy M retd h135 Bridge av
Truitt Dorothy G sr clk JCP&L r365 Nut Swamp rd (River Plaza)
Trunzo Anna (wid Ernest) fl lady Adams Coat Factory h52 N Bridge av
Trunzo Ernest E (Natalie M) comp & prntr Red Bank Register h29 Chestnut
Trusheim Miriam tchr Happy Hours Nursery Sch r Oakhurst NJ
Trussel B Frank lab Oscar Becker & Sons r72 White rd (S)
Trussell Benj F (Bertha F) mach (FM) h72 White rd (S)
Truswell Roy (Mayme E) elec contr (NYC) h51 Princeton rd (FH)
Truswell Wm H (Marie A) trust ofcr h52 Queens dr E (LS)
Truswell Wm H jr studt r52 Queens dr E (LS)
Tsadilas Terry (Stephanie) br mgr Howard Johnson h175 Spruce dr
Tschuprina Eugenia (wid Iwan) retd h33 West
Tubby's Shell Service Station Ernest E & Ernest Elgrim jr) 257 Maple av
Tucker Donald waiter Cobblestones Restr h90 Shrewsbury
Tucker F Philip (Helen) pres Estey Mtl Prod r Gooseneck Point rd (LS)
Tucker F Philip jr sec-treas Estey Mtl Prod Inc r Gooseneck Point rd (LS)

Tucker John hlpr Anderson Bros r132 Leighton av
Tucker Phillip F (Missy) eng Estey Mtl Prod (RB) h65 Queen Anne dr (S)
Tucker Shirley sec Am Red Cross r561 River rd (FH)
Tucker Wm H (Lillian H) retd h285 Spring apt 13A
Tufano Helen (Helen's of Shrewsbury) r Monmouth Beach NJ
Tuffy Beatrice (wid Hugh) h35 Howard av (NS)
Tufts Raymond D (Louise) ct clk Municipal Ct h15 Highland av
Tukis Jos A (Marilyn M) radio instr (FM) h34 Hendrickson pl (FH)
Tulis Murray A mgr Multi-Sensory Productions r Oakhurst NJ
Tuller Building The 103 E Front
Tuller Construction Co Jesse D Tuller pres-treas real est 103 E Front
Tuller Foundation (Tuller Construction Co) 103 E Front
Tuller Jesse D pres-treas Tuller Construction r Lincroft NJ
Tully Cornelia cosmetician Shrewsbury Pharm r Brielle N J
Tulp Arnold lwyr 103 E Front r Rumson NJ
Tumelty Barbara J studt r30 Laury dr (FH)
Tumelty Wm C (Dorothy E) sls rep IBM (NYC) h30 Laury dr (FH)
Tumelty Wm C jr USAF r30 Laury dr (FH)
Tumidiski Peter lab Whitney h77 Chapin av
Tune Malcolm R (Eunice E) production co-ordinator Ampeg h219 Pine (RP)
Tunnell Chas (Margt) maintnce Bell Laby h150 Bridge av
Tunnell Elmer J (Mary) supvr Bell Laby h436 W Front (RP)
Tunney Jos emp Bendix r82 Shrewsbury av
Tunstall Geo studt r229 River rd
Tunstall Graydon A jr studt r229 River rd
Tunstall Valance A (wid Graydon) tchr Red Bank Bd of Educ h229 River rd
Tunstall Valerie studt r229 River rd
Tuohy Frank H (Veronica) controller US Customs Dept h72 Little Silver pkwy (LS)
Tupper Arth W (Helen) h11 Southvale av (LS)
Turnage Clarence W (Sylvester) driver (S Amboy) h75 Cherry (NS)
Turnbull Cath parker cleaner (RB) r130 Rumson rd (LS)
Turnbull Helen C nurse h130 Rumson rd (LS)
Turner Ann Am Can (Cliff) r272 S Pearl
Turner Charlotte (wid Silas) dom h12 Willow
Turner Delmar guard Pinkerton r230 S Pearl
Turner Ethel G (wid Shaler) asst cook Riverview Hosp h230 S Pearl
Turner Frances hsekpr Lippwins h144 Monmouth (RB)
Turner John E (Emily J) banker Irving Trust (NYC) h25 Canal
Turner Lorna tchr Mechanic St Sch Eatontown Club Apt (E)
Turner Mark D (Rosemary) mgr Molly Pitcher In h38 Fisher pl
Turner Mark D jr studt r38 Fisher pl
Turner W Wm (Rita) mgr Data Proc SE & M Vernon (Elizabeth NJ) h131 S Queens dr (LS)
Turnock Jas F (Grace) emp Little Silver Laundromat h82 Little Silver pkwy (LS)
Turnock Mabel A (wid Fredk B) h50 Silverton av (LS)
Turtur Felix J III (Agnes M) real est broker 69 Princeton rd (FH) h do
Tuzeneu John W (Virginia A) bartender Rumson Country Club h138 Mechanic
Tuzeneu Lynn sec Sego Trading (RB) r138 Mechanic
Tuzeneu Virginia A Mrs (Towne Beauty Shoppe) r138 Mechanic
Tuzik Jos jr custodian Forrest Hill Sch r60 Church (FH)
Tuzik Julian J (Anna M) plmb insp Boro (FH) h60 Church (FH)
12 Broad Building Robt Wahlen supt pub bldgs 12 Broad
Twigg Delbert J (Margt) h76 Oceanport av (LS)
Twiggs Emma emp Singer Co r78 Linden pl
Twiggs Emma (wid John) dom r78 Linden pl
Twin Boro Electric (Vito J Pellegrino) elec contrs 182 Pinckney rd (LS)
Twin Boro Rambler Inc Carmen J Ambrosino pres Anthony A Ambrosino v-pres Saml J Ambrosino sec Jos P Ambrosino treas auto sales & serv 131 Newman Springs rd (S)

Twin Diner (Edouardo Michel) restr 164 Monmouth (RB)
Twin Gable Apartments 36 Riverside av
Twine Jas (Margt) prod mgr Merck & Co (Rahway) h109 Willow dr
Tyeryar Thos L (Josephine A) retd h49 Court dr (S)
Tyler John S (Mildred E) driver (FM) h127 W Westside av
Tyminski Thaddeus (Sophie F) retd h29 Court dr (S)
Tynan Augusta M (wid Jos) retd r239 Spring apt C7
Tynan Deidre M sec Raymond Cunneff r895 River rd (FH)
Tynan Jas F (E Virginia) slsmn Genl Elec h895 River rd (FH)
Tynan Joyce A tchr Middletown r895 River rd (FH)
Tynan Vivian studt r895 River rd (FH)
Tyndall Alice D phys 127 Maple av h do
Tyndall Janice tchr Rumson r127 Maple av
Tyndall Remsen L (Ada H) lino opr Newark Evening News h21 Le-Roy pl 1F
Tyner Geo F (Joan M) carp Cress Constr h185 Mechanic
Tyner Patricia slswn Place I r185 Mechanic
Tynes Arth R (Mary E) physicist Bell Laby h120 Bruce rd (RP)
Tyree Earl G (Cecily B) adv agent h52 Battin rd (FH)
Tyrrell Mildred N (wid Clarence E) retd h41 W End av (S)
Tyson Brenda clk Leons r103 Montgomery ter
Tyson Eleanor M Mrs atty Marlboro Hosp h103 Montgomery ter (RB)
Tyson Jas L lab h13 Central av
Ubolde Hazel A (wid Albert) h50 Locust av apt 26
Ulan Jos (Rita Anne P) sls rep h33 Silverwhite rd (LS)
Ulf Carolyn Mrs retd r386 W Front (RP)
Ulmer Wm M (Louise K) industrial slsmn Anaconda-Am Brass h19 Carolyn rd (LS)
Ulrichsen Andrew (Stephania) carp h73 Manning (RP)
Underhill Nicholas B (Mary Jane) sls mgr Eldon Inc (NYC) h23 Haddon pk (FH)
Underwood Nabertha Mrs h276 S Pearl
Unger Jos tool maker Mon Silversmiths r1115 West Cross (Lakewood)
Unicorn The (Jack L Steinberg & Arth Leaman) interior designers 723 Broad (S)
Union Hose Co No 1 (Fire Dept) 161A Shrewsbury av
Union Laundry (br) Mrs Ella A DeVaney mgr 500 Broad (S)
Union News Co Leo Karp agt 185 Monmouth
United Materials Corp John B Manley genl mgr ready mix concrete 162 Newman Springs rd

UNITED STATES GOVERNMENT

AIR FORCE RECRUITING STATION, Milton G Batrouny Recruiter, 56 Monmouth, Tel 741-7141
ARMY RECRUITING STATION, James V DeLorenzo Recruiter, 54 Monmouth, Tel 741-5930
COAST GUARD RECRUITING OFFICE, Edw A Sabo Recruiter, 15 White, Tel 741-4218
FEDERAL BUREAU OF INVESTIGATION, 130 E Front, Tel 741-0006
MARINE RECRUITING STATION, John H Sheehan Recruiter, 19 Monmouth, Tel 741-8009
NAVY RECRUITING STATION, Eug R VerWiebe Chf Recruiter, 19 Monmouth, Tel 741-2326
POST OFFICE, Albert E Nolan Supt, 564 Broad (S), Tel 741-5943
POST OFFICE, Joseph J McFadden Acting Postmaster, 171 Broad
FAIR HAVEN, Edw J Bloom Supt, 592 River rd, Tel 741-5150
LITTLE SILVER STATION, Robt F Wichmann Postmstr, 20 Church (LS), Tel 741-7947
WESTBORO STATION, Albert Stoye Supt, 20 Birch dr, 104 Shrewsbury av, Tel 741-9342
SELECTIVE SERVICE SYSTEM LOCAL BOARD NO 46, Danl S Weigand Chairmn, John M Carr Sec, Robt A Braun, Frank L Rogers, James W Parker Jr Members, 54 Broad R224, Tel 741-5024

UNITED STATES GOVERNMENT—Contd

SOCIAL SECURITY ADMINISTRATION, 32 Monmouth

Upshur Herbert W (Anne B) eng (FM) h127 Harrison av (FH)
Ur John (Eleanor M) postal wkr (FM) h66 Riverside av apt 4
Ursino Vincent (Yolanda) gdnr r92 Herbert
Ursino Yolanda (Vincent) landscaping r92 Herbert
Utterson Dorothy Mrs h285 Spring apt 16C
Utterson Marshall studt r285 Spring apt 16C
Vaarma Cecilie Mrs ofc sec h24 Oldfield pl
Vaccarelli Anthony (Lena) clk PO h41 Spring ter apt C
Vaccarelli Anthony J (Sue) baker Vaccarelli's Bakery h10 William
Vaccarelli Geo clk PO r120 Maple av
Vaccarelli Jas (Maria; Vaccarelli's Bakery) h94 W Bergen pl
Vaccarelli Jas V (Margt) emp Vaccarelli's Bakery h8 Garden rd (LS)
Vaccarelli Lena cafeteria wkr R B Bd of Educ r41C Spring ter
Vaccarelli Lloyd L (Dorothy S) dentist 900 River rd (FH) h do
Vaccarelli Marianna (wid John) h120 Maple av
Vaccarelli Marie studt r10 William
Vaccarelli Patk J (Pauline L) supt h301 Spring
Vaccarelli Quindi R r94 W Bergen pl
Vaccarelli Robt F studt r301 Spring
Vaccarelli Sandra L tchr (NS) r900 River rd (FH)
Vaccarelli's Bakery (Jas Vaccarelli) rear 94 W Bergen pl
Vadasz Barbara typ Heydon Stone r216 S Winding wy (LS)
Vadasz Henry (Lillian) h216 S Winding wy (LS)
Vaiti Dominick S (Suzanne B) emp Sal's Tavern h4 Garden rd (LS)
Vaiti Louis S (Camille) emp Sal's Tavern h1 Sunnybank dr (S)
Vaiti Salvatore (Louise; Sal's Tavern) r735 W Front
Valant Jos V (Irene B) ofc mgr Northwestern Ins (Newark) h240 Silverside av (LS)
Valentine Agnes C r33 Drummond pl
Valentine Anna M h34 Elm pl
Valentine Beatrice R mach opr Bridge Sportswear h33 Drummond pl
Valentine David (Mary) dental tech (FM) h74 Peach (NS)
Valentine Joan L clk NJNG r108 White (S)
Valentine Josephine C mach opr Bridge Sportswear r33 Drummond pl
Valentine Lucy C (wid John S) mach opr Curvon Corp h108 White
Valentine Percy E (Susan M) opr Ern Constn h28 Clifford pl
Valez Raymond (Elsie) gdnr J Blind & Co h82 Bridge av (RB)
Vali A Avo (Elis) relief man Genl Motors (Linden NJ) h127B Hubard av (RP)
Vali Trina Mrs r50 Chestnut
Valine Cynthia P emp First Merch Natl Bank r23 Lincoln av (Rumson)
Valleau Joseph S (Sarah L) retd h167 South
Valleau Velenah (wid Frank) r167 South
VanAllen Alf retd h527 Harding rd (LS)
VanBergen Judy A studt r50 Chapin av
VanBergen Victor E (Anne M) buyer RCA h50 Chapin av
VanBlascom Roland (Doris M) mech Harmony Bowl h29 McLean (RP)

VANBRUNT ANNA W, Treas Red Bank Savings & Loan Association, h45 Grand av (Atlantic Highlands), Tel 291-0060

VanBrunt Eleanor Mrs recpt Asbury Park Press (Red Bank Bur) r74 Mechanic
VanBrunt Gertrude Mrs slswn Fashion Fair r37 E Front
VanBrunt Irving R retd h6 N Bridge av
VanBrunt Jas N (Eleanor E) driver Anderson Bros h74 Mechanic
VanBrunt Jas W (Gertrude) lab Boro Dept of Streets h37 E Front
VanBrunt John W (Margery B) ins insp (NYC) h222 Beechwood dr (S)
VanBrunt Kenneth B (Agnes M) head cash A&P (LS) h134 Garden rd (S)

VanBrunt Leslie M (Christine F) carrier PO (LS) h291 Willow dr (LS)
VanBrunt Mary E (wid Walter) r37 E Front
VanBrunt Printing Co (Mrs Anne and Mrs Grace Scaglione) 126 Shrewsbury av
VanBrunt Ralph E h71 Poplar (FH)
VanBrunt Reginald B (Kath T) retd h59 William
VanBrunt Wm (Elsie) gdnr Toolan's h35 Hance rd (FH)
VanBrunt Wm C studt r222 Beechwood dr (S)
VanBuskirk Edna A h34 Pinckney rd apt D
VanBuskirk Ione C retd r345 Broad apt 8
VanBuskirk Lillian C (wid Edw) h345 Broad apt 8
VanCleve Walter F jr (Hilda M) eng Bell Tel h53 Winding way (LS)
VanClief Warren driver REA Exp r Keyport N J
VanDam Drew (Jean) dept mgr Natl Broadcasting h15 Hill ter (RP)
VanDam Drew jr studt r15 Hill ter
VanDenHeuvel Ruth L Mrs r24 Allen (S)
Vanderbilt Douglas R (Mary) painter (NYC) h640 W Front (RP)
Vanderburg Mary retd r39 DeNormandie av (FH)
Vanderhoof Albert B (Theresa A) ins slsmn Guardian Life (S) h51 Hillside (RP)
Vanderhoof David C (Ruth) supt Little Silver Boro Sch Dept r Middletown N J
VanderVeer Cameron R (Kath M) sls rep Colgate Palmolive (Jersey City) h283 Nut Swamp rd (RP)
VanderVeer Cameron R jr studt r283 Nut Swamp rd (RP)
VanDerveer J Ward (Inez B) retd h26 Pinckney rd apt D
Vandervoort Lynn studt r44 Brook av (LS)
Vandervoort Warren F (Rita) acct (NYC) h44 Brook av (LS)
Vandervort Jas P (Betty) h133 Winding way (LS)
VanderVort Eug D (Jean C) slsmn Robt Hall (Keansburg) h33 East End av (S)
VanDevelde Wm R (Sophie) h29 Parker av (FH)
VanDorn Donald sls mgr Circle Chevrolet r Lincroft N J
VanDorn Eliz H (wid Fred H) h204 Branch av
VanDorn Fred H jr mgr Seaboard Ice & Fuel Serv r204 Branch av
VanDunk Randall S (Bernice) musician and composer h45 Navesink av (FH)

Vanecek Jos V (Agnes A) elec tech h100 Winding way
VanGlahn Madeline R clk First Natl Stores (AH) r63 Carpenter (RP)
VanGlahn Raymond P (Madeline R) sls mgr Prown's h63 Carpenter (RP)
VanHall Abram J (Carmela) emp FM h66 Trafford (S)

VanHart Chas W jr (Joan U) supvr Mon Col h26 Kemp av (FH)
VanHorn Florence D (Ray VanHorn Agency) r34 Briarwood rd (FH)
VanHorn Madeline Mrs bkpr Surray Luggage r New Monmouth N J
VanHorn Ray Agency (W Raymond and Florence D VanHorn) real est-ins 804 River rd (FH)
VanHorn W Raymond (Florence; Ray VanHorn Agency) h34 Briarwood rd (FH)

Vaning Robt J (Mary L) landscaper Hammond's Landscape h8 Park pl (RP)
VanKeuren Evelyn A Mrs retd r25 Woodbine av (LS)
VanKirk John H (Ruth H) v-pres Earp Laboratories r Rumson N J
VanKirk John jr (Mary L; John VanKirk Monuments & Vaults; M) h492 Hance rd (LS)
VanLeer Beatrice H (wid Chas) public sten 26 Reckless pl h do
VanLeet Saml G (Rose) mgr Genl Analine & Film h31 E Queens dr (LS)
VanMater S E Mrs h122 N Riverside av apt 5F
Vann John (Rita) h11 W Sunset av

Vann John W (Mamie L) sexton Trinity Episcopal Church h118 Bank
VanName Clarence E (Elsie A) retd h132 South Bldg 1 apt A

VanNess Dorothy M (wid Gary W) h57 Campbell (RP)
VanNest Dirk W (Gloria S) sls eng National Seal Division h100 Rivers Edge dr (LS)
VanNest Egbert W (Gertrude K) exec Western Electric h441 Little Silver Point rd (LS)
VanNest Lorin B jr (June B) slsmn Redden Agcy r23 Lockwood pl (FH)
VanNest Susan gift shop buyer NYU Hosp r23 Lockwood pl (FH)
Vanni Louis J (Antoinette) h30 Carolyn rd (LS)
VanNostrand Albert W (Mildred H) h106 Pinckney rd
VanNostrand Erwin S (Mary A) mech eng h111 Kemp av (FH)
VanNostrand Jas G dentist 50 W Front apt 1F r Rumson N J
VanNostrand Mildred H Mrs bkpr Tetleys Inc r106 Pinckney rd
VanNote Clifton J (Sadie L) retd h79 Parker av (FH)
VanNote Jeannette Mrs recpt Estey Metal Products r Middletown N J
VanNote Margt Mrs domestic h8 W Front
VanNote Wesley M Mrs retd h67 W Sunset av
VanNote Wm F jr (Helen E) pntr FM h46 Poplar av (FH)
VanNote Wm G (Bettina V) pres Mon College h14 Buttonwood dr (S)
VanOhlen Walter J (Helen D) chem opr Eygtion Laquer h20 Shadow Lake dr (RP)
VanOver Chas (Blanche) mech Zauvek Assoc h45 Patterson ct (S)
VanOver Chas A studt r45 Patterson ct (S)
VanPelt Daryl R studt r63 Markham pl (LS)
VanPelt E Ralph (Caroline M; VanPelt & Son Agency; New Monmouth) h122 N Riverside av penthouse C
VanPelt Ernest formn Thompsons Industries r18 Worthley
VanPelt John F studt r18 Worthley
VanPelt Leslie L (Beatrice C) furn fnshr Dave Burnens Uphol h24 Albert (RP)
VanPelt Lester (Christina M) driver (LS) h14 Glorney (S)
VanPelt Louis R (Ellen) equip opr Sanzaro Constn h18 Worthley
VanPelt Marie M (wid Kenneth D) opr Physicians Exchange h63 Markham pl (LS)
VanPelt Marion Mrs wrapper Donald's Lndry h18 Worthley
VanPelt Maude (wid Jas) retd h11 Madison av
VanPelt Richd F (Charlotte O) mgr-slsmn Fair Liquors h44 George (RP)
VanPernis Helen Mrs legal sec Danl S Weigand r Atlantic Highlands N J
VanSalisbury Marian dental asst Wm H Copperthwaite r W Keansburg N J
VanSant Cooper B (Helen) retd h37 Madison av
VanSchepen Nicholas (Marjorie A; Parker's Drive In Laundromat) h21 Silverwhite rd (LS)
VanSchoick Sidney (Viola) excavating and grading 45 White rd (S) h do
VanSeveren Margt L clerical wkr Mon Silversmiths r33 Leonardville rd (Leonard)
VanStavern John R (Rosalie) ordnancemn NAD h224 Bridge av
VanStavern Omer R studt r224 Bridge av
VanTassel Wm R (Julia S) bank clk (NYC) h187 Pinckney rd (LS)
VanTassel Wm R jr studt r187 Pinckney rd (LS)
VanVechten Ann G Mrs sec-treas Mr Paperback r Middletown N J
VanVleck Linda J medical sec Dr Myra Zinke (Holmdel NJ) r51 Lippincott rd (LS)
VanVleck Wm J (Eva B) v-pres Worthington Co (Harrison N J) h51 Lippincott rd (LS)
VanVliet Doreen (wid Robt) h82 Throckmorton av apt C
VanVliet John H (Sara) retd h36 Riverside av apt 203
VanVliet Ortrude C (wid Stewart) retd h412 Sycamore av (S)
VanWagenen Glenn (Adelaide K) mgr Colonnade Restr h85 Fair Haven rd (FH)
VanWagenen Roberta Mrs retd r95 Hudson av

VAN WAGENEN WILDA, Asst Treas Red Bank Savings & Loan Association, h95 Hudson av, Tel 741-2217

VanWagner John P (Eliz J) slsmn IBM h321 Prospect av (LS)
VanWarmerdam P W h123 East End av (S)
VanWickle Geo T (Ann H) auto dlr Park Chevrolet h271 Sycamore (S)
Varrelmann Robt H (Jane) carp h15 Meadow dr (S)
Varricchio Philip A (Antoinette M) drftsmn Bendix r24 Tabor (LS)
Varrichio Albert (Josephine) retd h28 Drummond pl
Vaughan John J r41 Monroe av (LS)
Vaughan Michl retd h20 Clinton pl
Vaughan Wm T (Vera L) wldr DuPont h41 Monroe av (LS)
Vaughn Jerald (Carla) USA h765 Broad (S)
Vaughn Randolph (Helen) truck driver Angelo Ciaglia h26 W Bergen pl (RB)
Vecchi Margt asmblr Stephenson Corp r Atlantic Heights N J
Vecchio Ercolo (Angelina M) mach Elizabeth Port h160 Bridge av
Vector Evelyn sec Coast States Inc r Little Silver N J
Vega Jos R (Brunilda) emp Shadow Brook Restr h210 Shrewsbury av
Vega Mary Mrs atndt Marlboro Hosp h213 Shrewsbury av (RB)
Veitch Ann (wid John) r185 S Queens dr (LS)
Veney Christine domestic r82 Bank
Veney Kath domestic h82 Bank
Venezia Michl J (Gloria) supvr elec eng (FM) h93 Bruce rd (RP)
Venti Paul C (Patricia S) supvr DuPont (Parlin) h121 White (S)
Venturino Angelina T (wid Anthony) retd r21 Quaker way (S)
Venturino Peter meter rdr JCP&L h21 Quaker way (S)
Venutolo Michl F Rev asst pastor StAnthony's RC Church r121 Bridge av
Verange Adeline opr (LB) r136 S Lake dr (RP)
Verange Anthony (Anthony's Plumbing)
Verkooyen Wm (Janet) slsmn Dale Silver Plate h139 Court dr (S)
Verleger L August (Elsie) slsmn Walker & Walker r Sea Bright N J
Veroneau Harry retd r66 John
Verrey Cornelius A (Claire D) elec contr 128 Pearl h do
Verrey John R USN r128 Pearl
Verrey Philip D USN r128 Pearl
Vervoort Linda h75 Prospect av
VerWiebe Eug R chf recruiter USN Recruiting Sta r West Keansburg N J
Vescio Anthony (Margt M) retd h117 Pearl
Vespa Dorigio carp Amelia Gridler r120 Pearl
Vespa Oreste (Marianne) opr Gennaro's h120 Pearl
Vespa Pier L r120 Pearl
Vestal Herman B (Evelyn D) artist 30 Monroe av (LS) h do
Veterans of Foreign Wars Hall 60 Mechanic
Veterans of Foreign Wars Post 483 Geo Dattoli commander 60 Mechanic
Vetterl Doris G Mrs ofc sec Knollwood Sch r86 Laurel dr
Vetterl Thos A (Doris) mtr pool (FM) h86 Laurel dr (FH)
Vetterl Thos J studt r86 Laurel dr (FH)
Vevad Kathleen N Mrs rep Jenese' Cosmetics h22 Hubbard pk
Vicenzi Angelo J (Martha C; Venetian Craftsman Shop) h59 Vista dr (LS)
Victory Market (Victor Wolfkamp) gro 31 W Front
Viegandt Helmi Mrs opr Lucy's Sportswear h135 Bridge av
Villa Raymond clk Boro Welfare Dept h236 W Front
Village Prep Shop (S Paul Mitchell) boys' and students clo 41 Broad
Villani Domenico J (Edith) emp D&F Tile h25 Samara dr (S)
Vincent Ada B (wid John H) r22 Fisk (FH)
Vincent Constance Mrs beautician Millie's House of Charm r Neptune N J
Vincent Eleanor domestic r199 W Bergen pl (RB)

Vincent Jos E jr (Judenia F) genl contr 279 Mechanic h do
Vincent Mark (Doris) eng (Holmdel) h705 W Front (RP)
Vincent Odessa Mrs h263 Shrewsbury av
Vincent Peter A (Marilyn M) eng Bendix h23 Standish rd (LS)
Vincent Thos (Clara M) cook Peterson's h100 Linden pl
VINCENT'S BEAUTY SALON (Vincent J Arnone), Complete Beauty Culture, "For The Woman Who Cares," Air Conditioned, Swedish Massage 32 Linden pl, Tel 747-3620
Vincent's Coat Shoppe (Vincent O Sama) tailor 2 N Bridge av
Vine Mabel P (wid Horace) retd h26 W Sunset av
Vinmar Hair Stylist (Mrs Evelyn Macadam) beauty shop 16 Church (LS)
Vinson Sallie L h183 River
Viola's Beauty Shop (Mrs Viola C Ferrogine) rear 53 Leighton av
Viracola Angelo (Rose) retd h49 Samara dr (S)
Viracola Gerard (Mary) acct r49 Samara dr (S)
Virgil Gloria Mrs h111 Montgomery ter
Virgilio Anthony emp Shrewsbury Dairy r Wanamassa N J
Virostko Andrew J retd r53 E End av (S)
Viscount Robt D (Audrey) mgr Fahnestock & Co (Red Bank) h257 Fair Haven rd (FH)
Vitacco Patk S (Phyllis L) supvr Bendix h128 Branch av
Vitacco Phyllis L Mrs slswn Mrs Mildred Spector r128 Branch av
Vital Wm F (Garnet) retd h152 South apt B
Vitelli Donald G (Ann D) agt Prudential Ins h31 Forman (FH)
Vitikainen Raimo O (Virve M) photog Americana Portraits h130 McLean
Vitrano John (Helen) bldr contr 55 Newman Springs rd (NS) h do
Vitrano John M emp John Vitrano r do
Vitrano Jos (Frances D) retd h111 Catherine
Vitrano Nick C (Betty L) ordnancemn NAD h115 Catherine (RB)
Vliet Mabel E (wid Willard S) retd h239 Spring apt A9
Vogel Sheldon v-pres Vogel's r Long Branch N J
Vogel's Inc Irwin Vogel pres, Sheldon Vogel v-pres-treas, Mrs Nettie Demas sec women's clo 24 Broad
Vogt Wm C (Carol) tchr Red Bank Bd of Educ r32a Lakeview ter (E)
Vogel Allen A appr Red Bank Elec r7 Vogel (Keansburg)
Vogel Arth (Paul's Coffee Shop) r Eatontown N J
Vogel August electn Red Bank Elec r7 Bogel (Keansburg)
Vogel Francis X (Lillian C) linemn JCP&L h48 Trafford (S)
Vogel Irwin pres Vogel's r Long Beach N J
Vogel Robt N (Elma) retd h80 Clinton pl (NS)
Vogel Rudolph A (Alice) h82 Newman Springs rd
Vogue Beauty Salon (Nunzie A Rainieri) 16 White
Voigt Geo (Patricia) regional marketing mgr Sylvania r24 Tutle av (SL)
Voigtlander Ernest C (Voigtlander Interior Decorators) r Atlantic Highland N J
Voigtlander Interior Decorators (Ernest C Voigtlander) 8 Prospect Plaza (LS)
vomLehn Stanley E (Doris L) sls mgr Singer Co (NYC) h145 Buttonwood dr (FH)
Vona Annette N hsekpr StAnthony's RC Church r do
VonAhn Mary Mrs recpt Dr's Kelly & Sheehan r Rumson N J
VonArx Brooks (Annie Frances) atty Toher Crowley Woelper & Vanderbilt (Newark) h40 Fair Haven rd (FH)
VonArx Wallace C (Ellen C) asst v-pres Marine Midland-Grace (NYC) h128 White (S)
VonBonin Ruth (wid Carl) retd h157-79 Branch av apt 163B
vonGehren Edgar O (Carolyn S) ofc mgr PRR (Newark) h548 River rd (FH)
vonGlahn Irma H retd r94 Harding rd
vonGlahn Lillian H retd r94 Harding rd
vonGlahn Meta A retd h94 Harding rd
vonKattengell Ed (Helen V) pres Ed vonKattengell Inc h65 Maple av
vonKattengell Ed Inc Ed vonKattengell pres used cars 83 Monmouth
VonKuik Wilhemus slsmn Electrolux Corp
Voorhees Arnold contr r107 Montgomery ter

Voorhees Ernest (Carolyn) retd h322 Prospect av (LS)
Voorhees Flo A (wid Wm) retd r15 E Westside av
Voorhees Ira retd h107 Montgomery ter
Voorhees Melta Mrs retd h83 Monmouth
Voorhis Geo B (Mary O) retd h10 Carpenter (RP)
Vosburg Carl W (Kath) retd h285 Hance rd (FH)
Voss Edna T (wid Fredk) h212 Fair Haven rd (FH)
Voss Jas W (Dolores D) eng N J Bell h39 N Sunnycrest dr (LS)
Vowinkel Edw A (Ethel L) civ eng (Newark) h79 Grange av (FH)
Vowinkel Susan studt r79 Grange av (FH)
Voytko Fredrick J (Janet G) archt Benoist & Goldberg h7 Spring ter apt E
Vreeland Frank D (Anne M) prntr Clinton Hill Press h48 Bruce rd (RP)
Vreeland Milton A (Virginia F) eng Sanderson & Porter h28 Holly la (FH)
Vreeland Richd USA r28 Holly la (FH)
Vukotich Eli (Mildred) retd h198 Newman Springs rd
Vuyosevich Kim studt r56 Battin rd (FH)
Vuyosevich Nick R (Grace V) tool designer h56 Battin rd (FH)
Vuyosevich Nina studt r56 Battin rd (FH)

W J L K, ASBURY PARK PRESS INC, Radio Station, 1310 AM, 94.3 FM, 15 Monmouth, Tel 741-5400 (See Page 18 Buyers' Guide)

Wabisky John J (Virginia H) mason h7 Terry la (NS)
Wachenfeld Richd B (Ann M) lwyr CRR of NJ h49 Heights ter (FH)
Wachtel Martin L h679 Prospect av (LS)
Wachter Muriel F Mrs h37 Judith rd (LS)
Wackman Stanley L (Carol) h54 Edgewood av (LS)
Waddell Chas L (Marion S) slsmn Phillip Bowers h81 Fair Haven rd (FH)
Waddell Lorne S (Jean M) asst pub relations dir American Gas Assn h59 Lovett av
Wade Arth S (Carol R) eng N J Bell h198 S Queens dr (LS)
Wade Cath (wid Patk) r33 Markham pl (LS)
Wade Edw S (Victoria) garagemn Monmouth Beach h33 Markham pl (LS)
Wade Evelyn N (wid Michl M) h166 Hunting la (FH)
Wade Kenneth R (Gail A) dept mgr Shop Rite h34 Terry la (NS)
Wade Ruth K (wid Arth S) retd h185 Cambridge av (FH)
Waer Helrn R Mrs retd h45 LeRoy pl
Wafle Millard F carmn NY&LB RR h15 Forman (FH)
Wagner Danielle recpt and asst Jesse J Greenberg r Middletown NJ
Wagner Frank L (Doreen M) elec eng EAI h107 Park av (FH)
Wagner John F h24 Lockwood pl (FH)
Wagner Otto H (Hazel A) retd h83 Sycamore av (LS)
Wahlen Robt bldg supt 12 Broad Bldg r8 Mechanic
Wainright Marie E (wid Francis) ofc sec Shrewsbury Sch h165 Branch av apt 165A
Wainright Susan E studt r165 Branch av
Wainwright Joan sec r8 Rumson rd (LS)
Wainwright Paula B (wid Winfield S) h8 Rumson rd (LS)
Wainwright Winfield S (Alva) retd h327 Branch av (LS)
Wakelee David M (Constance) v-pres Electronics Assistance Corp h19 Highland av (FH)
Wakeman Wm D (Ethel D) genl frt agt CRRofNJ h275 Spring apt E
Walden Antoinette P Mrs (Antoinette's Beauty Salon) h26 Fisk (FH)
Walden Edw G Rev (Mary E) retd h79 3d (FH)
Walden Edw G jr (Mary E) driver United Materials (Matawan) h82 Cedar av (FH)
Walden Newman street supt Boro FH h80 Cedar av (FH)
Waldman Danl M studt r106 Winding way (LS)
Waldman Geo J (Edna T) film distr (NYC) h71 West end av (S)
Waldman Michl R emp Boston U r106 Winding way (LS)
Waldman Philip C (Gladys F; Phil Waldman's Gulf Service) h106 Winding way (LS)

Waldman's Phil Gulf Service (Philip Waldman) 101 W Front
Waldron Edw J business instr Newark NJ h261 Spring apt A
Walker Anita r81 2d (FH)
Walker Bryan studt r48 John
Walker Byrd W jr (Elaine M) civ serv wkr (FM) h17 Clifford pl
Walker David (Red Bank Cities Servicenter)
Walker David (Isabelle) constn wkr h19 Central av
Walker Harriet h73 Navesink av (FH)
Walker Harry D (Rose M) landscape supvr Mon Shopping Center h81 2d (FH)
Walker Jas A (Jean T) retd h22 Manson pl (LS)
Walker Jane Mrs retd h199 Broad
Walker John J (Margt) mach opr Red Bank Register h48 John
Walker Kenneth L (Frances P; Walker & Walker; S) h301 Sycamore av (S)
Walker Kenneth L jr (Lorraine H; Walker & Walker) h37 Buttonwood dr (S)
Walker Mary Mrs acct Landis & Landis r Holmdel NJ
Walker Melvin (Harriet) h73 Navesink av (FH)
Walker Robt S (Judith) retd h112 Buena Vista av (FH)

WALKER & WALKER (Kenneth L and Kenneth L Walker Jr), Real Estate and Insurors, Member Red Bank and Northern Monmouth Areas Multiple Listings, 661 Broad (Shrewsbury), Tel 741-5212, Route 35 (Middletown; Holmdel), Tel 671-3311 (See Pages 16 and 22 Buyers' Guide)

Walker Willie r121 W Bergen pl
Wall Edith H (wid Paul J) h71 Lake av (FH)
Wall Emory G jr (Helen S) elec eng (FM) h587 Branch av (LS)
Wall Jerome P studt r71 Lake av (FH)
Wall Sandra studt r587 Branch av (LS)
Wall Street Barber Shop (Frank V Marascio) 20 Wall
Wall Wm E (Dorothy M) mtcemn Electronic Assoc h82 Patterson av (S)
Wallace Beverly clk The Willow Delicatessen r31 Maple av (LS)
Wallace David tchr Red Bank Sch of Music & Dance r Belford NJ
Wallace Helen (Flora Dress Shop) r8 Harbor Green
Wallace Howard (Ruth) lab h110 Springdale av (NS)
Wallace Jas F (Esther E) emp N Y Stock Exchange h82 Maple av (LS)
Wallace Lynda studt r693 River rd (FH)
Wallace Margt slswn Flora Dress Shop r8 Harbor Green
Wallace Richd A studt r82 Maple av (LS)
Wallace Richd J (Beverly A) storekpr Bendix h31 Maple av (LS)
Wallace Robt H (Doris M) sls mgr (Worthington Ohio) h693 River rd (FH)
Wallace Sally (wid Michl) retd r98 Catherine
Wallace Sarah mach opr Momouth Silversmiths r14 Terry la (NS)
Wallace Vanporia chef (FM) h19 Terry la (NS)
Wallen Jas E retd h122 N Riverside av apt 1F
Walley Eliz folder Leon's Cleaners r222 South (Eatontown)
Walling Chas R jr (Pauline M) admn (FM) h622 Prospect av (LS)
Walling Emmett H (June M) supvr Bendix h35 Shadow Lake dr (RP)
Walling Gwendolen M Mrs cafeteria wkr Red Bank Bd of Educ r240 Church (Belford)
Walling Hubert S (Elinore S) bartender r247 Nut Swamp rd (RP)
Walling John J slsmn Beechnut Life Savers r65 Sycamore av (LS)
Walling Jos R cook Ivy House (Middletown) r26 W Westside av
Walling Lidora S retd h294 Harding rd
Walling Mary A r294 Harding rd
Walling Mildred M lacquerer Mon Silversmiths r Gulden (Key Port)
Wallis Jas L (Alma D) estimator h57 Salem la (LS)
Walltite Construction Corp Roy Goldecker rental dir 36 Riverside av apt 402
Walrod Kenneth instr Northeat Business Machs Sch r Jackson NJ
Walsh Emily T h116 McLaren

Walsh Francis J pres Northern Acceptance r Wanamassa NJ
Walsh Helen maid 51 Princeton rd (FH)
Walsh Helen Mrs tchr Little Silver Bd of Educ r Oceanport NJ
Walsh Helen C retd h310 Spring
Walsh Jas E emp First Merch Natl Bk r Asbury Park NJ
Walsh Jas J (Nancy R) h35 Birch av (LS)
Walsh Jas L (Janet) sls mgr W A Benjamin h94 Rivers Edge dr (LS)
Walsh John (Minnie) retd h293 Spring apt B
Walsh John emp EAI r101 Patterson av (S)
Walsh John J horse trainer h101 Patterson av (S)
Walsh John M (Margt) atty O'Mara & Schumann h124 Rumson pl (LS)
Walsh Nancy H Mrs librn Red Bank Bd of Educ r137 Matawan av (Mat)
Walsh Robt (N Catherine) retd h72 Riverside av apt 50
Walsh Robt slsmn Sandler-Worth h rear 453 Prospect av (LS)
Walsh Sharon exec sec Ebsco r Union Beach NJ
Walsh Thos J clk Monmouth County Natl Bank r101 Patterson av (S)
Walsh Vincent V (Grace A) publications FM h516 Hance rd (LS)
Walt's Chevron Station (Walker Immesberger) gas sta 26 E Front
Walter Erle (Virginia; The Threshold) r Middletown NJ
Walter Reade's Carlton Theatre Alf Goddard mgr 99 Monmouth
Walter Virginia Mrs (The Threshold) r Middletown NJ
Walters Chas A (Louise M) retd h65 Sycamore av (LS)
Walters Jas R (Myrtle) emp FM h100 Applegate (RP)
Walters Jeffrey L studt r158 Spruce dr (S)
Walters Royston O (Barbara C) dir rail hwy terminal New York Central RR h79 Silverside av (LS)
Walters Wm F (Audrey C) with NJ Bell h158 Spruce dr (S)
Walton Frances Mrs slswn Wilbur's r Rumson NJ
Walton Howell K (Florence B) eng FM h52 Silverbrook rd (S)
Walton Howell K jr studt r52 Silverbrook rd (S)
Walton Lee Ella domestic wkr h51 Leonard (KB)
Waltsak Len mgr Millerton Rugs r Pt Pleasant NJ
Waltz Elmer F (Louise G; Little Silver Mike's) h26 Battin rd (FH)
Wanek Hilda Mrs h80 Willow dr (LS)
Warawka Eliz (wid Nikofor) retd h104 Herbert
Warburton John F (Grace M) mgr Mass Mutual Life Ins h150 West End av (S)
Warburton Kathleen h239 Spring apt A8
Warburton Nancy M r150 West End av (S)
Ward Andrew F (Winibelle P) sls eng Laird & Co (Scobeyville) h105 Woodland dr (FH)
Ward Carmen h19 Waverly pl
Ward Chas M (Elvie) constn wkr h61 Cherry (NS)
Ward Elvie mounter Mon Silversmiths r61 Cherry (NS)
Ward Hunter J (Jean L) carp h61 Alameda ct (S)
Ward Linda Mrs tchr Happy Hours Nursery School
Ward Marguerite C h345 Broad apt 2
Ward Marjorie Mrs tchr Red Bank Bd of Educ r33 Brookside (Hazlet)
Ward Phyllis r162 Buena Vista av (FH)
Ward Robt H driver Boro Busses r2 Campbell av (Port Monmouth)
Ward Sue G supvr clk FM h21 LeRoy pl apt 2E
Ward Wm W (Mae B) emp Coml Press h283 Spring apt 1B
Wardell Harold E (Eliz G) utilitymn Natl Dairy h193 Rumson rd (LS)
Wardell Raymond (Ruth W) h30 Thomas av (S)
Warden Magdalene (wid Orlando P) h186 Little Silver Point rd (LS)
Warden W Kelby (Dorothy B) retd h11 Cooney ter (FH)
Ware Johan r65 Wallace
Warga Richd A prin Willow Street Sch r Rumson NJ
Wargotz Lee Mrs (The Earthenware House) r Middletown NJ
Warke Thos driver Boro Busses r19 Bay (R)

Warlick Kath A Mrs ofc sec Kobayshi Bastrom Kaplan & Brazinskas r Wanamassa NJ
Warman Lester (Little Silver Shell) r Belford NJ
Warmmington Nita W (wid Andrew T) slswn Chas H Tindall Agcy h24 Mechanic
Warne Emma r245 Spring
Warner Arth h4 Patterson av (S)
Warner Caroline L (wid F Richd) h47 Monroe av (LS)
Warner Emma K (wid Geo V) h76 E Front
Warner Frank W (Olive R) policemn Boro Police Dept h100 E Bergen pl
Warner Geo W (Carol R) ins undwrtr (Newark) h5 Parker pl (S)
Warner Willis R (Helen J) formn Beeler Expert Tree h53 Willow (FH)
Warnock Jane (wid Milton C) h36 Riverside av apt 304
Warren Benj F jr (Constance S) chairmn Temple Assn h67 De Normandie av (FH)
Warren Edw V (Alice C; A T Clayton Co) h184 Buena Vista (FH)
Warren Gerald (Cecilia) press mn Lily Tulip h124 Pearl
Warren John jr (Marjorie S; Parsons Canzona Blair & Warren) h174 Brittenwood (FH)
Warren John W (Evelyn J) set upmn Bendix h100 Park av (FH)
Warren Marie Mrs h36 Riverside av apt 404
Warren Wilbur B (Eliz) driver JCP&L h53 Elm pl
Warrenfeltz Jack H (Caroll W) supvr J J Newberry h135 Lexington
Warrick Alyce Mrs exec sec r348 Shrewsbury av
Warrick C slsmn Provident Mutual Life Ins r W Front
Warshauer Martin (Feldman Electric Supply) r38 Oaklawn (FH)
Warshaw Thos T (June; Drazin Warshaw Auerbach & Rudnick) r Middletown NJ
Warthan Melvin J (Evelyn B) mgr dist reps All Chem h126 S Lake dr (RP)
Warwick Allan J (Nion M) clk FM h806 Broad (S)
Warwick Fredk W (Jean M) eng duPont (Parlin) h55 Laurel dr (FH)
Warwick Fredk W jr studt r55 Laurel dr (FH)
Warwick Gardens 150 South
Warwick Gardens Apartments 22 Pinckney rd
Warwick Jas (Helen B) writer h Seven Bridges rd (LS)
Warwick Terry A USMC r806 Broad (S)
Wascheck Geo eng Bell Laby h54 Manor dr
Washburne Julia Mrs tchr Shrewsbury Sch r Oceanport NJ
Washington Beatrice (wid Rev A M Jones) r112 Springdale av (NS)
Washington Geo T (Nancy L) tchr Neptune Township h190 River
Washington Helen (wid Albert) domestic h71 Maple av (FH)
Washington Henrietta clk Red Bank Library h116 Parker av (FH)
Washington Thelma (wid Jas M) domestic h55 River
Washington Wm guard h220 Bridge av apt RB
Wasserman David I (Carin) buyer Syd's Bootery h257 Spring apt B
Wasshausen Heinz P (Elisabeth) tech (FM) h52 Grant pl (LS)

WATERBURY ROLSTON, Realtor, Insuror 16 W Front, Tel (201) 747-3500, h66 Riverside av (See Page 23 Buyers' Guide)

Waterbury Wm J (Elsie W) pilot Eastern Airlines h490 Little Silver Point rd
Waterman Robt A (Dorothy E) supvr Electronics Assocs h577 W Front (RP)
Waterman Wm C jr (Ester D) dept mgr Allaire-Farrow Agcy h464 Branch av (LS)
Waters Ebbing T (Thelma C) electronic eng F & Mon h212 Oxford av (FH)
Waters Edw G jr (Bertha) phys 258 Broad r707 Point rd (LS)
Waters J Fred (Estelle L) presser Martinizing (WLB) h42 Steven av (NS)
Waters John J jr (Barbara) emp FM h88 Throckmorton av apt B
Waters Susan sec Austin Litvak r Eatontown NJ
Wathington Otis jr h64 Plum (NS)

Watkins Carroll J (Evelyn) eng FM h20 Sherwood rd (LS)
Watkins Clara Mrs h110 Newman Springs rd
Watkins Ethel M (wid Chas) retd r131 W Monroe av (S)
Watkins Lucille (wid John) h155 Catherine
Watkins Patricia h50 Locust av apt 22 (RB)
Watkins Willard USAF h31 Oakland
Watlyng Trudy programmer Bell Labs h201 Mechanic
Watson Gavin H (Carol) invest analyst h23 Laurel dr (LS)
Watson Hugh A (Edith M) eng Bell Labs (Holmdel) h64 Buttonwood dr (FH)
Watson Jas A (Irene L) guard FM h216 River
Watson Jean slswn Woolworths r Vail Homes (NS)
Watson Jos teller Merchants Bank r216 River
Watson Priscilla studt r57 E Bergen pl
Watson Stanley hlpr Dean Auto Serv r Bilmar NJ
Watson Thos jr studt r57 E Bergen pl
Watson Thos E (Dorothy E) driver Associated Trans h57 E Bergen pl
Watson Wm N retd h11 Marlin pl
Watts Geo S (Jeannette) mtcemn Colts Neck h107 William (NS)
Watts John r187 W Bergen pl
Watts Norman emp Ivy Nursing Home r65 Wallace
Watts Peter (Marie) USA h143 Bridge av
Watts Winston G (Henrietta H) analyst h45 Queens dr (LS)
Waung Chou S (Helen B) retd h35 N Bridge av
Waung H N psychiatrist Marlboro State Hosp r35 N Bridge av
Wayman Robt E (New Jersey Academy of Dramatic Art) h33 DeNormandie av (FH)
Wayrynen Robt E (Edna L) chem duPont h41 Winding way (LS)
Weader Richd J (Joyce L) shop mgr Shrews Mtrs h98 Markham pl (LS)
Weader Richd J jr studt r98 Markham pl (LS)
Weart-Nemeth Agency Wm C Weart pres Geo Nemeth treas ins 102 W Front
Weart Wm C pres Weart-Nemeth Agency r Middletown NJ
Weaver Douglas M (Rose Mary) h25 Stevens av (NS)
Weaver E Richd (Dorothy A) slsmn (NYC) h281 Rumson rd (LS)
Weaver Ralph S mem planning Bd Boro of Fair Haven r26 Beechwood pl (FH)
Weaver Wallace stock boy Community Stores r Eatontown NJ
Webb Beatrice (wid Harold I) business mgr Rumson Reg School h115 Park av (S)
Webb Edw F (Helen E) mach Bendix h36 Trafford (S)
Webb Edw F jr USAF r36 Trafford (S)
Webb Hazen butcher Monmouth Meats r Eatontown NJ
Webb J Ellis (Charlotte R) ins slsmn (Menlo Park) h17 Sherwood rd (RP)
Webb Marlene display asst Lerner Shops h101 W Westside av
Webb Phyllis cash Betsy Ross r Laurence Harbor NJ
Webb Robt (Phyllis; Betsy Ross) r Laurence Harbor NJ
Webb Wm (Rose A) carp Shrewsbury h75 Harrison av
Webber Carrie (wid Anthony) retd h75 Monmouth
Webber Claire studt r140 Maple av
Webber Hartwell K (Clarina) mech Cohoe's Lab (FM) h140 Maple av
Weber Chas retd h239 Spring apt A3
Weber Emmett V (Eunice A) pilot Alleghany Air Lines h23 Silverbrook rd (S)
Weber John V h55 Riverlawn dr (FH)
Weber Jos H h38 Northvale av (JS)
Weber Josie A clk EAI (LB) r34 Tower Hill av
Weber Lee ofc sec Automatic Letter Typing r Middletown NJ
Weber Terrie cash Bell Finance r146 E Newman Springs rd
Weber Wm A (Automatic Letter Typing) r Middletown NJ
Webster Chas S Rev pastor First Presbyterian Church of Red Bank r Rumson NJ
Webster Flora domestic wkr r269 Mechanic
Webster Jacob handymn r250 Bridge av

Webster Jacob R (Victoria A) driver Mon Plmb Sup
Webster John K h321 Harding rd (LS)
Webster King (Josephine W) mech Kroll Ford Motor (LB) h18 W Westside av
Webster Millie (wid Danl) h60 Leighton av
Webster Ruth A Mrs r251 W Bergen pl
Webster Victoria A Mrs domestic wkr h250 Bridge av
Webster Wm jr studt r129 River
Webster Wm T (Ruby A) mason 27 Central av h129 River
Wechsler Saml (Ella; The China & Glass Shop) r Passaic NJ
Wedel Lorraine E (wid Paul F) sec Allstate Insurance r1 North River Edge dr (LS)
Wedel Paul F (Lorraine E) coml artist h1 N Rivers Edge dr (LS)
Weeks Carol r123 Peach (NS)
Weeks David A (Marie) driver NAD h123 Peach (NS)
Weeks David B jr studt r123 Peach (NS)
Weeks Margo studt r123 Peach (NS)
Wegle Fred eng US Govt r200 Maple av
Weidelman Gordon ship dept wkr EBSCO r Lincroft NJ
Weidelman John (Linda) studt h75 Monmouth
Weier Grant A r176 Kemp av (FH)
Weier Stuart W studt r176 Kemp av (FH)
Weier Wm S (Dorothy C) emp Prudential Ins (Newark) h176 Kemp av (FH)
Weigand Danl S (Sybillah O) lwyr 77 Broad R9-10 h46 Silverton av (LS)
Weigel Marie B (wid Herman) retd h59 White rd (S)
Weigle Chas L (Pauline M) retd h457 Branch av (LS)
Weil Jas M jr v-pres Seals Eastern Inc r Rumson NJ
Weiner Harry (Rose) br mgr Littman's Jewelers r Matawan NJ
Weingarten Geo (Lilyan J) sls rep Brown Shoe (StLouis) h66 Bruce rd (RP)
Weingarten Martha studt r66 Bruce rd (RP)
Weinheimer Jack A (Emeralde K) chf probation ofcr Mon County h273 Hance rd (FH)
Weinheimer John K studt r273 Hance rd (FH)
Weinheimer Lois studt r273 Hance rd (FH)
Weinkofsky Arth C (Patricia) slsmn Coca-Cola h555 Branch av (LS)
Weinrich Joyce sec-recpt Frank J Goff r Lincroft NJ
Weinstein Edw B (Edw B Weinstein & Co) r Lincroft NJ
Weinstein Edw B & Co (Edw B Weinstein) pub accts 23 White (S)
Weinstein Jos (Selma N) mathematician FM h97 Woodbine av (LS)
Weinstein Louis J (Louis J Weinstein) tile dealer repr 350 Silverside av (LS)
Weinstein Louis J (Louis J Weinstein) r Long Branch NJ
Weinstein Saml (Gertrude) h36 Buena pl
Weintraub Morton (Florence; West End Variety) r Long Branch NJ
Weir Robt A (Nell G) sls admn h62 Sickles pl (S)
Weir Robt A studt r62 Sickles pl (S)
Weirzbicki Marlene slswn Place I r Lincroft NJ
Weiser Helen A Mrs clk Monmouth Yarn Shop h27 Waverly pl
Weisgarber Margt (wid Matthew) r95 Alexander dr (RP)
Weisgarber Matthew M switch JCP&L h95 Alexander dr (RP)
Weisinger Pauline L tchr L L Point Road Sch h16 W Front apt B3
Weisman Chas (Marion S) emp JCP&L h43 Brook av (LS)
Weiss Hymie (Mary; Weiss Luncheonette) h17 W Front
Weiss Jos mgr Hudson Homes r Irvington NJ
Weiss Luncheonette (Mrs Mary and Hymie Weiss) restrs 17 W Front
Weiss Mary Mrs (Weiss Luncheonette) r17 W Front
Weiss Shirley pos classifier Dept of Army r12 S Terrace
Weissenborn Kenneth E (Charlotte) bond undwrtr (Newark) h83 East End av (S)
Welch Danl E (Eliz A) sls rep Xerox (Mtnside) h56 Laurel dr (FH)
Welch Elvin W (Ruth S) dist mgr H K Porter h407 River rd (FH)
Welch Paul E (Devonia E) h367 Branch av (LS)

A. P. THOMPSON
GENERAL CONTRACTOR
Bridges, Private Dams, Dock Builders, Bulkheads, Drag Line Excavation
Office-Yard Heddens Corner—Mailing Address:
P.O. Box 731, Red Bank, N.J. Tel. 741-1211

Weld Everett V (Laura) jan Little Silver Sch h18 Locust av (FH)
Welden Barbara A ofc sec Equitable Life Assurance r107 Manor dr
Welden Harry (Marion D) retd h107 Manor dr
Welle Dorothy Mrs tchr Shrewsbury Sch r Oakhurst NJ
Weller Arno H (Ann K) dept analyst Western Elect h46 Chapin av
Weller Richd H studt r46 Chapin av
Weller Robt A USN r46 Chapin av
Wellman Linda A ofc sec Merritt E London r Rumson NJ
Wells Douglas programmer Bell Labysh37 Spring ter apt A
Wells Edgar D (Edna J) retd h81 Battin rd (FH)
Wells Elsie R (wid Winfield S) retd h98 Robinson pl (S)
Wells Harry M (Margarita) horse trainer h144 Manor dr
Wells Henry C (Charlotte) retd h12 Drummond av
Wells J Edw (Mildred R) prntr (Newark) h104 Markham pl (LS)
Wells Robt C adjuster Monmouth County r Freehold NJ
Welsford Helen M (wid Harry M) retd h345 Broad apt 17
Welsh Altie (wid Harry) r882 River rd (FH)
Welsh Gertrude S Mrs mgr Fanny Farmer Candy Shops r Sea Bright NJ
Welsh Jas T h81 Wallace
Welsh Pamala studt r407 River rd (FH)
Welsh Steph E (Edith) mason h54 Salem la (LS)
Welsh Steph S (Lucille A) retd h6 Winfield dr (LS)
Welter Chas (Patric) sls rep R J Reynolds h188 Oxford av (FH)
Wengland Kennard (Linda) driver State Film Service h42 Harding rd
Wenner Edw J (Frances K) tree surgeon 223 3d (FH) h do
Wenner Henry E (Claire M) ind relations mgr Purolator h3 Silverton av (LS)
Wenzel Donald P (Patricia H) clk PO h73 Davis la (RP)
Wenzel Jos M (Alice M) carrier PO h55 Davis la (RP)
Wenzel Marion Mrs (The Mad Hatter) r Atlantic Highlands NJ
Werner Albert F (Isabelle I) retd h89 S Queens dr (LS)
Werner Linda L studt r89 Queens dr S
Werse Jas P (Ethel N) linemn JCP&L (Union Beach) h47 Foster (RP)
Werse Naoma J Mrs tchr Red Bank Bd of Educ r210 Main (Port Monmouth)
Wesel David studt r28 Clinton pl
Wesel Edw T USAF r28 Clinton pl
Wesel Karen A sec Dr Winters r28 Clinton pl
Wesel Peter P (Margt M) emp Chas B Hembling h28 Clinton pl
Weseman Grace Mrs slswn Birnn Candy r Middletown NJ
Wessel Gwendolyn teller Monmouth County Natl Bank r Belford NJ
Wesson Alice J Mrs h14 Sycamore av (FH)
West Andrew (Barbara) h51 Bernard ter (LS)
West Bergen Market (Albert Menna) gro 128 W Bergen pl
West End Variety (Morton Weintraub and Walter Garstein) variety store 588 River rd (FH)
West Geo B (Sarah G) retd h365 Prospect av (LS)
West Geo C studt r365 Prospect av (LS)
West Harold T pres Mon Plmb Sup r Long Branch NJ
West Harold W emp Bendix h364 Shrewsbury av
West Herbert M instr Northeast Business Mach Sch r Freehold NJ
West Marjorie F Mrs antique dlr 155 Newman Springs rd (S) h do
West Robt studt r40 Drummond av
West Robt C (Doris) lab Freedman Bakery h30 Cherry (NS)
West Robt J (Edna L) clk PO h40 Drummond av
West Theo mgr Mon Plmb Sup r Oceanport NJ

Dean's Flowers
FLOWERS BY DEAN
for 70 Years
747-1832
Oceanport Ave., Little Silver, N. J.

Little Silver Liquors, Inc.
Wines — Cordials — Liquors — Beer
Free Delivery — Gift Wrapping Our Specialty
497 Prospect Av. 741-3343 Little Silver, N. J.

Adams Memorial Home
Successor to
The Mount Memorial Home
Directors of Funerals
Phone
747-0226
310
BROAD ST.

SHADOW LAWN SAVINGS & LOAN ASSOCIATION
SIX OFFICES TO SERVE YOU
Main Office: 600 Broadway, Long Branch, N.J. Tel. 222-1100
BRANCH OFFICES
Middletown Shopping Center, Middletown, N.J. -57 Monmouth Rd., Oakhurst, N.J.
37 W. Front St., Keyport, N.J. -Main St. Holmdel, N.J.
2024 Corlies Ave., Neptune City, N.J.

West Warren R (Joan A) equip specialist electronics Ft Mon h21 N Sunnycrest dr (LS)
West Wm tire serv Red Bank Tire r Neptune NJ
Westbrook John B mtcemn Monmouth City Natl Bk h123 Bank
Westerman Morris (Rebecca) life ins 505 Harding rd (LS) h do
Westerman S Thos (Joyce M) ear nose and throat doctor 54 Broad R217 h205 Spruce dr (S)
WESTERN UNION TELEGRAPH CO, Mary O Riley Mgr, 17 Monmouth, Tel 741-0732
Westinghouse Electric Corp Defense Products Chas M Arthur mgr 43 W Front R21
Westmoreland Jas A (Bernice C) ordnance mn US Naval Depot (Colt's Neck) h19 Throckmorton av
Westmoreland Jayne A studt r19 Throckmorton av
Westmoreland Wayne (Denise) clk Shop Rite Super Mkt h75 Prospect
Weston Helen Mrs h283 Spring apt 14A
Weston Kenneth F (Margt T) restr 87 W Westside av h do
Weston Robt E (Winifred) tchr Matawan Reg h205 Cambridge (FH)
Whale Thos C (Margt H) aud Mutual Benefit Life (Newark) h858 River rd (FH)
Whalen Gerald F (Eliz L) phys 87 E Front h53 Garden rd (S)
Whalen John h75 Monmouth
Whalen Robt S bldg supt h8 Mechanic
Whalen Sarah (wid Jos) retd h87 E Front
Whalen Sydney J Mrs sec Chamber of Commerce r176 Hance rd (FH)
Wheeler Curtis (Dolores A) lab h263 S Pearl
Wheeler G W Mrs sec Vincent A Miletti r167 Prospect av
Wheeler Peyton jr (Gertrude W) asst dir or research h167 Prospect av
Whelan Ernest H (Lorraine M) mgr Steven Leslie h47 James (S)
Whelan John H (Veronica J) electn FM h36 McLean (RP)
Whelan John P h275 Spring apt A
Whelan Jos P (Margt A) clk JCP&L h113 Wallace
Whelan Mary E (wid Chas) h46 Maple av (LS)
Whelan Michl S studt r97 Birch av (LS)
Whelan Rose Mrs emp Ludwigs Delicatessen h50 Monmouth
Whelan Saml (Sylvia H) carrier PO h97 Birch av (LS)
Whelan Vincent M phys 67 E Front r Rumson NJ
Wheless Adeline selector Am Can (Cliffwood) h234a Shrewsbury av
White Albert plant formn Shrewsbury Dairy r Belford NJ
White Albert S jr (Olga T) electronic eng FM h100 West End av (S)
White Alberta B Mrs dental asst Theo A Doremus r Sea Bright NJ
White Arth J (Kath E) realtor h241 Harding rd
White Chas A (Muriel F) control mgr Westinghse h72 Rumson rd (LS)
White Courtlandt (Doris F) real est and ins 102 W Front h58 Hilltop ter
White Diann studt r43 Elm pl
White Don Inc Donald W White pres-treas mkt research and development 10 Spring
White Donald W (Gladys H) pres-treas Don White h11 Washington
White Ensley M jr (Codelia C) phys 267 Broad h848 Broad (S)
White Florence Mrs nurse W D Fowler jr r Union Beach NJ
White Franklin (Ann M) policemn Red Bank Police Dept h43 Elm pl
White Geo C (Dorothea) horticulturist h72 Hilltop ter
White Geo J (Mary M) pntr h18 Oakland

Atlantic Adjusters, Inc.
COLLECTIONS
Professional and Commercial Accounts
704 Cookman Ave., Asbury Park, N. J.
Tel. 774-3030

Seaboard Ice & Fuel Service
ICE — FUEL OIL
OIL BURNER SALES — 24 HOUR SERVICE
27 N. Bridge Ave. Red Bank, N. J. Tel. 741-0248

White Geo R jr retd r68 Sickles pl (S)
White Geo R III (Theresa A) clk PO h68 Sickles pl (S)
White Gloria P with US Govt r101 Harrison av (FH)
White House Barber Shop (Sidney Kaiman) 6 Monmouth
White Jack R (Emily) mach Engineered Precision & Casting h35 Pearl
White Jas M (Joan S) assoc prof Stevens Institute (Hoboken) h50 Silver Brook rd (S)
White Jean S Mrs h332 Hance rd (FH)
White Jeannette Mrs recpt Lorstan's Studio
White Jeanie opr Corwin Tel Answering Serv r24 Waverly pl
White John H III (Marie E) v-pres Donato Constn h41 Church (FH)
White John H IV (Heidi) clk PO h132 Oakland
White Kenneth E (Shirley F) clk PO h36 Park pl (RP)
White Lawrence B (Eliz) repr R B Radiator Wks r151 Hamilton rd (ET)
White Lawrence B jr (Margt) decorator mach opr Am Can h15 Pear (NS)
White Lillian Mrs h35 Locust av
White Lucia (wid Edw) r52 Cherry (NS)
White Mabel (wid John H) retd h57 Church (FH)
White Margt nurses' aide Ivy House r14 Clifford pl
White Mary L h236 Broad
White Maurice (Jean) chf warrant ofcr Missle Battery (Haglet) h24 Waverly pl
White Minnie R (wid Ensley M) retd h15 StNicholas pl
White Paul D (Patricia M) merchandising ret inv serv (NYC) h69 Highland av (FH)
White Paul D III studt r69 Highland av (FH)
White Phebe retd h22 Tower Hill av
White Ralph driver Boro Busses r109 8th (W Keansburg)
White Rock Beverage Co (Harold Jones) 107 Monmouth R5
White Sarah F (wid Herman) r334 Shrewsbury av
White Sharon L sec Mon Natl Bank r41 Church (FH)
White Star Taxi John Torok pres 175 Monmouth
White Star Taxi Co Don E Somers mgr 189 Monmouth
White Thos P USCG r18 Elm pl
White Thos S studt r100 West End av (S)
White Walter T (Elsie M) linemn JCP&L h18 Campbell (RP)
White Walter V (Dorothy C) h36 Lake (FH)
White Wm H (Dorothy S) phys 267 Broad r Rumson NJ
Whited Otis W (Frances) asmblr Dan Electro Corp h67 Clinton pl (NS)
Whitehead Jas B (Ethel) mail hndlr PO h109 Catherine
Whitehead Jas L dir Monmouth Museum h103 Manor dr
Whitelaw Robt M (H Shirley) admn Eastern College Athletic Conference h190 Lake av (FH)
Whitesell Gail r917 Broad (S)
Whitesell Wm (Rose E) lwyr NYC h917 Broad (S)
Whitfield Building 71-73 Broad
Whitfield Building 16 Wallace
Whitfield Olga P (wid Frank) h96 Throckmorton av apt A
Whitfield Ruth (wid Robt C) h180 Manor dr
Whiting A Alvin retd h33 Buena pl
Whiting Eunice Mrs retd r56 Wallace
Whiting Fannie slswn Tetley's Inc r Fair Haven NJ
Whiting Frank E (Fannie E) int dec 126 Lincoln av (FH) h do
Whiting Kenneth H (Lillian M) pntr Frank E Whiting h50 Manning (RP)
Whiting Marion M h261 Spring apt C

REDDEN AGENCY
Tel. 741-9100
REAL ESTATE — INSURANCE
LIFE INSURANCE PLANNING
Member Red Bank Area Multi List Service
REALTORS ARE ACTIVE MEMBERS OF CONSTITUENT BOARDS OF NATIONAL ASSOCIATION OF REAL ESTATE BOARDS
YOUR Insurance Independent AGENT

BLAISDELL LUMBER COMPANY
BUILDING MATERIAL — MILLWORK, ETC.
Tel. 741-2121
15 BRIDGE AVE.
RED BANK, N. J.

REAL ESTATE — INSURANCE
Quick Service — Call
The Dowstra Agency
741-8700

C & R COLLECTION AGENCY
NATIONWIDE SERVICE
190 Broadway Long Branch, N. J.
229-2257

Whiting Susan M asmblr Mon Silversmiths r208 Valley dr (Middletown)
Whitlock Peter B studt r118 Woodland dr (FH)
Whitlock Willard P III (Mary E) clk Lord Abbett Co (NYC) h118 Woodland dr (FH)
Whitlock Willard P IV studt r118 Woodland dr (FH)
Woodland dr (FH)
Whitmore Arth H jr (Lois L; Bud's Gulf Service) h239 Spring apt B1
Whitmore Doris Mrs asst mgr Fanny Farmer Candy Shops r275a Spring
Whitmore Frank h279 Spring apt B
Whitmore Geo G (Diane P) pharmaceutical sls Sandoz (Hanover NJ) h20 Westwood rd (LS)
Whitney Eleanor F (wid Stanton) retd h100 Woodland dr (FH)
Whitney Jas A retd h9 Worthley
Whitney Janet Mrs slsmn Wynkoop r Navosink NJ
Whitney Lucy (wid Jos) opr Abati Factory (LB) h215 Mechanic
Whitt Patricia asmblr Mon Silversmiths r14 Highland av (Leonando)
Whittaker Marion D (Eliz A) tech Electronic Assoc h30 Drummond Drummond av
Whyman Frank S (Susan E) stockbroker Einhorn & Co h153 Buttonwood dr (FH)
Wickberg Norman E (Joan M) h140 Lewis la (FH)
Wicker Beauty Salon (Grady Wicker) hair dressing 198 W Bergen pl
Wicker Grady (Wicker Beauty Salon) h198 W Bergen pl
Wickham Timothy F (Virginia A) emp Bell Labys h33 Spring ter apt B
Wickline Donald L (M Loretta) mech Lawes Coal h32 John
Wickline Donald L jr studt r32 John
Wickmann Robt F (Sara M) US Postmaster h45 Markham pl (LS)
Wickmann Wm T (Wise Wise Wickmann & Berich) r N Shrewsbury NJ
Wicks Thos L USAF r205 S Pearl
Wickson Lonnie D (Virginia D) asst mgr Sands Motel h128 Maple av
Widener Martha W (wid R J Widener) retd r73 Kemp av (FH)
Widener Winifred dance tchr h73 Kemp av (FH)
Widger Daisy M (wid John E) h64 Bridge av
Wiederholt Clarence retd h30 McLean (RP)
Wiederholt Harold E r30 McLean (RP)
Wiederspahn Eliz H (wid Willard) h130 W End av (S)
Wiesen Louise R studt r28 Parker av (FH)
Wiesen Seymour A (Edna F) eng FM h28 Parker av (FH)
Wigdortz Leon I (Sylvia S) pres Wiggie's h174 Pinkney rd (LS)
Wiggie's Inc Leon I Wigdortz pres Mrs Anna W Siegel sec-treas children's clo 66 Broad
Wight D Roger (Mary L) elec eng FM h263 Hance rd (FH)
Wight Lynne A studt r263 Hance rd (FH)

B & R Electric, Inc.
ELECTRICAL CONTRACTORS
Commercial — Industrial — Residential
ELECTRIC HEATING SPECIALISTS
96 Parker Ave., P. O. Box 67 741-5756 Fair Haven, N. J.

WIKOFF FRED D CO, William H Wikoff Pres, William H Wikoff Jr V-Pres, Harry A Kruse Sec-Treas, Fuel Oil, Feed, Coal 234 Maple av, Tel 747-0552; Warehouse—Maple av and W Bergen pl, Tel 741-0554 (See Page 10 Buyers' Guide)

Wikoff Mary B Mrs tchr Knollwood Sch h40 Lake av (FH)

The Central Jersey Bank and Trust Co.
MAIN OFFICE — 1 WEST MAIN ST., FREEHOLD, N.J. — TEL. 462-0011
OTHER OFFICES: Allenhurst Office • Eatontown Office • Fort Monmouth Office
Long Branch Office
SHREWSBURY OFFICE – Shrewsbury Av., Shrewsbury, N.J. Tel. KE 1-3300

WIKOFF WILLIAM H
(RUTH)
PRESIDENT
FRED D WIKOFF CO
h205 MAPLE av
TELEPHONE 747-2861

WIKOFF WILLIAM H JR (Christa W), V-Pres Fred D Wikoff Co, h25 Nottingham Way (Little Silver), Tel 741-6216

Wilber Chas studt r35 Meadow way (RP)
Wilber Chas M (Gloria M) sls eng Stephens Adamson Mfg h35 Meadow way (RP)
Wilber Clinton H (Beatrice E) retd h28 McLaren
Wilbur Bruce (Barbara) licensed funeral dir Warden Funeral Home r Navesink NJ
Wilbur's (Alf J Geiling) jwlrs 15 Broad
Wilbur's (Alf J Geiling) jwlrs 517 Prospect av (LS)
Wilburn Adelaide (wid Lloyd) h92 Bridge av
Wilby Edw W h140 Monmouth
Wilby Marie H retd h112 Rumson rd (LS)
Wilcox Barbara studt r124 Manor dr
Wilcox Clay h41 Prospect av
Wilcox Mary N (wid Fredk) r328 White rd (LS)
Wilcox R Clifton (Dorothy) economist (NYC) h124 Monroe dr
Wilcox Richd studt r124 Monroe dr
Wilcoxen Jas L jr (Mary I) slsmn (NYC) h256 Sycamore av (S)
Wild Harry E (Dorothy M) slsmn h99 N Sunnycrest dr (LS)
Wildanger Arth W (Inga C; Joseph Wildanger Co) h32 Foster (RP)
Wildanger Carol research asst Mon Med r242 Nut Swamp rd (RP)
Wildanger Denis studt r242 Nut Swamp rd (RP)
Wildanger Jane med tech Riverview r242 Nut Swamp rd (RP)
Wildanger Jos (Frieda A; Joseph Wildanger Co) h242 Nut Swamp rd (RP)
Wildanger Joseph Co (Jos and Arth W Wildanger) auto body reprs 435 Shrewsbury av (S)
Wilde Alex E (Laura J) retd h62 Woodbine av (LS)
Wilder Jas (Louise) constn wkr h24 Worthley
Wildey Frank E (Eliz C) design eng Earle Ammo h77 Fair Haven rd (FH)
Wiles Lillian teller First Merchants National Bank r Rumson (NJ)
Wiley Herman O (Mabel H) phys 326 Shrewsbury av h do
Wiley Rufus D (Louise) retd h27 Peach (NS)
Wilkens Emma F (wid Geo) retd r61 2d (FH)
Wilkins Caroline F (wid Wellington) retd h33 Kings rd (LS)
Wilkins Helen Mrs r16 Hendrickson pl (FH)
Wilkins LaVaugh (Sonja) bus driver (Wash DC) h82 Pear (NS)
Wilkins Lula retd h114 Montgomery ter
Wilkins Stanley O (Jane D) phys 252 Broad r Middletown NJ
Wilkins Stanley O (Jane D) 33 Tyson dr (FH) r Middletown NJ
Wilkinson Cath B Mrs r109 S Lake dr (RP)
Wilkinson David P (Cynthia) h26 Azalea ct (LS)
Wilkinson Martha J Mrs (Little Silver Book Shop) r Rumson NJ
Wilkinson Priscilla (wid Wilfred E) typ J Kridel h20 StNicholas pl
Willens Anthony T (Thelma L) military pers sp US Govt h48 Little Silver Parkway (LS)
Willens Susan L serv rep NJ Bell r48 Little Silver Parkway (LS)
William Shirley Mrs h208 W Bergen pl

741-4768 "For Quick and Reliable Service"
A-C RADIO & TELEVISION CO.
Sales and Service
52 Monmouth Ave.



DON'T PUT OFF HAVING IT PUT ON
RED BANK ROOFING CO.
Roofing, Siding, Leaders, Gutters
249 Maple Ave.
Tel. 747-0635

TOM DEAN
Flowers
CUT FLOWERS
POTTED PLANTS
Flowers For All Occasions
97 BROAD
Tel. 741-7229
RED BANK

THE MONMOUTH COUNTY NATIONAL BANK
RED BANK
MEMBER—Federal Deposit Insurance Corporation

Williams Aida L (wid Geo G) retd r30 Chestnut (FH)
Williams Alethia S (wid Nathl D) piano tchr 50 Bank h do
Williams Almenta L fcty wkr Electronics Assocs r102 Leighton av
Williams Alvin (Avis A) coml artist Lily Tulip h39 William (NS)
Williams Andrew C constn wkr r195 Bridge av
Williams Anna r29 Pearl
Williams Arnetta mounter Mon Silversmiths r Long Branch NJ
Williams Barbara A credit ratings (RB) r294 Shrewsbury av
Williams Benny (Louise) emp W H Foales (NS) h114 River
Williams Bernice mail clk (FFM) r106 Leighton av
Williams Bessie Mrs aide Marlboro Hosp r144 Catherine
Williams Beulah h249 Bridge (RB)
Williams Calvin driver A P Thompson r30 E Westside av
Williams Calvin J (Dorothy) USAF h107 Harrison av (FH)
Williams Chas cook Casa Loma Restr r River
Williams Chas M (Pamela K) research psychologist Bell Laby (Holmdel) h20 Robinson pl (S)
Williams Chris (Chris' Bar) h103 W Bergen pl
Williams Colonel K (Helen) ydmn Nash Lbr (Linden) h78 William (NS)
Williams David H (Hazel R) mech English Mtrs h27 Bank
Williams Dorothy maid 15 Hance rd (FH) r do
Williams Earl H (Eliz H) insp Am Can h58 John
Williams Edith h99b River
Williams Edw retd r195 Bridge av
Williams Edw (Helen) ordnancemn NAD h32 Drummond av
Williams Edw jr (Margt B) sup ofcr Ft M h147 W Westside av
Williams Eliz Mrs slswn Vogel's Inc r58 John
Williams Eliz N (wid Hubert) h23 East End av (S)
Williams Elona G (wid Jay D) retd h1 Bassett pl
Williams Emerson R (Madge L) sgt Red Bank Police Dept h110 Bank
Williams Ernest USA r145 Chestnut
Williams Esau (Maud) hsekpg dept Riverview Hosp r12 E Westside av
Williams Floyd fcty wkr (E) r178 W Bergen pl
Williams Frank (Caroline) emp Fair Haven Yacht Works r Pt Monmouth NJ
Williams Frank mech Boro Busses r4 Campbell av (Port Monmouth)
Williams Frank C (Audry) h34 Rivers Edge dr (LS)
Williams Geo (Joyce) h336 Shrewsbury av
Williams Harold E (Beatrice H) v-pres The American Thread h185 Prospect av
Williams Harrison retd h248 Shrewsbury av apt 3
Williams Helen F (wid Jas) retd h39a Monmouth
Williams Henry studt r29 Pearl
Williams Henry C (Mary) carpet mech Everett Bayton h15 Katherine (FH)
Williams Horner S (Julia E; Monmouth Jewelry Service) h100 3d (FH)
Williams Inocencia I studt r110 Peach (NS)
Williams Isabelle (wid Roy) asmblr h15 Terry la (NS)
Williams Jas (June Ann) clk (Red Bank) h97 Mechanic
Williams Jas E USMC r52 Harding rd
Williams Jas F (Armenia) driver FM h29 Prospect av
Williams Jas I (Mable) h29 Pearl
Williams Jean A studt r15 Howard av (NS)
Williams John (Mildred A) electn h66 Carpenter (RP)
Williams John emp Bendix h98 Leighton av

W. A. FLUHR, Inc.
Gasoline — Diesel Fuel — Lubricants
Oil Burners
White Rd. at Railroad Little Silver, N. J. 741-6100
fuel oil

New Jersey Coast Transfer Co.
R. F. TOPPING, Mgr.
MOVING and STORAGE
131 Belmont Ave. Long Branch, N. J. Phone 229-0566

Williams John C (Audry) hosp atndt h101 Peach (NS)
Williams John H (Lavennia) driver Welden Asphalt Co h22 Clifford pl
Williams John P (Annie B) ordnance wkr Earle Depot h118 Cherry (NS)
Williams Jos H (Helen) lab Boro Sanitation Dept h281 W Bergen pl
Williams Joyce wiring and soldering Hoagland Instrument r43 Cherry (NS)
Williams Junita bkpr Jacobs Hdw h43 Cherry (NS)
Williams Kenneth ofc clk Eatontown Contr r39a Monmouth
Williams Leola W Mrs h52 Harding rd
Williams Leon jr (Muriel) guard Mon Co h107 Parker av (FH)
Williams Leroy r15 Earl
Williams Mabel E (wid Robt) retd h23 Wallace
Williams Malvinnie retd r261 S Pearl
Williams Mary h16 Bank
Williams Myrtle B (wid Lemuel) h214 W Bergen pl
Williams Nathan clk FM r145 Chestnut (RB)
Williams Nathan D (Matilda B) jan Volkswagen Sales h55 N Bridge av
Williams Nathl USA h78 Plum (NS)
Williams Newman (June) lab Boro Dept of Streets h16 Catherine
Williams Otis P (Florence G) prsr Hadimos Clo Co h15 Howard av (NS)
Williams Paul (Emma) truck driver h28 Willow
Williams Pilate G (Eleanor M) mech Mount English Sls h106 Leighton av
Williams Polly W (wid Lee J) h102 Leighton av
Williams Preston E (Cath) electn tech Lavoi Laby h11 Cherry (NS)
Williams Queenie E r109 Montgomery ter
Williams Raymond (Pauline) int dec h27 Drummond av
Williams Raymond P lift opr Am Smelting h139 River
Williams Rebecca N (wid Danl) h20 Bank
Williams Richd C (Margt R) slsmn Celanese h26 Windsor dr (LS)
Williams Robt mach (Elizabeth) h72 Oceanport av (LS)
Williams Robt A (Ruth A) teller Mon County Natl Bank h39 Grange av (FH)
Williams Robt S (Barbara A) h84 Chestnut (FH)
Williams Robt W studt r185 Prospect av
Williams Ronald E (Maxine) field eng Philco h69 Plum (NS)
Williams S Anina studt r29 Prospect av
Williams Sadie Mrs h15 Cherry (NS)
Williams Sandy (Hatty) retd h109 Montgomery ter
Williams Sprig B (Lillian) retd h108 Bank
Williams Stanley D (Joan P) eng (Perth Amboy) h10 1st (FH)
Williams Thelma h19 StMary's pl
Williams Thos r109 W Bergen pl
Williams Vera Mrs r77 W Sunset av
Williams Vermadell Mrs r23 Cedar
Williams Viola J Mrs asst tech Rush & Hoffmann Laby h99 Peach (NS)
Williams Wm A (Genevieve) FAA JFK Airport h89 Campbell (RP)
Williams Willie Mrs retd r16 StMary's pl
Williams Willie L (Inocencia D) eng supvr Federal Housing (Newark) h110 Peach (NS)
Williamson Ethel M (wid Arth) r22 Meadow way (RP)
Williamson Jessie C Mrs ofc sec Supt of Schools r Middletown NJ
Williamson Margot (wid Geo) h72 Riverside av apt 53

Est. 1933
Mobil
OIL
DELIVERY
Inc.
Mobilheat
• Fuel Oil
• Air Conditioning
• Oil Burners Sales and Service
Luxaire
3
HERBERT ST.
TEL.
741-0610

ROLSTON WATERBURY
Est. 1925 — REALTOR — INSUROR
Associates: Elizabeth Randall — Marion Morris — Lillian Lochlin
16 W. Front Street
Dial 747-3500

Williamson Ned W (Maude M) body mn Sanford Auto Body h254 Bridge av
Williamson Stanley C (Susan M) research chem Oakite Products (NY) h22 Meadow way (RP)
Willis Bessie C (wid Harvey M) retd h147 South
Willis Ed V (Eliz C) slsmn Schumacher & Co (MC) h678 River rd (FH)
Willis Helen E (wid W D) h131 Beechwood dr (S)
Willis M Philippa (wid Walter G) retd h36 Riverside av apt 407
Willis Marjorie Mrs prsr Modern Method Cleaners h62 Washington
Willis Mary h112 Monmouth
Willis Mary Ann h113 Shrewsbury av apt 4
Willis Michl slsmn Federated Purchasers r131 Beechwood dr (S)
Willis Mona A (wid Melvin H) clk Ft Mon h66 Parker av (LS)
Willis Walter (Mary) constn wkr h48 Worthley
Willitts Gordon (Sub City) r Oakhurst NJ
Willman Ada B (wid Fredk) retd h19 Harris pk
Willner Norman (Libby) h285 Spring apt 11C
Willow Delicatessen The (Mrs Jessie S Treacy) 290 Willow dr (LS)
Willow Street School Richd A Warga prin Willow nr Fair Haven rd (FH)
Willowbrook Inn (Wm H Spreen) 740 River rd (FH)
Willowbrook Liquor Store (Wm H Spreen) 740 River rd (FH)
Wills Robt G (Barbara B) emp Hess Oil (Perth Amboy) h281 White rd (LS)
Wilmerding Henrietta S ofc sec Arnone & Zoger r Monmouth Beach NJ
Wilms Carl (Adeline) cabtmkr 25 Pearl h23 Pearl
Wilson Albert constn wkr r112 River
Wilson Andrew (Margt C) bkpr Shore Point Distributors (LS) h18 DeNormandie av (FH)
Wilson Benj H (Charlotte P) retd h19 Fisk (FH)
Wilson Bessie M h43 Harrison av
Wilson Chas E (Helen E) h232 S Pearl
Wilson Chas G (Eliz A) clk USS Steel Export h61 John
Wilson Chas H (Mary E) cesspool bldg cln 39 Peach (NS) h do
Wilson Clyde E retd r124 N Lovett av (LS)
Wilson David studt r54 Little Silver Point rd (LS)
Wilson David C (Clara B) bellmn Molly Pitcher Inn h104 W Sunset av
Wilson David W mgr Cumberland Farms r Keansburg NJ
Wilson Douglas B (Constance) asst v-pres Banker's Trust (NYC) h133 Lake av (FH)
Wilson Edw (Juanita) formn Delta Lumber h17 Leonard
Wilson Eunice I Mrs domestic h265 S Pearl
Wilson Fredk (Laverne) mach Lily Tulip h266 S Pearl
Wilson Gail E studt r61 John
Wilson Gilbert (Hattie) constn wkr h11½ Central av
Wilson Gordon (Mary) emp JCP&L h70 Wallace
Wilson Harry A (Patricia A) h26 Morford
Wilson Helon h250 Shrewsbury av
Wilson Hugh R (Georgine L) eng FM h46 Kings rd (LS)
Wilson Hugh R jr studt r46 Kings rd (LS)
Wilson Ideluia Mrs retd r31 Terry la (NS)
Wilson Jas (June) cook Palace Diner h82 Church (FH)
Wilson Jas (Sybil) eng Bell Lady (Holmdel) h11 Grange walk (FH)
Wilson Jas (Rose) with US h175 Hance av
Wilson Jas L contr I M Young (Port Jefferson) h52 W Sunset av
Wilson John B (Mary B) retd h50 W Front apt 3G
Wilson Kenneth A (Joan M) ofc wkr FM h166 Branch av
Wilson Lela (wid John) r203 River
Wilson Leslie Mrs lab Perth Amboy h250 Shrewsbury av
Wilson Linda J slswn College Shop of Red Bank r Rumson NJ
Wilson Mae A (wid Carol) retd h48 Hudson av
Wilson Margt Mrs snadwich mkr Elsie's Sub Shop r Rumson NJ
Wilson Mary Mrs retd h90 W Westside av

100 ROOMS The Gem of the Atlantic Coast FIREPROOF
MOLLY PITCHER INN
COCKTAIL LOUNGE — DINING ROOM
AIR CONDITIONED — FREE TV and RADIO
88 Riverside Ave. Tel. 747-2500

Wilson Mary B tchr Operation Headstart r54 Little Silver Point rd rd (LS)
Wilson Patricia A studt r56 Rivers Edge rd (LS)
Wilson Pattie C Mrs r60 Leighton av
Wilson Ralph J studt r16 Rivers Edge dr (LS)
Wilson Richd C (Mary) mgr Ballentine's h56 Rivers Edge rd (LS)
Wilson Richd G h30 Riverlawn dr (FH)
Wilson Richd S studt r56 Rivers Edge dr (LS)
Wilson Riley O lab Allen Bros h203 River
Wilson Robt C (Eunice E) driver Sun Oil (South Amboy) h117 Newman Springs rd (NS)
Wilson Robt H (Kath) slsmn (NYC) h39 Garden rd (S)
Wilson Rudolph (Evelyn) ordnancemn NAD (Earle) h28 Howard av (NS)
Wilson Sallie cook 190 Prospect av r do
Wilson Sandra L emp First Merch Natl Bk r61a Stony Hill rd (E)
Wilson Stanley S (Dorothy J) pres Meeker (Nutley) h16 Rivers Edge dr (LS)
Wilson Steph (Ruth H) disposal wkr Boro Sanitation Dept h8 StMary's pl
Wilson Theo retd r77 Mechanic
Wilson Theo jwlry repr r34 Washington
Wilson Theresa S (wid Allan A) ofc sec County Welfare Bd h25 Wallace
Wilson Thos R (Mary A) mech eng Ft Mon h25 Alexander dr (RP)
Wilson Walter D (Eva) carp 81 Chestnut (FH) h do
Wilson Walter G (Joan A; Wilson's Palace Diner) h284 Harding rd
Wilson Walter W (Kathleen M) servmn Ajax Amusement (Elizabeth) h57 Trafford (S)
Wilson Walter W jr USAF r57 Trafford (S)
Wilson Wm L (Jean G) race horse trainer h260 Mechanic
Wilson's Palace Diner (Walter G Wilson) 45 Monmouth
Wiltsie Milford R (Ruth L) store mgr Newberry's h447 River rd
Winchester Associates Robt Morris mgr ins adj 103 E Front
Windas Audrey asst sec Red Bank Community Chamber of Commerce r Matawan NJ
Windsor 5 & 10 (Wm R Dear) 179 Newman Springs rd (S)
Wine Barrell The (John J Niven) 4 Monmouth
Winer Lynn studt r201 Harding rd
Winer Morton (Ida M) pres Medi-Kal Physicians & Hospital Supply Co h201 Harding rd
Winfield David A USA r46 Queens dr (LS)
Winfield Howard (Helen) landscaper 10 Navesink av (FH) h do
Winfield Robt C (Ethel M) investment banker F S Mosley (NYC) h46 Queens dr (LS)
Wing Ronald L coml artist h469 Sycamore av (S)
Wingerter Emery G (Barbara O; Red Bank Animal Hospital) h50 Laury dr (FH)
Winland Danl P (Connie) USA h96 E Front
Winn Russell shirt marker Leon's Cleaners r Chestnut av (Atlantic Highlands)
Winn Thos E (Kathryn J) pntr h66 Little Silver pkwy (LS)
Winograd Abr (Mechaniks Toy & Juvenile Shop) r Woodbridge NJ
Winrow Anna Mrs r23 Cedar
Winslow Kath T ofc sec Dr Polk r477 Sycamore av (S)
Winslow Thos P (Kath) v-pres Winslow Telectronics h477 Sycamore av (S)
Winston Hennie M (wid Oscar C) domestic wkr h247 Shrewsbury av
Winston Michl (Angelina G) electronics tech RCA (Oakhurst NJ) h195 Oxford av (FH)

Mainstay Federal Savings & Loan Assn.
INSURED SAVINGS
MORTGAGE LOANS
36 MONMOUTH STREET
Tel. 741-0663

USE The Alphabetical Section to get Complete Information on a person or firm.

Winston Shirley Mrs h15 Leighton av
Winter Chas (Emma) retd h122 N Riverside av apt 4E
Wintergerst Anna retd r35 Hubbard av (RP)
Winters Danl M phys 55 Union r Rumson NJ
Winters Jack I (Jeanette S; Winters Fur Shop) h10 Silverton av (LS)
Winters Fur Shop (Jack I Winters) 43 Monmouth
Wirth Eliz B med illustrator (NY) h74 W Front
Wise Charlotte R Mrs sec Wise Wise Wichmann & Berich r35 Harris pk
Wise Dorette A (wid Edw W) retd h335 Broad
Wise E V Mrs h33 Manor dr
Wise Edw W jr (Charlotte R; Wise Wise Wichmann & Berich) h35 Harris pk
Wise Edw W III USN h15 Highland av (FH)
Wise Kathleen S (wid Geo F) slswn Vogel's h1 Wharf av
Wise Vera N Mrs tchr Shrewsbury Sch r145 Hudson av
Wise, Wise, Wichmann & Berich (E W Wise Jr, W T Wichmann and A T Berich), Lawyers 205 Broad R13, Tel 741-7000
Wismar Geo J (Susan C) reproduction Bell Laby h106 Manor dr
Wissemann Francis M (Dora E) electn RB Elec Shop h848 River rd (FH)
Witek Victor J (Marg R) MD h20 Hill ter (RP)
Witherow Martha E Mrs sls clk Woolworth's r38 Rector pl
Withey Constance Mrs h84 McLaren
Witiver Rose M (wid Leon) slswn h36 Shadow Lake dr (RP)
Witmer Helen emp Bell Labs r306 Branch av (LS)
Wittenberg Bernard F (Caryl L) broker (NYC) h167 Pinckney rd (LS)
Wittenmeyer Kenneth R (Marysue) genl mgr Atlantic Truck Equip h21 S Sunnycrest dr (LS)
Witwer Fred (Jean) USA h333 Broad
Wocaleski Michl (Mary D) driver J & S Delwerey Serv h14 Davis la (RP)
Wofford Margt Mrs ofc sec English Mtrs r Keyport NJ
Woglom Lynn W studt r19 Timber ct (FH)
Woglom Peter C studt r19 Timber ct (FH)
Woglom Rita J (wid Frank C) h19 Timber ct (FH)
Wohlforth Janet V studt r291 Nut Swamp rd (RP)
Wohlforth Ralph L (Valerie V) v-pres Dolb Constn (Plainfield) h291 Nut Swamp rd (RP)
Wojtowitz Albert J (Eliz F) asmblr Bendix h15 Alameda ct (S)
Wolchak Wm J (Judith L) carrier PO h44 Henry (S)
Wolcott Arnold (Dorothy B) repr NJ Natural Gas h50 Applegate (RP)
Wolcott Borden H (Pauline C) clk Mon County Natl Bank h22 Frances (S)
Wolcott Borden H jr prsmn Commercial Press r22 Francis (S)
Wolcott Caroline E (wid Chester) slswn Prown's h60 Oakland apt 2
Wolcott Craig B USA r72 South
Wolcott Fred B opr WU Teleg r Neptune City NJ
Wolcott Harry (Mildred) h26 Orchard (NS)
Wolcott Jas R jr (Hilda B) ins agt Thompson & Leffert (M) h335 Broad apt 27
Wolcott John C (Beverly) dept mgr Natl 5-10-$1.00 Store h75 Spruce dr (S)
Wolcott Mildred M shipper Mon Silversmiths r26 Orchard (NS)
Wolcott Reginald B (Eliz R) ins agt Hartford Accident Insurance (NYC) h72 South
Wolf Elinor clk Bond Cleaners r Port Monmouth NJ
Wolf Eliz H (wid Herman) food serv asst dir Red Bank Bd of Educ h90 Throckmorton av apt B
Wolf Franklin W (Ada) retd h35 Laurel dr (LS)
Wolf John driver Boro Busses r230 Main (Port Monmouth)
Wolf Richd H (Marguerite) h61 Crest dr (LS)
Wolfe Auto Radiator Shop (Donald D Wolfe) auto repr 53 Morford pl

Chas. H. Tindall Agency
REALTORS — INSURORS
19 E. Front St. Tels. 741-5613—741-9030

Wolfe Chas C (Marie S) supervisory training instr FM USASCS h213 Oxford av (FH)
Wolfe Donald D (Alma; Wolfe Auto Radiator Shop) r Keyport NJ
Wolfe Dorus D mech Boro Busses r15 Monmouth rd (O)
Wolfe Evart M (Mary E) carp Rumson Sch Dept h33 Doughty la (FH)
Wolfe Laurel M studt r213 Oxford av (FH)
Wolff Helen H (wid Stanley L) h117 Batten rd (FH)
Wolff Reva R Mrs (Baby Fair) r Lincroft NJ
Wolff Richd S (Reva R; Baby Fair) r Lincroft NJ
Wolff Victor A (H Effie) ordnance wkr NAD h100 Alameda ct (S)
Wolffe Mary E Mrs matron Red Bank Bd of Educ r27 Bayside dr (Highlands)
Wolfkamp Hope tchr River Plaza Sch r70 Tower Hill av
Wolfkamp Victor (Adele J; Victory Mkt) h92 Beechwood dr (S)
Wolfkamp Wm (Henrietta) h70 Tower Hill av
Wolfkamp Wm (Diane M) claim adj Ins Co of NA (Newark) h45 Spruce dr (S)
Wolkowitz Jeanne (wid Otto) h36 Hudson av
Wollman Henry T (Lila) eng h82 Laurel dr (LS)
Wollman Sondra K Mrs speech therapist r157 Harding rd
Wolverton Edw mach Naylors r Eatontown NJ
Woman's Club of Little Silver Mrs Lauretta R Bouwmeester pres Mrs Barbara Brounley sec Church (LS)
Woman's Club of Red Bank J Irene Lockwood pres 164 Broad
Woman's Exchange of Monmouth County Mrs Patricia Bucksbaum pres 32 Church (LS)
Womble Robt wkr American Can (Nep) r246 Livingston av
Wong Walter (Kath) museum wkr (NYC NY) h179 Hudson av
Wood Albert T (Agnes C) retd h261 Spring apt F
Wood Carrie h242 W Bergen pl
Wood Clarence A (Gertrude N) mason J H Engineering (Nep) h131 Bridge av
Wood Evelyn A (wid Harry C) h169 Maple av
Wood Geo E (Susan D) serv rep Vari-type(Newark) h1 Manning (RP)
Wood Henry H meter rdr JCP&L r Neptune
Wood Marguerite (wid Irving H) h141 Hubbard av (RP)
Wood Presley (Ollie B) constn wkr h14 Pear (NS)
Wood R Franklin emp Continental Ins (Newark) r205 Cambridge (FH)
Wood Robt C (Marianna S) instr FM h27 S Sunnycrest dr (LS)
Wood Robt M (Martha V M) lwyr Moth & Wood (Newark NJ) h137 Hubbard av (RP)
Wood Wm L (Constance E) phys 258 Broad h942 Broad (S)
Woodard Henry B (Corrine) h31 Peach (NS)
Woodbury Earl W jr h145 Mechanic
Woodhead Thos C artist FM h335 Broad apt 40
Woodhead Walter A (Carolyn L) ins Continental Ins (Newark) h87 Park la (FH)
Woodruff John V (Lena L) brasier Bendix h201 Davis la (RP)
Woodruff Wm J r201 Davis la (RP)
Woods Fredk R (Carol R) government work h18 Rumson rd (LS)
Woods June ofc clk Liberty Mutual Ins r Leonardo
Woods Moser lab L S Electric r75 Oakland
Woods Thaddeus W (Ruby) USA h17 Pica pl (NS)
Woodward Adrian A (Eleanor) custdn Red Bank Bd of Educ h23 E Westside av
Woodward Adrian J (Sandra L) body and fender mn Jack's Auto Body h18 Frances (S)

Woodward Albert T Rev (Eleanor L) assoc pastor First Presbyterian Church h194 Linden dr (FH)
Woodward Cath r23 E West Side av
Woodward Chas K (Gertrude E) v-pres Woodward Construction h220 Newman Springs rd
Woodward Chas K jr (Judith J) pres Woodward Constn Co h27 Irving pl
Woodward Construction Co Chas K Woodward jr pres Chas K Woodward v-pres Judith J Woodward sec Jas J Reilly treas 68 Maple av
Woodward David W (Ann S) research chem h583 Harding rd (LS)
Woodward Edw H slsmn Mount-English Sls h35 Arthur pl
Woodward Geo H (Margt C) eng Ingersol Rand h27 Lockwood pl (FH)
Woodward Geo H jr police Jersey Cent RR r27 Lockwood pl (FH)
Woodward Herbert P (Gloria M) fcty wkr Natl Lead (Perth Amboy) h40 Shadow Lake dr (RP)
Woodward Judith J Mrs sec Woodward Constn r27 Irving pl
Woodward Rose Mrs retd h47 Washington
Woodward Wm W capt police (Middletown) r40 Shadow Lake dr (RP)
Woodworth Rose retd h82 Wallace
Wooley Gloria Mrs h9 Molly Pitcher Village ct
Woolf Howard studt r122 N Riverside av apt 3G
Woolf Wm (Sylvia) merch mgr (Boston) h122 N Riverside av apt 3G
Woollen John S (Margt) civ eng WRD Constn Associates h16 E Bergen pl
Woolley Chas O retd h76 Throckmorton av apt B
Woolley Cornelia (wid Fred) r57 Shrewsbury av
Woolley Harold G mgr JCP&L r Long Branch NJ
Woolley Harry C (Josephine M) repr NJ Bell h310 White rd (LS)
Woolson Barbara Mrs member Bd of Recreation Boro of Fair Haven r204 Linden dr
Woolson Roland clammer h204 Linden dr (FH)
Woolson Roland S (Margt L) retd h32 Fisher pl
Woolworth F W Co Melvin T Kaukeinen br mgr 5¢ and 10¢ store 52 Broad
Wooster Philip with CRR (NJ) h283 Spring apt 6A
Wopat John W jr (Patrica F) tech writer Ft Monmouth h40 Laury dr (FH)
Wopat John W III studt r40 Laury dr (FH)
Worden Albert W (Susan) slsmn Ken Brower's Records r Rumson NJ
Worden Betty A slswn Boutique For Her r75 Batten rd (FH)
Worden Funeral Home (Harry C Jas A and Robt F Worden) 60 E Front
Worden Harry C (Virginia C; Worden Funeral Home) r Middletown Township NJ
Worden Jas A (Eliz A; Worden Funeral Home) h75 Battin rd (FH)
Worden Robt F (Ruth W; Worden Funeral Home) h404 Branch av (LS)
Worden Sara E (wid Albert W) h66 E Front
Worden Thos studt r75 Battin rd (FH)
Work John D (Carole M) bkbndr Shearson Hammill h11 Heights ter (LS)
Wormley Anne clk Garden State pkwy r6 Central av
Wormley Wm (Kath M) mtcemn PO h6 Central av
Worrell Julian C (Georgia A) carp h262 W Bergen pl
Worsley Jas (Ethel) emp Transportation Woodbridge NJ h209 Newman Springs rd (NS)
Worth Edith H Mrs r7 Brown pl
Worthley Estelle A (wid Ernest L) h45 Silverton av (LS)
Worthley Florence E tchr (M) h69 W Front
Worthley Grace (wid George) retd h44 Patterson av (S)
Worthley Jennie h10 Molly Pitcher Village ct
Worthy Carl studt r72 Pear (NS)
Wouters Adolph M (Lillian) retd h47 Borden pl (LS)
Wrede Emil emp Bell Labys r81 Bruce rd (RP)
Wren Patricia A r316 Hance rd (FH)

Wren Wm A (Ethel B) tree expert Beeler Tree Expert Co h316 Hance rd (FH)
Wren Wm A jr electronics (Calif) r316 Hance rd (FH)
Wright Agnes Mrs legal sec Parsons Canzona Blair Warren r26 Sylvia ter (N Mon)
Wright Allan D (Cath) policemn Boro Police (LS) h95 Birch av (LS)
Wright Catharine Mrs clk Violation Ofc Boro (LS) r95 Birch av (LS)
Wright Distributors (Roy Lester) drugs 68 Broad
Wright Donald W (Elaine) pntr h72 W Sunset av
Wright Doris J Mrs sec (NY) h20 Lovett av (LS)
Wright Douglas C (Helen G) trust ofcr Fidelity Trust (Newark) h462 Little Silver Point rd (LS)
Wright Ed mgr Ace Employment Agcy r Wanamassa NJ
Wright Fredk E (Mary R) sls mgr Englehard Industries h151 Pinckney rd (LS)
Wright Geo (Nellie R) designer Singer Mfg (Elizabeth Port NJ) h4 Rutgers dr (FH)
Wright Harry slsmn Singer Co r Matawan NJ
Wright John F (Kathryn W) exam NJ State Dept of Banking & Ins h56 Sickles pl (S)
Wright Jos (Audrey V) driver Eatontown Cement h28 Rector pl
Wright Lavinia (wid Lawrence) h233 Mechanic
Wright Louise S (wid Harold) h38 Pinckney rd apt B
Wright Madelyn r11 Tilton av
Wright Malcolm E (Margt S) slsmn Frank H Taylor & Sons (E Orange) h5 Rutgers dr (FH)
Wright Marcus S (Nancy F) pres South River Sand h30 Crest dr (LS)
Wright Margt studt r151 Pinckney rd (LS)
Wright Mary Mrs retd r298 Shrewsbury av
Wright Priscilla Mrs h96 Springdale av (NS)
Wright Robt r102 W Bergen pl
Wright Ruth (wid Herbert D) retd h31 Corn la (S)
Wright Theo R (Virginia) mtcemn Dr Marcella h104 River
Wright Wm E (Pansy) dentist 254 Shrewsbury av h do
Wright Wm H jr (Mary) h290 Spring
Wruble Sandra G Mrs speech therapist Boro Bd of Educ r Eatontown NJ
Wrublewski Frank J (Dorothy S) eng FM h32 Forrest av (FH)
Wuchter Paula slswn John's Bargain Store r Middletown NJ
Wulf Hans W (Fridei E) boat repr and constn 43 South h do
Wulff Danl E (Beatrice A) bank exam h97 Davis la (RP)
Wyckoff Patricia ofc sec First Meth Ch r Long Branch NJ
Wyckoff Robt N (Etta A) acct Bendix (E) h256 Cambridge av (FH)
Wylie Elsie F (wid Wm C) h447 Prospect av (LS)
Wylie Jas E retd h62 McLaren
Wymbs Jas clk PO (LS) r Catherine (RB)
Wymbs Roger (Rae S) financial sec Carpenters' Union Local No 2250 r Middletown Township NJ
Wymbs Roy P (Louise M) patent atty h181 S Winding way (LS)
Wymon Dee Mrs emp Campi & Dalin r Middletown N J
Wyndorf Gerald F (Eliz O) clk Dorn's Photo Shop h40 Throckmorton av
Wyndorf Susan A r40 Throckmorton av
Wynkoop Burson antiques 89 W Front r Blossom Cave rd
Wynkoop Eliz M emp All Saints Ch (Leonia NJ) r35 Woodland dr (FH)
Wynkoop Gerardus H jr (Barbara T) asst treas h646 Prospect av (LS)
Wynkoop Gerardus H III USA r646 Prospect av (LS)
Wysocki Antoinette M cash FM r78 Trafford (S)
Wysocki John A emp West Elect Union r78 Trafford (S)
Wysocki John F (Marion T) wire drawer Molecule Wire Corp (Farmingdale) h78 Trafford (S)
Yaffe Harold S (Elaine) sec Little Silver Cleaners r W Allenhurst

Yaffe Jack C (Evelyn W) pres Little Silver Cleaners r Westdeal NJ
Yalton Clarence delmn Ruscil's Furniture & Art Galleries r Long Branch NJ
Yanarella F H h5 Laurel dr (LS)
Yanko Geo (Fashion Fair) r New Shrewsbury NJ
Yanko Saml (Lucy) co mgr Jacob Yanko h121 Manor dr
Yarbough Anne Mrs h73 Leighton av
Yarbough Harrison (Eliz) mover Anderson Bros h167 Catherine
Yarbrough Chas (Mary) h93 River
Yarbrough John B (Hazel L) constn wkr h125 Catherine
Yarbrough Wil J (Yolanda) lab h248 Shrewsbury av apt 3
Yarbrough Wm (Eliz) brick wkr h187 Leighton av
Yard Emily r132 Shrewsbury av
Yard Lee (Nettie) retd h132 Shrewsbury av
Yawarski Mary r314 Spring
Yeager Lotta M (wid Lee) h170 Manor dr
Yencarelli Jos (Beverly C; Red Bank Radiator Works) r Neptune NJ
Yerke Eug USN r25 Henry (S)
Yerke Leo G (Dolores) electronic tech Ingersoll Rand h25 Henry (S)
Yetka Raymond H (Jean B) acct NY Calif Texas Oil h28 S Lake dr (RP)
Yodice Wm C (Kath J) slsmn Barclays Home Prod (NYC) h78 Kings rd (LS)
Yodice Wm F (Donna) asst mgr Bell Finance r Long Branch NJ
Yogman Jos I (Rosline) natl mgr Information Handling Services h72 Edgewood av (LS)
Yonks Louis (Edith) h53 Wallace
Yopp Broker T (Clara) USAF h48 Howard av (NS)
Yorg John R studt r43 White (S)
Yorg Louise retd h62 White (S)
Yorg Robt J (Ethel M) asmblr Bendix h43 White (S)
Yorg Saml (Eleanore) carp Middletown NJ h58 White (S)
York Annie Mrs retd r161 River
York Chas C (Ann R) retd h6 W Bridge av
York David E studt r6 W Bridge av
York Donald J USA r6 W Bridge av
York Shirley R ofc clk Blaisdell r72 Oakland
Yost John int dec Joan Ann Chilton & Associates r Elberon NJ
Yostpille John J (Florence) dept head NJ Bell h235 Sycamore av (S)
Youmans Albert E jr (Emma S) eng FM h110 W End av (S)
Youmans Lester G (Imogene L) h32 Elm pl
Young Adam P (Loretta K) truck driver h136 W Bergen pl
Young Anna P Mrs tchr River Plaza Sch r16 Foster
Young Bessie W (wid Wm K) retd r223 Garden rd (S)
Young Betty B sec Ft Mon r54 Edgewood av (LS)
Young Berenice S (wid Paul A) sten Monmouth County Natl Bk h275 Spring apt C
Young Donald E (Eleanor) tchr Middleton Dept (FH) h35 Parker av (FH)
Young Dwight S jr (Laura A) prof eng USA Electronics Command h284 Garden rd (S)
Young H T Pharmacy The (Peter Gudicello) 510 Prospect av (LS)
Young Harold B (Anna P) retd h16 Foster
Young Harry P (Dorothy N) installer NY Bell h89 S Lake dr (RP)
Young Harvey T tech Veteran's Admn h87 E Front
Young Howard A (Gertrude) slsmn Am Lumber h42 Pinckney rd apt D
Young Howard R (Margt G) inv banker (NYC) h165 Lewis la (FH)
Young Jas (Margt) taxi Driver h58 White
Young Joan clk h47 Spring
Young John studt r165 Lewis la (FH)
Young Margt (wid Chapel) r73 Pearl (NS)
Young Margt S studt r165 Lewis la (FH)
Young Ray J (Betty) research co-ordinator Cities Service Co h54 Edgewood av (LS)

Young Ray J jr studt r54 Edgewood av (LS)
Young Wm H price specialist Western Elect h223 Garden rd (S)
Younger Emerson F (Eliz J) clo ctr Starflite h34 Poplar av (FH)
Youngs M (wid Herbert) h8 Maple av apt 1C
Youngs Russell H (Estelle E) eng h260 Fair Haven rd (FH)
Your Fabric Shop Inc Saul J Tessler pres 12 Monmouth
Youth Center Melvin J Lowenstein mgr children's clo 20A Broad
Ysebaert Emiel (Agnes) drftsmn Bell Laby (Holmdel) h30 Sherwood rd (RP)
Yulo Adele A ofc sec (NYC) r211 Maple av
Yulo Anita emp Mon County Natl Bank r211 Maple av
Yulo Danl J (Angelina F; John Daniels Men's Shop) h211 Maple av
Zabaikalsky Marie Mrs h216 W Front
Zacek Leo pin str mech Red Bank Recreation r64a Newman Springs rd
Zacek Leopold (Ruth) carp h64a Newman Springs rd
Zacek Ruth nurse 12 Oldfield pl h do
Zadikian Kaspar (Helen D) retd h236 Broad
Zadorozny Alex (Vera) sec-mgr Turner Bd h31 Little Silver Point rd (LS)
Zagaja John W (Frieda R) eng FM h6 Parker pl (S)
Zager Abr J (Nettie; Arnone & Zager) h109 Obre pl (S)
Zager Albert A studt r9 Mitchell pl (LS)
Zager Raymond (Madalyn T) pres Supermarket Serv APL Corp (Linden N J) h9 Mitchell pl (LS)
Zagiba Jos J with First Merch Natl Bk r109 McLean av (Manasquan)
Zagorski Jos J studt r16 Newman (RP)
Zagorski Wm (Rose J) retd h16 Newman (RP)
Zagorski Wm jr studt r16 Newman (RP)
Zahn Willie E (Rosa I) mach Stephenson Corp h55 Rumson pl (LS)
Zajkowski Vincent P (Lillian) ordnance wkr NAD h50 Locust av apt 37
Zak Paula A sr technical aide Bell Tel Laboratories h735 Broad (S)
Zalesky Paul J studt r45 John
Zalesky Stanley J (Eleanor B) elec eng FM h45 John
Zank Lester mgr A&P r Middletown NJ
Zano Saml (Basilica) h632 River rd (FH)
Zaorski Stanley (Wanda) emp Fair Haven Mach Works r Eatontown NJ
Zar Paul (Rita E) h152 Spring
Zarfler Alf Dr emp Fort Mormouth Laby r92 Harding rd
Zavaglia Loretta tech Dr Groffman r Long Branch NJ
Zawacki Robt J (Janet) slsrep h65 Standish rd (LS)
Zaza Ronald r44 Howard av (NS)
Zebold Geo W jr (Dorothy Z) meter tstr JCP&L h99 Lovett av (LS)
Zeccola Jas (Julia) driver Saggese Trucking r178 Bridge av
Zeccola Victor V (A Delores) bkpr Red Bank Register h136 Lincoln av (FH)
Zeisel Laura J studt r182 Fox Hill dr (LS)
Zeisel Melvin (Shirley M) whol bldg sups h182 Fox Hill dr (LS)
Zeisel Shirley M sec Goodyear Tire & Rubber Co r182 Fox Hill dr (LS)
Zell Violet J retd h51 Manor dr
Zellers Daisy (wid A Edw) r22 Sunnybank dr (S)
Zellman Fredk jr (Lillie) retd h14 Throckmorton av
Zemlinchenko Nick (Hedi) mgr Cobblestone Restr h35 Locust av
Zencey Jos retd h117 Pearl
Zentar Richd mfg Electronics (Belford) h89 Prospect
Zerrer John G (Jane) mgr Provident Mutual Life r Middletown NJ
Zettinger Dean A (Ann C) signalmn NY&LB h34 N Park av (S)
Zieglar Fredk W (Margt C) retd h18 Silverwhite rd (LS)
Zieman Wm H (Aleta R) project mgr B H Steinke (Englewood) h868 River rd (FH)
Zifchak Geo W (Ann M) mgr Atlas (Spgfld) h34 Buttonwood dr (FH)

Zifchak Wm N USA r34 Buttonwood dr (FH)
Zillger Wm (Eliz) mgr Dee Zee r do
Zimmer Edith Mrs bkpr Drazin Warshaw Auerbach & Rudnick
Zimmerman Lawrence (Lillian) slsmn Cooper h34 Campbell (RP)
Zimmerman Martin G (Hazel G) genl mtcemn J D Tuller h26 Laurel (S)
Zimmerman Milton L (Gertrude L) slsmn Wobler h75 Mechanic
Zimmerman Ruth studt r75 Mechanic
Zimmerman Wm C acct exec Asbury Park Press Red Bank Bur r Ocean Grove NJ
Zinga Antonia (wid Method) h35 Hendrickson pl (FH)
Zinga Jack (Lois W) fnshr Bendix h144 Church (FH)
Zingale Chas C (Jean S) retd h31 Hubbard av (RP)
Zingale Fredrick J studt r31 Hubbard av (RP)
Zipf Florian L (Mary L) sls exec (NYC) h9 Timber ct (FH)
Zisblatt Jack (Molly Zee Realty) r Clifton NJ
Zizzora Marie (wid Steph) retd h44 West
Zlata Vincent S (Joy) studt h258 River rd
Zobel's Sea Skiff & Yacht Works Inc Jas F Caruso pres 169 W Front
Zoblov Philip retd h R-132 Shrewsbury av (RB)
Zoeller Eug (Phyllis) acct Morris Porter & Co r Middletown NJ
Zoldak Anna Leigh dept registrar FM r13 Orchard pl (LS)
Zoldak Donald N studt r13 Orchard pl (LS)
Zoldak Jacob T jr (Anna L) chf post eng FM h13 Orchard pl (LS)
Zoldak Lois E Mrs legal sec Alston Beekman jr r Eatontown NJ
Zolofra Rocco cabtmkr Brickle Inc r Long Branch NJ
Zomaine Andrew (Emily) routemn Little Lolls Lndry r11 Cayuga av
Zomro Alf (Irene; Midway Mtr Serv) h450 Broad (S)
Zomro Kenneth A mech Schwartz r450 Broad (S)
Zorn John F jr (Donna B) h81 Northvale av (LS)
Zoubek Arth pres Zoubek Assocs r W Orange NJ
Zoubek Associates Inc Arth Zoubek pres Herbert Rothfeld v-pres Henry Zoubek sec Harry J Zoubek treas 42 Birch av (LS)
Zoubek Harry J treas Zoubek Assocs r Wall Township NJ
Zoubek Henry J (JoAnn J) sec Zoubek Assocs r31 Delaware av
Zulla Anthony J pres Zulla Steel r Neptune NJ
Zulla Steel Inc Anthony J Zulla pres steel fabricators 12 Broad R203
Zweigenhorn Robt (Anna) retd h283 Spring apt 3A
Zwill Benj (Rose) dry cln Bright Cleaners h283 Spring apt 4D
Zwill Linda r283 Spring apt 4D



A. P. THOMPSON
GENERAL CONTRACTOR
Bridges, Private Dams, Dock Builders, Bulkheads, Drag Line Excavation
Office-Yard Heddens Corner—Mailing Address:
P.O. Box 731, Red Bank, N.J. Tel. 741-1211

Dean's Flowers
FLOWERS BY DEAN
for 70 Years
Oceanport Ave., Little Silver, N. J.
747-1832

POLK'S
RED BANK

STREET and AVENUE GUIDE
INCLUDING
TELEPHONE NUMBERS, HOME OWNER SYMBOLS and ZIP CODES
1967

Including Little Silver, Fair Haven, River Plaza and Part of Shrewsbury

Copyright, 1967, by R. L. Polk & Co.

In the following list the numbered streets are arranged in numerical order followed by the named streets in alphabetical order, the intersecting streets being shown. The number of each building on the street is given in numerical order, and opposite the number is placed the name of the occupants or houseowner or tenant. In the business blocks containing offices the occupants are shown by room numbers where practicable, in apartment homes the number denotes the number of the apartment. In all streets both sides of the street are included in one list. The profession or business of individuals or firms is given only at their respective place of business; to find occupation of others refer to Alphabetical List of Names.

The symbol ◎ following a householder's name indicates that we have received information during the canvass that the house is owned by some member of the family, but as the publisher cannot and does not guarantee the correctness of the information furnished, nor the complete absence of mistakes, no responsibility for errors can be or is assumed, nor can the publisher furnish further information than that shown.

Telephone numbers, as supplied to us on our canvass are shown opposite names.

Zip Code numbers are shown immediately following each street description. If a street runs through more than one zone, the new Zip Code Number is shown immediately preceding the lowest street number in the new zone.

The numerals that appear at right edge of columns, ahead of street descriptions and some street intersections, are merely for the guidance of the publishers, and have no other significance.

This section includes some listings reading "No Return." In each case the Publishers tried diligently, by various means, to obtain the information for the occupants but were unsuccessful. First, two personal calls were made by an enumerator; next, a double postal card was mailed and the telephone used when possible.

1ST (Fair Haven)—From 136 Hance rd southwest to 32 Chestnut, 1 south of River rd
Zip Code 07701

7 Minton Dorothy B Mrs ◎
747-1736

8 Mitchell Frank E ◎
741-8610

10 Williams Stanley D ◎
747-1308

11 Ketchum Grace V Mrs ◎
741-2414

Lexington av intersects

Little Silver Liquors, Inc.
Wines — Cordials — Liquors — Beer
Free Delivery — Gift Wrapping Our Specialty
497 Prospect Av. 741-3343 Little Silver, N. J.

Adams Memorial Home

Successor to
The Mount Memorial Home

Directors of Funerals

Phone
747-0226

310
BROAD ST.

SHADOW LAWN SAVINGS & LOAN ASSOCIATION
SIX OFFICES TO SERVE YOU
Main Office: 600 Broadway, Long Branch, N.J. Tel. 222-1100
BRANCH OFFICES
Middletown Shopping Center, Middletown, N.J. -57 Monmouth Rd., Oakhurst, N.J.
37 W. Front St., Keyport, N.J. -Main St. Holmdel, N.J.
2024 Corlies Ave., Neptune City, N.J.

1ST (FH)—Contd

29 Becker Jos H ◎ 741-5978
31 Becker Eleazer ◎ 741-0317
32 Mitchell Chauncey L III ◎ 741-9290
36 Kastner Rudolph ◎ 741-4299

Lincoln av intersects

91 Richards Ira L ◎ 741-2877
92 Buchanan John L 747-5018
96 Kirman Thos G ◎ 741-2086

14

2D (Fair Haven)—From 154 Hance rd southwest to 60 Chestnut, 2 south of River rd

Zip Code 07701

15 Conk Walter H ◎ 741-4137
16 Cook A Randolph ◎ 747-0658
17 Cook Edw J ◎ 741-5705
18 Giffin Geo J 741-1062
20 Nye Wm F ◎ 747-0237
21 Mikulchik John ◎ 747-1610
22 Hilmer Rita M Mrs ◎ 747-1095
25 Dean Mildred C Mrs ◎ 747-4462
26 No return
29 Reed Jean S ◎ piano reprs 741-0755
30 Szepesi Alma K Mrs ◎ 741-7053

Lexington av ends

33 Hertz Rose Mrs ◎ 747-5767
37 Becker Oscar & Sons bldg contrs 747-1464
Becker Carl R ◎ 741-3488
41 Malle Richd F 741-0995
59 Vacant
60 Longfield Adrian N ◎ 741-7670
61 Tansey Wm ◎ 747-0564
64 Cornelius Danl A ◎ 747-5861
68 Strogarek Lawrence S ◎ 741-7345
71 Dietz Fredk A ◎ 741-7004
73 Kennedy Robt J ◎
75 Bradbury Lloyd I ◎ 741-8871
81 Walker Harry D
83 Meech Thos H ◎ 747-3254

13

3D (Fair Haven)—From 225 Hance rd northeast to 188 Fair Haven rd, 4 south of River rd

Zip Code 07701

6 Foltz Danl M ◎ 741-6184
49 Cook Harry M 747-2370
55 Hennings Oscar ◎ 741-5593
65 Vacant
66 Felsmann Werner P ◎ 741-9455
71 Randolph Wm ◎
75 Reily John C
78 Jakubecy Wm ◎ 747-0207
79 Walden Edw G Rev ◎ 741-5364
82 Allen Mary Mrs 741-4171
86 Pattin Oscar ◎
89 Felsmann Bruno R ◎ 747-3186
97 Edwards Jas E ◎ 741-4734
100 Williams Horner S ◎ 741-7286
103 Patterson Albert E ◎
106 Terry Dorothy R Mrs ◎ 747-4257
110 Vacant
115 Felsmann John A ◎ 741-6019

Cedar av ends

124 Cannon Geo W ◎ 741-9402
134 Robinson Jas ◎ 741-6062

William begins

142 Johnson Stillman ◎ 741-5362
150 Reevey Clarence B ◎ 741-7752

Allen begins

160 Brown Walter A ◎ 741-0482
165 McGuire Ruth A Mrs ◎ 741-4387

Maple av intersects

181 Keyes Victor L ◎
185 Blackmore Martin ◎ 842-3484
189 Raleigh Maurice F ◎ 747-3439

Atlantic Adjusters, Inc.
COLLECTIONS
Professional and Commercial Accounts
704 Cookman Ave., Asbury Park, N. J.
Tel. 774-3030

Seaboard Ice & Fuel Service
ICE — FUEL OIL
OIL BURNER SALES — 24 HOUR SERVICE
27 N. Bridge Ave. Red Bank, N. J. Tel. 741-0248

3D (FH)—Contd

223 Wenner Edw J tree surgeon 747-0784

Church intersects

234 Toman Henry ◎
235 Butler Marie ◎ 741-6259
251 Robbins Alf T jr ◎ 747-1863

Cozier ct begins

254 Patterson Eug J ◎ plmb and htg 741-9464
255 Smith Frank E ◎ 741-9343
256 Cook Wm M 747-3599
257 Arnold Lewis E ◎ 741-2497
258 Pettigrew Richd E ◎ 741-8594
259 Tallman Wm R 741-9295
260 Red Bank Council 3187 Knights of Columbus
265 Vacant

20

ALAMEDA CT (Shrewsbury) —From 62 Patterson av southwest and north to 86 Patterson av, 3 west of Broad

Zip Code 07701

15 Wojtowitz Albert J ◎ 741-7395
19 Jeffrey Geo L ◎ 741-8891
23 Lanzer Eliz Mrs ◎ 741-8540
26 Markham Chas J ◎ 747-3850
29 Maughler Kenneth G ◎ 747-4652
32 Montigros Edw J◎ 842-3315
37 Lanigan Wm G ◎ 741-1563
38 Schollner Roderic W ◎ 842-4168
44 Beutel Jacob 747-3870
45 Maletto Thos P ◎ 747-5035
51 McGann John H ◎ 741-9458
55 Barbato Nicholas 741-0314
61 Ward Hunter J ◎ 741-6399
67 Rosswell G Mrs ◎ 741-0427
73 Sebastian Jas W ◎ 741-1210
79 Attridge John E ◎ 741-6351
85 Rollins Maynard A ◎ 747-2695
89 Cook Monica M Mrs ◎ 741-2063
93 Donnelly Chas ◎ 741-1683
99 Hauck Lester jr ◎ 747-3318
100 Wolff Victor A ◎ 741-4684
105 Bills Grandon J ◎ 741-1502
106 Schenck Robt P ◎ 747-3577
112 Grimmer Melvin W ◎ 747-5579
113 Sadler Gerard A ◎ 741-1753
117 Smith Ralph G ◎ 741-7538
118 Bennett Arnold L ◎ 747-3846
122 Mieloch John J ◎ 741-7583
123 Hoffman Robt J ◎ 741-0682
129 Dudarchik Pauline Mrs ◎ 741-8647
139 Connolly Edw ◎ 741-3295

21

ALBERT (River Plaza)—From 541 W Front to 14 Campbell

Zip Code 07701

15 Vacant
19 Case Walter J 747-5481
20 Smith Ann
24 VanPelt Leslie L ◎

18

ALDEN TER (Little Silver)—From 15 Salem la east, 1 south of Pickney rd to a dead end

Zip Code 07739

5 Oliver Isabelle ◎ 842-2724
6 Longcoy Fred W ◎ 741-8657

Standish rd begins

9 Seifried Marion E Mrs ◎ 741-2734
10 Mauer Peter D ◎ 741-8765
13 Dupree Bernard A ◎ 741-1983

REDDEN AGENCY
Tel. 741-9100
REAL ESTATE — INSURANCE
LIFE INSURANCE PLANNING
Member Red Bank Area Multi List Service
REALTORS® ARE ACTIVE MEMBERS OF CONSTITUENT BOARDS OF NATIONAL ASSOCIATION OF REAL ESTATE BOARDS
YOUR Insurance Independent AGENT SERVES YOU FIRST

BLAISDELL LUMBER COMPANY
BUILDING MATERIAL — MILLWORK, ETC.
Tel. 741-2121
15 BRIDGE AVE. RED BANK, N. J.

C & R COLLECTION AGENCY
NATIONWIDE SERVICE
190 Broadway Long Branch, N. J.
229-2257

REAL ESTATE — INSURANCE
Quick Service — Call
The Dowstra Agency
741-8700

B & R Electric, Inc.
ELECTRICAL CONTRACTORS
Commercial — Industrial — Residential
ELECTRIC HEATING SPECIALISTS
96 Parker Ave., P. O. Box 67 741-5756 Fair Haven, N. J.

ALDEN TER (LS)--Contd

14 Scott Harold W ◎
747-2693
17 Strachan Thos W ◎
741-1699
18 Guyer Jay F ◎
247-5713
21 Middleton Flora L Mrs ◎
741-7837

21

ALEXANDER DR (River Plaza)—From Hubbard av north of Shadow Lake
Zip Code 07701

10 Alexander C Edgar ◎
11 Leonardi Harry V ◎
747-9782
15 DeBard Aug A ◎ 741-3590
16 Alexander Wm T ◎
747-1174
20 Allen Roger W ◎
741-7902
25 Wilson Thos R ◎ 741-7882

Sunrise pl begins

35 Smith Aubrey L ◎
747-3256
45 Kidd A Gordon ◎ 741-4244
46 Morris Chas S ◎
741-2990
55 Johnson Chas F ◎
741-6232
65 Swankie Robt C ◎
747-0874
75 Andersen Earl ◎
747-0459
76 Burger Kenneth C ◎
741-2402
85 Marko Theo M ◎
747-1332

Orchard rd intersects

95 Weisgarber Matthew M ◎
747-4361
96 Pullis Geo A ◎ 741-7744

13

ALLEN (Fair Haven)—South of 3d av goes to Hendrickson pl
Zip Code 07701

10 Myrell Jos 842-3245
14 Brown Brooklyn J ◎
747-3423
16 Reevey Harry E ◎
18 Reddick Elizabeth B ◎
747-1219
20 Stubbs Clemmie

20

ALLEN (Shrewsbury)—From 44 Patterson av south to a dead end, 1 west of Broad
Zip Code 07701

13 O'Brien Josephine Mrs ◎
16 Sagurton Wm E
741-4681
19 Santos Jas ◎
842-2281
20 Hohl Clotilda Mrs ◎
747-1568
24 Spatcher Carrie B Mrs ◎
741-0439

5

ALLEN PL—From 49 River-av west to 10 Morford pl
Zip Code 07701

1 Ross Chas R ◎ 741-2157
7 Cannella Jos ◎ 741-8373
9 Diletto Christine L Mrs ◎
747-3037
11 Lusardi Irene J Mrs
842-0716
13 Barberia Gary J
Patterson Lester jr
747-2445
24 Galatro John N jr
741-8357
26 Tomaino Rose M Mrs
747-0585
27 Rommel John G

10

ALSTON CT—From 287 River rd north to Shrewsbury River, 1 east of Fisher pl
Zip Code 07701

1 Barthelemy Armande ◎
741-0553
2 Hartman Robt F ◎
747-4352
4 Davis John S ◎
741-7589
5 Leavens Lillian R Mrs ◎
741-0632
Leavens Evelyn artist
6 Sandlass Wm T ◎
741-2830
7 Alexander Robt ◎
747-9054
9 Silver Paul L ◎
747-0215
10 Hulsart Muriel H Mrs ◎
747-3521
11 Mallon Robt E ◎
842-4452
14 Arnone Michl J ◎
741-0093
15 Jones Kenneth M ◎

The Central Jersey Bank and Trust Co.
MAIN OFFICE — 1 WEST MAIN ST., FREEHOLD, N.J. — TEL. 462-0011
OTHER OFFICES: Allenhurst Office • Eatontown Office • Fort Monmouth Office
Long Branch Office
SHREWSBURY OFFICE — Shrewsbury Av., Shrewsbury, N.J. Tel. KE 1-3300

ALSTON CT—Contd
16 Peer Anita J Mrs ◎ 747-9672
19 Reardon Patricia 747-1286
Lambert Alice M Mrs 741-6128
Loeffler Helen Mrs 842-3419
Ready John M ◎ 747-5737
20 Haviland Stanley A ◎ 741-2626
21 Hanlon Robt F 741-3664
Gaunt Edmund H jr

17

ALWIN TER (Little Silver)—From 38 Silverside av east to dead end
Zip Code 07739
14 Elgrim Geo A jr ◎ 747-3498
15 Gimpelson Lawrence A 741-4394
19 Keogh Lawrence G ◎ 747-5788
20 Johnston Rufus Z ◎ 747-1405
25 Lattin Jay D ◎ 741-5230
30 Humphrey Patterson ◎ 842-1329
31 Mulford Roy M ◎ 747-2825
34 Nelson Harold F ◎ 741-9553
35 Shelton H Earl ◎ 741-1424
39 Rund V R 741-9576
40 Allen Edw A ◎ 741-9242

16

AMELIA CIR (Little Silver)—From 35 Laurel dr to 121 Willow dr
Zip Code 07739
11 Friedman Seymour ◎ 741-5480
17 Cohn Jules ◎ 741-2533
23 Sullivan Chas M ◎ 741-5177
24 Krantz Barbara
29 Brazee Geo
30 Kent Frank R 842-4430
35 Davidsen Kelly ◎ 741-7119
36 Stanton Jos M ◎ 747-1372
41 Garrison Robt E ◎ 747-0542
42 Roemer Aug E ◎ 741-5719
47 Sottile Emilio A ◎
48 Kenney Chas A 747-2297
Laurel dr ends
53 Kerekesh Wm A ◎ 741-7052
59 Korgh Allen ◎
65 Searles Clarence E ◎
71 Ricci Fredk J ◎ 741-6736
77 Carson Joan M ◎ 741-7418
83 Dill Claire K Mrs ◎ 741-8588
89 Ogden Donald ◎
102 Lewis Edson A ◎ 747-1560

22

APPLE (New Shrewsbury)—From 574 Shrewsbury av west to 175 Hance av
Zip Code 07724
11 Seals Eastern Inc mfrs rubber goods 747-9200
23 Hailstoch Adele M Mrs 747-4510
34 Curvon Corp horse blanket mfrs 747-3832
44 Kinkel John & Son knit mill 842-2727
54 C J Mold & Mach Corp mfr mfrs metal mold and trim equip 741-3800
81 Stratford Max 741-3718
89 Donato Constn Inc ◎ 747-3302
91 Cause Herbert
101 Carter Fredk C ◎ 741-8426
Spring av ends
105 Perkins Thos jr ◎ 741-8259
117 Hastie Roberta L Mrs ◎ 747-9520
121 Leeks Zannie W ◎ 741-8761
123 Mathews Marvin ◎ 747-1294

21

APPLEGATE (River Plaza)—From W Front northwest to Shadow Lake
Zip Code 07701
9 Graman Donald H ◎ 747-1093
13 Aumack Edw J ◎ 842-2438

741-4768 "For Quick and Reliable Service"
A-C RADIO & TELEVISION CO.
Sales and Service
52 Monmouth Ave.


DON'T PUT OFF HAVING IT PUT ON
RED BANK ROOFING CO.
Roofing, Siding, Leaders, Gutters
249 Maple Ave.
Tel. 747-0635

TOM DEAN
Flowers
CUT FLOWERS
POTTED PLANTS
Flowers For All Occasions
97 BROAD
Tel. 741-7229
RED BANK

THE MONMOUTH COUNTY NATIONAL BANK
RED BANK
MEMBER—Federal Deposit Insurance Corporation

W. A. FLUHR, Inc.
Gasoline — Diesel Fuel — Lubricants
Oil Burners
White Rd. at Railroad Little Silver, N. J. 741-6100
fuel oil

6

APPLEGATE (RP)--Contd
17 Bornkamp Gordon H ◎
Foster ends
21 Tetley Grace M Mrs ◎ 747-3051
25 Lukeman Wm T ◎ 741-0278
31 Setaro Bernard D ◎ 747-1507
Carpenter intersects
40 River Plaze Hose Co No 11
50 Wolcott Arnold ◎ 741-0574
63 Lindsay Donald M ◎ 747-3604
67 Kondzon Louise Mrs ◎
68 Bistritz Herman J ◎ 741-3758
72 Simpkins Harold J ◎ 741-1815
75 Shkoda Mary Mrs ◎ 741-1267
77 DeFaria Jos J ◎ 747-5983
78 Homefield Bernard J ◎ 741-6309
80 Quinn Marie A ◎ 741-7997
83 Neary Raymond P ◎ 741-6857
84 Nixon Kenneth B ◎ 747-5884
85 Sidorenko Adam A ◎
90 Martin Chas E ◎ 747-1945
94 Rigby Arth T jr ◎ 741-2190
100 Walters Jas R ◎ 741-6165

8

ARTHUR PL—From 200 E Bergen pl north to 39 Irving pl
Zip Code 07701
14 Kerris Helen C Mrs ◎ 741-1827
16 Arnone Dennis B ◎ 747-3310
19 Kennedy Ada P ◎ 747-1433
20 Orkwis Stanley V ◎ 747-9636
23 Oakley Donald I ◎
24 Hance Ida L Mrs ◎ 741-4921
27 Pokus Max J ◎ 747-0545
28 Silvernail Neltje C Mrs ◎ 747-3393
29 Pouso Santiago ◎ 747-5939
30 Beichek John A ◎ 747-1713
32 Jones G Edwin ◎ 741-3007
33 Samaras Peter J ◎ 747-3135
35 Woodward Edw H 747-3441
Sherman Irene Mrs ◎ 747-3441
36 Danes Harold E ◎ 741-2648
39 Distefano Alf ◎ 741-0035
40 Rudolph Jos V ◎ 741-5933

15

AZALEA CT (Little Silver)—From 34 Rosslyn ct southeast to 33 Laurelwood dr
Zip Code 07739
3 Maxfield Ortrude V Mrs ◎ 741-1816
9 Mulligan Robt J ◎ 741-3767
19 Toole Lawrence J ◎ 741-3304
26 Wilkinson David P ◎ 741-7118
29 Hakim Houshang ◎ 741-8767

7

BANK—From 252 Shrewsbury av west to the Navesink River
Zip Code 07701
9 Jenkins Harvey
11 Chunn Archie ◎ 842-3123
12 Brandon Francis V ◎ 747-5127
14 Simms John ◎ 747-0539
15 Toscano Concetta Mrs ◎ 842-3569
16 Williams Mary
19 Ennis Nathl F ◎
20 Williams Rebecca N Mrs ◎ 741-6256
22 No return
22a No return
22b Parker Geraldine
23 German Geo D ◎ 741-5778
25 Ferrigno Fredk A ◎ 747-1677

New Jersey Coast Transfer Co.
R. F. TOPPING, Mgr.
MOVING and STORAGE
131 Belmont Ave. Long Branch, N. J. Phone 229-0566

BANK—Contd
27 Williams David H ◎ 741-1957
28 Geroni Wm C ◎ 741-1579
29 Jennings Jas L ◎ 747-1116
30 Lucisano Lawrence S ◎ 741-5828
31 Geroni Monte ◎ 741-5559
35 DeChalus Oscar E ◎ 741-1332
38 Sims David ◎ 747-3753
39 Glover Theresa M Mrs ◎ 747-0524
40 Kingsbury Cora Mrs ◎ 747-4435
44 Kennedy Wm
45 Figaro Lawrence ◎ 747-2367
46 Palandrano Josephine C Mrs ◎ 747-2731
48 Innacelli Guido ◎ 741-9209
50 Williams Alethia S Mrs ◎ piano tchr 741-4547
52 Romano Vincent ◎ 747-1676
55 Scott Willis 741-7542
56 Murphy Curtis Q ◎ 747-5382
62 Bethel Church

Leighton av intersects

70 Donato Frank E ◎
72 Goode Wm E ◎ 741-8479
74 Reason Matthew L ◎ 747-2046
75 Holman Dorothy H Mrs 741-7007
76 Bass Sallie Mrs
78 Hayes Maurice M ◎
79 Roberson Willis jr ◎
81 Jackson Leon
82 Veney Kath
84 Burgess Cyril 747-4638
85 Johnson Ashley W ◎ 747-3998
86 Smith Katie Mrs ◎ 747-5706
87 Cagle Eli W ◎ 741-4969
90 Latimer E Gaylord ◎ 741-5398
91 Craft Bennett C ◎ 741-7839
93 Jones Grant E
96 Hill Seth C ◎ 741-2612
97 Stathum Nathan jr

Tilton av intersects

104 Bolden Otis Mrs 842-1378
108 Williams Sprig B ◎ 741-2852
109 Thomas Steve ◎ 747-9331
110 Williams Emerson R ◎ 741-1807
114 Biddles Nancy B Mrs ◎ 741-0780
118 Vann John W ◎ 741-7495
120 Massey Esther Mrs ◎ 741-4775
123 Westbrook John B ◎ 741-7613
124 Brown Laurie ◎ 747-3743
130 Lucas Anson B ◎ 741-1905

10

BASSETT PL—From 44 Throckmorton av east to 45 Prospect av
Zip Code 07701

1 Williams Elona G Mrs ◎ 741-1099
2 Jacoubs Anna Mrs ◎ 741-2010
3 Politowsky Emil A ◎ 747-4172
8 Vacant
11 Aumack Harry W ◎ 741-5307
12 Conk Lester H ◎ 741-4521
14 Bleier Donald ◎ 747-4521
15 Blakeley Ernest F ◎ 747-4108
17 Matthews Donald F ◎ 747-0282
18 Roberts Norman H ◎ 741-8044
21 Story Wm C ◎ 747-4037
22 Langdon Leo W ◎ 741-8231

11

BATTIN RD (Fair Haven)—From 659 River rd northwest to 2 Holly la
Zip Code 07701

14 Vacant
16 Sickels Frank C 747-4797
20 McDonald Lois M Mrs ◎ 741-8323

Est. 1933
Mobil
OIL
DELIVERY
Inc.
Mobilheat
• Fuel Oil
• Air Conditioning
• Oil Burners Sales and Service
Luxaire
3
HERBERT ST.
TEL.
741-0610

ROLSTON WATERBURY
Est. 1925 — REALTOR — INSUROR
Associates: Elizabeth Randall — Marion Morris — Lillian Lochlin
16 W. Front Street
Dial 747-3500

BATTIN RD (FH)--Contd

26 Waltz Elmer F ◎ 741-1853
42 Stollwerck Robt H ◎ 747-4661
50 Nelson Jas ◎ 741-1473
52 Tyree Earl G ◎ 747-4711
56 Vuyosevich Nick R ◎ 747-5852
59 Graef Robt P 741-7284
65 Strich W E 747-1248
68 Feist Richd S ◎ 747-4929
75 Worden Jas A ◎ 741-9035
78 Vacant
81 Wells Edgar D ◎ 741-6923
84 Gray Wm E ◎ 741-1943
87 Huguley Warren C ◎ tool mkr 741-2423
88 Sickles Grace F ◎ 741-3235
92 Covant Minerva ◎ 741-5429
93 Doerries Erwin S ◎ 741-9235
96 Scott Peter
99 Heidelberg Jas G 741-5519
105 Jakubecy Emil L ◎ 747-0969
108 Chiccoine Edw F ◎ 747-0833
111 McKim Anthony L ◎ 747-0759
115 Hudson C Alan jr ◎ 747-2217
116 MacLeod Burt A ◎ 741-1375
117 Wolff Helen H Mrs ◎ 741-3173

6

BEATTIE PK (Section)—From rear of 56 Locust av
Zip Code 07701

19

BEECHWOOD DR (Shrewsbury)—From 225 Sycamore av north then northwest to 294 Garden rd
Zip Code 07701

21 Minton Warren B ◎ 741-8145
22 Keiper Philip C ◎ 741-1247
31 Giles Wallace E ◎ 741-6177
42 Boyd Hugh G ◎ 741-1048
51 Meyer Philip H ◎ 741-0623
52 McGuinness Jos H ◎ 741-7757
62 Frank Anna P ◎ 741-4577
71 Binder Albert A ◎ 741-7754
72 Plummer Anne E Mrs ◎ 741-7287
81 Macdonald Margt S Mrs ◎ 747-0318
82 Feddeler Albert J ◎ 747-1438
91 Johnstone John H ◎ 741-1438
92 Wolfkamp Victor ◎ 747-0271
101 Patyk Danl G ◎ 741-7270
102 Koenig Wolfgang W ◎ 741-7481
111 Morison Gordon I ◎ 747-1870
112 Palaszczuk Lena Mrs ◎ 747-9733
121 Fischer Robt C
122 Leveigh Jacques W ◎ 747-4566
131 Willis Helen E Mrs ◎ 741-2221
132 No return
141 Groff Louise D Mrs ◎ 741-4720
142 Stahlsmith John E ◎ 741-2389
151 Sergewich Jos J ◎ 741-8350
152 Minton Chester W ◎ 741-1389

White ends

161 Oakes Thos V ◎
171 Jackson Harry F jr ◎ 741-3312
172 Kumpel Preston E ◎ 747-4068
181 Sculthorpe Robt B 741-3931
182 Vacant
191 Rubinstein Saml A ◎ 747-2308
192 Harris John S ◎ 741-0657
201 Barsky Bernard B ◎
202 Czerwinski Watson P ◎ 747-4538
211 McEneaney Annie Mrs ◎ 747-5604
212 Fabry Paul S ◎ 741-2226
221 Lansmann Fredk R ◎ 741-1953
222 VanBrunt ◎ 747-1948
231 Darnall Jane A ◎ 741-6051
232 Rodman Alan L ◎ 741-8561
241 Betzig Carl K ◎ 747-0018
242 Moran Richd M ◎ 747-2508

100 ROOMS The Gem of the Atlantic Coast FIREPROOF
MOLLY PITCHER INN
COCKTAIL LOUNGE — DINING ROOM
AIR CONDITIONED — FREE TV and RADIO
88 Riverside Ave. Tel. 747-2500

BEECHWOOD DR (S)--Contd
252 Vacant
261 Duffie Kenneth R ◎ 747-9079
262 Staples Jas W ◎ 747-1908
271 Balmer John H ◎ 747-3155
281 Kull John L ◎ 747-5054
291 Crothers Charlotte M Mrs ◎ 741-7815
301 Foley Thos J ◎ 741-8392

14

BEEKMAN PL (Fair Haven)—From 99 Harrison av northwest to 52 Forrest av
Zip Code 07701
19 Miller Robt F ◎ 741-9385
20 Burtt Geo T ◎ 741-1671
26 Tanner Jas J ◎ 747-0149
Lake av intersects
48 Sherman Howard ◎ 741-5827

18

BENNETT LA (Little Silver)—From 35 Salem la east to 4 Standish rd
Zip Code 00739
— Fries Wm R ◎ 747-5128
— Goff Howard A ◎ bldg contr 747-2029

9

BERGEN PL E—From 135 Branch av west to NY&LBRR
Zip Code 07701
16 Woollen John S ◎ 842-2719
17 No return
20 Ahearn Edw J ◎ 747-9228
21 Truex Raymond W ◎ 747-9789
22 Alvarez A Henry ◎ 747-0570
26 Hoffman Sylvester M ◎ 741-2356
29 Citarella Anthony D ◎ 747-9252
30 Crilli John ◎ 741-8708
33 Lebrun Fernando C ◎ 741-2080
34 Schweers Aug F jr ◎ 842-1759
37 Kasinow Geo 747-0357
40 Robertson Jean Mrs ◎ 741-1912
41 Mazza Adeline M ◎ 741-9288
42 Buonanno Frederico ◎ 741-2029
45 No return
50 Osborn Sarah Mrs ◎ 741-8338
51 Ford Eug A ◎ 747-2169
52 Cantalo Robt W 747-1593
54 Blaine Thos F ◎ 747-3926
55 Hofer Andrew J ◎ 741-1230
57 Watson Thos E ◎ 741-3290
61 Sama Amelia M Mrs ◎ 741-2726
63 Mosca Julius ◎ 741-5608
67 Phillips Edna M Mrs ◎
69 Craig M Dorothy Mrs ◎ 747-1540
71 Patterson Wm F jr ◎ 747-2283
77 O'Kane John J ◎ 741-0338
South intersects
87 Costello Eliz T ◎ 741-2134
88 Comerford Thos N ◎ 741-6407
91 Honigman Lillian H Mrs ◎ 747-1240
92 Kachel Leonard V ◎ 741-2158
95 Russo Frank A ◎ 741-6791
96 Forbes Alice L Mrs ◎ 741-8249
99 Cooper Jack ◎ 741-4044
100 Warner Frank W ◎ 741-0987
105 Copperthwaite Wm H ◎ dentist 747-2882
Sorkin Bernard dentist 747-2882
106 Rutter Nina K Mrs ◎ 741-1995
109 Riegelman Benj J ◎ 842-1637
Hudson av ends
119 Coughlin John J ◎ 741-1551
120 No return
123 Plain John
124 Swift Arth C ◎

Mainstay Federal Savings & Loan Assn.
INSURED SAVINGS
MORTGAGE LOANS
36 MONMOUTH STREET
Tel. 741-0663

USE The Alphabetical Section to get Complete Information on a person or firm.

BERGEN PL E—Contd

127 Stancati Alf E ◎
128 Maitland John D ◎
747-4204
132 Genova M Leonard ◎
phys 747-4400
Hakim Houshang phys
747-4400
133 Martinez Jos A ◎
741-4548
136 Kellenyi Bernard A ◎
741-5824
137 Coates Margt H ◎
139 Clark Edna D Mrs ◎
741-5448

8

Broad intersects

181 Paris Chas S ◎
741-2643
187 Fischer David ◎
189 Stout Harold T ◎
741-3277
190 Lavelle Patk W
747-9485
193 Giannell Christopher D ◎
741-7246
194 Hecht Sylvester J
orthodontist
747-3333
195 Lucas Michl L ◎
741-1427
196 Rennick Wm J
741-1427
198 Cohen Herman H ◎
747-0344
200 MacKellar Caroline A
Mrs ◎

Arthur pl begins

201 Toland Dorothy Dance
Studio 741-2208
Pons Don ◎ 741-2208
Pons Dorothy E ◎
205 Horn Gladys W
207 Griffin J Norman ◎
747-2366
208 Kirk Jas jr
211 Cavagnaro Jocita
842-2865
— Garber John A
747-9160
212 Boynton Thos A ◎
741-5116
213 Hayes Virginia Mrs
842-3158
218 Caruso Jos J ◎
747-0376
219 Schmidt Geo T
Electronic Communications
741-4223
Schmidt Geo T ◎
741-4223
222 Ansbro Regina M ◎
741-2417
223 Manuel Bertha M Mrs ◎
747-1276
227 Gibson Wm L ◎
747-0480

Maple av intersects

7

BERGEN PL W—From Maple av west to a dead end
Zip Code 07701
NY&LBRR crosses

1 Mayfield Reproduction ◎
842-4646
1a No return
2 Ballantine P & Sons ◎
747-3600
3-5 DiFiore Auto Body ◎
842-0808
7 Mazza & Burt Auto Serv
741-9720
11 Heath Walter Co Inc ◎
safety equip 842-3131
13 Superior Produce ◎
747-3813
24 Mitchell Melvin
25 High School Athletic Field
26 Vaughn Randolph
28 Vacant
29 McDaniels Mack E
842-4348
30 Vacant
31 Hebron Edna P 747-9017
33 Epps Cath
35 Dunbar Lucia 741-9403
37 Smot Marjorie Mrs
36 Hall Marvin Z ◎
843-4385
39 Hicks Edw

S Pearl intersects

43 Marks Herman ◎ scrap
mtl 741-2309
Marks John taxi serv
741-2309
44 Richardson Benj F
741-1377
Payne Walter 747-5715
48 Minter Hickman W
842-4959
50 Ashton Harry
54 King Jesse J ◎
55 Terry Howard ◎ 741-1134
58 McLawhorn Emmanuel ◎
59 Jones Alvin H ◎
62 Costa Saml 741-5686
Costa's Grocery &
Liquor Store
63 Johnson Leroy ◎
64 Vacant

Central av intersects

73 Lacy Annie M Mrs
741-1132
76 Vacant
77 Bergen Bar 741-9714
Grob Geo R jr
741-3482

NY&LBRR crosses

91 No return
93 No return

Willow begins

94 Vaccarelli Jas ◎
rear Vaccarelli's Bakery
747-1006

Chas. H. Tindall Agency
REALTORS — INSURORS
19 E. Front St. Tels. 741-5613—741-9030

BERGEN PL W--Contd
98 Gamboa Angelico 441-4419
100 Council Ernest
102 Davis Julia M Mrs
103 Chris's Bar 741-9864
Williams Chris ◎ 741-5345
104 Butler Hydie J ◎
109 Miller Jas ◎ 741-7657
112 Caprioni Mary Mrs ◎ gro 741-1239
113 Hart Clarine D Mrs 741-1452
114 Boynton Mary A Mrs
115 Bolden Gwen
116 Moore Helen Mrs
Garrison Adela
Ross Edw A
Parsons Jos
120 Davis Gilbert barber ◎
Terace Barber Shop
121 Smith A Walter 747-1076
124 Alleyne's Beauty Shop 741-3023
Alleyne Rose B Mrs ◎
126 Jeter Jas M 741-2225
128 West Bergen Mkt gro 747-1356

Bridge av intersects

133 Fisher Annie Mrs
135 Thompson Harry
136 Young Adam P
137 Jackson Edw E ◎ 741-2052
138 Hicks Bernice Mrs
139 Randolph Phillip M
140 Broadway Mtrs
141 Free & Accepted Masons Celestial Lodge No 36 741-9765
rear Moore Woodrow 747-1894
144 Vacant
145 Echo Press The prntrs
Rock Arnold S ◎ 741-0059
147 Palm Barber Shop
150 Smack Myrtle Mrs 741-6748
152 Richardson Haskell ◎ 747-5070
154 Levister Kizzie ◎ 747-4052

Shrewsbury av intersects

175 Jones & Sons Barber Shop
178 Frazier Mayreln Mrs ◎
180 Vacant
182 Alston May H ◎ 747-0142
183 rear Rudrow Robt ◎ 747-3777
186 Hicks Warren L ◎ 741-5711
187 Gamble Oscar J
rear No return
188 Smith Stewart ◎ 741-1769
190 Cowan Marie S Mrs ◎ 741-5247
193 Coursey Thos Rev ◎ 741-5373
194 No return
195 Dudley Wm jr 741-6205
198 Wicker Beauty Salon ◎ 747-0618
Wicker Grady ◎
199 Frost Florence I Mrs ◎ 741-1449
200 Burgess Maryanna A Mrs ◎ 747-1989
201 Kearney Alvin B ◎ 747-5645
204 Corbin Carrie Mrs ◎ 747-1022
207 Brooks Beatrice Mrs ◎ 747-3017
208 William Shirley Mrs 842-2302
210 Jones Wm
212 Heard Wm J 741-7840
214 Williams Myrtle B Mrs ◎
216 Vacant
217 Jones Mervyn A ◎ 741-2560
217 Jones Mervyn A ◎

Leighton av intersects

228 Felshman Harry ◎ gro and liquors 741-9759
237 Glenn Beatrice
Glenn Eleanor
238 Johnson Hilda D Mrs ◎ 741-7591
239 Baskerville Hattie Mrs 747-4845
241 Blanton Jas ◎ 747-2188
242 Wood Carrie
243 Gaddis Melody Mrs 747-9431

Dibbins row begins

246 Booth Russell A ◎ 741-5547
247 Cagle Troy M 747-4778
251 Smith Mamie A Mrs ◎
254 Dean Ellen Mrs ◎ 741-3584

BERGEN PL W—Contd
256 Monroe Blanche E Mrs 741-1763
257 Miller Jos H ◎ 741-4065
258 Hammond Henry ◎ 741-5489
259 Carter Janie Mrs ◎ 741-1878
262 Worrell Julian C ◎ 741-7908
Tilton av intersects
281 Williams Jos H ◎
282 Dabney Natalie Mrs ◎ 741-1961

17

BERNARD TER (Little Silver) —From 110 Silverside av to 75 Winding way
Zip Code 07739
4 Frederickson Robt ◎ 747-0516
12 Hannan Robt ◎ 741-4262
15 Steiner Ralph M ◎ 747-3093
20 Stone Fredk C ◎ 741-8820
28 King Walter F ◎ 747-0560
36 Feldmann Merrick R ◎ 741-2732
41 Pengelley Arth L ◎ 747-4017
44 Sheppard Grace Mrs ◎ 741-5614
51 West Andrew ◎ 741-3393
52 Ashley Richd S ◎ 741-2761

7

BERRY—From 220 S Pearl west to 14 Central av
Zip Code 07701
1 Reevey Harry M ◎
3 Jackson Raymon L ◎ 741-6329

17

BIRCH AV (Little Silver)— From 587 Branch av to a dead end
Zip Code 07739
35 Walsh Jas J
39 Burdge A Edwin jr ◎ 741-5562
40 Parma-Latem Welding Alloys Inc 747-2600
42 Zoubek Associates Inc 747-4151
43 Robson Robt W ◎ 747-1451
46 Hall Constn Co Inc 741-8200
50 Corrosian Fabrication Co Inc mtl goods mfr 741-3737
Eastern Protection Sls Corp mfr agts 842-3232
62 Little Silver Electric Inc 741-1222
70 Vacant
82 Kilfrost Inc anti freeze 741-0425
85 Lee Severin ◎ 741-0662
89 Taylor Reuben ◎ 747-3865
92 Capista Albert H ◎ 747-5167
95 Wright Allan D ◎ 741-4012
97 Whelan Saml ◎ 747-0962
99 Mackey Howard J

20

BIRCH DR (Shrewsbury)— From 140 Patterson av south to 198 Spruce dr
Zip Code 07701
10 Pelta Harold N 747-2625
17 Gambacorto Dominic ◎ 741-8202
20 Stoye Albert ◎ 747-3647
27 Ferraro Antonio P ◎ 747-5344
30 Vacant
37 Monteverde Thos E ◎ 741-4695
40 Orfanides Nick ◎ 741-4730
47 Sharabba Frank F ◎ 747-3391
Quaker way ends
50 Geer Wm H landscaper 747-2244
60 McNally Gerald ◎
70 Poliseo Jos T 842-4298
80 Lisowsky Michl P ◎ 741-7877
89 Leavy David M ◎ 741-8753
90 Acerra Louis
99 Presti Jos P ◎ 747-2676
100 Geroni Dominic ◎ 741-9160
109 Canepa Manilo A ◎ 741-1415
110 Glenn Arth L ◎ 747-4408
119 Mandracchia Dominick P ◎ 741-8593
120 Otto Henry E ◎ 747-0615
129 Greenberg Henry ◎ 741-0856
130 Campbell Jas M ◎ 747-4989
140 Tramitz Gerald E ◎ 747-5196

5

BODMAN PL—From 122 N Riverside av north to Navesink River
Zip Code 07701

122 **(See 122 Riverside av N)**
128 Vacant
131 Hufnagel Mary R ◎ 747-1673
132 Vacant
134 Page Dorothy B Mrs
138 Locasso Jas V 741-0839
Enright Marie P Mrs 747-0943
141 **Thompson Geraldine L Bldg**
County Adjuster's Ofc 747-4780
County Welfare Bd 741-4884
County Organization for Social Serv 747-1204
146 Coast Yacht Works Inc 741-4338
151 Boro Sewerage Plant

19

BORDEN (Shrewsbury)—From James north to Robinson pl
Zip Code 07701

3 Caivano Nicholas J ◎ 842-1085
5 McGoldrick John J ◎ 747-3052
11 Brown Percy D jr ◎ 741-6326
12 Pries Wm H ◎ 741-1226
17 DeCresee Jos P ◎ 747-4905
18 Burnett Thos A ◎ 747-5629
22 Reed Robt C ◎ 741-4857
22 Baker John J jr ◎ 741-3071
26 Lang Geo C ◎ 741-1337
29 Corddry Edw ◎ 741-6939
30 Lyons Richd J ◎ 747-0037
34 Disbrow Robt H ◎ 747-4610
35 Cole Geo N ◎ 741-0541
White intersects
38 Lyman Payson W ◎ 741-5154
60 Pacelli Geo J ◎ 741-7370
65 Reilly Jas C ◎ 741-3923
66 Dunlap Thos M ◎ 741-1724
71 Clark Alf C ◎ 741-0738
72 Arnone Frank C ◎ 741-2914
77 Otten Robt H ◎ 747-1227
78 Layden Owen P ◎ 741-6295
83 Reed Frank H ◎ 747-2016
84 Anderson Raymond E ◎ 741-8714
89 Jones Arth G jr ◎ 741-9286
90 Courter Anna Mrs ◎ 741-2028
95 Bett Geo F ◎ 741-4611
96 Gregg Wm E ◎ 741-5167
101 Greenwood Harry I ◎ 741-4236
102 Gutjahr Allan L 741-6575
107 Lazar Victor ◎ 747-2480
108 Torchia Victor A ◎ 842-4682
113 Lipp Paul L ◎ 741-8603
118 Greeley John R ◎ 741-8992
119 Vacant

17

BORDEN PL (Little Silver)—From 550 Little Silver Point rd south to Town Neck Creek
Zip Code 07739

12 Hager Helen N Mrs ◎ 747-2638
21 Kelly Robt L ◎ 747-3034
24 Coleman Roger B ◎ 747-2393
30 Hill Helen L Mrs ◎ 747-3704
36 Borden Orville C ◎ 741-3137
39 Gross Arth jr ◎ 741-2357
42 Oram Eliz S Mrs ◎ 741-8693
47 Wouters Adolph M ◎ 741-7715
51 Litwin Gordon N ◎ 741-7356
75 Mount Jos B ◎ 741-7627
79 Cornwell E Allaire ◎ 747-1012

9

BRANCH AV—From intersection of Harding rd and Hudson av southeast to limits
Zip Code 07701

1 Patalano Danl F ◎ 741-5833
17 Palandrano Antoinette Mrs ◎ 747-2754

BRANCH AV—Contd

21 Mazzaroppi Philip ◎ 747-1264
25 Menna Albert ◎ 741-5176
31 Jefferson John C ◎ 747-9631
39 Ranson Edoma W ◎ 741-5789

South begins

65 Grandinetti Louis T ◎ 741-2233
Fetterman Chas 741-6558
69 Bailey Cecelia Mrs 741-3656
73 Reed Hazel M 747-0883
Kimball Geo C 747-3130
76 Red Bank Boro of Board of Education
Red Bank-Boro of Supt of Schools 741-5900

Tower Hill av begins

77 Seymour Chas J ◎ 741-0864
79 Hartman John J 741-3626
84 No return
85 McLaren Olive T Mrs 747-1137
87 Knapp Jos F 842-2821
89 Drosos Peter 741-1487
90 Conner Milly Mrs ◎ 741-9090
91 Moss Robt D 842-1827
94 Rose Henry ◎ 741-2426
Rose Guest House
95 Daly Thos M ◎ 741-1054
99 Gosselin Mary M Mrs ◎ 741-3024
Thule Chas
100 Knoll Rubye M Mrs ◎ 741-0642
Ditzel Kent F 741-3741
103 Howell Florence E Mrs ◎ 747-1391

Brown pl begins

105 Dickson Madeline Mrs drsmkr 747-3691
106 Borchardt Claude jr paint contr 741-4411
110 Smock Harvey R ◎ 741-1034
115 Norton Edw A ◎ 842-3583
118 Bauer Henry L ◎ 842-4626
119 Corson Garrett ◎ 747-9728
125 Cook Myrtle J Mrs ◎ 747-0722
124 Meshenberg Herman M 741-5750
126 McClean Bertha S Mrs 741-4902
Force Kath M 741-3513
127 Ryan Wm J ◎ 741-3248
128 Vitacco Patk S ◎ 741-2512
130 Spector Mildred Mrs 741-8241
131 Cadman Robt L ◎ 741-9047
134 Harris Ainslie N ◎ 741-6257
135 Hodas Sidney M ◎ phys 741-2361

E Bergen pl begins

138 Ploof Donald L ◎ 747-4794
142 Patterson Vernon M ◎ 741-4417
145 Hoffmann Harry J ◎ 741-7035
146 Lisi Emanuel ◎ 741-0424
152 Doremus W Albert ◎ 741-9526
153 Hunt Patk J landscaping 741-3773

157-79 **Sutton Park Apts**

157A Lanfrank Robt J 747-2939
157B Buck Ernest C 747-5991
159A Oliver Geo P 747-5378
159B Bettenhausen Ruth Mrs 747-1274
161A McLaughlin Chas D 747-1723
151B Lucisano Anne Mrs 741-5065
163A Quinn Julia Mrs 747-0073
163B Von Bonin Ruth Mrs 741-1910
165 bsmt Vacant
165A Wainright Marie E Mrs ◎ 741-5573
165B Vacant
165C Vacant
165D Bechtel John H
165E Heinlein Phillip 741-2111
165F Amecangelo Jos G 842-4760
165G Colmorgen Fredk jr 747-9793
165H Vacant
165K Terrill Gertrude B Mrs 747-1202
165L Simpson H Mrs 842-4238
167A Hilliard Eleanor J Mrs 741-0213
167B Allaire Flora I Mrs 747-1764
167C Maynard Georgia B Mrs 747-2685
167D Mauer Michl J jr 842-4856
169A Borenstein David P 747-2302

BRANCH AV—Contd
Sutton Park Apts—Contd
169B Mozine Jas P 842-3512
169C Artese Philip T 741-2477
169D Kurre Allen 747-0251
169E Cronin Harriet L Mrs
169F Olsen Bernard 741-0533
169G Roach Kathleen 747-1711
169H Lee Allen 741-3957
169K Lawless Jas
169L Lucas Michel R 747-2139
173A Naoum Mary Mrs 741-5351
175A Krebs Fred W 842-4425
175B Acerra Ralph J 842-2045
177A Greenberg Joel 741-2719
177B Vacant
Street continued
158 Costa Raymond J ◎ 741-1978
162 Schulter Geo L ◎ 747-4149
166 Wilson Kenneth A ◎ 741-4583
170 Ryder John L ◎ 747-0862
171a Ciancaglini Claire M
171b Leo Hazel 842-1567
174 Pohl John B ◎ 747-0862
178 Red Bank Clinical Laby 747-3708
Bartholomew Curtis A ◎

181-213 **Molly Pitcher Village Apartments**
181 Kruta Alf F
182 Rcvito Vincent ◎ 741-5490
183 Levin Eliz Mrs 741-0644
186 Kirby Rodrick 741-7422
190 Hintze Royal H ◎ 741-8960
191 No return
192 Harrison Peter ◎ 741-8508
195 Martin Anna T 741-0063
197 Reilly M 842-4937
199 Grantham Ted W 741-8493
201 No return
203 Amram Milton 747-2697
204 VanDoran Eliz H Mrs ◎ 747-0958
205 Papps Myles V 741-3841
206 Findlay Eliz P Mrs ◎ 741-4694
207 Adams Russell S 747-0603
209 Kruszynski Joan M 741-6851
210 Eastmond Marion E Mrs ◎ 741-4778
213 Shapely Irene 741-2146

BRANCH AV (Little Silver) —Continuation of Branch av (RB) south to boro line
Zip Code 07739
214 Fazzone Armando ◎ 741-2156
Spring ends
217 Shelby Robt H ◎ 741-4229
225 Lake Edw B ◎ 741-8481
231 Erving Asher B ◎ 747-2184
237 Caviness John D ◎ 741-8332
243 Daniels Fred B ◎
251 McGuire Wm J ◎ 747-5306
255 Accosta Felipe ◎
264 Arnone Pat B ◎
276 Soviero Antonio 747-2126
Pickney rd ends
Fox Hill dr begins
296 Garruto John J ◎ 741-9071
299 Aschettino Herman C ◎ 741-5716
Wicklow rd begins
301 Sommers Robt A ◎ 742-3508
304 Vacant
306 Morford Alberta B Mrs 741-0672
309 Dawson Richd F ◎ 741-6943
310 Sacco Jos ◎ 747-3891
Woodbine av begins
313 Bublin Anthony J ◎ 747-5242
314 Schneiderman Michl 741-5117
Silverton av begins
319 Dua John A ◎ 747-4559
327 Wainwright Winfield S ◎ 747-4674
333 Gisleson Peder J ◎ 741-8768
335 Holdridge Donald E ◎ 741-7737
339 Strand John A ◎ 741-6154
340 Capriano Carolyn ◎
343 Curchin Frank ◎ 741-3247

BRANCH AV (LS)—Contd

350 IlVento Jos G ◎ 741-3842
351 Corbett Jas L ◎ 747-5012
354 Pace Valentine A ◎ 741-5012
357 Antenari Susie A Mrs ◎ 741-0135
360 Langley Annette Mrs 741-6120
363 Aschettino A Mitty ◎ 741-5959
364 Murdico Angelo J ◎ 741-5826
367 Welch Paul E ◎
371 Hembling Geo ◎ 747-4271
377 Carney Jos G ◎ 747-3297
381 Johnson Thos J ◎ 741-0599
385 Ruddy John J ◎ graphic art 741-1385
394 Vacant
397 Dean Thos F ◎

Rumson rd begins

398 No return
401 No return

White rd ends

404 Worden Robt F 741-9635
408 O'Brien Jos J ◎
411 Heenchan David ◎ 747-4380

Carlile ter begins

412 Belknap Helen W Mrs ◎ 741-7248

Winfield dr begins

416 Stalberg Uniform Co 747-4279
423 Fahy Margt F Mrs ◎ 747-1139
424 Johnson Walter L ◎ 741-1942
428 Grilli Emilio ◎ bldg contr 747-0092
Grilli Emilio ◎ 747-0037
429 Bennett Jeanne P Mrs ◎ 741-0037
433 Vacant
437 No return
438 Rosevelt Tea Room restr 741-9764
Rosevelt Tammie C Mrs ◎ 741-9764
441 Conolly Jos W ◎ 747-9281

Markham pl begins

445 Anderson Helen E Mrs ◎ 747-0088
449 Havel Jerome M ◎ 747-4119
453 Thorsen Robt P ◎ 741-4537
457 Weigle Chas L ◎ 741-0869
461 Stark Mery E ◎ 741-5102
464 Waterman Wm C jr ◎ 741-4649
465 Livergood Emily Mrs ◎ 747-1510
468 Bennett Jos R ◎ 747-1334
472 Demarest Merritt ◎ 741-3158
475 McCue Jos L 747-4518
476 Fusco Antonio ◎ 741-4565
479 Baerenstecker Adolf ◎ 747-0013
482 Schall Paul A jr ◎ 741-3870
483 Tack Carolyn Mrs ◎ 747-4229
487 McDonald Robt W ◎ 741-3292
488 Gambardella Anthony F ◎ 741-5576
495 Gore Jas C ◎ 741-4579

South Sunnycrest dr begins
Little Silver Brook Creek intersects

500 Sipp Alf A ◎ 747-9322
508 Jaeger Roy H ◎ 747-4303
512 Creedon John E ◎ 747-1635
518 Gundersen Ruth Mrs ◎ 747-0610
524 McFeely Edw W ◎ 741-2745
537 Kopp Anton ◎ 747-5480
541 Mertz Thos J ◎ 741-7569
545 Sanders Henry W ◎
549 Hill Richd S ◎ 741-0107
555 Weinkofsky Arth C ◎ 747-4326
561 Kehol Danl P ◎ 747-3614

Maple av begins

571 Kollock Harry T ◎ 747-0394
579 Hendry Lee Mrs ◎ 741-9535
583 Loughry Tanya Mrs
587 Wall Emory G jr ◎ 747-4523

Birch av begins

597 Burdge's Garage auto repr 741-5841
601 Little Silver Cleaners Inc 741-1208
612 Ruddy Geo M ◎ 747-3640

Sycamore av intersects
Little Silver Brook Creek intersects

636 Darragh Geo A ◎ 747-1771

A. P. THOMPSON
GENERAL CONTRACTOR
Bridges, Private Dams, Dock Builders, Bulkheads, Drag Line Excavation
Office-Yard Heddens Corner—Mailing Address:
P.O. Box 731, Red Bank, N.J. Tel. 741-1211

BRANCH AV (LS)—Contd
642 Lelchuk Frank ◎ 747-5927
650 Husson Matthew A jr ◎ 741-5677
656 Gambetta Mario ◎
660 Vacant
665 Monmouth Meats 741-5350
666 Cooper Caroll M 741-4291
668 Vacant
670 Manning M Marjorie Mrs 741-9087
674 American Drilling Co
Travis A Raymond ◎ 747-2542
675 Richards Hair Stylists 747-5027
685 Natl Specialty Shop gro 747-3140
691 Giulio's Pizzeria restr 741-0561
693 Vacant
697 Moore's Bob Crown Marine ◎ 741-9801
700 Sandy's Friendly Serv Sta 741-9724
720 Little Silver Esso Service Center 741-9680
730 Dairy Queen ice cream
801 NY&LBRR 741-1035
Union News Stand

11

BRIARWOOD RD (Fair Haven) —From Hance rd south and west to a dead end

Zip Code 07701
1 Castleman Godwin M ◎ 747-4333
2 Chisholm Alex B ◎ 747-9263
10 Evarts Danl E ◎ 747-2749
13 Under constn
18 Shands Fredk L ◎ 747-9251
25 Pratt Thos E ◎ 741-1380
26 Bugbee Leigh F ◎ 741-6584
33 O'Brien Wm G ◎ 747-1162
34 VanHorn W Raymond 747-2894
41 Gallagher D M ◎ 842-4329
65 Cunningham Peter E ◎ 741-5332
73 Miller Raymond J ◎ 741-8187

4

BRIDGE AV—From 217 W Front south to Drummond av
3 Vacant
11 Vacant
15 Blaisdell Lumber Co 741-2121
20 Electronic Assistance Corp 747-5100
25-29 Adams Bros clo mfrs
26 Vacant
NY&LBRR crosses

6

60 Charlie's & Frankie's Diner
62 Station Barber Shop
64 Club 16 tavern 747-0679
Widger Daisy M Mrs 741-3284
DeMaria Frances M Mrs 741-1464
64b Monmouth Jewelry Serv 741-1710
Williams Horner S jwlr 741-1710
66 Station Restr
Scalia John 741-7221
66a No return
66b REA Express 747-0254
72 Siers Kosker Butcher Shop 741-9569
74 Torres Juan ◎ 842-2625
76 Joe's Taxi 747-2100
78 Gasper Sign Co 741-2783
82 P&M Cleaners 741-4350
Valez Raymond
Oakland intersects
86 Lyons Marie Mrs
90 Talarico Jos J ◎ 741-9097
92 Wilburn Adelaide Mrs ◎ 842-0854
98 Annin Calvin T ◎ 741-2305
Chestnut intersects
— StAnthony's RC Church side ent)
104 Azzarello Ross ◎
Angela's Electrolysis 747-3633
Doervlein John
121 StAnthony's Rectory 747-0813

BRIDGE AV—Contd
121—Contd
StAnthony's Roman Catholic Church
123 McGarrity Jas 741-0928
Herbert intersects
130 Krausse Mary Mrs
Hurley Azariah C ◎ 741-2164
131 Wood Clarence A ◎ 747-5198
134 Capella Vincent ◎ 747-0116
135 Trufolo Patsy M ◎ 747-0745
Viegandt Helmi Mrs 747-3718
138 Myers Donald F
Dennis Jos F ◎
139 DellaVecchia Felix ◎ taxi-cab serv 747-4346
rear Lucker Edw 741-2109
143 Watts Peter
144 Mazza John ◎
146 Crini Louise T ◎ 441-2779
147 Sharabba Helen Mrs ◎ 741-5077
Johnson Pauline Mrs
Johnson Pauline Mrs 747-1895
150 Tunnell Chas 747-1646
Fazzone Margt D Mrs 741-4151
151 Sacchetto Armando ◎ 842-3321
159 Comoges Ernestine Mrs
Taylor Lena
160 Vecchio Ercolo ◎ 741-1709
162 Selah Geo W 747-4543
Selah Geo W jr 747-4543
163 McGarrity Cath V ◎
166 D'Aloia Jos J ◎ 747-0763
Horner Jos 747-9028
167 Vacant
170 LaRos Richd H ◎ 741-1932
Budd Dorothy Mrs
171 Vacant
173 Lefker Anne Mrs
Margione Josephine
175 Pennington Ruth A ◎
178 Saggese Albina T Mrs ◎
Saggese Trucking 741-2314
189 Vacant

7

Catherine intersects
187 DePierro Josephine Mrs ◎ 741-0496
191 Dorothy's House of Beauty 741-8620
Davis Jimmy ◎
195 Kearney Pett 741-5347
199 Taylor Geo J jr ◎ 741-1365
203 James Maudi ◎ 747-4298
207 Toby Lawrence
Kearney Raymond 747-0153
River intersects
217 Calvary Bapt Ch
218 Reid John C
—— Chevy's Cleaners 747-1841
220 Edwards Lillian Mrs
Washington Wm
221 Gelso Gennaro E 747-3348
234 VanStavern John R 741-4315
Cedar begins
232 Chiaravalloti Anthony jr ◎ 741-3947
Culton Thos H 741-1275
240 Vacant
242 Burrowes Ola P ◎ 741-5527
244 Palmer Alton O ◎
245 Mazza Jas V ◎ 747-0896
246 Acquaviva Philomena C Mrs ◎ 741-8253
247 Bridge Sportswear Inc 747-1373
248 Caprioni Fiore ◎ 741-1735
249 O'Brien Augustus 747-0496
Williams Beulah
251 Dean John W ◎
250 Webster Victoria A Mrs ◎ 741-3353
252 Talerico Frank ◎ 741-7690
253 Ivory Chas
254 Williamson Ned W ◎ 741-6226
257 Austen Benj 741-1248
258 Bizzarro's Bar 741-9601
259 Coleman Wm H 747-3294
274 Jack's Auto Body Shop ◎ 741-2325
281 Vacant

5

BRIDGE AV N—From 226 W Front north to Navesink River
Zip Code 07701
2 Vincent's Coat Shoppe tailor 741-7518
6 York Chas C 747-1613
VanBrunt Irving R 747-2110
7 Knoll Chas R carp 747-1111
8 Mellaci Salvatore 747-9794

BRIDGE AV N—Contd
14 Dockendorff Thos G 747-4022
15 Setos Deli-Food Shop
Bennet Albert L
19 Lafayette Frank A ◎
22-24 Crates Liquor Store 747-1485
Genovese Bros bottlers 747-1485
Crate's Beverages bottlers 747-1485
27 Seaboard Ice & Fuel Serv 741-0248
31 Vacant
32 Inghilleri Vito ◎ 741-8482
34 Jiannine Minnie T Mrs ◎ 747-0907
Jiannine Phillip A III 842-1186
35 Waung Chou S
38 Lettieri Frank A ◎ 741-4639
40 Martin Roger L 842-2836
41 Vacant
43 Forestiero Margt Mrs ◎ 741-9079
52 Trunzo Anna Mrs ◎ 741-2021
54 Donald's Coinomatic lndry 741-0203
55 Williams Nathan D ◎ 747-1847

Willow ends

— Policeman's Benevolent Assn
59 Peluso Anello F 747-0154
61 Talorica Carmella Mrs ◎ 741-2517
63 Colosimo Sarah Mrs ◎
65 Melina Saverio 741-5811

Riverside av ends
Rector pl ends

80 Bridge Esso Servicenter 747-9814
87 Linky Louis H 747-1344
89 No return
90 Riverside Motel 741-9784
Holt Frances Mrs
rear Stalder's Boats
91 Arnone Coan J ◎ 747-0869

7

BRIDGE AV S—From W Bergen pl south to Newman Springs rd
Zip Code 07701

276 Scott Ruth Mrs ◎
Holmes Oscar 741-2450
274 Red Bank Neighborhood Service Center 741-3813
280 LoCicero Jos ◎ 747-0277
Osborn Hilda E Mrs 741-6012
281 Reeves David
Reeves Christel I Mrs drsmkr 741-5171
282 Gentile Mary Mrs ◎ 747-0477
Johnson Al
283 Doughty Pauline Mrs
285 Jeter Kath B 747-9237
288 Coschignano Michl J ◎ 747-9335
291 Thompson Bessie C Mrs 741-7551
294 Raynor Freda L Mrs ◎ 747-2365

E Sunset av intersects
E Westside av intersects
Drummond av intersects

309 Nixon Stanley D ◎
320 Clay J Marcellus ◎ 747-5682

1

BROAD—From intersection of E and W Front south to limits
Zip Code 07701

1 Kislin's (display room)
2-6 **Kridel Building**
Kridel J men's clo 741-5300
Corner The women's clo 741-5300
Ballet Art Sch dancing tchr 741-9728
Natelson Bros
3 Colonial Restr 747-9824
5 Root Beer & Checker Club Inc 741-9885
Red Bank Community Chamber of Commerce 741-0055
Red Bank Retail Trade
7 Sherwood's Sporting Goods 747-0042
Heritage Liquors 741-2234
8 Surprise Store Inc genl mdse 747-0963
9 Sneaker Shop 741-6537
10 Red Bank Savings & Loan Assn 741-3700
Parsons Canzona Blair & Warren (br ofc) lwyrs and real estate 741-5000
Beekman Alston jr lwyr 741-5770
11 Mustillo's women's clo 741-0258
12 **Broad Building**
John's Bargain Store genl mdse 741-9876

Rooms:
202-04 Lions International Multiple Dist 16 New Jersey 747-9440

BROAD—Contd
Broad Bldg—Contd
203 Zulla Steel Inc 747-0442
205 Newark Evening News
206 Sea Coast Builders Corp 741-5344
301 Credit Bureau of Central New Jersey Inc 747-1800
302 Murray Arth Dance Studio br 741-5858
305 Vacant
400 Beadleston Alf N ofc 747-3977
401 Vacant
402-06 Vacant
404 Furman David C lwyr 741-4854
Jennings Vincent J lwyr 741-4854
405 Eterna Life Inc emp agcy 842-4390
407 Vacant
411 Vacant
412-14 Ashin Benj H acct 747-1020
417 Petillo John A lwyr 741-4830
419 Scotti Patrick R Assocs mortgages
Rose-Pat Enterprises Inc
Parkway Mortgage Assocs 747-5456
502 Daly Thos F lwyr 741-4861
504 Vacant
505 Molly Zee Realty Co 747-2300
Lomak inv
General Funding Co real est and inv
Statewide Associates finance
506 Polk R L & Co publ 747-3661
Gross & Garfield lwyr 747-4122
507 Automatic Letter Typing Co
508 Vacant
509 Multi-Sensery Poductions Inc adv agcy 747-9611
516 Vacant
13 Colorest Co The paints and wallpaper 741-1306
14-16 **Morris Building**
Peter's Custom tailor 741-5262
15 Wilbur's Jwlrs 741-0848
16 McAn Thom shoes
Colio Morgan P dentist 741-5454
17 Tetley's Inc stationer 741-0001
18 Miller Albert S Shoe Co 741-1264
Dorn Danl W jr
19 Clayton & Magee men's clo 747-2315
20 Sherman's Inc int dec 741-2646
20a Youth Center children's clo 747-0169
21-23 **Doremus Building**
Anderson Record Shop 747-5545
Beneficial Finance Co br 741-9020
24 Vogel's Inc women's clo 747-0474
25 Goldin's Men's Shop clo 741-9055
Richards School of Beauty Culture Inc 741-9865

Mechanic begins
26 Davidson Liquor & Gourmet Shop 747-3334
27 Treshold The gift shop 842-4139
28 Carroll's Stationers 747-1000
29 Caramel Sweet Shoppe 747-9883
30 Anderson Music Shop musical instruments 747-0825
32-34 **Davidson Building**
Prown's Natl 5 & 10 741-7500
Borough Attorney 741-1800
National 5-10-1.00 Store 741-7500
Prown's Aluminum Door & Window Store 741-7500
Prown's dept store 741-7500
Prown's Variety Dept Store 741-7500
Reussile Cornwell
Mausner Carotenuto & McGann lwyrs 741-1800
33 Leo's Toys 741-2799
35 Vacant
36 Reussile's jwlrs 641-5800
de la Reusille Robt R 741-8496
37 Shirley Shop women's clo 741-9608
Lee Chen
39 Adrienne's Junior Bazar clo children's 747-5292
39½ Red Bank Drapery Shop 747-2543
40-42 **Red Bank Register Bldg**
Red Bank Register newspaper 741-0010

BROAD– Contd
Red Bank Register Bldg– Contd
Red Bank Register publ 741-8299
41 Village Prep Shop clo boys 741-8299
43 Seldin's Quality Jewelers 741-1618
44 Farmer Fanny Candy Shop Inc 741-9189
White begins
45 Baby Fair 747-5898
46 Furst Louis Inc stationery 741-0480
47 Lorstan's Studio photog 747-5540
48 Natl Shoes Inc (br) 741-9846
49 Harold's Radio & Elec shop 741-8111
50 Daniels John Men's Shop 741-4937
51 Parke Drug Co 747-3784
52 Woolworth F W Co 5 and 10¢ store 747-1295
53 Sklar David E optom 747-0181
Monmouth County Natl Bank The 741-1000
54 **Eisner Building**
Rooms:
202 Robins A H Pharmaceutical Sup Co mfrs 842-4678
208 International Ladies Garment Wkrs Union Local 130 842-4235
213 Brighter Homes of N J Inc
214 Stuhr Norma prntr and engr 741-5375
217 Westerman S Thos phys 741-5555
219 Krass Alvin psychologist 747-3455
224 US Govt Selective Serv Sys Local Bd 46 741-5024
227 Stokes Harold J dentist 747-1501
300 Northeast Business Machs Sch 747-4642
301 State Rehabilitation Comn 842-4700
Wallace begins
60 **Patterson Building**
Reeds Jwlrs 741-0282
Rooms:
1-3 McCue Vincent J lwyr 741-8440
4 Martin Associates eng consulting 741-5493
8-9 Vacant
10 Vacant
11 Edwards Employment Agcy 747-0577
12 Vacant
14 Seldin Harold J 741-0111
15 Coolidge Geo L Agcy ins 741-9248
16 Vacant
17 Curley Jas A ins 741-5100
18 No return
62 Abbey Men's Shop men's clo 747-1783
64 Place I women's clo 741-6444
65 Sheldon Card Shop 741-4282
Miles Shoes Inc br
Spector Mildred Mrs women's clo 741-5463
Littman's Jwlrs br 747-5777
68 Wiggies Inc children's clo 747-4364
67 Sanders & Co liquors 747-3340
68 Wright Distributors discount drugs 842-1538
69 Singer The br 747-3806
Bow Knot Restr 741-9730
Carusoe Herbert A acct 741-0053
Amodio Frank A archt 747-0137
Morris & Noglows Realty Co Inc (pvt ofc)
70 Silver's Hearing Aid Center
71-73 **Whitfield Building**
72 Nat's Jwlrs Inc 741-0229
73 Doremus Russell Fasano & Nicosia lwyrs 741-2000
New Jersey Jaycees 747-0600
74 Trachtman Eug optom 741-0170
Monmouth begins
76-78 Vacant
77 **Lewis Building**
Newberry J J Co br 5 and 10¢ store 747-3772
Rooms:
1 Bell Finance Corp hq of ofc 741-9000
2d fl Emp Personnel Serv emp agcy 741-3555
American Girl Service emp agcy 741-8181
3 Vacant
4-7 Bell Finance Co 741-9000
8 Vacant
9-10 Weigand Danl S lwyr 741-0132
80 Vacant

BROAD—Contd

81 Lerner Shops women's clo 747-4158

Linden pl begins

85 College Shop of Red Bank The women's clo 747-2828

86½ Browess Ken Records 741-4910

87 Fashion Fair women's clo 747-1910

88 Bob & Betty Shop children's clo 747-3421

90 Boskins Fabric Fair dry goods 747-3650
Postur Line Shoes 747-2339
Niche The gift shop 741-6988

91 Birnn Candy 747-0887

93 Donna's Women's clo 747-9597

94 StJames Rectory 741-0500

95 Crown Gifts 747-3204

95a Silver's Jewelers 741-0716

97 Dean Tom Flowers 741-7229

100 StJames R C Church

rear StJames Convent 741-0724

105 **Post Office Building**

Canal begins

108 Red Bank Catholic High Sch 747-1774

112 Red Bank Catholic Sch Library

115 Renmar Bob Corp shoes
Talsuns shoes 747-4241

116 Biddle Grace C Mrs 747-0873

117-21 Steinbach Co br dept store 741-4000

120 Vacant

Peters pl begins

123 No return

125-27 Surray Luggage 747-2557

128 Vacant

130 Millerton Rugs Inc 741-5279

132 Mechaniks Toy & Juvenile Shop 741-5263

134 Professional Pharmacy 741-5288

136a John's Beauty Salon 741-1515

137 Sherwin-Williams Co The br paint 741-7183

137b East Orange Mill End Shop 741-6080

139 Kahn Walter J opthalmologist 741-0858

140 Schulz & Behrle

141 Flora Dress Shop 747-3357

143 Morey LaRue Lndry 741-4332

144 O'Donnell Travel Agcy Inc 741-5080

147 China & Glass Shop The 747-4600

148 FirstEastern Investment Corp 741-1300
Skakandy Kosyk Nelson Agcy Inc ins 741-3747

Reckless pl begins

8

Harding rd begins

150 1st Merchants Natl Bank Asbury Park 741-7100
First Merchants Natl Bk Installment Loan Dept 741-7100

152 Vacant

157 **Kelly Building**
Kelly J H Co auto accessories 747-3900

Rooms:
1 Vacant
2 Vacant
3-4 Vacant
5 Vacant
6-7 Kelly J H Co (meeting rm) 747-3900
8 Dictaphone Corp 747-5005
9-10 Vacant
11 Vacant
12 Technical Sales Co mfrs rep 741-3356
17 Vacant
18 Vacant
19 Telephone Answering Service 741-4700
20 Howard Industries Inc elec mtrs 741-3356
21-27 Newark Star Ledger (br) ofc 747-3399
28 Vacant

164 Woman's Club of Red Bank 747-9861
Silva Mildred L 741-7255

171 United States Post Ofc

LeRoy pl begins

175 Rainbow Hardware 741-7008

177 Vacant

179 Vacant

182a Gallagher Anna M 741-1029
Gallagher Marie 741-1029

182b Lawless Peter

182c Eccles John P

183 NJ Bell Tel Co exchange ofc

184 Forgotson Florence F ◎ lwyr 741-1229

BROAD—Contd

186a Vacant
188 Mahon R C Co industrial div
188a Vacant
188c Vacant
190 Leitao Anna Mrs 747-5434
190a Harris Chas
191 Sacco Gregory E phys 741-0244
Longstreet Marjorie E 741-6334
192 Norcross Elsa Mrs 741-6852
192a Donner Hans J
rear Lutze Emma 747-9052
195 Abramoff Opy & O'Hern lwyrs 741-3400
196 Reussille Leon E jr ◎ 747-0303
199 Allaire-Farrow Agency Inc real est and ins 741-3450
Farrow Marguerite W Mrs ◎ 747-0884
Walker Jane Mrs
200 State Shorthand Reporting Service court sten 741-2929
Lichter Sidney ◎

Waverly pl begins

205 Wise Wise Wichmann & Berich lwyrs 741-7000
206 Rudnick Macy M osteo ◎ 741-2430
209 Christian Science Reading Room 741-4907
210 Kridel Miriam M Mrs ◎ 747-1310
211 First Church of Christ Scientist
214 Adams Marion M Mrs ◎ 741-1242
218 Throckmorton May E ◎ 747-0197
219 Earle Milton W 741-7290
Cooper Kath E 741-0356
222 Red Bank Answering Service ◎ 747-0400
Stein Ralph ◎ 747-0414
225 Miles Sidney I ◎ 741-7129
226 Proddow Mary W Mrs ◎ 741-0227

Irving pl begins

229 Adler Saml S ◎ phys
235 Cheney Edw B Rev 741-0627
236 Dimitrow Helen D phys 747-2017
Zadikian Kaspar ◎
White Mary L 747-1165
White Mary L 747-1165
244 Arnone Michl J dentist 747-4144
Arnone John ◎ 741-4491
Meistrich Agency The 741-5888
247 First Methodist Church 747-0446
248 Arnone & Zager lwyrs 747-3700
Arnone John P ◎ 741-3161
352 New Jersey State of Bureau of Children's Services 741-5220
Copperthwaite Harry J dentist 747-2597
Litvak Austin phys
Doehner G A phys 741-0090
Seril Jose A phys 741-0123
Wilkins Stanley ◎ phys 741-0123
Labrecque Theo J 842-1212
257 Harris Jas H jr Rev
258 Jamison Wm A phys 747-5300
Kolarsick Albert J phys 741-9221
Paterno Chas F phys 741-9221
Robertson Robt phys 747-5300
Waters Edw G jr phys 741-9221
Wood Wm L phys 747-5300
263 Hall Chas M dentist ◎ 747-0800
264 Mustillo Emilio ◎ 747-3586
267 Gilmour Thos J phys 741-0300
White Ensley jr phys 741-0300
White Wm H phys 741-0300
268 McKee Robt R 747-0415
272 Anderson Wm S Funeral Home ◎ 747-5500
Anderson Wm S ◎
276 McKenna Frank W jr real est and ins ◎ 741-2755
282 Doolittle Winifred S Mrs ◎ 747-4512
286 Casazza John A phys 747-2320

E Bergin pl intersects

294 Neary Louise Mrs 741-1848
rear Pharr Eoulla

BROAD—Contd
298 Sheehen Lorette Mrs 741-9570
300 Fowler Warren D jr ◎ chiropractor 741-3033
Fowler Warren D chiropractor 741-3033
303 Monmouth County Natl Bank 741-1000
310 Adams Memorial Home funeral dirs ◎ 747-0226
316 Bryan-Patterson Agency ins agts
Bryan Dorothy M Mrs real est and ins 747-0250
Bleickardt Werner 842-4667
rear Bryan John
321 Menna Gerald V ◎ 741-9374
325 London Merritt E ◎ phys 741-5791
326 Smith Gordon R phys 747-4426
Butler Edw S
Smith Naomi 741-3038
Butler Edw S psychologist 741-3736
332 Roper Jas F eng and archt ◎ 842-3600
333-45 **Les Gertrude's Apts**
Boozouds Steve 741-2290
Witwer Fred
1 Slattery Arth E 747-2371
2 Ward Marguerite C 747-0903
3 Liesenbein Dora Mrs 747-4558
4 Bottner Gustave 741-5194
5 Kearns Delia J
6 Mount Madge E Mrs
7 Morford Jas P Mrs 741-5522
8 VanBuskirk Lillian C Mrs 741-0323
9 Hagerman Ida B Mrs 842-2668
10 Phillips Harold G 747-2527
11 Parker Mabel A Mrs 741-0474
12 Edwards Helen T Mrs
13 Roath Florence M Mrs 747-3221
14 Gare John P 741-8609
15 Lee Fred A 741-3039
16 Dugan Thos M 741-9176
17 Welsford Helen M Mrs 747-2388
18 Edwards Herbert E 741-0185
19 Freed Florence Mrs 741-1845
20 Smith Alice C Mrs 741-4688
21 Severs Geo E 747-1317
22 Manna Mary M Mrs 747-0317
23 Haviland Irene
24 Schroeder Alf J 741-6366
25 Johnson Kortenius 747-3319
26 Cook Alice
27 Wolcott Jas R jr 741-0590
28 Bennett Wm L
29 Sigafoos A Wilson 741-2532
30 Henrickson Kath Mrs
31 Royer Paul H 741-4736
32 Hofford Harold B 741-8513
33 Lyford Eug E
34 Lawes Mildred J 747-1312
35 Fetter Jane T Mrs 741-8551
36 Stout Minnie 747-3572
37 Wise Dorette A Mrs 747-2547
38 Fidelius Walter R 741-5840
39 Brasefield Eliz
40 Woodhead Thos C 741-7749
342 Pignataro Frank P psychiatrist 747-1395
McCreight David W psychiatrist 741-2784
Wikoff pl begins
Pickney rd begins
352 Sheridan Mae R Mrs ◎ 747-1836
356 Summer Mary S Mrs ◎ 741-7454
362 Vacant
365 **Progressive Building**
Life Building
Progressive Life Ins Co The 741-3220
Garfield pl begins
390 Tony's Mobil Service 842-2919
Maple av ends
395 Rassas Pontiac Inc 741-5180
Rumson pl begins
Boro line

BROAD (Shrewsbury)—From Red Bank boro line south to limits

BROAD (SH)—Contd

Zip Code 07701
NY&LBRR crosses
Newman Springs rd begins
428 Sylvan Pools 747-2334
431 Shrewsbury Cities Serv 747-9817
432 Brickle Inc cabt mkrs 842-4137
Haddon av begins
434 Conk's Sinclair Serv Sta 741-9737
Conk's Bike Shop bike repr
437 Allstate Insurance Co 741-2400
439 Ton Terre Hairstylists 741-5600
441 Cureton Jerold R phys 741-1355
Accerra Domenick J phys 741-1355
443 Lovejoy's College Guide Inc 741-5640
444 Ace Auto Top Co 741-9850
rear Fichtler Werner ◎ 741-3037
445 Smith Forrest S lwyr 842-2550
447 Borden's Flowers 741-6640
450 Midway Motor Service 741-0670
Zomro Alf ◎ 744-0670
456 Duckworths Sunoco 741-9735
Thomas av begins
457 Vacant
464 Honey Bee Flowers florist 741-4020
465 Shrewsbury Dairy Co ◎ 741-1455
White begins
468 Shrewsbury Decorators Inc curtains and draperies 747-4422
473 Arnone's Texaco Serv 741-9747
476 Parker Alan C pub acct 842-2526
479 Shrewsbury Esso 741-9672
483 Federated Purchaser Inc electronic parts 741-8811
490 Liquidators Ltd dept store 747-9813
491 Rees John B ◎
Patterson av begins
495 Rees John J ◎ 741-2025
499 Vacant
Monroe begins
500 Union Laundry 741-2228
505 Anderson Linoleum & Carpet Co ◎ 741-5152
Passport The gift shop 747-2599
507 Toni's House of Beauty 741-2413
508 Frederick & Son Furn Co 747-3581
509 DeSantis Jos tailor 741-9875
511 Hudson Shop Inc The antiques 747-2003
550 Shop-Rite Mkts 747-4840
556 Shrewsbury Cleaners 747-4899
558 Vacant
560 Madeleine Candies 747-9777
564 P O 741-5943
566 Clothes Tree women's clo 741-4919
568 Shehadi Rug Co 741-6272
570 Shrewsbury Pharmacy 741-4874
Meadow dr begins
600 Betsy Ross restr 741-0200
620 Guild of Creative Art Inc 741-1441
Shadow Brook rd begins
630 Chilton Joan Ann & Associates Inc int dec 741-5656
Chilton Joan A ◎
648 Stillman Ray real est 741-8600
Stillman J David Agcy life ins 741-8600
Queen Anne dr begins
655 Old Shrewsbury Antiques 842-9881
Sign of the Shipwright antiques 842-9881
660 Bright Acre The furn 747-5555
661 Walker & Walker real est 741-5212
667 Magrino Anthony D 747-9259
White begins
673 Barba Gerard A archt ◎
Monmouth Engineering Associates 747-1500
676 Helene's of Shrewsbury clo 747-4937
678 Shrewsbury Library
679 McCormick Frank ◎ 741-1080
680 LeCoiffeur Beauty Salon 741-6555
682 Kuch Edw J dentist 747-9090
684 Shrewsbury Mkt 747-0942
684A Oliver Jos 747-0068
685 Hamm Marie M ◎
688 Shrewsbury Sweet Shop 741-9752
Simon Irving ◎ 741-7509
Obre pl begins

BROAD (SH)—Contd

—— Shrewsbury Boro Grammar School

691 Layton Wm D ◎ 747-3568
Gibson Anna M Mrs 747-5197

697 Scott Lester C ◎ 741-5879

703 Doelger's Antiques 741-2728

711 Vacant

717 Sagurton Nellie S Mrs ◎ 747-0724

720 Marx Monroe G ◎ 741-5183

723 Unicorn the interior designers 741-1790

725 Brooks Wm F jr ◎ 741-5163

729 Seuffert Donald C dentist 741-7005

735 Zak Paula 741-2595

746 McCue Vincent J ◎ 747-1221

747 DeMaio Nicholas L ◎ plmb 741-4936

759 Hollywood Geo A Agency ins 747-1876
Guardian Life Ins Co of Am 747-1876
Edwards John 741-2068

765 Vaughn Jerald
Blevins Kenneth D 741-9378

777 **Borough of Municipal Offices 741-4200**
Attorney
Board of Health
Clerk
Council
Building Inspector
Court Clerk & Violations Court Clerk 842-2868
Engineers
Mayor 741-9421
Municipal Court 741-9421
Plumbing Inspector 741-4936
Fire Dept
Planning Bd
Library Bd
Shade Tree Commission
Recreation Committee
Zoning Bd of Adjustment
Sanitary Inspector
Tax Collector 741-3322
Tax Assessor 741-2466
Parker Isabel R Mrs ◎
Registrar Vital Statistics
Police Dept

768 Marx Bros Abattoirs 747-0296

782 Shrewsbury Liquors 741-9849

784 Towne Beauty Shoppe 741-1469

786 Leahey Richd C lwyr 741-6565

787 Hose Co No 1 (Volunteer)

788 Vacant

794 Vacant

800 Vacant

801 Marx Bernard J ◎ ins 741-2466
House of Anthony hairstylist mens 747-9811

806 Warwick Allan J ◎ 747-3045

809 Marx Milton I ◎ 741-4615

812 Genovese Philip A acct 741-6114
Judd H Bradford ◎ phys 741-7848

815 Sagurton J Robt ◎ 741-7775

820 American National Red Cross 741-3443

821 Morris Phillip L ◎ 747-5642

827 Dean Margt T Mrs ◎ 747-0247
Dean John J real est broker 747-0247

837 Pastore Chas A ◎ 741-5110
Charles Hairstylists 741-5110
Capco Air Conditioning and Heating Inc 747-4750
Circle Construction Co 741-2022

845 Calandriello Carmen J ◎ 741-8141

848 White Ensley M jr ◎

850 Sharabba Anthony J 741-0069
Old Christ Church

Sycamore av intersects

901 Kraybill Richd L ◎ 741-1907

905 Doelger Richd J ◎ 741-2728

909 Schissler Paul F ◎ 741-4940

912 Borden Helen R Mrs ◎ 741-2481

913 Mustillo Louis R ◎ 842-2172

916 Jaye Michl C 842-4524

917 Whitesell Wm ◎ 741-3765

923 Camerota Andrew R ◎ 747-1682

945 Bennett Robt N ◎ 741-7921

939 Hanson Grace D Mrs ◎ 747-2549

942 Wood Wm L ◎

—— Mintz Nelson E ◎ 542-0156

1131 Dorr Alice M ◎ 542-0055

BROAD (SH)--Contd
945 Iselin Doris B Mrs ◎ 747-2010
--- Vacant
--- Vacant

16

BROOK AV (Little Silver) —From 33 Willow dr to 42 Monroe av
Zip Code 07739
11 Coleman Selma O Mrs ◎ 747-4093
25 Blood Madeline Mrs ◎ 741-7673
30 Mangiaracina Jos F ◎ 741-6185
Orchard pl ends
Willow dr intersects
31 Berardi Frank ◎
37 Catelli Theo E ◎ 747-2649
43 Weisman Chas ◎ 741-8237
44 Vandervoort Warren F ◎ 741-1597
49 Mond Leon I ◎ 741-1722

12

BROOK TER (Fair Haven) —From 18 Brookside av northwest to a dead end

Zip Code 07701
11 Luenenschloss Helen Mrs ◎ ◎ 747-2981
12 Anderson Robt D ◎ 741-9308
21 Fahey Jos ◎ 741-0271

18

BROOKDALE (Little Silver) —From Woodland east to George
Zip Code 07739

12

BROOKSIDE AV (Fair Haven) —From 83 Linden dr north west to 90 Woodland av
Zip Code 07701

9 Ericson Norman W ◎ 741-7353
25 Judge Martin ◎ 747-5164
33 Doran Carrol A ◎ 741-7194

9

BROWN PL—From 103 Branch av west to 63 South
Zip Code 07701
3 Pleasant Robt
7 Berge Margt H Mrs ◎ 747-1056
11 Gettis Anthony J ◎ 741-9392
15 Keefer Edw W jr ◎ 741-5410
17 Nordrum O Ibsen 741-0435
19 Kling John J jr 747-4154
20 Soffel Karl S ◎ 741-0462
22 Migliazza Michl J ◎ 741-0086
23 Green Edw H ◎ 747-5309
25 Lynch Arth J ◎ 741-8129
26 Hendrickson Chadwick ◎ 747-0899
27 Soden Stanley R 747-5679
29 Hedberg Rangner P ◎ 741-4837
30 Rossi Orfeo 842-4253
31 Iorfida Vincent R ◎ 741-8349
34 Lehrbaum Donald 747-5338
37 Mulliner Chas B ◎ 741-0779
39 Vacant
41 Paris Arth T ◎ 741-7611
45 McDonough Margt L Mrs ◎ 741-2591

12

BROWN'S LA (Fair Haven) —From 926 River rd southeast to a dead end, 2 west of boro line
Zip Code 07701
28 Riley Hayward R ◎ 747-4771
18 Crawford Jas B ◎ 842-4497
34 Doolittle Clark C
40 Brown Marcelline L Mrs ◎ 741-1918
48-56 Vacant
64 Brown Louise ◎ 741-0503
76 Lewis Wm H 741-2396

21

BRUCE RD (River Plaza) —From 679 W Front to 69 Halfmile rd
Zip Code 07701
9 Marvel Chas ◎
12 Clark John M ◎
21 Hook Robt M ◎ 741-5333
Deane way ends
22 Hazen Chas A ◎ 741-8256
30 Sharabba Jos J ◎ 741-1490
33 Fischette Jules ◎ 741-2522
36 Vacant
42 Castellini Nello R ◎ 741-8254
45 Bunnell LeRoy H ◎ 741-6864
Meadow way ends
48 Vreeland Frank D ◎ 741-7735
54 Carlson Paul A ◎ 747-4197

BRUCE RD (RP)—Contd
55 Rosenberg Harold ◎ 741-7763
60 Richardson Alf ◎ 747-2593
66 Weingarten Geo 741-2637
67 Safino Frank E ◎ 747-5926
76 Ryder Harold E jr ◎ 842-2530
81 Port Eric 747-5514
87 Menninga Gysbert 741-0805
93 Venezia Michl J ◎ 741-0403
99 Higgins Chas H ◎ 747-5163
105 Stevens Edw J ◎ 747-0299
108 Trimboli Patk A ◎ 747-5711
111 Miller Richd J ◎ 842-3515
114 Lynch Gerard ◎ 741-8587
117 Phillyss Jack L ◎ 747-1459
120 Tynes Arth R ◎ 747-4659
123 Block Abr E ◎ 747-4722
128 Howson Robt D ◎ 747-5977
134 Smith Chester W jr ◎ 741-8048
135 Crivello Alf A ◎ 741-8967
140 Quigley Lawrence M ◎ 747-1057
141 Stuart Jos P ◎ 747-3169
146 Baldassari Vincent ◎ 747-4157
147 Lane Robt J ◎ 741-1447
153 Riley John J ◎ 747-5675

10

BUENA PL—From 231 River rd north to 25 Vista pl

Zip Code 07701
15 Duddy Jos A ◎ 747-3913
16 Bergen Leroy J ◎ 741-2023
17 Lee Arth L ◎ 747-1315
19 Brown Mabel R Mrs ◎ 741-0027
20 Mitchell Wm S ◎ 741-4598
21 Morris Earl L ◎ 747-0469
23 Bailer Ronald L ◎ 747-8865
27 Severin Roger H ◎ 747-0099
28 Hardgrave Wm W ◎ 747-4554
29 Carotenuto Saml ◎ 741-9199
33 Whiting A Alvin ◎ 741-3143
36 Weinstein Saml ◎ 741-0292

12

BUENA VISTA AV (Fair Haven)—From Fair Haven-Rumson boundary at River rd to River rd
Zip Code 07701
16 Sullivan John L ◎ 741-9267
24 Hume John B ◎ 741-6885
32 Lochner Louis P ◎ 741-9013
40 Knott Lois A Mrs ◎ 741-9263
48 Dowd John A ◎ 747-2884
Pine Tree la ends
62 Maguire Philip E ◎ 747-2264
74 Ilsley Robt G ◎ 741-4242
90 Mullins Harold P ◎ 747-4641
Gulden ct ends
102 Lee Thos A jr ◎ 741-5795
112 Walker Robt S ◎ 741-7137
126 Pinkham John H ◎ 842-4481
132 Shaffer Vernon D ◎ 747-5685
Woodland dr ends
144 Dowstra Harold F ◎ 741-0158
154 Haig Chester R ◎ 747-2782
162 Koster Marjorie W Mrs ◎ 741-9213
172 McKissock David L ◎ 747-2860
183 Warren Edw V ◎ 741-4558
202 Burg Fred J ◎ 741-9269
Hillside pl begins
220 Dodge Wm B ◎ 747-2944
226 Schuette Wm H 741-1632
---- Gulden Paul I ◎ 747-4040

4

BURROWES PL—Begins 213 W Front south to 182 Monmouth
38 Vacant

12

BUTTONWOOD DR (Fair Haven)—From opp 25 Linden dr southeast then southwest to Fair Haven rd

Zip Code 07701
7 McMahon Mary L Mrs ◎ 741-8586
8 Eager Robt W ◎ 741-7512
15 Kennedy Eug M ◎ 741-4929
Spruce dr begins
25 Lancton Walter ◎ 747-2015
34 Zifchak Geo W ◎ 741-9173

BUTTONWOOD DR (FH)--Contd

40 Johnson Fred H jr ◎ 842-4066
48 Stout Robt W ◎ 741-2632
49 Sustick I Robt ◎ 741-6834
56 Jeter Harry R ◎ 747-0645
57 Clevenger John B ◎ 741-9282
64 Watson Hugh A ◎ 741-2444
65 Holt John C ◎ 741-4148
72 Batchelar Robt D ◎ 741-1771
80 Livingood John L ◎ 741-7820
85 Field Alan D jr ◎ 741-5988

Hillcrest rd intersects

90 Stodter Chas S ◎ 741-3498
95 Dusinberre Peter dr K jr ◎ 741-7130
102 Thompson H Ernest ◎ 741-8174
103 Boslet Geo J jr ◎ 747-0708
110 Hogg David C ◎ 741-6249
111 Vacant

Elmwood la ends

118 Rahner Wm K ◎ 741-5878
119 Hennig Louis ◎ 741-6556
132 Under constn
133 Kaiser Mary G Mrs ◎ 741-1810
144 McMahon Frank J ◎ 741-1717
145 VomLehn Stanley E ◎ 747-5592
154 Swartz E F ◎ 741-1517
161 Arford Carroll H ◎ 741-1028

Beechwood pl begins

164 Miller Harland L jr ◎ 741-9523
167 Grant Martha H Mrs ◎ 741-2194
174 Warren John jr ◎ 747-3114

19

BUTTONWOOD DR (Shrewsbury)—From 337 Sycamore av north and south to 345 Sycamore av

Zip Code 07701

1 Kessler Leo ◎ 741-0690
3 Dolan Jas T ◎ 741-4816
3A Godwin Elmer F ◎ 741-8864
3½ Under constn
4 Naiman Chester L jr ◎ 741-6626
5 Bohnert Alf E ◎
6 Morton Lee E ◎ 741-4285
8 Fitzgerald Edw F jr ◎ 747-9358
9 Santoro John M ◎ 741-7078
13 Blair Geo A ◎ 741-8355
14 VanNote Wm G ◎ 747-5950
19 Matches Chas W ◎ 747-4955
20 Messina Fredk Hon ◎ 741-9421
20 Messina Fredk Hon ◎ 741-9421
21 Slechta John 842-4355
24 Olin Chas L ◎ 741-9251
27 Butcher Oswald E ◎ 741-8164
34 Jarnagin Wm F ◎ 747-2746
37 Walker Kenneth L jr ◎ 741-5548

14

CAMBRIDGE AV (Fair Haven)—From a point northwest of Princeton rd, southwest to Ridge rd

Zip Code 07701

177 Leonard Justin W ◎ 741-0389
181 Goldsmith Roger W ◎ 741-1878
185 Wade Ruth K Mrs ◎ 747-3418
189 Beyland Powell L ◎ 747-3802
193 Fishman Robt B ◎ 747-3432
197 Robinson Wm H 747-5297
201 Swenson Franklin N ◎ 747-3748
205 Weston Robt E ◎ 747-3225
209 Judd Thos H ◎ 741-0551
214 Henry Peter C ◎ 741-3240
220 Critton Kenneth G ◎ 747-9559
221 McKelvey Wm L ◎ 747-3536
225 Dinen Jas L ◎ 741-0797
226 Ierubino Jos J ◎ 747-3174
229 Rosenbaum Emanuel ◎ 741-2869
232 Kirkman Robt W ◎ 747-0745
233 Creighton Jas A ◎ 842-4459
238 Bottini John E ◎ 741-5470
239 Paterson Ronald A ◎ 842-4654
244 Ellis Wm H ◎ 741-4629
245 Peters John E ◎ 741-7277
250 Cronin Jas R ◎ 747-4284
251 O'Neil John J jr ◎ 741-2347
256 Wyckoff Robt N ◎ 747-4036

CAMBRIDGE AV (FH)--Contd
257 Davison Jas L ◎ 741-4842

21

CAMPBELL (River Plaza) —From 24 Albert southwest to Dow av
Zip Code 07701
14 Caruso Nicholas J ◎ 741-1097
17 Schelling Gerald G 747-5260
18 White Walter T ◎ 747-1496
21 Cavanaugh Raymond J ◎ 747-0176
22 Gunther Rudolph H ◎ 747-2485
25 Brzostoski John C ◎ 747-5622
26 Doroschenko Ljubow Mrs ◎
29 Donahue Donald C ◎ 747-4195
30 Ayers Danl J ◎ 741-8322
33 Frost Leonard S ◎ 747-1046
34 Zimmerman Lawrence ◎ 842-3724
38 Hyer Albert E ◎ 741-4162
40 Grossi Benedict A ◎ 741-5662
41 Tramm Clara A ◎ 842-3168
48 Moss James B 747-4958
56 Hendrickson Gordon E ◎ 747-3364
57 VanNess Dorothy M Mrs ◎ 747-0701
White av intersects
62 Jones Robt D ◎ 747-3275
63 Scofide Arth F ◎ 747-2945
66 Conover Stanley H ◎ 747-3790
67 Geraud Jean E ◎ 747-2413
70 Hartenstein Wallace W ◎ 741-2248
7
83 Martinsen John M ◎ 741-3951
84 Munn Kenneth J ◎ 747-5709
85 DiVernieri Pasquale G ◎ 747-5449
86 Crane Richd T 747-2443
88 Hirsch Beatrice F Mrs 747-1188
89 Williams Wm A ◎ 741-5602
90 McNeil Robt S ◎ 741-8823

2

CANAL—From 105 Broad east to 16 Hudson av
Zip Code 07701
7 Douglass Press printers 741-2151
9 Vacant
9½ Vacant
11 Conrow Wm S
Clay ends
15 Gonzalez Guillermo
17 Piccolie Edw J ◎ 741-5946
19-21 Hospital Picture Service photos 741-1123
25 Turner John E 741-1163

18

CARLILE TER (Little Silver)—From 411 Branch av southwest to 62 N Sunnycrest dr
Zip Code 07739
1 Kirschbaum Jack ◎ 747-4424
5 Schroll Frank L ◎ 747-1530
9 Regan Richd W ◎ 747-2381
15 Bodenstein Jack ◎ 842-3430
16 Fuller Gerald F ◎ 741-9436
19 Jeffrey John A ◎ 747-2425
24 Sheridan Chas B ◎ 741-6248
27 Maimone Carmelo ◎ 747-3937

7

CARMEN PL—From 101 W Westside av south to 110 Newman Springs rd
Zip Code 07701
1 Henry Levie ◎ 842-0782
7 Leeks Zannie W jr ◎ 842-3587
11 McKeller Theodore R
17 Barnes Marie Mrs 842-3031
21 Dixon John C ◎ 842-0841
23 Alston Jas 741-2530
24 Black Anna V Mrs ◎ 741-5598
25 Stevens Jas M ◎ 741-2850

10

CARO CT—From 203 River rd north of Vista pl, 1 east of Prospect av
Zip Code 07701
3 Vacant
7 Sadler Robt H ◎ 741-8053
8 Coolahan Jas M ◎ 741-4382
11 Fuller Donald A ◎ 741-3968
12 Hebner Geo ◎ 747-2663
16 Holsey Wm B ◎ 747-4058
26 Carroll Edw 741-7557

17

CAROLYN RD (Little Silver) —From 114 Parker av east to a dead end
Zip Code 07739
3 Mannheimer Milton ◎ 741-0698
11 McCarthy Cooper R ◎ 741-1859
14 Menne Robt S ◎ 747-0999
18 Eiseman Larry ◎ 842-2442
19 Ulmer Wm M ◎ 747-2863
Judith rd ends
27 Branch Philip A ◎ 741-1521
Daniel dr begins
30 Vanni Louis J ◎ 747-0084
38 Pfrommer Carl H ◎ 741-0615

21

CARPENTER (River Plaza) —From 52 Hubbard av to 2 north of W Front
Zip Code 07701
10 Voorhis Geo B ◎ 741-4029
11 Schiafone Floyd M ◎
14 Fiess Max ◎ 741-5278
15 Orefice Carmen ◎ 741-2287
18 Porzio Danl ◎ 741-5431
22 Stobo Janet F ◎ 741-5447
25 Helthall Susan ◎ 741-4127
26 Ellison Plmb & Htg Ellison Elias B ◎ 741-7875
33 Gay Leland L ◎ 747-5672
36 Roth Karl
37 Patrick John S ◎ 741-2349
38 Joyce Wm J ◎ 842-4890
42 Meyer Donald A 747-3229
Hubbard av begins
47 Adduci Leonard ◎ 741-7995
48 Bell Sidney ◎ 741-1463
51 Beach Roderick ◎ 741-3438
52 Durdack Thos ◎ 747-2750
Newman intersects
57 Treacy Jessie S Mrs ◎ 747-1556
7
62 Polhemus Edw A ◎ 747-5328
63 VanGlahn Raymond P ◎ 741-4890
66 Williams John ◎
Applegate intersects
70 Vacant
74 Day Roy E ◎ 747-1906
75 Meyer Carl H jr ◎ 747-9142
78 Franklin Raymond B ◎ 747-0117
82 Ralph Elmer W ◎ 741-8340
86 Stoble Viola I Mrs ◎ 741-7774

17

CARRIAGE HOUSE LA (Little Silver)—From 122 Silverside av east to a dead end
Zip Code 07739
1 Evanson Edw W ◎ 741-9488
9 Petersen Clayton M ◎ 741-3544
15 Dawson Valentine ◎ 747-0656
19 Badrow John D ◎ 741-0782
24 Peterson Harold M ◎ 741-6730
--- Freeman Joseph ◎

6

CATHERINE—From CRR track near Leonard west to 2 Tilton av
Zip Code 07701
1 Estey Metal Products Inc 741-5250
4 Atlantic Clo Corp mfrs women's clo 747-1761
rear No return
9 Osborn E Co Inc millwork 741-0105
11 Novicky John M
rear Independent Roofing Co (Shop)
13 Hembling Chas B & Son contrs 747-2004
14 Duncan Edith M ◎ 747-3976
15 Hembling Chas B & Son (whse)
16 Williams Newman ◎ 747-3828
18 Garkusha Nikifor ◎ 741-9461
S Bridge av intersects
50 Robertson Stuart S ◎ 741-9311
52 Saggese Trucking
54 Dinocero Anthony 741-3258
59 Covert Saml E ◎
Shrewsbury av intersects
85 Becker Morris ◎ 741-7165
86 Kelleher Florence L Mrs 747-2472
90 Townsend Geo E jr ◎ 741-5856
91 Setaro Wm V ◎ 741-4373
92 No return
94 Sims Madeline
95 DePonte Anna Mrs ◎ 741-1278
98 Smith Bell Mrs Raeder Harold J
99 Daniels Carl A ◎ 741-5376
102 Ludlow Howard W ◎ 741-7090
103 Arnone Jas J ◎ 741-5473
107 Hill Robt 741-2524
108 Melina Louise Mrs ◎ 741-6133
109 Whitehead Jas B ◎ 747-5885
111 Vitrano Jos ◎ 741-9113

CATHERINE--Contd
112 Buonano Geo W ◎ 741-8390
113 Roberts Louis E 747-3230
115 Vitrano Nick C
117 Peters Elsie J Mrs ◎
118 Smith Wm H jr ◎ 747-5047
121 Austin Luther ◎ 747-0101
125 Yarbrough John B 747-4690
Crank Jas E 842-4650

Leighton av intersects
139 Ellis Pearl Mrs ◎ 741-1620
144 Holloman Willie ◎ 747-0265
145 Dixon Susie Mrs 842-4194
Hummey Edw J 842-1686
148 No return
149 Lobkowich Frances M Mrs ◎ 747-1260
151 Sakowitz Max ◎ 741-1534
152 Baden Helen Mrs ◎ 747-4024
153 Vacant
155 Watkins Lucille Mrs ◎ 741-5523
162 Lee Raymond ◎ 741-4817
163 Blont Jos 741-4863
164 Daniels Frank ◎ 747-1518
165 Davis Geo ◎ 741-0429
166 Robinson Wm L ◎
Miller Barbara
167 Yarbough Harrison ◎
170 Mt Zion House of Prayer

7

CEDAR—From 224 Bridge av east to Railroad
Zip Code 07701
1 Harvis Ullyses 741-7967
6 Spinks Eliza Mrs 747-9740
7 Mancle Madie Mrs 741-8459
9 Slater Wm W 747-5960
10 Reed Richd R
15 Day Marie ◎ 741-7574
16 Scott Robt D ◎ 741-6011
19 Dove Thos W ◎ 747-5246
22 Shomo Irving W ◎ 741-0428
23 Jordan Marie E ◎ drsmkr 741-0880

13

CEDAR AV (Fair Haven)—From 610 River rd south to 115 3d
Zip Code 07701
21 Imlay's Frame Shop 741-2238
Imlay Robt C ◎

Forman ends
32 Marshall Cath E Mrs ◎
33 Corliss Gladys 741-6367
34 Jackson Luther ◎ 741-1812
38 Towler Anna Mrs ◎ 741-4527
Corlies Gladys Mrs 741-6361
39 Reevey Margt Mrs ◎

Fisk ends
40 Vacant

Parker av ends
60 Blanton Clarence ◎ 741-1433 7
68 Vacant

Jackson ends
70 Berry John L ◎ 741-9140
74 Berry Arth L ◎
79 King Andrew C ◎ 741-0774
80 Walden Newman ◎
82 Walden Edw G jr ◎ 747-4565
84 Miller Robt ◎ 842-1767

7

CENTRAL AV—From NY&LB RR south to a dead end
Zip Code 07701

1 No return
6 Wormley Wm ◎ 741-5445
9 Globe Petroleum Inc 747-1023
11 Vacant
11½ Wilson Gilbert
13 Jones Evelyn Mrs
rear Tyson Jas L
14 Rice Jos 741-5322

Berry ends
19 Walker David
24 Morris John W ◎ 747-2423
26 Payne Walter jr 741-4984
27 Webster Wm mason 741-2751

W Bergen pl intersects
33 No return
39 Vacant
45 Vacant
64 Simon Lionel Scrap Metal Dlr 741-1079
75 Circle Chevrolet Storage of Cars
78 Hy & Jeff Auto Body Works 741-2480

7

CHAPIN AV—From a dead end east of bey Munson
Zip Code 07701
4 Crosson Russell T ◎ 747-3116
6 Vacant
8 Hood Andrew A ◎ 747-3144
9 Thorell Wm O ◎ 842-0922
10 Stanton Norman F ◎
20 Beckwith Mary E

Knight ends

A. P. THOMPSON
GENERAL CONTRACTOR
Bridges, Private Dams, Dock Builders, Bulkheads, Drag Line Excavation
Office-Yard Heddens Corner—Mailing Address:
P.O. Box 731, Red Bank, N.J. Tel. 741-1211

CHAPIN AV--Contd

31 Rivercrest Nursing Home ◎ 741-7149
39 Ritter Robt W ◎ 741-1831
41 Alexander Alex
Conroy Thos F 842-3739
43 Bukont Theo F ◎ 747-4258
44 Dear Wm R ◎ 741-4951
46 Weller Arno H ◎ 741-3297
47 Kreiss Fredk E ◎ 747-9423
50 VanBergen Victor E ◎ 741-1825
53 Starks Danl L jr ◎ 741-6557
54 Lloyd Alf ◎ 741-3373
58 Quinn John J ◎ 747-4457
66 Cook Walter J ◎ 741-5193
Munson ends
67 Ornberg Gustav R ◎ 747-2065
77 Tumidiski Peter ◎ 741-2904

22

CHERRY (New Shrewsbury) —From 530 Shrewsbury av west to 125 Hance av

Zip Code 07724

5 McAlpin Leroy ◎
7 Burton Wm J 741-4402
8 Norman Donald H
10 Jeffrey Asa ◎ 747-5219
11 Williams Preston E ◎ 842-1147
12 Jackson Ralph ◎ 842-4328
14 Holley Robt P ◎ 747-3912
15 Williams Sadie Mrs ◎
16 Simms Ruth Mrs ◎ 747-4087
18 Terry Frank ◎ 747-5178
19 Vacant
21 McCrimmon Milton A ◎ 747-5488
22 Lambert Lillian M ◎ 741-9048
24 Hill Jos J ◎
26 Jordan Patricia Mrs ◎ 747-0736
29 Allen Meredith L ◎ 741-2097
rear Davis Maureen W Mrs 741-0775
30 West Robt C ◎ 842-2560
32 Morgarss Dorothy Mrs ◎
33 Parker Ellie J Mrs ◎ 741-6379 7
34 Daniels Bernard ◎ 741-0143
36 Chatman Essie R Mrs ◎ 741-8457
37 Burrowes T Kenneth ◎ 741-3129
41 Piett Carrie Mrs 741-8983
43 Williams Juanita
45 Price Irvin ◎
50 Austin Colonel ◎ 741-4118
51 Chatman Annie M Mrs 747-5567
52 Berry Percy ◎ 747-9538
55 Palmer John H 747-2949
56 Blueford Clara
61 Ward Chas M ◎
61½ Baptist Church
62 Burrowes Wm H ◎ 741-5853
63 Plummer Benj W ◎ 741-4485
64 Jones Percy ◎
66 Brown Colie ◎
67 Barnes India Mrs ◎ 747-2827
69 Brown Wm H 747-4942
72 Jackson Austin ◎ 741-7910
75 Turnage Clarence W ◎ 741-9206
76 Powell John L ◎ 747-3833
81 Daniel Nathl ◎ 741-1304
85 Stevens Lester L ◎ 747-2776
88 Derickson Wm E ◎ 747-3368
91 Brown Hermit ◎ 747-3981
98 Epps Coletto M ◎ 741-2879
102 Vacant
111 Brown Wm H ◎ 741-2545
116 Hughes Thos E ◎ 741-7973
117 Gordon John R ◎ 741-0141
118 Williams John P ◎ 747-2057
119 Scott Irma Mrs
124 Pappy Beatrice Mrs ◎ 741-6596
125 Stanton John ◎ 741-7407
128 Herb Robt V ◎ 741-4013
131 Davis Clifford A ◎ 747-5214
135 Powell Edw R ◎ 741-3574
140 Banks Shirley ◎ 741-4866

Dean's Flowers
FLOWERS BY DEAN for 70 Years
Oceanport Ave., Little Silver, N. J. 747-1832

Little Silver Liquors, Inc.
Wines — Cordials — Liquors — Beer
Free Delivery — Gift Wrapping Our Specialty
497 Prospect Av. 741-3343 Little Silver, N. J.

Adams Memorial Home
Successor to
The Mount Memorial Home
Directors of Funerals
Phone
747-0226
310 BROAD ST.

SHADOW LAWN SAVINGS & LOAN ASSOCIATION
SIX OFFICES TO SERVE YOU
Main Office: 600 Broadway, Long Branch, N.J. Tel. 222-1100
BRANCH OFFICES
Middletown Shopping Center, Middletown, N.J. -57 Monmouth Rd., Oakhurst, N.J.
37 W. Front St., Keyport, N.J. -Main St. Holmdel, N.J.
2024 Corlies Ave., Neptune City, N.J.

CHERRY (NS)--Contd
141 Goins Thelma Mrs ◎ 747-2241

4

CHESTNUT—From 94 Maple west to 123 Shrewsbury av

17 Sutton Maurice A ◎ 741-4904
20 Morascio Frank J ◎
21 Donato Frank J ◎ 741-5179
22 Hanlon David J jr ◎ 747-2377
23 Marcelli Oliver J ◎ 741-2746
26 Stiles Clifford W ◎ 741-2027
Dickman Ethel Mrs
27 Breslow Louis ◎ 747-4658
30 Gaffney Chas H 741-2712
32 Gorman Laura Mrs ◎ 741-2660
33 Thurer Douglas K ◎ 747-3006
34 Quigley Collette M ◎ 747-2465

Pearl intersects

41 Johnson Ruth E ◎ 747-0517
42 Sama Dominick L ◎ 741-4170
45 Sarappo Frank ◎ 741-7092
46 Sherman Mae H Mrs ◎ 741-1565
49a Tomaino Bruno V
50 Koopu Viia P Mrs ◎ 747-0045
51 Pinckney Mary S Mrs 747-3185
51A Vacant
53 Rielley Elsie
54 Gettis Jas V ◎ 741-8434
56 Alvich Anna E Mrs 747-9248
59 No return
65 Hoagland Instrument Co 741-7319
75 Water Dept
Dept of Streets
Dept of Public Works
Sanitation Dept
Dept of Public Buildings
Boro Pumping Sta
76 Armory 741-4073
State Natl Guard
644th Tank Battalion
747-0241
Tomaino Jas G

West intersects

6

CRRofNJ crosses

105 Tower Craftsmen Inc lamp mfrs 741-4055
Microware Control Co 741-4743
111 Smith Frank C ◎ 747-3587
115 Lebron Juan
116 Raycroft Service Whse
Electro Impulse Lab Inc 741-0404
117 Hadden Amelia Mrs
118 Clark Emmett
Curtis Alice Mrs
Hogans Ruby Mrs 842-3612
119 Vacant
120 Piroso Vincent ◎ 747-2923
121 Vacant
123 StAnthonys Catechetical School
125 St Anthonys Convent 741-0261
Bellaggra Virginia 741-0261
126 Hackett Grace T ◎ 747-1928
StAnthony's RC Church

S Bridge intersects

137 LaParre Mervin R 741-8020
141 Grahm Ralph
142 Angrassia Ida Mrs
Tirpak Michl J 741-2641
143 Fredericks Juanita I Mrs ◎ 741-5173
144 Scebetoff John ◎ 747-2595
145 King Eliz A Mrs ◎ 747-1642
146 Cammarano Gus C lawn moser repr ◎ 741-9095
149 Puglisi Frank ◎ 747-4668
150 Cerrone John ◎ 741-1189
153 Trocchia Frank A ◎ 741-5128
1 Smith Clarence
154 Phillips Jos ◎ 747-3922
Hopkins Grace P 741-1094
155 Siano Fannie Mrs 741-3749
Trocchia Carmella Mrs ◎ 741-5128
158 Lima Jos 741-7296

Atlantic Adjusters, Inc.
COLLECTIONS
Professional and Commercial Accounts
704 Cookman Ave., Asbury Park, N. J.
Tel. 774-3030

Seaboard Ice & Fuel Service
ICE — FUEL OIL
OIL BURNER SALES — 24 HOUR SERVICE
27 N. Bridge Ave. Red Bank, N. J. Tel. 741-0248

CHESTNUT--Contd
159 Bianco Domenico ◎ 747-4014

14

CHESTNUT (Fair Haven)—From 382 River rd southeast to a dead end bey Poplar

Zip Code 07701

16 Rogers Edw C ◎ 741-8704

1st intersects

21 Hayden Dixie Willson Mrs professional writer 741-0163
24 Buscemi Jos ◎ dental tech 741-3406
30 Mayer Irma W Mrs ◎ 741-0525
32 Smith Herbert J ◎ 747-1831
46 Gilbert Lynn T ◎ 747-2862
52 Pryor Jos ◎ 747-2428
56 Stearns Raymond C ◎ 741-7426
60 Muller Chas F ◎ 741-0259
64 Jones Henry E ◎ 741-6617
68 Rothstein Mark J ◎ 741-0084
75 Merendi Leida Mrs ◎ 842-2235
81 Wilson Walter D ◎ carp 747-9717
84 Williams Robt S ◎ 741-4389

2d intersects

13

CHURCH (Fair Haven)—From 702 River rd southeast to 35 Hendrickson pl

Zip Code 07701

12 Vacant
15 Preuss Fred E ◎ 741-0183
16 Bennett Helen M Mrs ◎ 741-9438
19 Hansson Eula C Mrs ◎ 747-2150
22 Mulvihill Anna B Mrs ◎ 741-4691
25 Drowns Thos
26 Clark John ◎ 747-3678
30 Conley Geo E ◎ 747-4913
33 Allas Chas A ◎ 741-0236
35 Lang Eliz A Mrs ◎ 741-5088
37 Brett Minnie Mrs ◎ 747-5513
39 McIlray Jesse J ◎ 747-4205
40 Boyle Mary ◎ 741-2898

Hayes pl begins

41 White John H III ◎ 741-5422
45 Loud Vernon F ◎ 741-4686
46 Connor Jas W ◎ 747-0801
53 Hunter Jos F 741-5172
57 White Mabel Mrs 747-0492
58 Bard Bernard ◎ 747-9367
60 Tuzik Julian J ◎ 741-9181
61 Minton Russell H ◎ 741-6096
64 Hill Cath L Mrs 842-0121
66 Teed Clarence J ◎
67 Moxley Geo B ◎ 741-2171
72 Hammer Henry K ◎ 842-3795
77 Christman Catherine Mrs 741-2651
78 Gartley Richd S ◎
81 Farr Amanda R Mrs ◎ 741-2087
82 Wilson Jas ◎
Puma Mary
86 McDowell Edw C ◎ 741-6390
90 Kornewitter Frank K 747-1697
94 Berry Geo L ◎ 741-4572

3d intersects

101 Brower John R ◎ 741-7208
102 Lozaro John ◎
103 Richard Benj F ◎ 741-0347
104 Garvey Arth F ◎ 741-1974
107 Smith Rollin A ◎ 747-4026
108 Lang Mary Mrs ◎ 741-2187
113 Russek Henry S ◎ 741-2625
Russek Appliance Serv 741-2625
116 Morrell John E ◎ 741-4683
124 Luker David P ◎ pntr 747-2859
126 England Russell W ◎ 747-0238
130 McQueen Albert E ◎ 741-5026
134 Farley Lawrence J ◎ 741-4458
137 Osborne Eleanor B Mrs ◎ 747-4209

REDDEN AGENCY
Tel. 741-9100
REAL ESTATE — INSURANCE
LIFE INSURANCE PLANNING
Member Red Bank Area Multi List Service
REALTORS ARE ACTIVE MEMBERS OF CONSTITUENT BOARDS OF NATIONAL ASSOCIATION OF REAL ESTATE BOARDS
YOUR Insurance Independent AGENT SERVES YOU FIRST

BLAISDELL LUMBER COMPANY
BUILDING MATERIAL — MILLWORK, ETC.
Tel. 741-2121
15 BRIDGE AVE. RED BANK, N. J.

C & R COLLECTION AGENCY
NATIONWIDE SERVICE
190 Broadway Long Branch, N. J.
229-2257

REAL ESTATE — INSURANCE
Quick Service — Call
The Dowstra Agency
741-8700

B & R Electric, Inc.
ELECTRICAL CONTRACTORS
Commercial — Industrial — Residential
ELECTRIC HEATING SPECIALISTS
96 Parker Ave., P. O. Box 67 741-5756 Fair Haven, N. J.

CHURCH (FH)—Contd
138 Flanagan Michl ◎ 747-1119
144 Zinga Jack ◎ 741-0692
150 Mount John E ◎ 747-1237

16

CHURCH (Little Silver)—From 485 Prospect av to 202 Rumson rd
Zip Code 07739
4 Fumagalli Ida M Mrs 747-2156
6 Silvercrest Barber Shop 747-9805
10 Little Silver Hardware Inc 747-3205
16 Vinmar Hair Stylist 741-7789
Ayers-Trufolo Agency real est 741-2838
Trufolo Agency The ins
19 Buffing Wheel The ◎ 747-9705
Grammer Jane K Mrs ◎
20 U S Post Office 747-7947
25 Muth Chas H ◎ 741-5872
31 Martella Jos ◎ 741-7343
32 Woman's Exchange of Monmouth County 741-1164
38 Vacant
44 Vacant
49 Haney Sanford M Rev ◎ 741-4182
50 Vacant
55 Embury Methodist Church 741-4182
56 O'Connor Julia Antiques 747-1644
68 Vacant
80 Heron Wm G ◎ 741-9068
91 Supplee Geo W jr ◎ 747-2271
Queens dr begins
--- Woman's Club of Little Silver
94 Lord Jos F ◎ 741-5365
112 Vacant
118 Bush Sargent Rev ◎ 741-0501

18

CIRCLE LA (Little Silver)—From 20 Silverwhite rd north then east to a dead end
Zip Code 07739
3 Sccoppetuolo Anthony ◎ 741-3577
7 Sanderson Douglas ◎ 741-3225 7
8 Roughton G Ronald ◎ 741-5680
11 Bragar Paul ◎ 741-9136
15 Curley John W ◎ 741-7780
16 Peck Irwin W ◎ 747-3491
19 Sagurton J Robt jr 741-1393
23 McGuire John R ◎ 741-8270
24 Biddle Ralph T ◎ 747-1921
27 Carlson Carl A ◎ 747-9320
31 Miknich Gerald D ◎ 741-3582

2

CLAY—From 28 Harding rd north to 11 Canal
Zip Code 07701
20 Steinbach Co (parking lot)
24 Burdge Albert & Son Inc furn 741-0894

11

CLAY (Fair Haven)—From 55 Fair Haven rd northeast to 49 Gillespie av
Zip Code 07701
14 Dennis Reba Mrs ◎ 741-6044
17 Smith Chas jr 741-0714
18 Summers Fredk A ◎ 747-1427
DeNormandie av intersects
34 Giendell Floyd J ◎ 747-5689
35 Roach Milton C ◎ 741-6071
42 Annin Thos B 741-4865
46 Bullis Franz C ◎ 747-2726
47 Mapes Chandler ◎ 747-4998
51 Bennett Arth W ◎ 747-5008
53 Cameron Martha T Mrs ◎ 741-5644

7

CLIFFORD PL—From 14 W Westside av south to 82 Newman Springs rd
Zip Code 07701
14 Jackson Harry W 747-9651
15 Lefkowitz Celia Mrs ◎ 741-5506 7
17 Walker Byrd W jr ◎ 741-7934
22 Williams John H ◎

The Central Jersey Bank and Trust Co.
MAIN OFFICE — 1 WEST MAIN ST., FREEHOLD, N.J. — TEL. 462-0011
OTHER OFFICES: Allenhurst Office • Eatontown Office • Fort Monmouth Office
Long Branch Office
SHREWSBURY OFFICE – Shrewsbury Av., Shrewsbury, N.J. Tel. KE 1-3300

CLIFFORD PL--Contd
28 Valentine Percy E ◎ 747-9561

7

CLINTON PL—From 21 Westside av south to 18 Newman Springs rd
Zip Code 07701
11 Richardson Jas H ◎ 741-5295
15 Thornton Howard ◎ 741-0266
16 Sweeney Richd V ◎ 747-3021
19 Monteiro Agustino ◎ 747-9422
20 Vaughan Michl
21 Murray Malcolm ◎
24 Boyle Jos M ◎ 741-9297
28 Wesel Peter P ◎ 747-1353

22

CLINTON PL (New Shrewsbury)—From opp 30 Newman Springs rd to 298 Patterson av
Zip Code 07724
50 Vacant
63 Kearney Harry B ◎ 747-4660
64 Calhoun Mattie Mrs ◎
67 Whited Otis W ◎ 747-1873
68 Barton Wm L ◎
70 Jones Leroy L ◎ 747-5860
71 Graves King ◎
74 Bynum Ruth Mrs 842-0231
75 Jones Ashmond jr ◎ 741-3262
76 Reed Alfonso K ◎ 747-3860
79 Kelly Edw L ◎
Andrade Jos T ◎ 747-9247
80 Vogel Robt N ◎ 741-3476
83 Leonard Robt M ◎
84 Jenkins Bernard ◎
87 Cox Mabel Mrs ◎
88 Terry Rachel ◎ 747-2476
91 Goode Nalton ◎ 747-5945
92 Carew Jos ◎ 747-7547
95 Crosby Oscar ◎ 747-5350
96 Reynolds Powell ◎ 741-1685
99 Caniff Thos F ◎ 741-7580
100 Parker Howard C ◎ 741-0801
103 Rogers Wm F ◎ 747-4815
104 Laurnes John ◎
107 Evans Clyde 747-9223
108 No return
111 Nicholson Timothy W 741-7192
112 Seruby L 842-4360
115 Andrade Pamela Mrs
116 Andrews Perry E ◎ 747-9571
120 Pulley Wm N ◎ 842-0334
126 Crooke Paul A ◎ 741-2684
130 Binaco Fredk R ◎ 741-4780

22

CLOVER (New Shrewsbury)—From 56 Cherry south to 44 Apple
Zip Code 07724
6 Gordon L A ◎ 741-8088

13

COLONIAL CT (Fair Haven)—From Smith runs southwest to a dead end, 1 south of River rd
Zip Code 07701
7 Needle Jacob W ◎ 741-9007
11 Meyer Wm G ◎ 741-4869
12 Spiwak Bernard ◎ 842-4339
15 Frazee Wm R ◎ 741-6825
16 Stanton Michl
19 Olson David G ◎ 747-4627
20 Stevens Jas A ◎ 747-2998
23 Sternfield Lawrence S ◎ 741-3153
24 Bonscher Dorothy E Mrs ◎ 747-9523

17

CONOVER PL (Little Silver)—From 24 Eastview av southeast to 333 Silverside

Zip Code 07739
---- Carbone Chas ◎ 741-2132
---- Reich Carl D ◎ 747-0163

11

COONEY TER (Fair Haven)—From 168 Grange av northeast to Hance rd, 1 south of Navesink River
Zip Code 07701
6 Sisson Willis M ◎ 741-4365
11 Warden W Kelby ◎ 741-2670

741-4768 "For Quick and Reliable Service"
A-C RADIO & TELEVISION CO.
Sales and Service
52 Monmouth Ave.


DON'T PUT OFF HAVING IT PUT ON
RED BANK ROOFING CO.
Roofing, Siding, Leaders, Gutters
249 Maple Ave.
Tel. 747-0635

TOM DEAN Flowers

CUT FLOWERS

POTTED PLANTS

Flowers For All Occasions

97 BROAD

Tel. 741-7229

RED BANK

THE MONMOUTH COUNTY NATIONAL BANK
RED BANK
MEMBER—Federal Deposit Insurance Corporation

COONEY TER (FH)—Contd
21 Morrison Albert B ◎ 747-4926
24 Somerville Willard T ◎ 747-0909 7
27 Stillman Wm P ◎ 747-1448
35 English C Donald ◎ 747-3329

19

CORN LA (Shrewsbury)—From 70 Silverbrook rd east to a dead end
Zip Code 07701
4 Kroll Chas L ◎ 747-5120
27 Rowland David J ◎ 741-5014
Rowland David ◎ 741-5014
30 Brown Clyde A ◎ 741-4612
31 Wright Ruth Mrs ◎ 842-2286
Hardy Harry J 741-0225
39 Skakandy Elaine A Mrs ◎ 741-1357

19

COURT DR (Shrewsbury)—From 150 West End av east to 153 East End av

Zip Code 07701
29 Tyminski Thaddeus ◎ 741-5437
39 McAlary Patk J ◎ 741-7599
49 Tyeryar Thos L ◎ 747-0768
50 Angerole Walter B ◎ 747-2587
59 Bioncamano Vincent D ◎
69 Adeskavitz Clemence ◎ bldg contr 741-5797
N Park av begins
89 Forcino Ernest F 741-8165
99 Flately Jas A ◎ 741-7991
109 No return
119 Sage Robt A ◎ 741-4745
124 Fesler Chas B ◎ 741-4253
129 No return
139 Verkooyen Wm ◎ 747-9194

15

CREST DR (Little Silver)—From 330 Prospect av (Little Silver)
Zip Code 07739
12 Vacant
14 Elbert Edw F ◎ 747-0175
15 Hangerer Wm R ◎
16 Browning Willard F ◎ 741-8116
17 Beggs Chas W ◎ 741-5765
18 Cornell Warren A ◎ 741-8936
22 Davison Jos C ◎ 747-1138
25 Stephens Chas W ◎ 747-3673
26 Ricker Peter ◎ 842-4115
29 Reaver Marvin ◎ 741-6508
30 Wright Marcus S ◎ 741-5120
34 Bennett Richd L ◎ 842-1821
38 Nivison Eliz H Mrs ◎ 747-3841
42 Stanley Harry G ◎ 741-6649
46 Baine Geo F jr ◎ 747-2453
50 Levin S Benedict ◎ 747-1819
54 Egan John J ◎ 741-1425
58 Bougher John ◎
61 Wolf Richd H ◎ 741-3692
62 Castleman Donald B ◎ 741-8857
65 Perry Leonard M ◎ 747-5034
66 Cabeen Robt A ◎ 741-2445
70 Hack Wm H ◎ 741-0517
73 Ellison Helen M Mrs ◎ 741-2564
74 Stives John H ◎ 741-7006
78 MacEvoy John F ◎ artist 741-7321

19

CREST DR (Shrewsbury)—From 71 West End av east to 92 East End av
Zip Code 07701

15

CROSS (Little Silver)—From 66 Woodbine av southeast to 41 Rumson rd, 1 east of Branch av
Zip Code 07739
2 Molzer Felix E ◎ 741-8880
10 Soviero Jos V ◎ 741-5089
15 Scaccia I Frances Mrs ◎ 747-3168
Silverton intersects
27 Smith Darrel ◎ 741-8695
31 Marino Anthony ◎ 741-0573

W. A. FLUHR, Inc.
Gasoline — Diesel Fuel — Lubricants
Oil Burners
White Rd. at Railroad Little Silver, N. J. 741-6100
fuel oil

New Jersey Coast Transfer Co.
R. F. TOPPING, Mgr.
MOVING and STORAGE
131 Belmont Ave. Long Branch, N. J. Phone 229-0566

CROSS (LS)--Contd
35 Mamukari Jas G ◎ 741-3127
Tabor ends
60 Becker Jos W ◎ 741-3369
74 Robson John P ◎ 741-2184
84 Stokes Edw C ◎ 741-7143
88 Moen John F ◎ 741-2683
100 Fiedler Robt J ◎ 747-2965
107 Sedlak Antoinette C Mrs ◎ 747-0934
111 Ciambrone Bldrs 741-1388
Ciambrone Anthony J ◎
115 DeGennaro Frank A ◎ 741-5724
Rumson rd intersects

22

CROSSWAY AV (New Shrewsbury)—From 36 Howard av to 33 Steven av

Zip Code 07724

13

CROZIER CT (Fair Haven)—From 255 3d north to a dead end
Zip Code 07701
2 Farr Bertha F Mrs 741-2030
5 Farr Michl R 842-4523
7 Crozier Wesley A pntr ◎ 741-3403
36 Snyder Donald P ◎ 747-2095

17

DANIEL DR (Little Silver)—From 27 Carolyn rd north to a dead end
Zip Code 07739
2 Royce Clinton K 741-8466
9 Bogosian Nishan ◎ 747-9122
10 Minton Robt A ◎ 741-6574
15 Blake Geo W ◎ 747-9522
18 Consovoy Chas G Dr ◎ 741-9540
26 Gregory Wm A ◎ 747-3416

14

DARTMOUTH AV (Fair Haven)—From a dead end northeast of Hunting la southeast then northwest in a right angle to Hance rd
Zip Code 07701
166 Mylott Loretta F Mrs ◎ 747-1859 7
167 Lankenau Alfred L ◎ 747-4447
172 Maloney David C ◎ 747-0814
173 Gilliam Richd M 747-5049
178 Morris Robt M 741-7537
179 Breeden Wm K ◎ 741-3307
184 Alverson Jay E ◎ 747-9135
185 Brady Thos E ◎ 747-3167
191 Stevens Norman C ◎ 747-3827
197 Myers Richd A
203 Maryanski S H 842-4580
209 Noglows Steph W ◎ 741-1041
220 Purrachio Fiore ◎ 842-1952
221 Drake Robt E ◎ 741-0676
Hunting la intersects
226 Dupree Bernard A II ◎ 741-0303
232 Heinrich Jean P ◎ 741-0117
236 Harvey Richd P ◎ 747-5412
237 Grassi Anthony ◎ 747-0623
240 Calafato Claire B Mrs ◎ 741-5642
243 Ledda Louis R ◎ 741-8599
244 Bergman Herbert C ◎ 747-5996
247 Emmons Anna A Mrs ◎ 842-3178
248 Barna Harry O ◎ 741-4805
251 Regan Jos W ◎ 741-8855
252 DeFazio Americo V ◎ 747-4726
255 Manley Andrea ◎ 747-3546
256 Landolt Martin J ◎ 741-1494
259 Puhlfuerst Fred W ◎ 747-9027
260 Becker Wallace E ◎ 741-9250
263 Smith Wallace V ◎ 747-4909
264 Dunn Frank A jr ◎ 741-4926
267 Goroff Geo M ◎ 747-1606

Est. 1933
Mobil
OIL
DELIVERY
Inc.
Mobilheat
• Fuel Oil
• Air Conditioning
• Oil Burners Sales and Service
Luxaire
3
HERBERT ST.
TEL.
741-0610

ROLSTON WATERBURY
Est. 1925 — REALTOR — INSUROR
Associates: Elizabeth Randall — Marion Morris — Lillian Lochlin
16 W. Front Street
Dial 747-3500

DARTMOUTH AV (FH)--Contd
268 Messler Leonard L ◎ 747-0673
272 Russell Wm J jr ◎ 747-1118
276 Robbins Wm R ◎ 741-3193
284 Choma John ◎ 741-3274
290 Hull David F ◎ 741-3092

21

DAVIS LA (River Plaza)—From 576 W Front northwest then southeast to a U to opp 609 W Front
Zip Code 07701
1 Crickenberger Mary ◎ 747-3655
2 Halterman Richd ◎ 842-4928
7 LoCicero Jos C ◎ 741-7924
8 Noone Walter V ◎ 741-0489
13 Cote Edmund R ◎ 741-4689
14 Wocaleski Michl ◎ 741-8414
19 Saleino Arth J ◎ 741-3928
20 Canonico Armando ◎ 741-6084
25 Bunnell Nicoll V 842-2790
26 Bender Wm J ◎ 741-5837
31 Morales Richd P 747-0753
32 Vacant
37 Stobo Walter H ◎ 747-3157
38 Rogers Geo W ◎ 741-3948
43 King James E ◎ 747-9463
44 Tomaino Pasquale ◎ 747-2795
49 Gilbertson Stanley A ◎ 747-3092
50 Hubka Chas H ◎ 747-5531
55 Wenzel Jos M ◎ 747-9362
56 Sacaloff Michl ◎ 741-2206
61 Lynn Peter F ◎ 747-3539
62 Ballantyne Herbert jr ◎ 741-8654
67 Berryman Robt D 842-4913
68 Endemann Magnus J ◎ 741-7048
73 Wenzel Donald P ◎ 741-6006
74 McKinnon Geo ◎ 741-9116
79 O'Grady John J ◎ 741-4058
80 Homefield Gary J ◎ 741-0379
85 Bertrand Sherman ◎
88 Swetits Chas J ◎
91 Cox John T ◎ 747-4663
97 Wulff Danl E ◎
103 Price Wesley C ◎ 741-7892
109 Toto Francis C ◎ 842-4331
117 Fenton John R ◎ 741-5819
123 Kmetz John J ◎ 842-4158
129 Dwyer Thos V 741-4741
135 Schlagel Eliz B Mrs ◎ 747-0915 7
141 Sullivan Alice E Mrs ◎ 747-9623
147 Hermanson David C ◎ 741-7362
153 Gretsky John J ◎ 747-1467
159 McMullin Edmund F jr ◎ 842-3523
165 Klingerman Robt P ◎ 741-3663
171 Heidel Craig A ◎ 842-0920
177 DeLorenzo Anthony ◎ 741-7998
183 Green Mark H ◎ 842-2511
189 Gunderson Bernadine Mrs ◎
195 Jones Henry J ◎ 747-5988
201 Woodruff John V ◎ 741-8192

21

DEANE WAY (River Plaza)—From 37 Dow av to 21 Bruce rd
Zip Code 07701
5 Bush Rita S Mrs ◎ 741-7836
8 Ryan Melvin A 741-3325
11 Shaw Edna M Mrs ◎ 741-8158
14 Knittel Walter 747-3196
17 Buzzell John G ◎ 747-2876
20 Power Jerry D 842-0169
23 Lynas Richd H ◎ 747-1067
26 Nannini Jas V ◎ 747-4547
29 Bergui Betty Mrs ◎ 741-3121
32 Murphey Moses C ◎ 741-1032

6

DE FORREST AV—From 92 Shrewsbury av west
Zip Code 07701
9 Linky Robt E
11 Funcan John
13 Basso Rose Mrs ◎ 747-3980
15 Cristofaro John ◎ 741-7039
17 Pota Frank ◎ 741-6840
18 Sampoli Angelina Mrs ◎ 741-7043

100 ROOMS The Gem of the Atlantic Coast FIREPROOF
MOLLY PITCHER INN
COCKTAIL LOUNGE — DINING ROOM
AIR CONDITIONED — FREE TV and RADIO
88 Riverside Ave. Tel. 747-2500

DE FORREST AV--Contd
18--Contd
DiBlaisio Remo
747-1579
19 Arasimovich Tessie Mrs ◎ 741-4017
21 Rampino Vicenza Mrs ◎ 747-3688
22 Ricci John N ◎ 741-0122
23 Canepa Jos pntr ◎ 741-0214

21

DENISE DR (River Plaza) —North from Shadow Lake dr to dead end
Zip Code 07701
10 Flanagan Henry J ◎ 747-5549
11 Grantges Richd F ◎ 747-4961
20 Evans Edwin D ◎ 747-4367
21 DeFazio Val V ◎ 747-0412
30 Botl Ken A ◎ 741-4637
31 Vacant

11

DE NORMANDIE AV (Fair Haven)—From 783 River rd northwest to Navesink River, 1 east of Fair Haven rd
Zip Code 07701
8 Buck Wilbur G ◎ 747-2435
14 Cupples Gerald A ◎ 747-3435
15 Oborne Agency ins ◎ 741-3210
Oborne John R ◎ 741-3210
17 Vacant
18 Wilson Andrew 741-0681
19 Navity Donald E ◎ 747-3742
20 Sickles Viola L Mrs ◎
23 Latendresse Raymond L ◎ 741-6541
24 Predmore Irving C 741-2249
27 Bennett Persis Mrs 741-5170
29 Soden Melvin L
31 Bennet C Ruth Mrs ◎ 741-5458
32 Schanck Raymond 747-5307
33 Wayman Robt E 842-0132
36 Trafford Harmer S ◎ 741-3081
39 Taylor Gladys ◎ 741-0830

Clay intersects
43 Gordon Frances M Mrs ◎ 747-5259
57 Ehrhardt Robt J 842-4416
58 Thaw Anne M ◎ 741-2907
61 Cooper Wm J ◎ 741-6287
62 Little Vernon ◎
65 Little Dorothy E Mrs ◎ 741-0272
66 Kern Gerald ◎ 741-7683
67 Warren Benj F jr 741-4976
70 Under constn
75 Fair Haven Yacht Works bldrs sls reprs ◎ 747-3010
78 Robards Chester O ◎ 747-0430

7

DIBBINS ROW—From 243 W Bergen pl south
Zip Code 07701

12

DOGWOOD LA (Fair Haven) —From 263 Fair Haven rd east then southeast to 101 Hillcrest rd
Zip Code 07701
6 Gibson Owen B ◎ 741-4882
9 Powers John D ◎ 741-5834
14 Rue Wm C ◎ 747-5247
22 Jansen Chas T ◎ 741-9070
28 Smith Edw H jr ◎ 842-0319
29 Fay Arth
38 Szentirmai Geo ◎ 747-5508
39 Sherrard Chas J ◎ 747-1234
48 Leddy Dorothy ◎ 747-1390
49 DeWitt Peter ◎ 741-8304
57 Parrott Michl R ◎ 741-6945
58 Gillette Walter B ◎ 747-0272
68 Bartel Geo J ◎ 741-5209

12

DOUGHTY LA (Fair Haven) —From 176 River rd southeast to Sycamore av

Zip Code 07701
12 Aronoff Milton ◎ piano tchr 741-0938
19 Russell John A ◎

Mainstay Federal Savings & Loan Assn.
INSURED SAVINGS
MORTGAGE LOANS
36 MONMOUTH STREET
Tel. 741-0663

USE The Alphabetical Section to get Complete Information on a person or firm.

DOUGHTY LA (FH)—Contd

25 Carpenter Wm S ◎ 747-9177
33 Wolfe Evart M ◎ 747-0335

Willow ends

43 Vacant
47 Fugate Branda R Mrs ◎ 741-1472

21

DOW AV (River Plaza)—From 643 W Front southeast to 11 Meadow way
Zip Code 07701
Campbell ends
McLean ends
Deane way begins

37 Nicoletti Chas ◎ 741-4258
41 Rusch Walter W ◎ 747-0379
45 Hartley David N ◎ 741-7338

7

DRUMMOND AV—From 369 Shrewsbury av west
Zip Code 07701

12 Wells Henry C ◎ 741-6457
13 Leone Pasquale ◎ 747-1362
14 Credle Homer J ◎ 741-2981
20 Garland John T ◎ 747-5723
22 Ham Celia A Mrs ◎
23 Scalzo Saml A ◎ 741-5565
25 Perry Walter B ◎ 747-3054
27 Williams Raymond ◎ 741-8375

Bridge av intersects

30 Whittaker Marion D ◎ 741-5936
32 Williams Edw ◎
37 Credle Glenwood E ◎ 741-7023
38 Cosby Wm B ◎ 747-2281
40 West Robt J ◎ 747-1474
41 Moses John F ◎ 741-0978
42 Howard Wm N ◎ 842-0954
43 Reeves Jas ◎ 842-3013
44 Seward Ronald ◎ 747-5250
45 Dove David L ◎ 747-4188
46 Douglas Dolton G ◎ 741-8838
47 Allgood Roy E ◎ 747-4585
48 Ellis John M ◎ 741-9323
49 Simmons Willie L
51 Taylor Robt ◎ 741-9042

1

DRUMMOND PL—From 51 Monmouth south to 52 Peters pl
Zip Code 07701

4 Byrne Veronica Mrs 747-0528
6 Succi Elena D Mrs 747-5321
LeValley Ellen Mrs 842-0259
Dywer Chas
Boynton & Boynton extension
8 Boynton & Boynton Inc ins 747-0952
11 Relief Engine Co No 1 (Fire Dept) 741-3100

Gold ends

15 Dirhan Albert B pianos 747-0933
17-19 StJames High School annex
20 Isaacs Beatrice S Mrs 741-1476
Kelly Kath Mrs
22 Crupi Dominick A ◎ 741-0228
26 Vacant
27 StJames Junior High Sch Annex
28 Varrichio Albert 741-3868
29 Heatley Wm phys 741-4210
30 Trimboli Dominic ◎ 741-8881
31 Kelly Paul T 741-0230
32 Thistle Jarvis H 741-7303
33 Valentine Beatrice R ◎ 741-2341
34 Brower F Everett ◎ 747-0119
37 Kromann Erik ◎ 741-8743

6

EARL—From 160 Shrewsbury av west to a dead end
Zip Code 07701

13 Coleman Laura ◎
14 England Raymond E 741-4726
15 Baskerville Lenora W Mrs
21 Rosier Robt
23 Sidney Alma S Mrs 741-7962
24 Grillo Carmen 741-3267
25 Green John I 741-8549
26 Soden Carmela 741-5451
28 Chimenti John

19

EAST END AV (Shrewsbury)—From 131 Sycamore av north to 124 Court dr, 1 west of boro line
Zip Code 07701

23 Williams Eliz N Mrs ◎ 747-1272
33 Vander Vort Eug D ◎ 741-4051
42 Jubert Josephine Mrs ◎ 741-4375

Chas. H. Tindall Agency
REALTORS — INSURORS
19 E. Front St. Tels. 741-5613—741-9030

EAST END AV (S)—Contd

43 Soltis Harry J ◎ 741-2950
52 Rose Eileen K Mrs ◎ 741-1466
53 Chase Fredk C ◎ 741-4567
62 Semplak Ralph A ◎ 741-8843
63 Marton Robt W ◎ 747-1558
72 Travis Frank W ◎ 747-3729
73 Dobrosky Paul C ◎ 747-5089
82 Izzo Anthony ◎
83 Weissenborn Kenneth F ◎ 741-6419
92 Conover Chas L ◎ 747-2669

Crest dr ends

93 Shafer Raymond W ◎ 741-5397
103 Davey Harry A ◎ 741-6445
112 Romeo Salvatore ◎ 741-5127
113 Honkonen Onnie ◎ 747-4389
122 Stoye J ◎ 741-5218
123 Van Warmerdam P W 741-4298
132 Dwyer John M ◎ 747-0340
133 Figaro John R ◎ 741-9121
142 Newman John S ◎ 747-5890
143 Phifer Wm P ◎ 741-7648
152 Horwarth Steph ◎ 747-3365
153 Linzmayer R Webb ◎ 741-1117

17

EASTVIEW AV (Little Silver) —From 26 Oceanport av east to 60 Riverview av
Zip Code 07739

Conover pl begins

24 Shore Point Distributing Co Inc beer 741-1700
51 Fine Jesse ◎ 747-1770

17

EDGEWOOD AV (Little Silver) —From 291 Silverside av to Eastview av
Zip Code 07739

41 Sevison T Benj ◎ 747-3064
42 Damen Edw M ◎ 741-9042
47 Spiegelvord Abr ◎ 747-1425
48 Makris Jerome S ◎ 747-9558
53 Farley John A ◎ 842-3359
54 Young Ray J ◎ 741-3723
Wackman Stanley L ◎ 747-9159
59 Hoehm A James ◎ 747-4829
60 Acciani Danl ◎ 747-3527
61 Vacant
66 Hurley John G ◎ 747-9088
72 Yogman Joseph I ◎ 747-5510
Information Handling Services Inc data microfilming 747-4344

19

ELM LA (Shrewsbury)—From 92 Silverbrook rd east then north to 219 Sycamore av
Zip Code 07701

8 Thumm Fredk J 747-4739
20 Harvard Wm J ◎ 747-5661
30 Hathaway Saml D ◎ 741-4353
40 Keale John E ◎ 741-8534
45 Genovese Philip A ◎ 741-4961
50 Rehm Wendell L ◎ 741-8595

Old Farm rd intersects

55 Sheik Raymond A Mrs ◎ 741-2263
70 Kingsbery Walton W ◎ 741-6225
77 Bruno Americo F ◎ 741-8173
90 Bruno Fred C ◎ 747-2097

Willow ct begins

126 Rooke Robt M ◎ 741-7779

—— No return

2

ELM PL—From 19 Hudson av east to 132 Spring

1 Flanagan Thos H 741-6941
5 Hounihan Timothy R ◎ carp 737-0408
6 Curley Helen A ◎ 747-2368
8 Savage John J ◎ 741-4793
11 Strickland Abbie V ◎ 747-2602
Stauffer Burton C

ELM PL—Contd
15 Goodall J Geo ◎ 747-3939
17 Esposito Donald L 741-1526
Patrich Maurice A 747-3417
18 Nugent Alice G Mrs
19 Kosyk Mike ◎ 741-9083
21 Holiday Robt J ◎ 741-7990
22 Bampton Roy ◎ 741-8449
25 Horton Wm G
26 Reynolds Geo T ◎ 741-0289
27 Abbatenarco John A ◎ 747-2221
28 Baynton Carolyn L Mrs ◎ 741-7920
Toukin Gary G ◎ 747-7398
31 McKnight Ann M Mrs 741-0705
32 Youmans Lester G ◎ 741-1291
33 Savage Anthony W ◎ 741-9043
34 Valentine Anna M ◎ 741-9045
37 Layton Joseph S ◎ 741-8025
38 Acquaro Carolyn F Mrs ◎
40 MacIntosh David E ◎ 747-4786
41 Loversidge Frank L ◎ air cond 741-7919
42 Hill Theresa M Mrs ◎ 741-1215
43 White Franklin ◎ 747-1027
45 Benenati Saml G ◎ 741-3174
46 Lamberson Raymond H ◎ 747-9065
Horace pl ends
47 Kluesner Chas L ◎ 741-7625
51 Allen John L ◎ 741-0643
53 Warren Wilbur B ◎ 741-1474
54 Tarlin Eliot B ◎ 741-3281
57 Ryan Roger J ◎ 741-1557
58 Bahr Helen J Mrs ◎ 741-0131
61 Naughton Wm J ◎ 747-0746
62 Nelson Wm A ◎ 741-8909
63 Gill George P jr ◎ 842-2613
64 Morris Martha ◎ 747-2116
66 McCue Donald J ◎ 741-1486
68 Hammond John R ◎ 741-3138
70 Cree Melvin M ◎ 747-1708

12

ELM PL (Fair Haven)—From 852 River rd southeast to 95 Willow
Zip Code 07701
12 Carman Elenora B Mrs smstrs 747-0078

12

ELMWOOD LA (Fair Haven)—From 90 Hillcrest rd south to 111 Buttonwood dr
Zip Code 07701
11 Tardiff Morris A ◎ 741-3188
12 Gosch John A ◎ 747-3019
17 Sauvage Vivian ◎ 747-3908
18 Evans Barry 842-4233
23 Vacant
27 Hazard Edwood C ◎ 741-8953
30 Diggins Martin jr ◎ 747-1491
31 Hinckley Willis S ◎ 747-9015
36 Bader Frank L ◎ 747-0205
37 Gill W T ◎ 741-7506

1

ENGLISH PLAZA—From 31 W Front south to 20 White (formerly Emanuel Court)
13 Municipal Parking Lot
50 New Jersey Bell Tel Co (business ofc) 811
New Jersey Natural Gas Co 741-5460
Jersey Central Power & Light Co (bus ofc) 741-4550
56 Plaza Luncheonette 741-9684
62 Big Time Family Hobby Center 741-0040

11

FAIR HAVEN RD (Fair Haven)—From the Navesink River south to limits
Zip Code 07701
21 Danielson Warren E ◎ 747-4915
25 Stender Ferdinand G jr ◎ 741-6109
27 Blake Morison ◎ 842-4195
32 Rice Newton J ◎ 747-2131
Conway Henry W 741-1644
Riverlawn dr begins
36 Gibson J Whitton ◎ 747-4826
40 VonArx Brooks ◎ 747-5274
44 Bramley Robt ◎ 741-8154

FAIR HAVEN RD (FH)--Contd

45 Beakins Arth G ◎ 741-0908
49 Cook Richd B ◎ 741-7798
50 Plisco Raymond W ◎ 747-9188
55 Chambera Vaughan C jr ◎ 741-4331

Clay begins

56 Stone Richd E ◎ 842-4952
62 Driscoll Jos A ◎ 747-3799
65 Koller Grace K ◎ 741-7544
66 Egeland Barney T ◎ genl contr 747-4732

Haggers la begins

69 Hobrough Etta L Mrs ◎ 741-0784
70 Cater Berkley A ◎ 747-1153
75 Montgomery Virginia S Mrs ◎ 741-4418
76 Bowen John S ◎ 747-1861
77 Wildey Frank E ◎ 741-7241
81 Waddell Chas C ◎ 747-1342
85 VanWagenen Glenn ◎ 741-8055
93 Vacant
94 No return
99 Emerson Harold C 741-7930

River rd intersects

120 Monmouth Credit Adjusters 741-2458
Moran Frank S jr dentist 741-7654
121 Lock-Stock'N Barrell restr 741-9776
deLamos Peter ◎

Willow begins

124 Harvey J Edw ◎ 741-9474
128 Catchpole John P 747-9119
132 Hendrickson Edmund C ◎ contr
rear Felsmann Rudolf J
138 Eckelberry Robt G ◎
144 Hendrickson Russell G 747-3597
146 Clayton James L ◎ 741-2380
152 Lamberson Leon E ◎ 741-3959
158 Halleran Barbara L Mrs ◎ 741-8604
161 Braun Harry V ◎ 747-0840
162 Petranek Edw 741-3632
164 Keegans Michl ◎ 747-5279
166 McVitty Wm D ◎ 741-8643
169 Nooe Henry R jr ◎ 747-4759
170 Crozier Edw A ◎ 741-1082
172 Crozier Thompson D
174 Stalfa James 741-1280
176 Myers Carol 741-4538
177 No return

Laurel dr begins

Linden dr begins

178 Reinhardt Warren B
182 Grant Warren A 842-2321
184 Speed Chas H ◎ 842-3699

3d ends

188 Vacant
205 Sheehan Paul E ◎ 741-188
206 Smith Francis J ◎
212 Voss Edna T Mrs ◎ 747-3755
224 Vacant
236 Mariani Roland G ◎ 741-3296
240 Moog Eliz L Mrs ◎ 741-6029
248 Tower Lewis R jr 842-2813
256 Kavanagh Jas ◎ 747-5603
257 Viscount Robt D ◎ 842-3476

Hendrickson pl begins

260 Youngs Russell H ◎ 747-2154
263 Vacant

Dogwood la begins

264 Vacant
268 Cross Addie F Mrs ◎ 741-1479
272 Galli John E ◎ 747-5432
278 Hennessey Mary ◎

McCarter av begins

284 Toomey Porter F ◎ 741-7298
285 Powers John D phys ◎ 741-5834
286 Kowalsky Lottie J Mrs ◎ 741-3569
288 Lundy Robt A ◎ 741-4580
289 Gerrity Laurence T ◎ 747-2473
290 Vacant
293 Bopp Louis C ◎ 747-2361
297 Bopp Louis A ◎ 747-4672
300 Carling Philip C ◎ 747-3447
301 Stanger Robt A ◎ 747-9722
304 deLaperouse L Bertrand 741-8892

Hillcrest rd ends

Buttonwood dr begins

314 Grmmer Clifford W ◎ 741-9294
324 Cruikshank Wm E ◎ 747-2579
325 Kurre Herman H ◎ 747-4337
335 Scandalios John N ◎ 743 747-3869

FAIR HAVEN RD (FH)—Contd
345 Evans Roger R tchr ◎ 741-3514
355 Hobbie Nicholas ◎ 741-0106
365 Gillingham Chas L ◎ 747-3844

17

FAIRVIEW AV (Little Silver)—From NY&LBRR and Silverside av southeast to Parkers Creek
Zip Code 07739
— Merritt Clark C Co Inc plastic products 747-1261
— Costello Excavating 741-7123
20 Lackner Products 842-2476

10

FISHER PL—From 261 River rd north to Shrewsbury River
Zip Code 07701
3 Banta Edw E ◎ phys 741-4245
11 Effertz Gerhard ◎ 747-2751
12 Berkwitz Edw ◎ 741-5899
15 Collins Allen K ◎ 741-0176
22 Sergeant Raymond E ◎ 741-7714
25 Lupton Rolland W ◎ 741-0761
32 Woolson Roland S ◎ 741-9583
34 Klatsky Wm I ◎ 741-4949
37 Chapman Mary G Mrs ◎ 741-4035
38 Turner Mark D ◎ 747-2033
40 Hollywood Geo A ◎ 747-3073
44 Rodger Gilbert ◎ 747-1265
55 Tilton Saml M ◎ 741-9192
63 Canzona Edmund ◎
67 Griffin Patk R ◎ 747-0531

13

FISK (Fair Haven)—From 39 Cedar av east to 34 Maple av (street incorrectly numbered)
Zip Code 07701
19 Wilson Benj H ◎ 842-2639
22 Jones John L ◎ 741-5374
23 Strickland Ethel Mrs 747-4714
26 Antoinette's Beauty Salon 747-4789
Walden Antoinette P Mrs ◎ 747-4789
Locust av ends
27 Vacant
28 Jetter Jesse S ◎ 747-0987
29 Randolph Ida M Mrs 741-3008
31 Schenck Wilbur H ◎ 741-4699
32 Jones Gladys M Mrs ◎ 747-1746
51 Fair Haven Youth Center
Boy Scouts of America 741-0798
Girl Scouts of America
38 Black Floyd Rev ◎ 747-5864
40 Fisk Chapel African Methodist Episcopal Church

13

FORMAN (Fair Haven)—From 131 Hance rd northeast to 32 Cedar av, 1 south of River rd
Zip Code 07701
10 Knever Joseph G ◎ 747-4439
15 Wafle Millard F ◎ 741-3358
16 Stout Ada K Mrs ◎ 747-3709
19 Francis Roger W ◎ 741-5284
20 Taylor Raymond E 741-3072
23 Patten Chas R ◎ 747-4496
24 Smith Howard J ◎ 741-1734
27 Siegfried Robt L ◎ 741-2693
28 Bradshaw Wm H ◎ 741-0920
31 Vitelli Donald G ◎ 741-5906
32 Bacigalupi Edgar J ◎
41 Hartman Louis W ◎ 747-1641
50 Acquaro Edw J ◎ 747-0307
51 Minchella Mathilda ◎ 747-4043
53 Murray Wm A ◎ landscape gdnr 741-5471
55 Kaasjager Laura V Mrs ◎ 747-0244
57 Elkins Fred H ◎ 741-2959
Smith intersects
68 Cross Emma ◎ 741-0463
72 Kennedy Benj ◎ 741-8821
73 Acme Market (parking lot)
76 Hicks Paul E
— Kingdom Hall of Jehovah's Witnesses
92 Henderson Leslie ◎ 741-1604
96 Hodgkiss Wm G ◎ 741-4722

FORMAN (FH)—Contd
100 Rountree Bertram A ◎ 747-5892
104 Morrison Christina Mrs ◎ 741-2873
108 Doughty Anna M Mrs ◎ 741-9171
116 Rhodes Alf T ◎ 741-7796

14

FORREST AV (Fair Haven)—From 22 Glen pl southeast to 75 Princeton rd

Zip Code 07701

10 Hart Peter T ◎ 747-1484
11 Vacant
12 Egner Geo A ◎ 741-2866
20 McCoach Walter A ◎ 741-6206
24 Palumbo Theo jr ◎ 741-9433
29 Under constn
32 Wrublewski Frank J ◎ 741-3399
36 Tesauro Martin A ◎ 747-0513
37 Thatcher Thos W jr ◎ 747-4505
38 Fahey John J 741-9053
45 Kemp Raymond G ◎ 747-2345
50 Leonard Jos A ◎ 747-1655
52 Bodell Robt W ◎ 741-3708

Beekman pl ends

57 D'Antonio Steven D ◎ 741-8582

Park rd intersects

60 Lang Geo J ◎ 741-2167
78 Leeper John M ◎ 741-3462
79 Breslow Aaron ◎ 747-3553
82 Boyd James ◎ 747-1941
83 Harvey Saml T ◎ 741-8975
86 Rauscher Joseph J ◎ 747-1468
91 Ellis Joan Maj ◎ 741-7620
96 Davis Edw L ◎ 747-4080
99 Grady Danl R ◎ 747-1679
104 Damico John C ◎ 741-5994
107 Fallows Jane R Mrs ◎ 747-4299
114 Chappell John F ◎ 741-4679
122 Schwed Steph ◎ 747-4065

21

FOSTER (River Plaza)—From 36 Hubbard av to 17 Applegate

Zip Code 07701

9 Citarella Anthony ◎ roofer 747-4893
12 Lombard John J 741-0088
15 Pettit Irene G Mrs ◎ 741-0265
16 Young Harold B ◎ 747-1446
19 Sniffen Franklin P ◎ 747-1816
20 Kelly John J ◎ 741-2824
23 MacStudy Edw J ◎ 747-1519
24 Fox Ernest L ◎ elec contr 741-1328
31 Eigenrauch Herbert W bldg contr ◎ 741-5201
32 Wildanger Arth W ◎ 741-4227
36 Vacant
39 Connor Richd A ◎ 747-9582
40 Fengya Robt P ◎ 842-3341
43 Keaney John E ◎ 741-1049
44 Jensen Peter ◎
47 Werse James P ◎ 842-1429
50 Kaney Vera F ◎ 741-4571
51 Hogg Cline M 741-3618
54 Hendricks Edw M ◎ 747-1432
56 Steele John R ◎
59 Siedlecki John J ◎
60 Dougherty Cath M ◎ 741-4099
65 No return
68 Harm Oscar ◎ 747-2960
69 Corcoran James J ◎ 741-8307
73 O'Neill Vincent E ◎ 741-7213
74 Hose Co No 1

15

FOXHILL DR (Little Silver)—From 284 Branch av northeast, southeast, then northeast to a dead end, 3 northwest of Rumson rd

Zip Code 07739

12 Robertson Donald D ◎ 741-8220
7 Inman Geo A ◎ 741-0519
15 Tomaino Wm J ◎ 741-8061
17 Dooley Edith M ◎ 747-5848
19 Parsons Theo D ◎ 747-2026
20 Corwin Seymour ◎ 747-3710
23 Fowler Warren ◎ 842-1869
25 Meihls Robt G ◎ 747-4345
26 Komar Harold S ◎ 747-0228
30 Stewart Leslie R jr ◎ 741-7415
31 Robinson Richard ◎
161 Susser Danl ◎ 741-3611

FOXHILL DR (LS)--Contd
176 Eppel Simeon L ◎ 842-1246
182 Zeisel Melvin ◎ 741-9580
185 Sherwood Mary Mrs ◎ 741-8212
188 Hansen John M ◎ 842-2707
200 Gause Geo R ◎ 741-3726

20

FRANCIS (Shrewsbury)—From Laurel west to 29 Tafford
Zip Code 07701
2 Hughes Patk J ◎ 741-8822
10 Smith Jess W ◎ 741-3184
12 Maag Eug L ◎ 747-4812
14 Powell John
16 Cleary Joseph F ◎ 741-2810
18 Woodward Adrian J ◎ 842-0537
20 Bayer Jos I ◎ 747-1082
Henry ends
22 Wolcott Borden H ◎ 747-3492
24 Nolan Albert E ◎ 747-4427
26 Hagan James W ◎ 842-3680
28 Ozut Peter ◎ 747-5891
Trafford ends
30 Under constn
34 Under constn
40 Felty Eva Mrs ◎ 741-0800
Cook Construction Inc 741-0800
Cook Robt L jr ◎ 741-0800
41 Kozak Wanda ◎
47 Sarnese Jas ◎ 741-2579
48 Clark Sterling ◎ 741-2551
53 Rugg Robt R ◎ 741-8462
54 Bonn Harry A ◎ 747-4979
59 Prorak John F 741-3025
60 Huff Roy L ◎ 747-1447

3

FRONT E—From 1 Broad east to limits
Zip Code 07701
1 Dominick's Barber Shop
3 Klatsky & Himelman lwyrs 741-3200
Klatsky Wm lwyr
Mark Rodger Photography Studio 842-0838
5 Colonial Flowers 741-4666
7 Ralph's Famous Inc restr 741-9775
Wharf av begins
8 Kislin's dept store 741-2088
19 Tindall Chas H Agcy real est and ins 741-9030
Cook Warren V
20-24 Globe Bar & Grill 741-9700
21 Petersen Allen Travel Serv 741-5550
Harker Associates 842-4567
Cunneff Raymond L phys 741-5141
Kouten Joseph W jr phys 741-5141
Beggs David W phys 842-4419
22 Garrison Wm S Agency 741-0804
Glove ct begins
25-27 Ruscil's Furn & Art Galleries 741-1693
26 Walt's Chevron Sta 741-9738
29 Carpet Center 741-0302
32 No return
33 Medi-Kal Physicians & Hospital Supply Co 747-2614
35 Douglas Elec Co elec mtr reprs 747-0128
37 Hulsart Mildred chiropodist 741-0905
Span-Craft Studio's picture frame mfrs 747-3995
VanBrunt James W 741-5165
Mauer Leak Sch of Dance 747-9552
39 **Riverhill Building**
Ristine FP&Co brokers 747-1414
Hancock John Mutual Life Ins Co 842-3100
Admiral Beauty Shop 741-1772
Blader Business Forms 842-3220
Rooms:
1 Cat Fanciers Assn Inc The storage
2 Vacant
3 Dynamic Sls Co electronic equip 747-5353
4 Vacant
5 Blader Edw T tabulatabulating 842-3220
Blader Business Form 842-3220
6 No return
7 Cat Fanciers Assn Inc The 842-2470
8 Vacant
41 Nicosia Anna Mrs ◎ 741-5265
41a Vacant
43 Ralph Jos E dentist 747-3848
48 New Jersey Employment Service 741-5050
52 Vacant
55 Manahan Danl V ◎ phys 741-1519

A. P. THOMPSON
GENERAL CONTRACTOR
Bridges, Private Dams, Dock Builders, Bulkheads, Drag Line Excavation
Office-Yard Heddens Corner—Mailing Address:
P.O. Box 731, Red Bank, N.J. Tel. 741-1211

FRONT E—Contd
51 Parking Lot for Riverview Hosp
60 Worden Funeral Home 747-0557
63 Burdge Lawrence R dentist 741-1888
Simler Ronald B dentist 741-1888
66 Worden Sara E Mrs ◎ 741-9061
67 Dedick Andrew P jr phys 747-1429
Reed Franklin phys 741-1429
Whelan Vincent M phys 747-1429
70 Fraser Alex M jr ◎ 741-4062
71 Parking lot for Riverivew Hosp
76 Warner Emma K Mrs ◎ 747-0062
80 Jo-Ann's Beauty Salon 741-2856
Beaty Wm E lwyr 741-9500
Langhans Cath E 741-6388

Washington begins
81 Thompson Agcy real est 741-0700
Thompson Alice B Mrs ◎
87 Whalen Gerald F phys 741-0290
Donahue Laurence A phys 741-0290
Young Harvey T ◎ 741-0900
Atwater Ruth E Mrs 747-1612
Whalen Sarah Mrs 741-4967
88 Costa Philip L phys 741-1256
90 Costa Victor B dentist 741-8026
91 Greenberg Jesse J dentist 741-2771
Dowstra Agcy The real est and ins 741-8700
Lawrence A Carton jr judge 842-0300
94 Brower Raymond W ◎ 747-1324
Rogers Doris 747-2282
95 Gaskill Alphonso M acct 741-7822
95 Bacigalupi Mary K Mrs ◎ 741-0220
Clayton Elena H Mrs 747-0502
Miller Chas E 747-2407
Dickman Rosemary M Mrs 747-0044
96 Winland Danl P 842-4789
98 Dagavarian Astrik S ◎ 741-5529
102 Red Bank Esso Service-center 741-9699

Spring begins
103 **Tuller Building The**
Beers Thos S consulting eng 741-6141
Miletti Vincent A ins 747-2525
United States Government Federal Bureau of Investigation 741-0006
Coast States Inc ins 741-5700
Tuller Constn Co real est 747-2440
Tuller Foundation 747-2441
Tulp Arnold lwyr 741-4414
Clarke Lawrence I ins 741-5700
Goodyear Tire & Rubber Co 842-2700
Rawson Atwood
DeRidder Co Inc real est 741-5895
Harris Upham & Co Inc stocks bonds 741-6464
Bowers R Thos Management Co real est 741-3044
Miller Elecronics Inc 741-9300
Bowers R Thomas Mana Management Agency real est 741-3044
Fowler Jack Donovan acct 747-4362
Outwater Day Inc consultant 747-5610
Philco Corp 747-0016
Redden Ann J notary public 741-3044
Red Bank Manor Inc 741-3044
Winchester Associates ins adj 842-4500
109 Deacy Louise M Mrs ◎ 741-8473

FRONT E—Contd
110 Frank's Citgo Serv Center 741-9743
111 Swannell Shell 741-9826
151 Sinnott John jr phys 741-0045

3

FRONT W—From 2 Broad west to Hubbard's Bridge Zip Code 07701

2 Levinson's Hdw 747-3989
Brewer Dave Drum Studio 741-6641
3 Klatsky Wm lwyr
4 Manpower Inc employment agency
4a Jim's Shoe Repr
Jim's Hat Blocking
4b Marascio's Barber Shop 747-9808
6 Baynton's Floor Coverings 747-3876
Prate Louis 747-0923
8 Sheridan Bar 747-9822
Nicoletti Patk A
VanNote Margt Mrs
10 Grand's Shoe Rebuilding Shop
10a Vacant
10b Vacant
12 Mademoiselle Hair Stylists 747 9430
14 D & H Paint Co 741-0600
Swartz Lester R dentist 747-2102
Friedman Michl J dentist
16 **Monmouth Apartments**
Waterbury Rolston real est and ins 747-3500
Silhouette Salon Inc 747-4849
A1 Ernst Eliz S 747-0132
A2 Vacant
A3 Ayres Mary B 747-3007
A4 Hogan Mary E Mrs 741-4712
B1 Vacant
B2 Hughes Robt C
B3 Meisinger Pauline L 747-2909
B4 Riordan Marianne 747-1813
17 Weiss Luncheonette ◎ 741-9720
Weiss Hymie ◎
18 Rosin J H Jewelers 741-2680
Magic Touch Antiques 747-1750
19 Sub City sandwich shop
20 Vacant
21 Crystal Liquors 741-0218
Rusin Chester A ◎
22 Elizabeth weaving repr
23 Love Lane Bridal Shoppe The 741-4819
24 Shore Cleaners 747-3529
25 Landsiedel Marjorie K Mrs 741-3345
Sanderson Melvin 747-3105
Love Lane Tuxedo Shop 741-4819
26 Old Village Inn tavern 741-9853
Nicholas Cornelius G 747-9058
Machon Grace
27 Marks Ambrose 747-2158
28 B&H Coins 747-1059
28½ O'Brien Wm plmb 741-0369
30 Red Bank Maintence Supply Co 741-4774
31 Victory Market 747-0508
32 Empire Garage 741-9741
English Plaza begins
34 Driftwood restr 747-9809
40 Red Bank Lodge No 233 BPOE 741-9771
42 Vacant
43 **Hamilton Building**
Rooms:
7 Collinson Danl J phys 741-5923
8 MaKoon Tuck phys
9 Vacant
10 Vacant
11 Genl Elec Co Defense Programs Div 741-8484
12 Battery Corp of America The ◎ 741-0370
14 Provident Mut Life Ins Co 741-7900
15 Motorola Inc 747-0020
17 Liberty Mutual Ins Co 747-9592
18 Collins Radio Co electronics equip mfrs 741-5379
19 Marcellus Harvey L phys 741-7336
Massell Geo M phys 741-7336
19a Campi Leonard T orthodontist 741-2042
Dalin R Ronald dentist
20 Cain Martin J jr 741-1960
21 Defence Products 747-5800
22 State Farm Ins Co (claims ofc) 747-2626
50 **Riverside Gardens Apartments** 741-3691
Millburn Frank W supt
Barrie Frank G 747-5373

FRONT W—Contd
50 Riverside Gardens Apts—Contd
Nordt Wilbur J 842-3414
1A Ross Lester R 747-1230
2A O'Connor J E 741-2587
3A Schwenzer Frank J 747-0036
1B Rice Mary M 747-0750
2B Eckerson Lowell D 741-7028
1C Scott Earl W 741-5313
2C Long Helen 741-7649
3C Vacant
1D Opie Thos 747-2507
2D Schweers August
3D Nicholson Fred 741-3170
1E Ludlum Saml A 747-9487
2E Adell Cecil C 741-8986
3E Lewis Margt C Mrs 741-3887
1F VanNostrand Jas G dentist 741-1052
2F Hill Cath C Mrs 747-5217
3F Swain Earle H 741-2814
1G Tetley Ann R Mrs
2G Syer B L 741-8090
3G Wilson John B 741-2262
1H Jepson Eliz V Mrs 741-9412
2H Pryer Nanette W Mrs 747-0354
3H Bower Mildred K Mrs 747-3267
1J DeLuca Henry 741-6222
2J O'Connor Marie E 747-5807
3J Herring Glenn M 747-4783
K Mullin Margt K Mrs
1K Pearson Donald
2K Vacant
3K Sweeney Ralph
58 Rullman Margt E Mrs ◎ 747-1032
64 Lancaster Lionel W ◎ 741-0881
Gotschalk Chas F 741-7664
65 Trinity Episcopal Church 741-4581
rear Trinity Parish House 741-9717
68 Applegate Mary ◎ 741-0345
69 Ellis Wm C phys 741-0456
Quirk Martin A phys 741-0456
Worthley Florence E 747-0568
73 Metzgar Dorothy V ◎ 741-2008
74 Wirth Eliz B ◎ 741-5999
75 Carlone Jos L Agcy real est and ins 741-1420
Carlone Alice S Mrs ◎
76 Vacant
78 Edwards F Melvin ◎ dentist 741-2255
79 Kelly Chas W phys 741-2077
Sheehan Geo A jr phys 741-2077
84 Red Bank Public Library 741-6303
Eisner Memorial Library 741-6303
85 Long Elias E ◎ phys 741-0594
89 Wynkoop Burson antiques 741-5266
90 Mid's Beauty Shoppe 741-9800
Moore Mildred ◎
94 Hildebrand Ida lwyr 741-5659
96 Edwards Douglas A dentist 741-1314
98 Cowan Frances M Mrs 842-2324
101 Avis-Rent-A-Car or Truck System 747-0308
Waldman's Phil Gulf Serv 741-9723
102 Avis Rent-A-Car System 842-1400
Lease-A-Vehicle Inc 842-1400
White Courtlandt real est & ins 741-2240
Shore Rentals Inc 842-1400
Weart-Nemeth Agcy real est and ins 741-2240

4

Maple av intersects
113 Vacant
115 Duffy Performance Specialtieo 741-9749
Riverside av begins
123 Red Bank Radiator Work 741-1177
Burnside Carlton B locksmith 747-2313
125 Heimlich Anna M Mrs ◎
Anna's Kitchen restr 842-2743
129 Miner Sup Co plmb sups 741-3333
Pearl begins
135 Vacant

FRONT W—Contd
140 Schwartz Maurice & Sons (used car lot)
141-49 Schwartz Maurice & Sons autos 747-0787
International Motor Truck Agcy 747-0787
150 Gray Gerda A Mrs ◎ 741-0137
152 Lopez Jose D 842-0714
154 Bennett P Dorothy 747-3382
156 Galatro Wm J ◎ 741-1141
157 Sanford Auto Body Service Inc 747-3259
163 Monmouth Plmb Sup Co Inc 747-2660
168 Kreuz Erwin ◎ 747-4733
169 Zobel's Sea Skiff & Yacht Wks Inc 747-4371
171 No return
176 Bailey H J Co whol tobacco 741-3159
177 Brander Radio & Telev Serv 741-4744
180 Carlucci Michl J ◎
West begins
183 Vacant
184 Station Clnrs
186 Applegate Norma Mrs 741-5192
187 Balsamo Julie 747-4319
188 Brothers Restr The 741-9692
Pecoraro Wm D ◎
189 Gaines Frank D
191 Alladin Organ Studio organ tchr 747-9407
Lohr Paul ◎
195 Monmouth Work Shop 741-2060
Morford pl begins
CRRofNJ crosses
Burrowes pl begins
207-13 Vacant
210 Red Bank Co Mfg Co Inc 747-4066
212 Talarico Edmund P
Economy Shoe Serv Center 741-4506
Talarico Cecelia Mrs ◎
214 Morales Louis
216 Ayala Steph
Lopez Angel R
Jabaikalsky Marie Mrs
217 Red Bank Antique Center 741-5331
Bridge av begins
218 Barberio Antoinette Mrs ◎
218a Itri's Luncheonette 741-5464
226 Lucy Sportswear Inc mfrs 747-0107
236 Gutienez Louis G 842-0685
Villa Raymond
240 Patts Susan
Manewski Stanley
244 Steiner Hilo Studio lamp shades 741-5862
Adams Americo C ◎ pntr 741-3120
Rector pl begins
Shrewsbury av begins

21

FRONT W (River Plaza)—Continuation of Red Bank southwest
Zip Code 07701
386 Pohl Fredk free lance writer ◎ 741-5917
420 Coggins Jas P ◎ 741-8310
428 Makely Edw P ◎ 741-1577
436 Tunnell Elmer J ◎ 741-8920
444 Thompson Ray J ◎ 747-0877
452 Brex Frank A ◎ chiropodist 747-5525
460 Cavanaugh Edw J ◎ 747-9549
468 Stoble Anthony M ◎ 741-8348
480 Padcraft Corp The mtl padding mfrs 747-1053
Applegate begins
483 Chris's Delicatessen 941-9830
DeFilippo Christopher ◎ 741-8879
488 Leahy Chris J ◎ 747-4396
491 Belakov Eliz Mrs ◎ 741-3463
492 Gordaychik Luke ◎ 747-0688
Manning begins
506 Acker Chas ◎
507 Liebeck Rheinharatt O ◎ 747-0860
517 Herman Robt J 741-8428
518 Smith Paula K ◎ 747-3637
George begins
521 Livingston Hobart T 747-0653
530 Hird John C ◎ 741-4187
536 Guiterman Elson jr ◎ 747-5888
537 Murray John ◎
541 Kollmar Leonard E
Klingner Nancy Mrs 842-3505
542 Bizzoso Ronald P ◎ 741-8894
557 Docs Albert A ◎ 741-4159
Albert begins
560 Kessler Hans A ◎ 741-2074
561 DeMaria Fredk F ◎ 747-2935

FRONT W (RP)—Contd
567 McCormick Alan W ◎ 741-5579
571 Aumack Frank J ◎ 747-5547
576 Burns John R ◎ 741-9443
Davis la begins
577 Waterman Robt A ◎ 747-0046
581 Del Rey Ramon A ◎ 741-4644
587 Massey John J ◎ 741-3053
593 Spence Huntly N ◎ 747-0027
597 DeFranceschi Alfred 741-8057
White av begins
605 Dillon Danl L ◎ 842-1473
609 Roche Patk G ◎ 741-9306
613 Jacoby Arth F ◎ 741-4652
617 Vacant
621 Shaw John B ◎ 741-5620
625 Johnson Eug C ◎ 747-2314
629 Ditta Maria M ◎ 747-9273
633 Johnson Paul A ◎ 747-1650
639 Crawford Frank W ◎ 741-1145
640 Vanderbilt Douglas R ◎ 741-1667
643 Franzese Michl ◎ 842-4773
Dow av begins
655 Duche Chas E ◎ 741-2621
661 Plummer Jas W ◎ 741-8488
670 Blaisdell Frank F ◎ 747-3513
673 DeClerk Jos L ◎ 747-5078
679 Smith Joan F Mrs 741-4474
695 McCorkindale David C 741-3743
Bruce rd begins
705 Vincent Mark ◎ 747-2127
Half Mile rd begins

0

FROST CT—From Central av north to Leighton av

22

GARDEN PL (New Shrewsbury)—From 161 Newman Springs rd south to a dead end
Zip Code 07724
6 Jackson Frank W
12 Severin Harold ◎ 747-2235
13 Saunders James E ◎ 741-2613
19 Clay LeRoy S ◎ 742-1418
20 Matthews Wm ◎ 747-5161
25 Lee Clinton H ◎ 747-9181
29 Booth Russell H ◎ 747-5224
32 Johnson Wm J ◎ 741-8114
33 Theus Roma W ◎ 741-0112
36 Lewis Pearlyn ◎ 747-9634
38 Johnson Coswell ◎ 749-1080
39 Fridie Kath J Mrs ◎ 741-8149
43 Ramsey Julius D ◎ 741-8932
48 Brown Roland M ◎ 741-4290
52 Perry John jr ◎ 747-4185

18

GARDEN RD (Little Silver)—From 4 Silverwhite rd southwest then north to 3 Silverwhite rd
Zip Code 07739
1 Alexander Eleanor E Mrs ◎ 741-5964
4 Vaiti Dominick S ◎
5 Apgar Geo D 747-2076
6 Bennett Donald C ◎ 741-9568
8 Vaccarelli James V ◎ 741-6373
11 Sherwood Barry J ◎ 741-7347
12 Metzger Harry O ◎ 741-2219
64 Shive Scott L ◎ 741-4834
68 Batchelder Harry B ◎ 747-3809
71 Friedman Harry ◎ 741-7220
72 Sanders Diane Mrs ◎ 741-6246
75 Fazin David L ◎ 741-6439
78 Forsyth Wm Q ◎ 741-0075
80 Leinonan Edw J ◎ 741-7630
Rumson pl intersects
81 Johnson Donald E ◎ 741-1342
82 Borgeson Carl A ◎ 741-2342

19

GARDEN RD (Shrewsbury)—From opposite 250 Sycamore av north to 301 Beechwood dr
Zip Code 07701
23 Glading Wm J ◎ 747-3530
34 McManus Chas J ◎ 741-5637
39 Wilson Robt H ◎ 747-1582
44 Keaveney John L ◎ 741- 741-4710
53 Whalen Gerald F ◎ 741-5226
64 Grimm Henry R ◎ 741-9233

GARDEN RD (S)--Contd

73 Hall Chas H ◎ 741-8724
74 Quirk John B ◎ 842-2327
83 Child Eleanor M Mrs ◎ 741-2035
84 Steel John P ◎ 741-2058
94 Phifer Helen C Mrs ◎ 747-3644
103 Goodwyn Richd B ◎ 741-1982
104 Bloomfield-Brown Reginald ◎ 747-2762
113 Calandriello Robt J ◎ 747-3170
114 Cavaiola Lawrence A ◎ 747-2583
123 Gray Forrest W ◎ 741-4434
124 Czarnecki Joseph J ◎ 747-3195
133 Seuffert Josephine A ◎ 747-4226
134 VanBrundt Kenneth B ◎ 741-6924
143 Cordasco Richd A ◎ 842-0826
144 Marx Bernard ◎
153 Vacant

White intersects

154 Jaffe Benj ◎ 741-4189
173 Smork Jane ◎ 741-6761
174 Finley Harry J ◎ 741-5674
183 Hanford Margt B Mrs ◎ 741-2816
184 Newman Oscar H jr ◎ 747-3969
193 Billett J Fredk ◎ 741-6178
194 Hager D Lincoln jr ◎ 741-5822
203 Devine Richd C ◎
204 Caddock Robt ◎ 741-5996
213 Clark John A ◎ 747-3117
214 Nigro Geo A ◎ 747-1543
223 Young Wm H ◎ 741-2073
224 Campbell Wm J ◎ 747-747-4870
233 Lehr Peter A ◎ 747-9676
234 Schanek Geo H ◎
243 Jennings Russell ◎ 741-7223
244 Moynahan Robt F ◎ 741-0177
253 Gerhold Robt A ◎ 747-2469
254 Trahman Harold J ◎ 741-2012
263 Kaplan Earl M ◎ 747-0104
264 Bouffard Walter N ◎ 741-1690
274 Baynton Robt A ◎ 741-7520
284 Young Dwight S jr ◎ 747-4268
294 Brainerd Clifton E ◎ 747-1712

9

GARFIELD PL—From 365 Broad east to 18 Grant pl
Zip Code 07701

25 Gunnell Chas J ◎ 741-7771
26 Blasi Richd F ◎ 741-9177
27 Figaro Josephine D Mrs ◎ 741-7772

West Lake rd begins

34 Calandriello Frank C jr ◎ 741-3384
38 Schreiber Bernat ◎ 741-6008
44 Hoffman Peter R ◎ 842-1018
50 Stavola Michl J ◎ 741-9078
51 Belovuss Geo J ◎ 741-2316
56 Markiewicz Theo J ◎ 741-6561

18

GEORGE (Little Silver)—From White rd south to Brookdale
Zip Code 07739

21

GEORGE (River Plaza)—From 507 W Front to 2 McLean
Zip Code 07701

18 Becker Benj ◎ 741-1135

May ct begins

25 Vacant
29 Hammond Anna L Mrs ◎ 741-2129
33 DeLorenzo Geo F ◎ 741-0126
36 Fontana Salvatore A ◎ 741-9067
37 Vacant
40 Vacant
41 Vacant
44 VanPelt Richd F ◎ 741-2040

0

GERALD AV (River Plaza)—From 21 Denise dr to Nutswamp rd
Zip Code 07701

15 Corrugated Adhesive & Combiner Consultants Inc 747-4433
B&L Sales Co mfrs agts mach 747-4433
Lipman Leonard H ◎ 842-2368
16 Huringa Lambertus G ◎ 747-4331
25 Greenwood G Allen ◎ 741-7363

GERALD AV (RP)—Contd
26 Predmore Richd E ◎ 747-1143
35 Smith James R ◎ 842-4811

11

GILLESPIE AV (Fair Haven)—From 813 River rd northwest to Navesink River
Zip Code 07701

12 Stodden Lynwood T ◎ 741-5629
15 Shelley Alida Z Mrs ◎ 741-3780
16 Simon Frederic P ◎ 741-8027
18 Lawrence H Lloyd jr ◎ 741-4636
20 Lawrence H Lloyd ◎ 741-4924
21 Vacant
27 Brennan Danl W ◎ 741-0942
28 MacConnell Douglas F 741-9166
28a Davison Lewis A
28b Heim J Wm jr ◎ 747-4428
28c Seiler Marion L ◎ 747-2382
31 Davison Arth W ◎
37 Albert Geo B ◎ 741-1168
39 Flood John A jr lwyr ◎ 747-2652
43 Mellinger Wayne H 741-6837
44 Lipshutz Chas ◎ 747-4057
48 Blair Wm R jr ◎ 747-0482
49 Jahos E Wm ◎ 741-1214
52 Colyer Donald H ◎ 741-1139
54 Hance Borden L jr ◎ 747-0056
56 Runyon John P 741-0628
61 Matthews Enid
64 Thompson Frances D Mrs 747-1924
Bramley Clement A jr ◎ 747-4220
66 Horr Geo E jr ◎ 741-4093

14

GLEN PL (Fair Haven)—From 39 Lake av northeast to Forrest av, 1 south of River rd
Zip Code 07701

15 Romano Peter ◎ 741-8489
22 Mulvaney John J ◎ 741-8415

2

GLOBE CT—From 22 E Front south to 29 Mechanic
Zip Code 07701

5 Vacant
37 Vacant

20

GLORNEY (Shrewsbury)—From 6 Patterson av south
Zip Code 07701

9 Schmitt Wm V ◎ 741-7724
10 Reubens Edw J ◎ 747-2142
11 Stiles Robt B ◎ 747-0718
14 Van Pelt Lester ◎ 741-4069
20 Cooney Alf J ◎ 747-3867

1

GOLD—From Maple av east to 8 Drummond pl
Zip Code 07701

2 Marone Laurence 741-1249
Merrigan Jane Mrs 747-5957
4 Anthony's Plumbing 747-0141
5 Menna Ennio 741-3671
7 Sole Frank ◎
Rago Michl 741-7062
7b Vacant
12-14 vonKattengell Ed Inc (shop)
15 Burr E Clayton 741-4409
17 Vacant

11

GRANGE AV (Fair Haven)—From 447 River rd northwest to a dead end
Zip Code 07701

15 Brister Chas
19 Mummert Marie A Mrs ◎ 747-3562
22 Rich Wm L jr ◎ 747-5232
27 Vacant
30 Hubbard Warren C ◎ 747-2285
34 Shorey Harry S ◎ 842-2183
35 Herr Edwin F jr ◎ 741-3276
39 Williams Robt A ◎ 747-2431
41 Soden Chas W ◎ 747-1514
42 Hughes Jas A jr ◎ 741-2178
43 Casagrande Stephen Mrs ◎ 842-1361
50 Culp Robt S ◎ 741-3517
60 Larsson C Harold ◎ 741-5783
61 Reid Chas O ◎ 747-4728

GRANGE AV (FH)—Contd
65 Presson Alice C Mrs ◎ 741-2744
Laury dr begins
66 Knauer Chas W ◎ 842-2547
71 Poe Louis ◎ auto parts whol 741-1591
79 Vowinkel Edw A ◎ 747-1931
85 Bowers Ann M Mrs ◎ 747-3749
89 Shippee Jane W Mrs ◎ 741-9122
92 Strecker Wm H ◎
111 Nero Michl M ◎ 741-5846
114 Barron Henry B ◎ 747-3975
123 Leftwich Jas T ◎ 741-7275
128 Meltzoff Stanley ◎ artist 747-4415
131 Stombner John F
136 Daubenschmidt Edw R ◎ 741-7913
137 Stomber Jas F ◎ 747-3996
140 Lippincott Raymond B ◎ 741-7958
143 Gagnebin Albert P ◎
148 Scott Wm 741-5339
156 Stich Ernest ◎
167 Aborn Edw ◎ 747-4466
168 Hogan Jas J ◎ 747-1051
Cooney ter begins
180 Allen E Roscoe ◎ 741-5057

11

GRANGE WALK (Fair Haven)—From 61 Grange av south-southwest to a dead end
Zip Code 07701
7 MacLean Gordon jr ◎ 741-7655
10 Kofoed Robt M ◎ 741-4095
11 Wilson James ◎ 747-5013
14 Trigg Clifton T ◎ 747-0423
15 Kamin Arth Z ◎ 747-4062
20 Dexter Howard B ◎ 741-2583

9

GRANT PL—From 51 Pinckney rd to boro line
Zip Code 07701
11 Gwynn James P ◎ 741-2697
14 Chmiel Felix J ◎ 747-5395
17 Kroha Frank W ◎ 842-1601
18 Dawson David M ◎ 747-7163
Garfield pl ends
21 Rolle Richd K ◎ 741-7080
Boro line
31 Murphy Kenneth J ◎ 741-2033
36 Anderson John F ◎ 747-3638

8

GRANT PL (Little Silver)—From a point north of Rumson pl to boro line south to a dead end
Zip Code 07739
Garfield pl ends
11 Gwynn James P ◎ 741-2697
14 Chmiel Felix J ◎ 747-5395
45 Track John H ◎ 747-3782
46 Prell Edw M ◎ 741-3831
Rumson pl intersects
52 Wasshausen Heinz P ◎ 747-3519
59 Krenz Richd R ◎ 741-1478
61 Edwards Mary E ◎
64 Riverview Press ◎ 741-6363
100 Flinspach Wm 741-6828
Red Bank Electric Inc 741-0687

20

HADDON AV (Shrewsbury)—From 432 Broad west to opposite 26 Laurel
Zip Code 07701

10

HADDON PK—From 140 River rd north to the river
Zip Code 07701
201 Osten Edwin S osteo ◎ 747-1401
26 Sheldrick Wm ◎ 747-0565
36 Giroux Albert ◎ 747-9437
40 McCue Mary A ◎ 741-7807
44 Vacant
58 Jordan Bertha M Mrs ◎ 741-2253

11

HADDON PK (Fair Haven)—From Red Bank boro limits northwest to Navesink River
Zip Code 07701
20 Osten Edwin S ◎ phys 747-1401
23 Underhill Nicholas B ◎ 842-3179
26 Sheldrick Wm ◎ 747-0565
27 Under constn
33 Under constn

HADDON PK (FH)—Contd
36 Giroux Albert ◎ 747-9437
40 McCue Mary A 741-7807
44 Under constn
45 Isbrandtsen Walter M ◎ 741-7134
58 Jordan Bertha M Mrs ◎ 741-2253
59 Nielsen Morris ◎ 747-5111

21

HALF-MILE RD (River Plaza)—From 705 W Front south to Newman Springs rd

Zip Code 07701

25 Crine Fredk A 747-0375
31 DePol Howard ◎ 741-2593
35 DeMola Louis J ◎ 741-3587
53 Boland Wm H ◎ 747-0083
Bourg Ronald A ◎ 741-9394
69 Darley Williman ◎ 842-4129

22

HANCE AV (New Shrewsbury)—From 254 Newman Springs south

Zip Code 07724

11 Ryan Regina Mrs ◎ 741-8035
21 Rocchia Dominic A ◎ 741-6115
31 Fisher Henry G jr ◎ 741-1153
41 Michaels John H ◎ 741-2138

Pica pl begins

61 Carter Clara Mrs ◎ 747-3833
70 Reformed Church of New Shrewsbury 747-1285
71 Lawes Cyril T ◎ 747-2293
85 Hassel John A ◎ 741-1399

Orchard begins

95 Dean Alice Mrs ◎ 741-3768
101 Bennett Wm C carp 741-5016

Plum begins

102 Huhn Walter L ◎ 741-7540
111 Hawkins Robt ◎ wig exporter 842-3036
117 Gray Joan Mrs ◎
121 Gray Robt W ◎ 747-3406
125 Harvey James E ◎

Pear begins

Cherry begins

160 Metler Wm C ◎
164 Schnabe Jacob G ◎ 741-1963
171 Reevey Kingdom J Rev ◎ 747-2276

Peach begins

175 Wilson James ◎ 747-5153

Apple begins

190 Hanlon Edw ◎ 741-2934

11

HANCE RD (Fair Haven)—From Navesink River northwest of Cooney ter southeast to Ridge rd and boro line

Zip Code 07701

1 McCabe John F jr ◎ 741-7323
15 Stone Donald C ◎ 741-6724
18 Douty Harry W ◎ 747-0878
20 Conway Edw H ◎ 747-3702
23 Grant Edw B ◎ 741-0094
25 Fontaine John T jr ◎ 741-9592
26 Humphreys Jas F ◎ 747-4636
29 Marx Chas D ◎ 842-2233
32 Diekneit Wm F ◎
33 Sarason Paul E ◎
35 Van Brunt Wm 747-0696
39 Mackin Edw H jr ◎ 747-1664
45 Trepp Wilbert J ◎ 747-3129
51 Baker Elsworth F ◎ phys 741-5099
55 Ralph Jos E 741-0412
57 Sidun Cyril ◎ 741-4632
59 Ross Jean D ◎
61 Handy Francis L ◎ 747-4589
63 Kilgallon Lisa 842-3217
64 Alberts Gerard H ◎ 747-1814
65 Toolan John E ◎ 741-2543
67 Bruce Robt ◎ 741-4750
70 Murphy J Theo ◎ 741-5107
69 Bruce Edmond ◎ 747-0675
74 Jerez Roger M ◎ 842-4688
75 Schenck Harvey N ◎ 741-1108
77 Lindsley A Jackson ◎ 741-1353
80 Gilman Samuel V ◎ 741-5950
84 Johnson Lyman ◎ 741-5691
85 Jackson Jesse M 747-9120
86 Nelson Paul E ◎ 747-5269
90 Linbarger Josephine M Mrs ◎ 747-0918

HANCE RD (FH)—Contd
94 Baker E Willson ◎ 747-5313
95 Bray John F ◎ 741-8497

14

River rd intersects
119 Robottom James A ◎ 741-1013
120 Daniel Arth F ◎ 741-0513
124 Bowden Geo S ◎ 747-4105
126 Vacant
129 Parker Fredk J ◎ 747-1909
131 Hurwitz Henry L ◎ 741-2586
Forman intersects
136 Marshall Richd P ◎ 747-3822
1st begins
146 Becker Robt L ◎ 747-4515
147 Eckart Merwin C ◎ 747-4293
154 Chernavsky Leonard H ◎ 747-0643
159 Brower Leon B 741-1333
2d begins
163 Richard James E ◎ 842-3659
164 Enright Robt L ◎ 741-8844
166 Smock Chas H ◎ 741-5274
Parker begins
168 Holey Arth T ◎ 747-0311
171 Lang Wm P ◎ 747-2870
176 Gaston Helen D Mrs ◎ 741-8435
177 Sinica John ◎ 741-5611
179 Fay Lawrence A ◎ 747-0190
180 Mylott Jas F ◎ 741-6005
184 Kenny Edw W ◎ 741-4957
185 Millar Edwin N ◎ 747-4578
Jackson begins
3d begins
188 Carroll Joseph E ◎ 741-8970
Poplar av begins
200 Miller Michl Mrs
206 No return
210 Knollwood School 747-0320
225 Clark Robt ◎ 741-3829
229 Cole Ralph A ◎ bldg contr 741-3305
230 Beebe Fannie Mrs ◎ 747-5509
233 Bradford Barry P ◎ 247-0076
234 Vacant
238 Kilzen Robt E ◎ 747-0374
239 Scanlon Martin J ◎
242 Korzdorfer Eleanor S Mrs ◎ 741-7738
245 Hafner Robt E ◎ 741-1740
248 Boesewetter Willard W ◎ 741-7545
251 O'Reilly Gerald C ◎ 741-1754
252 Eberhardt Fred H 747-3304
256 Guba Anatoly M ◎ 747-2436
261 Swift Roger Mrs 741-2596
262 Kaltschmid Jos E ◎ 741-3169
263 Wight D Roger ◎ 741-4708
265 Rhodes Emmy W Mrs ◎ 741-4721
266 Massoth James T
269 Paster Michl jr ◎ 747-5677
270 Nichols Delia F Mrs ◎ 741-0736
273 Weinheimer Jack A ◎ 747-4143
275 Fabry Howard F ◎ 747-1379
276 Dudley Robt T ◎ 741-5511
Hunting la begins
281 Barnes John M ◎ 741-3150
285 Vosburg Carl W ◎ 842-3191
289 Balevre Edw H jr ◎ 747-5311
292 Sause Richd P ◎ 741-0669
293 Frey Wm R ◎ 741-4728
298 Falotico Rocco ◎ 741-2050
304 Rogers Richd W ◎ 741-1877
308 Matera Joseph V ◎ 741-4188
316 Wren Wm A ◎ 741-4172
326 Perry Frank J ◎ 741-4252
332 White Jean S Mrs ◎ 741-0398
338 Stocker Harry E Associates materials consultant ◎ 747-1058
339 Church of the Nativity 741-1714

15

HANCE RD (Little Silver)—A continuation of Fair Haven southwest along boundary line to Rumson rd
Zip Code 07739
450 Grandinetti Fredk ◎ 747-1905
470 Ross A Robt ◎
Vista dr ends

HANCE RD (LS)—Contd
478 Noglows Paul W ◎ 747-1506
484 Berris Michl ◎ 747-1734
492 VanKirk John jr ◎ 747-2563
500 Brown Peter ◎ 741-1438
516 Walsh Vincent V ◎ 741-5736

2

HARDING RD—From 147 Broad east to limits
Zip Code 07701
5 **Kelly Building (For offices see 157 Broad)**

Clay begins
28-32 Harding Rd Chevron Serv gas sta 741-9658
33 Kraut Arth dentist 741-1414
36 Slater Ronald J 747-2760
Diodato Henry 842-4365
Hudson av intersects
Branch av begins
42 Wengland Kennard 747-9053
46 Kerekesh Steven J 842-4684
50 Bausch Jeffery W 842-4860
52 Williams Leola W Mrs 741-4144
Onley Raye Mrs 741-1156
Grier Wm
Saunders Julia
56 Lopez Virginia Mrs ◎
58 Martinez Teresa Mrs ◎
62 Hoffman Jos ◎ 741-1607
64 Brunner Fredk J 741-0570
68 Knoll Chas R ◎ 741-9375
70 Murphy Anna C Mrs 741-2673
72 Goodman Melvin S ◎ 741-5664
76 Boyd Harold W 842-0097
80 Clark Emma D Mrs ◎ 741-5039
84 Bonnell Isobel L Mrs ◎ 741-5275
89 Giblon Vernon N ◎
Horace pl begins
92 Patton Beatrice A Mrs ◎ 747-4067
94 vonGlahn Meta A ◎ 741-2884
98 Albano Louis A ◎ 741-2045
100 Mazza Nicholas P ◎ 747-5606
101 Red Bank High School 741-5900
102 McQueen Joy F ◎ 842-4310
106 Krakowitch Irving L ◎ 741-5318
108 Migliacco Anthony J ◎ 747-4536
112 Healy Edw T ◎ 741-9187
114 Dobry Anthony J ◎ 747-1298
115 Mastria Frances Mrs ◎ 741-0310
116 Maletto John J ◎ 747-1749
117 Savage Alice K Mrs 741-2136
117a Dowen Harold 741-5309
120 Scalzo Rose Mrs ◎ 747-1045
121 Keeler Arth
Binns Richd L 747-4896
122 Pica Nicholas ◎ 741-9307
125 Salm R W jr dentist 741-5334
126 Tilley John A phys 741-4781
Spring intersects
135 Madreperl Louis J ◎ 741-2882
141 O'Hern Danl J ◎ 741-5679
145 Serpico Philomay L Mrs ◎ 741-0527
151 Polonsky Ivan P ◎ 741-8438
157 Klarin Maxwell H ◎ 741-2539
165 Red Bank Window Cln Co 741-2318
Moskowitz Irving L ◎
Tower Hill av ends
188 No return
201 Winer Morton ◎ 747-4703
222 Moran Louis J ◎ 741-8981
Hilltop ter ends
240 Florence Wm J ◎ 741-9296
241 White Arth J ◎ 741-0151
Cockcorfp Clem 741-1688
255 First Presbyterian Church 747-1348
First Presbyterian Westminister Hse
First Presbyterian Church Hall 741-9807
260 Carroll Martin J ◎ 741-1197
270 Schwartz Edw R ◎ 741-5029
276 Irwin Edwin W ◎ 747-1104
284 Wilson Walter G ◎ 747-4983
Hillside av begins
294 Walling Lidora S ◎ 747-3426

HARDING RD--Contd
300 Schwartz Maurice ◎ 747-1898

15

HARDING RD (Little Silver)—From Red Bank boundary line southeast to 301 Rumson rd

Zip Code 07739

321 Webster K 747-5494
333 Potter Chas W ◎ 741-7230
471 Kennedy Lester H ◎ 741-0685
483 Privetera's Flower Shop 747-1443
Privetera Alf ◎ 747-1443
491 DiFiore Arth ◎ 741-2298
499 Brittingham Geo L ◎ carp 747-3138
505 Westerman Morris life ins 747-4084
521 Lillie Robt W ◎ 741-7334
527 VanAllen Alf ◎ 747-5905
541 Haney Jas
567 Dittman Anna B ◎ 741-8525
575 Corderman W Preston ◎ 747-4282
583 Woodward David W ◎ 741-8297
589 Libovsky Saml A 741-4536
595 Evans Robt M◎ 741-8563
603 McMullen Norman J ◎ 741-5703
609 Martin Ruth K Mrs ◎
615 DeGironimo Peter ◎ 741-6321
Correa Rodolfo A ◎ 741-0899
Robbins Wm H ◎ 741-6321
621 Trufolo Anthony ◎ 741-7857
Gere Harry H ◎ 747-4321
619 Burkhardt Walter A ◎
625 Conrow Leon W 747-2651

Hasler la intersects

10

HARRIS PK—From 254 River rd north to the river

Zip Code 07701

19 Willman Ada B Mrs ◎ 747-3635
20 Gulfo Louis E ◎ 747-4328
35 Wise Edw W jr 747-4126
40 McKnight Austen B ◎ 741-7879

10

HARRISON AV—From 284 River rd south to limits, 2 east of Prospect av

Zip Code 07701

12 Marks Robt ◎ 741-7045
16 Anderson Irene A Mrs ◎ 741-5034
17 No return
21 Schoening Paul H ◎
Hearing Aid Center of Red Bank 741-3083
22 Smith Leonard jr ◎ 741-5047

Mechanic ends

27 Chameroy Anatole ◎
30 Vacant
34 Vacant

Marion ends

37 Hamrick John R ◎ 741-4871
39 Vacant
41 Jackson DeWitt ◎ 741-7288
43 Wilson Bessie M 747-5280
47 Simmons Shirley Mrs ◎
Sullivan Roberta
47 Porter Natalie ◎ 747-1963
Simms Eleanor 741-8551
51 Bast Robt A ◎ 747-2832
55 Sestito Dominick C ◎ 747-5091
57 Czok Donald M ◎ 747-5534
64 Cartmill Evelyn M Mrs 741-3197
67 Kennedy Florence S Mrs ◎ 741-4519
71 Galassi Louis ◎ 747-0510
68 Johnson John L ◎
72 Harvey Geo H ◎ 747-2499
75 Webb Wm ◎ 741-4836
76 Penn Wm A ◎ 747-4436

John ends

79 Fasano Ernest ◎ 747-0604
82 Iaderosa Andrew G 747-4269
83 Lang Paul P ◎ 741-0171
84 Palumbo Frank ◎ 741-8336
85 MacAdam Alice R Mrs ◎ 741-5059
86 Porcelli Salvator ◎ 747-9106
89 Barreca P Bruce ◎ 741-3217
90 Dorinas Vitautas ◎ 741-6472
91 Norman Norma E ◎ 741-4437

Beekman pl begins

94 Famulary Saml R ◎ 741-7661

HARRISON AV--Contd
98 Springsteen Howard ◎ 741-4161
104 Hatch Gerald A ◎ 741-4046
112 Straupe Russell C 747-4207
Boro line

14

HARRISON AV (Fair Haven)—A continuation of Harrison av southeast to 499 Ridge rd

Zip Code 07701

99 Curtis Thos H ◎ 747-3936
101 Foster E ◎ 741-2834
103 No return
105 Delaney James A ◎ 842-4554
107 Williams Calvin J ◎ 747-4264
109 Ross Raymond D
113 Parker Edw J ◎ 842-2920
115 Sykes David ◎ 747-1937
117 Hughes Edw ◎ 741-7164
125 Johnson Walter E ◎ 741-3460
127 Upshur Herbert W ◎ 741-5581
129 Cheeks N Carol ◎ 747-4140
131 Buckalew Thos G ◎ 747-3630
133 Vacant
135 Solan John J ◎ 747-9023
136 Murphy Frank J ◎ 741-3980
139 Christiansen Henry C ◎ 741-2553
143 Laird Wm G ◎ 741-8093
Howard rd begins
147 Broman Gustave A ◎ 747-0775
165 Jamison John B ◎ 747-2911
179 Vacant

14

HARVARD RD (Fair Haven)—Begins at 143 Harrison av northeast to 201 Cambridge av

Zip Code 07701

14 Siers Chas ◎ 741-8589
15 Elliott Warren H ◎ 747-1351
20 Noren Marion D Mrs ◎ 741-2048
21 Russell Ralph A ◎ 741-9195
25 Nugent Paul J ◎ 842-1868
30 Kraus Fredk J ◎ 747-3059
Lake av ends
31 Brown Robt D ◎ 741-7379
37 DeGeorge Angelo ◎ 741-9256
43 Sharer Harvey B sls consultant 842-4528
54 Axt Fredk J ◎ 741-3362
55 Kaepplein Frank jr ◎ 741-8650
62 Lockwood Robt S ◎ 741-1095
65 Oliverson Leon M ◎ 741-6437
68 Blair Thos W ◎ 741-1347
69 Herchakowski Andrew ◎ 747-3559
78 Gettelson Leonard ◎ 747-2470
84 Lang Peter J ◎ 741-1411
85 Johnson Douglas E ◎ 747-9785
90 Gunther J Robt ◎ 741-1863
91 Ham Jas G ◎ 741-8930
95 Moraller Chas E ◎ 741-0349
96 Pettigrew Wm ◎ 741-7098
98 Johnson Anthony T ◎ 747-4976
100 Armstrong Wm P ◎ 741-5477
103 Smith Maxwell B jr ◎ 741-9229
104 Kern Wm G ◎ 747-9075
108 Friedlaender Helen L Mrs ◎ 842-0558
112 Ingle James F ◎ 842-3320
121 Leutz Chas R ◎ 741-2537
123 Larkin Eliz Mrs ◎ 747-0494
125 Hasler Thos B ◎ 747-4192

15

HASLER LA (Little Silver)—From 625 Harding rd west to a dead end

Zip Code 07739

4 Mindnich Paul C ◎ 747-5423
7 Greco John S ◎ 741-8685
8 Anderson John G ◎ 741-5084
11 Michlon Laurence F ◎ 747-5933
15 Ritter Wm J ◎ 741-0583

13

HAYES PL (Fair Haven)—From 40 Church west to 43 Maple

Zip Code 07701

1 Cook Lawrence C ◎ elec contr 747-9786

11

HEIGHTS TER (Fair Haven)—Begins opposite 15 Highland av southwest then southeast to 3 Hillcrest rd

Zip Code 07701

22 Bennett Dorothy C Mrs ◎ 747-4508
31 Beggs David W ◎
34 James Harold R ◎ 741-1777
41 Doughtie Howard J ◎ 741-7531
42 Conolly Jas H ◎ 741-6756
49 Wachenfeld Richd B ◎ 747-2893
52 Milt Harry pub affairs consultant 741-5481
57 Haffa Robt P ◎ 741-6095
60 Nugent Robt S ◎ 842-3560
65 Dickson Frederic H ◎ 741-4025
68 Foscola Harry C ◎ 747-9459
71 Borchardts Grace M Mrs ◎ 741-9459
76 Johnson Robt 842-1667

15

HEIGHTS TER (Little Silver)—Begins at 12 Crest dr (Little Silver) southwest to 29 Crest dr

Zip Code 07739

1 Lowry Lewis R ◎ 741-9531
4 Klenk Lorenz M ◎ 741-2948
7 Mugridge Stanley E Rev 741-7768
8 McDonald Eug M ◎ 747-1604
11 Nork John D ◎ 747-5970

13

HENDRICKSON PL (Fair Haven)—From 248 Fair Haven rd southwest to a dead end bey Allen

Zip Code 07701

1 No return
3 Galassi Berardo 741-2992
4 Scott Amelia R Mrs ◎ 747-2532
6 Brett Herbert ◎ 741-4855
8 Lange Herman H ◎ 741-4495
12 Brett Lester J ◎
16 Egeland Odin T ◎ 747-2567
24 Vacant
26 No return
34 Tukis Joseph A ◎ 747-1109
35 Zinga Antonia Mrs ◎

Church ends

45 Schenck Elwood N ◎ pntr 741-0392

Maple av intersects

66 Post John O ◎ 741-3163
70 Schneider Wilhelm A ◎
89 Lyons Wm H ◎ 741-5372
90 Morrison Thomas L ◎ 741-6314

Allen ends

Williams ends

96 Jones Jack 741-7057
100 Cook Clarence N jr 747-9037
106 Rabito Samuel ◎ 741-7269
108 Quinn Joseph M landscape mtce 747-4291
114 Porter Edw T ◎ 747-3173

7

HENRY—From 100 Newman Springs rd north to Mohawk la

Zip Code 07701

20

HENRY (Shrewsbury)—From 89 E Newman Springs rd south to opp 20 Francis

Zip Code 07701

20 Davidson A S & Sons genl contrs 747-2668
Rose Industries Inc (ship dept)
21 No return
24 Davidson Addison S ◎
25 Yerke Leo G
26 Bergeron Hector J ◎ 741-2938
27 Covert Edna Mrs 741-8330
30 Feitt Chas D ◎ 741-1760
31 Hancher Albert A ◎ 747-2342
34 Quick Loren C ◎ 747-9460
35 Figaro John ◎
38 Seideman Richd H ◎ 741-6052
39 Connors Jack J ◎ 741-1696
42 Schindler Geo ◎ 741-2223
43 Davis Richd B ◎ 747-2118
44 Wolchak Wm J ◎ 741-4185
46 Halsey Robt A ◎ 747-4403
47 Steidel Margt T Mrs ◎ 741-9104
50 Buckalew Chas J ◎ 842-1079
51 Maury Geo W jr ◎ 747-0689

6

HERBERT—From CRR near Chestnut west to 19 Leighton av

Zip Code 07701

1 LeMay Francis E 747-1997

HERBERT—Contd

3 Oil Delivery Inc 741-0610
14 Longo Joseph G 747-2148
Kirkpatrick James 842-3157
16 Green Oscar ◎
S Bridge av intersects
40 Cavallo Santo ◎ 747-3843
46 Toccaceli Hugo B ◎ 741-1255
50 DeFilippo Vincenzo J ◎ 747-0761
50½ Barringer Gloria M Mrs 741-0924
52 Donofrio Teresa Mrs 741-7766
Shrewsbury av intersects
69 Douglas Rita H Mrs ◎ 747-4107
75 Spellman Beulah Mrs
77 Miller Quentin 741-8424
78 Ferragine Pasquale ◎ 747-0551
Ferragine Paty ◎
79 Puials Donald H 747-2887
Collier Allen
80 Hunter Gladys I Mrs 741-3561
Tramontana Carmella Mrs 747-2292
84 Mazzaroppi Janie M Mrs ◎ 741-5067
85 DiFore Angelina ◎
86 Schena John J ◎ 741-5814
87 Mazza Frank C ◎ 741-5042
90 Mancaraso Louis 741-4037
Stone David 842-4455
91 Battes Wm R 741-2654
92 Ciambrone Mary Mrs ◎ 741-0879
93 Prigoski Frank F 747-0140
95 Schukoff Peter ◎ 747-1971
Caldwell Michl D 741-1916
96 Recinelli Alex ◎ 741-1106
98 Falvo Joseph J ◎ 741-7486
99 Amorello Paul ◎ 747-3694
101 Hickey Thos G 741-3860
102 Rose Antoinette Mrs ◎ 741-3329
103 Low Robt
rear Low Ronald
104 Warawka Eliz Mrs ◎ 747-2120
Roberts Leon P
107 Clemente Dorothy ◎ 747-9768
108 Kriner Wafield S ◎ 741-2193
110 Natale Anthony F ◎ 747-1878
111 Gorlenko Anton ◎ 747-5118
112 Thecker Josephine M Mrs ◎ 741-3241
115 Harris Tamar Mrs ◎ 747-1316
119 Pizzo Nicholas ◎ 747-4429

10

HIGH—From 234 River rd south to 237 Mechanic
Zip Code 07701
14 Johnson Herman T ◎ 741-1508
15 Smith Audrey Mrs 747-1719
16 Hill Ralph A ◎ 741-5694
18 Seward Grace H Mrs 747-5096
20 Eskridge Howard 747-3156
22 Cagle Chall W ◎

9

HIGHLAND AV—From 221 Spring east to a dead end
Zip Code 07701
8 Kennelly Francis X ◎ 747-4921
9 Butler Wm G ◎ 741-8626
14 Knoblock Ruth
15 Tufts Raymond D ◎ 747-1590
18 Felleman Ellis L ◎ 741-9387
19 Kreidler David ◎ 747-5057
22 McKnight Leroy T ◎ 747-1542
23 Leonard Robt J ◎ 842-2873
27 Richmond Irving M ◎ 741-9161
28 O'Donnell Malcolm T ◎ 747-1333
30 Kopka Robt C ◎ 741-6229
35 Link Eug R ◎ 741-0276

12

HIGHLAND AV (Fair Haven)—From 142 Linden dr southeast to 3 Hillcrest rd
Zip Code 07701
15 Wise Edw W 3d ◎ 741-5186
19 Wakelee David N ◎ 741-8025
28 Geiling Alf J jr ◎ 747-0147
29 Quick Clyde W ◎ 741-5459
36 Glaser Robt L ◎ 741-2911
37 Bransone Margaretta Mrs ◎ 842-0360
46 No return
53 Campbell James III ◎ 842-4752
54 Toone Thos L ◎ 741-2570

HIGHLAND AV (FH)--Contd
62 Burrus Chas A jr ◎ 747-1470
61 Magennis Frank J ◎ 842-4736
69 White Paul D 741-5549
75 Newquist Oscar A ◎ 741-1661

21

HILL TER (River Plaza)—From 178 S Lake dr southeast to a dead end
Zip Code 07701
2 Carey Geo L ◎ 741-8240
3 Hughes Wm E ◎ 747-0627
8 Marino Ralph ◎ 741-8772
12 Shepherd Gaylord O ◎ 741-8666
15 VanDam Drew ◎ 747-3561
16 Heyson Geo H ◎ 741-2291
19 Longman Stanley H ◎ 741-5360
20 Witek Victor J ◎

12

HILLCREST RD (Fair Haven)—From 62 Highland av southwest to Fair Haven rd
Zip Code 07701
2 Book Donald E 747-2421
3 Ricksecker Chas A III ◎ 741-1965
Heights ter ends
10 Lauer John R ◎ 842-4829
18 Graves Ruth W ◎ 842-1322
26 Gabel Willard ◎ 747-2174
34 Mullarney John K ◎ 747-5396
Kemp av intersects
44 Green Jas R ◎ 741-7226
45 Ticehurst Robt L ◎ 741-5955
Spruce dr ends
52 Nichols Anthony ◎ 747-4967
62 Feiring Bruce C ◎ 747-2963
Buttonwood dr intersects
83 Dieker Elmer O ◎ 741-7956
Dogwood la ends
Elmwood la begins
90 Harrison David K ◎ 747-1159
93 Deignan Chas J ◎ 747-3464
100 Carlock H John ◎ 747-5107
101 Jerolamon Gerald A ◎ 741-5156
110 Haven Robt D ◎ 747-1809
118 Montgomery John N ◎ 747-3127

21

HILLSIDE (River Plaza)—From 47 Woodhull av to bey White av
Zip Code 07701
2 Moran John J ◎ 741-5151
3 Mabb Otis G ◎
14 Siciliano Carmine A 747-3935
15 Colosimo Anthony G ◎ 741-3469
20 Farrington James 842-4285
21 Borow John J jr ◎ 747-0674
26 Perry Leonard H ◎ 741-6270
27 Jamison C Randall ◎ 747-4837
32 Girling Robt S ◎ 741-1924
33 Scala Andrew C ◎ 741-4211
38 Diaz Arth F 747-0246
39 Schaefer Philip W ◎ 741-2369
44 Dombroski Steph ◎ 741-4431
45 Conover Edw M ◎ 741-6125
50 Spelker Wm M ◎ 747-1269
51 Vanderhoof Albert B 747-9266
63 Doyle Frank L steamship agcy ◎ 741-1548
64 Barrett Edw J jr ◎ 741-5323
White av intersect
72 Neiswender Wm J ◎ 747-2289
73 Carver James 842-3667
84 Meeker Chas D ◎ 741-6333
85 Hoyt Arth W ◎ 747-0447
90 Abels C
91 Thomas Richd N ◎ 741-1227
96 Kinler Raymond G ◎ 741-6305
97 Moore John F ◎ 747-2636
102 Huhn Frank J jr ◎ 747-2193
103 Schmidt Betty Mrs 842-3752
108 Karl Wm K ◎ 842-3285
109 Conover Eleanor H Mrs ◎ 747-4551
121 Kulis Fred R ◎ 747-2192

10

HILLSIDE PL—From 284 Hard-Harding rd north
Zip Code 07701
14 Greenberg Jesse J ◎ 741-9029
44 Barbee Harry jr ◎ 741-4284

A. P. THOMPSON
GENERAL CONTRACTOR
Bridges, Private Dams, Dock Builders, Bulkheads, Drag Line Excavation
Office-Yard Heddens Corner—Mailing Address:
P.O. Box 731, Red Bank, N.J. Tel. 741-1211

12

HILLSIDE PL (Fair Haven)—From 220 Buena Vista av southwest to a dead end, 1 north of Ridge rd
Zip Code 07701

7 Hickman Jesse E
S Woodland ends
16 Heller Laura R Mrs ◎ 747-2857
24 Montgomery S Phelps ◎ 741-6208
35 Stender Ferdinand G ◎ 741-1655
34 Dorros Irwin ◎ 747-2955
44 Salz Jack ◎ 747-3685
45 O'Connell Desmond ◎ 747-0525

10

HILLTOP TER—From 104 Prospect av southwest to 222 Harding rd, 1 east of Spring
Zip Code 07701

1 Daniel John J ◎ 741-5520
15 Rehm Jos M ◎ 741-1906
17 Allen Wm A ◎
— Red Bank Reservoir (water dept)
35 Thackara Walter M ◎ 747-0798
36 Egolf Wm H ◎ 741-5153
46 Burdge Lawrence R ◎ 747-3097
50 Schweers Thos B ◎ 747-5286
58 White Courtlandt ◎ 747-0444
64 Pye Reginald C ◎ 747-1203
72 White Geo C ◎ 842-0118

11

HOLLY LA (Fair Haven)—From 116 Battin rd northeast to a dead end
Zip Code 07701

2 Vacant
5 Dutcher Olivia S Mrs ◎ 741-9265
11 Hinton Beatrice W Mrs ◎ 747-1479
23 Planitz Gustave H jr ◎ 741-2972
28 Vreeland Milton A ◎ 747-5433
32 Miller Fred W ◎

2

HORACE PL—From 84 Harding rd north to 46 Elm pl
Zip Code 07701

12 Moran Edw R 747-0664

22

HOWARD AV (News Shrewsbury)—From 33 Newman Springs rd south to 8 South ter
Zip Code 07724

3 Adams Agency real est 741-5098
5 Mason Patk A ◎
7 Morris Chas S ◎ 842-2157
8 Vacant
11 Joshua Edw L ◎ 842-3631
12 Jennings Thos ◎ 747-5348
15 Williams Otis P
16 Martz Donald H ◎ 747-1999
19 Carter Franklin S ◎ 741-3527
20 Martin Arth jr ◎ 741-0709
23 Harris James E ◎ 747-9488
24 Lott Herbert jr ◎ 741-1191
27 Carter Fredk W ◎
28 Wilson Rudolph ◎ 842-1510
31 Parland Kenneth D ◎ 842-1966
32 Bass Chester R ◎ 741-1899
35 Tuffy Beatrice Mrs ◎ 741-8653
36 Mojica Antonio ◎ 741-8939
39 Singleton James O ◎ pntr 741-4321
43 Gilbert Joseph S ◎ 741-6032
44 Abbatiello Vincent A ◎ 741-1419
47 Bradshaw Donald ◎ 747-1273
48 Yopp Broker T ◎ 747-0295
51 Peal Kenneth L ◎
52 Edwards Frank ◎
55 Catley Cornell C ◎
56 Anderson Jesse jr 741-6325
59 Reynolds Frank H ◎ 747-4810
60 Kaj Cath Mrs ◎
63 Heyward Fred ◎ 741-0863

Dean's Flowers
FLOWERS BY DEAN
for 70 Years
Oceanport Ave., Little Silver, N. J.
747-1832

Little Silver Liquors, Inc.
Wines — Cordials — Liquors — Beer
Free Delivery — Gift Wrapping Our Specialty
497 Prospect Av. 741-3343 Little Silver, N. J.

Adams Memorial Home

Successor to The Mount Memorial Home

Directors of Funerals

Phone 747-0226

310 BROAD ST.

SHADOW LAWN SAVINGS & LOAN ASSOCIATION
SIX OFFICES TO SERVE YOU
Main Office: 600 Broadway, Long Branch, N.J. Tel. 222-1100
BRANCH OFFICES
Middletown Shopping Center, Middletown, N.J. -57 Monmouth Rd., Oakhurst, N.J.
37 W. Front St., Keyport, N.J. -Main St. Holmdel, N.J.
2024 Corlies Ave., Neptune City, N.J.

HOWARD AV (NS)--Contd

64 Gernhardt Joseph ◎ 842-2877
67 Testa John F ◎ 741-4158
68 Patterson Thos L ◎
71 Lanyi Julius S ◎ 741-8480

21

HUBBARD AV (River Plaza)—From W Front av Navesink River northwest

Zip Code 07701

9 Fox Victor L ◎ 741-4174
12 Scattergood Ruth A ◎ 747-2119
17 Stewart James R ◎ 747-0138
23 Boskey Robt L ◎ 741-7842
23a Abmack Wm B ◎ 747-0358
24 Bartlett John D 747-0327
25 Dennis Wm I ◎ 741-2785
27 Ford Ronald A 747-4853
31 Zingale Chas C ◎ 747-2165
35 Been John G ◎
36 Thompson Richd R ◎ 747-1291
37 Adams Linus G ◎ 741-7358
42 Thompson Chas A ◎ 747-0448
43 Cleary James ◎
46 Speck Chas E ◎ 747-5940
49 Anderson Richd R ◎ 747-4005
49a rear Seaman Howard A ◎ 741-9480
52 Castleman Geo C ◎ 741-7637
55 Hartsky Ernest W 741-1979
59 Martin Emma A Mrs 842-2179
61 Gardner Norman C ◎ 741-2513
63 Eigenrauch Jessie L Mrs 741-7176
65 McCormick Kath Mrs ◎ drsmkr 747-5980
73 Schofield Edw T ◎ 741-2936
75 Sueur Albert O ◎ 747-1858
78 Garner Walter C 741-2999
84 Dawson J Louis ◎
85 Hesse Fred E ◎ 741-8134
127 Barberi Frank J 741-3364
Horwath Howard
Raigon Florence Mrs
127a Raybon Chas E 747-0631
127b Vali A Avo 741-2603
Marcello Anthony F 747-5973
127c Miraglia Louis 747-0458
137 Wood Robt M ◎ 747-2775
140 Toulme Maurice L ◎ 741-7099
141 Wood Marguerite Mrs ◎ 747-5571
— River Plaza School 747-3679

10

HUBBARD PARK—From 140 River rd north to a dead end

Zip Code 07701

11 Douglas John E ◎ 741-8573
12 Randall Eliz T Mrs ◎ 747-1402
15 Petrell Silve F 747-3511
18 McGuigan John Mrs 747-2236
19 Noble Helen T Mrs ◎ 741-9060
22 Vevad Kathleen N Mrs 741-6807
25 Detweiler D Elliot ◎ 747-2940
30 Lee Norman E ◎ 741-3069
36 DeFalco Mary R Mrs ◎ 747-1979
Forbes Robt K
40 Lewis Robt G ◎ 842-2375
46 Jeffers Geo S 842-4098
50 Ryan Joseph A 842-4327
48 Irwin Jos C ◎ 747-0614

2

HUDSON AV—From 34 Linden pl south to 106 E Bergen pl

Zip Code 07701

10 Terhune Lillian ◎ mus tchr 747-2837
16 Mello Mary Mrs 747-3875

Elm pl begins

22 Robert's Coiffure beauty shop 741-6031

Atlantic Adjusters, Inc.
COLLECTIONS
Professional and Commercial Accounts
Tel. 774-3030
704 Cookman Ave., Asbury Park, N. J.

Seaboard Ice & Fuel Service
ICE — FUEL OIL
OIL BURNER SALES — 24 HOUR SERVICE
27 N. Bridge Ave. Red Bank, N. J. Tel. 741-0248

HUDSON AV--Contd
26 Dragone Corrado 741-8520
Leichtweiss Anna 741-5433
28 Strasburger Allen B ◎ 741-2835
30 Assn for Retarded Childred 747-2928
36 Wolkowitz Jeanne Mrs 747-0728
38 Franklin Kath Mrs
Masi Phillip J
Parker Howard
42 Rink Mary E Mrs ◎
48 Wilson Mae A Mrs 747-0295
50 Shive John 747-4995
52 Sullivan Danl 741-9517
Harding rd intersects

9

Branch av begins
Zip Code 07701
70 Vacant
80 Palczewski Joseph W
87 Dibble Edw ◎ 842-2899
88 Gordon Jos T ◎ 741-5610
91 Menna John 747-5283
92 Martinez Philip J ◎ 747-5291
95 VanWagenen Walda ◎ 741-2217
96 O'Brien Nagle J ◎ 741-4767
101 Lia Nicholas ◎ 741-0979
104 Blair Alf
Crocker Edna G Mrs 747-4425
105 Ivins Stanley L ◎ 741-8394
108 Oakley Thos F ◎
109 Massey Ella H 741-0796
Buttel Harry F ◎ 747-4325
115 Swanson Herbert ◎
116 Carlsten Chester A ◎ 741-2289
119 Adams Frederic K ◎ 747-1200
122 Johnson Raymond C ◎ 741-3270
Johnson Hilda M ◎ 741-3270
123 Vacant
126 Reynolds Colin J 741-0933
127 Howard Harold ◎ 741-2017
131 Hudson Hse Inc furn rms 741-9862
133 Ewing Eden S jr ◎ 741-5991
137 Meehan Edw J ◎ 741-1405
139 Coddington Harold J 741-4296
140 Howell Wm C ◎ 741-5478
145 Chambers Clara S Mrs ◎ 741-0658
146 Forino Marjorie M Mrs ◎ 741-4355
146½ Herden James R 747-2132
149 Day John E ◎ 741-4773
150 Rowell Leonard G Rev ◎
153 Higgins Rose S Mrs ◎ 741-9415
154 Harder John H ◎ 741-2520
156 Fitzpatrick Irene Mrs ◎ 747-0920
157 Accardi Guiseppe 747-5550
159 Nelligan Wm P ◎ 741-5021
163 Bolstad Eug ◎ 747-4807
167 Tomaino Pasquale W ◎ 741-6453
170 Crafts Leland W ◎ 747-3774
171 Read Hannah ◎ 741-7656
175 Murphy Arth ◎ 747-9784
176 LoPresti Thos ◎ 747-5935
Carlucci Mary
179 Wong Walter ◎ 741-2443
180 King Evan E 741-8075
182 Graves Wm G ◎ 741-2881
183 Moss Theo J jr ◎ 741-5317
184 Page Matthew ◎ 741-8429
187 O'Hara James 747-5347
190 Floratos Angelo ◎ 741-8905
192 Samaras Nick ◎ 741-8335
197 MacLean Alf D ◎ 741-4306

14

HUNTING LA (Fair Haven)—
From Hance rd northwest and southeast to opp 182 Oxford av
Zip Code 07701
161 Rowan John W ◎ 741-8084

REDDEN AGENCY
Tel. 741-9100
REAL ESTATE — INSURANCE
LIFE INSURANCE PLANNING
Member Red Bank Area Multi List Service

BLAISDELL LUMBER COMPANY
BUILDING MATERIAL — MILLWORK, ETC.
Tel. 741-2121
15 BRIDGE AVE. RED BANK, N. J.

REAL ESTATE — INSURANCE
Quick Service — Call
The Dowstra Agency
741-8700

B & R Electric, Inc.
ELECTRICAL CONTRACTORS
Commercial — Industrial — Residential
ELECTRIC HEATING SPECIALISTS
96 Parker Ave., P. O. Box 67 741-5756 Fair Haven, N. J.

C & R COLLECTION AGENCY
NATIONWIDE SERVICE
190 Broadway Long Branch, N. J.
229-2257

HUNTING LA (FH)—Contd
166 Wade Evelyn N Mrs ◎ 741-9126
167 Siegler Seymour ◎ 747-2241
172 Conway Wm P ◎ 741-1059
173 Murphy John E ◎ 741-8543
179 Thompson Kenneth ◎ 741-6183
190 Apy H L 747-4755
197 Bell Hubert N ◎

8

IRVING PL—From 226 Broad west to 195 Maple av
Zip Code 07701
15 Newman Fred T ◎ 741-0138
15a Newman Fred T dentist 741-0065
20 Vacant
23 Murphy John C 747-1918
24 Hennessy John R ◎ 741-1745
27 Woodward Chas K jr ◎ 741-9318
30 Hendrickson John T ◎ 741-5432
34 Lynch Gertrude T Mrs 741-0440
31 Close Robt M ◎ 741-3165
35 Magee Wm A ◎ 741-7482
38 Hintelmann Jos P ◎ 741-0329
39 Smock Irving W ◎ 741-3387
Arthur pl ends
44 Magee Eliz S Mrs ◎ 741-5440
Crowell Geo B 741-5440
47 Arnodl Jack ◎ 747-2748
48 Geroni Marguerite ◎ 741-7912
50 Mulheren John A ◎ 474-4211
51 Carothers Chas H ◎ 747-9339
54 Vacant
55 Kennedy Edw A ◎ 747-3541
58 McLean Leah Mrs 741-5546

13

JACKSON (Fair Haven)—From 185 Hance rd northeast to 70 Cedar av, 3 south of River rd

Zip Code 07701
21 Meltesen Phil E 842-3288
23 Hickey Thos J ◎
25 McGahey Lewis H ◎ 741-6054
27 Sanders John L ◎ 741-5337
33 Ralston Jas ◎ 741-0868
38 Kagen Wm V ◎ 741-0146
39 Kelley Luther C ◎ 747-5262
41 Melley Thos C 741-6659
45 Sparling Frank C ◎ 747-3896
49 Miller Louis H ◎
53 Arrington John E ◎ 741-7925
Smith ends
66 Greer Wm C ◎ 747-3671
69 Armstrong Ethel E Mrs ◎ 741-8904
70 Cofer Uriah ◎ 741-8215
73 Sears Allen R ◎ 747-0384
76 Cooper L Lillian ◎ 741-6217
77 No return
81 Albert Nathan ◎ 747-5365
82 Reevey Henry L ◎ 747-5583
87 Parker John W ◎ 741-5341
88 Vacant
94 Leonard Sheila J Mrs ◎ 842-4269
95 Carter John E ◎ 741-5293
96 Howard Wahlan G ◎
98 Brown Jean H ◎
101 Jackson Walter S ◎ 741-2432
102 Carson Wm N ◎ 741-8015
103 Sears John A ◎ 741-4559
105 Evans Chas D ◎ 741-2742

19

JAMES (Shrewsbury)—From 5 Borden east to 6 Sickles pl
Zip Code 07701
2 Godleski Frank C ◎ 741-8770
10 Hill Richd E 741-5531
13 Vacant
14 Lerner Robt M ◎ 747-5712
18 Pimpinella Anthony Z ◎ 747-4295
21 Ely Geo W ◎ 741-9198

The Central Jersey Bank and Trust Co.
MAIN OFFICE — 1 WEST MAIN ST., FREEHOLD, N.J. — TEL. 462-0011
OTHER OFFICES: Allenhurst Office • Eatontown Office • Fort Monmouth Office
Long Branch Office
SHREWSBURY OFFICE — Shrewsbury Av., Shrewsbury, N.J. Tel. KE 1-3300

JAMES (S)--Contd
Robinson pl begins
24 Hertenstein Ernest H ◎ 747-2758
30 Reed Edwin R ◎ 747-3188
31 Conklin Wm W ◎ 747-1253
36 Compton Laura M Mrs ◎ 747-4221
42 Jensen C J jr ◎ 742-4848
47 Whelan Ernest H ◎ 747-1874
50 Moraller Chas E jr ◎ 747-4076
60 Lindberg Leroy J ◎ 741-1677

10

JOHN—From 89 Prospect av east to 76 Harrison av
Zip Code 07701
15 O'Connor Richd A ◎ 741-5015
16 Sergeant Dorothy C Mrs ◎ 741-2491
17 Hotaling Chas A ◎ 747-1161
18 Steele Thos F ◎ 741-2788
21 Sieberstein Michl ◎ 741-1762
22 Breslow Israel H ◎ news dir 747-2143
23 Ciaglia Vincent J ◎ 741-0668
25 Davison Lucy D Mrs ◎ 747-0009
29 Silberstein David L ◎ 747-0518
30 Brooks Dorothy M Mrs 741-0544
32 Wickline Donald L ◎ 747-3773
33 Menzzopane Jos P ◎ 741-1394
34 Siegel Morris E ◎ 741-3268
37 McCue John F
38 Krongelb Norton N ◎ pntr 747-3631
41 Lindner Margt E Mrs ◎ 741-5985
42 Dwight Chas E
44 Maletto Joseph jr 741-6380
45 Zalesky Stanley J ◎ 741-6380
48 Walker John J ◎ 747-1199
49 Bennett Walter F ◎ 741-0876
50 Becker Velner F
52 Sydor Karl J ◎ 842-4037
53 Plumaker James ◎ 741-5469
54 Polin Hyman H ◎ 741-1981
57 Miller Chas E ◎ 741-5515
58 Williams Earl H ◎ 747-0906
61 Wilson Chas G ◎ 741-0565
62 Jackson Harry J ◎ 741-2040
65 Fordham Wm M ◎ 741-5825
66 Schultz Violet E Mrs ◎ 747-1428
70 Calandriello Frank C ◎ 741-5316
71 Atrochin Helen P Mrs ◎ 741-1598
75 Gretz Sophie A Mrs ◎ 741-8312
79 Gama Alcyr B ◎ 741-4294
80 DePonti Andrew ◎ 741-5645
83 Patterson Raymond G ◎ 741-0921
84 Talarico Anthony J ◎ 747-0922
87 Bennett Richd J ◎ 749-4875
90 Lang Kevin C ◎ 741-0957

17

JUDITH RD (Little Silver)—From 240 Silverside av to 18 Carolyn rd
Zip Code 07739
1 Spencer Donald ◎
4 Keyes Edw R ◎ 747-0216
12 Tobias Emil F ◎ 842-3549
13 Vacant
21 Barrett Alf L ◎ 741-2064
22 Hinchman Wm R jr ◎ 747-5083
Southvale av begins
29 Gwendolyn M Mrs ◎ 747-9038
37 Wachter Muriel F Mrs ◎ 741-0363
44 Bernstein Barry S ◎ 741-2883
45 Rosen Bernard H ◎ 741-1201

741-4768 "For Quick and Reliable Service"
A-C RADIO & TELEVISION CO.
Sales and Service
52 Monmouth Ave.


DON'T PUT OFF HAVING IT PUT ON
RED BANK ROOFING CO.
Roofing, Siding, Leaders, Gutters
249 Maple Ave.
Tel. 747-0635

TOM DEAN
Flowers
CUT FLOWERS
POTTED PLANTS
Flowers For All Occasions
97 BROAD
Tel. 741-7229
RED BANK

THE MONMOUTH COUNTY NATIONAL BANK
RED BANK
MEMBER—Federal Deposit Insurance Corporation

JUDITH RD (LS)--Contd
48 Haring Cath G Mrs ◎ 741-0546
53 Besse Wesley F capt ◎ 741-3090
54 Paden Wm J ◎ 741-1669
58 Ilch Lester D 747-1439
Eastview intersects
61 Vacant
69 Krevsky Seymour ◎ 741-4918
Northvale av begins
72 Rogers Leonard J ◎ 747-0651

12

KATHERINE (Fair Haven)—From 79 Kemp av northeast to a dead end
Zip Code 07701
9 DiCarlo Paul J ◎
14 Bassini Fred C jr ◎ 747-1192
15 Williams Henry C ◎ 842-2978
19 Hassan Chas ◎ 747-4015
22 McCormack Harold 747-5708
23 Meyer Innis A ◎ 747-0636
29 Pennett Raymond F ◎
30 Kelly Christopher G ◎ 741-6499
33 Russell Chas A ◎ 747-4336
40 Lansdowne Geo W ◎ 741-5908
46 Gillen Una E Mrs ◎ 747-9145
47 Kouba John W jr ◎ 747-5458

12

KEMP AV (Fair Haven)—From 90 Willow southeast to 548 Ridge rd
Zip Code 07701
10 Blake Hugh G ◎ 747-5729
18 Killien Anna E Mrs ◎
21 Reinwald Harold ◎
23 Reedy Frank V O jr electrical contr
Sycamore av begins
26 VanHart Chas W jr ◎ 747-0982
34 Charles Donald E ◎ 747-3585
35 Ikonomou Michl S ◎ 741-4913
39 Lamont Alex 842-0248
42 Davidson S Leonard ◎ 741-0488
43 Olexa Lois Carol ◎ 747-2755
47 Quinn Jas J ◎ 741-9131
Lockwood pl begins
50 Overman Wm F ◎ 747-9685
Laurel dr ends
59 Manley Jos L ◎ 741-4082
63 Dreeke Henry F ◎ 747-2197
66 Falkner John ◎ 741-8890
67 Kunze Alma W Mrs ◎ 741-2598
73 Widener Winifred ◎ 741-2267
74 Brennan A Harrison ◎ 741-2720
Katherine begins
79 Decker Melvin D jr ◎ 747-2727
82 Johnson Herbert H jr ◎ 747-1633
89 Manning Herbert ◎ 741-1371
Linden dr intersects
110 Dust Donald T ◎ 842-4735
111 VonNostrand Ervin S ◎ 741-7399
121 Taylor Zack ◎ 747-0572
122 Gaynor Richd P ◎ 741-6891
129 Bonnema Leo A ◎ 741-0452
136 Flachsenhoar Wm J ◎ 747-0955
137 Foley Jos P ◎ 747-2812
144 Morgan Hazel H Mrs ◎ 741-5032
145 Lancaster Rodney W ◎ 747-0707
152 Kieburtz R Bruce ◎ 747-9138
153 Layburn Robt L ◎ 741-0860
160 Trotter Donald F ◎ 741-9326
161 Fleckles Robt V ◎ 741-0332
168 Bailey Joseph F ◎ 741-4036
173 Bush Donald L ◎ 747-4142
176 Weier Wm S ◎ 741-7672
Hillcrest rd intersects
185 Farmer Saml C ◎ 741-3149
217 Gopel Alf C ◎ 842-0368

W. A. FLUHR, Inc.
Gasoline — Diesel Fuel — Lubricants
Oil Burners
White Rd. at Railroad Little Silver, N. J. 741-6100
fuel oil

New Jersey Coast Transfer Co.
R. F. TOPPING, Mgr.
MOVING and STORAGE
131 Belmont Ave. Long Branch, N. J. Phone 229-0566

KEMP AV (FH)—Contd
218 Lane Arth D ◎ 747-2007
237 Finch Nelson ◎
238 Lucky Robt W ◎ 741-5868
247 McQueen Kenneth H ◎ 747-1062
248 Huzel Chas E ◎ 842-1122

16

KINGS RD (Little Silver)—From 565 Prospect av northeast to Seven Bridges rd
Zip Code 07701
26 Cottrell Barbara D Mrs ◎ 741-1867
27 Phifer Allen ◎ 741-8715
S Queens dr ends
33 Wilkins Caroline F Mrs ◎ 741-5623
Prince pl ends
46 Wilson Hugh R ◎ 747-2759
51 Allem Henry A 741-0095
52 Huserick Robt ◎ 747-2505
57 Connors Lawrence P ◎ 747-0396
Queens dr ends
58 Choquette Louis T ◎ 741-4309
64 Portuondo Joaquim ◎ 741-6995
Queens dr S begins
74 Boice Austin D ◎ 741-1344
78 Yodice Wm C ◎ 741-5654
81 Lichenstein Harry S ◎ 741-5929
82 Kretlow Stanley H ◎ 741-6507
86 Forsyth Jas W ◎ 741-1624
90 Berman Henry K ◎ 747-2255
91 Belknap Ralph H ◎ 741-4420

7

KNIGHT—From 206 Newman Springs rd north to Chapin av
Zip Code 07701
26 Giglio Joseph S ◎ 842-4177

10

LAKE AV—From River rd southeast bey boro line, 1 east of Harrison av
Zip Code 07701
14 Clapp Constance E Mrs 741-6550
16 Sangston Frances J Mrs ◎ 747-1410

14

LAKE AV (Fair Haven)—From 16 Lake av southeast to 30 Harvard rd, 1 east of boro line
Zip Code 07701
14 Clapp Constance E Mrs ◎ 741-6550
15 Vacant
16 Sangston Francis J Mrs ◎ 747-1410
17 Davis Wade A ◎ 741-2867
20 Groth Michl ◎ 741-6887
Hubbard Richd H ◎ 741-8774
25 Topfer Jules E ◎ 747-4799
28 Rogers Wm P ◎ 842-4565
32 Cherichello Angelo A ◎ 747-0229
35 Schwer Chas F ◎ 747-1919
36 White Walter V ◎ 741-6543
39 McNiskin Wm F ◎ 747-5138
Glen pl crosses
40 Wikoff Mary B Mrs◎ 741-6990
44 Hudec Frank ◎ 747-5548
47 Schanck Geo S ◎ 741-2891
48 Drewes Russell W ◎ 741-7239
51 Janke Otto C Rev ◎ 741-5987
52 Muller Margt E Mrs ◎ 741-0630
55 Stinchcomb Leonard R ◎ 741-1295
56 Freismuth Wm M ◎ 741-3352
60 Moynaham Frank ◎ 741-7948
63 Ateek Georgia A Mrs 744-7865
64 Gerbrach Adelaide ◎ 741-4524
67 Dennis Miriam P Mrs ◎ 741-1581
68 Sagurton Francis J ◎ 741-7713
71 Wall Edith H Mrs ◎ 741-8491
72 LoPresti Frank S ◎ 747-3879

Est. 1933
Mobil
OIL
DELIVERY
Inc.
Mobilheat
• Fuel Oil
• Air Conditioning
• Oil Burners Sales and Service
Luxaire
3
HERBERT ST.
TEL.
741-0610

ROLSTON WATERBURY
Est. 1925 — REALTOR — INSUROR
Associates: Elizabeth Randall — Marion Morris — Lillian Lochlin
16 W. Front Street
Dial 747-3500

LAKE AV (FH)—Contd
75 Patterson Mary E Mrs ◎ 741-2571
76 Kammerer Emil O ◎ 747-3705
79 Edwards Herbert D ◎ 747-2687
80 Hinze Gustave R ◎ 747-1473
83 Rochford Cath C Mrs ◎ 741-0507
84 Measley John L ◎ 747-1755
87 Heath Walter L jr ◎ 747-2986
91 Rehrig Morgan ◎ 747-1014
92 Elman Robt E ◎ 747-3660
95 Daly Michl H ◎ 741-8690
96 Olimpi Michl C ◎ 741-8017
100 Boyd Raymond D ◎ 747-0812
Beekman pl intersects
101 Dispensiere Victor E ◎ 741-8014
115 Caufield James J 741-2818
116 Roulette Robt E ◎ 747-9155
119 Jeffers Wm 741-1958
120 DeVito Louis A ◎ 747-3783
123 Leslie Frank jr ◎ 741-1999
124 Thompson Richd A ◎ 741-3528
133 Wilson Douglas B ◎ 747-2515
137 Gilbert Stanley A ◎ 747-4659
140 Sullivan John J ◎
148 Mauger Kenneth P ◎ 747-0602
151 Frazier Quentin ◎ 747-3459
154 Kennison Waldron F ◎ 741-1896
160 Giacobbe Arth T ◎
166 Rehue Wm L ◎ 741-3785
172 Davidson Alex ◎ 731-5739
186 Morgan Geo H ◎ 747-3212
188 McCutcheon Robt H ◎ 741-4410
190 Whitelow Robt M ◎ 747-2974
195 Marascio Peter F ◎ 741-3426

21

LAKE DR S (River Plaza)—
From Nut Swamp rd north in a semi-circle then south to Nut Swamp rd
Zip Code 07701

4 Becks Wm H ◎ 741-2315
10 Davis Phillip A ◎ 741-1225
11 Strickland Frank W ◎ 741-2273
17 DeChicchio Albert M ◎
18 Grubbes Robt M ◎ 741-8521
28 Yetka Raymond H ◎ 741-1941
38 Straus Morris D ◎ 741-9145
45 Travas Richd L ◎ 747-0695
48 Beattie Emerson L ◎ 741-8420
55 Cowal Edw ◎ 741-3515
56 Persson Richd L ◎ 741-6479
66 Pistor Geo M ◎ 741-5367
76 Martinelli Guy A ◎ 747-5928
81 Carotenuto Michl ◎ 741-8792
86 Swan Geo H ◎ 741-8849
89 Young Harry P ◎ 741-0064
96 Morford Stanley C ◎ 741-6218
99 McInerney Jos E ◎ 741-3321
106 Gersten Leonard R ◎ 741-2375
109 Hencken Fredk S ◎ 747-1639
116 Maloney Patk J ◎
119 Ihas Eug C ◎ 747-9766
126 Warthan Melvin J ◎ 747-1096
129 Burke Jos P ◎ 741-5989
136 Ferraro Peter T ◎ 747-0489
139 Butler Thos B ◎ 747-1435
141 Kramer Paul S ◎ 741-2909
145 Anderson Arnold T ◎ 741-0085
150 No return
151 Brydon Thos E ◎ 741-3351
154 McAneny David G ◎ 741-7553
155 Lewis Edw E ◎ 842-2415
158 Becker Harold F ◎ 747-5121
164 Foster Reginald G ◎ 747-2548
166 Thornberry Ronald B ◎
171 Cohen Howard M ◎ 741-4630
174 McCabe Joseph A ◎ 747-0143
178 Faherty John L ◎ 747-1374
182 Massell Edw M ◎ 747-3876

100 ROOMS The Gem of the Atlantic Coast FIREPROOF
MOLLY PITCHER INN
COCKTAIL LOUNGE — DINING ROOM
AIR CONDITIONED — FREE TV and RADIO
88 Riverside Ave. Tel. 747-2500

LAKE DR S (RP)--Contd
186 Main Earl W ◎ 747-5168
189 Dougherty Paul J ◎ 747-2349

9

LAKE RD E—From Garfield pl south, 2 east of Broad
Zip Code 07701

9

LAKE RD W—From 27 Garfield pl south, 1 east of Broad
Zip Code 07701
4 Muir Wm 741-9530
8 Schindler Walter G ◎
12 Figaro Dominic P ◎ 741-5049
Boro line

18

LAKE RD W (Little Silver)—Continuation of Red Bank from Boro line south of 30 Rumson pl
Zip Code 07739
4 Vacant
16 Rupy Wm J jr 741-4749

20

LAUREL (Shrewsbury)—From 79 E Newman Springs rd south to 2 Francis
Zip Code 07701
26 Zimmerman Martin G ◎ 741-4724
Haddon av ends
34 Hickey Gerald B ◎ 747-3854
37 Crothers John R 747-1305
40 May Philip C ◎
48 Hilliard David R ◎ 741-0651
54 Calafato Guy T ◎ 741-1775
Thomas av ends

12

LAUREL DR (Fair Haven)—From 177 Fair Haven rd northeast to 50 Kemp av
Zip Code 07701
5 Dixon Richd F ◎ 747-4308
6 Cosentino Geo J ◎ 741-9468
Park la intersects
15 No return
25 Lewis Wm S ◎ 741-2516
35 Mercer Donald M ◎ 747-2962
45 McGloin Patk J ◎ 741-2691
46 Barron Frank C ◎ 741-4395
Oak pl ends
55 Warwick Fredk W ◎ 741-0139
56 Welch Danl E ◎ 747-9375
65 Craig Nanette D Mrs ◎ 747-2524
66 McGuire Martin S ◎ plmb 741-6186
85 Donovan Maurice J ◎ 741-5668
86 Vetterl Thos A ◎ 741-5020

16

LAUREL DR (Little Silver)—From 40 Markham pl to 48 Amelia cir
Zip Code 07739
4 Richmond Wanda M Mrs ◎ 747-3016
5 Yanarella F H 747-2254
10 Gilkeson Geo M ◎ 741-7414
11 Horlacher Wm A ◎ 741-2880
16 Dammeyer Christian F ◎ 842-4809
23 Watson Gavin H jr ◎ 842-3154
28 Holsten Fred H ◎ 741-3388
29 O'Brien Helene K Mrs ◎ 741-5064
34 Cerstnik Steph ◎ 741-7689
35 Wolf Franklin W ◎ 741-5268
Amelia cir begins
40 Locilento Arth T ◎ 747-3571
46 Nachmias Harry M ◎ 747-2984
47 Tourtillott Raymond R ◎ 741-9533
52 Santoro Jos ◎ 741-2897
53 Destito Frank P ◎ 747-5851
59 Green Vincent ◎ 747-0070
64 Miller Danl D ◎ 741-7021
65 Miller Henry R ◎ 747-0979
70 Katims Arth M ◎ 747-4609
71 Minton Elsie ◎

Mainstay Federal Savings & Loan Assn.
INSURED SAVINGS
MORTGAGE LOANS
36 MONMOUTH STREET
Tel. 741-0663

USE The Alphabetical Section to get Complete Information on a person or firm.

LAUREL DR (LS)--Contd
76 Klein Alexander A ◎ 741-0542
82 Wollman Henry T ◎ 741-5063
83 Kelly Lawrence H ◎ 741-8085
84 Goodwyn Geo W ◎ 741-5305
86 Gerhard Richd P 747-0386
89 Riggs Robt G Rev 741-5708
92 Rose Sidney ◎ 747-4278
95 Bailey Clair W ◎ 747-4307
96 Balschi David T ◎ 747-3085
100 Manfredi Music Studio 741-8327
Manfredi Anthony J ◎

15

LAURELWOOD DR (Little Silver)—From 167 Rumson rd northwest then southwest to 345 Prospect
Zip Code 07739
8 Habley Henry J ◎ 747-4340
11 Crowell John V jr ◎ 747-4548
14 Gabbe John D ◎
15 Bruno Anthony T ◎ 741-4475
18 Kedesdy Horst H ◎ 741-0811
19 Natelson Bernard H ◎ 741-3026
25 Daniels John A jr ◎ 747-4564
28 Best Chas H Rev 747-4323
29 Olson Chas J ◎ 747-3766
32 Collender Fredk W ◎ 747-2243
33 Patterson Auston H 741-7333
36 Terry Milton E ◎ 842-0164
37 Boynton Betty W Mrs ◎ 747-2997
Azalea ct ends
41 Dielman Albert S ◎ 741-7622
42 Tompson Siguard jr ◎ 741-0394
47 Griswold Ralph E ◎ 741-7884
Laurelwood dr ends

17

LAURIE LA (Little Silver)—From 91 Silverside av north to a dead end
Zip Code 07739
6 Husted Burton D ◎ 741-2982
12 Nowack Clarence R ◎ 741-0837
18 Coene Edgar T ◎ 741-3909
22 Swartz David bldg contr ◎ 741-3669
26 McCabe Richd W ◎ 741-8557
30 Graff Wm R jr ◎ 741-0641
38 Disch Giles E ◎ 747-5868
39 Vacant

11

LAURY DR (Fair Haven)—From 65 Grange av southwest to a dead end
Zip Code 07701
20 Rutledge Frank E jr ◎ 741-0564
30 Tumelty Wm C ◎ 747-0980
40 Wopat John W jr ◎ 747-0224
50 Wingerter Emery G ◎ 741-9281
60 Taylor C M ◎ 741-3673

6

LEIGHTON AV—From 53 Locust south to 54 Newman Springs rd
Zip Code 07701
11 No return
14 Edmonds Jas ◎ 747-1038
15 Winston Shirley Mrs
16 Schafer Russell 741-1570
Merigold Ronald E ◎ 741-4621
18 Ryers J Monroe 741-5385
19 Harris Chas B
Mann Kenneth W 747-4438
Herbert st ends
20 Semenynas John
Beaner Melvel
Germaroy Hearease Mrs
22 Dawidenko Luka 747-1015
24 Scopetani Pietro ◎ 741-1780
rear Vacant
28 Ostrouch Frank ◎ 747-4818
32 Paden Fannie L Mrs ◎ 741-2079
34 Lister Rosemary ◎ 741-2941
Lister Rose 741-2941
Maida Mary Mrs ◎
37 Spagnuolo Angelo J ◎ 741-2640
38 Coyne Kathryn E ◎ 747-0113
39 Calumbo Seufino ◎ 741-3219
42 Monroe Dorothy 741-4758



Chas. H. Tindall Agency

REALTORS — INSURORS

19 E. Front St. Tels. 741-5613—741-9030

LEIGHTON AV—Contd
43 Gualtieri John ◎
45 Caprioni Liberato ◎ 741-2733
47 Costello Cath A ◎ 747-2056
48 Soviero Piedro A ◎ 741-4715
50 Fuget Clarence E ◎
51 Jeter Wm ◎ 741-6130
53 Ferrogine Frank J ◎ 747-3595
rear Viola's Beauty Shop 747-3595
56 Gusey Paul A ◎
57 Applegate Francis W ◎ plmb 741-5596

W Leonard ends

60 Webster Millie Mrs ◎ 747-2433
63 No return
64 Mattoccia Pasqua G Mrs ◎
66 Conk Margt M ◎ 747-1370
67 Romano Jos ◎ 747-0672
69 Rinkowski Walter E ◎ 741-4947
70 Morson Emmett W ◎ 747-4471
72 Scott Peggy Mrs ◎ 741-5584
73 Yarbough Anne Mrs
74 Robertson Percy L ◎ 842-2126
75 S&R Mkt gros and liquors ◎ 741-8683
76 Terry Fred ◎

7

Catherine intersects

76 Terry Fredk D ◎ 741-2605
86 Randolph Geo C ◎ 741-2172
94 Byrd Henry G ◎ 741-7830
95 Miller Wm M ◎
96 Ancrum Moses H ◎ 747-3047
98 Williams John ◎

River intersects

102 Williams Polly W Mrs ◎
106 Williams Pilate G ◎ 747-0157
124 Miller Geo W
125 Melvin Clarence 747-9690
126 Andrews Emily Mrs ◎ 741-8135
128 Rockeymore Frank
130 Dean Caroline Mrs ◎
132 Dixon Jessie M Mrs ◎
134 Kane John W ◎ 747-0362

Bank intersects

143 Butler Nimrod
145 Mitchell Viola M Mrs ◎ 747-2667
146 Scott Julius ◎ 747-3215
148 Holden Fred H ◎ 741-4771
157 Bradley Jas M ◎ 741-7203

W Bergen pl intersects

170 Randolph Oscar K ◎ contr 747-4390
171 Smith Edna O Rev ◎ 747-1176
172 Nichols Gabriel J ◎
176 Randolph Martha Mrs ◎ 747-3386
177 Ruzicka Steven R ◎ 741-8529
179 Ruzicka Steven R uphol 741-8529
180 Robinson Thos ◎ 747-0705
181 Rogers Peter ◎ 747-0233
rear Butler Oscar L
182 Hunter Ronald ◎ 741-0386
187 Yarbrough Wm 741-7271
191 Vacant
192 Lewis Howard T ◎ 747-0885
195 Vacant
196 Mannini Luigi gro ◎ 747-1932

W Sunset av intersects

223 Setaro Domenic J ◎ 741-4405

W Westside av intersects

246 Hasty Thos ◎ 747-3233
248 Johnson Theo ◎ 741-6220
250 Hundley Edw ◎ 842-2049
256 Jackson Leroy 741-4135
257 Dixon Chas L ◎ 747-0079
258 Cobbs Taft ◎ 741-7547
260 Hundley Jas H ◎
261 West Side Hose No 1 (Fire Dept)
263 Perry James T
264 Barnett Vilma Mrs 741-9525
265 Roland Andrew 741-7299
267 No return

6

LEIGHTON PL—From Locust av south to a dead end, 1 west of Leighton av
Zip Code 07701

LEIGHTON PL--Contd
15 Coleman Wm J ◎
747-4383
16 Merigold Ronald E ◎
741-4621

6

LEONARD—From CRR tracks west to 57 Leighton av
Zip Code 07701
1-11 Earling Johnson & Frake Inc lbr
747-0434
Allen Bros Construction Inc bldrs 747-4440
10 Oil Delivery Inc (rear ent)
12 Terry Bedell A ◎
747-2936
15 Savage Eug 747-2677
16 Conley Delaney ◎
17 Wilson Edw ◎ 741-1882
Bridge av intersects
50 Ammirati Eliz C ◎
747-1107
51 Walton Lee Ella
842-3351
52 Rodriguez Virgilio
54 Scarpino Adelina Mrs ◎
56 Morgovsky B S Laby
85 Gerone John 747-1866
Gelso Angelo
747-3133
90 Dowd Anna H Mrs ◎
747-1258
96 Francesconi Geradline G Mrs ◎ 747-3915
97 Ponce Theo I ◎
98 Vacant
99 Procopio Peter P ◎
747-0466
100 Nesci Rocco ◎ gro
741-4186
104 Kent Earl L ◎
106 Melina Guiseppe ◎
741-4532
107 Lewis John R ◎
747-0727
109 Ruda Sarah Mrs ◎
Ruda Morris meats ◎
741-3435
110 Kreg John 741-3543
Procopio Peter P
747-0506
112 Simmons Ralph M ◎
747-9379
113 Newton Henry S ◎
747-3744
116 Scotti Ada C Mrs ◎
741-5341
Sims Richd 842-0838
Poole Mildred
117 Douglas Herbert M ◎
747-5495
120 Mattoccia Bergamo ◎
741-3394
Mottoccia Angelina Mrs
741-3394

8

LEROY PL—From 170 Broad west to 145 Maple av
Zip Code 07701
17-21 **Leroy Apartments**
A1 Allison Harley F
741-6870
B1 Herman Daisy A Mrs
741-1865
Feldman Nettie Mrs
741-3279
C1 Brownell Mildred F
A2 Cross Edw H
741-6252
B2 No return
C2 Lamarche Albert H
741-0592
A3 Butterfield Teresa R Mrs 747-0691
B3 Vacant
C3 Rock Viola D Mrs
747-1773
D1 Taylor Clyde F
747-3480
Porter Ann H Mrs
741-4397
D2 Krueger Anna Mrs
747-3505
D3 Collins David 741-6509
E1 Hunt Margt M
741-9082
Spence Laura V Mrs
741-3077
E2 MacHale Marjorie
747-5331
E2 Ward Sue G
E3 Rabke Ruth Mrs
747-5429
F1 Halleran Albert
747-2629
Ryndall Remsen L
747-4347
F2 Kelly Helen M
747-3523
F3 Sand Waldemar H
741-2998
24 Vacant
28 Stich Ernest phys
747-3919
Greisman Alf D phys
747-3819
31 Hart Robt J optican
747-9575
Caldwell Wm T phys
741-1919
Pryor Jas G phys
741-1919
32 Smith Jessie J Mrs ◎
741-0759
34 Soviero Vincent J jr ◎
741-8885
35 Travers Jerome L ◎
pntr 741-0473
Travers Alida E Mrs ◎
39 Shelly Geo W ◎ 747-2717
rear 40 Hooper Roger J ◎
741-9489

LEROY PL--Contd
41 Hague Ainsworth J ◎ 741-1761
43 Targonsky Alfred J ◎ 747-3545
44 Brown Milton L ◎ 741-7015
45 Waer Helen R Mrs ◎ 741-0485
50 Boss Michl 747-1018
53 Dey Leroy V ◎ 747-0235
54 Gualtieri Chas J ◎ 747-1653
58 Levy Frank ◎ 741-7386
59 Angers Wm P ◎ psychiatrist 842-2691

11

LEWIS LA (Fair Haven)—From 45 Battin rd southwest then northwest to a dead end
Zip Code 07701
6 Jacob Robt F ◎ 747-1947
17 Delano M F 741-7233
18 Brinckerhoff Drew O ◎ 741-9216
25 Burt John B ◎ 747-9378
26 Helme Myron B ◎ 747-3878
34 Shand J Richd ◎ 747-9746
42 Becker Oscar jr ◎ 741-7076
50 Doremus Burton T ◎
57 Forsyth D W ◎ 741-3249
58 Klimm Paul J ◎ 741-1313
65 Manley John P ◎ 747-0783
66 Lehman Robt M ◎ 741-6175
77 Caldwell Wm T ◎ 741-0680
84 Koehler Donald C ◎ 747-4862
87 Smallwood Howard R ◎ 747-2468
94 Borus Russell M ◎ 741-9272
97 Hitchcock Wm P ◎ 741-7085
102 Allen Harold B Dr ◎ 747-5546
107 Borden John F ◎ 741-7568
108 Ryan Wm J ◎ 747-1407
116 Swartz James H ◎ 747-0074
117 Moody Norman F ◎ 747-5695
124 Meyer Maurice III ◎ 747-2340
127 Peters Chas K ◎ 741-4922
132 Copperthwaite Harry J ◎ 747-1087
137 Kiely Wm R E ◎ 741-3944
140 Wickberg Norman E ◎ 842-2490
165 Young Howard R ◎ 747-1883
191 Leonard James W ◎ 747-0956

14

LEXINGTON AV (Fair Haven)—From 460 River rd southeast to 2d
Zip Code 07701
115 Kniffin Harry F jr ◎ 741-0835
116 Marascio Vito F ◎ 741-0432
121 Kenny Hazel M Mrs ◎ 741-1992
122 Callaghan John J ◎
1st intersects
125 Sauer Douglas A ◎ 842-2575
134 MacDonald Milton A ◎ 747-5517
135 Warrenfeltz Jack H 842-4461
137 Hartmayer Michl ◎ 741-4523
138 Martin John W ◎
141 Conover Louis S ◎ 741-1887
142 McMahon Timothy J painting and genl repair contr
146 Nixon Elwood M ◎ 741-8353
147 Farrington Warren W ◎ 741-7198
151 Nolan Thos J ◎ 741-6119
154 Barry Thos P Sr ◎ 747-5586

14

LINCOLN AV (Fair Haven)—From 420 River rd southeast to 75 2d
Zip Code 07701
115 Ostrov Harold J ◎ 747-5948
119 Kessler Howard F ◎ 747-4571
120 McCue Raymond T ◎ 741-7025
1st intersects
125 McCrossin Edw J 842-1938
126 Whiting Frank E ◎ int dec 741-8974
135 Ludlow Geo C ◎ 747-5572
136 Zeccola Victor V ◎ 741-6324
140 Crum Robt ◎ 741-3856
141 Trimboli Frank A ◎ 741-4917
142 Griffin Jas A ◎ 747-3317
145 Beck Carrie S Mrs ◎ 741-2013

LINCOLN AV (FH)—Contd
150 Barr David W ◎ 842-2053
155 Tagihew Boudin ◎ 741-2888

12

LINDEN DR (Fair Haven)—From 205 Fair Haven rd northeast to 144 S Woodland av (houses incorrectly numbered)
Zip Code 07701
1 Hruska Victor E ◎ 747-3420
11 Lindemuth James D ◎ 741-7854
14 Polis Saml ◎ 741-8878
Park la begins
25 Newman Robt J ◎ 747-1387
33 Andrews Philip D ◎ 741-7941
43 Abernethy Wm jr ◎ 741-0925
Buttonwood dr begins
44 Robertson Marie A ◎ 741-3635
53 Peck Edw L ◎ 741-0074
54 Haas Harold G ◎ 741-6092
63 No return
64 Neild Wm 741-5745
73 McCracken Albert G ◎ 747-3627
74 Goldwag Hubert ◎ 741-0772
84 Vacant
93 Thomson Robt H ◎ 747-2230
94 Egan James E ◎ 741-3945
103 Harris Allen W ◎ 741-5685
104 Larrabee Donald C ◎ 747-5125
Kemp av intersects
113 Barry Raymond D ◎ 741-9283
125 Basehore M Kenneth ◎ 741-1562
133 Dupont Geo V ◎ 741-0581
141 Anderson Roland W ◎ 741-6520
142 Henrie John L ◎ 741-8422
Highland av begins
151 Kunkle Chas R jr ◎ 741-8239
161 Buttfield Donald C ◎ 741-5785
172 Hall James D ◎ 741-3578
183 Nielsen Aage F ◎ 747-4464
Brookside av begins
12 Crawford Arth B ◎ 747-4275
184 Brandt Fred S ◎ 747-5437
194 Woodward Albert T Rev 747-1054
204 Woolson Roland ◎ 741-7628

2

LINDEN PL—From 81 Broad east to 106 Spring
Zip Code 07701
2 Gallant's Uniforms 842-2034
2a Antonides Irma E 741-8030
6 Red Bank Book Store 747-1412
8 Schanck Geo S Agcy real est and ins 747-0397
11 Curchin's Barber Shop
12 Town & Country Shop women's clo 747-1263
15 Carlbon Leonard W chiropohist 741-2442
Barliss John E
17 **Helm Building**
— Helm Engineering Assocs landing surveyors 741-7701
— Garden State Testing Labys 741-7702
20 Lynch Patricia
21 Kirby Richd A ◎
rear Harness & Leather Shop The 741-1019
22 Gonzalez Jesus D 741-6830
27 Connor Sam 741-1460
28 Fogging Unlimited Inc pest control 741-1122
Hosp Picture Serv photogs 741-1123
Family Ski Sch Inc 741-1124
29 Vacant
30 **Arnone Vincent J Building**
Rooms:
1 Fahnestock & Co stocks and bonds 741-8800
2 Red Bank Area Multiple Listing Service 747-9567
3 Consolidated Adjustment Bureau Inc 741-4748
4 Mutual Of New York 747-2040
31 Ashmore Eliz M Mrs ◎ 741-5261
Saunders Paul M 747-0452
32 Vincent's Beauty Salon 747-3620
34 Rodriguez Mariano 741-2451
Hudson av begins
43 Mitchell Frances S Mrs ◎

LINDEN PL--Contd
43--Contd
Mitchell Anna N
741-4276
44 Martin Danl L ◎
747-3857
45 Adams Maud E Mrs ◎
741-5571
48 Bland Charlene Mrs ◎
747-2768
50 Bird Kenneth H ◎
747-5726
51 Abbiati Chas A
842-2491
53 Patterson Mary E Mrs ◎
747-2429
54 Egner Ada C Mrs ◎
741-2895
55 McMahon Chas J ◎
741-2561
McMahon Chas N
741-8987
57 Gamble Chas 741-4196
58 Duncan Sarah V Mrs ◎
741-6030
Conover I A ◎
747-2374
59 No return
60 Howard Theo H
61 Gorman Robt H
63 Ambrosia Patk E ◎
64 Hanson Orpha M Mrs
741-9277
Bills Anna E 741-4349
65 Gaskin James ◎ 747-5303
66 Rice Richd P 741-1045
67 Smith Wm H ◎ 741-4149
68 Hansen Chas P ◎
741-1929
69 Penderman Magnolia P
Mrs 741-4714
70 Taylor Ida B Mrs ◎
747-0786
Covington Ruth G Mrs
747-3797
71 Clay Wesley 741-5168
73 Hall Geo E
74 Miller Virginia H Mrs
741-2308
77 Bryant Rose Mrs
78 Montague Allita J Mrs ◎
747-2679
79 No return
81 Smith Ralph ◎ 741-5995
82 Moorgrass Margt A Mrs
741-5426
Flippen McKinley
rear Smith Robt E ◎
741-7011
84 Rawlings Haywood L ◎
741-9018
85 No return
87 Davis Jennie B ◎
741-5175
88a Frost Bud
88b Bennett Alfred 741-6681
Washington ends
90 Hughes Louis jr 741-1386
90a Hughes Louis ◎
741-3572
92 Vacant
94 Vacant
95 Arnone Michl V ◎
741-2328
96 Taylor Raymond Z
741-7405
97 Students Peter 741-4540
98 Aikens Silas J
100 Vincent Thos 747-4749
101 Vacant
103 No return
105 Harrington Chas L ◎
747-5147
107 Reiss Mary C ◎ 741-2964

17

LIPPINCOTT RD (Little Silver)—From Little Silver Point rd to 4 Winding way
Zip Code 07001

1 Olmstead Paul S ◎
747-5254
2 Cole Allan A ◎ 741-5986
6 Brodfuhrer Eric H ◎
747-4833
7 Gerrish Alan M ◎ 747-5946
10 Polhemus Earle H
741-4250
11 Lee David W ◎ 747-0789
16 Antliff John C ◎
747-0077
17 Parmenter Allen E ◎
747-9192
22 Patrone Bertha Mrs ◎
741-7369
23 Schroth Geo S ◎
747-2969
38 Balmer Richd G ◎
741-8835
39 Ewing Gerritt ◎ 741-3360
44 Thompson Robt E ◎
741-6180
45 Berich Albert T ◎
747-2212
50 Rose Chas C ◎ 747-5044
51 Van Vleck Wm J ◎
741-8406
56 Hall Milton S jr ◎
747-0032

18

LITTLE SILVER PKWY (Little Silver)—From 99 N Sunnycrest dr southeast to opp 56 S Sunnycrest dr
Zip Code 07739

10 Klaver Clarence A ◎
741-4128
11 Hetzler Adolph H ◎
747-9239
17 Mauriell Ralph ◎
741-1409
29 Greenburg Leonard ◎
747-0536
35 Bellantoni John F

LITTLE SILVER PKWY (LS)--Contd
41 Palmer Janet L Mrs ◎ 747-2753
42 Peterson Carl N ◎ 741-9313
47 Cerbone Anthony P ◎ 747-2066
48 Willens Anthony T ◎ 741-8651
53 Halbedl Donald R ◎ 741-9457
54 Miller Howard F ◎ 747-4497
59 Murphy Ruth A Mrs ◎ 747-1967
60 Joyce Venetia L Mrs ◎
65 Trefurt Wm E ◎ 842-0928
66 Winn Thos E ◎ 747-0880
71 McGovern Geo J ◎ 747-0749
72 Tuohy Frank H ◎ 747-2865
77 Santoro Vera ◎ 741-6833
82 Turnock Jas F ◎ 741-6306
89 Ewen Julia Mrs ◎ 747-0904
90 Bough Earl D ◎ 747-9674
95 Rowell Chas E ◎ 747-3434
96 Lacy Grace E Mrs ◎ 741-2676
108 Foster Chas D jr ◎ 741-0415
114 Sweeny Barbara Mrs 284-4326
120 Forfar Chas A ◎ 747-0002

LITTLE SILVER POINT RD (Little Silver)—From 260 Willow dr northeast to S Shrewsbury River
Zip Code 07739
— Cowen John J ◎ 842-3335
— Kelly Hugh P ◎ 741-8571
3 Hoffman Peter H ◎ 741-4286
12 Schenck Grandin W ◎ 747-2012
18 Ducey John H ◎ 741-4648
19 Jones Wm R jr ◎ 747-0984
23 Clark Wallace H ◎ 741-5816
31 Zadorozny Alex ◎ 747-2078
36 Neri Henry J ◎ 747-4493
48 Burnham Stanley G ◎ 741-6676
54 Brady Raymond J ◎ 747-2211
60 Hart Harold H jr ◎ 741-7150
61 Leathers Claude W ◎ 741-4742
66 Apostolacus Wm T jr ◎ 747-2678
75 O'Malley Chas A ◎ 741-5874
80 Becker Robt E ◎ 747-3805
81 Craig Leroy H ◎ 741-0922
Parker av ends
87 Schilling Lawrence J ◎ 747-0852
101 Serner Herbert E consulting eng 741-8665
112 O'Neal Philip D ◎ 747-4772
113 Hall Gertrude C ◎ 741-2209
125 Rothwell Robt E ◎ 741-5802
134 Darrah Chas ◎ 747-9750
138 Curchin Geo V ◎ 741-2242
143 Ferguson Robt G ◎ 741-1991
144 Nelson Lloyd C ◎ 747-0051
151 Billings Oliver G jr ◎ 741-5207
154 Huebner Danl L ◎ 741-1329
164 Powers Christine E ◎ 747-0449
174 Evans Arth C ◎ 842-0706
Meyer Karl H
186 Warden Magdalene Mrs ◎ 747-2420
190 Shoemaker Benj A jr ◎ 741-5078
216 Dexter Henry F ◎ 747-4931
Westwood rd begins
Lippcott rd begins
Seven Bridges rd crosses
— Gast Stuart F Rev 747-5575
— StJohn's Episcopal Church 741-7826
357 Little Silver Point Road School 741-4022
360 Simone Gene W ◎ 747-5750
380 DiLascia Francis ◎ 747-0997
390 Rafter Joseph jr ◎ 741-8667
391 Heatley Wm ◎ 741-3017
400 MacConnell Donald W ◎ 741-9156
409 Guerry Wm A ◎ 747-4597
420 Peterson Arth G ◎ 741-3976

A. P. THOMPSON
GENERAL CONTRACTOR
Bridges, Private Dams, Dock Builders, Bulkheads, Drag Line Excavation
Office-Yard Heddens Corner—Mailing Address:
P.O. Box 731, Red Bank, N.J. Tel. 741-1211

LITTLE SILVER POINT RD (LS)—Contd

421 Sommer Arth P ◎ 741-6898
441 Van Nest Egbert W ◎ 741-9174
443 No return
450 Danzig Leonard S ◎ 741-8781
462 Wright Douglas C ◎ 741-1165
— Cowen John J ◎ 842-3335
463 Jones Monroe ◎ 741-5812
— Evans Harold L ◎ 747-1403
475 Meyer Jerrold H ◎ 747-0639
478 Smith Mary H Mrs ◎ 747-0334
490 Waterbury Wm J ◎ 842-2522
491 Ingram Walter E ◎ 741-3187
500 Moody Peter C ◎ 842-0518
501 Germond Henry S III ◎ 741-2945
— King Saml C 741-3891
512 Serles Robt T ◎ 474-5718
513 Schneider Elliot B ◎ 747-5691
518 Finley Milton A jr ◎ 741-9559
524 Butler G Paul ◎ 741-5755
525 Prather Jack F 842-2844
531 Noll J Crawford 741-0527
550 Ostran Howard ◎ 747-1417
555 Ricciardi Anthony R ◎ 741-9369

Borden pl begins

567 Raynor Ernest C jr ◎ 741-4670
577 Murphy Matthew J ◎ 842-4518
585 Trent Harold A ◎ 741-0315
600 Giersch Fredk V ◎ 741-4824
603 Roulton-Miller Sumner ◎ 741-8257
615 Clark Louise C Mrs ◎ 747-2641
Montgomery H Burce ◎ 747-0541
622 Ruthrauff F Bourne ◎ 741-5287
624 Drew Jerome B ◎ 747-3479
628 Mansell Douglas ◎ 747-5740
630 Larson A W 741-1468
— Ravndal Olaf ◎ 741-2409
633 Aymonier Henri ◎ liquor 741-6335
638 Miltenberger Henry S ◎ 741-4108
640 Brown Arth ◎ 747-5376
646 Taylor James Mrs ◎
— Black Kath P Mrs ◎ 747-0808
670 Schmidt Gaston A ◎ 741-1379
737 Kelly Hugh P ◎ 747-8571
— O'Connell James T Mrs ◎ 842-0390
— Riegger Geo C ◎ 842-2640
— King Saml C ◎ 741-3891

12

LOCKWOOD PL (Fair Haven) —From 47 Kemp av northeast to a dead end
Zip Code 07701

15 Houck Ralph E ◎ 747-1657
20 Kemp Robt B ◎ 842-3623
21 Sullivan Jas W ◎ 741-9094
23 VanNest Lorin B jr ◎ 741-9204
24 Wagner John F ◎ 747-1142
27 Woodward Geo H ◎ 747-2792
28 Doric Elsie M ◎ 741-3070
31 Altreuter R Kenneth ◎ 741-3061
32 Martin John F ◎ 741-2412
35 Mumaw Clayton T
36 Lundy Arth L ◎ 741-4858

6

LOCUST AV—From 116 Shrewsbury av west to a dead end
Zip Code 07701

9 Brandon John 741-7677
10 Karp Leo 741-3167
11 Vacant
12 Carpenter Anthony R
13 Marascio Dominick ◎ 741-0393
14 Caruso Louis F ◎ 741-1384

LOCUST AV--Contd
16 DePietro Carmine ◎ 741-5854
17 Porter John 741-6147
19 Marino Salvatore ◎ 747-2161
20 Mazzucca Frank ◎ 747-2713
22 Paladino Serafina Mrs ◎ 747-4678
23 Alston Chas C 741-5582
24 Hamilton Lydia Mrs
Lopez Jlarraza
rear Laukaitis Monica Mrs 741-8271
27 Mead Michl J ◎
28 Baldwin Robt
31 Schapowal Efem T ◎ 747-9545
32 Hemphel Fred 741-4280
Hill Sylvia
35 Zemlinchenko Nick 747-5011
White Lillian Mrs
36 Barry Chas
37 Codispoti Teresa M Mrs ◎ 747-3683
40 Sims Geo M 741-1387
41 Berrzzonne Mary Mrs ◎ 741-6192
42 Benequit A Wm 741-6273
45 Lowrie Edw C 741-8120
Beattle Park intersects
49 Loversidge Mary Mrs 747-0975
50 **Beattie Park Apartments**
1 Braney Floyd F 747-3031
2 Dalton Larry
3 Thompson Harold
4 Stout Leslie P jr 741-1396
5 Brasch Catherine H Mrs 842-4847
6 Bocina Jos
7 Clark Janet 747-4814
8 Dolan Roger T
9 Corcione Michl
10 Ryan Frank J 741-2795
11 Lawn Johanna Mrs 842-4317
12 Blanchard Ann
13 Vacant
14 Vacant
15 Nugent Wm J 741-5647
16 Humphrey Martin A 741-8071
17 Buckely Grace
18 Heckes Eric 741-7832
19 Porter Joel
20 Talerico Robt 747-9648
21 Magnant Robt S 747-6819
22 Watkins Patricia
23 Mamchak Steven R
24 Rickman Agnes Mrs 747-1720
25 Frediani C 842-4530
26 Uboldi Hazel A Mrs 747-4033
27 Mazzocca Kate 747-1747
28 Carlucci P
29 Cruz Wm M Mrs
30 Carpenter Richd A 747-5785
31 Santangelo Rocco 747-0843
32 DeCarlo Nellie M Mrs 741-0169
33 Satter John T 842-4864
34 Vacant
35 Grant Marie 741-2185
36 Fleischmann Albert J 741-5011
37 Zajikowski Vincent P 741-0893
38 Pizzuti John J 741-7790
39 Keller Renee H 741-4785
40 Kramer Liesel Mrs
50 Herndon Jerry W 842-3352
52 Cassidy Thos J 741-0115
53 Tomaino Richd
Tomaino Ruh A 842-4715
55 Barberio Jos A ◎ 741-2266
60 O'Hern J Henry 747-1528
63 Vacant
Leighton av begins
64 Holland Henry J ◎ 741-4368
70 DiMicelli Leonard J ◎ 747-1857
70A Keyser Wilfred R jr 741-6860
74 Ilch Virginia
Ilch Florence B Mrs ◎ 741-6667
77 Hackett Wm E ◎ 741-7120
85 Poulos Theo W 747-9176
Poulos W
91 Kennedy Michl J ◎ 741-8570
95 Ilch John B ◎ 741-4989
100 Harley H Enry ◎ 747-5626

13

LOCUST AV (Fair Haven) —From 636 River rd to 26 Fisk
Zip Code 07701
16 Richards Amy 741-0535
17 Superior Floor Waxing Co 741-2478
Superior Window Cleaning Co 741-2478
Reissman Alf J 741-2478

LOCUST AV (FH)—Contd
17—Contd

Niedermayer Otto ◎
741-5652 7
18 Weld Everett V 747-5613
19 Carlock Thos W ◎
741-0118
20 Anderson Bros Inc whse
26 Vacant
27 Emmons Chas H 741-8861
Emmons Myrtle Mrs ◎
741-8861
29 Caroach Carmen F ◎

16

LOVETT AV (Little Silver) —From 93 Willow dr to Markham pl
Zip Code 07739

20 Wright Doris J Mrs ◎
747-9231
23 Scaricamazza Vito A ◎
741-2054
29 Horsman Robt G ◎
35 Scott Walter B ◎
741-9347
Orchard pl begins
40 LiGon Martha C Mrs ◎
44 Vacant
50 Bessey Carlton E ◎
747-3213
52 Rowe Calvin A ◎
741-9186
53 Kaplan Minnie C Mrs ◎
747-1309
54 Enander Peter C ◎
741-0241
59 Waddell Lorne S ◎
747-5184
60 Kaplan Gertrude M Mrs ◎
747-0607
66 Kugler Leo ◎ elec contr
741-7260
Monroe av begins
71 Simpson Kathryn M Mrs ◎
747-0309
78 Linden David ◎ 741-2271
83 Marthens Evelyn W Mrs ◎
747-5171
84 Gilmore Elsie J Mrs ◎
741-0210
90 Nicoletti Bernard C ◎
741-3118
95 Delsardo Anthony ◎
747-2337
96 Benton David L ◎
747-3065
99 Zebold Geo W jr ◎
741-8957
102 Hurless Frank H ◎
741-0097
105 Lockwood Gerald J ◎
747-5720
107 Curtis Asher P ◎
741-7579

16

LOVETT AV N (Little Silver)—From 63 Markham pl to 46 Rumson rd
Zip Code 07739

124 Terry Woodrow ◎
747-0179
130 Endlich Robt J ◎
741-1880
135 Tomaino Pasquale J ◎
741-0895
136 Summonte Dante L ◎
141 Beers Silas S ◎ 747-0114
142 Danneberger Edwin H ◎
741-8847
147 Riley Minnie G Mrs ◎
741-2656
148 Ayres Robt R ◎
747-3829
153 Hubschman Adolph S ◎
741-9118
154 Carlon Frank J ◎
747-0914
159 Berger Saml ◎
741-0251
160 Sabella Emil E ◎
842-1658
165 Croft Marne O Mrs ◎
741-8615
166 Homicko Nicholas E ◎
dentist 747-3481

9

MADISON AV—From 147 southeast to 213 Branch av
Zip Code 07701

11 VanPelt Maude Mrs ◎
741-2780
14 Runyon Ralph A ◎
747-4356
15 Denver Kittie E Mrs ◎
741-8547
17 Stout Leon E ◎ 741-1018
18 Rozalski Edw S ◎
741-9755
21 Burns Robt E ◎ 747-2178
22 Connair Norbert R ◎
741-6433
23 Getzler Theo B ◎
741-4903
26 Carlone Wm J ◎
741-1858
27 McDonough Alice M Mrs ◎
741-5273
30 Moore Stanley D ◎
741-5030
31 Dahlgren Jennie B Mrs ◎
747-2757
32 Epifano Arth A ◎ 741-3381
35 Simpkins Jos L ◎
747-5650
36 Scanlan Edwin L ◎
741-1457
37 VanSant Cooper B ◎
741-4383

MADISON AV—Contd
39 Rose Vernon V ◎ 741-0148
40 Labrecque Theo J jr ◎ 747-3920
41 Savastano Andrew ◎ 741-5243
44 Pawlak Jos C ◎ 747-0304
45 Chiego Wm J 747-5662
StNicholas pl begins
54 Lediard Clara L Mrs ◎ 741-7838
56 Porter Jas S ◎ 741-0129
59 Maletto Peter J ◎ 741-7893
62 Sestito Dominick ◎ 741-5586
63 Marcelin Florence Mrs ◎ 741-2046
66 Ayers Frances L Mrs ◎ 747-9279
70 Stevenson Henry A jr ◎ 747-3775
71 **Molly Pitcher Village**
71 Hunt Maude C
73 Kraus Eliz L Mrs 741-9279
74 Bowers Wm M ◎ 747-5388
75 Legg Mary Ann
77 Schultze Lillian
78 Obre Geo W ◎ 747-1516
79 Tennell Chas
81 Battin Helen R Mrs 747-4991
82 Crawford Frank B ◎ 741-4209
83 Feakes Mary K Mrs 747-2135
85 Feakes F Lee 741-0156
86 Coyne Russell C ◎ 741-0237
87 Daly Chas F 741-3806
89 Richter Richd 842-4643
90 Simson Elbie D Mrs ◎ 741-7732
91 Merges Matthias J 747-2864
93 Goodear Gary L 741-0816
94 Pennington W Harry ◎ 741-5961
95 Karp Max S 741-3146
97 Brandwene Bernard J 741-6751
98 Clark Jas F ◎ 741-5913
99 Cestare Gerald J 741-4339
101 Hulse Mary E Mrs 747-5431
102 McNeil John F ◎ 747-9615
103 Finnerty Cath M Mrs 741-6657
105 Chace Baden P 741-3269
106 Kerr Herbert R ◎ 741-7473
107 Lewit Robt H 747-1316
109 Smith Margt 747-5532
110 Olson Danl B ◎ 747-2417

9

MALDEN RD—From Hudson av to south
Zip Code 07701

21

MANNING (River Plaza)—From 492 W Front northwest to Shadow Lake
Zip Code 07701
W Front intersects
1 No return
8 Arnone Thos J ◎ 747-1073
Wood Geo E ◎ 747-1216
9 Gordaychik Danl ◎ 741-2979
10 Murphy Luke F ◎ 741-1373
13 Cave Winifred S Mrs ◎ 741-4454
16 Vacant
17 Jones Clarence A ◎ 747-4541
21 Vacant
24 Nyack Rudy ◎ 747-4191
25 No return
29 Karlo Thos S ◎ 842-2113
30 No return
33 Stubbs Raymond T ◎ 741-8837
34 Hullen Walter H ◎ 741-8528
Carpenter ends
41 Owen Cath D Mrs 741-7895
45 Maruka Francis J ◎
46 Beckley Spencer C ◎ 741-1909
49 Howell Albert K ◎ 741-5688
50 Whiting Kenneth H ◎
53 Adams Hubert P ◎ 741-4737
54 Noll Rich F ◎ 741-1471
57 Long Norman jr ◎ 747-2185
58 Cowden John B ◎ 747-5543
61 Ferry Alf C ◎ 741-0704
65 Soden Arth L ◎ 741-5696
66 Shkoda Edw A ◎ 747-5907
69 Long Lester S ◎ 747-2090
70 Fredericks Michl F ◎ 741-5938
73 Ulricksen Andrew ◎ 741-3253

10

MANOR DR—From 133 Spring northeast then southeast in a right angle to a dead end, 1 south of McLaren

Zip Code 07701

MANOR DR--Contd

180 **Red Bank Manor Apts**

1 Summs Carmen H Mrs 842-4790
2 Peyton Joseph P 741-8118
3 Bloom Mary S Mrs 741-1446
4 Arliss E Mrs 842-4614
5 LaMotte Mary C 741-4784
6 Poyner Mary R Mrs 747-2362
7 Erikson Chas H 747-5721
8 Nagle Edw M 741-6132
9 Camp May C Mrs 747-5170
10 Clark Mary A Mrs
11 Holden Norman 747-0184
12 Somerville Christopher 747-4383
14 Jost J Louise 741-9406
15 Giersch Fred E 741-7311
16 Patey John E 747-9725
17 Laird Cath H
18 Cook Harriet B 741-1821
19 Spinetto E J 741-3244
20 Kruse Julius J 741-7709
21 Bertolino Stella
22 Elting Harold Mrs
23 Flannery Raymond 741-0820
24 Coreale Ralph J 741-0154
25 McManus Thos A 747-5790
26 McCarthy Lawrence 741-2915
27 Garman R P 741-1871
28 MacKenzie Alf
29 Mattson Edw 842-1740
30 Lemig Loretta M Mrs 741-8769
31 Byrne Grace A Mrs 741-0985
32 Gelsinon A F 842-4217
33 Wise E V Mrs 741-4798
34 Gibson Edw W 741-7278
Red Bank Manor Nursery School and Kindergarten 747-2538
35 McLaughlin Chas W 747-0890
36 Hofmann Lena Mrs 747-3765
37 Jeffers John E 842-3310
38 Vacant
39 Muntner Michl 747-0758
40 Clouser Paul L 842-0495
41 Gould Eric 841-4190
42 Ryan Mary M
43 McCormick Marguerite Mrs 741-2098
44 Bush J A
45 Kapan Beatrice H
46 Russell Jos A 747-9349
47 Braund Ethel N Mrs 842-2917
48 Sommer Andrew Mrs 842-4543
49 Reid Frank S 747-5616
50 Fleischman Reginia G Mrs 741-7953
51 Zell Violet J 747-9026
52 Park David G 747-1996
53 Hemhauser Walter 741-3648
54 Wascheck Geo 747-5982
55 High Kathryn Mrs 747-5272
56 Goetz Frank 747-1580
57 Salmon Earl O 741-3085
58 Burt Janet T 741-4678
59 Bulin Martha 747-4260
60 Douglas Frank W 741-6473
61 Aitcheson Edw J 747-5913
62 Durage Dorothy F
63 Phelps May B Mrs 842-0134
64 Perry Arth L 842-4962
65 Keighter Mary S 747-6916
66 Fantone Barbara Mrs 741-6093
67 Binder Shirley C Mrs 747-5143
68 Bostock John 741-4038
69 Phillips Mary E Mrs 741-0850
70 Coonan Grace Mrs 842-4817
71 Vacant
72 Lafetra Emma J 741-0354
73 Cleghorn Edw F
74 Bell Louise W Mrs 747-3555
75 Schifflin Chas J 747-0399
76 Johnson H G 842-2252
77 Rose Francis 741-4563
78 Anderson Frank A ◎ 842-2278
79 Harkins M Mrs 747-1788
80 Lutz Fannie J Mrs 741-2870
81 Howell Hiram D 747-3123

MANOR DR—Contd
Red Bank Manor Apts—Contd

82 Crocheron L E 842-4582
83 Fallon B Elise Mrs 747-9056
84 Sutton R L 741-1664
85 Foley Jos B 741-7977
86 LaMotte Russell M 747-3987
87 Aubert Yvonne H Mrs 741-5558
88 Harrison Ruth B Mrs 747-2327
89 Delaney Jos M 747-2347
90 Stanton Leonard E 741-7216
91 Kingsbury Dorothy E Mrs 741-0739
92 McHenry Ida J Mrs 747-3643
93 Schiller Wm A 741-0923
94 Immen Helen G 747-2009
95 Raynolds Josephine Mrs
96 Stout Mary C 747-5367
97 Hake Geo R 747-9420
98 Scoville Isabelle Mrs 842-3527
99 Seaman Grace E Mrs 747-3241
100 Holmes Sarah J Mrs 741-2368
101 Breckenridge Beulah 741-6135
102 Grant W L 741-8727
103 Whitehead Jas L 741-1216
104 Redden Ann J Mrs 741-1055
105 Patey John E jr
106 Wismar Geo J 747-9368
107 Welden Harry 747-1958
108 Tracey Jas J
109 Hyssong John W 747-4966
110 Campbell Stanley G
111 Grimminger Alf H 747-0842
112 Blitz Dolly Mrs 741-2416
114 Dooley Edith M Mrs 741-9175
115 Searl Stanley 741-8795
116 Bowers R Thos 741-2653
117 Hahn Emma E Mrs 747-5335
118 Anderson Frank O 741-7295
119 Byrne John J 741-1509
120 Blakely Harry 747-1904
121 Yanko Saml 747-3378
122 Price Fredk C Rev 741-7199
123 McVey J Joseph 747-9009
124 Wilcox R Clifton 747-5908
125 Stamen Jos H 741-3093
126 Seamon Sol 741-5326
127 Molloy Cornelius J 747-4476
128 Fell J Arth 741-3117
129 Townsend Carroll S 741-8067
130 Apy Grace Mrs 747-5955
131 Cornelius Wm J
132 Smith Rebecca C Mrs 741-2947
133 Scarlett Jos A 741-9366
134 Holsey A Irence Mrs 747-3456
135 Riddles Ralph 747-9464
136 Fisher Nathalie M Mrs 741-8876
137 Dakis Anna 747-9754
138 Minear Edw L 741-0194
139 Finan Paul A 842-4766
140 Vacant
141 Bennett Barbara Mrs 741-3844
142 Kennison Fred W 747-5590
143 Chernis Dave 747-5462
144 Wells Harry M 741-3164
145 Smith Maxwell B 842-3454
146 Kuhar John 741-3836
147 Schueler Gretchen Mrs 842-0925
148 McMahon Mary E Mrs 842-3423
149 Bennett Chas 741-5486
150 Krug Wm H 741-1630
151 Brenner Bernard 741-4651
152 Vacant
153 McCabe H Peter jr 747-0669
154 Bahanan C M 842-4397
155 Brounley Thos N 747-5955
156 Socco Gregory 741-6989
157 Vacant
158 Vacant
159 Rice Lillian Mrs
160 No return
161 Keller Myron 741-1348
162 Rhodes Jas M 741-6480
163 Beebe Bayard M 745-0448
164 Mine Geo A 747-1252
165 Charlock Cath Mrs 842-3403
166 Creamer Leon W
167 Mahan Fredk R 747-2456
168 Barbarell Edw

MANOR DR—Contd
Red Bank Manor Apts—Contd

169 Hemhauser Delphine Mrs 741-1822
170 Yeager Lotta Mrs 747-9683
171 Lonnie Ann A 741-5934
172 Chabot Victor 741-9399
173 Supp Harry L Mrs 747-2322
174 Bunting Dorothy Mrs
175 Lewis Charlotte F Mrs 741-1988
176 Crossman Lillian Mrs 741-0047
177 Donovan H Maude Mrs 747-1037
178 Kelley Mary C 741-0061
179 Soutar Wm C 741-3319
180 Whitfield Ruth Mrs 741-7487

17

MANSON PL (Little Silver) —From Sycamore av north to a dead end, 1 west of NY&LBRR
Zip Code 07739

7 Mills Chas D ◎ 747-1584
8 Anderson Edwin C ◎ 747-3624
11 Manley Walter F ◎ 741-2689
12 Ferrante Ann L ◎ 741-4463
Ferrante Rose A ◎ 741-4463
15 Donald Gordon D jr ◎ 741-3559
19 Clements Robt L ◎ 747-3373
20 Frink Arth M jr ◎ 747-4160
22 Walker Jas A ◎ 747-4280
23 Siani Robt J ◎
26 Rainieri Nunzi A ◎ 747-2098
27 Grasso Frank F ◎ 747-1408
28 Pinto Carlo A ◎ 747-5341
31 Smith Frank A ◎ 747-5542
40 Deane Frank M ◎ 747-9535

3

MAPLE AV—From the Navesink River south to 39 Broad
Zip Code 07701
W Front intersects

4

8 T and F Distributing Co 741-4014
American Warehouse Furn Outlet 741-8750
Kirby Sales & Service 741-4014
Michael's Building Apartments
1A Vacant
1 Vacant
1B Vacant
1C Youngs M Mrs 741-1206
2A Meimre Valve 747-9245
2B Kim Susan Mrs 741-5660
2C Ferraro Mary A Mrs 741-8591
10-16 Morris Plate Glass Co 741-1063
11 Vacant
White ends
18-26 Firestone Stores auto parts 747-5700
21 No return
30 Max's Bar 747-9871
Safran Max ◎
34-36 English Mtrs autos 747-4545
35 Mount-English Sls Co (serv dept)
Monmouth intersects
54 Andersen Inc auto dlrs 747-4500
58 Farrell Arth J 747-3821
Shine Timothy P 741-3759

Gold begins
59 Boyd Hugh G Associates 741-8303
61 Vacant
62 Goff Frank J ◎ phys 747-0012
65 VonKattengell Ed ◎ 741-5541
68 Beaman Chester J ◎
Woodward Constn Co 747-2111
McGee Eva M Mrs 747-5768
Oakland begins
69 Vacant
71 No return
73 No return
75 Rocco Leo C ◎ phys 741-0865
79 Trowern John O 842-4443
McLean M A 741-2041
84 First Baptist Church
86 First Baptist Church Annex
87 Benowitz Max ◎ 741-4971
Benowitz Max Agency ins 741-5600
Peters pl ends
90 DeCarlo Rafael ◎ chiropodist 747-0576
92 Keough Julia M Mrs ◎ 747-1337

MAPLE AV—Contd

94 Malkmus Julia A Mrs ◎ 747-4082 7

Chestnut begins

97 Feinswog Bertram dentist 747-1122

103 Kaplan Reuben I chiropractor 747-2000

104 Hance Robt W 747-1076

110 Rue John W ◎ 741-2392

114 Petillo John A ◎ 747-4761

115 Harthman Amiot W 747-4950

119 Scarpellino Carmen J ◎ phys 747-9365
Dubel Steph J 741-9365

Reckless pl ends

120 Vaccarelli Marianna Mrs ◎ 741-5219

126 Lizdas Anthony 747-9016

127 Tyndall Alice D ◎ phys 741-2481

133 Felman Joe osteo 741-4040

128 Wickson Lonnie D 841-2481

134 Smith Eliz Mrs ◎ 741-4509

135 Kendall Allen B ◎ phys 741-7667

140 Webber Hartwell ◎ 741-5568

145 Catholic Welfare Bureau 747-9669

LeRoy pl ends

146 Phillips Helen C ◎ 747-3535

152 My stic Brotherhood LodgeNo 21 Mystic Crafrsmen Club No 152

157 Heitzman Nora B Mrs ◎ 747-2609

158 Crispe Helen ◎ 741-7647

163 Acerra Andrea M Mrs 747-4620

166 Hadley Norman C ◎

169 Wood Evelyn A Mrs ◎ 741-0727

173 Ferragine Patsy J ◎ 741-5751

Waverly pl ends

174 Dibben Ruth R ◎ 747-1986

179 Finelli Anthony J ◎ 747-1075

180 Kozachek Lula Mrs 474-0806

185 Kerr Harold W 741-3864

186 Congreation Beth Shalom

189 Bertolo Salvatore

191 Scotti Louis A ◎ 741-4788

192 Malchow Alice H Mrs ◎ 747-1361

195 Close Laura C Mrs ◎ 747-0310

199 Link Alf D

Irving pl ends

200 Heaviland Blanche E Mrs 747-1638

205 Wikoff Wm H ◎ 747-2861

208 Patterson Viola E ◎ 741-2893
Riley Mary ◎ 71 741-2317

211 Yulo Danl J ◎ 747-1545

212 Bretz Philip J ◎ 741-0534

215 Vacant

216 Dox Sonia Mrs ◎ 741-5491

218 Divire Reginald B 741-2124

219 Christiansen Stanley D ◎ 747-9321

220 Patterson Harry H ◎ 741-0833

223 Toland John W ◎ author 741-4145

224 Mazza Frank J ◎ 741-2095

227 Simon Lester D 842-2810

228 Trocchia Andrew ◎ 741-2373

229 Emerson Adelaide V Mrs ◎ 741-4555

231 Simon Lester D phys 842-3050
Gerver Saml 741-7462

232 Lange Geo H 741-1666

234 Wikoff Fred D Co fuel oil 747-0552

236 Wikoff Fred D Co Inc (whse)

245 MacVeagh Alonzo T 741-0953

249 Red Bank Roofing Co 747-0635
Ruffini Clarence

254-56 Dean Auto Serv Stores gas sta 747-9895

257 Tubby's Shell Serv Sta 741-9832

E Bergen pl intersects

300 Douglas Auto Electric Co 747-1549

301 Redden Agcy real est and ins 741-9100

325 Circle Chevrolet Co 741-3130

13

MAPLE AV (Fair Haven)—From 678 River rd southeast to 32 McCarter av

Zip Code 07701

14 Thompson Peter ◎ 741-5874

17 Vacant

24 Carlile Edw E 741-7511

25 Lamarche Richd F ◎ 842-1812

27 Vacant

MAPLE AV (FH)--Contd
28 Connor John J ◎ 741-5761
Connor John J ◎ 741-5761
29 Hodgkiss Donald R ◎ 741-1217
31 Buckalew A Theresa Mrs ◎ 741-4457
32 Force Edgar F ◎ 741-0689
33 Conklin Arvid W ◎
34 Bishop Eloise C Mrs ◎ 741-1510
Fisk ends
39 Penna A R 741-8709
43 Imperial Window Cleaning Co 747-3668
Edelman Frank ◎
44 Crowell Curtis L ◎ 747-1040
45 DeLisa Patsy ◎ 747-9742
Hayes pl ends
63 Hicks Radio Serv 842-2764
Hicks David ◎ 842-2862
66 Vacant
71 Edwards Macio W 747-0726
Washington Helen Mrs ◎ 741-8008
74 Crowell Curtis L ◎ 747-1040
76 Boyd John R ◎ 747-3295
80 Johnson T B ◎ 741-8873
85 Burgess Henry L ◎ 741-4883
86 Pearsall Ethel W Mrs
90 Boyd Roland ◎ 741-5162
94 Berry Carole A Mrs ◎ 741-3471
3d crosses
105 Emmons Thos C ◎ 747-2187
107 McQueen John W ◎ 741-7928
111 McQueen John B ◎ 741-2131
115 Acker Jas R ◎ 741-5683
119 Slate Thos E ◎ pntr 741-4336
127 Frank Robt D ◎ 842-0852
129 Renshaw Stanley E ◎ 747-0589
141 Jakubesy Carl J ◎ 741-0992
Hendrickson pl crosses

17

MAPLE AV (Little Silver) —From 555 Branch av to a dead end
Zip Code 07739
22 Darragh Geo A ◎ 741-9268
25 Herbert Warren M ◎ 747-4756
28 Ayers Fred L ◎ 747-1421
31 Wallace Richd J ◎ 747-1367
36 Hopkins W Westcott ◎ 741-2634
37 Colmargen Carl J ◎ 747-2953
43 Marswillo Rocco A ◎ 747-0694
44 Friedlander Henry R ◎ 741-7156
46 Whelan Mary E Mrs 747-2474
49 Simpson Sara E Mrs ◎ 741-5494
50 Vacant
52 Schlessinger Ferdinand L ◎ 747-2158
55 Acquaro Jos F ◎ 747-0106
58 Gerace Jos jr ◎ 747-3437
59 Stearns Walter B ◎ 747-5357
64 O'Connor Mary C ◎ 741-1334
70 Hansen Carl G ◎ 747-2968
76 Pace Clement W ◎ 741-0375
82 Wallace Jas F ◎ 741-2379

19

MAPLE LA (Shrewsbury) —From 35 Shadow Brook rd north to 18 Meadow dr
Zip Code 07701
--- McGoldrick Virginia H Mrs ◎ 747-3052
25 DePerrior V Ross ◎ 747-2278

3

MARINE PARK—Extending from end of Wharf av semi-circle to Navesink River (N Shrewsbury River)
Zip Code 07701
--- Irwin's Yacht Works 741-0003
---- Irwin Jean K real est 842-4188

10

MARION—From 31 Worthley northeast to 34 Harrison av
Zip Code 07701
15 Rhem Walter ◎
rear Vacant
16 Sinclair Wm F 741-4906
17 Brown Morris B ◎ 741-7849
18 Gray Milton ◎ 842-4136
21 Sacco Ralph ◎ 741-8863
22 DeWight Kenneth
26 Fuller Wm C Rev 741-8224

MARION--Contd
29 Lewis David jr ◎
30 Abbatemarco Christina G Mrs ◎ 747-3145
34 Campbell Everett R ◎ 747-0562
35 Mannello Jas ◎ 741-2549
38 Keane John A ◎ 741-2920
41 Soden Hanry C 747-4141
42 Chambers Thos T 747-5915
44-46 Donald's DeLuxe Lndry Inc 741-0203
47 Giordano Robt J

7

16

MARKHAM PL (Little Silver)—From 438 Branch av to 510 Prospect av
Zip Code 07739
28 Lawes Donald E ◎ 741-1741
29 Hathaway Wilhelmina D Mrs ◎ 741-5132
33 Wade Edw S ◎ 747-2167
40 Terhune Elsie M Mrs ◎ 741-4067
Laurel dr begins
45 Wickmann Robt F ◎ 747-3152
57 Hawkins E Lee ◎
63 VanPelt Marie M Mrs ◎ 741-6152
N Lovett av begins
66 Bruno Jennie Mrs ◎ 741-1931
Lovett av ends
74 Bruno Patsy A ◎ 741-4764
79 Steiner Herbert ◎ 747-9036
95 Little Silver Borough of Board of Educ 741-2188
Little Silver Public Sch 741-7112
98 Weader Richd J ◎ 741-4564
104 Wells J Edw ◎ 747-2284
110 Seibert Wm L ◎ 747-2841
115 Little Silver Playground
116 Glauin Robt ◎ 747-9732
118 Kenyon Jared S ◎ 747-1214
120 Chase Harvey ◎ 741-8447
121 Vacant
122 McCarthy Thos M ◎ 741-9543
124 Balkan John J ◎ 747-3477
125 Maimone Bros contrs 741-5860
129 Claudia's Fashions 747-9136
133 Littman Donald S phys 747-0472
137 Bantam Mkt gro 741-9898
141 Vacant
147 Little Silver Cake Box The 741-7631
151 Vacant
155 Vacant
157 Pete's Barber Shop 747-9810

10

MARLIN PL—From 264 Mechanic southeast to 26 Marion, 2 east of Prospect

Zip Code 07701
11 Lodge Wilson
13 Vacant
18 Griffin Wm ◎ 842-4082

21

MAY CT (River Plaza)—From 18 George to 24 Albert
Zip Code 07701
2 Patterson Chas E ◎ 747-9537
10 Swenson P Oscar ◎ 747-0194
11 Dennis Frank ◎ 747-1450
14 Greeley Steph L ◎ 747-0859
15 Barr Adam ◎ 747-3222
18 Gaff Andrew F ◎ 741-2039
19 May Alex S ◎ 741-3637
22 Knight Mary T Mrs ◎ 741-3076

21

MAY PL (River Plaza)—From a dead end southwest to 50 White av
Zip Code 07701
7 Smith Jas T 842-4834
9 DeCarlo Pauline R Mrs 741-2804
15 Barber John A ◎
16 Pryor Helen C ◎ 747-4090
20 Kluin Chas E ◎ 741-0215
21 Giegerich John 747-5045

13

McCARTER AV (Fair Haven)—From 278 Fair Haven rd southwest to a dead end, 1 north of Ridge rd
Zip Code 07701
8 Lartaud Noel J ◎ 741-4626
9 Richardson Robt ◎ 741-2105
12 Cassanese Alf B ◎ 741-9361
13 Sievers Wm D ◎ 747-5625
16 Power Ellen M Mrs ◎ 741-6485
19 Blafield Fredk G ◎ 842-0869
22 Sullivan Chas E ◎ 842-1365
23 Harrison Chas S ◎ 741-2508
25 Kaden John A ◎ 741-6274

McCARTER AV (FH)--Contd

27 Bell John B ◎ 741-8285
26 Siwakowski Dorothy
28 Prudhomme Paul A ◎ 747-0257
29 Brown Geo A ◎ 741-8979
30 Matus John J ◎ 741-3649
McCoach W Bruce ◎ 747-5561

Maple av ends

32 Feeny Wm O ◎ 741-6440
33 Paolucci Dominick J ◎ 842-2975
Fair Haven Elec contr 741-9064
34 Connor John A ◎ 741-7096
35 Smith Willis M ◎ 741-9034
40 Anderson Chas R ◎ 741-9223
Duraclean Serv Co ◎ 741-9223
43 Galbavy Geo W ◎ 741-8463
44 Hallenbake Obadiah H ◎ 741-6181
47 Feeny Wm ◎ 741-8056
50 Feeny John D ◎ 741-3789
52 Brower Kenneth M ◎ 741-8444
53 Pisciotta Gertrude ◎ 747-3450
54 England Lester W ◎ 741-3084
60 Vacant
63 Kennedy John J ◎ 741-8668
75 Hankins Chas G Rev ◎ 741-3009

10

McLAREN—From 106 Spring northeast to 26 Worthley

Zip Code 07701

4 No return
5 Rothstein Marie L ◎ drsmkr 747-2437
6 Anguili Rose Mrs ◎ 741-1832
7 Arkle Chas H ◎ 741-2484
8 Festa Neil J ◎ 741-4792
9 Monachello Cyril ◎ 747-2495
16 Gale Clarence S 741-4899
17 Healy Richd C ◎
20 Francia Mary L Mrs ◎ 741-2896
24 Buchalew Jos
28 Wilbur Clinton H ◎ 741-1619
30 Stratz Wm A 741-1520
32 Dohrn Walter G ◎ 741-0937
36 Brown Geo B ◎ 747-0681
38 Frankel Herbert C ◎ 741-4859
40 Limberes Sophie Mrs ◎ 842-3577
42 Murphy John F ◎ 741-4289
Dellapietro Philip ◎ 741-4948
50 Dellapietro Philip ◎ 741-4948
52 Porcelli Vincent ◎ 747-3732
53 Reiss Edw H ◎ 747-4219

Wallace ends

56 Sickels David ◎ 747-5989
58 Hickey Helen M Mrs ◎ 741-3418
62 Wylie Jas E ◎ 747-4792
64 Hogan Thos J jr ◎ 747-0754

Williams intersects

74 DePonte Peter ◎ 741-7987
75 Haviland Franklin D ◎ 741-1820
76 Acerra Dominick ◎ 747-5284
77 Petersen C Allen 741-7280
78 George Anthony S ◎ 747-9382
79 Sickles Norman R 747-9319
82 Frost Alan ◎ 741-4584
Burwell Richd H 747-2353
84 Withey Constance Mrs 747-2575
84a Burgoyne Jas L 747-3293
88 Sickles Norman F ◎ 747-3885
92 Meise Richd N ◎ 741-7471

Throckmorton av ends

100 Peach Adelaide S Mrs 741-7781
McNee Jennie Mrs 741-7451
Levy Marilyn 741-0479
Testa Mollie A
Lugie Mitchell 747-5804
101 Brower J Ensley ◎ 741-1649
102 Cesare John 842-4474
103 Laveratt Robt ◎ 741-8755
104 Donnelly Wm J 747-2358
105 Madusky Jos B ◎ M&M Ice Serv 747-4406
106 Dunphy C R Mrs
107 Clayton Robt M 741-2655
108 No return
109 Lloyd John D ◎ 741-1613
110 Codner Leonard Mrs 741-2649
111 Schwind John H ◎
112 Hammer Paul M 741-6121
114 Douty Cora B Mrs 741-2041
116 Walsh Emily T 747-9778

McLAREN--Contd

118 Trout Estelle A Mrs
120 Kenny Marie Mrs
741-8041
122 Bloom Michl 741-4112
124 Stoneham John D
741-4981
141 Kaplan Benj ◎ 741-8439
143 Kincaid John G 747-2454
145 Larson Albert
149 Daugherty Raymond
842-2936

21

McLEAN (River Plaza)—From 42 George southwest to 37 Dow av

Zip Code 07701

2 Gallagher Jas G ◎ 747-5692
2a Faoulker Jas R 747-1573
4 Spear Barney W ◎
5 Carter Howard N ◎ 747-0049
17 Itri Steph R ◎ 747-2637
18 Gray Vernon L ◎ 747-3087
23 Pryor John A 747-0690
24 Chadwick Wm E ◎ 747-2773
29 VanBlarcom Roland ◎
741-3089
30 Wiederholt Clarence ◎
741-3937 7 4
35 Roslyn Jos jr ◎
741-0364
36 Whelan John H ◎ 741-3166
41 Semones Michl S ◎
741-6426
42 Adams Garfield ◎
741-8132
47 Connors Louis H ◎
741-8927
48 Torra Frank M ◎ 741-0660
53 Kerrigan Lawrence D ◎
741-4765
54 Sole Frank J ◎ 741-8136

White av intersects

65 Brown Thos B ◎ 741-6281
66 Houston Richd H ◎
741-1526
75 Scott Frank T ◎ 741-8790
76 Large Lawrence H ◎
747-3849
87 Krienitz Merwin D ◎
747-9798
88 Baxter Robt G ◎ 741-4530
93 Boccellato Wm ◎ 741-0520
94 MacLeod Harold ◎
741-3366 7
99 Dundas Donald H 741-3791
100 Shrum Keith E ◎
842-3521
105 Power Peter J ◎
741-0299
106 Maddalena Jas M ◎
747-5194
111 Germane Vincent J ◎
747-5339
112 Morse David A ◎
747-2454
117 Howarth Robt J 741-6765
118 DellaFave Michl T ◎
747-3436
123 Mackemull Vincent
747-5406
124 Rocheford Andrew R ◎
741-2957
129 Hayes Frank M ◎
130 Vitikainen Raimo ◎
747-4630
137 Jones Kenneth ◎ 747-2871
140 Vacant

20

MEADOW DR (Shrewsbury)—From 570 Broad west to a dead end

Zip Code 07701

15 Varrelmann Robt H ◎
741-8728

Maple rd ends

18 Jailer Warren ◎ 747-1321
25 DeAdder Robt S ◎ 747-4925
33 Dorn Danl W ◎ 747-3880
39 Vacant
45 Lange Geo jr ◎ 741-7073

21

MEADOW WAY (River Plaza—From 45 Dow av to 45 Bruce rd

Zip Code 07701

10 McGinty John E ◎
747-1397
11 Bennett Edw C jr ◎
741-7817
15 Olsen Budd ◎ 747-4734
16 Dempster Robt N ◎
741-1977
22 Williamson Stanley C ◎
747-0734
25 LiTingye ◎ 747-3106
28 Lotito Lawrence A ◎
741-8242
34 Inghram Jas C ◎ 741-8140
35 Wilber Chas M ◎
741-0691

2

MECHANIC—From 25 Broad east to 22 Harrison av

Zip Code 07701

2 Grossinger & Heller real est and ins 741-2100
Orbach Murray H real est broker
4-8 Caramel Sweet Shoppe Kitchen 747-9883
7½ Hook & Ladder Truck Co No 1 (fire dept)
8 Whalen Robt S 741-1788
9 Vacant
10 Morris Geneva T 741-1064
Romarco Beauty Salon 741-9766
11 Moody's Shoe Repr Shop
Johnson Elmer R
Deacy J Edw 741-4562

MECHANIC—Contd
12 Gardner's Barber Shop 747-9403
Braun Marion A Mrs
14 Crowell & Crowell lwyr 741-9400
Schusterman Lionel H 741-2933
15 Buck's Radio & Telev Serv 747-0795
16 Doremus Burton T lwyr 747-0086
17 DeSousa Eliz Mrs
Doyle Ann E Mrs 741-2523
18 Murray's Drive In Clns 741-2117
Murray's Formals
rear Parker Grove ◎ mach 747-2312
19 Commercial Press The 747-3611
20 Parker's Drive In Laundromat 747-1313
21-23 Silberstein Michl & Son Inc uphol 741-1762
24 Merritt Lawn Mower Shop 741-6060
Warmington Nita Mrs
rear Hendricks Merritt Mach Co truck body mfrs 741-2900
25 Vacant
27 Judo Club 747-4933
29 No return

Globe ct ends

32 Independent Engine Co No 2 (Fire Dept)
37 Riverview Hospital (garage)
39 Cuje Geo 741-5412
41 Kaney Jas W 747-1856
46 Repphard Nora M Mrs 747-2356
48 Rochford Helen Mrs 747-4244
50 Perna Edna F Mrs ◎ 741-1638
51-53 Anderson Bros Inc exp 741-0030
Allied Van Lines Inc
52 Carotenuto Salvatore ◎ 747-9548
54 Rexrode Richd P 741-4081

Mount begins

55-71 Mechanic St Sch 741-5900
60 Veterns of Foreign Wars Hall
Veterans of Foreign Wars Post 483
66 Forgione Arccelo A ◎ 747-3728
68 Vacant
74 Jones Mary Mrs
Ladiso Jas 747-7441
Lisseseld John
VanBrunt Jas N 741-9435
Lyons Virginia Mrs
Kuhn Robt 747-1044
75 Zimmerman Milton L 741-9304
77 Levinsky Nathan gro 741-7843

Washington intersects

80 Chancy Feigus ◎ 747-3023
96 Schiafone Gene E ◎ 747-1784
97 Williams Jas ◎ 741-2874

10

Spring intersects

119 Gramane Henry C ◎ 741-1650
120 Naimo Chas 741-4494
122 Soper Edw L ◎ 747-0875
123 Grace Edith M Mrs ◎
125 Cassell Marie E ◎ 741-9127
133 Foderaro Rocco J 741-4822
Aumack Jas
136 Gran Wm ◎ 747-1575
137 Trimboli Frank A ◎ 741-5148
138 Tuzenew John W ◎ 747-2087
140 Heyer Wm J ◎ 741-8315

Williams begins

143 Flaherty Thos A jr ◎ 741-7387
145 Woodbury Earl W jr 741-7082
146 McCarthy Eug A ◎ 741-2953
147 Olsen Wm F jr ◎ 741-5130
151 Rabito Saml ◎ 741-3204
155 Royce Robt C ◎ 842-3068
154 Kislin Leon ◎ 747-1972

Throckmorton av intersects

185 Tyner Geo F ◎ 747-5442
187 D'Orvilliers Caroline Mrs 747-9352
188 Baine Ethel P Mrs ◎ 747-2490
192 Curtis Wm G 741-6420
195 Meihofer Albert E ◎ 842-4572
196 Caizza Nicholas L ◎
197 Parker John P 741-7776
200 Carhart Calvin T ◎ 741-9418
201 Johnson Helen
Watlying Trudy 842-3235
202 Scharff Sidney 741-8766

Prospect intersects

215 Whitney Lucy Mrs ◎ 741-6221
218 Jackson Evelyn
Dawe Yvonne Mrs
219 Anderson Mildred
221 Jones Edw F ◎ 741-3489
222 Hinton Ethel M ◎
225 Brandon Alcalde N ◎ 741-7915

MECHANIC--Contd

226 Hall Paul ◎ 741-4553
228 Dukes Willie
229 deGraffeireid Jas 741-3402
230 Red Bank Liquor & Delicatessen Store 787-9896
Bloomberg Lissette M Mrs ◎
Worthley begins
233 Wright Lavinia Mrs 747-2074
236 Ramsey Curtis V ◎ 741-1367
237 Pressley Ora Mrs 747-1243
Borker Bernise
Jackson Thelma
High ends
240 Gilmore John T ◎ 741-5085
246 Jordan Ann Mrs ◎ 741-4513
250 Nero Mary Mrs ◎ 741-6199
Tellechee Carlos
254 Christafaro Mary Mrs 741-4203
255 Stafford Geo E fl waxer ◎ 747-5073
258 Perry Della Mrs ◎ 747-0757
259 Duiquid Gertrude Mrs ◎ 741-3247
260 Wilson Wm L 741-1170
262 Farrell Grandin P ◎
264 Dudley Geo G ◎ 741-9367
267 Lodge Mattie B Mrs
268 No return
269 Randolph Beatrice I Mrs ◎ 741-5612
270 Vacant
272 Fuller Essie A Mrs ◎ 741-7315
275 Vacant
276 Grover Eliz B Mrs ◎ 741-1274
278 Lockwood Audrey 741-3963
279 Vincent Jos E ◎ genl contr 741-4529

11

MINTON LA (Fair Haven)—From 825 River rd northwest then northeast to a dead end
Zip Code 07701

4 Kelly Wm C ◎ 741-1325
7 Daly Peter H 842-0057
11 Vacant

16

MITCHELL PL (Little Silver)—From 42 Oakes to a dead end
Zip Code 07739

8 Morgan Dayton P ◎ 747-5213
9 Zagen Raymond ◎ 741-8749
11 Christenson Frances Mrs ◎ 842-1683
12 Cook John F ◎ 747-3390
15 Rell Chas F ◎ 747-9359
16 Cohen Sanders ◎ 747-3564
19 Hoth Donald F ◎ 842-3644
23 Manyak John J ◎ 741-2638

9

MOLLY PITCHER VILLAGE CT—From 181 Branch av south to opp 70 Madison av
Zip Code 07701

1-38 **Molly Pitcher Village** 741-9115

Apartments:

1 Spinning G Foster 747-4125
2 No return
3 No return
4 Cooperthwaite Anna Mrs 741-1152
5 Vacant
6 No return
7 Lyons R M 747-3036
8 No return
9 Wooley Gloria Mrs 747-5252
10 Worthley Jennie 747-5618
11 Harper Walter 741-0167
12 Hoefler H G 741-0320
13 DePuy Geo 741-6374
14 Jenkins Jas C 741-3586
15 Kennedy Anna Mrs 741-7240
16 Holling M 747-4520
17 Cumming Wm C 741-5591
18 McNeil Bertha 741-0049
19 Stoothoff Albert V 741-7127
20 Foster Peter A 747-5665
21 Hauser Betty Mrs 741-7020
22 Doherty Geo F 741-1350
23 Armstrong Jas K 842-1743
24 Lamazzo Saml (supt) 741-9115
25 Schenecker Jos 747-9510
26 Reevy Brenda 741-4535
27 Hemschoot Peter 741-2094
28 Salus Ethel A Mrs 741-1186
29 Dennis Jamie 747-3264

MOLLY PITCHER VILLAGE CT—Contd
Molly Pitcher Village—Contd

30 Saltzman L E 842-4427
31 Pump V E 741-1093
32 Ruch Geo J
33 Merritt Irving H archt 747-1576
34 Gorman John J 842-0120
35 Rall W A Mrs 747-1369
36 No return
37 Holt Aaron J 741-2312
38 Sulger Naomi 741-6655

1

MONMOUTH—From 74 Broad west to Shrewsbury av
Zip Code 07701

1-13 Under constn
2 Lipper's Stationery Store 741-9736
4 Wine Barrel The liquors 747-9217
5 USAF Recruiting ofc 741-7141
6 White House Barber Shop 731-9732
8 Blue Ribbon Shoe Repair Shop
Blue Ribbon Shoe Shine Shop
Landis & Landis accts 747-3990
Landis & Landis
Soviero Anthony ladies tailor 747-0523
Collins Lawrence dentist 741-2252
Doremus Russel Fasano & Nicosia storage 741-2000
10 Cinderella Bootery 741-8565
10a Vacant
12 Your Fabric Shop Inc dry gds 747-3060
Your Fabric Shop Inc stge
14 Melina Jewelers 741-6466
15 Asbury Park Press (Red Bank Bur) newspaper 741-5400
Doremus Theo A dentist 741-1889
16 Portner Morris & Co accts 741-2624
3d fl Odd Fellows Hall IOOF
Navesink Lodge No 39 IOFF
Navesink Rebekah Lodge No 79 IOOF
17 Western Union Teleg Co 741-0732
18-20 Linden Park Mkt gros 741-0450
19 Power Bertha M 747-0364
Truex Audrey G Mrs 747-1957
USM Recruiting Sta 741-8009
USN Recruiting Station 741-2326
21 Michael's Beauty Salon 741-0792
22 Maleika Pastry Shop 747-5770
24 Town Trimmings fabric Store
25 O-M Sls Corp elec appls 747-2721
26 Vacant
27 Irwin's Fine Furn 747-0011
29 Anthony's Clns
29A McCoy Travel Inc agts 842-4660
30 Red Bank Hdw & Mill Sup Co 747-2222
LaMarche Virginia P Mrs © 747-0193
31 Michael's Family Restr 747-0804
32 **Red Bank Borough of Municipal Bldg** 747-5200
Assessor
Auditor
Board of Adjustment
Board of Local Assistance
Clerk
Red Bank Public Library 741-6303
Board of Health
Council
Health Officer
Mayor
Mechanic
Oil Burner Insp
Civil Defense
Plumbing Insp
Planning Board
US Social Security Admn
Registrar of Vital Statistics
Dept of Sanitation
Tax Collr
Treas
Welfare Dir
Chief Financial Ofcr
Accounting & Personnel Ofcr
Building Insp
Stone Lucy J notary pub
33 Kramer Sydney M optom 741-0120
Groffman Sidney optom 741-0120
34 Monmouth Yarn Shop 747-5377
35 Page Photo Serv 747-0269
36 Mainstay Federal Saving & Loan Assn 741-0663

MONMOUTH--Contd

37 Andrews Ann M Mrs 741-2770
38 Red Bank Clns 741-1956
39 Monmouth Stamp & Coin Shop 741-0626
39a Williams Helen F Mrs 747-2842
40 Frank's Barber Shop 741-1227
41 Red Bank Shoe Service
41A Rose Melvin S
42 Better Housekeeping Shop Display Room
43 Winters Fur Shop 741-2675
Koehler Bruce L
44 Abbe Decorators curtains and draperies 842-842-4128
45 Wilson's Palace Diner 741-8131
46 Better Hsekpg Shop Inc elec appls 741-4310
Joseph Anthony & Kather-Katherine Beauty Salon 747-3475
48 Field Helen C Mrs baby-sitting 747-5251
Grant Lena T Mrs 747-5251
50 Groul Lucy Mrs 747-8691
Bosworth Raymond piano tuner 741-7853
Whelan Rose Mrs
51 **Borough Hall** 747-5200
Electrician 741-3100
Municipal Court
Police Dept
Parks and Recreation 747-1900

Drummond pl begins

52 Gerbs Meat Mkt 741-0381
Treasure Chest The Antiques 741-2004
A-C Radio & Telev Co 741-4768
54 U S Army Recruiting Serv
56 USAF Recruiting Serv
58 La-Carr Cleaners
61 Manson W Gilbert lwyr 741-0746
64 Bilow Inc liquor store 747-4444
67 Marie Eugenie Chocolate Shop 747-4164
69 Red Bank Wash O Mat
Torpey Claire
Lopez Peter
70-72 Thrift & Consignment Shop
Anderson Dorothy Mrs 747-2434
Grillon Helen Mrs 741-7244
Farber David
72 Gnjedow Boris
Roberts Kay A
Dougherty Kathleen Mrs 747-5029
73 Smith Jas H lwyr 747-5624
DeRidder Raymond B lwyr 741-1171
74 Cy & Bill confrs 741-9825
Elsie's Sub Shop restr 741-9857
Krapf Chester F 741-7063
75 Magic Touch Beauty Salon 842-0042
Luth Meta
Meyers Hulda
Whalen John
Nutt Carol Mrs
Weidelman John
Daly Myrtle V
Webber Carrie Mrs
Morgan Harry 747-0797
76 Otto's Beauty Salon 741-9622
Hendrickson Danl E
77 Salvation Army (Social Serv Store) used clo 741-5957
77a Vacant
79 Central Bar 741-9757
81 Samuel's Shoe Shop shoe repr
81a Sole's Barber Shop 741-4241
83 VonKattengell Ed Inc used cars 747-0213
Mayer Ernest
Dowlen Meta Mrs 747-5516
Voorhees Melta Mrs
Francy Norbert J 741-0999
Jette Eileen Mrs
86 No return

Maple av intersects

4

90 Mt English Sls Co car dlrs 741-6000
91 Continental Cars Andersen Inc dlrs 741-4500
95 Greenleaf Helen E Mrs phys 741-8899
97 Monmough County Democratic Hq 747-2333
99 **Carlton Theatre Building**
Miss Rose Hair Stylist 747-1851
Walter Reade's Carlton Theatre 741-9600
101 Serpico's Ofc Equip Co 747-0485
102 Mount-English Sls Co (used car lot)
105 Internatl Brotherhood of Electrical Workers Local Union 516 AFofL-CIO 741-9504

A. P. THOMPSON
GENERAL CONTRACTOR
Bridges, Private Dams, Dock Builders, Bulkheads, Drag Line Excavation
Office-Yard Heddens Corner—Mailing Address:
P.O. Box 731, Red Bank, N.J. Tel. 741-1211

MONMOUTH–Contd
105a Leon's Beauty Salon 741-6150
106 Beauty Mark The beauty shop 741-4755
Trigili Eliz R Mrs ◎
106A Trigili Eliz R Mrs 747-5187
107 **Serpico Building**
Rooms:
1 Birdsall H Agcy ins 747-0273
2 Ruda David Acct 747-3965
3 Vacant
4 Internatl Union of Elec Radio & Mach Wkrs Local No 417 (AFL-CIO) 741-5346
5 White Rock Beverage Co mfrs 842-4683
6 Vacant
7 Amalgamated Clo Wkrs of America Union Local No 293 741-3278
110 Tony's Barber Shop
Monmouth Meats 741-5292
111 Red Bank Cities Servi-center 741-9847
112 Nutt Cora L Mrs
Haaser John
Willis Mary
114 Antonio's Launderette 741-3768
116 Monmouth Dinette Co 741-9772
Pearl intersects
117 Dee & Zee Corp lndry 741-9772
120 Lanes Inc tire dlr 741-0484
121 A&P Food Stores gros 741-9697
124 Pingatore Domenick
Pingitore Frank J
126 Montanino Michl 747-4898
128 Allen Chas E
129 Blue Diamond Bar 747-9859
130 Piney Frank L ◎ 741-3011
134 Red Bank Sausage Kitchen meats 741-4456
135 Acme Furn 747-2104
138 Quant Pearl Mrs ◎
139 Moxson Patk ◎
Taylor Alf
Menz Fred
140 Wilby Edw W ◎
143 Lefker Anne Mrs 741-6838
Marino Antonette Mrs 747-4485
144 Turner Frances
145 Frederick Shirley Mrs 741-5280
146 Hoffman Louis ◎ 741-7245
McLawhorn Luke B Rev 741-4692
Louis Virginia
Luke John
148 Vacant
149 Vacant
150 Hanley Alice D Mrs
152 Community Hdw & Variety Store 741-2515
153 Monmouth Chevron Serv Sta 741-9710
154 DiFiore Ernest ◎ 741-2715
156 Gramans Vacuum J Appliance Parts Co 747-5623
West intersects
159 Ribustelli's Mkt gros 747-0010
160 Abalene Exterminating Co
162 Ellis Ofc Sup Co 747-7300
163-69 Electronic Assistance Corp-Storage
164 Twin Diner 747-9828
166 Layton Laonnie
Cummings Raymond
Nuculo Vincent
168 Beckenstein Wm A ◎ Phys & Surgeons Pharm 741-1335
170 Grant Printers 741-9028
CRRofNJ crosses
171 Station Diner 747-9845
172 Shamrock Bar 741-9799
172a Shamrock Liquor Store
175 White Star Taxi 747-0644
176 One Hour Martinizing Serv clo clns and shoe reprs 747-9891
N Y Bus Terminal
180 Stoble's Bar & Grill 741-9820
Burrowes pl ends
184 Red Bank Taxi 741-1600
Commuter's Wine & Liquor Store 741-5813

Dean's Flowers
FLOWERS BY DEAN
for 70 Years
747-1832
Oceanport Ave., Little Silver, N. J.

Little Silver Liquors, Inc.
Wines — Cordials — Liquors — Beer
Free Delivery — Gift Wrapping Our Specialty
497 Prospect Av. 741-3343 Little Silver, N. J.

Adams Memorial Home

Successor to
The Mount Memorial Home

Directors of Funerals

Phone
747-0226

310
BROAD ST.

SHADOW LAWN SAVINGS & LOAN ASSOCIATION
SIX OFFICES TO SERVE YOU
Main Office: 600 Broadway, Long Branch, N.J. Tel. 222-1100
BRANCH OFFICES
Middletown Shopping Center, Middletown, N.J. -57 Monmouth Rd., Oakhurst, N.J.
37 W. Front St., Keyport, N.J. -Main St. Holmdel, N.J.
2024 Corlies Ave., Neptune City, N.J.

MONMOUTH--Contd

185 NY&LBRR (pass sta) 741-7266
Central RR of NJ (pass sta)
PRR (Pass sta) 741-7266
Union News Co
Hughes Joshua shoe shiner
186 Hse Corp confr 741-9621
186½ Vacant
187 P T Cab Co 747-4300
189 White Star Taxi Co 747-0747
Bridge av intersects CRRofNJ crosses
196-204 Anderson Bros Inc (whse)
206 Vacant
207 Stubb Cath
Dougherty Anna
rear Tiny's Auto Serv 741-9793
208 No return
210 Davis Albert P ◎ 747-9664
211 Lyles Jean Mrs
212 Soden Harry
218 Rogel Alex M ◎ 741-6375
219 Rainnso Edw ◎
Faulk Geo 741-1673
220 Bouley Wilfred

16

MONROE AV (Little Silver) —From 71 Lovett av to 44 Brook av
Zip Code 07739

18 Asman Wm C ◎ 747-3674
19 Olsen Bernhardt A ◎ 741-2863
24 McCarthy Jos P ◎ 741-2758
29 Bernstein Chas L ◎ 842-4451
30 Vestal Herman B ◎ artist 741-5272
35 Keenan John K ◎ 747-0268
36 Gibbens J Robt ◎ 747-9012
41 Throne Helga Mrs 741-4018
Vaughan Wm T ◎ 741-4018
42 Reisen Wm E ◎ 741-7340
47 Warner Caroline L Mrs ◎ 741-4429
53 Berdahl Melvin J ◎ 747-2516

19

MONROE AV (Shrewsbury) —From 499 Broad east to a dead end
Zip Code 07701

18 Stout Leslie P 741-8450
20 Farrell Peter E ◎ 747-2739
24 Mego Wm A ◎ 747-9254
Mego Wm jr ◎ 747-9254
25 Cassidy Francis ◎ 741-3171
26 DeVaney Alonzo I ◎ 747-3387
28 Marone Ralph J ◎ 747-1913
29 Glassey Loretta E Mrs ◎ 842-3582
30 Crippen Mary Mrs ◎ 741-7886
32 Conk C M ◎ 747-1733
36 Clark A Thos ◎ 741-5343
37 Ferrin Mathew
39 Powell Frank ◎
40 Cosentino Victor A ◎ 741-2056
43 Blake B
Simms Noel
44 Tomaino Nathan J ◎ 741-7529
Tommone Jas 747-9721
N Monroe av ends
48 Daley Amelia L Mrs ◎
52 Siedlecki Paul ◎ 741-8250
60 Donbroski Louis V ◎ 741-7445
64 Mayfield Gladys
68 Merris John J ◎ 741-6944
72 Brent Andrew M ◎

19

MONROE AV N (Shrewsbury)— From 72 White rd south to 43 Monroe av
Zip Code 07701

116 Schild Herbert E 741-5799
119 Dowd W H 747-1714
120 Matthews Jesse ◎ 741-7885
123 Mami Carl ◎
124 Kochendofer L J 741-2247
127 Egan Edw P ◎ 741-4958
128 LeValley Lawrence ◎ 741-3172
131 Longo Louis C ◎ 741-5798
132 Mancuso Fredk J 741-4905
137 Johnson Saml C ◎ 741-1071

Atlantic Adjusters, Inc.
COLLECTIONS
Professional and Commercial Accounts
704 Cookman Ave., Asbury Park, N. J.
Tel. 774-3030

Seaboard Ice & Fuel Service
ICE — FUEL OIL
OIL BURNER SALES — 24 HOUR SERVICE
27 N. Bridge Ave. Red Bank, N. J. Tel. 741-0248

MONROE AV N (S)—Contd
138 Siedlecki Watson A ◎ 747-2576

7

MONTGOMERY TER (Apartments; See Tilton av)
Zip Code 07701

5

MORFORD PL—From 190 W Front north to 101 Riverside av
Zip Code 07701
2 Brothers The tavern 741-9827
4 Santana Bamblno T
6 Ayalo Steve
8 Ortiz Antonio
10 Dominquez Peter H 747-5964
Allen pl ends
26 Wilson Harry A 747-9296
28 Cannavo Frank A 741-8006
30 Long John C jr 741-6715
32 Vacant
53 Beeler Tree Expert Co 842-0573
Wolfe Auto Radiator Shop auto reprs 741-6209
Red Bank Mower Serv sls and serv 741-2300
57 Ask Ethel Mrs ◎ 741-9180
Riverside av intersects

10

MORI PL—From 55 Harrison av northeast to a dead end at Boro line, 1 north of John
Zip Code 07701
20 Kramer Bruno O ◎
24 Privitera Giacomo ◎ 747-2483
25 Innacelli Frank L ◎ 741-2473
30 Schmitz Jos P ◎ 741-0679

2

MOUNT—From 54 Mechanic east to 59 Wallace
Zip Code 07701
6 Vacant
9 Chandler Saml W 741-0980
9½ Caine Arlene
11 Morson Myron E ◎ contr 747-2242
12 Clay Margt P Mrs ◎ 741-3536
13 Bill Robt ◎ 747-2422
Shorte Clarence
14 Manion May
16 Dillon Henry E 747-1658
17½ Smith Leroy C 741-1879
18 King Chas E 747-3266
19 Bergin Michl J 747-4769
20 Estelle Ruth M Mrs ◎ 741-0692
22 Johnson Robt
23 Prate Delena 741-4071

7

MUNSON—From 258 Newman Springs rd north to 67 Chaplin av
Zip Code 07701
1 No return
3 Vacant
16 Kratovil Caroline B Mrs ◎
20 Lyman Edw W ◎ 747-3038
26 No return

11

NAVESINK AV (Fair Haven)—From 569 River rd north, west to a dead end
Zip Code 07701
8-9 Winfield Howard landscaper 842-3709
45 VanDunk Randall S
53 Corlies Geo W ◎
57 Sears John jr
61 Albert Larry ◎ 747-5208
69 Clark Kenneth F ◎ 741-7042
73 Walker Melvin ◎
Walker Harriet ◎
79 Brown Sarah Mrs ◎ 741-5126
83 Redicks Geo ◎ 747-0967

21

NEWMAN (River Plaza)—From 57 Carpenter to Shadow Lake
Zip Code 07701
2 Johannemann Frank A jr ◎ 741-7257
5 Felder Alex C ◎ 747-2160
6 Searles Elva C Mrs ◎ 741-8985
9 Vacant
10 Prikopa Michl E ◎ 741-1434
15 Vacant
16 Zagorski Wm ◎ 741-4248
19 Sutherland Benj ◎ 747-4503
24 Rosen Hans W ◎ 747-0199
30 Swanson John C ◎ 741-0887

REDDEN AGENCY
Tel. 741-9100
REAL ESTATE — INSURANCE
LIFE INSURANCE PLANNING
Member Red Bank Area Multi List Service

BLAISDELL LUMBER COMPANY
BUILDING MATERIAL — MILLWORK, ETC.
Tel. 741-2121
15 BRIDGE AVE. RED BANK, N. J.

REAL ESTATE — INSURANCE
Quick Service — Call
The Dowstra Agency
741-8700

B & R Electric, Inc.
ELECTRICAL CONTRACTORS
Commercial — Industrial — Residential
ELECTRIC HEATING SPECIALISTS
96 Parker Ave., P. O. Box 67 741-5756 Fair Haven, N. J.

C & R COLLECTION AGENCY
NATIONWIDE SERVICE
190 Broadway Long Branch, N. J.
229-2257

NEWMAN (RP)--Contd
40 Fiordland Wm ◎ 747-0558

7

NEWMAN SPRINGS RD—
From end of Broad west to limits even side only incorrectly numbered
Zip Code 07701
14 Stevens Auto Sales ◎ 741-0578
— Anderson Bros Inc (garage)
46 Little Falls Lndry Co 741-2600
56 Big W Super Market gro
100 Russell Oldsmobile & Cadillac Co autos 741-0910
Henry begins
120 Lanriola Mtrs autos 741-2433
132 Red Bank Animal Hosp vets 747-3636
140 Allocca Romilde H Mrs ◎ 741-7507
146 Bublin Frank J ◎ 741-0026
162 United Materials Corp 747-4200
160 Jersey Central Power & Light 741-4297
164 Cumberland Farms dairy store 741-9835
166 Econ-O-Wash Lndry
168 Monmouth Liquor Inc 747-5656
170 Butch's Automatic Car Wash 741-0103
Butcher Clyde R ◎
Shrewsbury av intersects
18 Sweeney Bertha E Mrs ◎ 741-6368
Clinton pl ends
30 Dudley Geo W ◎ 741-5734
34 Richardson Jacqueline H Mrs ◎ 741-8024
38 Jobes Harry T ◎ 741-5699
42 Graff Nicholas ◎ 741-0274
48 Henderson Carl ◎
52 Alston Gwyndolf Mrs 747-3245
Alston Erma 747-3345
54 Newman Springs Mkt gros and meats 747-9310
Leighton av ends
64 Olson Helene
64a Zacek Leopold 741-3483
66 No return
70 McKnight Wm A ◎ 747-2977
74 Castellaccio Steve ◎ 741-0478
78 Griesi Michl P ◎ 741-0972
82 Vogel Rudolph A ◎ 741-1752
Clifford pl ends
90 Lugi's restr 741-9220
Durko Alex P ◎ 747-0626
94 Hopkins Harry E ◎ 741-5525
98 Remminen Weikko ◎ 741-7305
108 Parker Mary E 842-4933
Garrett Jerry D
110 Watkins Clara Mrs
112 Simmons Clifford Rev
Carmen pl ends
148 Moller Franz F ◎ 747-0456
158 Sanborn's Awnings & Floor Coverings 741-1559
DiBiase Jos F 741-3583
Higgins Henry 741-0427
Reed Clarence ◎ 741-0844
172 Donald's Laundry 741-9808
180 Lamberson Richd J ◎ 747-9071
190 Karmer Jos ◎ 741-5242
194 Costa Marie D Mrs ◎
198 Vukotich Eli ◎
202 Jiviens Wm ◎ 842-4372
206 Henderson Leroy ◎ 741-1157
Knight begins
218 Buckalew Pauline Mrs ◎ 741-6072
220 Woodward Chas K ◎ 741-8611
222 Mazzarell Gustave A ◎ 747-1538
224 Starr Cath E Mrs ◎ 741-0358
232 Patterson Eva Mrs ◎ 741-2258
236 Mills John P ◎ 741-7660
252 No return
258 McGowan Agency The 747-3000
Munson begins
— Seacoast Finance Co 741-1234
— Seacoast Leasing Inc auto leasing 741-1237
McGowan Wm J ◎

The Central Jersey Bank and Trust Co.
MAIN OFFICE — 1 WEST MAIN ST., FREEHOLD, N.J. — TEL. 462-0011
OTHER OFFICES: Allenhurst Office • Eatontown Office • Fort Monmouth Office
Long Branch Office
SHREWSBURY OFFICE – Shrewsbury Av., Shrewsbury, N.J. Tel. KE 1-3300

20

NEWMAN SPRINGS RD (New Shrewsbury)—From 404 Shrewsbury av to Navesink River
Zip Code 07701
15 Lawes Frank B ◎ real est 747-2975
Clinton pl intersects
33 Monmouth County Natl Bank The 747-0620
Howard av begins
55 Vitrano John sub contr ◎ 741-9146
81 Soden's Flowers ◎ 741-3028

Steven av begins
89 Berbrick John
90 Durko Arth P Mrs ◎ 747-0626
William begins
111 Johnson Edw W ◎ 747-3687
117 Wilson Robt C ◎ 747-4540
Wilson Jas E
133 Troutman Ivy Mrs ◎ 747-4730
Garden pl begins
Springdale av begins
161 Estelle Harry K 741-8045
167 Kulinyi Robt A ◎ 741-8810
171 Forest Marguerite Mrs 747-0306
Great Atlantic & Pacific Tea Co 741-9819
175 Taboe Alvin ◎
185 Vacant
195 Rabb Richd 741-8003
209 Worlsey Jas 747-0826
221 Brandt Robt H ◎ 741-1596
227 Pica Philip N ◎ 741-0007
227A Swicegood Ronald E 741-2310
229 Bridge Market The 741-1985
Hance av begins

20

NEWMAN SPRINGS RD (Shrewsbury)—From 416 Broad (S) west to 404 Shrewsbury av (S)
Zip Code 07701
19 Bailly Bros car dlr 747-0596
23 Red Bank Auto Parts Co 747-4242
37 Patock Constn Co 747-1078
51 Altex Pipe & Sup Co Inc plmb 741-1111
Altex Electric Supply Co 747-2060
59 Gross Steph J Inc plmb and htg contrs 747-3300
69 Liquidators Ltd 747-9813
79 Feldman Elect Supply Co 741-6400
89 Red Bank Recreation Inc bowling 741-9813
Red Tap House tavern 741-9802
Henry begins
119 Red Bank Auto Imports Inc 741-5886
Matthews Dick Auto Body Shop 741-5886
131 Twin Boro Rambler Inc autos sls and serv 747-0040
151 Poole Lucy M Mrs ◎
155 West Marjorie F Mrs
161 No return
NY&LBRR crosses
171 No return
177 Monmouth Drugs Inc 741-5352
179 Windsor 5 & 10 741-0056
181 Check Back System of Red Bank Inc reducing salons 747-9400
183 Savino Mr Hairdresser 741-8851
185 Vacant
187 Bargainland dept store 747-9894
189 Preso Rite Cleaners
193 Aamco Transmission auto trans dlrs 842-2500
Schilling G E Inc htg and air 747-4880
Craig's Auto Body Shop 842-4843

17

NORTHVALE AV (Little Silver)—From 54 Judith rd to Southvale av
Zip Code 07739
1 Perlmutter Bernard G ◎ 741-8910
13 Daly John T ◎ 741-7662
14 Smaha Clark R 741-0981
21 Vacant

741-4768 "For Quick and Reliable Service"
A-C RADIO & TELEVISION CO.
Sales and Service
52 Monmouth Ave.


DON'T PUT OFF HAVING IT PUT ON
RED BANK ROOFING CO.
Roofing, Siding, Leaders, Gutters
249 Maple Ave.
Tel. 747-0635

TOM DEAN
Flowers
CUT FLOWERS
POTTED PLANTS
FLORISTS TRANSWORLD DELIVERY FTD SELECTED MEMBER
Flowers For All Occasions
97 BROAD
Tel. 741-7229
RED BANK

THE MONMOUTH COUNTY NATIONAL BANK
RED BANK
MEMBER—Federal Deposit Insurance Corporation

NORTHVALE AV (LS)—Contd
22 Callan Curtis G ◎ 747-5065
29 Coyle Richd ◎ 741-6546
30 Layton Kenneth J ◎ floor sanding 747-3473
37 Schneider Sol ◎ 741-7429
38 Weber Joseph H ◎ 747-9157
45 Tierney Raymond M jr ◎ 747-3055
46 Betz Edw L ◎ 747-1191
51 Hall Joyce Mrs ◎ 741-7173
61 Roberts Arth L ◎ 741-7606
69 Vacant
73 Jones Edw L ◎ 747-2752
81 Zorn John F jr ◎ 741-1040

15

NOTTINGHAM WAY (Little Silver)—From Windsor rd north to 36 Sherwood cir
Zip Code 07739
25 Wikoff Wm H jr ◎ 741-6216
29 Beeuwkes Lambert B ◎ 741-0081
48 Toomey Robt D ◎ 741-4599
52 McManus Thos jr ◎ 741-1362
56 Maffeo A Fred ◎ 741-0821
60 Jamison Wm A ◎
64 Seaman Joseph X ◎ 747-2418

21

NUT SWAMP RD (River Plaza)—Continuation of Hubbard av northwest
Zip Code 07701
197 Morehouse Paul F ◎ 741-4192
219 Gruber Ronald E ◎ 741-6974
227 Damm Herbert J ◎ 741-1612
235 Slack John K ◎ 741-8996
242 Wildanger Jos ◎ 741-3294
243 Devlin Jas J ◎ 741-0410
247 Cewinski Helen Mrs ◎ 741-5871
250 Hendricks Ellwood W ◎ 741-4672
251 Morris Fredk R ◎ 741-1260
255 Olving John ◎ 741-7236
259 Baird Thos ◎ 747-3218
260 Conway John J ◎ 747-9347
265 Genova M Leonard ◎
266 Hower Chas H ◎ Hower Irma S Mrs caterer 741-2246
275 DeMaio Vine C ◎ 741-4442
278 Derby Frank E ◎ 741-9076
283 Vander Veer Cameron R ◎ 747-5524
291 Wohlforth Ralph L ◎ 741-7526
299 Maloon Kenneth R ◎ 741-2239
306 Alfano Chas F 741-3746

12

OAK PL (Fair Haven)—From 826 River rd southwest to 46 Laurel dr
Zip Code 07701
12 Farley Peter R ◎ 747-2479
15 Denkleberg Anita
Willow intersects
16 Bennett Sheet Metal Works 741-5866
Downs Suzanne B
50 Thompson John G ◎ 747-9337
60 Anderson Harold T ◎ 747-2830
61 Davidson Baldwin S ◎ 747-9429
70 Krummel Louis W ◎ 741-4216
Park la ends
71 Sidwell Lloyd G ◎ 747-1173
81 Layton Thos W ◎ 741-1826
90 Orndorff Henry R ◎ 747-9134
91 Butler James F jr ◎ 741-3539
100 Maddaus John S ◎ 747-9475
Laurel dr intersects
101 Hall Theo E ◎ 741-7152
120 Tierney Thos J ◎ 747-4820
130 Aitkenhead Rennie ◎ 741-2536
141 Froese Ralph W ◎ 741-1289

W. A. FLUHR, Inc.
Gasoline — Diesel Fuel — Lubricants
Oil Burners
White Rd. at Railroad Little Silver, N. J. 741-6100
fuel oil

New Jersey Coast Transfer Co.
R. F. TOPPING, Mgr.
MOVING and STORAGE
131 Belmont Ave. Long Branch, N. J. Phone 229-0566

OAK PL (FH)--Contd
151 Ryan John B ◎ 741-5396
161 Hay Caryle Mrs ◎ 747-5325
170 Allen David H ◎ 741-7588
171 Overman Margt Mrs ◎ 842-1035
180 Keyes Rollin G ◎ 747-3596
181 Preston Theodore F ◎ 747-5797
190 Smith David E ◎
191 Bailey C C ◎ 741-8782
200 Drew Raymond 741-4928
201 Lindhard Sven N ◎ 741-9240
211 Tildesley Arth H ◎ 741-0652
221 DeSante Wm F ◎ 741-8941
231 Decher Kenneth G ◎ 741-2924

16

OAKES RD (Little Silver)—From 410 Rumson rd south to a dead end
Zip Code 07739
18 Miner H Harvey ◎ 747-3839
20 Meistrich Harold A ◎ 741-8251
22 Ross Eris ◎ contr 741-9509
24 Grubman Lester H ◎ 741-6245
28 Bailly Randolph M ◎ 741-3144
32 Lyttle Thos E ◎ 747-5180
36 Shorr Wm ◎ 747-0144
42 Corson Edwin C jr ◎ 747-0015
56 McHeffey Murray P ◎ 747-9338
62 Peskoe Alf M ◎ 741-0766
70 LaMorte Danl ◎ 741-1980
74 Harvey James E ◎ 747-2085
80 McCarthy Matthew ◎

4

OAKLAND—From 68 Maple av west to 93 Shrewsbury av
12 Pflug Eliz L Mrs 741-0640
14 Leahy Anna ◎
16 Ingrassia Kath ◎ 741-0226
17 Vacant
18 White Geo J ◎ 741-1271
19 Vacant
20 Bennett Susan C Mrs ◎ 741-9196
22 Crelin Esther ◎
23 Blyskun Michl ◎ 842-1490
25 Massey Hugh F ◎ 741-1660
26 DeFazio Peter G ◎
27 Esposito Jos ◎ 741-0834
28 Codispoti Emilio ◎ 741-0229
31 Miller Dorothy Mrs ◎
Fuller Dolly Mrs
Canzona Helen M 741-4228
Watkins Willard
McConnell Jack
Heiser Fred
Fulford Geo
32 Anderson Ronald 842-1920
34 DeJesus Danl
Royal Marjorie Mrs
Pearl intersects
35 Bruton Marion E Mrs 747-9532
Gogliardi Frank
36 Strasburger Richd Z ◎ 741-7097
37 Green John F
39 Bevaqua Michl
40 No return
41 Burgener Donald
42 Antinozzi Angelina Mrs 747-1136
43 Pace Lucy Mrs ◎
45 Crelin Philemon B 741-4682
47 Vacant
51 Conk Elsie Mrs 741-7835
52 Oakland St Sch 741-5900
53 Shea Delores Mrs 842-4097
55 Cybulski F F jr 747-3675
57 No return
60 Wolcott Caroline E Mrs 741-4139
61 Layton Bessie A Mrs ◎ 747-4092
62 Vacant
63 Gerdau Clementine Mrs 842-6703
64 Mieccuilla Emanuel J 747-2262
65 Doran Herman C 741-9434

Est. 1933
Mobil
OIL
DELIVERY
Inc.
Mobilheat
• Fuel Oil
• Air Conditioning
• Oil Burners Sales and Service
Luxaire
3
HERBERT ST.
TEL.
741-0610

ROLSTON WATERBURY
Est. 1925 — REALTOR — INSUROR
Associates: Elizabeth Randall — Marion Morris — Lillian Lochlin
16 W. Front Street
Dial 747-3500

OAKLAND—Contd
66 Milios Nick ◎ 741-9039
67 Colmorgen Carl J ◎ 741-5965
68 Merit Business Press 741-1856
Langendorf Virginia C Mrs
69 Garruto Dominic F ◎ 741-5968
70 Bailey Patk D 741-6338
72 Poole Raymond D ◎
Siegert Rolf K
73 Gatta Rose ◎ 747-5484
Nelson Frank C 741-3351
75 Smith Leona B furn rms
76 No return
77 Smith Leona B ◎ 741-4992
78 Stoothoff Richd A
West intersects
80 Ribustelli Louis ◎ 741-5786
84 Harold Coal Co 741-0127
CRRofNJ crosses
97 NY&LBRR (track supvr's ofc) 741-7380
101 Depot Parking 741-9682
107-09 Purdy's restr 741-9733
111 H&M Dress & Sportswear Corp 741-0693
113 Layton Ralph sheet mtl works
115 Lucian's Depot Bar Inc 741-9646
Bridge av intersects
116 P&M Cleaners-Plant
117 Nilson Noel Co The air conditioning 741-3454
118 Oakland Elec Shop 741-4650
Ribera Jesus 740-8295
rear Curry Edna 741-1728
119 Rainowitz Morris 747-0293
Griesman Jos E 741-2360
121 Taylor Sarah A Mrs
123 Austin Sophia M Mrs 741-1149
127 Corrigan's Plmb & Htg 747-2706
C&M Chair & Table Co 747-2706
Lopez Domingo
Andrez Atdires
128 Ross Benj ◎ notary 741-4255
Acme Carpet & Uphol Cln Co 741-4255
131 Armstrong John M ◎ 747-2147
132 Meyer Clara S Mrs 747-3249
White John H IV 842-3688
135 Itri Christine Mrs 747-1517
137 Setaro Antoinette A Mrs ◎ 741-0476

20

OBRE PL (Shrewsbury)—From 688 Broad west to 128 Samara dr
Zip Code 07701
2 Shrewsbury Barber Shop 747-3391
19 Michaels Michl K 741-2639
20 Shrewsbury Bd of Educ Shrewsbury Sch 747-0882
23 DeVries Wm ◎ 747-1229
33 Rabinowitz Herbert J ◎ 741-7237
37 Quinlan Edw W ◎ 747-5597
41 Siderman Jos A ◎ 741-7834
45 Covici Wilbert ◎ 741-4348
53 Pratt Isaac H 741-4378
58 Lane Frank J ◎ 741-9357
60 Isaac Howard J ◎ 741-2616
61 Rovder Alex J ◎ 741-8966
66 Sharp John G ◎ 741-4738
67 Smith Michl I ◎ 741-6643
72 Mahar Jos F ◎ 741-8913
73 Radics Steph A ◎ 741-6308
77 Hobko Jos ◎ 741-8640
78 LeValley Roger W ◎ 747-5617
84 Borsky John 747-5727
87 Abrams Alvin G ◎ 747-1458
90 Pignataro Jos A ◎ 741-8191
93 Norris Wm N 741-9413
99 Bruno Fredk J ◎ 747-9133
100 Reed Howard J ◎ 747-4877
109 Zager Abr J 741-8558
115 Bruno Gerald A ◎ 741-6984
120 Lutz Jos L ◎ 747-9381
121 Rizzuto Constn 747-3566
Rizzuto Melchier F ◎

17

OCEANPORT AV (Little Silver)—From junction of Branch av and Willow dr southeast to Oceanport boundary
Zip Code 07739
22 Powell John L ◎

100 ROOMS The Gem of the Atlantic Coast FIREPROOF
MOLLY PITCHER INN
COCKTAIL LOUNGE — DINING ROOM
AIR CONDITIONED — FREE TV and RADIO
88 Riverside Ave. Tel. 747-2500

OCEANPORT AV (LS)—Contd
Eastview av begins
36 Cataldo John ◎ 747-4059
NY&LBRR crosses
--- F & J Gulf Serv Sta 741-9880
61 Neary Shirley Mrs
Silverside av ends
72 Williams Robt ◎
76 Twigg Delbert J ◎ 741-1096
--- Little Silver Shell gas 741-9602
95 Vacant
101 Patterson John H ◎ 741-2809
106 Smith H Denman ◎ 747-4650
--- Dean's Flowers florist 747-1832
Rose's Luncheonette ◎ 747-9863
107 Monmouth Animal Hosp 747-4522
Nelson Robt C ◎

10

OLDFIELD PL—From 53 Spring east to 10 Williams
Zip Code 07701
6 Forman Robt A ◎
Forman General Contractors ◎ bldg 741-4511
9 O'Connor Leo F ◎ 747-3918
10 Denigris Peter F ◎ 741-0516
12 Zacek Ruth ◎ nurse
14 Dyer Eliz
16 Siegel Michl 747-2851
18 Riley Donald D 741-9329
19 Fisk Leo A ◎ 741-5249
20 Maney Agnes V
22 Sole Jos J ◎ 747-4775
23 Costa Nicholas G ◎ 741-0308
24 Vaarma Cecilie Mrs 842-2623
26 Tetino Anthony J
26a Jones Gary Robt
30 Itri Louis J ◎ 747-0059

22

ORCHARD (New Shrewsbury) —From 81 Hance av east to 74 Springdale av
Zip Code 07724
11 McEachern Chester E ◎ 741-1489
12 Levy Wm ◎ 747-0131
14 Motley Eug ◎
15 Robinson Horace E ◎ 747-0670
18 Beck Jules ◎ 741-4723
19 Showell Wm F ◎ 747-4774
23 Bates Edw M ◎ 741-1933
24 Taylor Benj F ◎ 741-8787
26 Wolcott Harry ◎ 842-3675

16

ORCHARD PL (Little Silver)—From 35 Lovett av northeast to 30 Brook av
Zip Code 07739
13 Zoldak Jacob T jr ◎ 747-4507
14 Davidson Howard L ◎ 741-0604
19 Burdge Frances L Mrs ◎ 741-2557
20 Teiderman Herman ◎ 747-2807
25 Harrison J Albert ◎ 741-7432
26 Ruzicka Steph ◎ 747-0964
29 Lentini Vito ◎ 747-2623
33 Fagan Jas ◎ 747-9780
38 Shaw Timothy W ◎ 747-2767
44 Fagan Raymond G ◎ 741-2535

21

ORCHARD PL (River Plaza) —From 76 Alexander dr south
Zip Code 07701
Alexander dr intersects
21 Senn Geo F ◎ 741-5258
29 Fink Edmund ◎ 747-4042
Fink Edwin ◎ 747-4042
33 Campbell Alvan jr ◎ 747-3790
43 Socolchik John ◎ 747-1222
51 Irwin Steph B ◎ 741-5283
61 Reade Leonard J ◎ 741-8094

14

OXFORD AV (Fair Haven)—From Park rd southeast to 120 Ridge rd
Zip Code 07701
Hunting la begins

Mainstay Federal Savings & Loan Assn.
INSURED SAVINGS
MORTGAGE LOANS
36 MONMOUTH STREET
Tel. 741-0663

USE The Alphabetical Section to get Complete Information on a person or firm.

OXFORD AV (FH)--Contd
141 Beck Clarence E ◎ 741-6048
147 Jones Marguerite C Mrs ◎
Reisenberger L & Co acct 747-3109
152 Costello John J ◎ 747-3872
153 Calt Richd F ◎ 747-3307
158 Noonan John T jr ◎ 747-1070
159 Schenck Jay B ◎ 741-2150
164 Greene Bert ◎ 741-8195
165 Forsyth Gordon jr ◎ 741-6013
170 Towers Archibald K ◎ 741-8197
176 McCandless Wm D ◎ 747-0584
182 Moran Richd E ◎ 747-0223
Hunting la ends
188 Welter Chas ◎ 741-3564
194 Kirsdat Desmond ◎
195 Winston Michl ◎ 741-7468
201 Chameroy Frances G ◎ 747-3690
206 Newsome John L ◎ 747-4968
207 Oakley John E ◎ 741-6104
212 Waters Ebbing T ◎ 747-1559
213 Wolfe Chas C ◎ 747-0592
218 Lufburrow Richd ◎ 741-1954
219 Koucheski Robt L ◎ 747-1077
224 Clark Philip A ◎ 741-5597
225 Hodgkiss Wm J ◎ 741-8478
230 Maffeo Fred ◎ 747-4358
231 Soffe Bernard ◎
236 Kard Geo A ◎ 741-0777
237 Scott Wm P ◎ 747-5648
242 Briggs Eug C ◎ 741-6521
243 Mann Lawrence E ◎ 741-8258
248 Cannon John M ◎ 741-6137
249 Knox Thos J ◎ 741-4578
254 Bruce Robt K ◎ 741-2611
255 Cerreta Canio M ◎ 747-2091
260 Tremmie Emil R 747-1352
261 Macfarland Jas H ◎ 747-2922
266 Hawxhurst Wilfred H jr ◎ 842-4621
267 Moraller Richd K ◎ 741-8515
272 Bradshaw Robt A jr ◎ 747-0336
275 Puzio Peter S ◎ 747-4136

14

PARK AV (Fair Haven)—From Park rd south to 90 Princeton rd
Zip Code 07701
82 Jacob Harold D ◎ 741-4212
88 Begala Michl W ◎ 747-1512
91 Rafferty Jos ◎ 741-6827
94 Cusick Thos P jr ◎ 741-1179
100 Warren John W ◎ 747-5621
101 O'Neill Walter F ◎ 741-2667
106 Moncrief John L ◎ 741-6160
107 Wagner Frank L 747-4481

19

PARK AV (Shrewsbury)—From 171 Sycamore av north to 7 N Park av west to boro line
Zip Code 07701
34 Harrison Evelyn P ◎ 741-2868
35 Vacant
45 Tomaino Alphonso A ◎ 741-7873
50 Grady Myrtle A Mrs ◎ 741-6490
55 Byrne Richd J ◎ 747-1765
65 Layton Wm D jr ◎ 741-9305
70 Santangelo Ralph F ◎ 741-7093
75 Engles Betty Mrs ◎ 741-6609
84 Bruther John F jr ◎ 741-9427
85 Vacant
88 Rich David P ◎ 747-9415
Crest dr intersects
105 Pignataro Jos C ◎ 741-2985
106 Lascaro Chas P ◎ 741-0130
115 Webb Beatrice Mrs ◎ 741-5210
116 Eckstein Arth ◎ 741-9578
125 Hurault Paul J ◎ 741-8269
126 Deckert Wm W ◎ 741-7932
135 Maciewicz Frank ◎ 741-0656

Chas. H. Tindall Agency
REALTORS — INSURORS
19 E. Front St. Tels. 741-5613—741-9030

PARK AV (S)—Contd
136 Ilsley Robt G jr ◎ 741-5045
145 Barmann Rolf H ◎ 741-8288
146 Giaccone Nicholas J ◎ 747-2206
155 Hoobler Danl B ◎ 747-4719
156 Pellati Costanzo A ◎ 747-2082
165 Bechmann Rudolf ◎ 747-3934
166 Abaray Robt L ◎ 747-5769

19

PARK AV N (Shrewsbury)—From 69 Court dr north then west to a dead end, 1 west of NY&LBRR

Zip Code 07701

7 Lee Joseph R ◎ 741-7829
16 Torpey Michl J ◎ 741-3049
19 Barberio Saml ◎ 741-0068
23 Snow Howard G ◎ 741-2886
26 Scarpa Thos P ◎ 741-9077
27 Pulcrano Jos ◎ 741-0217
30 Ferraro Louis ◎
31 Hotaling Robt J ◎ 741-0902
34 Zettinger Dean A ◎ 741-4167
38 Asbell Jas W ◎ 842-3322
42 Dua F M 741-7514
43 Mazza Jos A ◎ 741-9255
46 Mendelson Joseph ◎
49 Ely Wm M ◎ 741-8617
50 Kluchki Walter ◎ 747-4078
54 Gossett Lee C ◎ 741-5689
58 LaCosta Jos D ◎ 741-6097

12

PARK LA (Fair Haven)—From 11 Linden dr northwest to 70 Oak pl (EH)

Zip Code 07701

7 Bartl Robt L ◎ 741-0794
17 Nowell Saml G ◎ 747-5502
18 Lyman Reginald P ◎ 747-3617
27 Friel Jas E III ◎ 842-3002

Laurel dr intersects

28 Shine Jos F ◎ 741-3589
48 Mendoza Miguel 741-7282
58 Gustavson Nils R ◎ 741-2177
68 Pitzalis Octavius jr ◎ 741-3497
77 Cochran Wm T ◎ 747-4897
78 Roman Paul W ◎ 747-3206
87 Woodhead Walter A ◎ 741-9051
88 Mathiasen Alf ◎ 747-3593
97 Peters Frances Mrs ◎ 747-3959
98 Coker Geo T ◎ 747-1160
107 Shaw Edw B ◎ 747-2325
108 Claypool Carl ◎ 747-0276
118 Bennett Wm F ◎ 747-3446

21

PARK PL (River Plaza)—From 78 Hubbard av to 9 Newman

Zip Code 07701

4 Duyk Pauline B Mrs ◎ 747-0533
8 Vaning Robt J ◎ 741-6827
9 Bua John C ◎ 741-3687
12 Ingrassia Carmine C ◎ 741-1483
13 Loker Lewis F ◎ 747-3623
16 Hampl Louis ◎ 741-1047
17 Heintz Wm A ◎ 747-1663
20 Ferraro Angelo C ◎ 747-3035
21 Springsteen Richd P ◎ 741-7365
24 Celeste Cataldo C ◎ 747-0803
25 DiSciullo Peter M ◎ 747-2951
28 Celeste Steph ◎
29 Bennett Chas A ◎ 741-6188
32 Layton Chas H ◎ 741-4808
33 Hendricks John R ◎ 741-1947
36 White Kenneth E ◎ 741-9354
40 Ford Allan J ◎ 842-2856
41 Deeny Leo T jr ◎ 747-9691

14

PARK RD (Fair Haven)—From 81 Forrest av northeast then southeast to Cambridge av

Zip Code 07701

109 Larson James H ◎ 842-4176
110 Kessler Sidney ◎ 741-9460
115 Stout Melvin P ◎ 747-3946
118 Bowman Antoinette E Mrs ◎
121 Specht Edw X 741-3324
124 Martin Geo H ◎ 747-1886
127 Robbins Jos G ◎ 747-5599
132 Lockwood Chas N jr ◎ 741-8364
Lockwood Chas N jr ◎ 747-4513
133 Olszewski Edw ◎ 747-4513
139 Hahn Kenneth L ◎ 747-3588

Park av begins

140 Marlatt Herbert O ◎ 747-5291
145 Elgrim E Ernest jr ◎ 747-3178
150 Flanagan Arth ◎ 747-1550
151 Corey Eliz ◎ 842-2682
157 Green Emanuel B ◎ 747-2172
160 Garcia Adolph ◎ 741-1383
163 Curchin Kenneth H ◎ 741-1583
169 McIver J Wallace ◎ 747-4542
170 Mazza Frank C ◎ 741-7955
175 Nelson Roy W ◎ 741-9388

13

PARKER AV (Fair Haven)—From 163 Hance rd east to 49 Cedar av

Zip Code 07701

13 Dangler Alice Mrs ◎ 747-1756
R P M Photos 747-1756
15 McVey Wm T ◎ 747-3003
17 Connor John R ◎ 741-1073
18 Collins Mary A ◎ 741-2410
21 Eelman Jacob ◎ 741-0385
28 Wiesen Seymour A ◎ 741-7629
29 Van Develde Wm R 747-5585
30 Sanborn Wm S ◎ 747-3873
32 Coyle Blanche M 741-7736
35 Young Donald E ◎ 747-9325
36 Fautz Anna S Mrs ◎ 741-2359
39 Lockwood Kenneth M ◎ 741-7125
40 Sinclair Herbert J ◎ 747-0080
46 Bennett Kenneth ◎ 741-6654
51 Under constn
55 Carhart Hazel Mrs ◎ 747-1526

Smith intersects

56 Meyer Chas F jr ◎ 747-0136
65 Bluford Benj L jr ◎ 741-5774
66 Tate Harold N ◎ 741-1705
69 Credle Herman L ◎ 741-0552
72 Croft John F ◎ 741-2299
73 Buchanan Henry C ◎ 747-2303
75 Newman Alvin V ◎ 741-8363
76 Doughty Chas H ◎ 747-3746
78 Lockwood Geo W ◎ 741-4278
79 VanNote Clifton J ◎ 747-2177
83 Hawkins James F jr ◎ 842-1370
88 Vacant
92 Gonzalez Robt B ◎ 747-1092
95 Hall Robt ◎ 747-1383
96 Crenshaw Mary L Mrs 842-2394
97 Hawkins Saml E ◎ 747-9070
100 Reed Herbert ◎
102 Brandon Geronimo G ◎ 747-5318
105 Brown Theo 747-5457
107 Williams Leon jr 842-4973
110 McDonald Isaac J ◎ 741-5704
111 Albert Wm ◎
114 Breckenridge Robt ◎ 747-4787
116 Washington Henrietta 741-7743

17

PARKER AV (Little Silver)—From 314 Willow dr east to 120 S Parker av

Zip Code 07739

4 Schilling Lawrence J Agency Agency real est ◎ 747-4121
14 Gall Kathryn V ◎ 741-1327

PARKER AV (LS)--Contd
24 Patterson Geo A ◎ 741-8799
34 Pardee Schuyler jr 747-5899
35 Herbert Lucy K ◎ 747-0453
41 Foster Augusta Mrs ◎ 747-1962
52 Paden Mary E Mrs ◎ 747-5771
65 Sass Arth H ◎ 747-6096
66 Willis Mona Mrs ◎ 741-2499
72 Parrow Veto A Mrs ◎
73 Ryser John J jr ◎ 741-0906
78 Marchant Jas F ◎ 747-4355
83 Dull Jas E ◎ 747-0177
84 McGuire Jos ◎ 741-3620
89 Golder Blanche Mrs ◎
90 Clapp A David ◎ 747-9614
95 Tetley Richd D ◎ 747-2240
96 Hennessey Edw W ◎ 747-0187
101 Scalzo Angelo F ◎ 741-5944
108 Borden John W ◎ 741-2806
114 Foster John H jr ◎ 741-1847

Carolyn rd begins

19

PARKER PL (Shrewsbury)—From 72 White south to a dead end
Zip Code 07701
5 Warner Geo W 741-2574
6 Zagaja John W ◎ 747-4376
15 Kilzen Ralph J ◎ 741-4975
16 Kearney Jas W ◎ 741-0586
21 Dawson Robt jr ◎ 747-3924
22 Fitzgerald Paul F ◎ 747-0182
27 Stone Jas W ◎ 741-9428
28 Thompson Robt S ◎ 741-8933
33 Nevue Francis E ◎ 741-5639
34 Collins Frances R Mrs tchr 747-3458
Collins Alan R ◎
39 Nemeth Hans ◎ 747-2152
40 Pruter Caroline K Mrs ◎ 741-3005
47 Hunrath Regina B Mrs ◎ 741-4827
48 Dawson Edmund E ◎ 747-2985

20

PATTERSON AV (Shrewsbury)—From 500 Broad west to 495 Shrewsbury av
Zip Code 07701
4 Warner Arth
6 Nicholas Randy C

Glorney st begins
34 DeStefano Savino ◎ 842-842-4288
40 Strohmenger Andrew J ◎ 741-6196
44 Worthley Grace Mrs ◎ 741-1390

Allen begins
50 Kendrick Tunis V ◎ 842-1213
56 Chappini Philip J ◎ 741-0624
60 Kammire Carl A ◎ 747-1488
61 Fioretti Jos ◎ 741-1866
62 Dancey Frank J ◎ 741-4386

Alameda ct begins
63 McGuire John ◎
65 Brooks Walter R ◎ 741-8762
68 Snyder Paul ◎ 747-5416
70 Skimelis Steph F ◎ 741-2563
73 Ticehurst Harry W ◎ 741-3677
74 Mount Pauline Mrs 842-4590
77 Rosenthal Rudolph ◎ 747-0227
78 Bly Jas W ◎ 741-5131
82 Wall Wm E ◎ 741-1904
83 Goslau Wm W ◎ 741-9538

Patterson ct begins
86 Phillips Saml K ◎ 747-4048

Alameda ct ends
91 Dorsch Vernon ◎ 842-2852
97 Malone Marie C Mrs ◎ 747-4827
98 Price Carl R ◎ 747-5869

Spruce dr begins
101 Walsh John J ◎ 741-1493
111 Gunther Hugh J ◎ 747-2383

Patterson ct ends
117 Drury Kenneth H 741-2823
118 Levitt David A ◎ 741-0133
135 Cross Buenos S ◎ 741-8711
136 Tarricone Dominic ◎ 741-9548
139 McNally Jas A ◎ 741-4010

NY&LBRR crosses

Trafford begins
140 Trezza Frank M ◎ 747-0124

PATTERSON AV (S)—Contd
Birch dr begins
165 Sanborn Abram jr ◎ 741-1559
175 Reynolds Edw S
177 Carnright Hannah M Mrs 741-2973
178 Newman Fannie Mrs ◎ 741-2849
Rodack Sol 741-3094
180 Ripley Roy R ◎ 741-5040
185 Campbell Maver J ◎ 741-8396
193 Miglazza Frank ◎ 747-4776
201 Conk Richd H ◎ 741-1891
207 Izzo Salvatore ◎ 741-8775

20

PATTERSON CT (Shrewsbury) —From 83 Patterson av northwest and south to 10 Patterson av
Zip Code 07701
16 McLain John M ◎ 747-1690
19 Lambertson Wm T ◎ 741-7841
20 Clark John F ◎ 741-3776
24 Scott J Robt ◎ 741-5980
28 Matesich Jos F jr ◎ 747-1460
32 Ferrogine Rudolph C ◎ 741-2661
38 Matejovic Walter H 747-3877
41 Smith Lester B jr ◎ 741-3124
44 Maurer Ennis B ◎ 747-9555
45 VanOver Chas ◎ 747-9189
48 No return
52 McGrath Harold T ◎ 741-0975
60 Johnson Leigh M ◎ 741-2374
64 Gibson Wm W ◎ 741-6772
68 Snyder Paul ◎ 747-5416

22

PEACH (New Shrewsbury)— From 548 Shrewsbury av west to 171 Hance av
Zip Code 07724
7 Seal's Eastern Inc rubber goods 747-9200
13 Stafford Harry L ◎ 747-5871
19 Jones Sanford P ◎ 741-3096
rear Bowles Lucille
21 Morgan Sherman ◎
27 Wiley Rufus D ◎ 747-1745
29 Grant Gilbert R 741-5832
31 Woodard Henry B ◎ 741-6369
32 Dunn Cleota Mrs ◎ 842-1769
33 Smith Jack 747-1189
34 Pierson Mamie Mrs 741-9239
39 Wilson Chas H ◎ cesspool bldrs 741-1846
40 Simmons Thos L ◎ 741-2738
41 Smith Bobby 741-7075
47 Collins Greenville A ◎ 741-0602
48 Monroe Geo ◎ 747-4339
58 Mitchell John jr ◎ 747-5917
59 Shomo Geo E ◎ 747-0005
62 Carter Burell H ◎ 842-3053
63 No return
66 Thompson Gerald G ◎
69 Lockett John ◎ 747-9679
70 Ingram Rufus 747-5697
74 Valentia David ◎ 747-0709
75 Payne Martha A ◎ 842-4546
76 Mitchell John ◎ 747-3346
77 Brownlee Milton K 741-6754
83 Griggs Electric Co contr Griggs Elbert B ◎ 747-2245
84 Hayward Earl ◎
88 Kirk Robt ◎ 741-6129
91 Crump Orlandes ◎ 741-4034
92 Monroe Rufus Rev ◎ 741-8533
93 Smith Grady ◎
95 Jones Wm M 741-8682
96 Cannon Chas L ◎ 741-4345
99 Williams Viola J Mrs ◎ 741-6279
100 Moore Howard C ◎ 741-5580
Springdale av intersects
101 Williams John C 741-0459
Williams Jas
106 Smith Robt J ◎ 741-2969
107 Nelson Henry ◎ 741-7847
110 Williams Willie L ◎ 741-3042
114 Jackson Walter E ◎ 741-6462
115 Nelson Mamie Mrs ◎ 842-3683
118 Thomas Leroy ◎ 747-2793

PEACH (NS) --Contd
119 Holloway Nathan F ◎ 747-0563
122 Richardson Henry ◎ 741-7728
123 Weeks David A ◎ 741-7844

22

PEAR (New Shrewsbury)—From 125 Hance av east to a dead end
Zip Code 07724
14 Wood Presley ◎ 842-3641
15 White Lawrence B jr 741-4078
19 Mancle Wm C ◎ 747-4491
20 Rucker Rufus ◎ 842-3474
23 Rose Saml ◎
24 Seward Wm J ◎
27 Henderson John R ◎ 741-1187
30 Green Anthrom L ◎
31 Roberson Jas A ◎ 741-6418
51 Motley Jacob jr ◎ 741-8139
52 Vacant
57 Scott Lawrence ◎
61 King Chas ◎ 741-1893
64 Vacant
65 Harris Henry 842-2932
68 Curry Boyd L ◎ 741-1797
69 Dean Geo O ◎
72 Person Bernice ◎
73 Radcliffe Henry ◎ 747-5061
76 Duncan Mary Mrs
81 Freemy Cornelius ◎ 741-3850
82 Wilkins LaVaugh 842-4969
87 Rogers David L ◎ 842-3396
88 Fisher Charlie ◎

4

PEARL—From 129 W Front south to NY&LBRR
9 Eschelbach Jos O ◎ 741-5357
15 StNicholas Russian Eastern Orthodox Ch
Water begins
Wall begins
23 Wilms Carl ◎
25 Wilms Carl cabt mkr 747-1212
27 J M Formica Co 741-6554
29 Williams Jas I 741-2364
Taylors Auto Body 741-5885
31 Dziezyc John J 741-3186
35 White Jack R
37 Greg's Auto Serv 741-9130
39 D'Antonio Geo 747-5526
Chesapeake Exterminating Co 741-2441
Monmouth intersects
61 Kelsey Meta M Mrs ◎ 741-5236
62 Samaras Jas ◎ 741-5671
65 Nervo Bros plmbs 741-4115
Oakland intersects
83 Sama Nick M ◎ 741-1695
Chestnut intersects
116 DiCarlo Mauro ◎ 747-1493
117 Vescio Anthony ◎ 747-1413
Koletis Michl E 741-9524
Zencey Joseph
118 Pellati Josephine Mrs ◎ 741-4993
119 Selzler Ronald A 741-3546
120 Vespa Creste 741-0842
124 Warren Gerald 842-3732
125 **Apartments**
A Jaffe Fay Mrs 741-2995
B Francesconi Robt A 741-7561
C Vacant
D Vacant
128 Verrey Cornelius elec contr 747-3061
131 Pastik John 747-4450
Kraft Walter A 741-4515
134 Bendix Corp (Red Bank Div) mfrs elec mtr
160 Central Railroad of NJ 747-3113
NY&LBRR (frt sta) 741-0414
Dixon Oil Co 741-7250

7

PEARL S—From NY&LBRR south to a dead end
Zip Code 07701
—— Jeffco Inc SH7-4900
205 Brownlee Lola J Mrs ◎ 747-0762
206 Davis Isaiah ◎
209 Gaylord Milton ◎ 747-2357
212 No return
212a Lane LeRoy A ◎ 741-8221
213 McCutcheon Robt C 747-9745
214 Borders Lawrence
215 Bennett John 747-1618
217 Vacant
218 Scott Dorothy L Mrs ◎ 741-3613

PEARL S--Contd
219 Smith Anna L Mrs ◎ 741-1126
220 Vacant

Berry begins
221 Smith Saml
223 No return
227 Vacant
228 Reevey Alphonso
229 Dotts Ruth Mrs ◎ 747-5384
230 Turner Ethel G Mrs ◎ 741-5993
Slatter Paul W
232 Wilson Chas E
233 McGuire Arth T 741-2874

W Bergen pl intersects
250 DeFazio Antoinette ◎ 741-2130
251 Hardin M Mary Mrs 741-2991
253 English Oscar H ◎ 741-7938
254 Talerico Bruno R ◎ 747-2181
255 Gimbone Rudolph
258 Mazza Jos A ◎ 741-1146
259 Jackson Gilbert
261 Everett Henry M ◎ 747-0971
263 Wheeler Curtis ◎ 741-8624
265 Wilson Eunice I Mrs ◎ 741-8290
266 Wilson Fredk ◎ 741-8237
267 Blake Chas W ◎ 747-1009
268 Jackson Timothy ◎
269 Acker Jas M ◎ 747-1842
272 Smith Richd 842-1148
Rose Cora 842-3745
273 Costa Philip ◎ 741-4026
275 Natanacara Andy ◎ 842-4456
276 Riley Dora 747-3132
Underwood Nabertha Mrs
279 Ciampoli Alf D ◎ 741-3540
280 Romeo John ◎ 741-0121
287 Campenella Sophie ◎

1

PETERS PL—From 120 Broadwest to 87 Maple av
Zip Code 07701

14-16 Red Bank Catholic High Sch (annex)
15 Johnston Mary R Mrs ◎ 747-2260
17 Mass Lillian F Mrs 747-5557
18 Red Bank Catholic High Sch (annex)
19 Mason Herbert C 741-1477
21 Kennedy Margt A Mrs ◎ 747-0454
Rebscher Jeanette Mrs
Amasson Thos
Knight Chas
Shirley Blaine Mrs
25 Chandler Isabel F Mrs ◎ 747-1915
29 Clayton Willis A ◎ 741-2617
Baker Alma Mrs 747-2617
30 StJames Grammer Sch 741-3363
33 Hollywood Olga C Mrs ◎ 741-1240
37 Crupi Armand A ◎
41 LoPresti Florence furnished rms
Arnseth Agnes Mrs
Blacker Anna
Kenny Margt M Mrs
42 Theo Kritoff Serge 741-7571
43 LoPresti Florence
44 Delgado Jose E 842-2588
46 Fraser Isabelle M Mrs ◎ 741-0413
47 No return
49 Cloud Robt L ◎ 842-3490
Cook Kenneth E 842-1260
50 Burdge M Emma 741-2366
51 Noone Margt M Mrs 741-1156
52 DaCunta Ella T Mrs ◎ 747-4763

Drummond pl ends

55 Roswell Wm J ◎ 741-1855
DeWhite Norman
Eckhardt Otillia
Anderson Ruth Mrs
57 Bonanno Humbert ◎ 747-9328
Bonanno Barbara Mrs ◎
58 Ross Alex R 842-2539
59 Siegel Jesse ◎ 741-0916
60 Corrigan John J 741-9566
62 Sole Anthony H ◎ 741-1603
64 Earle Chas C 747-3534
66 Ryerson Hazel M Mrs ◎ 747-0715
70 Moore Theo D ◎ 741-5709
Perkins Peter L 741-2450
72 Lowe Thos E 747-2513
74 Hanson Harold 741-0116

22

PICA PL (New Shrewsbury)—From 41 Hance av east to a dead end
Zip Code 07724

A. P. THOMPSON
GENERAL CONTRACTOR
Bridges, Private Dams, Dock Builders, Bulkheads, Drag Line Excavation
Office-Yard Heddens Corner—Mailing Address:
P.O. Box 731, Red Bank, N.J. Tel. 741-1211

PICA PL (NS)--Contd
7 Gregory Chas E ◎ 741-2470
8 Cross Henry P jr ◎ 747-3609
9 Radcliffe Raymond ◎ 741-4117
10 Leonard Howard ◎ 741-2599
11 Hower Wm F ◎ 741-0172
14 Rogers Sam ◎ 741-0750
15 Ganson Donald M ◎ 747-4737
17 Woods Thaddeus W ◎ 747-4524
18 Hunter Wm D jr ◎ 842-3314

9

PINCKNEY RD—From 345 Broad east to Branch av
Zip Code 07701
14 LesGertrudes Apts (garage)
16 Barnard Harry C ◎ 741-2367
18 Vacant
20 Galatro Peter M ◎ 741-3022
22 **Warwick Gardens Apts**
A King Margt T Mrs ◎ 741-9390
B Dey Elsie C Mts ◎ 741-7917
C Lentz Gertrude C ◎ 747-0236
D Bouton Edw L ◎ 741-8605
24 **Apartments**
A Chambless Charlotte W Mrs ◎ 741-9154
B Lippincott Wm C 741-1739
C Galdiero Carolyn S Mrs ◎ 741-0304
D Jackson Mabel C Mrs ◎ 747-4131
26 **Apartments**
A Trotter Fred L ◎ 741-9439
B Sullivan Philip V ◎ 741-2276
C Hurley Raymond H ◎ 747-1727
D VanDerveer J Ward ◎ 747-2707
27 Olshansky Donald S phys 741-2828
Danzig Leonard S phys 741-3600
Loebel Arth S phys 741-3600
28 **Apartments**
A Bell Albert E ◎ 747-3803
B Laird S Wilson ◎ 741-8613
C Besly Leonard StJ ◎
D Miller Reba S Mrs 747-1605
30 **Apartments**
A Nusbaum Helen S Mrs ◎ 741-7969
B McCormick Harry J 741-0524
C Reuther Frank W ◎ 747-4018
D Edmondstone Robt W ◎ 741-3142
31 Domanico Dominick ◎ 741-0024
32 **Apartments**
A Muyskens Gertrude S Mrs ◎ 747-4063
B Hobrough Gertrude W ◎ 741-0969
34 **Apartments**
A Mariani Sara J ◎
B Johnson Edw ◎ 747-1418
C Rosenquist Chas O ◎ 747-9479
D BanBuskirk Edna A 741-4362
35 Keith Quentin 747-4215
36 **Apartments**
A Allen John B ◎ 741-9088
B Martin Geo F ◎ 842-3380
38 **Apartments**
A Moran Eliz S ◎
B Wright Louise S Mrs ◎ 741-8052
C Scott Chas F ◎
D Newman Mary A Mrs ◎ 741-0948
40 **Apartments**
A Beattie Wm J ◎ 741-3242
B Bergman Elsa W Mrs ◎ 741-6113
C Ricker Jos C ◎ 741-8371
D Olson Magdaline H Mrs ◎
42 **Apartments**
A Reese Wm P ◎ 747-3433
B Fitz Patrick Leo ◎

PINCKNEY RD--Contd
42--Contd
C Blackman Ruth H Mrs ◎ 741-7145
D Young Howard A ◎ 747-3720
44 **Apartments**
A Santangelo Frank J ◎ 741-0831
B Downs Edw W ◎ 747-3472
C Palmer Minnie M Mrs ◎ 747-2572
D Adams Dorothy B Mrs ◎ 747-9688
46 **Apartments**
A Parker Viola M Mrs ◎ 741-1970
B Birchenough Louise Z Mrs ◎ 741-6138
C Craig Ellen Mrs ◎ 741-1586
D Meeker Frances ◎ 741-2630
47 Siciliano Paul T ◎ 741-5073
51 Davidson Dorothy Mrs ◎ 741-2055
Grant pl begins
66 Sarett Maurice ◎ 741-2159
70 Goodhue Henry E ◎
73 Mahoney Wm H ◎ 741-4786
South ends
77 Raynor Chas H ◎ 741-1828
81 Golden John J ◎ 741-1254
85 Levinson Leon ◎ 741-0273
89 Churchin June V Mrs ◎ 747-2854
rear Rowatt Richd
Brown Clifton
92 Held Chas R ◎ 741-1404
93 Ruck Albert C ◎ 741-8437
97 Brown Max M ◎ 747-2633
100 Grand Max ◎ 747-4120
102 Greenberg Max ◎ 842-0416
106 VanNostrand Albert W ◎ 747-4691
108 McCue Martin C ◎ 747-1990
Silverwhite av begins
112 O'Connell Dan D ◎ 747-2084
116 Heppiner Fred H ◎ 741-5752
118 Hayward Robt J ◎ 741-9310
120 Dorn Marie E Mrs ◎ 741-0885

18

PINCKNEY RD (Little Silver; Continuation of Red Bank) —From boro line east to 235 Branch av
Zip Code 07739
123 Hirsch Theresa G Mrs ◎ 741-4660
124 Kamrass Ellis ◎ 741-7594
127 Cotenoff Saml F ◎ 741-9505
131 Marx Geo C ◎ 741-4274
135 Dean Leonard ◎ 747-2644
136 Shultes Chas K ◎ 741-5747
139 Normington Jas B ◎ 747-0519
140 Pennington Edna L Mrs 747-3855
145 Kelly Lee F Mrs ◎ 741-6313
148 Murphy Lucy Mrs ◎ 747-3703
151 Wright Fredk E ◎ 741-7139
154 Koch Wm T ◎ 747-9562
155 Armstrong Elwood A ◎ 741-4502
158 Florio Jas A ◎ 747-4657
161 Porter Richd D 741-1989
162 Stout Robt P ◎ 747-1853
166 Orbach Murray H ◎ 747-3184
167 Wittenberg Bernard F ◎ 747-5206
170 Perry Jos E ◎ 741-7581
171 Ryan Edmund B ◎ 741-4157
174 Wigdortz Leon I ◎ 747-0225
175 DeLuca Hugo O ◎ 747-4124
Salem la begins
178 Pollock David ◎ 741-5788
182 Twin Boro of Electric 741-8969
Pellegrino Vito J ◎
185 Noonan Timothy F ◎ 747-9387
186 Accardi Anthony ◎ 741-7242
190 Crimi Alfio ◎
191 Cagnassola Jos J ◎ 747-2689
195 Flynn Hubert H ◎ 741-6428
198 Gurniak Dorothy T Mrs 741-0851
199 Sincius Jos A ◎ 747-4576
210 Scotti Patk R ◎ 741-1516

PINCKNEY RD (LS)--Contd
215 Clevenger J Logan ◎
Domidion Wm G jr ◎
741-5044

21

PINE (River Plaza)—From Hubbard av north to a dead end
Zip Code 07701
200 Kluin Henry W jr ◎ 747-2318
204 Girard Fernand C ◎ 741-6312
208 Gaillard Adrian ◎ 741-1024
209 Hatley Eug J ◎ 741-1986
210 Hanvey John J ◎
211 Perry Harold B ◎ 747-2415
212 Thorpe Roy I ◎ 741-6940
215 Jones Hannah Mrs 747-3284
216 Leiser Fredk G ◎ 747-5859
219 Tune Malcolm R ◎ 747-4402
222 Mayer Jack H ◎
223 No return
226 Schilling Laurence J jr ◎ 747-2058
227 Poor Leonard D ◎ 741-3935
231 Sweel Alex ◎ 747-3569
241 Maher Hugh R ◎ septic tank repr ◎ 747-4996

16

PINE DR (Little Silver)—From 115 Seven Bridges rd east then southeast in a semi-circle to Seven Bridges rd
Zip Code 07739
4 Altschul Frank J ◎ 747-2898
7 Scoles Jos E ◎
11 Ciampa Virginia ◎
21 Hagen Alex P ◎ 741-0399
22 Huntsman Paul A jr ◎ 747-0326
27 Ruddy Geo M jr ◎ 741-9044
28 Komar Sidney ◎ 741-1670
34 Kelly Wm J ◎ 741-8984
35 Hughes Paul M ◎ 741-2459
41 Palumbo John R ◎ 741-1283
47 Oakerson Dolores R Mrs ◎ 747-3056
52 Schlenker Chas F ◎ 741-8748
53 Kingsbury Edw H ◎ ins & broker 741-2773

12

PINE TREE LA (Fair Haven)—From 73 Woodland dr northeast to 48 Buena Vista av
Zip Code 07701
8 King Chas H ◎ 741-8416
18 Gregg Fred E ◎ 741-0840
19 Loder Geo ◎ 741-5425

22

PLUM (New Shrewsbury)—From 101 Hance av east to a dead end
Zip Code 07724
20 Hawkins Lathan ◎
22 Vacant
27 Mack Alex ◎
28 Brown Walter ◎ 741-0807
32 Adams T V and Music Center Inc repr 747-0732 Adams Delmare H ◎
33 Goddard Clayton F ◎ 741-8740
39 Reid Everett J ◎ 741-8076
44 Hrynkevich John ◎
45 Privitere Anthony P ◎ 741-1172
56 Anderson Wm E ◎ 741-8147
59 Randolph Martin H ◎
60 Morris Geo P ◎
63 Hubbard Chas ◎ 747-0504
64 Wothington Otis jr ◎
67 Crocker Clinton C ◎ 741-1305
68 Under constn
69 Williams Ronald E ◎
74 McCall Gilbert ◎ 741-4424
75 Ross Nobel 741-8119
76 Goodrick Clifton ◎ 741-9237
78 Williams Nathaniel ◎ 741-3647
79 Nixon Jas T ◎ 741-2820
83 Banks Herbert W ◎ 842-0930
84 Schell Jas ◎ 747-9735

14

POPLAR AV (Fair Haven)—From 188 Hance rd southwest to Chestnut
Zip Code 07701
13 Soden Louis ◎ 741-0930
17 Buck Norman E ◎ 842-3147
18 McDaniel Ronald L ◎ 747-0549
21 Connor Lewis E ◎ 741-0382
22 Anderson Wm H ◎ 747-4861
25 Stuhr Norma ◎ 741-2333

POPLAR AV (FH)--Contd
26 O'Toole J Dennis ◎ carp 741-3415
30 Regan Delia M Mrs ◎ 741-6349
31 Harvey Harry S ◎ 741-4595
34 Younger Emerson F ◎ 747-3798
38 Smith John J ◎ 842-0902
42 Etienne Serge A ◎ 747-1181
43 Cohen Saml 741-5136
45 Abramowitz Miriam ◎ 741-0328
46 VanNote Wm F jr ◎ 741-8059
47 Leon Max ◎ 741-1952
51 Vacant
52 Brower Kenneth A ◎ 741-5743
62 Lind Chas A ◎ 741-7696
63 Chandler Geo E ◎ 747-1665
66 Brokaw Julia A ◎ pntr 731-5728
70 Rosenberg Bernard E ◎ 741-9052
71 VanBrunt Ralph E ◎ 741-7285
74 Piacentino Chas ◎ 741-7597
75 Danowitz Wm J ◎ 741-6475
78 Bonavito Jas A ◎

16

PRINCE PL (Little Silver)—From 60 Queens dr south and then southeast to 33 Kings rd
Zip Code 07739
3 Hoffman James E ◎ 741-6841
8 Orlowsky Anatoly ◎ 741-1147
9 Rush Melvin D ◎ 741-5605
14 Mawby Robt U ◎ 747-1513
15 Cannavo Vito jr ◎ 741-0286
20 Panagiotopoulos Jas G ◎ 741-3470
21 Peterson Gerald H 842-4312
26 Parks Martin ◎ 747-1533
27 Borgman Nathan I ◎ 741-9109
33 Mottershead Robt E ◎
39 Vacant

14

PRINCETON RD (Fair Haven)—From 172 Lake av northeast to 181 Cambridge av
Zip Code 07701
48 Howard Chas E ◎ 741-6269
51 Truswell Roy ◎ 747-1548
54 Leslie Frank ◎ 747-3664
63 Hemschoot Edw P ◎ 741-1823
69 Turtur Felix J III ◎ 741-8087
73 Harris John K ◎ 741-9318
78 Newell Richd A ◎ 741-8717
79 Spray Herbert A ◎ 747-2692
83 Lyon Matthew ◎ 747-3764
86 Forman Leonard E ◎ 741-7522
87 Beutell Caroline E Mrs ◎ 741-1084
90 Boyd Tyra M ◎ 741-8487
91 Famulary John F ◎ 741-1536
101 O'Brien Wm III ◎ 747-9516
108 Rooney Wm J ◎ 747-4715
111 Carruthers Ralph B 747-2531
112 Helman Max R ◎ 741-0355
116 Staple John D ◎ 747-3347
117 Kenney Frank V ◎ 741-4931
125 Kennedy Raymond A ◎ 747-1396

10

PROSPECT AV—From 180 River rd northeast to 300 Harding rd
Zip Code 07701
13 Vacant
14 Ricciardella Joseph H 741-7383
17 Jones Fredk L ◎ 747-3518
18 Opsal Ole O 747-1529
19 Gordon Moe ◎ 741-5369
23 Shopken Anna S Mrs ◎ 747-0416
Mechanic intersects
29 Williams Jas F ◎ 741-6452
33 Garrett Norman
37 Griffin Myrtle A Mrs ◎ 747-3695
39 Miller Margt 741-8903
41 Wilcox Clay
43 Nickens Ellen J Mrs ◎ 747-2937
45 Johnson Gary
53 Vacant
53a Leonard Loretta 741-0688
Bassett pl ends
55 Supensky Kath Mrs 747-5133
55a DeSimone Richd R
57 Sheer Beauty Salon 747-1307

PROSPECT AV--Contd
59 Prospect Mkt gro
747-5420
McLaren intersects
67 Pica Frank P ◎ 747-9108
70 Horst Manfreid 842-4532
71 Della Barca Louis ◎
741-7463
72 Smith Marjorie S Mrs
741-6219
74 Fates Irene 741-9345
75 Vervoort Linda 842-4081
Vervoort Linda
842-4081
Westmoreland Wayne
76 Sharlach Robt 741-8159
78 Park Richd A ◎
747-4392
Miller E Mrs 747-2093
79 Coudrier Roberta
747-5408
Totten S E 747-5409
Beebe Whitney L
741-7378
rear No return
80 Miller Elsie F Mrs
82 Hollely Edna F Mrs ◎
741-0518
83 Stone Cleve A ◎ bldg contr
741-5651
84 Coan Harold 747-4550
85 Cox Michl
86 Clyne C 747-4740
88 Maner Gordon D 842-4314
89 Stone Lucy J Mrs ◎
741-2688
Zentar Richd
Powell Reginald D
741-2688
John begins
90 No return
92 Cogan Wm F jr 741-8940
99 O'Neill Thos P ◎
741-4481
100-04 **Prospect Hill Apts**
A No return
B Parisi Biagio
C Black E S Mrs
747-3385
D Snyder Jas R 741-7560
102 **Apartments**
A Grady Allen E
741-5485
B Mozar Ethel Mount Sch
of Dancing The
747-2220
Mozar Ethel M ◎
C Farris W L
D Christianson Chas J
741-9217
104 **Apartments**
A Bartlett J C 747-1926
B Gilbert Harold H
741-1555
C-D Kroeger Peter T
Hilltop ter begins
105 Lombardi Chas P ◎
741-3423
131 Labrecque Henry F ◎
747-0939
141 Schedlbauer Chas M ◎
731-1990
149 Gray Geo ◎ 747-4432
157 Rice John C ◎ 731-3246
167 Wheeler Peyton jr ◎
741-7810
180 Cody Horace C ◎
747-5043
181 Gaunt Edmund H ◎
741-7480
185 Williams Harold E
747-1064
186 Genovese John ◎ 747-1487
190 Eisner Robt S ◎
747-2605
Eisner Monroe 741-0661
191 Pool Edgar T ◎
741-3657
194 Edwards Danl G ◎
741-4658
195 Schiffman Howard E ◎
741-6360
Hilltop ter begins
Harding rd intersects

PROSPECT AV (Little Silver) —Begins Red Bank-Little Silver line south to boro line

Zip Code 07739
229 Camp Geo H ◎ 747-2452
237 DeGennaro Alf 741-2554
257 Solari Richd L ◎
842-2902
263 Shapiro Philip M ◎
741-9219
264 Orsinger Remington ◎
741-3678
268 McGettigan Jas F ◎
741-0543
Windsor dr begins
272 Dean Jas R ◎ 741-7431
276 Howitt Wilfred D ◎
741-7293
277 Christiansen Norman H ◎
842-4956
280 Bowie Wm ◎ 741-3877
284 Sause Edw M ◎
747-1278
288 Moeller Chas ◎ 741-3208
302 Merrill Roberta G Mrs ◎
741-0140
309 Bailey Jas L ◎ 747-4461
310 Hilfiker Fredk W ◎
747-2927
315 Cotten Roy E ◎
741-6316
316 Kingston Clifford P ◎
741-4195
321 VanWagner John P ◎
842-3253
322 Voorhees Ernest ◎
747-0435
327 Duncan Elwood A ◎
741-0529

PROSPECT AV (LS)—Contd
Rosslyn ct starts
330 King Ross E ◎ 741-2348
Crest dr begins
335 Patock Frank J ◎ 747-4851
344 Owen Wm G ◎ 741-2128
345 O'Brian Thos D ◎ 747-0054
350 Hamlin Robt G ◎ 741-4199
Laurelwood dr ends
Woodbine av ends
361 Barber Frank J ◎ 747-0021
362 Baskin Robt ◎ 747-4377
Silverton av ends
363 Scott Roland S ◎ 741-1639
365 West Geo B ◎ 741-6826
366 Gresh Leonard ◎ 741-2326
369 Lindsay Atwood ◎ 741-7142
372 Mazzola Anthony F ◎ 747-3172
377 Hansen Geo W ◎ 741-8764
378 Chambers Dora ◎ 741-5409
381 Tetley Hazel M Mrs ◎ 741-1654
384 Drawbaugh Geo H ◎ 747-4649
385 Moore Harold F ◎ 741-5113
386 Bayliss John R ◎ 842-4693
Tabor ends
388 Soden Theo W ◎ 741-7346
389 DeForrest Edw T ◎ 747-3649
395 Morris Melvin M ◎ 741-7179
— Citarella's Meats
401 Ackerman Arth R ◎ 747-2265
406 Nielson Harry A ◎ 741-4439
Rumson rd intersects
407 Carroll Eug C ◎ 747-3088
440 Johnson Arth W ◎ 741-7760
441 Rockwell C Stanley jr ◎ 747-3337
447 Wylie Elsie F Mrs ◎ 741-3389
450 Ferrogiari John A ◎
453 Vacant
rear Walsh Robt ◎ 842-3648
459 Vacant
460 Fritsche Herman A ◎ 747-3982
463 Chiacchiera Frank
464 Chero Jos A ◎ 741-5544
465 Dwight David jr
466 Marascio Victor M dentist ◎ 741-5952
Brophy Malcolm F optom 741-2370
473 Community Cleaners Inc 741-0677
Grilli's Creations alterations 741-1944
479 Little Silver Super Mkt 747-2484
480 **Little Silver Borough Hall 747-5900**
Registrar of Vital Statistics
Police Dept
Mayor
Magistrate
Librarian
Health Officer
First Aid Squad
Fire Dept 741-0934
Engineer
Director of Civil Defense 741-1503
Clerk 741-1221
Recreation Commission
Planning Board
Board of Adjustment
Road Dept
Violations Office
Building Inspector
Board of Health
Assessor 741-5245
Tax Collector
Treasurer
Attorney
Council
483-85 Sugar Bar confr 741-9636
Church begins
488 Monmouth County Natl Bank (br) 741-7400
493 Little Silver Family Pharmacy 741-1121
497 Little Silver Liquors Inc 741-3343
506 Community Stores hdw 747-2133
507 A & P Super Mkt 741-9719
Prospect Plaza begins
508 Electrolux Corp 741-2070
510 Young H T Pharmacy The 747-3331
Markham pl ends
517 Wilbur's Jewelers 741-2568
518 Schucker Phyllis Mrs 741-5848
521 Maison de Mimi hair dresser 747-4798
523 Morey LaRue Laundry Co 741-3065
524 Canneto Richd 747-1170
530 Romero Carlos R 842-4746
531 Grant W T Co dept store 747-5663
542 Dennis John J ◎ pntr 747-0287

PROSPECT AV (LS)--Contd
Willow dr begins
553 Little Silver Volunteer Fire Co No 1
Little Silver First Aid Squad
555 Armstrong E A Agency Corp real est & ins 741-4500
565 Kronke Chas J ◎ 741-3952
Kings rd begins
573 Pound Emily E ◎ 747-3366
585 Raff Chas H ◎ 747-0476
586 Kruse Harry A ◎ 741-8954
598 Smith Violet B 741-2908
600 Lane Jas F ◎ 747-3077
601 Challenger John H ◎ 741-9381
607 Humer Clarissa J ◎ 747-5816
609 Smith Neil G ◎ 741-4872
617 Maginn Wallace A ◎ 747-4560
621 McGuinness Robt C 747-4169
622 Walling Chas R jr ◎ 741-5257
629 Jacobi Karl M ◎ 741-9178
634 Costello Victor ◎ 741-7123
635 Bellows B Chandler ◎ 741-3291
640 Judge Thos B ◎ 747-5863
641 Marshall David ◎ 741-9259
646 Wynkoop Gerardus H jr ◎ 741-9056
650 Milligan J David ◎ 747-1721
655 Ferguson Alan N ◎ 741-7359
665 Loery Wm H ◎ 747-5075
667 Piersol Geo A ◎ 741-8797
679 Wachtel Martin L ◎ 747-3819

10

PROSPECT AV N—From 169 River rd north to Shrewsbury River
Zip Code 07701
11 Schackman Marshall 747-4509
21 Mitchell C L jr 741-9234
30 Melser Alvin W ◎ 741-5166
34 Colabro Leonard J ◎
40 No return
45 Harrison Margaretta P Mrs ◎ 741-2363

16

PROSPECT PLAZA (Little Silver)—From 517 Prospect av east to 507 Prospect av
Zip Code 07739
4 Paul's Coffee Shop 741-9888
8 Voigtlander Inerior Decorators 747-0567
10 Citarella Meats and Delicatessen 741-9059
16 Sport Shop The clo ret 747-9291
20-24 Sid's Bootery Inc 741-0078
28 Madlyn Shop The 747-2867
32 Little Silver Book Shop 747-4455

20

QUAKER WAY (Shrewsbury)—From 48 Spruce dr east to 47 Birch dr
Zip Code 07701
10 Mahan Alf T ◎ 741-0950
19 Mroczkowski Chas J ◎ 741-6436
20 Thomas Jolan D Mrs ◎ 747-4061
21 Venturino Peter ◎
30 Schloesser Eleanor D Mrs ◎ 741-1523

20

QUEEN ANNIE DR (Shrewsbury)—From 648 Broad west then north to 56 Shadow Brook rd
Zip Code 07701
16 Marx Nathan ◎ 741-1031
25 Baynton Everett C ◎ 747-4834
26 Fowler Wm H ◎ 741-7552
35 Poyner Wm A ◎ 741-3355
36 Lanzalotti Saml J ◎ 741-7377
45 Clair Wm B ◎ 747-9478
46 Leary Wm E ◎ 741-7679
52 Strong Dixie Lee Mrs 741-4440
55 Edmunds Edw E ◎ 741-7309
62 Koenig Geo E ◎ 741-7348
65 Tucker Phillip F ◎ 741-3412
70 Schlosser Irwin ◎ 741-7307
80 Otis Edwin J ◎ 741-0778

QUEEN ANNIE DR (S)—Contd
90 Caplan David R ◎ 741-7916
100 Gunther Alf J ◎ 747-4147

16

QUEENS DR (Little Silver)—From 118 Church to 37 Kings rd
Zip Code 07739
2 Fischer John ◎ 747-4762
10 Kenny E A ◎ 747-5680
14 Schiro Frank P ◎ 741-9451
19 Flego Mario ◎ 747-3837
20 Mule Chas C ◎ 741-6409
25 DeFalco Gene ◎ 741-5443
32 Anderson John C 741-4472
33 LePore Frank C ◎ 741-2658
34 Havens Jos E ◎ 741-5387
Queens dr E begins
39 Benner Margt B Mrs ◎ 747-3377
45 Watts Winston G ◎ 741-4628
46 Winfield Robt C ◎ 747-3628
Queens dr ends
51 Campi P Paul ◎ 747-3287
57 Phelan Geo ◎ 741-5310
Prince pl begins
60 Guzy Steph W ◎ 747-3050
66 Sherman John E ◎ 741-5804
71 Fanning Clarence E ◎ 747-3517
72 Huber Herman B ◎ 741-5794
77 Speer H Connant ◎ 747-3653
78 Torre Edw F ◎ 741-2130

16

QUEENS DR E (Little Silver)—From 20 Queens dr to 46 Queens dr
Zip Code 07701
26 Schaab Robt R ◎ 741-1075
31 VanLeet Saml G ◎ 741-2197
37 Grayzel Allan S ◎ 741-6127
38 Raffalovich Aubrey J ◎ 741-9391
43 Levinsky Irving ◎ 747-0440
44 Kafalas Steph G ◎ 747-2866
48 Duym Wm C ◎ 747-4382
50 Heiser Clifford V ◎ 741-2476
52 Truswell Wm H ◎ 741-3386
56 Benner Coyde F ◎ 747-9457

16

QUEENS DR S (Little Silver)—From 64 Kings rd to 26 Kings rd
Zip Code 07739
83 Carey Wm J ◎ 747-4081
84 Kennedy Robt B ◎ 747-2077
89 Werner Albert F ◎ 747-0422
90 Strubel W Jos ◎ 741-5741
95 Slater Wm G jr ◎ 747-5146
96 Fulton Mahlon M jr ◎ 741-8585
101 Cullen James P ◎ 842-2930
102 Potter Alf J ◎ 747-2902
107 Abel Leon A ◎ 747-1157
108 Galbraith Arnold W ◎ 741-5817
113 Dadenas Jas ◎ 747-3338
114 Nordt Robt A ◎ 747-5177
119 Cieri Vincent P ◎ 747-3183
120 Branwell Wilbur ◎ 747-5212
125 Priddy G Kenneth ◎ 741-5575
126 Geltzeiler Edwin L ◎ 741-9484
131 Turner W Wm ◎ 741-8193
132 Straus Edw A ◎ 741-7189
138 Jansky David B ◎ 741-1339
144 Kolman Albert J ◎ 741-4096
150 Schumann Jack L writer publ 747-0279
Schuman Jack L 747-0279
156 Senitzky Israel R ◎ 741-5330
162 Pound Alf E ◎ 842-1056
168 Swift Robt E ◎ 741-0311
174 Kineavy Francis W ◎ 741-8648
180 Miller Leon ◎ 741-1512
185 Scheffling J Spencer ◎ 741-2331
186 Ferguson Geo H ◎ 741-9309
191 Luckenbill John W ◎ 741-7859

QUEENS DR S (LS)—Contd
192 Pettit John J ◎ 741-0712
197 Mack Alf ◎ 741-9072
198 Wade Arth S ◎ 741-5935
203 Brick Morris D ◎ 741-8083
204 Bracken John R ◎ 747-4011
209 Connolly Michl J ◎ 741-4901
210 Lind Arth ◎ 741-9534
216 Koerner Rudolph C ◎ 741-2452
221 Lowenstein Melvin J ◎ 741-5746
222 Vacant

4

RAILROAD AV—From 170 Monmouth north to Morford pl

1

RECKLESS PL—From Broad west to 119 Maple av
Zip Code 07701

10-12 Met Life Ins Co 747-2914
15 First Merchants National Bank Drive in Walk up
22 Office of B Kellenyi-Architects 741-5270
25 O'Hern J Henry jr dentist 747-1844
Kobayashi Bostrome & Kaplan archts 747-0700
Drazin Warshaw Auerbach & Rudnick lwyrs 747-3730
Galassi Mario F phys 747-2886
Howard Listander & Berkowner (br ofc) accts 1155
General Dynamics Corp elec sls 741-7064
26 VanLeer Beatrice H Mrs ◎ public sten 741-1578
29 Vacant
30 Crupi Nicola R ◎ carp 741-5599
31 No return
33 McKenna Edw J ◎ dentist 741-1700
34 O'Connor Richd J ◎ 741-3046
38 Sullivan Jos E ◎ 741-0532
41 Mills Lawrence F ◎ 747-5849
44 Doremus Theo A ◎ 747-1927
47 Gallagher Bonita S Mrs ◎ 747-4134
48 Piniak Alex ◎ 741-8376
52 Parkell Chas H ◎ 741-0588
57 Fortunato Saml jr ◎ 741-7478
58 Johnson Gerald P ◎ 741-0790
66 Swannell Clyde E ◎ 747-1748

5

RECTOR PL—From 244 W Front southeast to 80 N Bridge av
Zip Code 07701

— Hayes Robt T ◎
3 Canonico Vincenz M Mrs ◎ 741-0587
9 Colio Josephine Mrs ◎ 741-0946
12 Ciaglia Angelo A ◎ trucking 741-7259
15 Cooney Margt Mrs 741-9112
Mobry Frank
Carton Sadie B Mrs 747-4053
16 Ferraro Marie Mrs ◎ 741-1576
Insua Anthony
Mole John
Ferraro Mary Mrs ◎ 741-1576
19 Appel Louis 741-1533
O'Neill Dorothy Mrs
Mrosz Leo 741-0494
Branson Clinton 747-4146
20 Caruso Carmine ◎ 741-2521
23 Schmitt Wm T ◎ 747-5397
Makely Michl J 747-4809
24 Russo Pat ◎ 741-0967
25 Celi Alf A ◎ 747-2072
26 Graham Wm L 842-4377
28 Wright Jos 741-3036
Cornwell Frank
31 Cottrell Ernest J ◎ 747-4516
Peterson Blanche Mrs 747-0346
34 Clayton Grace T Mrs ◎ 741-9447
35 Bridgeway Hse rehabilitation center 741-5836
38 Stryker Margt B Mrs ◎ 741-1764
41 Knell Phil H 747-3978
42 Lamberson Robt
O'Connor Mary
44 Horn M Rene Mrs 747-0673
Teeple Betty Mrs
47 Sardo Wm ◎ 741-2461
50 Adams Monroe ◎ 747-5237

RECTOR PL—Contd
51 Kuell Oscar E ◎ 741-0874
53 Sconduto Chas ◎ 842-3420
Ryan Al C 747-0383
55 Nicosia Michl N ◎ 741-5254
58 No return
59 Lamken Wayne H 741-2919
Soden Marjorie 747-1539
Paige D
Lamken Wayne H 741-2919
Deickmann Fredk W ◎ 741-0648
75 Borelli Rose Mrs ◎ 741-8829
79 Hendrickson Ralph J ◎ 741-2183
83 Degavre Chas J ◎ 747-2406

10

RED BANK MANOR—(See Manor dr)
Zip Code 07701

14

RIDGE RD (Fair Haven)—From Red Bank boro line northeast to Rumson boro line
Zip Code 07701
64 Merlette Floyd G 741-9150
Rutgers dr ends
76 Scheffer Edw R ◎ 741-4160
82 Marshall Donald G ◎ 747-2528
114 Lober Eleanor Mrs ◎
120 Silver Louis 741-2176
121 Jersey Central Powers & Light Co (sub sta)
Oxford av ends
132 Miller Kenneth L ◎ 741-1258
140 Mulder Wm J ◎ 747-2765
148 Calhoun Robt E ◎ 741-0944
156 Costigan Edw F ◎ 842-0926
164 Moloney Jas P ◎ 747-4688
172 Mazzaroppi Jack G 747-0580
300 Christ Methodist Church 741-0234
Hance rd ends

13

— Church of the Navitity
— Church of the Navitity Rectory 741-1714

12

Fair Haven rd intersects
516 DeRidder J Raymond ◎ 747-3278
532 Under constn
548 deGanahl Frank ◎ 842-1267
Kemp av intersects
558 Batchelar E Jackson ◎ 741-0309
568 Collins J Harold 747-1888
578 Burt Geo F ◎ 847-0947

7

RIVER—From CRR of NJ near Cedar west to Navesink River
Zip Code 07701
10 Electronic Measurements Co of Red Bank 741-6228
11 Bullock Bessie Mrs ◎ 747-0286
11a Harris Leenell 842-4945
15 Smith Geo D ◎
19 Dozier Alonzo E 747-0776
21 Grey Yvonne Mrs 747-9709
23 Vacant
Bridge av intersects
— Chevy's Drive-In Clns 747-1871
51 Jackson Wm B ◎ 741-5855
53 Smothers John B ◎
54 River St Sch 741-5900
55 Washington Thelma Mrs ◎ 741-2419
Shrewsbury av intersects
83 Vacant
89 Flax Newton T ◎ 747-0521
92 Clark Alonzo F ◎
93 Yarbrough Chas ◎ 747-2996
94a Green Daisy Mrs ◎ baby sitter
94b Passmore Jessie Mrs 741-9429
94c Clark Raymond 741-1766
94d Eggleston Jos 842-4957
94e Vacant
95 No return
99 Morehead Marie Mrs ◎ 741-7861
99b Williams Edith
100 Pitts Leon M ◎ 747-1384
104 Wright Theo R ◎ 747-5374
105 Bodine Bernard J ◎ 747-9291
106 Fiasconaro Lena Mrs ◎ 741-2166
107 Rios Francisco
108 Lucas Lester ◎

RIVER—Contd

112 Taylor Clarence T ◎ 747-1841
113 No return
114 Williams Benny ◎ 741-8430
117 Hicks Central L ◎ 842-2612
118 Lawrence Robt ◎ 747-4871
119 Morton Viola Mrs
Johnson Cath Mrs 741-7306
120 Davis P Jeremiah ◎ 741-7218
124 Sheard Louis D ◎ 747-2561
126 Flax Ernest
129 Webster Wm T 741-2751
130 Richardson Ernest ◎

Leighton av intersects

137 Perkins Armenta Mrs ◎ 741-1742
139 Williams Raymond D ◎ 842-1758

139a Pitts Alf V
141 Hall John R ◎ 747-2338
145 Vacant
147 Holmes Ellis B ◎ 741-0936
150 McGuire Wm R ◎ 747-1085
151 Vacant
152 Brown Chas E ◎ 842-2734
153 Andrews Hampton B ◎ 747-9452
155 Murphy Ruth Mrs ◎
156 Maxwell Jos S ◎ 741-5476
160 Smith Ralph jr ◎ 747-0897
161 Dean Harry
164 Jackson Howard W ◎ 747-3569
165 Martin Ernest ◎ 741-6166
166 Mann Kenneth W ◎ 741-0365
167 Almendarez Hazel L Mrs ◎ 741-3533
168 Jackson Clarence W 747-3533
168a Daniels Henry 741-5413
169 Harris Rose Mrs ◎ 741-6267
170 Powell John W ◎ 741-5449
180 Brito Jos ◎ 741-2203
Jones Thos J 747-0411
183 Vinson Sallie L 741-9524
186 Gardner Annie M ◎ 747-3893
187 Galloway Major G ◎
190 Washington Geo T ◎ 747-1608
194 Robinson Armanda Mrs ◎ 741-5587
195 Harris Lillian E
196 StPaul Baptist Church
Johnson Thos 741-2946
197 Burgess Floyd R 747-5562
203 Wilson Riley O 741-5715
205 Roundtree Dorothy 747-4948
207 Clark John W ◎ 741-0528
211 Clark Chasteen W ◎ 747-3324
212 Forham Stanley D ◎
213 Vacant
215 Glover Leon F 741-4455
216 Watson Jas A ◎ 747-1722
217 Sims Lindsey ◎ 741-2438
218 Summers Irvin
219 Thornton Cecil C ◎ 741-9197
220 Lampkin Henry
221 Alston Woodrow W ◎ 747-2518

10

RIVER RD—From 151 E Front to limits, 1 south of Shrewsbury River

Zip Code 07701

140 Costa Philip L

Hubbard Park begins

148 Holy Trinity Evangelical Lutheran Ch 741-9241
152 Holy Trinity Evangelical Lutheran Ch (Parish Hse)

Throckmorton av begins

153 O'Shea Henry M ◎ 741-4752
162 Gedrys Robt A ◎ 747-5953
163 Nicosia Benedict R ◎ 747-1368
169 Mauer Michl J ◎ 741-0823

N Prospect av begins

172 Singer Frank L ◎ 741-8560
176 Coyne Paul J ◎ 747-1236
180 Keller Lillian 747-0687
Messmer Katherine
181 Melser Alvin W dentist ◎ 741-1567

Prospect av begins

190 Kridel Florence R ◎ 741-1556
198 Clayton Geo H ◎
199 Russell Bessie Mrs ◎ 747-1930

RIVER RD—Contd
200 Pinkenfeld Henry L ◎ 741-5399
202 Bauer Walter D ◎ 741-2319
203 Longhi Robt G ◎ 741-5241
Caro ct begins
208 Bailey Agnes Mrs ◎ 741-4820
212 Jones Rhea
216 Niro Michl ◎ 741-9560
219 Vacant
224 Parson Loring 741-9472
227 Sand Jos C ◎ 741-5260
229 Tunstall Valance A Mrs ◎
230 Klatsky Irene ◎ 747-0777
231 Elphick Wm B 741-2425
Buena pl begins
234 Pellington Geo S ◎ 747-3615
High begins
240 DePietro Lee 741-3597
DiPietro Liborio S 741-3597
248 Hemschoot Thos M ◎ 741-4469
250 Doremus A Irving ◎ 741-4844
253 Clark Jas F ◎ 741-1935
254 Vacant
Harris Park begins
257 Ricci Roy J ◎ 741-5227
258 Zlata Vincent S 741-3967
Korb Wm
261 Arnone Jos ◎ 741-8976
Fisher pl begins
266 McFadden Joe J ◎ 741-8976
270 Morse Virginia Mrs ◎ 947-5453
274 Metzler John H ◎ 747-1834
280 Fielder Bertha K Mrs ◎ 741-7185
284 Eagan Martin J ◎ 747-3153
Harrison av begins
287 Marks Jos ◎ 747-3927
Alston ct begins
292 Siegel Victor ◎ phys 741-2760
302 Polk Irwin J ◎ phys 741-8900
Koloss Wm A phys
311 Mayer Geo T ◎ 842-4786
312 Fazeka Frank
316 Trotter Richd ◎ 747-2653
321 Podell A Alf ◎ phys 741-0367
322 Clayden Francis W 741-6889
327 Howard John D 741-0186
331 Stoudt Vernon E
Borough line intersects

11

RIVER RD (Fair Haven)—A continuation of River rd (Red Bank) northeast to limits
Zip Code 07701
332 Johnston Mary M Mrs ◎ 741-2610
337 Steffer Richd J bldg contr ◎ 741-6455
340 Magee Eug M ◎ 741-9183
355 Johnson Raymond F jr ◎ dentist 747-2022
358 Schwenker Clara G Mrs ◎ 747-1083
Chestnut begins
382 Regan John J ◎ 747-0737
383 Adler Saml S ◎ 741-9096
390 Lettieri Michl R ◎ 741-6362
393 Harkless Earl T ◎ 747-3415
394 Burnside Carlton B ◎ 747-1737
402 Cornwell Anna L Mrs ◎ 741-1125
403 Lemp Rolf W ◎ phys 741-6666
407 Welch Elvin W ◎ 741-0072
411 Kosene Milton ◎ 741-8298
412 Buckley Jas T jr ◎ 747-4349
415 Seldin Raymond acct 741-2805
419 Figaro Dominic B ◎ 741-0436
420 Mindnich Jerome W ◎ 747-1864
Lincoln av begins
421 Becker Hilda C Mrs ◎ 747-0486
427 Allaire Chas B ◎ 741-2977
428 Castro Victoria G Mrs physicist consultant ◎ 741-8106
431 Stansky Julian S ◎ 747-2138
432 Knickerbocker John V ◎ 842-4584
435 Orzechowski Edw T ◎ 741-5421
438 McLellan Jos H ◎ 747-4261
439 Marchese Jos M ◎
443 Pryor Harold V ◎ 741-2519
444 Edelman Milton ◎ 747-3268

RIVER RD (FH)—Contd
Grange av begins
447 Wiltsie Milford R ◎ 741-5483
448 Coleman Kenneth C ◎
452 Baader Werner R ◎ 747-0167
Lexington av begins
457 Movelle John B phys ◎ 741-4130
464 Howie Robt A ◎ 747-0555
470 Thomas Henry H ◎ 741-7536
471 Makely Gibbon J ◎ 747-2438
479 Thompson Alf C ◎ dentist 747-1224
480 Murphy Bernard ◎ 747-5475
485 Smith Jas F ◎ 741-5075
Hance rd intersects
492 Morris Eleanor V Mrs ◎ 741-2526
499 Bennewitz Helen Mrs ◎ 747-1113
500 Cady Chas B ◎ 741-3299
503 Butler Edw S Dr ◎ 747-9077
511 Kone Margt ◎ 741-6159
512 Carroll Daniel B ◎ 747-4766
514 Vacant
516 Hadsell Timothy 842-1757
517 Ingram J Orville ◎ 741-8264
522 Aura —
523 Norman Robt V 842-4751
526 Skolnik Rosa M Mrs ◎ 747-3493
528 McGivney Alex W
529 Dixon Abram C ◎ 741-1376
532 Powell Rose M Mrs ◎ 741-3526
539 Kowalski Frank ◎ 747-4895
543 Jannarone Michl ◎ 741-1480
548 vonGehren Edgar O ◎ 842-1251
552 Vacant
553 Lawrence David E
Smith begins
554 Fair Haven Esso Station 741-9642
559 Taylor Raymond ◎ 747-4183
561 Miller Eleazer A ◎ 741-5191
568 First Merchants Natl Bank of Asbury Park (br) 741-7144
569 Maffeo A Fred ins & real est 741-9333
Am Secretary Service
Baker E Willson dentist
Navesink av begins
570 Cellar Inc liquors 741-4848
576 Acme Markets 741-9679
579 Fair Haven Texaco 741-9746
582 LaRue Morey Cleaners 741-2457
583 Boyd Clifton J 741-5208
584 Lawes Coal Co Inc (br) 741-1030
586 Fair Haven Home Supply 842-1973
588 West End Variety ◎ 747-4838
591 Perry Frank J genl mdse 741-9638
592 US Post Office 741-5150
594 Lairds Stationery & Printing 747-1806
596 Kosene Milton lwyr 747-2819
598 Dell's Pharmacy 741-0875
600 Borus Russell M Agcy real est ins 747-4532
Borus & MacConnell Agency ins 747-4532
603 Nelson's Mkt 741-2140
604 Cumberland Farms 741-9818
606 Beauty In 741-3111
607 Fair Haven Barber Shop
610 Brite Cleaners 747-2498
Eddie's Auto Clinic 747-5803
611 Felsmann John A & Sons uphol and slip covers 741-4927
612 No return
Cedar av begins
615 Standard Awning Co 741-0696
617-19 No return
624-26 Fair Haven Sunoco Sta 741-9773
632 Zano Saml ◎
634 McDaniel Mary E Mrs 741-1098
636 Low Agency The real est and ins 741-4477
Locust av begins
645 Fair Haven Boro of First Aid
Fire Dept
646 Frank Sarah O Mrs ◎ 741-7243
648 Bennett Eileen L Mrs ◎ 747-1766
650 Sherman Geo E ◎ 747-1086
654 Stratton Edw W ◎ optom 741-2808
659 Brown Lee P 747-2239
Battin rd begins

RIVER RD (FH)—Contd
660 Howat Robt F ◎ 741-1266
661 Coakley Thos C ◎ 842-4931
665 Farley Jas J ◎ 741-3405
666 Olsen Robt E
rear Bungodsy Rose Mrs ◎
668 Perrine Dorothy B Mrs ◎ 741-5299
669 Hawkins Herbert C ◎
Maple av begins
673 Gaul Florence M Mrs ◎ 741-5074
675 LaBau James C carp ◎ 747-4779
678 Willis Ed V ◎ 747-3504
682 Ostrander Frances Mrs ◎ 741-7453
683 Cameron Aubrey ◎
685 Minton Robt H ◎ 741-0810
686 Hoffman Edw J ◎ 747-0427
687 Caroli John A jr ◎ 747-0566
693 Wallace Robt H ◎ 747-5589
699 Shore Wm F ◎ 741-2776
Church begins
700 Kollmer Burton A ◎ 741-5805
702 Freret Gustave J ◎ 747-0499
703 Bertell Christian jr elec electn ◎ 741-8514
706 Episcopal Ch of the Holy Communion 747-4671
707 Chandler Geo E ◎ 741-3339
711 Gerding Herbert G jr ◎ 747-3049
715 Moeller Augusta Mrs ◎ 741-5616
718 Johnson Emil E ◎ 747-1949
727 Lettau Helen G ◎ 747-5710
Hansen Christian A
731 Johnson Ralph B ◎ 741-0029
733 Hall Ted Agency real est 842-4200
740 Willowbrook Inn restr 741-2099
Willowbrook Liquor Store
Spreen Wm H ◎ 741-2099
748 **Fair Haven Boro of Municipal Building** 747-0992
Assessor
Attorney
Board of Health
Bd of Local Assistance
Building Inspector
Civil Defense 747-3946
Clerk
Council
Engineer
Finance & Administration
Heating Inspector
Magistrate
Library Board
Library 747-5031
Mayor 741-7130
Plumbing Inspector
Planning Board
Police Dept 747-0991
Public Affairs & Planning
Public Safety
Public Works
Shade Tree Commission
Board of Recreation
Registrar of Vital Statistics
Tax Collector
Treasurer
Zoning Bd of Adjustment
752 Fair Haven Hdw 741-5200
753 Fair Haven Memorial Park
Fair Haven rd intersects
754 Fair Haven Pharmacy 741-0038
756 Buds Gulf Service 741-0609
757 Corner Room Coffee Shop The 747-9830
759 Boutique womens clo 747-2622
761 Flair Cleaners 747-5255
763 Accardi Anthony barber 741-7175
Accardi's Beauty Salon
769 Viscardi antique 741-9819
770 Candle Light The gift shop 741-2144
771 Cutlass Shop The antique
Tea Taster The 842-7073
772 New Jersey Academy of Dramatic Art 842-0132
774 Fiore's Style Center 741-8063
Thomas Mary J Mrs 741-3486
775 Hayden Alma G Mrs ◎ baby sitter 741-5479
776 Colonial Hse Hairdressers 741-2292
777 Fitzgerald Edw P 741-8378
782 Momot Josesph F 741-0087
783 Lucia Ancieto ladies tailoring 747-2399
DeNormandie av begins

RIVER RD (FH)—Contd
784 Masonic Temple Lodge No 277-747-4025
795 Buck's Cabinet Shop 747-2435
795c Earthenware House The gift shop 842-9811
rear Davis Eliz Mrs 747-5992
798 Hoyt C Douglas 741-3113
799 Mack's Super Mkt 741-3196
800 Hitz Henry A ◎ 741-7037
803 Preston Earl E ◎ 842-2411
804 VanHorn Ray Agency real est and ins 747-4100
807 Reinhardt Warren K ◎ 741-0764
810 Mackey Kathryn H Mrs 747-5386
811 Sears A & T Country Store genl mdse 741-6050
812 Bradshaw Robt A 871-0742
813 Hall Bros real est and ins 741-7686
King Hadley S jr lwyr 842-3488

Gillespie av begins

814 Hendrickson Alf A 741-2464
818 Lowden J Dennis 842-2746
820 Baumann Emil ◎ 741-2386
822 Eurich Marguerite V ◎ 741-1336
823 Minerly's Citgo Serv Sta 741-9783
825 Jannell Raymond R ◎ roofer 747-1865

Minton la begins

826 Soden Henry

Oak begins

834 Miller Spencer C ◎ 747-1328
839 Hennessy Elsie W Mrs ◎ 741-4272
840 Caldwell John J
841 Mammen Delbert D ◎ 747-3285
844 Goerke Gerald G ◎ 747-1259
848 Wissemann Francis M ◎
849 Pierson Raymond E 741-0646

Elm pl begins

852 Chestnutt Paul H ◎ 741-1765
853 Terhaar Gladys F Mrs ◎ 741-5982
857 Vacant
858 Whale Thos C ◎ 842-4738
Lawrence Robt C jr ◎ 747-0387
864 Brown Howard L ◎
867 Nunneloi Neal T 842-4051
868 Zieman Wm H ◎ 741-3251
875 Smith M Floyd
876 Bush E Alan ◎ 747-3957

Dougherty la begins

882 Hunting Tony E ◎ 747-1235
890 Newman Lloyd N ◎ 741-7460
895 Tynan James F ◎ 741-9054
896 Fall Chas A ◎ 741-6327
900 Vaccarelli Lloyd L ◎ dentist 741-3409
907 Hoyt C Douglas ◎ 747-4591
910 Spears Harry E ◎ 747-1525
911 Lartaud Harold R ◎ 741-5321
917 Katzenberger Raymond M ◎ 741-2692
918 Murphy Cecile D 747-3696
923 Shrewsbury River Yacht Club 747-9873
926 Vacant

Brown la begins

932 McLoughlin Thos M 741-3812
935 Maher Wm F 741-3617
941 Miller Herbert W ◎ 842-3553
945 Denise Edgar V ◎ 747-2067
946 Beebe Heloise A ◎ 747-0919
947 Under constn

Woodland dr begins

950 Dengler Herbert P ◎ 747-3309
951 Laird John E jr ◎ 747-1881
960 Conerton Frank A ◎ 747-1988
970 Hammond Alden W ◎ 747-1758

11

RIVERLAWN DR (Fair Haven) —From 32 Fair Haven rd west, north then east along Fourth Creek and Navesink River to a dead end

Zip Code 07701

11 Gale Richd J ◎ 747-5872
16 Becker Martin ◎ 741-2268
19 Farrell Margt V Mrs ◎ 747-5793
23 Scott Ross W ◎ 741-7014
30 Wilson Richd G 747-4230
33 Beck Robt H ◎ 747-2050
41 Jones Walter E ◎ 747-3291

RIVERLAWN DR (FH)—Contd
42 Conway Henry
44 Olsen Christian O ◎ 741-8047
50 Bryer Paul J ◎ 741-3596
55 Weber John V 741-6526
56 Abranhamson Ernest 741-3922
63 Sharpless Wm M ◎ 741-5852
66 Morton Thos E ◎ 747-3735
71 Seymour Walter jr ◎ 741-2664
77 Morton Ida R Mrs ◎ 747-0965
81 Dahl Geo K ◎ 747-4706

17

RIVERS EDGE DR (Little Silver)—From 240 Silverside av to Laurie la
Zip Code 07739

3 Hawkins Frederic M ◎ 747-4047
4 Badgley Eug D ◎ 747-3589
9 Kehde Carl ◎ 747-5923
10 Michel Edwin J ◎ 741-6381
15 Johnson Joel M ◎ 842-0705
16 Wilson Stanley S ◎ 747-2404
20 Vacant
21 Staub Herbert T ◎ 747-4964
28 Clews Jas A ◎ 747-3984
34 Williams Frank C ◎ 747-2001
38 Kimbrough Jas M ◎ 741-3960
41 Pingitore Jos M ◎ 747-3762
44 Nappi Frank D ◎ 842-3248
50 Vacant
55 Doan Harold H ◎ 741-4043
56 Wilson Richd C ◎ 747-5844
62 Robinson Jas V ◎
67 Apy Chester ◎ 747-4155
68 Hotaling Arth ◎ 741-8086
74 McGowan M Raymond ◎ 747-1133
81 Serfass Robt W ◎ 747-1617
83 Cureton Jerald R ◎ 741-1369
86 Stone Richd C ◎ 741-5185
94 Walsh Jas L ◎ 741-2324
99 Rassas Benj ◎ 741-2812
100 VanNest Dirk W ◎ 741-7131
106 Bodeep Jas J ◎ 747-4064
109 Seitz Earl W ◎ 741-8879
110 Pope Frank M ◎ 842-3605

17

RIVERS EDGE DR N (Little Silver)
Zip Code 07701

1 Wedel Paul F ◎ 741-2081
7 Schultze Irvin M ◎ 741-1675
10 Mazzacco John ◎
16 Johannemann Frank A ◎ 741-1129
22 Bamford Kel ◎ 741-6551
32 Maloney Pisie J ◎ 747-4907
33 Taylor Albert E jr ◎ 741-6684

5

RIVERSIDE AV—From 115 W Front northwest to 81 N Bridge av
Zip Code 07701

2 Schipani S & Son gros 741-9770
Riley Irene Mrs 741-8854
rear Kurdyla Joseph T
4 Madure Frank B barber
6 McGhee Eva S Mrs ◎ 747-2620
Mellichamp Jas W 747-2620
Matthias Cyril J 741-9453
10 Church of Christ 747-5193
14 Maxwell J Thos ◎ 741-4138
Doran Laura B Mrs 741-6036
20 Salvation Army The 747-1626
25 Adkisson Wm 741-8658
Eccleston Kenneth J
26 Speck Edith R Mrs 747-0829
29 Madure Frank B ◎ 741-2231
31 **Libby's Apartments**
1 Pollard Leon 842-4363
2 Tammaru Tarmo
Ewald Wm B 741-6231
3 Newberg Arth J 741-3933
4 Kinsley Martin D 741-3599
36 **Twin Gable Apartments**
A Caplan Michl A 842-0962
B Byrnes John D 747-9276
G Moore Manley 741-2399
101 Duryee Stanley L 741-8029
102 McKinney Nancy E 741-8559
103 Manning Howard E 747-2510

A. P. THOMPSON
GENERAL CONTRACTOR
Bridges, Private Dams, Dock Builders, Bulkheads, Drag Line Excavation
Office-Yard Heddens Corner—Mailing Address:
P.O. Box 731, Red Bank, N.J. Tel. 741-1211

Dean's Flowers
FLOWERS BY DEAN
for 70 Years
Oceanport Ave., Little Silver, N. J.
747-1832

Little Silver Liquors, Inc.
Wines — Cordials — Liquors — Beer
Free Delivery — Gift Wrapping Our Specialty
497 Prospect Av. 741-3343 Little Silver, N. J.

RIVERSIDE AV—Contd
36 Twin Gable Apts—Contd
104 Johnson John P 842-4589
105 Nielson Kristen
106 Bartels Geo C 741-8512
107 Smith Max C 741-0357
201 Seleen Paul M 747-0574
202 Dean Dorothy 741-6146
203 VanVliet John 842-4234
204 Snider Rudolph ◎ 842-4706
205 Pede H Mary 741-7372
206 Miicke Elsie 747-5461
207 Mikkelsen Matilda Mrs 741-6655
301 Dieterle Henry C
302 No return
303 Kovacs Oliver 747-2921
304 Warnock Jane Mrs 741-7954
305 Hicks John 741-4266
306 Kettler Herbert W 842-4071
307 Severance Irene Mrs 747-3522
401 DeLuca Frank 741-2454
402 Wallite Construction Corp 741-1538
403 Marsh Howard W 842-1188
404 Warren Marie Mrs 747-3629
405 O'Malley Jean M 747-3681
406 Treiss Ann 741-0242
407 Willis M Philippa Mrs 741-2420
37 Costa Victor B ◎ 741-6364
41 Vacant
45 Esposito Robt M ◎ 741-2575
49 Celi Leo ◎ 741-7297
Riverside Guest House 741-1297
50 Under constn
60 Linde Elsie K 741-1950
Allen pl begins
63 Crowell Agcy real est 741-4030
LaCache ladies apparel
Siegfried Gertrude A Mrs 741-7036

66 **Shrewsbury Manor**
1 Euman Robt supt 747-3579
2 Hammond Jas H jr 741-8359
3 Kehoe Virginia 747-4808
4 Ur John 741-1078
5 Eckert J Edna Mrs 842-0857
6 Degnan Victoria Mrs 741-8037
7 Steffen Mary K Mrs 741-1435
8 Dathe Lloyd 741-5436
9 Cherry Earl H 741-1743
10 Trudeau Gertrude F Mrs 741-9194
11 Kaney Kath A Mrs 741-3491
12 Munley Mary 747-9198
14 Kock Annamarie 747-9792
15 Malloy Mary H Mrs 741-8016
16 Iannarone Mary A Mrs 741-0499
17 O'Rourke Edw 842-0733
18 Jordan Lillian M 741-9179
19 Fanjul Elsie Mrs 741-0725
20 Linde E K 741-1950
21 Settle Estelle G Mrs 741-2725
22 Egan Wm M 741-5984
23 Backe Frances T 741-2584
24 McDonald Mary Mrs 747-1791
25 Price Marion M 747-3207
26 Phillips Louise G Mrs 741-1182
27 Benecke Philomena Mrs 741-7705
28 Grover Estelle V Mrs 741-0883
29 Cipoletta Jos 741-0558
30 Garrison Dorothy B 741-0008
31 Deininger Laura Mrs 747-1198
32 Morford Tace R Mrs 747-4007
33 Buermann Hannah A Mrs 741-3442
34 Scisco Addie I 741-9284

Adams Memorial Home

Successor to
The Mount Memorial Home

Directors of Funerals

Phone
747-0226

310
BROAD ST.

SHADOW LAWN SAVINGS & LOAN ASSOCIATION
SIX OFFICES TO SERVE YOU
Main Office: 600 Broadway, Long Branch, N.J. Tel. 222-1100
BRANCH OFFICES
Middletown Shopping Center, Middletown, N.J. -57 Monmouth Rd., Oakhurst, N.J.
37 W. Front St., Keyport, N.J. -Main St. Holmdel, N.J.
2024 Corlies Ave., Neptune City, N.J.

RIVERSIDE AV--Contd
Shrewsbury Manor-Contd
35 No return
36 No return
37 Thoma Chas G 747-3071
55 Parodi Louis H ◎ 747-5523
58 Waterbury Ralston 741-0326
67 Fishman Murray ◎ Fashion Beauty Salon 747-3955
72 **Shrewsbury Manor Extn Apartments**
38 Selfridge Harry G 747-3887
39 No return
40 Eichman Chas H 741-4554
41 Parro Angeline
42 Leyden Joseph C 741-3552
43 Duffy Jos J 747-0661
44 Pashkur Victor 842-3465
45 No return
46 Overton Walter S 741-1602
47 Alberts Chester A 741-1911
48 Hensler Marguerite Mrs 741-4597
49 No return
50 Walsh Robt 842-2923
51 Mitchell Frank E 741-6253
52 Luhrs John H 741-9510
53 Williamson Margt Mrs
75 Balling Anna M ◎ 747-9464
85 Day John E Funeral Home Inc 747-0332
88 Molly Pitcher Inn 747-2500
Lions Club
Kiwanis Club
Rotary Club
Toastmaster Club
Greater Red Bank Jaycees
Monmouth County Christian Womens Club
Serra Club
Soroptomist Club
101 No return
Morford pl ends
Bodman pl begins
176 Biancamano Anthony ◎ 747-1257
180 Arnone Vincent J ◎ 741-0321
183 Peteron's Restr 741-9670
184 No return
187 Jimmie's Sunoco Serv Sta 741-5695

5

RIVERSIDE AV N—From 110 Riverside av north to 128 Bodman pl
Zip Code 07701
122 **Colony House Apts** 741-5556
1A Brown Andrew C (supt) Dunn Milward M Mrs 747-4399
1B Dominic John J 741-7731
1C Monck E H
1D Denny Frances C Mrs 747-5565
1E Fowler Erna Mrs 741-6818
1F Wallen Jas E 741-5248
1G Rossheim Margt G Mrs 741-1571
1H Durand Harry 842-2757
1J Rusch Adolphe 842-0735
1K Sheen Albert B 842-0221
2A Hooker Emma C Mrs 747-4587
2B Ruthford Martin J 741-3947
2C Roberson Thos J 741-6540
2D Sachs Abe 747-0111
2E Mendelsohn Bernard 741-6650
2F Bueler Jerome N 741-9066
2G ABS
2H Donnelly Edith Mrs
2J Allnutt Dorothy Mrs 741-6582
2K Boulden Norris L 747-4939
3A Vacant
3B Davis Mary L Mrs 747-4128
3C Jacks Mary L Mrs 741-0196
3D Spoerl Jessie G Mrs 741-0327
3E Speckman Dorothy N Mrs 741-7996
3F Simpson F Bradford jr 741-2436
3G Woolf Wm 741-6376

Atlantic Adjusters, Inc.
COLLECTIONS
Professional and Commercial Accounts
704 Cookman Ave., Asbury Park, N. J.
Tel. 774-3030

Seaboard Ice & Fuel Service
ICE — FUEL OIL
OIL BURNER SALES — 24 HOUR SERVICE
27 N. Bridge Ave. Red Bank, N. J. Tel. 741-0248

RIVERSIDE AV N--Contd
Colony House Apts-Contd

3H Armstrong Mabel J Mrs 842-0804
3J Scott James R 741-8538
3K Lickwar Edw J 741-6081
4A Anderson Jas H 842-2389
4B Winter Chas E 741-2281
4C Hinemon Mildred M Mrs 741-4807
4D Kasyan Anna
4E Winter Chas 741-2281
4F Kaabe Louis 842-3325
4G No return
4H Malone Frances V Mrs 747-9667
4J Kellogg Genevieve R Mrs 747-5009
4K No return
5A Jacobi Henry 747-9783
5B Battin Meta 741-6522
5C Pingitore Saml J 842-4093
5D Harris Helen Mrs 747-4824
5E Vacant
5F VanMater S E Mrs 741-8122
5G Davis John E designer 747-0989
5H Chew Margt E Mrs 747-0662
5J Friede Richd L 747-2360
5K Kellenbogen Edw Rabbi 842-2172
6A Albee Donald 842-2687
6B Bacon Walter M 741-4322
6C Miller Richd 741-1818
6D Kaplan David 741-1105
6E Orshansky Rose
6F Vacant
6G Corbin Dorothea H Mrs
6H Cassevant Albert F
6J Taylor Wm E 741-5518
6K Cook Joseph T ◎ 842-4932

— Jacobi Henry 747-9783
Penthouse:
A Quirk Martin A 842-1462
B Brook Weeber W 741-4136
C VanPelt E Ralph 747-9264

17

RIVERVIEW AV (Little Silver) —From 51 Eastview av southeast to Parkers Creek
Zip Code 07739

60 No return
72 Horne Belle C Mrs 747-2979
78 Morf Lucille E Mrs ◎ mus tchr 747-2331
84 Kellum Chas W ◎ 741-8374
90 Smith Raymond E 741-6392
91 Maffei Albert V ◎ 741-8689
96 Pearsall Jos I ◎ 747-3058
101 Hay Wm H 747-5473
108 Breichner John P 741-3457
111 Vacant
114 McGowan Geo A ◎ 741-4055
117 Flood Robt N 741-6529
120 Seidenzahl Fredk W ◎ 741-2222
123 Boyle John E ◎ 741-3226
126 Smith Frances W ◎
129 Carbonell Antonio S ◎ 842-1956

Silverside av intersects

132 Vacant
163 Asay Donald E 741-7740
164 Conlon Robt J ◎ 741-6266
175 Pinson Theo H ◎ 741-3367
175 Pinson Theo H ◎ 741-3367
176 Jensen Arnold M ◎ 741-2256
182 Jiminaro Jos J ◎ 747-2690
201 Santelle Dominick F ◎ 741-3228

19

ROBINSON PL (Shrewsbury)— From 21 James north to 148 Borden
Zip Code 07701

11 LaTourette Harvey S ◎ 741-8314
14 Archer Richd 741-1967
17 Tector Leo W 741-0422
20 Williams Chas M 842-4972
23 Streich Francis J 741-0468

REDDEN AGENCY
Tel. 741-9100
REAL ESTATE — INSURANCE
LIFE INSURANCE PLANNING
Member Red Bank Area Multi List Service
REALTORS ARE ACTIVE MEMBERS OF CONSTITUENT BOARDS OF NATIONAL ASSOCIATION OF REAL ESTATE BOARDS
YOUR Independent INSURANCE AGENT

BLAISDELL LUMBER COMPANY
BUILDING MATERIAL — MILLWORK, ETC.
Tel. 741-2121
15 BRIDGE AVE. RED BANK, N. J.

REAL ESTATE — INSURANCE
Quick Service — Call
The Dowstra Agency
741-8700

B & R Electric, Inc.
ELECTRICAL CONTRACTORS
Commercial — Industrial — Residential
ELECTRIC HEATING SPECIALISTS
96 Parker Ave., P. O. Box 67 741-5756 Fair Haven, N. J.

C & R COLLECTION AGENCY
NATIONWIDE SERVICE
190 Broadway Long Branch, N. J.
229-2257

ROBINSON PL (S)--Contd

26 MacVeagh John A ◎ 747-2881
29 Meade John D ◎ 741-8366
32 Morris Alice M Mrs ◎ 741-9575
35 Meakim John F ◎ 741-3189

White intersects

38 Rice Raymond F ◎ 741-7950
61 Dwyer Donald P ◎ 741-7937
62 Curdt Wm W ◎ 747-4306
67 Dalton Alphonse J ◎ 741-7443
68 Conk Frank M ◎
73 Rosati Henry A ◎ 744-3645
74 Hammer Alan T ◎ 741-4041
79 Kling Marjorie Mrs ◎ 741-0342
80 Patt John A ◎ 741-2026
85 Fitzgerald Jas A ◎ 741-4066
86 Orr B Neville ◎ 741-7350
91 Ivins Franklin R ◎ 747-1562
92 McLaughlin Ray C ◎ 741-8997
97 Custis Howard R ◎ 747-3335
98 Wells Elsie R Mrs ◎ 747-3478
103 Droddy Wm ◎ 741-5308
104 Clark J Raymond ◎ 741-4333
109 Corge Alberta Mrs ◎ 747-1884
110 Clayton Chas ◎ 741-0096
114 Shanley R Elliott jr ◎ 741-2076
118 Sole Anthony M ◎ 741-7003
124 Neff Robt C ◎ 741-7409
127 Evans Hayden R ◎ 747-0742
130 Hood Marion S ◎ 747-3453
136 Spaeth Edgar V ◎ 741-7054
142 Mindnick James R ◎ 741-3461
148 Phelan Wm P ◎ 741-7794

15

ROSSLYN CT (Little Silver)—Begins 335 Prospect av northeast to 3 Azalea ct

Zip Code 07739

21 Fischer Wm P ◎ 747-9344
24 Edmunds Robt H ◎ 741-9337
29 Conrad Adrian ◎ 747-4962
30 Anderson Walter T ◎ 747-3961
33 Hallowell A Thos ◎ 741-5423
34 Feldman Lawrence ◎ 741-4391
37 Spiros Robt E 747-2392

18

RUMSON PL (Little Silver)—From Broad and intersection of NY&LBRR at boro line east to 36 Salem rd

Zip Code 07739

22 Swysz Anthony ◎ 741-7567
26 Sacco Saml ◎ 747-4653
30 Blasi Santo ◎ 741-7388
31 Mount Thos ◎ 741-7342
35 Koff Geo E ◎ 747-2608
39 Caprioni Albert G ◎ 747-2430

East Lake dr ends

43 Strahle John E 747-1668
47 Sharabba Robt R ◎ 741-9009
51 Coulson Ernest W ◎
52 Riordan Wm J ◎ 747-2128

Grant pl intersects

55 Zahn Willie E ◎ 747-3652
65 Norton Chas O ◎ 741-0956
79 Balaguerchik Nick 741-2116
80 Donoho John W ◎ 741-1531
87 Under Constn
93 Chamaine Robt J ◎ 842-4935
101 Trooper David ◎ 741-8785

Garden rd intersects

104 Ryan John J ◎ 741-9191
109 Geile Emil F ◎ 747-1925
115 Bliss Fredk C ◎ 747-3430
116 Seaton Wm J ◎ 741-6143
121 Cannella Gerald A ◎ 747-1942
124 Walsh John N ◎ 842-2497
131 Shea Evariste Wm

The Central Jersey Bank and Trust Co.
MAIN OFFICE — 1 WEST MAIN ST., FREEHOLD, N.J. — TEL. 462-0011
OTHER OFFICES: Allenhurst Office • Eatontown Office • Fort Monmouth Office
Long Branch Office
SHREWSBURY OFFICE – Shrewsbury Av., Shrewsbury, N.J. Tel. KE 1-3300

RUMSON PL (L S)—Contd
139 Katz Max J ◎ 741-6298

15

RUMSON RD (Little Silver)—Begins at 394 Branch av northwest to boro limits
Zip Code 07739

8 Wainwright Paula B Mrs ◎ 741-2807
12 Soviero Nicholas C ◎ 741-0253
18 Woods Fredk R ◎ 741-7765
22 Brogdon Jas T ◎ carp 741-9129
28 Perry Marjorie I ◎ 741-2327
33 Gorsuch W Richd 747-4250
34 Messler Warren T ◎ 747-0865
40 Famulary Joseph C 747-0929
46 Jewett Grandjean G ◎ 741-3453

Lovett av ends

47 Beer Norman F ◎ 741-7154
59 Kenngott Howard ◎ 741-0763
64 No return
65 Griffin Emily A Mrs 741-2566
68 McNamara Jas ◎
72 White Chas A ◎ 747-2489
73 Schnitzer Robt M ◎ 741-6168

Cross ends

81 Stark Ernest ◎ phys 741-9373
87 Fitzgerald Anthony W ◎ 842-4669
93 Rafferty Michl J ◎ 741-7896
94 Schmid Wm F ◎ 741-5737
96 Schroeder H Paul ◎ 747-1811
99 Geroni Wm A ◎ 741-7159
105 Bruno C Fred ◎ 741-3370
106 Mascolo Felice J ◎ 747-2980
109 Clapp M Myrtie Mrs ◎ 747-0210
rear Vacant
112 Wilby Marie H ◎ 747-3209
113 Poteet Danl P 747-0928
117 Quirk Miriam T Mrs ◎
118 Romanenko Mark M ◎
121 Quackenbush Emerson 747-1572
126 Muller Ernest D ◎ 741-1779
129 Sawyer Warren F ◎
130 Turnbull Helen C ◎ 747-4517
133 Neilson Noel W ◎ 741-2722

Prospect av intersects

140 Bacigalupi John A ◎ 741-9398
141 Bacigalupi John A jr ◎ 747-2794
146 Grum Edw F genl contr
151 Eggenberger Margt S Mrs 747-4470
154 Grilli Enico ◎ 741-1749
157 Kendrick Harry W ◎ 741-0337
158 No return
163 Hooper Hadley M ◎ 747-5304
164 Dennis Lucheonette restr 741-9823
167 Hansen Gerald W ◎ 747-4984

Laurelwood dr starts

175 Dressler Harold C ◎ 741-9332
179 Bacigalupi Jos T ◎ 741-4470
183 Munson Russell A ◎ 741-2493
189 Clapp Richd C ◎ 741-4818
193 Wardell Harold E ◎ 741-5927
197 Carhart Carrie C Mrs ◎ 747-0946
200 Alexander Harold H ◎ 747-5503
202 Parker Richd ◎ 741-5408
215 Vacant
221 Bates Francis A ◎ 741-4325
235 Parker G Douglass 747-2583
267 Kirk Jos L ◎ 741-8081
275 Sharon Jos L ◎ 741-6424
281 Weaver E Richd 741-5325
287 Procter Helen S Mrs ◎ 741-1948
290 Lippen Lloyd M ◎ 747-1668
295 Crate Benj A ◎ 741-2038
— Burton Wm S ◎
300 Stone Alf B 741-8365

741-4768 "For Quick and Reliable Service"
A-C RADIO & TELEVISION CO.
Sales and Service
52 Monmouth Ave.



DON'T PUT OFF HAVING IT PUT ON
RED BANK ROOFING CO.
Roofing, Siding, Leaders, Gutters
249 Maple Ave.
Tel. 747-0635

TOM DEAN
Flowers
CUT FLOWERS
POTTED PLANTS
Florists' Transworld Delivery FTD Selected Member
Flowers For All Occasions
97 BROAD
Tel. 741-7229
RED BANK

THE MONMOUTH COUNTY NATIONAL BANK
RED BANK
MEMBER—Federal Deposit Insurance Corporation

RUMSON RD (L S)—Contd
301 Egan Thos R ◎ 741-7191
407 Pace Jos F ◎ 741-2845
410 Labrecque Theo J ◎ 741-2797
411 Swartz Lester R ◎ 741-1074
421 Ribustelli Ralph ◎ 741-4996
427 Marascio Victor M ◎ 747-4190
441 Jones Newton B ◎ 747-1726

14

RUTGERS DR (Fair Haven)—From 76 Ridge rd northwest to a dead end
Zip Code 07701
1 Henderson Wm J ◎
2 Sullivan Oliver J 741-3342
3 Bowman Lawrence S ◎ 741-1287
4 Wright Geo ◎ 747-5741
5 Wright Malcolm E ◎ 842-4274
6 Gorney Edw J ◎ 741-3679
7 Rosenberg Sylvia S Mrs ◎ 747-3666
8 Rosoff Jack Rev 741-3823
9 Hook Walter A ◎ 741-0195
10 Conover Walter C ◎ 741-0287
11 Burlse Agnes C ◎ 747-2176
12 Stewart Wm J ◎ 741-8546

7

ST MARY'S PL—East of Shrewsbury av
Zip Code 07701
8 Wilson Stephen 747-2191
10 Mitchell Ralph H 741-1691
11 Jordan Thos E ◎ 741-0741
12 Vacant
13 Rawlings Geraldine Mrs 741-8121
14 Lewis Donald
15 Jackson Walter ◎ 741-0359
16 Carter Mary A Mrs
17 Copeland Jas
18 Bradley Burton ◎ 741-5572
19 Williams Thelma 747-0740

9

ST NICHOLAS PL—From 45 Madison av north to a dead end
Zip Code 07701
15 White Minnie R Mrs ◎
16 Pyatok Joseph A ◎ 741-3783
19 Sestito Jos ◎ 741-7593
20 Wilkinson Priscilla Mrs ◎ 741-8836
24 Guarino Ralph J ◎ 741-7469
25 Vacant
27 Bloom Edw J ◎ 741-4955
30 Baisley Walter F ◎ 741-4166
31 Mottine John J ◎ 741-1886
34 Guarino Thos A ◎ 747-4616
40 Newman Albert E jr ◎ 741-9577

18

SALEM LA (Little Silver)—From 175 Pinckney rd south, 1 west of Branch av to a dead end
Zip Code 07739
4 Perkins Jay T ◎ 741-3975
5 Smith Lester B ◎ 741-2997
7 Boody Edger III ◎ 747-4348
12 Queenan John J ◎ 747-3949
15 Dickson David M ◎ 741-4690
16 Bennett Oliver D ◎ 741-2141
20 Grubb G Gregg ◎ 747-4835
28 Heston Russell G ◎ 747-5067
31 Jones Robt M ◎ 747-4289
35 Kordaski Leo J ◎ 741-4776
Bennett la begins
36 Heyer Annie T Mrs ◎ 747-3724
Rumson pl ends
39 Glassey Thos H ◎ 741-4518
40 Dodge Donald A ◎ 842-1281
41 Bruno Chas R ◎ 747-1565
43 Dwyer Wm J ◎ 747-4916
44 Browne Geo W ◎ 741-5939
45 Martin Raymond S ◎ 741-2474

W. A. FLUHR, Inc.
Gasoline — Diesel Fuel — Lubricants
Oil Burners
White Rd. at Railroad Little Silver, N. J. 741-6100
fuel oil

New Jersey Coast Transfer Co.
R. F. TOPPING, Mgr.
MOVING and STORAGE
131 Belmont Ave. Long Branch, N. J. Phone 229-0566

SALEM LA (L S)—Contd
47 Hansen Mette K Mrs ◎ 747-0641
48 Rubano Chas J ◎ 842-1109
49 Ellison R John ◎ 741-0437
50 Ransley John W 741-3141
52 DiNaples Ralph ◎ 741-5636
53 Griffiths Richd J ◎ 744-6377
54 Welsh Stephen E ◎ 747-5757
57 Wallis Jas L ◎ 741-5058
58 Smith Peter W 842-3617
59 Hembree Geo H ◎ 747-5066
60 Burton Herbert O ◎ 747-2267
70 Myer Otto ◎ 747-3411

20

SAMARA DR (Shrewsbury)—From 140 Birch to Sycamore av north to 215 Spruce dr
Zip Code 07701

11 Kuhlman Donald A ◎ 842-3014
25 Villani Domenico J ◎ 741-5940
32 Tateosian Tateos ◎ 747-1354
37 Casagrande Louis ◎ 741-3449
49 Viracola Angelo ◎ 747-4914
55 Johnson John O ◎ 741-2514
70 Skakandy Jack S ◎
73 Fesler Wm B ◎ 747-3467
85 Crone Chas F ◎ 741-2619
97 Herman Chas F ◎ 747-0988
102 Schneider Thos C ◎ 741-7605
103 LoPresti Thos J ◎ 741-7986
109 Dudley Wm L ◎ 741-0890
116 Maslow Bernard 741-7375
121 Barone Patk J ◎ 747-5471
128 Holloman Wm E ◎ 741-1354
Obre pl ends
133 Acerra Dominic J ◎ 741-5650
145 Parker John W ◎ 741-9529
154 No return
157 Bartosh Steph J ◎ 747-9769

14

SCHWENKER PL (FH)—From 20 Forrest av in semicircle back to 50 Forrest av
Zip Code 07701

3 Gauch John H ◎ 747-1239
9 Vacant
21 Golden Richd A ◎ 741-1437
28 LiVoisi S James ◎ 741-8040

16

SEVEN BRIDGES RD (Little Silver)—From 295 Rumson rd to boro line
Zip Code 07739

31 Heffernan John F phys 741-4668
Heffernan Evelyn D Mrs phys
41 Salmeri Edw J ◎ 741-8183
71 Bruno Chas T 747-0972
75 Redden Harral A jr ◎ 741-9103
81 Nilson Jessie W Mrs 741-9332
88 Carter Harry R ◎ 741-9111
Pine dr begins
115 Acerra Josephine L Mrs ◎ 741-2731
125 Smith Robt ◎
145 Towers Wm L ◎ 741-0161
Kings rd ends
— Warwick Jas ◎ 741-5159
Littler Silver Point rd intersects
571 Coffee Don F ◎ 747-1331
579 Johnson Fredk T ◎ 747-5235
Windway ends
603 Harvey Jas E ◎ 741-8218
611 Potter Fredk M ◎ 747-0135
639 Foster Chas H ◎ 747-5858
Silverside av begins
— Rosenthal Alf H ◎ 741-7652

20

SHADOW BROOK RD (Shrewsbury)—From 62 Broad west to a dead end
Zip Code 07701
Maple rd begins
25 King Hadley S ◎ 741-9384

Est. 1933
Mobil
OIL
DELIVERY
Inc.
Mobilheat
• Fuel Oil
• Air Conditioning
• Oil Burners Sales and Service
Luxaire
3
HERBERT ST.
TEL.
741-0610

ROLSTON WATERBURY
Est. 1925 — REALTOR — INSUROR
Associates: Elizabeth Randall — Marion Morris — Lillian Lochlin
16 W. Front Street
Dial 747-3500

SHADOW BROOK RD (S)--Contd
26 Kezer Richd F ◎ 747-2363
34 Kirsh Elmer R ◎ 747-9486
35 Stoddard Chas R jr ◎ 741-8942
42 Aklus Frank H ◎ 741-4072
47 Rittenberg Richd E ◎ 741-8105
48 Becker Benj L ◎ 747-4918
56 Ambrose Eliz K Mrs ◎ 747-0342
Queen Anne dr ends
57 Ball John M ◎ 741-8752
— Shadowbrook Inc restr 747-0200
67 Patterson Edw S ◎ 741-2711

21

SHADOW LAKE DR (River Plaza)—From 84 Hubbard av to 30 Newman
Zip Code 07701
4 Altonburg Herbert E ◎ 747-0538
5 Makely Geo M ◎ 741-2135
8 Patterson John L ◎ 747-4747
9 Makely Jos G ◎ 741-8614
12 Fisher Barry J ◎
15 Doscher Eliz V Mrs 741-0307
16 Emmons Willard S jr ◎ 747-0721
17 Lang Jos T ◎ 741-8883
20 VanOhlen Walter J ◎ 741-1142
24 Friar Lawrence B ◎ 747-1703
25 Johnson Cato P ◎ 747-5719
28 Myers Dale ◎ 747-4825
31 O'Neill Raymond J jr 747-2584
32 Jackson Jos ◎ 741-6449
35 Walling Emmett H ◎ 741-2091
36 Witiver Rose M Mrs ◎ 741-8840
40 Woodward Herbert P ◎ 747-5855
41 Schonmaker Ernest T ◎

19

SHADY LA (Shrewsbury)—From 271 Sycamore av north to a dead end, 2 west of Broad
Zip Code 07701
9 Newbon John E ◎ 741-1261
15 Maloney Thos E ◎ 747-3412
20 Speck Theo ◎ 747-0714
29 Beers Thos S ◎ 747-3642
30 Bryan Wm jr ◎ 741-4029
Lyons Benj H ◎
Beers Thos S ◎ 747-3642

15

SHERWOOD CIR (Little Silver)—From 12 Sherwood rd to Nottingham way
Zip Code 07739
32 Sanderson Benj S III ◎ 747-3263
36 Cunneff Raymond L ◎ 741-8786

15

SHERWOOD RD (Little Silver)—From 5 Windsor dr northwest to 28 Sherwood cir
Zip Code 07739
11 Kramer Sydney M ◎ 741-0120
12 Hartten S Eric ◎ 842-1352
15 Pitschke Nancy ◎ 747-9767
19 Campanella Louis M ◎ 747-0823
20 Watkins Carroll J ◎ 741-4360
24 Knake Robt J ◎ 842-2677
28 Mezger Robt consulting eng 741-0582
32 Sanderson Benj S ◎ 747-3263

21

SHERWOOD RD (River Plaza)—From W Front north then forms a circle
Zip Code 07701
11 Vacant
12 Hasenohr Clinton E ◎ 747-9089
17 Webb J Ellis ◎ 747-5069
18 McLaughlin Patk ◎ 747-9357
23 Slattery Thos J ◎ 747-9124
24 Lacey Thos E ◎ 747-9151
30 Ysebaert Emiel ◎ 747-9796
35 Clark Glenn T ◎ 741-5071
36 Elberfield Jos J ◎ 747-1461
41 Smiley Robt ◎ 741-8719
42 Shaer Norman R ◎ 747-9727
47 Smith Lester E ◎
48 D'Anthony Andrew L ◎
54 Oatman Paul B ◎ 747-4675

4

SHREWSBURY AV—From end of W Front at Railroad south to 170 Newman Springs rd

100 ROOMS The Gem of the Atlantic Coast FIREPROOF
MOLLY PITCHER INN
COCKTAIL LOUNGE — DINING ROOM
AIR CONDITIONED — FREE TV and RADIO
88 Riverside Ave. Tel. 747-2500

SHREWSBURY AV—Contd

6

NY&LBRR crosses

26 Hance & Davis feed and fuel 747-0103
28 Vacant
32 Gaul Danl P ◎ 747-4456
35 DeVaney Jas J 741-3357
36 DeSantis Nicholas ◎ 747-0548
37 Lumi Anlly Mrs 747-3760
39 Mazzucca Ralph ◎ 741-4464
Mouo Socorro
40 Mego Wm A ◎ 747-3781
41 Biancamano Anthony J jr 741-8598
46 Black Eric A ◎ structural eng 741-5663
47-51 C&D Commuter's Serv Center 747-9869
54 Bakutes M Pat
Taylor Karen 842-4160
Maxwell Carol 842-4160
57 Norman Ada R Mrs ◎ 741-9114
59 Curtis Blanche H Mrs 741-6737

Monmouth ends

62 Lucia Jos ◎ 741-6844
rear Smith Ralph M 741-3618
63 Mancuso Jos F 741-7528
rear Carcoran Thos H 741-3551
66 Eichin Emile R ◎ 741-0341
66a Power Noel C 747-5668
74 Martin Geo L ◎ 747-3736
77 Mulligan Edw W phys 747-0505
81 Mulligan Edw W ◎
82 Teremstzky Danl rooming hse 747-0503
84 Stewart Florence Mrs 747-3826
Lisenko Nicholi ◎
85 No return
89 Antinozzi John ◎ 747-5485
90 Tucker Donald
Rainbille Raymond
Malone K S Mrs
O'Neil Connie
92 Red Bank Sch of Music and Dance 747-4315

DeForrest av begins

93 Alvino's Circle Serv Sta 747-9826
96 Hanser Florence Mrs ◎ 741-2275

Oakland av ends

101-03 Peoples Liquor Store The 747-2214
102 Leonor Riveria
rear Russo Andrew F 747-0774
104 US Govt PO 741-9342
rear Russo Robt 741-1268
105 DeGennaro Rosemary Mrs ◎ 741-3018
106 Perez Jose
P&L Upholstery & Rug 741-8549
Mill-Lee Cleaners ◎ 741-8549
107 Vacant
108 Vacant
rear Maddalena John ◎ 741-9099
109 Vacant
111 No return
113 Willis Mary Ann
114 No return
115 Vacant
116 Millward Roy W ◎ antiques 741-0993
Tredmore Adelaide

Locust av begins

119 Adkins Rosetta 842-2890
123 Vacant

Chestnut ends

124 Lucisano Stephen P restr ◎ 741-1058
126 VanBrunt Printing Co 747-3758
128 Ferraina Jos ◎ 741-1852
129 Alcamo Jos 741-4734
130 DiFiore Carmine U ◎ 747-1554
Burger House The restr
132 Yard Lee
rear Carney Geo J auto repr ◎
Zablov Philip
135 Gatta Helen Mrs ◎
Johnny's Mkt gros 747-3189
136 Mancle Edgar D
Moore Joseph
140 Red Bank Cabinet Co 741-8080
141 Sal's Tavern 741-9748

Herbert intersects

149 Vacant
150 Vacant
152-54 Butter Crust Bakery Inc 741-6091

Mainstay Federal Savings & Loan Assn.
INSURED SAVINGS
MORTGAGE LOANS
36 MONMOUTH STREET
Tel. 741-0663

USE The Alphabetical Section to get Complete Information on a person or firm.

SHREWSBURY AV—Contd
152 Chamberlain Adam P 741-6091
153 Rogel's Bar 741-9742
rear Rogel Olga Mrs 741-2978
155 Vacant
158 Vacant
159 Tomaino Ralph ◎
160 Cohen Ida Mrs ◎ 747-2208
Earl begins
162 Tomaino's Liquors 747-3831
161a Union Hose Co No 1 (Fire Dept)
163 Morgovsky Abr 741-8747
165 Economy Drug Store 747-3657
Morgovsky Bert S ◎
166 Vacant
168 Warrazo Lorenzo 741-9364
172 Pilgrim Baptist Church 747-2343
Leonard intersects
175 Parker Jas W ◎ phys 747-0281
179 Parker Jas W jr ◎ phys 747-1007
183 Boyd Fred V 842-0647
184 Seldin's Dept Store 747-5530
Seldin Max L ◎
185 Benny's Gro 751-2645
188 DeNigris Henry R ◎ 747-4625
191 DeNigris Henry R shoe repr 747-4625
Boulder Louise
192 Katsin's Drug Store Inc 747-0417
193 Thompson Lorese Mrs 747-9909
Frost Adelia Mrs 741-5894
197 Beckers Hdw 747-0465

Catherine intersects
203 Bayshore Charlie Sea Food Center ◎ 842-4212
204 A &B Gul Serv Sta 741-9788
205 River Road Handy Wash ◎
209 Knight Tailor Shop
Knight Leatha Mrs
210 Rossi Mario J ◎ pntr 747-3842
Palmieri Jos taxi serv 747-3842
Lloyd Wm A 842-4598
Vega Jos R
212 Donald Anna M Mrs 741-3354
Frazee Michl 842-0590
Meade Danny Mrs
213 Boncore Margt Mrs ◎ 741-4879
Caruso Pants Fcty 747-2635
Vega May Mrs
Boncore Anne Mrs
Caruso's Tailor Shop ◎ 747-2635
215 Sal's Barber Shop 741-9666
220 Cohen's Dept Store 741-4281
222 Buonano Confy 741-9753
224 Scott Edna May
Greenleaf Hilda Mrs
Bates Clara May Mrs
Brin Grace L
Holmes Oscar
226 Vacant
228 Hetzler Victoria E 741-5390
River intersects
233 Frank's Home Improvement Co 747-0608
Agamennone Frank V ◎
234 Rosario Mary Mrs
234a Wheless Adeline 747-1792
234b Rosario Mary
237 Perry John ◎ 747-2180
240 Harris F Leon Funeral Home 775-3124
241 Jackson Bessie M Mrs ◎ 747-4033
243 Spot Cafe The restr 741-9788
Spot Taxi 741-6832
Hasty Thos J
Haskins May
Holloway Lanni
245 DePonte Theresa Mrs ◎ 747-3012
247 Jim's Barber Shop
Winston Hennie M Mrs 741-9026
248 Yarbrough W J
Williams Harrison
249 Dillard Mary E Mrs ◎ 741-2736
250 Scholeder Constn Co 741-2139
D'Usslaux Associates mfrs writing pen parts 747-5324
Dean Mary
Wilson Leslie
Wilson Helen
252 No return
254 Wright Wm E ◎ dentist 747-3813
255 Gibson Jos ◎ 741-0466
Stokes Geo T
Ellison Eva Mrs 741-1574
Meadows Edw
Bank begins
257 Robert's Shoe Serv 741-2826
Robinson Robt ◎



Chas. H. Tindall Agency

REALTORS — INSURORS

19 E. Front St. Tels. 741-5613—741-9030

SHREWSBURY AV--Contd
259 Pabbene Dominico ◎ 747-3463
260 Harry's Serv Sta 747-9853
261 Alice's Shrewsbury Av Beauty Shop 741-8065
Ancrum Alice V Mrs
263 Stokes Barber Shop
Vincent Odessa Mrs ◎
264 Acme Amusements & Cigarette Serv 741-1813
266 No return
270 Polar Club of Red Bank ice cream 747-5699
273 Jacobs Hdw Co 747-4044
Jackson James
279 Trent Oliver C
W Bergen pl intersects
285 Shrewsbury Av AME Zion Church
286 Jones P Lafayette ◎ 747-1495
287 Ariozzi Albert ◎ 741-4346
288 Cannavo Benj D ◎ 747-4199
O'Callaghan Nancy
289 Logan Danl ◎ concrete contr 741-9350
291 Vacant
293 Davis Raymond C
294 Mills Matthew ◎ 741-4085
295 Casa Loma Restr 741-9841
StMarks Lodge No 37 AF&M
296 Butler Wilber S 842-4772
297 Power Eliz Mrs ◎
298 Palm Barber Shop
299 Saunders Adolphus 747-0990
300 Vacant
301 Frost John D ◎ 747-2555
StMary's pl begins
302 Bean Christine Mrs 741-0270
306 Bates Lodge No 220 IBPO of E 747-9839
Phyllis Wheatley Temple No 2-76 IBPO of E 747-9839
307 Jackson Chas E ◎ 741-3437
309 Clay Bessie Mrs ◎ 741-5068
Clay Eug R
311 Reevey Wm 842-4712
312 Parker J Alvin ◎ dentist 741-4998
316 No return
323 Reeves Linwood
Reevey Naomi 842-3705
325 No return
326 Wiley Herman O ◎ phys 747-3136
W Sunset av begins
329 Canonico Steven ◎ 747-2068
E Sunset av begins
330 Lewis Leola M Mrs ◎
334 Anderson John ◎ 747-3067
335 Jake's Sunoco Serv Sta ◎ 747-9815
336 Williams Geo ◎ 741-9151
340 Vacant
344 Lott Gladys J Mrs
Pritchett Julia 747-5364
Bailey Alice
Rock Frances
Butts Sheila
Baily Ada
Hughes Bessie
345 Coats Wm 747-1756
348 Ford Saml A Rev ◎ 747-5870
351 Scotti's Mkt gro 747-2850
E Westside av begins
352 Nervo Saml G ◎ 741-4115
Nervo Dominic
W Westside av begins
359 Hembling Chas B ◎ 747-3737
361 Procopio Frank ◎ 747-2311
rear Bruno Silveno 747-2311
364 Friank Thos
West Harold W 741-7442
365 Flemke Attilia Mrs 747-2195
Rossi Vincent 747-2195
368 Iacopino Rose Mrs ◎ 747-4629
369 Bishop Jos ◎ 741-2125
Drummond av begins
374 Hembling Helen Mrs ◎ 741-8275
375 Sanderlyn Dora Mrs
Allen Harold E 842-1239
376 Hurley Harold J ◎ 741-3416
377a Daly Harlon H
Balas Manuel

SHREWSBURY AV—Contd

377b Lodine Sylvia
379 Vacant
382 Lafsky Joseph
390 Pleasant Inn 741-9749
DeMaria Esther E Mrs ◎ 747-1108
391 Peterson's Shrewsbury Inn restr 741-4900

Newman Springs rd intersects

436 Vacant

20

SHREWSBURY AV (Shrewsbury)—From 193 Newman Springs rd southeast to boundary

Zip Code 07701

401 Vacant
415 B&B Liquors Inc 842-1312
417 Harrison J Reid Agcy 747-2900
Mill Carl J Agency 747-1600
Fitzgerald John L real est
423 B&E Texaco gas sta 741-9619
435 Wildanger Jos Co auto body 747-0501
445 Boro Busses Co 741-0567
459 Naylors Inc (br ofc) auto parts 741-7980
465 Overhead Door Products Corp 741-6161
479 American Rentals genl rental serv 741-3490
483 Cooper Picture Framing 747-1975
487 Monmouth Silversmiths Inc 747-3084

Patterson av ends

515 Shrewsbury Manor Nursing Home 741-2059
Kotran Agnes Mrs ◎
575 New Jersey Bell Tel Co (dist ofc) 747-9960
585 Good Humor Ice Cream Co 741-2501
— Farrell Thos Contractors Corp 741-5632
— Majestic Amusements Inc vending machs 747-2137
— K&D Products
— Ridge Homes bldg contr
— B&T Builders Inc contr 747-1135
— Central Jersey Bank & Trust Co
— Majestic Cigarette Serv vending machs 747-2137
— Red Bank Spring Serv auto reprs 747-1551
— Red Bank Tire Co Inc 747-3404
— Raynor Mach & Iron Works Inc 741-5285
— Ebsco Industries Inc

Sycamore av ends

Parker Creek crosses

19

SICKLES PL (Shrewsbury)—From 60 James north to a dead end

Zip Code 07701

6 Aders Otto H ◎ 741-0666
12 Brown Lindal I ◎ 741-0694
15 Halsey Lloyd A ◎ 741-3497
18 Hudson Paul A ◎ 747-3260
21 Scherer Wm ◎ 741-2912
24 Carlisle Saml B ◎ 741-7511
27 Clayton Joseph M ◎ 741-8070
33 No return

White intersects

50 Kavka Anthony T ◎ 741-6853
55 Luehman Robt T ◎ 747-3299
56 Wright John F ◎ 741-1629
61 Larsen Andrew M ◎ 747-0913
62 Weir Robt A ◎ 741-5601
67 Luloff Robt ◎
Tierman Vincent C 747-4032
68 White Geo R III ◎ 741-7548
73 Gray Allen S ◎ 741-4319
74 Mass Raymond ◎ 741-5428

19

SILVERBROOK RD (Shrewsbury)—From 945 Broad east then north to 322 Sycamore

Zip Code 07701

10 Vacant
15 Flanagan Robt M ◎ 741-7639
21 Jedel Elsa Mrs ◎ 747-3488
22 No return
23 Weber Emmett V ◎ 741-7510
24 Mautner Robt ◎ 741-8877
25 Kertz Edw F ◎ 741-6130
26 Rogers Thos S ◎ 741-0958
27 Martin Harrison A ◎ 741-1109
29 Cook Geo W ◎ 741-8311
30 Sadkowski Leo F ◎ 741-2768
32 Vacant
36 Canale Jos A ◎ 747-3747
38 Sanzone Jos ◎ 747-5474

SILVERBROOK RD (S)--Contd
39 Berger Buda C Mrs ◎ 747-2455
40 Downs Herbert E ◎ 741-8925
42 Bernhardt Warren L ◎
44 Bruguiere Margt Mrs ◎ 747-4366
48 Tamaino Eleanor Mrs
50 White Jas M ◎ 741-7049
51 Powell Otis S ◎ 741-4422
52 Walton Howell K ◎ 741-8130
56 Perkins Norman B 741-6493
57 Davis Paul A ◎ 747-5216
60 Vacant
63 Nappe H Rose Mrs ◎ 741-7770
69 Mylod John J ◎ 741-3050
70 Johnson Richd C ◎ 741-3979

Corn la begins

71 Pfeffer Elwood J ◎ 741-5404
75 Kennedy Andrew W ◎ 741-7294
77 Pendell Russell A ◎ 747-0473
80 Harbeck Jay C ◎ 741-8356
81 Scotese R Victor
87 LoBiondo Jas ◎
92 No return

Elm la begins

95 Lombard Fredk E ◎ 741-3314
98 McKnight Lester F ◎ 741-7361
99 Haynes Richd A 741-0293

17

SILVERSIDE AV (Little Silver)—From Seven Bridges rd southwest to 72 Oceanport av

Zip Code 07739

— Goldstein Edw ◎ 741-6360

Alwin ter begins

39 Haas Wm F ◎ 747-3575
45 Steele Augustus L ◎ 747-9748
51 Kaiserman Donald B ◎ 747-1561
59 Rector Lisle G ◎ 741-7018
65 Keale Arth L ◎ 747-9433
71 McGuire Steph A ◎ 741-8039
72 No return
79 Walters Royston O ◎ 842-1055
81 Berg Chas J jr ◎ 741-7585
86 Johnston Donald D◎ 747-5277
95 Florian Raymond J ◎ 747-2330
103 Ryan John S ◎ 747-0893
104 Banker Brooks ◎ 741-0728

Bernard ter begins
Laurel rd intersects

122 Vacant
142 Blackwood Robt L ◎ 747-5614
150 Oddy Chas F ◎ 741-4450
158 Florence Chas D ◎ 747-9404
166 Gehrig Rose Mrs ◎ 741-8156
175 Karpel Israel G 747-9481
178 Dingle Victor S ◎
191 Murphy Geo 747-5192
195 Browning Freddie L 741-6530
201 Vacant
215 Blair Chas L ◎ 741-5851
225 Green Acres lawn tech 747-2183
Cortelyou Chas E ◎
240 Valant Jos B ◎ 747-4487

River Edge dr begins

258 Maxham Chas H ◎ 741-9287
272 Matthews Robt E ◎ 741-0380
280 Jensen Selmer ◎ 741-2724
290 Armstrong Gertrude E ◎ 741-7869
291 Apy Douglas K ◎ 747-0805
297 Gran Thos F ◎ 741-8274

Judith rd begins

302 Karlsson A Thorston ◎ 747-4391

Riverview av intersects

314 Lambert Alden ◎ 747-3147
320 Clevely Mildred ◎
Sofield Edith ◎
325 Brigham Robt C ◎ 741-5669
326 Ziegler Kenneth D ◎ 741-3492
333 Little Silver Upholstery Shop ◎ 747-2690
Treasure Chest The ◎ antiques 741-6346
350 Weinstein Louis J title 741-0091
Ricci Tool & Die Co 741-8074

15

SILVERTON AV (Little Silver)—Begins at 314 Branch av, northeast to 366 Prospect av

Zip Code 07739

3 Wenner Henry E ◎ 741-7640
6 Gelbhaus Harold A ◎ 747-1388

SILVERTON AV (LS)--Contd

10 Winters Jack I ◎ 747-3881
11 Silverman Melvin G ◎ 741-0252
14 Morgan J Spencer ◎ 741-5809
17 Vacant
21 Hockstaff Frank B ◎ 747-3786
26 McIntosh Stanley 747-5293
28 Brady Harry J jr ◎ 747-5847
29 Golson Harry H 747-0667
31 Schmidt Lillian S Mrs ◎ 747-4320
32 Herz Julian S 747-1297
35 Sacco Ralph F ◎ 741-0232
Rue Studios photog 741-0232
39 Ackerman Richd ◎ 842-4609
42 Vacant
43 Giblin Harold A jr ◎ 741-1067
45 Worthley Estelle A Mrs ◎ 741-4068
46 Weigand Danl S ◎ 741-1840
50 Turnock Mabel A Mrs ◎ 741-2989
51 Schanck Wm G ◎ 741-0193
57 Stracener Wm H ◎ 747-4009
63 Pick Lawrence A ◎ 741-4986
68 Bruer Ruth J Mrs ◎ 741-7945
71 Corrigan Wm P ◎ 741-0421
72 Quimby Mary Mrs ◎ 741-8577
76 Sawyer Helen V Mrs ◎ 741-1984

Cross intersects

86 Herdic Carl W ◎ 741-6960
87 Brownlie Geo ◎ 741-6411
92 Klady Ole A ◎ 747-5591
93 DeNezzo Anthony R ◎ 741-7231
96 Loversidge Robt D ◎ 741-9556
97 Mottershead Wanda ◎
101 Howard Jos A ◎ 741-0306
103 No return
104 Kirchhos Harold O ◎ 741-7656
105 Jerolamon Douglas A ◎ 741-4731
110 Mazzucca Patsy ◎ 741-7072
111 Mazza Dominick T ◎ 741-4814
118 Brophy Malcolm F Dr ◎ 741-8659
121 Alexander Anthony M ◎ 747-3372
122 Odenbach Nellie A Mrs ◎ 741-5031
132 Ford Frank R ◎ 741-6965
133 Hill Maude C Mrs ◎ 741-1089
139 Morford Anne M Mrs ◎ 747-2190

9

SILVERWHITE AV—From 97 Pinckney south to Little Silver line

Zip Code 07701

1 Rubin Irving ◎ 741-5484
2 Grazide Leo ◎ 741-8341

Boro line

18

SILVERWHITE AV (Little Silver)—A continuation of Silverwhite av (River Plaza) south to Garden rd

Zip Code 07739

3 Kraut Arth ◎ 741-6234
4 Richard Robt L ◎ 747-9744

18

SILVERWHITE RD (Little Silver)—From 217 White rd north, east and then south to 293 White rd

Zip Code 07739

2 Genovese Harry C ◎ 741-3218
7 Ambrosino Anthony A ◎ 747-1048
12 Sumpf Wm ◎ 741-9515
18 Zieglar Fredk W ◎ 741-1558
20 Vacant
21 VanSchepen Nicholas ◎ 747-0676
25 Strasser Robt E ◎ 741-4925
28 Citarello Andrew K ◎ 747-0483
29 Holahan Edmund H ◎ 741-1131
32 Schmidt Richd ◎ 741-0390
33 Ulan Jos ◎ 747-3339
36 Rollins Hattie Mrs ◎ 741-7681
37 Anderson Jas H jr ◎ 741-8509
40 Pallone Carmine J ◎ 741-9411
41 Ambrosino Jos P ◎ 747-3465
44 Ambrosino Carmen J ◎ 741-6639
45 No return
52 Accardi Jos A ◎
56 D'Onofrio Jos E ◎ 747-4574
59 Biederman Bernard ◎ 747-3988

SILVERWHITE RD (LS)—Contd

60 Gaglioti Bruno ◎ 747-1956

13

SMITH (Fair Haven)—From 548 River rd southeast to 53 Jackson
Zip Code 07701
Colonial ct begins
Forman intersects
Parker av intersects
173 Suggs John J ◎

9

SOUTH—From Branch av south to 73 Pinckney rd
Zip Code 07701
10 Mazzucca Ralph ◎ 741-1184
12 Clarke Richd H 741-3348
20 Allen R Leonard ◎ 741-7965
23 Clarke Andrew F ◎ 842-0116
24 Ewald Heinz W ◎ 747-1180
25 Knecht Cyrus I jr ◎ 741-4119
27 Mason Nancy ◎ 747-5320
28 Hofling Peter A ◎ 741-7163
Kroning Robt D 747-1279
Ishman Merle B 741-0639
32 Byrnes John F ◎ 747-1607
33 Ely Howard M jr ◎ 747-4051
38 Lynch Jas H ◎ 741-8354
39 Leverich Eloise V Mrs ◎ 747-3497
Fitz Gerald Victor J Mrs 747-0490
Maas J A 747-0490
42 Goldberg Harold B ◎ 741-5560
43 Wulf Hans W boat repair and constn ◎ 741-2620
47 Vacant
48 Albrecht Paul A ◎ 741-1370
52 Ottinger Frances M Mrs ◎ 741-4308
53 Landis John J ◎ 741-1262
55 Dechicchio Louis ◎ 741-5298
56 Ludwig Theresa G Mrs ◎ 741-5762
57 Adcock Geo F ◎ 747-5520
59 Cooper Clara G Mrs ◎ 741-1103
62 Brown Ralph E ◎ 747-1675
63 Degenring Mae E Mrs ◎ 747-0985
Brown pl ends
66 Tilton Kath G ◎ 747-0769
72 Wolcott Reginald B ◎ 741-5217
74 Leeds Alice F ◎ 747-3182
77 Patton Jas G ◎ 747-1776
78 Gregory Marie W Mrs ◎ 741-4304
81 Scott Marion I ◎
87 Harrison Eliz R Mrs ◎ 741-1090
90 Conover Wm H ◎ rd contr 741-2365
93 Devine Donald H ◎ 747-2777
94 Silkie Thos J ◎
95 Hoagland Bruce S ◎ 741-5966
96 Daub Eliz T Mrs ◎ 741-1862
99 Harrison Jos S ◎ 747-1798
103 Niles Jos A 741-3805
108 Ivins Albert L II ◎
E Bergen pl intersects
129 Curchin Alonzo S jr ◎ 741-5684
131 Netterman Geo G ◎ 741-2376
132 **Madison Court Apts**
A Harrison Helen R Mrs 741-7449
B Dondi Danl 747-0467
C Herbert Edna Mrs 741-3863
D Bell Georgina M Mrs 747-3933

Building 1
A VanName Clarence E 747-0069
B Schmidt Gertrude
Layton Wm H jr 741-0064
C Doering Karl M
Building 2
A Bradenburg Maybelle Mrs 741-5987
C Schatzman Chas W 842-3534
Building 3
A Edmunds Edna Mrs
B McKnight Wm S 741-2904
C Prior Thos D 741-3088
Building 4
A Brosman Mildred Mrs 747-9713
B Jones Danl supt 741-7633
C Apgar Helen A Mrs 747-5223
D Lawrence Lillian 741-4611
Building 5
A Lomerson Edwin O 741-7788
C Levis Chas D 747-0930

SOUTH—Contd

Building 6

A Guinan Arth 842-3743
B Funkhouser Flora M 741-4980
C Keeler Bruce S
D Marquet Flora Mrs

Building 7

A Carroll Eliz C Mrs 747-5757
C Floratos Geo 747-4169
D No return

Building 8

A Kraskin Geo 747-9763
B Keegan E Patk 747-9760
C Labish Louise Mrs 741-8737
D Haggerman Chas 747-2519

Building 9

A Gogel Helen S Mrs 741-3155
B Finan Bernard B 741-3796
C McClosky Cath M Mrs 747-9316
D Bizzarro Anseln A 747-1187

Building 10

A Straus Rose H Mrs 741-1175
B Vacant
C Lalli Thos J 741-0713
D Hanrahan Harold V 747-3089

Building 11

A Fawcett Ruth Mrs 747-5504
C Miller Louis D 747-5504

135 Celli Peter R ◎ 747-1478
139 Bush Proctor A ◎ 747-5570
147 Willis Bessie C Mrs ◎ 741-3199

Madison av begins

150-54 **Warwick Gardens**

A Goldin Annabell Mrs ◎ 741-7781
B Hendricks Lewis B ◎ 747-0889
C DeVoe Harold S Mrs 741-3804
D Dalton Wm H ◎ 741-2829

151 Vacant

152 **Apartments**

A Marascio Edith M Mrs ◎ 741-4230
B Vital Wm F ◎ 747-2766
C Preston Violet Mrs 741-1303
D Buckley Danl J ◎ 747-3699

154 **Apartments**

A Siniscalchi Gaetana A Mrs ◎ 747-4562
B Ruggirello Thos A ◎ 747-3223
C Lippincott Leanore ◎ 741-4163
D Nalls Verna C Mrs ◎ 747-4035

155 Broussard Thos ◎ 842-4840
159 Porcelli Jos ◎ 741-5670
161 Andresen Margt Mrs 741-5919
Cogne Peggy 741-3648
167 Valleau Jos S ◎ 747-2732
171 Leighton Mary C Mrs ◎ 747-4174

22

SOUTH TER (New Shrewsbury)—From 71 Howard av west to Steven av

Zip Code 07724

8 Slater Robt L ◎ 747-9034
12 Foster Janis L ◎ 747-1818
16 Ray Wm A ◎ 741-3086

17

SOUTHVALE AV (Little Silver)—From 22 Judith rd to Laurie la

Zip Code 07739

3 Houghton Donald H ◎
11 Tupper Arth W ◎
12 Huhn Kenneth K ◎ 747-1855
19 Karlton Peter C ◎ 747-0611
20 Golden Albert B ◎ 741-1317
27 Pressman Walter ◎ 747-3438
28 Barnes Mel ◎ 741-2387
33 Schochet Harry ◎ 741-1363
36 Dillon David D ◎ 747-3018
41 Sullivan Chas H ◎ 741-1511
42 Rosenfeld Leon F ◎ 741-5438
Rosenfeld Sylvia E ◎ 741-5438
50 Vacant
58 Cilla Robt V ◎ 741-0108
63 Under constn
64 No return
70 Kruger Wm A ◎ 741-8773
71 Under constn
79 Cremeans Robt J ◎

10

SPRING—From 102 E Front southeast to limits

Zip Code 07701

6 Smith Helen Mrs 741-3421
Coan Mary V 747-9458
Acquaro Frances Mrs
Seward Natalie F Mrs
10 White Don Inc Mkt research 741-9595

A. P. THOMPSON

GENERAL CONTRACTOR

Bridges, Private Dams, Dock Builders, Bulkheads, Drag Line Excavation

Office-Yard Heddens Corner—Mailing Address:

P.O. Box 731, Red Bank, N.J. Tel. 741-1211

SPRING—Contd

13 Hackstaff Nancy B Mrs ◎ 747-0876

15 Mason John ◎ 741-6167

16 Sylvania Electronics Sys A Div of Sylvania Elec Products Inc 741-8300
Don White Inc storage

18 Stanfield Helen C 741-7867

19 Snyder Wm A ◎ 747-3787
Snyder Alf L ◎ 741-8664

20 Chevalier Thos F 747-0275

22 Enright Marquerite ◎ 741-0277

23 Ramsden Florence M Mrs 747-5006

26 Crockett Hubert A ◎ 741-2651

27 Byrd Margt B Mrs ◎ 747-3506

28 Sl ader Robt 747-2760

29 Minton Russell P ◎ 747-4504

31 Held Gregory J ◎ 747-3389

32 Matthews Paul ◎ 747-4164

35 Pelella Jos ◎ 747-2874

36 Abbatemarco Anthony M ◎ 747-0262

Mechanic intersects

39 DiFiore Michl ◎ 747-3771

40 Fazzone Albert M ◎ 747-3028

41 Enyart R Bernice Mrs 741-9019

42 Merritt Lewis L ◎ 741-4895

43 Mustillo Valentino

45 DiFiore Lawrence B ◎ 741-4307

46 Fafard Alf L ◎

47 Young Joan

50 Johnson Adolph H ◎ 741-0598

51 McGoldrick Jas ◎ 747-1055

52 Howe Edw

53 Brechka John ◎ 741-2787

Oldfield pl begins

55 No return

56 **Apartments**
1 Bolton Wm H 741-7720
2 Vacant
3 Longcoy Mabel Mrs 841-1385

58 Hunter Helen 842-3236

59 Lippincott Marie E Mrs ◎ 747-0126

60 Munch Carl J ◎ 747-3714

61 McGinnis Chas Mrs

63 Mullens Margt Mrs

64 Nofsinger Chas ◎ 741-6859

65 Bill Wm F 842-3015

66 Clayton Geo H jr ◎ 741-1791

Wallace intersects
Linden pl ends

106 Lucisano Anthony F ◎ 747-4013

110 Bennett Geo P ◎ 4 741-3256

116 McLarney C ◎ 741-7888

118 Ides Jos ◎ 741-2153

121 Adams Elmer C ◎ 741-1892

122 Hare Thos J 747-5947

123 Olsen Fredk ◎ 747-0855

126 Boskey Harry J jr ◎ 741-1789

130 Martin Anna E Mrs ◎ 741-4673

131 Schmidt Marion K Mrs ◎ 747-0807
Ellis Richd 747-1134

132 Berk Sophie R ◎ 741-7441

Elm pl ends

133 Burns Harold J ◎ 741-9348

Manor dr begins

144 Rolle Edmond ◎ 741-1599

148 Alatsas Louis ◎ 747-3083

152 Zar Paul ◎ 747-1742

155 Loversidge Jack ◎ 741-5169

157 Kennedy Madeline H Mrs ◎ 747-1662

159 Vacant

163 Constantinitis Starvos ◎ 747-9637

165 Garofalo Antonio ◎ 741-8842

9

Harding pl intersects

180 Hammell Eliz R Mrs ◎ 747-1099

188 Avati Jane H Mrs ◎ 741-9371

192 Bell Muriel T Mrs 747-3507
Henderson Alf B ◎ 747-1810

196 Allen Henrietta E Mrs ◎ 747-1225

Tower Hill av intersects

SPRING--Contd

216 Senion Chas E jr ◎ 741-5648
219 Levy M H Mrs ◎ 747-1424
Stess Robt S 747-4193
220 Swift Raymond S ◎ 741-4106
221 Cotter Chester F ◎ 741-3203

Highland av begins

224 Keegan Ronald J ◎ 747-1627
228 Hunt John ◎ landscaping 741-4732
rear Emmons Harold A 741-6233
229 Rackey Alf E ◎ 842-2166
231 DeChicchio Michl ◎ 747-4954
232 Miller Spencer D ◎ 747-3895
238 Tiedeman Robt E ◎ 747-5156

239 **Cannon Point Village Apts**

A1 Model Apt
A2 Phipps Thos L 741-4423
A3 Weber Chas 741-2984
A4 Vacant
A5 Madeira O C
A6 Nansi Bhuhat P 842-4454
A7 Kennedy Freda M Mrs 747-4645
A8 Warburton Kathleen 842-0694
A9 Vliet Mabel E Mrs 747-5792
A10 Barmar Realty Corp 842-4521
Michaels Jean
A11 No return
A12 Graule John S 842-2979
B1 Whitmore Arth H jr
B2 Dugan Ann 741-0814
B3 Rubinstein Jose
B4 Barker Ivan H Rev 741-8399
B5 No return
B6 Bly Thos J 747-5745
B7 Norman Ida Mrs 842-4011
B8 No return
B9 Scotto Ann Mrs apt mgr
B10 Hynson Wm P 842-0190
B11 Lufburrow Wm G 741-4810
B12 Cormack Thos J 747-5249
B15 Jones Carl B pntr contr 747-3041
B16 Cormier Laurette M 842-1853
B17 Reussille J M 741-6914
B18 Manley Sally R 747-4993
B19 Craig Margt Mrs 741-0638
B20 Ludwich Richd
B21 Bunker Charlotte F Mrs 842-4923
B22 Boyle Wm J 747-4982
C1 Edgar Mona W Mrs 741-1321
C2 Balzer Gerry C 741-2398
C3 Terwillger Dale
C4 Polich K K 842-4954
C5 Vacant
C6 Vacant
C7 Clark Mildred F Mrs 842-1832
C8 Vacant
C9 Norton Chas O jr 747-9756
C10 DeGeorge Louis
C11 Vacant
C12 Vacant
C15 Vacant
C16 Vacant
C17 Galderese Ronald 842-4013
C18 Vacant
D1 Bartolema Jos 741-8583
D2 Redfield Wm
D3 Linzmayer Janet M Mrs 741-3648
D4 Vacant
D5 Vacant
D6 Vacant
D7 McCoy Jos G Capt 747-2964
D8 Harney Gerald P 747-0741
D9 Maliszweski Steph
D10 Vacant
D11 No return
D12 Lawton Jean
E1 Herrman Jeanette R 747-3306
E2 Vacant
E3 Misan Mary 747-1656
E4 Godsey Jules M 747-2630
E5 Fry John C 741-3713
E6 Vacant
E7 Hurd Leland Mrs 842-3137
E8 Hill Jean P Mrs 842-4095
E9 Genola Alfred R 842-4309
E10 Hughes P J jr 842-2752
E11 Friedman Michl J 741-0609
E12 Tiovonen Leone
E15 Julian C M 741-9339
E16 Vacant
E17 McCoy Richd S 741-2298
E18 Vacant

SPRING—Contd
Cannon Point Village Apts—Contd
E19 Stopple Wm J 741-1833
E20 No return
E21 Murphy Mildred M Mrs 741-8232
E22 Beechwell Chas 747-0145
F1 Negraval Wm M 741-5211
F2 Fusco Thos G 741-6886
F3 Mathewson Wm
F4 No return
F5 Lacosta Mary Mrs 747-0081
F6 Daugherty Judith A 747-5438
F7 No return
F8 No return
F9 Richardella Alf F jr 747-3608
F10 Cordes Berthe L Mrs 842-2824
F11 Sullivan John K 741-6817
F12 Vacant
F15 No return
F16 Herman Kathleen
F17 Ryan Kevin W 747-4701
F18 Vacant
F19 Martin Maureen A 842-2752
242 Colgan Edna M Mrs 747-5838
Donahue F Steven 741-0384
245 Thorne Marietta Mrs ◎ 747-0360
246 Rockwell Gordon M 741-7750
248 Brewster John H 842-3726
250 Chameroy Herbert D ◎ 747-0861
251 Brink Fredk G ◎ carpet installation 741-9244
257-79 **Spring Terrace Apts**
A Dacey Louis O 747-9526
B Wasserman David I 741-5231
261 **Apartments**
A Waldron Edw J 741-7083
B Higgins John W 741-4462
C Whiting Marion M 741-2327
D Loe Alice Mrs 842-2730
E Boeker Carl A 741-1307
Lyons Dorothy B Mrs
F Wood Albert T 747-4038
Spring ter begins
266 Ayres Hazel R Mrs ◎ 741-0645
270 Osborn Amory P ◎ 741-1870
273 Vacant
275 **Apartments**
A Whelan John P 747-1936
B Vacant
C Young Berenice S Mrs 747-2908
D Berlin Nathan 741-7707
E Wakeman Wm D 747-2550
F O'Donnell Rose 741-9009
279 **Apartments**
A Soden Roy jr 747-3558
B Whitmore Frank
283-93 **Springview Gardens**
A Makarewicz Stanley 741-5672
B Kimber Eliz 842-2672
C Coulopoulos Jas D
1A Alexander Stanley 741-1651
1B Ward Wm W 741-1697
1C Schroeder Camille 741-6745
2A Boynton Clancy 741-5296
2B Garbasewicz Jaime 747-1762
2C Beatty John D 747-2372
2D Vacant
3A Zweigenhorn Robt 741-7155
3B Curtis Wm E 741-1506
3C Vacant
3D Hays Marion Mrs
4A Melockoff Jean Mrs 741-3570
4B Stevenson Peter 842-4635
4C Gervoy Jos 842-4741
5A Spencer Phillip 747-4494
Spencer Wm
4D Zwill Benj
5B Gehle Mildred H Mrs 747-1812
5C Fine Abr 741-5740
5D Crouse Warren L 741-2216
6A Wooster Philip
6B McSween John M jr 747-4793
6C Macmillon Isabel Mrs
6D Rissmon Bernice 747-4832
7A Gray-Lewis Evelyn
7B No return
7C Ryan John L 747-4104

SPRING—Contd
Springview Gardens—Contd
8A Drake Lillian B Mrs 747-9467
8B Bennett Franklin 842-4553
8C Herz Eric 747-9199
8D Vacant
9A Steitz David 741-5646
9B Masco Donald
9C Benet F A
9D Protonotasious Emanuel
10A Sunde Magne 741-2385
10C Horter John
11A Shainlane Anna 747-0951
11B Doeling Max 741-3961
11C Willner Norman
11D Isherwood Margt F Mrs 747-5748
12A Davidson Byron J 747-5748
12B Post Lester F 747-5854
12C Hykes Jas
12D Ralph Mildred M 741-8196
13A Tucker Wm H 747-2079
13B McQueeney Wm A 741-7678
13C Hutchinson Marguerite Mrs 747-0924
13D Marchant Janet
14A Weston Helen Mrs 747-2650
14B Borgnaes Edw
14C Harman Edw G 842-3407
14D Cockcroft Clem
15A Aase Eva Mrs 741-3560
15B Elko Jos F
15C Vacant
15D Immerman E E 842-1730
16A Hickam Jas 747-0381
16B McHugh Sally Mrs 747-4553
16C Utterson Dorothy Mrs 741-3534
286 Grigor Bruce A ◎ 741-7952
288 Schwenker Agnes P Mrs ◎ 747-1197
290 Wright Wm H jr 741-3833
293 **Apartments**
A Miller Ernest
B Walsh John 741-8917
C Vacant
294 Murtha John F ◎ 741-9091
297 Boden Kath N Mrs ◎ 747-0683
300 Gilbertson Ingvald M ◎ floors 747-4434
301 Vaccarelli Patk J ◎ 741-8539
302 Flammia Jos ◎ 747-4460
310 Walsh Helen C ◎ 747-0158
312 DeMers Albert G ◎
314 Hazeldine Albert V ◎
317 Hennahoe Rosaleen Mrs
321 Stout Earl ◎ 741-7692

15

SPRING (Little Silver)—Continuation of Red Bank from boro line to 264 Branch av
Zip Code 07739
335 Maddi Nelson ◎
421 Vacant
429 Rose Margt L Mrs ◎ 747-0162
431 Allen Margt Mrs ◎ 741-0878
433 Morris Arth R ◎ 741-7894
435 Grudin Abr E ◎ 747-4235

9

SPRING TER—From 261 Spring east to a dead end, 1 south of Highland av
Zip Code 07701
1-47 **Spring Terrace Apts**
A No return
C Grabelle Morris 741-2971
3 **Apartments**
A Ross Hope T Mrs 747-2699
B Chadwick Louisa F 747-0731
5 **Apartments**
A Rubin Emanuel
B DeCarlo Eliz Mrs 741-4287
7 **Apartments**
A Ostrander Eliz H Mrs 741-1614
B Gaylord Leon J 741-6583
C Kirstein Erna Mrs 842-3150
D Gerstner Fred W 747-1782
E Voytko Frederick 741-8051
F Schultz Wayne W 741-0871
9 **Apartments**
A Richardella Alf III 842-0071
B Baer Alice Mrs
11 **Apartments**
A Shreeve Sandra
B Vacant
C O'Neill Lois 842-0290
D Powell Rose D Mrs 747-5963
E Cook Maureen 747-5974
F Vacant
13 **Apartments**
A Vacant
B Feldt Harry 741-1819
C Kasper Marie
D Schulz Robt R 747-0850

SPRING TER—Contd
13—Contd
E Scarpone Danl 741-3542
15 **Apartments**
A Smith Ken E 741-4850
B McNally Walter J
17 **Apartments**
A James Willis E jr 741-4016
19 **Apartments**
A Gray Robt 842-3032
B Birnberg Wm 741-4370
21 **Apartments**
A Rumsey Kath
B Errickson Lewis N 741-4684
C Sparrow Anne L Mrs 747-5936
23 **Apartments**
A Maloney John F jr 741-1872
B Smith Theresa Mrs 741-8184
25 **Apartments**
A Glen Eliz Mrs 747-3874
B Lawrence Frank Mrs
C Cecero Vincent J 842-4845
D Mulvihill Mary 741-4054
E Foster Guy W 747-3808
F Brann Mahlon N
27 **Apartments**
A Eckel Anne M Mrs 747-5140
B Ennis Frank 741-3359
29 Castle Steph S 741-6816
31 **Apartments**
A Vacant
B Brautigan Shirley Mrs
33 **Apartments**
A No return
B Wickham Timothy F 741-4838
C Meeker Mary A Mrs 741-0770
D Vacant
E Wickham Timothy F 741-4838
F Pace Anthony R 741-8732
35 **Apartments**
A Loebel Arth S
B Bice Henry M 741-1706
37 **Apartments**
A Wells Douglas 741-6489
B Haliski Richd J 747-5231
39 **Apartments**
A Gibson Elouise Mrs 741-7126
41 **Apartments**
A Hoffman Bernard H
B Vacant
C Vaccarelli Anthony 741-6289
E Vacant
F Vacant
43 **Apartments**
A Smalbach Arth C 741-9270
B No return
45 **Apartments**
A Gordon Peter 741-3293
B Ostrander Chas L
47 Olson Lawrence 741-3970

22

SPRINGDALE AV (New Shrewsbury)—From 175 Newman Springs rd south to 30 Apple
Zip Code 07724
17 Robinson Jack J ◎ 842-1371
rear 17A Cosentino Ralph V 842-2477
35 Northside Engine Co No 4 Vol 542-1933
61 Jones Congo ◎ 741-0949
65 Murray Ruth Mrs ◎ 741-8235
69 Spartley Wm M ◎ 741-7756
70 Forehand Eliz Mrs ◎ 741-6036
74 Hawkins Jas E ◎ 747-0947
75 Glover Ella Mrs ◎ 741-6964
84 Coleman Arth L ◎ 747-2879
85 Kirby Harry ◎
92 Forehand Justus B ◎ 747-3080
95 Johnson Eleanor G Mrs ◎ 741-7722
Plum intersects
96 Wright Priscilla Mrs
108 Jackson Barbara Mrs ◎ 747-2430
110 Wallace Howard ◎
112 Thomas Robt ◎
114 Ross Wm F
115 Borders Ellen E 747-2307

12

SPRUCE DR (Fair Haven)—From 24 Buttonwood dr east then southeast to 45 Hillcrest rd
Zip Code 07701
14 Specht Malcolm A ◎ 747-5360
21 Corson Warren ◎ 741-1458
22 Tauchert W Douglas ◎ 747-5368
30 Mullane Danl P ◎ 747-4998
31 Noweck Herman E ◎ 747-9543
38 Bonomi Marco J ◎ 747-5056

SPRUCE DR (FH)--Contd
46 Borneman Herman F ◎ 741-3216
53 Heath Bertha F Mrs ◎ 741-7086
54 Bullock Donald B ◎ 741-1428
61 Kragh Henry W ◎ 741-5138
62 Elelenbaas Frits ◎
69 Brian Harold B ◎ 741-2106
70 Karr Richd T ◎ 747-4069
77 Kelly John J ◎ 842-4043
78 Biddulph Rulon ◎ 741-0578
86 Gehlhaus Leonard T ◎ 741-8566
93 Sullivan John J ◎ 747-3580
94 No return
101 Narelle Reginald G ◎

20

SPRUCE DR (Shrewsbury)—From 98 Patterson av southwest to 129 Birch dr

Zip Code 07701

5 King Walter Y jr ◎
15 Perrine Kenneth ◎ 741-2714
18 Hagan Ralph G ◎ 741-2585
25 Brady Geo W ◎ 741-5041
28 Rosenquist Herbert T ◎ 747-4608
35 DeSantis Anthony ◎ 741-9063
38 Burke Edw A ◎ 741-6094
45 Wolfkamp Wm 747-2258
48 Estes Eug B ◎ 741-6469

Quaker way begins

55 Goldman Meyer ◎ 747-2919
65 Fitzpatrick Jos H ◎ 747-5329
75 Wolcott John C
85 Buckalew Leon A ◎ 741-1443
134 Benincasa Emilio ◎ 741-9268
144 Martin John J ◎ 747-9542
145 Schopp Arth V jr ◎ 747-9765
148 Mitchell S Paul ◎ 747-0234
155 North Albert J ◎ 747-5886
158 Walters Wm F ◎ 741-4208
165 McConahy Hardy L ◎ 747-9095
168 Tracy Murray ◎ 741-7759
175 Tsadilas Terry ◎ 741-7038
178 Bowwmeister Louretta Mrs ◎
185 Maynard John W ◎ 741-3766
188 Davis Chas H ◎ 741-0396
195 Hughes Jas J ◎ 741-4570
198 Bradley Curtis G ◎ 741-1962
205 Westerman S Thos ◎ 741-6552
215 Keller Harry E ◎ 741-6323

18

STANDISH RD (Little Silver)—From 6 Alden ter south bey Bennett la to a dead end

Zip Code 07739

4 Plahn David W ◎ 741-5282

Bennett la intersects

19 DeMont Laurence J
23 Vincent Peter A ◎ 747-5894
35 Brueckmann Helmut ◎ 747-3111
38 DeWald Arth B ◎ 842-3439
41 Lesher Bertel B Mrs ◎
44 Spillane John J ◎ acct 747-4178
50 Connelly John H ◎ acct 747-3242
56 Gettis Neil A ◎ 747-4050
59 D'Anna Fredk A ◎ 747-5634
62 Vacant
65 Zawacki Robt J ◎ 747-9269
68 Snedeker Russell S ◎ 741-3458
71 Osborn Amory E ◎ 741-4320
74 Rothman Wm ◎ 741-3074
82 Kingsbury Fredk H ◎ 842-1937
83 Hemming Charlotte E Mrs ◎ 741-5655

22

STEVEN AV (New Shrewsbury)—From 81 Newman Springs rd south to 16 South ter

Zip Code 07724

1 Barreca P Bruce Agency ins 741-7331
Coast Driving School 741-7727
Ocean Realty Co 842-0111
Omar Realty 741-6105
5 Neal Frances Mrs
6 Jones Elvin R ◎ 747-4595
9 Jones Jos ◎
10 Sheffield Thos R ◎
13 Parrish Thos L ◎
14 Ellis Claudie ◎ 741-3837
17 Tillman Oscar N ◎
18 Vacant

STEVEN AV (NS)--Contd
21 Robinson Laurence 747-1035
22 Rogers Orville L ◎ 747-4094
25 Weaver Douglas M 741-8098
26 Bullard Edw J ◎ 741-5921
29 Carman Philip L ◎
30 Ruffin Eug jr ◎ 747-4736
33 Caldwell Levert 741-6527
34 Daniels Jas
38 Bouthillier Omer ◎ 747-0723
41 Jones Jos ◎ 741-6829
42 Waters J Fred ◎ 842-0953
45 Roundtree Leroy ◎
46 Vacant
49 Henriques Cecil M ◎ 747-5335
50 Brown Frances Mrs
53 Singleton Tracey
54 Perry Ernest ◎ 741-6357
57 Carter Rutha M ◎
58 Vacant
61 Green Woodrow W ◎ 747-3150
62 Davis Billy G ◎
65 Gillespie Ann Mrs ◎ 747-0047
66 Harding Jas W ◎ 741-2313
70 Kodadek Eug E ◎ 747-1730

19

SUNNYBANK DR (Shrewsbury)—From 50 Sycamore av south to a dead end, 1 west of boro line

Zip Code 07701

1 Vaiti Louis S ◎ 747-4910
4 Standley R D ◎ 842-4950
12 Langfeld Carl W ◎ 747-3450
22 Drucker Francis P ◎ 747-2869
23 Koenig Roy N ◎ 741-4403
34 Adams Hugh jr ◎ 747-4312
35 Hyland Wm J ◎ 747-5761
44 Morgan Wm C ◎ bldg contr 741-5615
82 McDonald Geo C ◎ 741-5037
83 Kodama Sidney P ◎ 741-5649
92 Kendall Allen B ◎ 741-7549
102 Metz Robt L ◎ 747-4757

18

SUNNYCREST CT—From 128 N Sunnycrest dr south to a dead end (Little Silver)

Zip Code 07739

11 Harleman Berman C ◎ 741-9292
12 Drake Robt E ◎ 741-1634
16 Serrino Andrew ◎ 747-0481
17 Lepre Anthony ◎ 741-3289
18 Grant Rose E Mrs ◎ 741-4756
23 Elliotts Edwin O ◎ 741-0451
29 Shaloo Margt Mrs ◎ 741-4821
30 Boskey John E ◎ 747-1534
35 Fitzgerald Kenneth E ◎ 741-0153
41 Kristiansen Karl ◎ 747-4327

18

SUNNYCREST DR N (Little Silver)—Begins at 27 S Sunnycrest dr north then northwest to 269 White rd

Zip Code 07739

2 Jaeger Normand H ◎ 747-5298
8 Johnson Henry W ◎ 747-4751
9 Johnson Herman H ◎ 747-1754
14 Greenwood Steph G ◎ 747-2624
15 Oxley Harry H ◎ 741-5979
20 Taddeo Jos A ◎ 741-0886
21 West Warren R ◎ 747-0625
26 Mauriell Ralph V ◎ 747-1089
27 Fonskov Arth ◎ 747-3246
32 Cohen Octavus Roy jr ◎ 741-3793
33 Clark Betty D ◎ 747-1951
38 McNally Francis P ◎ 741-5121
39 Voss Jas W ◎ 741-2861
44 Novy Geo J ◎ 741-7516
45 Cramer Walter B ◎ 741-2192
50 Stillwagon Marion J Mrs ◎ 747-4735
51 Lambert Howard T ◎ 842-4421
56 Boehme Howard W ◎ 747-3381
57 Johnson David R ◎ 741-3512
62 Collins Jos R ◎ 741-1081
Carlisle ter ends
63 Ruoff Frances M Mrs ◎ 741-1525
69 Hollywood Douglas J ◎ 741-0340
74 Maimone Mary E Mrs ◎ 741-0785

SUNNYCREST DR N (LS)—Contd
75 Hooker Sidney A ◎ 741-7138
80 Darrah Winona E ◎ 747-4418
86 Stubbs Wm F ◎ 741-6214
87 Ryder Betty A Mrs ◎ 747-3824
92 Latteri Fred J ◎ 747-9398
93 Claxton Jan V ◎ 741-8929
98 Bonomi Otto G ◎ 747-0888
99 Wild Harry E ◎ 741-9093
Little Silver pkwy begins
104 Johnson Oliver S ◎ 747-4667
110 Anderson Edw W ◎ 747-2611
116 Garoff Kenton ◎ 747-0717
122 Guetzlaff Harry T ◎ 741-9138
128 Hartman Arnold R ◎ 741-4542
129 Larsen Catherine Mrs ◎ 741-5465
Sunnycrest ct begins
134 DeStefano Anthony J ◎ 741-6415
137 Goodner Helen L Mrs ◎ 741-7391
143 Thompson Marshall F ◎ 741-9165
149 Lucas John A ◎ 741-1794

18

SUNNYCREST DR S (Little Silver)—From 487 Branch av northwest to 95 Little Silver pkwy
Zip Code 07739
14 Murray Melville J ◎ 741-4261
15 Pliskoff Murray ◎ 741-4657
20 Lundquist Ruth D 741-4952
21 Wittenmeyer Kenneth R ◎ 741-6849
26 Belcher Harriet H Mrs ◎ 741-0616
27 Wood Robt C ◎ 747-4613
N Sunnycrest dr ends
32 Benkart Frank J ◎ 741-0579
38 Julian Chas ◎ 741-9084
43 Muller Arth A ◎ 747-9419
44 Silver Murray R ◎ 747-1620
50 Linford John R 741-6140
56 Rainey Russell D ◎ 747-2071

17

SUNNYLAND CT (Little Silver)—From 240 Silverside av east to a dead end
Zip Code 07739
— Vacant
— Vacant
— Vacant

21

SUNRISE PL (River Plaza)—From 20 Alexander dr south to a dead end
Zip Code 07701
12 Bane Jack J ◎ 747-3538
18 Ring Douglas H ◎ 741-2207
24 Gill Margt C Mrs ◎ piano tchr 741-7878
30 Lindenberger Wm A ◎ 741-7230
36 Meyers Elwood W ◎ 741-5388
40 DeBrown Warren C ◎ 741-3122

7

SUNSET AV E—From 329 Shrewsbury av east to 27 Willow
Zip Code 07701
11 Schwind Mary V Mrs
Harlow Jas
14 Johnson Pernell ◎ 747-3712
18 Taplin Horace L ◎ 741-3633
19 Larkin John ◎ 741-3062
20 Moore Frank G ◎ 747-2376
22 Goff Sidney C jr ◎ 842-3504
25 Scott Earl B Rev 747-1039
26 Vacant
29 DePugh Fred S ◎ 741-8526
— St Thomas Episcopal Church
StBridge av intersects
31 Millie's House of Charm ◎ 747-9878
Baird Mildred ◎
38 Jackson Genevieve Mrs
Dotts Wm 747-3487
39 Bradley Lester R ◎
42 Smith Lillian A Mrs ◎ 747-2103
43 Suydarn Henry ◎ 741-2395
46 DeLorenzo Louis ◎ 747-2674
47 Morris Anna M Mrs ◎ 747-0638
49 No return
50 Antonides Walter D ◎ 747-4118
51 Chimenti Carl 842-4445
54 Janichen Sidney R ◎ 741-1179
55 Feeney Wm F ◎ 747-1581
57 Jones Nellie M Mrs
58 Cain John W ◎ 747-9084
59 Lentini Bartolo ◎ 741-2609

SUNSET AV E--Contd

60 Ferro Wm V ◎ 741-2446

7

SUNSET AV W—From 327 Shrewsbury av west to a dead end

Zip Code 07701

11 Vann John ◎
14 Bates Thos A ◎ 747-0154
15 Dixon John ◎
19 Ivins Wilbur R ◎ 747-0571
Ivins Wilbur & Winfield Chair Caners 747-747-0571
22 Leathers Arbin E
23 Spagnuolo Peter ◎ 741-2718
24 Johnson Jos G 842-4830
26 Vine Mabel P Mrs ◎ 747-4511
27 Predmore Geo W ◎ 747-4617
30 Fina Rosario A 747-1333
Daniels Charlotte
31 Johnson Ole M ◎ 741-5542
35 Bradford Jos ◎ 741-8453
36 Vacant
39 Markham Alyce R Mrs ◎
40 Bibbens John S ◎
43 Callaway Bryant H ◎ 741-4717
44 Hunter Florence Mrs ◎ 747-0936
45 Trotman David ◎ 741-2582
48 Brown Frank M ◎ 741-2949
49 Harris Chas E ◎ 741-1738
52 Wilson Jas L ◎ 747-0219
53 Russell J Arth ◎ fl waxing 741-3177
54 Cranford Frances E ◎ 741-5729

Leighton av intersects

64 Dressler Harold D 747-0945
Hardy Henry E ◎ 747-0945
65 Morgan Henry L Rev ◎ 747-4709
67 VanNote Wesley M ◎ 747-2607
68 Dressler Benj C ◎ 747-3449
71 Smith Rufus ◎
72 Wright Donald W 741-0787
76 Seruby Melvin ◎ 747-9274
77 Hundley Remus 741-0870
79 Dudley Helen E Mrs ◎
Dudley's Cleaners & D Dyers 741-1668
82 Green Clifford ◎ 747-5607
83 Bolden Beatrice
84 Green Mildred R ◎ 747-2101
87 Parron Jas W ◎ 741-7632
88 Green Laurence T ◎ 741-6294
90 Lewis Clarénce D ◎ 747-2070
91 Scott Jos W Rev ◎ 747-2039
93 Harrison David N ◎ 741-6389
95 Shomo Viola R Mrs ◎ 741-7326
97 Evans Harry S ◎ 741-7322
101 Epps Sharon Mrs 741-3309
103 No return
104 Wilson David C ◎ 741-2790

Tilton av ends

105 Rock Peter M ◎
107 Fields Chester ◎ 747-2506
110 No return
114 Red Bank Disposal Plant 741-3100

12

SYCAMORE AV (Fair Haven)—From 23 Kemp av northeast to 47 Doughty la, 2 south of River rd

Zip Code 07701

9 Krus Edw ◎ 741-2462
14 Wesson Alice J Mrs ◎ 741-0043
15 Trimmer Wm H ◎ 747-5443
20 Rizzo Anthony 741-5195
22 Neill Eliz S Mrs ◎ 741-4380
28 Foderato Sal J ◎ 741-2406

17

SYCAMORE AV (Little Silver)—From 327 Willow dr west to Shrewsbury boundary

Zip Code 07739

— Buccellato Texaco ◎ gas 741-9604
1 Little Silver Mike's toys 741-2428
rear Carter Thelma Mrs ◎
— Vacant

Branch av intersects

NY&LBRR crosses

15 Little Silver Lbr & Sup Co Inc 741-7800
— Ruscil's Sycamore Green 741-8506
25 Pisani Anthony J phys 747-3658
Allegra Edw C phys
40 Happy Hours Nursery Sch 741-4811
Ryan John T ◎
44 Chamberlain Harry S ◎ 741-1809
49 Mach Theo ◎ 741-4634
65 Walters Chas A ◎ 747-5776

SYCAMORE AV (LS)--Contd
77 Kenny Edw M ◎ 747-1527
Manson pl begins
83 Wagner Otto H ◎ 741-5094
87 Benjamin Anthony L ◎ 741-1783
91 Davis Ralph B ◎ 741-3051

19

SYCAMORE AV (Shrewsbury)—A continuation of Sycamore av (Little Silver) west to Shrewsbury av
Zip Code 07701
50 Stuerwold John E ◎ 741-7911
Chal-Mar Farm livestock 747-0765
rear No return
131 LeBedda John M ◎ 741-5189
East End av begins
155 Burmeister Walter F ◎
161 Gerard Milton ◎ 741-0634
169 Arnone Frank P ◎ 741-8273
Park av begins
187 No return
197 Campbell Bruce W ◎
200 Simmons John J jr ◎ 741-1902
— First Assembly of God
209 Cigliano Emily ◎ 747-2790
West End av begins
210 Fink Albert R ◎ 741-5606
215 Sacco Gregory E ◎ 747-0756
220 McLane Patk O Rev
225 Jones Wm T ◎ 747-1955
Beechwood dr begins
235 Yostpille John J ◎ 747-5135
245 Curley Jas A 741-5135
Garden rd begins
250 DeFelice Thos C ◎ 747-4693
251 Kolarsick Albert J ◎ 741-5717
Shady la begins
256 Wilcoxen Jas jr ◎ 741-7818
Old Farm rd begins
260 Roman Harry ◎ 747-3567
271 VanWickle Geo T ◎ 842-842-4934
272 No return
286 Hope Arth ◎ 741-0917
— Feist Irving ◎ 747-0066
299 Latimer Richd S 747-9445
McLain Mary 747-1690
Hymer H G
301 Walker Kenneth L ◎ 741-8267
309 Seuffert Donald C ◎ 741-1883
312 Heath Josephine ◎ 747-0937
Silverbrook rd ends
319 Landis Wm H jr 842-3780
322 Frick Earl P ◎ 747-4473
329 Albury Ronald G Rev 747-5728
333 Crome Wm R ◎ 741-4080
337 Ford Melvin ◎ 741-1265
Buttonwood dr begins
342 Vacant
345 Deiss Walters E ◎ 741-7710
348 Steele James R Rev 842-4125
351 Grim Geo G ◎ 747-2512
352 Church House The of the Presbyterian Church at Shrewsbury 747-3557
Presbyterian Church at Shrewsbury The
353 Lindsay Jean S ◎ 747-5422
355 Kimble Robt B jr ◎ 741-3323
360 Child Richd W ◎ 741-8265
Religious Society of Friends Meeting House (Quaker)
— Cella Norman 747-5823
Broad intersects
— Meacham Margt R Mrs ◎ 741-3215
400 Huelsen Lillie ◎ 747-0082
412 VanVliet Ortrude C Mrs ◎ 741-2422
— Hamilton John W ◎ 741-5455
420 Giblon Robt ◎ 747-4478
450 Davis Wm S jr ◎ 741-9215
451 Smith Forrest S ◎ 747-3830
457 Vacant
rear Cammack Morris D
Lees Richd S ◎ 747-1980
458 Carusoe Herbert A ◎ 741-1676
rear No return
469 Thurston Bigelow Mrs ◎ 842-4767
Wing Ronald L 747-4796
470 Igoe Jas V ◎ 747-3667
471 No return
474 Christensen Julius S ◎ 747-5958
477 Winslow Thos P ◎ 747-1845
481 Doelger Richd jr ◎ 741-0343
481A Vacant
486 McNitt Douglas ◎ 741-4977

SYCAMORE AV (S)—Contd

Samara dr begins

489 Adams Florence F Mrs ◎ 741-1575
Noelte W O 741-3919
Freer Romeo H 842-4138
rear Miller Harry 842-3317
501 Edwards J R 741-2068

NY&LBRR crosses

525 Burnett J Howard 747-9550
529 Sasseen Geo A 747-3882
533 Emmons David L ◎ 741-8389
538 McLearen John G 741-2915
541 D'Aloia Patk J ◎ 747-2335
555 Riordan Jas T ◎ 741-7318

15

TABOR (Little Silver)—Begins at 35 Cross (Little Silver) northeast to 388 Prospect av

Zip Code 07739

1 Ciambrone Robt A ◎ 741-9409
2 Drake Geo P ◎ 741-3344
7 Ciambrone Ralph ◎ 747-4179
8 D'Onofrio Domenic J ◎ 747-4234
12 Gerst Henry M ◎ 741-3377
15 Mazzucca Carmine F 747-5564
16 Mazzucca Ralph D ◎ 747-5730
21 Caravetta Alphonse J ◎ 747-5421
24 Bruno Thos ◎ 741-2335
27 Giglio Jennie Mrs ◎ 741-3361
33 Mauborgne Jos O 747-3883
36 Evans Allan A ◎ 741-6525
37 Curchin Chas W ◎ 741-8972
40 Kennedy David A ◎ 741-4525
41 Macchio Henry A 747-2364
45 Sipe John K 747-2448
46 Felshman Louis ◎ 741-1316

22

TERRY LA (New Shrewsbury)—From 16 William south to a dead end

Zip Code 07724

7 Wabisky John J ◎ 741-9593
10 Hodge Merrill W ◎ 741-4853
14 Harris Emiline Mrs
15 Williams Isabelle Mrs ◎
16 No return
18 Seay Clifford ◎
19 Wallace Vanporia ◎ 747-5853
22 Costello James W ◎ 747-3462
23 Parker Tom ◎ 747-0905
26 Lindsay Andrew ◎ 747-5136
27 Massey Eug ◎ 741-6747
30 Caviglia Carlo ◎ 741-6066
31 Rhodds Remus C ◎ 747-9776
34 Wade Kenneth R 741-6158
35 Mancle Roy E ◎ 741-7436
38 Morris Jas H ◎ 741-4791
39 Dow Saml S ◎ 747-9380

21

THELMA CT—From 11 Denise dr to dead end

Zip Code 07701

7 Dodds Wm G ◎ 842-2483

20

THOMAS AV (Shrewsbury)—From 464 Broad west to opp 54 Laurel

Zip Code 07701

18 Meade Delia Mrs ◎ 741-4202
23 Borden Jas S ◎ 741-7777
26 Arnone Van Mrs ◎ 741-7017
27 McCleane Wilfred ◎ 741-8244
30 Wardell Raymond ◎ 747-3005
34 Gallivan Annie A Mrs ◎ 741-2966
35 Hodgkiss Russell T ◎ 747-2019
38 Bowe John F ◎
42 Parent Geo H 747-5209
46 Harrison Fredk H 747-4844
48 Johnson Ralph H ◎ 741-3128
52 Fedorko Jas A ◎ 747-2926
55 Pomanowski Chas ◎ 747-1709
60 Herman John M ◎ 747-9029
70 Laurino Jos J ◎ 741-1224
71 Farrell Thos M ◎ 741-0223

10

THROCKMORTON AV—From 152 River rd southeast to 92 McLaren

Zip Code 07701

THROCKMORTON AV—Contd
14 Zellmann Fred jr ◎ 741-3232
15 Boardman Wm C ◎ 747-5426
16 Sutphin Anne W Mrs ◎ 741-7238
18 Hansen John ◎ 741-0989
19 Westmoreland Jas A ◎ 741-7876
Mechanic intersects
31 Jones Chas B ◎ 741-5738
40 Wyndorf Gerald F ◎ 741-2782
42 Stoolkoff Richd
44 Jiannine Philip A jr ◎ 741-4324
Bassett pl begins
48 Murphy Wm E 741-3646
50 Bray Martha S Mrs ◎ 741-0334
Bray Cath E 741-0334
62 Vacant
McLaren intersects
68 Rue Grace B Mrs ◎ 741-2391
76-98 **Prospect Hill Apts**
A Vacant
B Woolley Chas O 747-9092
C Todt Wm E 747-5227
D O'Connor Eliz Mrs
78 **Apartments**
A Marinoski Alvin 842-0929
B Hintelmann Paul R 741-9155
C Pollard Rosemary
D Neice Margretta J Mrs
80 **Apartments**
A Tenenbaum Jos H 747-2171
B Clark John B jr 842-4842
C Marshall Richd P 747-2814
D Homeyer Diane M Mrs
82 **Apartments**
A Borgeson Anders 747-4552
B Tripp Robt W 741-0378
C VanVliet Doreen Mrs 741-3873
D Cerchio Michl
84 **Apartments**
A Astle Harry W 747-4570
B Hoffman Geo A 741-0391
C Marshall E 741-1860
D Simon Lionel jr 747-1611
88 **Apartments**
A Hintelmann Thos E 842-3304
B Waters John J jr 747-9578
C Bailey Melvin G jr 741-3614
D DeHart Marilyn A Mrs 741-4964
86 **Apartments**
A Grall Margt Mrs 842-3042
B Hance Freda L Mrs 747-7716
C Strandberg Jeanne D 741-4862
D Foscue Lina E 747-9781
90 **Apartments**
A Rogers Eleanor K Mrs
B Wolf Eliz H Mrs 741-2303
C Franklin R E
D Gaddy Marion P Mrs 747-4137
92 **Apartments**
A Lindner Margt D 842-3633
B Jamieson Wm 747-2642
C Adamakos Jeanete Mrs 741-4407
D Ricque F 741-6996
94 **Apartments**
A Henry Chas 747-1846
B Dixon Rita D Mrs 747-2664
C Rigney May K Mrs 741-0109
D Horgen Georgie Mrs 741-8452
96 **Apartments**
A Whitfield Olga P Mrs 747-5273
B Harris Elmer C 741-9190
C Polin Arth J 741-7539
D Brady Meta M 741-8793
98 **Apartments**
A Chaplin Eliz G Mrs 741-7439
B Crispell B W Mrs 741-0182
C Kelly Elisabeth A 741-3273
D Jeffrey Wm H 741-4215

TILTON AV—From 167 Catherine south to W Sunset av
Zip Code 07701
— Mount Zion House of Prayer
2 Thornton Jessie ◎ 741-4972
4 Montgomery Lawyre L ◎ 741-8446
8 Reid Mary 747-5438
11 Jones Helen Mrs
Benson Helen R
12 Beynon Olive ◎ 741-9184
14 Bowman Ruby 741-8388

TILTON AV--Contd

15 Edwards Betty Mrs 741-6045
19 Kearney Edna E Mrs ◎ 747-2852

River intersects

56 Jones Milton D 741-8411
58 Rudrow Howard T ◎
Dickinson Ezra 842-4084
62 Credle Guy
95 Kearney Cassie H ◎ 747-4417
— Housing Authority Borough of Red Bank (admn bldg) 741-1808
— **Montgomery Terrace Apartments**
101 Illavva Theo
102 Aquiviva Angela Mrs
103 Tyson Eleanor M Mrs
104 Mulhern Ralph
105 Gadson Clarence 741-5066
106 Tagloy Kenneth
107 Voorhees Ira
108 Pinckney Bessie
109 Williams Sandy 747-5910
110 Taylor Eva L 747-1536
111 Virgil Gloria Mrs 741-2037
112 Townsend Alexander
113 Marcelli Florence L Mrs 741-4618
114 Wilkins Lula
115 Taylor Julius L 747-1049
116 Malinconico Armida Mrs 747-3514
117 Nieves Juan P 842-0455
118 Gooding Clever 747-3914
119 Garrett Major C
120 MacCray John
121 Powell Robt M
122 Casiano Francisco 747-1231
123 Schenck Janet E 842-1189
124 Crespo Luis
125 David Wm R
126 Bland Violet Mrs 741-2757
127 Sheard Benj 842-3037
128 Biddle Louella Mrs 741-5890
129 Agee Earl T
130 Richardson Silas
131 Bason Jas N 741-0268
132 Burgess Aurbury 741-4606
133 Lewis Gwen Mrs
134 Harris Georgina
135 Johnson Lincoln F 842-3606
136 Melvin Edw
137 Puryear Rubin F 741-7753
138 Palmer Eliz Mrs 741-9581
139 Standard Bernard A 842-2582
140 Lane Wilmer 842-3111

11

TIMBER CT (Fair Haven)—From 191 Lewis la southwest to a dead end
Zip Code 07701

9 Zipf Florian L ◎ 741-2853
19 Woglom Rita J Mrs ◎ 741-5766
29 Quarado Thos ◎ 741-7124

9

TOWER HILL AV—From 76 Branch av northeast to 165 Harding rd
Zip Code 07701

5 Vacant
14 Red Bank-Boro of Board of Education Administration Annex 741-5900
21 Amecangelo Chris ◎ 741-5690
19 Harrison Osborn E ◎ 741-0584
22 White Phebe ◎ 741-1319
23 Olson Robt W ◎ 747-1034
26 Minton Malcolm E ◎ 741-8419
27 Cook Jesse V ◎
30 Somers Donald ◎ 741-6821
31 Carhart J Eliz Mrs ◎ 741-8834
34 Aschettino Dorothy ◎ 747-3894
36 Kelly Frank J ◎ 741-1934
38 Clayton Jos
40 Gaughan Dorothy A Mrs ◎ 747-2534
43 Koch Jos A ◎ 747-2817

Spring intersects

51 Durr Marian Mrs ◎ 741-5973
52 Lane Tillman H ◎ 741-1349
55 Smithey Jos 741-2353
56 Kircher Wm G ◎ 741-2227
59 Squire Marjorie H Mrs ◎ 741-3068
60 Rosen Murray ◎ 741-5013
63 Flavo Anthony ◎
69 Langfinger Chas J ◎ 741-4426
70 Wolfkamp Wm ◎ 741-2713
73 Davis Gertrude E Mrs ◎ 741-5161
77 Brooks Lewis W ◎ 741-1497
78 Clayton Ida W Mrs ◎ 741-4633

20

TRAFFORD (Shrewsbury) —From 139 Patterson av north, east then south ro 41 Francis, 1 east of CRRofNJ

Zip Code 07701

6 Kocen Fredk W ◎ 741-7546
12 Shinkle Herbert W ◎ 741-2257
17 Rothstean Jack J ◎ 741-5633
18 Smith John H ◎ 741-0062
23 Healy Edw T jr ◎ 741-4746
24 Schweitzer Wm F ◎ 741-8407
29 Brown Stanley I ◎ 747-4311

Francis ends

30 Carbone Madeline Mrs ◎
36 Webb Edw F ◎ 747-3068
42 Morton Harry E ◎ 747-3239
48 Vogel Francis X ◎ 741-7604
54 Christman Jos A ◎ 741-7087
57 Wilson Walter W ◎ 747-0856
63 Franklin Paul M ◎ 741-4288
60 Gornee Allan R ◎
66 VanHall Abram J ◎ 747-5654
69 Gaskill Wm N ◎ 747-9050
72 Davison Wm G ◎ 741-3830
78 Wysocki John F ◎ 741-4049
84 Quezada Rafael ◎ 741-0297
120 Erving Jos E ◎ 741-1652
123 O'Hara James F ◎ 741-6794
126 Johnson Chas A ◎ 741-9372
129 Smith Andrew M ◎ 747-3214
132 Morgan Francis H 741-4897
135 Phillips John B ◎ 741-6179

11

TYSON DR (Fair Haven) —From 340 River rd northwest then northeast to a dead end, 1 west of boro line

Zip Code 07701

21 Perrotta A John ◎ phys 747-0706
33 Wilkins Stanley O Dr 741-6875
34 Under constn
53 Sacco Jos B ◎ 741-5328
50 Robinson Victor J ◎ 747-3232
60 Crouse Ira L ◎ 741-4059
70 Burlew Robt W ◎ 842-3287
72 Parsons Theo D jr 747-0050

3

UNION—From 18 Wharf av east to Washington

Zip Code 07701

11 Riverview Hosp Ambulance entrance
16 South Jersey Surgical Sup Co (del ent)
18 Douglas Elec Co (fire ent)
28 Smith Christopher 741-1481
35 Riverview Hosp 741-2700
49 Conforti & Eisele Construction Inc 741-1499
55 Rush Hoffman M Clinical Laby 741-0100
Rush Martin R ◎ 842-1061
Sammarco Carl G dentist 531-5115
Winters Danl M phys 747-0484
Gilbertson Francis E phys 741-7665

3

UNION W—Begins 15 Wharf av west to a dead end

Zip Code 07701

20 Marine Park
Monmouth Boat Club 741-9858
Red Bank Pub Tennis Cts
26 North Shrewsbury Ice Boat & Yacht Club

15

VISTA DR (Little Silver)— From 421 Rumson rd to 470 Hance rd

Zip Code 07739

21 No return
25 Stern Albert W ◎ 747-2387
29 Pulley Melvyn F ◎ 747-2391
30 Seibert Lawrence H ◎ 741-5501
33 Smith John J ◎ 747-3181
36 Keller Wm F ◎ 474-4795
37 Kusterman Oscar B ◎ 747-2585
41 Mayo Leonard D ◎ 741-6619
42 Snoke Lloyd R 747-2849
45 Leeger Wilbur H ◎ 741-9135
55 Fantone Edw E ◎ 741-5723

VISTA DR (LS)--Contd

59 Vicenzi Angelo J ◎ 747-1255

10

VISTA PL—From 16 Caro ct east to Buena pl
Zip Code 07701

01 Cottrell Alva T Mrs ◎ 741-4616
1 Scully John J ◎ 741-1219
2 Tierney Richd H ◎ 741-8552
7 Botkin Harold M ◎ 741-9011
9 Doremus Thos P ◎ 741-1010
11 DeGarmo Geo J ◎ 741-1154
15 English Ethel M Mrs ◎ 747-2114
21 Killmer Edna Mrs ◎ 747-5831
25 No return

4

WALL—From Opposite 19 Pearl west to 21 West

2 Scarpino Maria M Mrs ◎ 747-0366
6 Marascio Rose Mrs ◎
9 Red Bank Lbr & Sup Co Inc 741-5500
12 Schuwartz Maurice & Son (rear ent)
14 Frame Art Studio 741-8436
Red Bank Lbr & Sup Co Inc (shop)
20 Wall St Barber Shop
Thompson Arch 741-1406
21 No return
22 Maletto Raymond J ◎ 747-4129
23 Terrill Lawrence
24 Alvino Edw ◎ 747-3938
25 McCormick Francis X
27 Forino Carmine 747-4397
29 Procopa Antonio
32 Seruby Alf
33 Rodriguez Segundo
35 Vacant
37 Lucy Sportswear Inc (lining dept)

2

WALLACE—From 55 Broad east to 53 McLaren
Zip Code 07701

8 Chung King Restaurant 741-8329
10 Ludwig's Delicatessen 741-9668
12 Chambers Pharmacy 747-0110
15 Dorn's Photo Shop Inc 747-2273
16 **Whitfield Building**
Ann's Beauty Salon 747-3008
McManus Thos A jr dentist 741-7283
Apartments:
2 Kennedy Mary C Mrs 747-1827
3 Cavanaugh Roberta Mrs
4 Dolan Mary Mrs 741-8639
6 Pelletier Yarrie Mrs
7 Curry Selma 741-1756
8 Narfor J B
17 Dorn's Photo Engraving Serv 747-3452
18 **Cole Building**
Parsons Canzona Blair & Warren lwyrs 741-5000
Apartments:
3 Powell Dorothy Mrs
4 Layton Margt Mrs 747-3728
5 Messmer Cath
6 Bolten Cath 747-4847
7 Riordan Doris A Mrs 741-9041
22 Shapiro Stuart J 741-0697
23 Williams Mabel E Mrs
Smith Mary A 747-2823
Bellis Reba Mrs 747-4773
25 Wilson Theresa S Mrs 741-0754
Burrow Blanche 741-8226
26 Smith Lester F ◎ 741-1869
27 Pettit Kathryn V 741-4168
Coddington Victoria L 747-9539
31 Vacant
32 Soffel Arth R ◎ 747-2517
36 Municipal Parking Lot
42 Smith Augustus ◎ 741-9089
43 Bunin Harry ◎ 741-2752
44 Coleman Jos E jr 741-2011
Ploof Melvin
47 No return
48 Sepp Marth L
Robbins Helen E Mrs
Boeckel Lillian S Mrs ◎ 741-6239
Chasey Nora
50 Hoyt Anson G dentist 747-0993
Reisner Leon jr dentist 747-0993
51 Maletto Joseph
53 Yonks Louis ◎ 741-0331
Strano Marion
55 Krueger Gertrude Mrs
56 Giblin Cath Mrs furn rms 741-7051
Hebeler Margt C Mrs 741-7172
Rogers Jane E Mrs

WALLACE--Contd

Mount ends

60 McDonough Marie M ◎ 747-0218
64 Clark Warrin B
Rank Olga 741-0028
DeNyse Wm E 747-1117
65 Tamses Oscar ◎ 747-2883
67 Frick Fredk P ◎ 747-3578
England Charlotte Mrs 741-8387
68 MacDonald Albert T ◎ 741-0449
70 Wilson Gordon
71 O'Brien Ethel W Mrs ◎ 747-1008
72 Svoronas Arth
73 Riverside The tourists' homes
Harrison Alice Mrs ◎ 741-5135
74 Bray Anna H Mrs
75 Thompson Rose Mrs 741-2453
Secion Helen Mrs 747-2866
76 Fernandez Geo M
77 Hanlon Edmund H 747-4640
Covington Claude 741-6631
Petrantes Geo D
78 Gabrielli Camillio ◎ 741-4543
80 No return
81 Mazza Tilley ◎ 741-8206
Welsh Jas T
82 No return

Washington intersects

88-90 Furnished Rooms
92 Nagle Richd J ◎ 741-5392
McCue James P
94 Vacant
96 Farrar Gloria Mrs 741-1482
97 Gibbons Charlotte M Mrs ◎ 741-3058
98 Nesci Michl R ◎ 747-0944
99 Batjer Rachel H Mrs 747-0509
100 No return
101 Mokler Helen M Mrs ◎ 741-0079
102 Allen Gerald
Mansell James J 747-4855
103 Read Eliz ◎ 747-0811
106 Paul Auguste
Earl Herbert 741-6718
Communications Technical Service communications 747-9329
Phillips Chas D ◎

Spring intersects

10

111 Bradshaw Luella M Mrs ◎ 741-5384
112 Crawford Donald M 741-2014
113 Whelan Joseph P 741-3724
114 No return
115 McDonald Mary L 741-9062
116 Locandro Andrew J ◎ 741-2490
117 Satter Richd
119 No return
120 Clark C F Co elec contrs 747-1322
Clark Carl F jr ◎ 741-8798
121 No return
123 Schenecker Allan C 741-2576
125 Schofield James H 741-5386
128 Curtis Albert T ◎ 747-2396
129 Schiffrin Fannie R Mrs 741-1792
130 Pandolfo Peter J ◎ 741-3265
131 Burns John 747-9729
133 Freseman T G Mrs 842-2572
137 Kellam Etta L ◎
139 Bryan Dorothy M ◎
145 Hornberger Harold L Rev 741-6007

2

WASHINGTON—From 80 E Front south to 87 Linden pl
Zip Code 07701

11 White Donald W ◎ 741-2180
14 Desch Adolph ◎ 741-2330
15 Kingsland Frank L ◎ 741-8171
17 Love John 842-2966
Beagen Peter D 741-1928
18 Conry M Jos roofer 747-1769
McNiff Rose Mrs ◎
20 Egan Cath Mrs ◎ 747-1787
21 Jeffrey Mildred Mrs ◎ 747-5584
26 DeSantis Joseph ◎
27 Kuranda John T 741-5931
O'Rourke Mary
28 Knight Peter R ◎
30 Bloom Jacob A jr ◎ 741-9487
31 Donovan Robt 741-6041
Lopez Harold J ◎ 747-2889
33 Hoffman Saml ◎ 741-0109
34 Levinsky Nathan ◎ 741-7843

Mechanic intersects

37 Conover John B 741-6082

A. P. THOMPSON
GENERAL CONTRACTOR
Bridges, Private Dams, Dock Builders, Bulkheads, Drag Line Excavation
Office-Yard Heddens Corner—Mailing Address:
P.O. Box 731, Red Bank, N.J. Tel. 741-1211

WASHINGTON—Contd

38 Ponturiero Anthony J ◎ 747-0127
42 Guenther Otto 741-2996
43 Scala Jos G ◎ 741-4480
44 Acker Wm A
45 Prominski Peter B ◎ 741-1580
LaWall Ruth E 741-2170
46 Norrenberg Walfried D 747-1637
Ronald Eliz Mrs 741-6785
47 Annese Anna Mrs ◎ 747-1751
Woodward Rose Mrs
48 Patterson Edith
Luzzi David 747-4830
51 Pasternack Martin 842-4057
Bert Lewis J 842-4936
Moore W H 747-2843
54 Bennett Bernard B ◎
Richsmann Patricia M 842-0611
55 Kudi Beatrice Mrs 747-0752
Kudi Beatrice Mrs 747-0752
Davis Carnie
O'Connor Mary E 741-7812
56 Lemkuhl Robt R
Nikishin Maris Mrs 741-4220
58 Adler Jack ◎ 741-4260
Thrower Henry E 741-1442
59 Petroff Nikoliy 747-4498
61 Doremus Thos N 741-0296
62 Alexander Lillian Mrs
Willis Marjorie Mrs
65 Holian John J ◎ 741-2279
69 Knight Ruth Mrs
Friedlander Eliz Mrs 741-4623
Stoudt Theo 747-1288
70 Ligoi Bruno 741-1653

Wallace intersects

84 Olexa Rose J Mrs
85 Maida John W ◎ 747-0858
87 Duncan Albert ◎ 747-1050
88 Robinson Rurelia Mrs ◎ 741-6347
89 Chadwick Helen N Mrs ◎ 747-1854
91 Register Momie Mrs
93 Gooding Harold E 747-5132

3

WASHINGTON N—From N Shrewsbury River south to E Front
Zip Code 07701

4

WATER—From 25 Pearl east to a dead end

8

WAVERLY PL—From 206 Broad west to 173 Maple av
Zip Code 07701

15 Pharr Norris
17 Maydole Laura G ◎ 741-3392
19 Cook Kevin W 747-4972
Ward Carmen
20 Sinnott Elsa B Mrs ◎ 741-2677
21 Den Teca Dental Laboratory ◎ 747-5683
Miller Malcolm R ◎ 747-5638
24 White Maurice 741-5406
25 Ostendorff Angelica K mus tchr ◎ 741-2590
26 New Kenneth J ◎ 741-0510
27 Weiser Helen A ◎ 747-1208
30 Stancati Anthony ◎ 741-4915
33 Thorpe Nellie A Mrs 747-1762
34 Doyle Michl J
35 Ostrom Geo A 747-3706
36 Murphy Francis X 741-2274
37 Harper Jas V 741-4298
38 Reiley Sarah Mrs ◎
39 McLean Alice Mrs 741-1923
40 Dox Wm G 741-5491
41 Clayton Wm C ◎ 741-0178
42 Vacant
44 Moore John C jr ◎ 741-4813
45 Gray Percy S ◎ carpet cln 747-3226
46 Patterson Donald R ◎ 741-1573
47 Baumler Herman J ◎
DeLuxe Taxi Serv 741-1382
50 Adamson Alex ◎ 741-0982
51 Olsen J Maitland

Dean's Flowers
Oceanport Ave., Little Silver, N. J.
FLOWERS BY DEAN
for 70 Years
747-1832

Little Silver Liquors, Inc.
Wines — Cordials — Liquors — Beer
Free Delivery — Gift Wrapping Our Specialty
497 Prospect Av. 741-3343 Little Silver, N. J.

Adams Memorial Home
Successor to
The Mount Memorial Home
Directors of Funerals
Phone
747-0226
310
BROAD ST.

SHADOW LAWN SAVINGS & LOAN ASSOCIATION
SIX OFFICES TO SERVE YOU
Main Office: 600 Broadway, Long Branch, N.J. Tel. 222-1100
BRANCH OFFICES
Middletown Shopping Center, Middletown, N.J. -57 Monmouth Rd., Oakhurst, N.J.
37 W. Front St., Keyport, N.J. -Main St. Holmdel, N.J.
2024 Corlies Ave., Neptune City, N.J.

WAVERLY PL--Contd
53 Heim Edna N Mrs ◎ 741-0753
54 Scheierman Bernard
55 Greenwood Mary L Mrs ◎ 741-2716
56 Rossi Mario F ◎ 741-1713

4

WEST—From 177 W Front south to 76 Chestnut
9 Vacant
10 Baieve Andrew ◎ 741-0407
12 Baier Geo 747-0613
14 Hollis Isadore 842-2586
20 Earp Laboratories Inc 741-4008

Wall ends
21 Arnold Jack fuel oil 747-2748
22 Vacant
24 No return
25 No return
27 State Bur of Parole 741-2424
28 Carney Eliz Mrs ◎ 741-0058
30 Bublin Marie H Mrs ◎ 741-9528
31 Behr Paul P 747-1282
33 Tschuprine Eugenia Mrs ◎ 747-3358
34 LeBldz Theresa A
35 Garifullaglu Miriam ◎
36 Sharpe Danl
Perry James
37 Beracqua Anthony G 842-2604
38 Bajew Eug ◎ 747-5856
39 Mazza Rita Mrs 747-0540
42 Burnon Upholstery Studio 747-2683
44 Zizzora Marie Mrs 747-5080
Cain Wm C 842-4035
48 Bear Alignment Serv 741-5873
58 Boardman's Fish Mkt 747-3684

Monmouth intersects
60 Tom's Auto Repair 741-5343

Oakland intersects
83 Mullins Ellis ◎ 747-2891
88 Red Bank Registrar press rm

19

WEST END AV (Shrewsbury)—From 209 Sycamore av north to 29 Court dr, 1 west of boro line
Zip Code 07701
30 Siciliano Sam P ◎ 747-0810
31 Galardi Camille Mrs ◎ 842-0296
40 Formosa Theo C ◎
41 Tyrrell Mildred N Mrs ◎ 747-2432
50 Miller Morris ◎ 741-2550
61 Vacant
70 Baldinger Wm R 747-2494
71 Waldman Geo J ◎ 747-5215

Crest dr begins
80 Pace Rose Mrs ◎ 747-1441
81 Cesarano Louis M ◎
90 Merrick Robt ◎ 741-4647
91 Kunemund Frank G ◎ 741-4707
100 White Albert S jr ◎ 741-6015
101 Soden Catherine
110 Youmans Albert E jr ◎ 741-7247
111 Halverson Jared C ◎ 741-8377
120 McEver Louise R Mrs ◎ 741-0257
121 Grogan Edw T ◎ 741-8229
130 Wiederspahn Eliz H Mrs ◎ 747-1466
131 Robertson Chas E ◎ 842-3558
140 Ross Arth H ◎ 747-4626
141 Brennan Jos I ◎ 741-3029
150 Warburton John F ◎ 842-3468

7

WESTSIDE AV E—From 351 Shrewsbury av east to Willow
Zip Code 07701
12 Anderson Willie M 747-4499
13 Aunac James
14 Crelin Agatha Mrs ◎ 741-1065
15 Hall Nathl ◎ 747-2414
16 Hall Jos ◎ 747-0243
17 Rowles Murphy 747-3864
23 Woodward Adrian A 741-5566

Atlantic Adjusters, Inc.
COLLECTIONS
Professional and Commercial Accounts
704 Cookman Ave., Asbury Park, N. J.
Tel. 774-3030

Seaboard Ice & Fuel Service
ICE — FUEL OIL
OIL BURNER SALES — 24 HOUR SERVICE
27 N. Bridge Ave. Red Bank, N. J. Tel. 741-0248

WESTSIDE AV E--Contd
25 Davis Anath Mrs
741-1381
26 Brown Curtis S ◎ 747-2787
27 Everett Bennie B ◎
741-7729
28 Sublett Chas E ◎ 747-2481
30 Claiborne Hampton
747-3066
31 Douglass Rachel R Mrs ◎
741-6213
Bridge av intersects
38 Hutchinson Ruth Mrs
39 Brannon Wm ◎ 747-5383
40 Scott Helen R Mrs ◎
741-4779
42 Brito Joan Mrs ◎
842-4863
43 Simms Milton A ◎
741-7827
44 Thornton Edw H ◎
747-0369
45 Long Wm jr ◎ 741-0765
46 Jackson Jas ◎ 747-4373
47 Jefferson Chas A jr ◎
747-1914
48 Simmons Wm F ◎ 741-16
741-6153
49 Dasher Wm ◎ 842-0218
50 Newman John ◎ 747-4351
51 Simmons Anna W Mrs ◎
741-8208

7

WESTSIDE AV W—From 352 Shrewsbury av west to a dead end
Zip Code 07701
11 Pitts Claude L ◎ 741-2185
14 Murphy John B ◎ 741-7851
15 Allen Edwin S ◎ trucking
747-3392
18 Webster King ◎
741-2753
19 Ciaglia Louis ◎ 747-0832
Clinton pl begins
21 Burnie Levi
Moore Agnes Mrs
842-2146
22 Bennett Billy G ◎
741-6018
26 Jones Lillie W Mrs ◎
747-4606
30 Keener Uly D ◎ 147-5588
31 England Walter L ◎
741-8562
32 Lofton Philip J ◎
741-3727
34 Jones Beverly
35 Laanisto Ernest ◎
747-3761
37 Sears Danl E ◎ 741-7730
38 Drummond John jr
747-3613
41 Thompson Stafford W
741-5133
42 Bradley Burton H ◎
747-5363
45 Glover Benj H ◎ 741-4831
46 Douglas Brantley T ◎
741-8126
47 Williams Edw jr ◎
747-4210
48 Cagle Monroe R ◎
747-2596
49 Fields Jas J ◎ 747-9529
50 Reevey Stanley ◎
741-3180
56 Kirby John B Rev ◎
747-1544
58 Johnson Richd L ◎
741-4153
Leighton av intersects
71 Mason Rose H Mrs ◎
741-7694
72 Seward Willie ◎
741-0152
73 Romeo Peter ◎ 741-1554
76 Calandriello Rocco F ◎
747-1912
80 Harper Saml ◎ 741-7963
81 Chasey Sidney ◎ 741-2191
87 Weston Kenneth F ◎
842-3109
Clifford pl begins
90 Wilson Mary Mrs
741-1876
91 Buonano Victor 741-5869
92 Kirkpatrick Rudolph ◎
747-5930
93 Copeland James
96 Buonano Edw 741-6461
101 Webb Marlene ◎ 747-1338
102 McMillan Jos ◎
741-8554
106 Mangarelli Harold F ◎
741-5815
110 Ciampoli Gerald M ◎
741-7889
117 Story Wm T ◎ 741-5419
Carmen pl begins
120 Sryker Fannie L ◎
121 Canning Jos W ◎
741-1930
123 Owens Shelly T ◎
741-1397
125 Robinson Fannie 741-0092
126 Berry Harvey ◎ 741-9588
127 Tyler John S ◎
128 Boynton Lucious 842-191
842-1941
129 Griffin Wm L ◎ 741-6481

REDDEN AGENCY
Tel. 741-9100
REAL ESTATE — INSURANCE
LIFE INSURANCE PLANNING
Member Red Bank Area Multi List Service
REALTORS NATIONAL ASSOCIATION OF REAL ESTATE BOARDS
YOUR Independent Insurance AGENT

BLAISDELL LUMBER COMPANY
BUILDING MATERIAL — MILLWORK, ETC.
Tel. 741-2121
15 BRIDGE AVE. RED BANK, N. J.

REAL ESTATE — INSURANCE
Quick Service — Call
The Dowstra Agency
741-8700

B & R Electric, Inc.
ELECTRICAL CONTRACTORS
Commercial — Industrial — Residential
ELECTRIC HEATING SPECIALISTS
96 Parker Ave., P. O. Box 67 741-5756 Fair Haven, N. J.

C & R COLLECTION AGENCY
NATIONWIDE SERVICE
190 Broadway Long Branch, N. J.
229-2257

17
WESTWOOD CT (Little Silver) —From 11 Westwood rd southwest to a dead end
Zip Code 07739
1 Bayles Harold F ◎ title exam 747-5391
3 Haneline Patricia G Mrs ◎ 741-3229
4 Frank Wm H ◎ 747-2013
5 Groomes Chas B jr ◎ 741-7263
8 Kieswetter Mathilda Mrs ◎ 741-0882
9 Clark Harry G ◎ 747-5411
12 McClees Edgar N ◎ 741-8580
15 Flatley J jr 747-4237

17
WESTWOOD RD (Little Silver) —From Little Silver Point rd to 19 Winding way
Zip Code 07739
1 Farley Richd H ◎ 741-9359
2 Kinney Wm jr ◎ 741-2486
6 Mendelson Sidney ◎ 747-2305
7 Martin Paul G ◎ 842-2955
10 Thomas Phillip H ◎ 741-8368
11 Nielson Elmer A ◎ 741-4797
Westwood ct begins
16 Newton Franklin I jr ◎ 741-5842
20 Whitmore Geo G ◎ 842-3572
26 Francis Oliver M ◎ 741-9498
27 Smith Arth J ◎ 741-7212
30 Barnes Donald S ◎ 842-2482
36 Ferrer Salvador M ◎ 741-2772

3
WHARF AV—From 7 E Front north to Marine Park
Zip Code 07701
1 Beagen Marie 747-2740
Wise Kathleen S Mrs 747-0432
5 Heirlooms antiques 741-1518
7 Martin Russell 741-2832
9 Galatro John Produce Mkt 747-1793
Sandquist Helen D 747-1820
Lansiedel Chas
11-15 Old Union House The restr 741-1500
W Union begins
14 Marine Bar tavern 747-9892
Union begins
24 Boatman's Shop The marine sups 741-5780
Jersey Marine Co Inc 741-5781

1
WHITE—From 44 Broad west to 13 Maple av
Zip Code 07701
4 Stork Set The maternity clo 741-5916
6 Vacant
7 Ermine Cosmetic Shop 741-4100
Caruso Jean Mrs electrolyses 741-4100
8 Claire's Dress Shop 741-9712
9 Treacher Arth Serv Systems emp agcy 842-4800
10 Lane's Meat and Poultry mkt 741-0475
11 Smith James F optn & hearing aid 741-5070
12-14 Mad Hatter The 741-9207
15 Burger Bowl The restr 741-9871
USCG Recruiting ofc 741-4218
16 Vogue Beauty Salon 747-0646
17 Buster Brown Red Bank Shoe Store 741-7116
18 Allen Elec contrs 747-0612
20 Monmouth Wallpaper and Paint Co Inc 747-1129
English Plaza ends
21 Perry's Natural Foods 747-1300
24 Fur Salon The 747-0593
26 Royal Barber Shop 747-9841
30 Office Planning Inc ofc equip 747-2444
32 Bond Clns
36 Red Bank Aluminum 741-3939
37 Municipal Parking Lot
40 Liberty Hose Co No 2 (Fire Dept)

The Central Jersey Bank and Trust Co.
MAIN OFFICE — 1 WEST MAIN ST., FREEHOLD, N.J. — TEL. 462-0011
OTHER OFFICES: Allenhurst Office • Eatontown Office • Fort Monmouth Office
Long Branch Office
SHREWSBURY OFFICE – Shrewsbury Av., Shrewsbury, N.J. Tel. KE 1-3300

WHITE—Contd

50 Trinity Episcopal Church Sunday School Rms
58 Young James
60 Bowers Philip J & Co real est 741-7200
rear N-H Mirowool Inc mfrs 842-3535
62 Hobby Headquarters 747-4451
Bellaire Electronics Inc 741-8383
64-76 Leon's Clns Launderers Rug Clnrs Inc 747-2800
64a Art Lessons by Darie 747-9726
75 Boat Ski & Scooter Center 741-1124
78 Vacant

19

WHITE (Shrewsbury)—From 667 Broad to 161 Beechwood dr
Zip Code 07701

16 Hill Dewey L ◎ 747-2632
20 Poole Irene M Mrs ◎ 747-0879
23 Ace Employment Agency ◎ 747-3494
Ace Temporaries emp agcy
Conn Genl Life Ins Co 741-5962
Gallop Danl G lwyr 747-2400
Busch Realty Co 842-1180
Busch A P Inc bldg contr 842-1180
Weinstein Edw B & Co accts 747-0034
24 Muller Rudolf ◎ 747-3110
30 Fariello Dominick ◎ 741-0416
31 Schindler Wm ◎ 741-7447
33 Colmorgen Howard K ◎ 741-7828
34 Doughty Frank ◎ 741-2155
38 Daly Clifford J ◎ 741-1949
42 Matthews Cornelius ◎ 741-7719
443 Yorg Robt J ◎ 741-2674
47 Crowell Edith B Mrs ◎ 747-3815
48 Aiken Howard G ◎ 747-4021
58 York Saml ◎ 741-7559
59 Callahan J Lyn ◎ 741-6414
62 York Louise ◎ 747-4780
63 Gray John ◎ 741-3337
66 Sullivan Francis X ◎ 747-5028
67 O'Reilly Dorothy Mrs 741-1284
68 Hanneken Joseph ◎ 747-2471
71 Estrella Miguel A
72 Matches Robt M ◎ 741-6254

Parker pl intersects

75 Sims Jervis P ◎
79 Flood Nicholas J ◎ 741-2825
83 Connell Wm J ◎ 747-3940
87 Lammerding M Margt Mrs ◎ 741-6195
91 Henthorn Edw T ◎ 741-1375
95 Jeffrey Cath Mrs ◎
96 Dobrowolski Sigmund A ◎ 747-4643
99 Finnegan John A ◎ 741-5720
102 Clayton Harry B jr ◎ 747-2941
103 Reber Alma L Mrs ◎ 741-4508
107 Longo Carmela Mrs ◎ 741-1430
108 Valentine Lucy C Mrs ◎ 741-4533

Borden intersects

115 Nolze Betty Mrs ◎ 741-9314
116 Dale Geo H ◎ 741-3429
120 Trepl John Alan ◎ 747-9096
121 Venti Paul C ◎ 747-4770
128 VonArx Wallace C ◎

Robinson pl intersects

129 Dorn Victor M ◎ 747-0587
138 Bentley Jeter E ◎ 741-4408
139 Macfarlane Geo J ◎ 741-7417

Sickles pl intersects

153 Latham Ralph C ◎ ins 741-7466
154 Morse Robt W ◎
173 Hocker C Richd ◎ 747-2797
174 Lewis Fredk C jr 747-2948

21

WHITE AV (River Plaza)—From 597 W Front to 21 May pl

741-4768 "For Quick and Reliable Service"
A-C RADIO & TELEVISION CO.
Sales and Service
52 Monmouth Ave.



DON'T PUT OFF HAVING IT PUT ON
RED BANK ROOFING CO.
Roofing, Siding, Leaders, Gutters
249 Maple Ave.
Tel. 747-0635

TOM DEAN
Flowers
CUT FLOWERS
POTTED PLANTS
Flowers For All Occasions
97 BROAD
Tel. 741-7229
RED BANK

THE MONMOUTH COUNTY NATIONAL BANK
RED BANK
MEMBER—Federal Deposit Insurance Corporation

WHITE AV (RP)—Contd
Zip Code 07701
50 McCue John ◎ 747-4454

18

WHITE RD (Little Silver)—From NY&LBRR east to 401 Branch av
Zip Code 07739
127 Satter Victor P ◎ 741-1436
Holtz Wm A 747-2088
135 Hewitt Burbon T ◎ 741-1343
137 Satter Wm V jr ◎ 741-3448
139 Olson Wm G ◎ 741-2860
194 Frick Robt D ◎ 741-7344
Woodland begins
197 Hoffman Wm C ◎ 747-3960
198 Meyers Conrad J ◎ 741-6936
204 Roth Geo ◎ 747-2967
209 Donaldson Allan E ◎ 247-9180
210 Roth Geo jr ◎ 747-2670
216 Fuhrmann Richd C ◎ 741-0269
217 Griffiths A Ernest ◎ 741-7417
N Sunnycrest dr ends
261 Gallo Frank W ◎ phys 741-0791
268 Toadvine Martha P Mrs ◎ 747-3612
269 Robison Paul E ◎ 747-9236
274 Linzmayer Frank jr 741-9466
275 DeMaio Louis A ◎ 741-4936
280 Nevad P Gerald ◎ 842-3453
281 Wills Robt G ◎ 741-5017
286 McMain Gordon E ◎ 747-4386
289 Ranieri Angelina Mrs ◎ 747-3354
292 Lambertson David S ◎ 741-9212
293 Blumstein Stanley S ◎ 747-4056
298 Allegra Nunzio C ◎ 741-3927
299 Hugg John T ◎ 741-3368
304 King Herbert D ◎ 747-1660
310 Woolley Harry C ◎ 741-9017
316 Moore C Walton ◎ 71 741-8982
322 Moore Harriet L ◎ 741-2930
328 Gardenier Leah W Mrs ◎ 741-1286
334 Marotta Antonino Dr ◎ 741-3732

19

WHITE RD (Shrewsbury)—From opposite 431 Broad east to boro line
Zip Code 07701
20 Granato Louis C ◎ 741-4107
28 Gendron Ed
32 Russo A F 741-4965
35 Montini Anthony J 747-5578
rear Vacant
36 O'Neill John ◎ 747-4135
N Monroe begins
40 Trenet Lucien ◎ 741-5881
44 Vacant
45 VanSchoick Sidney ◎ excavating and grading 741-4340
49 Hallmark Constn Co 747-0240
Lupinski Jos J ◎
55 Stephenson Corp respiration and scientific instruments mfrs 747-5000
59 Weigel Marie B Mrs
63 Pierce Robt F 741-6035
67 Reeves Kenneth R 741-7982
71 Herden Wm E ◎ 741-2277
72 Trussell Benj F ◎ 741-7984
75 Jenkins Thermon ◎
78 Foster Robt J ◎ 842-3052
79 Niemczyk Joseph P 747-5899
81 Interior Shop The curtain & drapes mfrs 747-2306
82 Harris Lantie L ◎ 747-1903
83 Fluhr W A Inc petroleum 741-6100
96 New Jersey Natural Gas (sub sta)

21

WHITMAN DR (River Plaza)—From 542 W Front south to dead end

W. A. FLUHR, Inc.
Gasoline — Diesel Fuel — Lubricants
Oil Burners
White Rd. at Railroad Little Silver, N. J. 741-6100
fuel oil

New Jersey Coast Transfer Co.
R. F. TOPPING, Mgr.
MOVING and STORAGE
131 Belmont Ave. Long Branch, N. J. Phone 229-0566

WHITMAN DR (RP)--Contd
Zip Code 07701
3 Thomas D Randolph ◎ 747-9405
4 Lagas Michl A ◎ 747-3819
10 Conover Richd J ◎ 741-1601
16 Latshaw Chas L
17 Eulner Francis J 747-3713
22 Domzal Pelegia Mrs ◎ 744-2390
23 Andia Bernard O 747-9174
28 Powell Geo E ◎ 842-3160
29 Kraus Edw E ◎ 747-9639
34 McCann John F ◎ 741-6949
40 McIlvain Douglas L ◎ 747-0122
46 Oldershaw Lee E ◎ 747-1275
51 Oakden Walter M ◎ 747-9068
52 Vacant
57 Howell David R ◎ 741-6593
64 Hoesel Harry T ◎ 741-8948
67 Stout Harriet ◎
70 DiPersio Joseph N ◎ 747-1437
75 Bessett Margt Mrs ◎ 747-9621
76 Moraski John A ◎ 747-5841
82 Bell Eliz W 747-9684
87 Daye Khlar J ◎ 747-9341
88 Moore Harold R ◎ 747-9453

8

WIKOFF PL—From 342 Broad west to 325 Maple av
Zip Code 07701
13 Calver Jos H ◎ 747-2049
15 Hawkins Chas A ◎ 747-3537
16 Heyman Martha A Mrs ◎ physiotherapist 741-0678
18 Munning Philip P ◎ 747-6446
20 Stravic Henry J jr ◎ 747-2580
Carpenters' Union Local No 2250 747-1267
Carpenters' Hall

10

WILLIAMS—From 140 Mechanic south to a dead end
Zip Code 07701
4 Kovaleski Chester F ◎ 747-3886
5 Bassler Sherman G ◎ 741-1188
6 Johnson Edw ◎ 741-5486
9 Arnone Michl J jr ◎ 747-0537
10 Vaccarelli Anthony J ◎ 741-4528
Oldfield pl ends
11 Hynan Mary B Mrs ◎ 741-0512
16 Grayzel Arnold ◎ 741-3181
19 Fisk David ◎ 747-1669
20 Trufolo Alfio ◎ 842-3117
22 Hall David J ◎ 747-9515
23 Pelose Jos ◎
25 Garra Jessie I Mrs 741-6421
Kelly Thos B Mrs 741-4120
27 Hummelman Brenda 741-6750
28 Sicsa Elena Mrs ◎ 741-6039
Tornato Elettra ◎ 741-6958
32 Oakerson Clifford H ◎ 747-4567
McLaren intersects
53 Parmentola Paul ◎ 747-5619
55 Karlo Steph ◎
56 Knapp Howard R ◎ 741-0836
Hatton Ann Mrs 741-8542
57 Sturmfels Geo J ◎ 741-5055
58 Citarella Ralph A ◎ 741-0827
59 VanBrunt Reginald B ◎ 741-0184
60 Minton Warren 747-4109
Newman Kathleen M 747-0725
61 Herbert Francis J ◎ 747-2109

13

WILLIAM (Fair Haven)—From 134 3d southeast to 114 Hendrickson pl
Zip Code 07701
7 Howard Robt C
9 Brown Evelyn ◎ 741-5725
11 Crichlow Cuthbert A
13 Howard Clinton D jr 741-1341

Est. 1933
Mobil
OIL
DELIVERY
Inc.
Mobilheat
• Fuel Oil
• Air Conditioning
• Oil Burners Sales and Service
Luxaire
3
HERBERT ST.
TEL.
741-0610

ROLSTON WATERBURY
Est. 1925 — REALTOR — INSUROR
Associates: Elizabeth Randall — Marion Morris — Lillian Lochlin
16 W. Front Street
Dial 747-3500

WILLIAM (FH)—Contd
22 Shomo Estelle Mrs ◎ 741-9276
22 Reevy Lawrence
27 Allen Ulysses G ◎ genl contr 747-5296
29 Reevey Floyd M ◎
33 Howard Shirley V
39 Lyons Geraldine ◎
40 Fisher Lloyd W ◎ pntr 741-9278
48 Howard Lizzie Mrs ◎ 741-6836

22

WILLIAM (New Shrewsbury)—From 85 Newman Spring south to a dead end
Zip Code 07724

15 Morris John H ◎ 842-3791
16 Terry Geo S ◎ 741-5027
17 Lewis Jack B ◎ 747-4894
27 Steffy Lee F ◎ 741-1712
35 Lewis Andrew J ◎
36 Thomas Florence V Mrs ◎ 747-5093
39 Williams Alvin ◎ 842-0690
40 Lester Joseph L ◎
44 Taylor Tommie L 747-0649
45 Perkins Jason R ◎
48 Bonds Lucius ◎ 741-3670
51 Edmond Francis L ◎ 842-3710
52 McCoy Leon D ◎ 747-9172
56 Agee Raymond 741-7939
57 Keeve John L ◎
60 Hurley John H ◎ 741-6651
63 Dumas Chauncey M ◎ 741-0205
64 Russell Pottee ◎ 842-0374
68 Green John H ◎ 741-7167
69 Clowney Cato ◎ 747-1636
72 Hayes Joseph A ◎ 741-9239
75 Bennett Wesley A ◎ 747-3917
78 Williams Colonel K ◎ 741-0083
79 Clax Joseph ◎ 842-1488
84 Butler Preston R Rev 741-9330
87 Greene Alice Mrs ◎ nurse 741-3595
90 Greene Georgie Mrs ◎
93 London Virgil ◎ 741-3183
96 Douglas Ida T Mrs ◎ 842-0137
99 Darby Thos O ◎ 741-9226
106 Daniels Willie S 747-9057
107 Watts Geo S ◎ 747-2961

7

WILLOW—From opp W Bergen pl
Zip Code 07701

10 Boykin Robt ◎ 741-2769
12 Turner Charlotte Mrs ◎
13 Figaro Wm S 747-5635
14 Tomaino Peter ◎ 747-4148
15 Cosentino Carlo ◎ 747-9628
16 DePaulo Frank ◎ 747-5492
17 Carmand Ida Mrs ◎ 747-5506
18 Davies James
Hughes Westley A ◎ 747-5931
19 Peluso Eliz Mrs ◎ 747-2938
20 Brown Maynord ◎ 747-1350
21 Palandrano Mary Mrs 741-5434
23 Bosco Patk J ◎ 741-2149
24 Palandrano Concetta Mrs ◎ 741-2404
25 Nelson Jos W ◎ 741-1406
27 Bolding Jos H ◎ 741-9483
28 Williams Paul
E Sunset ends
E Westside av ends
34 Joy Ann Coats mfrs women's coats 741-9025

12

WILLOW (Fair Haven)—From opp 132 Fair Haven rd northeast to 25 Doughty la, 1 south of River rd
Zip Code 07701

—— Willow Street School 741-6151
39 Russell Wm ◎ 747-3719
45 Marcellus Alf H ◎ 741-0104
51 Conway Vincent 747-4712
53 Warner Willis R ◎ 741-0346
59 Johnson Harry J ◎ 741-0983
61 Johnston Wallace A ◎ 741-4677
65 Britten Danl L ◎ 741-8465
67 Pryor Luke ◎ 741-0521
Oak pl intersects
77 McGuinness Elsie ◎ 741-9527
79 Butler Jas S ◎ 741-7734
80 Rawlowski John ◎ 747-1741
83 Davis Francis X ◎ 741-3422
89 Kelly Francis J jr ◎ 747-2646
90 Pennington Harold ◎ 747-0845
Kemp av begins
95 Matthews Robt A ◎ 741-5537
Elm pl ends

100 ROOMS The Gem of the Atlantic Coast FIREPROOF
MOLLY PITCHER INN
COCKTAIL LOUNGE — DINING ROOM
AIR CONDITIONED — FREE TV and RADIO
88 Riverside Ave. Tel. 747-2500

WILLOW (FH)—Contd

100 Hallenbake Obadiah R ◎ 741-4265
101 Abbiati Chas ◎ 747-3231
104 Harding Chas S ◎ 747-1378
106 Henderson Danl A ◎ 747-0023
109 Kingdon Frank O ◎ 741-9382
112 Blandeburgo Pearl Mrs ◎ 741-1939
119 Morse Edw S ◎ 741-9430
120 Coe Bruce G ◎ 741-6078

19

WILLOW CT (Shrewsbury)—From 90 Elm la south to a dead end
Zip Code 07701

10 Mazza Phillip C ◎
11 Harrison J Reid ◎ 741-2967
20 Conroy John F ◎ 747-7508
21 Segal Moshe 747-5410
31 Robbins Sigmund D ◎ 741-1787
40 Nill Carl J ◎ 741-5198
60 Bruscella John 741-6425

16

WILLOW DR (Little Silver)—From 542 Prospect av south to Sycamore and Oceanport avs
Zip Code 07739

29 Newman John J jr ◎ 747-1166
32 Shampanore Leola V Mrs ◎
Marcilli Doris S Mrs ◎ 741-3862
33 Fiasconaro Gregory ◎ 741-9134

Brook av begins

40 Champanore Leola V Mrs
50 Runge Donald W ◎ 741-0057
56 Decker Ralph A ◎ 747-5628
57 McCann Jos A ◎ 747-1678
68 Gillies Robt C ◎ 747-4716
69 Denny Claude R ◎ 747-0166
80 Robinson Thos A 741-2539
Wanek Hilda Mrs ◎ 741-1658
81 Paschetto Edw J ◎ 741-8830

Lovett av begins

93 Farrow Hubert M ◎ 747-4251
97 Meszaros Paul ◎ 741-1196
101 LaParre Robt R ◎ 741-5356
105 Hall Theo A 741-3428
109 Twine James 741-5453
113 Pennington Wm H jr ◎ 747-5605
121 Jablonski Clement C ◎ 741-0720
124 Starck Rose M Mrs ◎ 747-1419

Amelia cir ends

133 Lenhart Henry I ◎ 747-3376

17

Little Silver Creek crosses

224 Knott John H ◎ 741-8852
225 Ruddy Harold M 741-4766
236 Caulkins John R ◎ 741-0603

Little Silver Point rd begins

241 Sharp Kenneth O 741-3730
260 Olsen Eugenia Mrs ◎ 741-7761
272 Hendrickson Richd J ◎ 747-2144
273 Bishop Max L ◎ 747-3852
279 Lawrence Oil Co ◎ 741-8867
Bacigalupi Lawrence A ◎
284 Herbert Mary A Mrs ◎
285 Galatro Sue Mrs ◎ 741-9419
287 Franklin Eric J 842-4307
Kirkpatrick Derrick G
290 Willow Delicatessen The 741-9606

Parker av begins

291 VanBrunt Leslie M ◎ 741-3219
297 Gill Thos P ◎ 747-1094
303 Dangler Frank V ◎ 741-1169
309 Erving James H ◎ 741-5418
314 Dom's Barber Shop ◎
Procopio Dominick ◎ 842-0918
315 Esposito Sal J ◎
321 Shultz Frank ◎ 747-2989

Mainstay Federal Savings & Loan Assn.
INSURED SAVINGS
MORTGAGE LOANS
36 MONMOUTH STREET
Tel. 741-0663

USE The Alphabetical Section to get Complete Information on a person or firm.

WILLOW DR (LS)--Contd
327 Adams Arnold O ◎ 747-3818

17

WINDING WAY (Little Silver) —From 51 Lippincott rd to 603 Seven Bridges rd

4 Delaney Eug B ◎
8 McNair Thos ◎ 741-5091
12 Standish Myles G ◎ 741-6063
16 Ledig Roy E Lt Col ◎ 747-5434
19 Papon Chas K ◎ 741-5472
20 Mackenzie John H ◎ 747-3563
Hibbitts Ralph C jr ◎ 747-2645
25 Sensemann Robt B ◎ 741-9584
26 Bunting Philip D ◎ 741-8468
29 Russell John G ◎ 741-7317
32 Stein David I ◎ 747-2486
33 Miller Roy J ◎ 747-2397
35 Peseux Donald W ◎ 741-8702
38 Brooks Henry C ◎ 747-1284
41 Wayrynen Robt E ◎ 741-6396
44 Roberts F C ◎ 741-6973
45 No return
49 Doran Frank E ◎ 747-4272
52 Gandel Herbert ◎ 747-0042
53 VanCleve Walter F ◎ 747-4563
56 Buchner Morgan ◎ 741-5540
57 Kearney James jr ◎
61 Miller Frank L ◎ 741-2340
68 Greenberg Frances C Mrs ◎ 747-2055
69 Johnson Harold A ◎ 747-0445
72 Mayes Herbert ◎ 741-8872
75 Fish Harold H ◎ 741-8511
76 Crespy John J jr ◎ 747-0204

South Winding way ends

88 Haines Robt H ◎ 741-3318
100 Vanecek Jos V ◎ 741-0901
106 Waldman Philip C ◎ 747-3198
115 Rich Robt ◎ 747-3262
116 Bertelsen John F ◎ 741-1799
125 Gallop Danl G ◎ 747-5366
126 Cantelino Jos A ◎
133 Vandervort Jos P ◎ 747-1767
136 Erbe Francis X ◎ 741-5427
147 Brown Wendel S jr ◎ 747-0981
148 Cardaro Chris L ◎
168 No return
180 Matlack Albert E ◎ 741-8592

17

WINDING WAY S (Little Silver)—From 180 Winding way to 41 Bernard ter
Zip Code 07739

167 Lindberg Roy ◎ 747-9652
168 Reaves A Lee jr ◎ 842-2514
174 Strohmenger Edw G ◎ 747-0583
176 Henderson David B ◎ 747-1090
181 Wymbs Roy P ◎ 747-5470
182 Hartley Richd O ◎ 747-9417
192 Lehman Robt L ◎ 741-153 741-1537
193 Bielitz Geo L ◎ 741-5439
200 Forman Murray ◎ 741-5563
208 Eardley Jas J ◎ 747-2844
215 Lovett John T III 741-0443
216 Vadasz Henry ◎ 747-0039

15

WINDSOR DR (Little Silver)—From Prospect av southwest to a dead end
Zip Code 07739

5 Vacant
9 Devine Edw H vet ◎ 747-4145
10 Garrison Ellsworth W ◎ 842-3499
13 Maione Theo L ◎ 741-8721
14 Seril Jose A ◎ 741-8744
18 Vacant
19 No return
22 Pope Henry A jr ◎ 747-9640
26 Williams Richd C ◎ 747-1128
30 Creed Robt ◎
34 Crow Thos S ◎ 747-9267

16

WINFIELD DR (Little Silver) —From 412 Branch av to Rumson rd
Zip Code 07739

3 Juliano Jos 747-3074
6 Welsh Steph S ◎ 747-5753
12 Ellor Geo A ◎ 747-1241
13 Mori Mary J Mrs ◎ 741-5867
rear No return
14 Manning Frances N Mrs ◎ 741-2482

Chas. H. Tindall Agency
REALTORS — INSURORS
19 E. Front St. Tels. 741-5613—741-9030

WINFIELD DR (LS)--Contd
30 Coats Burford G ◎ 747-2621
31 Scott Molly E Mrs ◎ 747-1106
34 Kelly Kathleen Mrs ◎ 747-9413
38 Davis Alf A ◎ 741-7769
42 Breitenbach Delores Mrs ◎ 747-1621
56 O'Neill Walter J ◎ 741-0221
60 Stout Norman R ◎ 741-0221

15

WOODBINE AV (Little Silver) —From 310 Branch av northeast to 350 Prospect av, 2 north of Rumson rd
Zip Code 07739
10 Adams Edw J ◎ 747-4529
11 Hickey Maurice E ◎ 842-3574
15 Calvert Allen P ◎ 747-0260
16 Luke John R ◎ 741-7019
19 Cleveland Wm R jr 747-0391
22 Gregory Frank M ◎ 747-4170
23 Hubbard Wilson T ◎ 741-2558
25 Annett Jean ◎ 747-1505
31 Cogan Wm F ◎ 747-0822
32 D'Amico John ◎ 747-4632
36 Triska John J ◎ 741-7115
43 Corcoran John E ◎ 747-4679
46 Gray John W ◎ 747-1799
47 Manello Louis
49 Saum Albert E ◎ 741-5450
52 Dull Sidney F ◎ 747-4634
53 Costa Sam ◎ 747-5569
61 Sihler Henry E ◎ 741-8726
62 Wilde Alex E ◎ 741-0737
66 Schanck Ronald S ◎ 747-4088
67 Oakden Walter W ◎ 741-6563
Cross st begins
75 Murray David L ◎ 747-5218
76 Toscano Michl ◎ 741-7864
81 Nussbaum Benj P ◎ 741-5354
82 Ashin Benj H ◎ 747-0624
83 Sheppard Richd 747-4167
87 deGroot John J ◎ 741-8850
90 Klotzin Robt W ◎ 747-0341
94 Lucia Wm P ◎ 747-0841
97 Weinstein Jos ◎ 741-3168
98 Feeney Harry J ◎ 741-4966
99 Connolly John P 741-6766
102 Olsen C Stanley ◎ 741-5682
103 Halio Hyman
107 Squitero Alma D ◎ 747-0764
108 McTernan Wm R ◎ 747-3039
112 Cerini Bartholomew J ◎ 747-0771
113 Kroposky Chas P ◎ 747-9197
116 Bacigalupi Marie J Mrs ◎ 747-4704
119 Heiser Roger C ◎ 741-1088
120 Hermann Joseph C ◎ 842-4781
124 Vacant

21

WOODHULL AV (River Plaza) —From 14 Campbell av to 2 Hillside
Zip Code 07701
35 Fritz Wm Z ◎ 747-5724
41 Duffy Joseph N ◎ 741-6017
47 Simon James L 741-6618

18

WOODLAND (Little Silver) —From 194 White rd south to a dead end
Zip Code 07739
5 Lamberson Harold ◎
15 Byrne John J ◎ 741-9594
19 Carter J Grover ◎ 741-0051
22 Colmorgen Fred G ◎ 741-6406
29 Madure Jos F ◎ 741-8625
30 Croft LeRoy jr ◎ 741-1281
35 Carter Harry J ◎ 741-5990
36 Herbert Alf A ◎ 741-2944
38 McVeigh Robt E ◎ 842-4926
95 Gilley Ennis E ◎ 741-3965

12

WOODLAND DR (Fair Haven)—From 946 River rd southeast to 132 Buena Vista av

WOODLAND DR (FH)--Contd

Zip Code 07701

12 Knapp John P ◎ 747-5176
19 Hamilton Geo L ◎ 741-1829
24 Daly Chas H ◎ 747-9147
27 Enright Jas A ◎ 741-9274
32 Benedict Helen S Mrs ◎ 741-5870
35 Morfit Anne W Mrs ◎ 747-9788
40 Priebe Frank K ◎ 741-1027
43 Scherer E Jos ◎ 747-0463
48 Hazlett James V jr ◎ 747-2290
51 Allen Jonathan ◎ 842-4828
56 Lancaster Howard W ◎ 741-5876
61 No return
64 Cruikshank Barry A ◎ 747-5441

Pine Tree la begins

73 Hessel John ◎ 747-4474
78 Horre Warren G ◎ 747-1645
86 Anderson J Beverly ◎ 741-5435
89 Hosmer Fletcher ◎ 842-2929
90 Schenk Arth H ◎ 741-4920
97 Smith Philip T ◎ 747-5896
100 Whitney Eleanor F Mrs ◎ 741-4197
105 Ward Andrew F ◎ 747-0373
115 McDonnell Robt E jr ◎ 747-2024
118 Whitlock Willard P III ◎ 741-4839
123 Kwashnak Joseph J 741-7456
131 Eulmer Veronica M Mrs 741-7013
135 Rowan John O ◎ 747-1795
144 Baird Earl S ◎ 741-2603

Linden dr ends
S Woodland dr begins

155 Rose Fredk W ◎ 747-4318

12

WOODLAND DR S (Fair Haven)—From 155 Woodland dr southeast to 7 Hillside pl

Zip Code 07701

1 Bernard Robt W ◎ 747-4664
10 Meyer Robt H ◎ 747-9315
18 Stork Lester C ◎ 741-5095
25 Aaron M Robt ◎ 747-5578
28 Szojyen John ◎ 741-7862
33 Moran Frank S jr ◎ 741-2495
41 Nugent Joseph C ◎ 741-2456
42 Long Wm F jr ◎ 741-9285
49 Lott Frank E ◎ 741-9081
57 Nesbitt Wm B ◎ 747-5236

10

WORTHLEY—From 230 Mechanic southeast to a dead end

Zip Code 07701

9 Whitney Jas A ◎ 747-1088
13 McKenzie Jas ◎ 747-1939
14 Hill Andrew P ◎ acct 747-4752
14½ Harvey Frank H 741-4094
18 VanPelt Marion Mrs ◎ 747-5515
VanPelt Louis R
19 Marks Ambrose E ◎ 741-8339
21 Niro Nich ◎ 747-1630
rear Niro Umberto
22 Loginow Wladimir K ◎ 741-3390
24 Wilder James 842-1908
26 Vacant

McLaren ends

27 Giorno Peter B 741-2329
31 O'Hara Michl H ◎ 747-1497

Marion begins

36 Brennen Joseph S ◎
39 Croft LeRoy W ◎ 747-4413
40 Mitchell Claude W ◎ 741-0224
41 Engelbrecht John
44 Simon Lionel ◎ 747-0561
48 Willis Walter ◎



POLK'S

RED BANK

NUMERICAL TELEPHONE DIRECTORY

1967

Including Little Silver, Fair Haven, River Plaza
and Part of Shrewsbury

Copyright, 1967, by R. L. Polk & Co.

THE TELEPHONE NUMBERS IN THE FOLLOWING LIST WERE SUPPLIED TO US DURING OUR REGULAR DOOR TO DOOR CANVASS ON THIS EDITION OF YOUR DIRECTORY.

DIAL 741 PLUS THE FOLLOWING FOUR DIGITS

0001 Tetley's Inc
0003 Irwin's Yacht Wks
0006 United States Govt
0007 Pica P N
0008 Garrison D B Mrs
0010 Daily Register The
0024 Domanico Dominick
0026 Dublin H J
0027 Brown M R Mrs
0028 Rank Olga
0029 Johnson R B
0030 Allied Van Lines Inc
0030 Anderson Bros Inc
0035 Distefano Alf
0037 Bennett J P Mrs
0038 Fair Haven Pharm
0043 Wesson A J Mrs
0045 Sinnott John jr
0047 Crosson L Mrs
0048 First Asmbly of God
0049 McNeil Bertha
0051 Carter J G
0053 Carusoe H A
0055 Red Bank Community Chamber of Comm
0056 Windsor 5 & 10
0057 Runge D W
0058 Carney Eliz Mrs
0059 Echo Press The
0061 Kelly M C
0062 Smith J H
0063 Martin A T
0064 Young H P
0065 Newman F T
0068 Barberio Saml
0069 Sharabba A J
0072 Welch E W
0074 Peck E L
0075 Forsyth Wm L
0078 Sid's Bootery Inc
0079 Mokler H M Mrs
0081 Beeuwkes L B
0083 William C K
0084 Rothstein M J
0085 Anderson A T
0086 Migliazza M J
0087 Momot J F
0088 Lombard J J
0090 Doehner G A
0091 Weinstein L J
0092 Robinson Fannie
0093 Armone M J
0094 Grant E B
0095 Allen H A
0096 Clayton Chas
0097 Hurless F H
0100 Rush Hoffman Chem Laboratory
0103 Bytch's Car Wash
0104 Marcellus A H
0105 Osborn E Co Inc
0106 Hobbie N H
0107 Hill R S
0108 Cilla Robt
0109 Rigney M K Mrs
0111 Seldin H J
0112 Theus R W
0115 Cassidy T J
0116 Hanson Harold
0117 Heinrich J P
0118 Carlock T W
0121 Romeo John
0122 Ricci J N
0123 Litvak Austin
0123 Seril J A
0123 Wilkins Stanley
0126 DeLorenzo G F
0127 Harold Coal Co
0129 Porter J S
0130 Lascara C P
0131 Bahr H J Mrs
0132 Weigant D S
0133 Levitt D A
0135 Antenari S A Mrs
0137 Gray G A Mrs
0138 Newman F T
0139 Warwick F W
0140 Merrill R G Mrs
0141 Gordon J R
0143 Daniels Bernard
0146 Kacen Wm V
0148 Rose V W
0151 White A J
0152 Seward Willie
0153 Fitzgerald K E
0154 Coreale R J
0156 Seakes F L
0158 Dawstra Harold F
0161 Towers Wm L
0163 Hayden Dixie Mrs
0167 Harper Walter
0169 DeCarlo M M Mrs
0170 Tracktman Eugene
0171 Lang P P
0172 Hower Wm F
0173 Soffel J D Mrs
0176 Collins A K
0177 Moynahan R F
0178 Cayton Wm C
0182 Crispell B W Mrs
0183 Preuss F E
0184 VanBrunt R B
0185 Edwards H E
0186 Howard J D

DIAL 741—Contd

0193 Schanck Wm G
0194 Minear E L
0195 Hook W A
0196 Jacks M L Mrs
0200 Betsy Ross
0203 Donald's Coinomatic
0203 Donald's De Luxe Lndi Laundry Inc
0205 Dumas C M
0206 Chameroy A & Son
0209 Wolfe Auto Radiator
0210 Gilmore E J Mrs
0213 Hilliard E J Mrs
0214 Canepa Joseph
0215 Klein C E
0217 Pulcrano Joseph
0218 Crystal Liquors
0220 Bacigalupi M K Mrs
0221 O'Neill W J
0223 Farrell T M
0224 Mitchell C W
0225 Hardy H J
0226 Inyrassia Kath
0227 Proddow M W Mrs
0228 Crupi D A
0229 Nat's Jwlrs Inc
0230 Kelly P T
0232 Rue Studios
0234 Christ Methodist Ch
0236 Allas C A
0237 Coyne R C
0241 Enander P C
0242 Treiss Ann
0244 Sacco G E
0248 Seaboard Ice & Fuel
0251 Berger Saml
0252 Silverman M G
0253 Soviero N C
0257 McAver L R
0258 Mustillo's
0259 Muller C F
0261 StAnthony's Convent
0265 Pettit L G Mrs
0266 Thornton Howard
0268 Bason J N
0269 Fuhrmann R C
0270 Bean Christine Mrs
0271 Fahey Joseph
0272 Little D E Mrs
0273 Levinson Leon
0274 Graff Nicholas
0276 Link E R
0277 Enright Marguerite
0278 Lukeman Wm T
0282 Reeds Jwlrs
0285 New York Bus Terminal
0286 Cannavo Vito jr
0287 Conover W C
0289 Reynolds G T
0290 Whalen G F
0292 Weinstein Saml
0293 Haynes R A
0296 Doremus T N
0297 Quezada Rafael
0299 Pawer P J
0300 Gilmour T J
0300 White E M jr
0300 White Wm H
0302 Carpet Center
0303 Dupree B A
0304 Galdiero C S Mrs
0306 Howard J A
0307 Doscher E V Mrs
0308 Costa N G
0309 Batchelor E J
0310 Mastrio F Mrs
0311 Swift R E
0314 Barbato Nicholas
0315 Trent H A
0317 Becher Eleazer
0320 Hoefler H G
0320 Hoefler H G Mrs
0321 Arnone V J
0323 VanBushirk L C Mrs
0326 Waterbury Rolston
0327 Spoerl J G Mrs
0328 Abramowitz Miriam
0329 Hintelmann Joseph
0331 Yonks Louis
0332 Flechler R V
0334 Bray C E
0334 Bray M S Mrs
0337 Kendrick H W
0338 O'Kane J J
0340 Hollywood D J
0341 Eichin E R
0342 Kling Marjorie Mrs
0343 Doelger Richd jr
0346 Warner W R
0347 Richard B F
0349 Moraller C E
0354 Lafetra Emma
0355 Helman M R
0356 Cooper K E
0357 Smith M C
0358 Starr C E Mrs
0359 Jackson Walter
0363 Wachter M F
0364 Roslyn Joseph jr
0365 Mann K W
0367 Podell A A
0369 O'Brien Wm
0370 Battery Corp of Am
0375 Pace C W
0378 Tripp R W
0379 Homefield G J
0380 Matthews R E
0381 Gerb's Meat Mkt
0382 Connor L E
0384 Donahue F S
0385 Eelman Jacob
0386 Hunter Ronald
0389 Leonard J W
0390 Schmidt Richd
0391 Hoffman G A
0392 Schenck E N
0393 Marascio D
0394 Thompson S jr
0396 Davis C H
0398 White J S
0399 Hagen A P
0403 Venezia M J
0404 Electro Impulse Lab
0407 Baiev Andre
0410 Devlin J J
0412 Ralph J E
0413 Fraser I M Mrs
0414 New York & Long Branch Railroad
0415 Foster C D jr
0416 Fariello D
0421 Conigan Wm P
0422 Tector L W
0423 Higgins Henry
0424 Lisi Emanuel
0425 Kilfrost Inc
0427 Roswell G Mrs
0428 Shomo I W
0429 Davis Geo
0432 Marascio V F
0435 Nordrum O I
0436 Figaro D B
0437 Ellison J R
0439 Spatcher C B Mrs
0440 Lynch G T Mrs
0443 Lovett J T
0448 Beebe B M
0449 MacDonald A T
0450 Linden Park Mkt
0451 Elliott C O
0452 Bonnema L A
0456 Ellis Wm C
0456 Quirk M A
0459 William J C
0462 Saffel K S
0463 Cross Emma
0464 Show L A
0466 Gibson Joseph
0468 Streich F J
0473 Travers J L
0474 Parker M A Mrs
0475 Lane's Meat & Poultry Mkt
0476 Setaro A A Mrs
0478 Costellaccio Steve
0479 Levy Marilyn
0480 Furst Louis Inc
0482 Brown W A
0484 Lanes Inc
0485 Waer H R Mrs
0488 Davidson L S
0489 Noone W V
0492 Rennick W M J
0493 Harris H W
0494 Mrosz Leo
0496 DePierro J Mrs
0499 Iannarone M A Mrs
0500 St James Rectory
0501 Bush Sargent Rev
0503 Brown Louise
0507 Rochford C C Mrs
0510 New K J
0512 Hynam M B Mrs
0513 Daniel A F
0516 Denigris P F
0517 Hack Wm H
0518 Hollely E F Mrs
0519 Inman G A
0520 Boccelato Wm
0521 Pryor Luke
0524 McCormick H J
0525 Mayer I W Mrs
0527 Noll J C
0528 Clark J W
0529 Duncan E A
0533 Olsen Bernard
0534 Bretz P J
0535 Richards Amy
0536 Chiaravallo Anthony
0541 Cole G N
0542 Klein A A

DIAL 741—Contd

0543 McGettigan J F
0544 Brooks D M Mrs
0546 Haring C G Mrs
0551 Judd T H
0552 Credle H L
0553 Barthelemy Armandi
0554 Wikoff Fred D Co
0558 Cipoletta Joseph
0561 Guilio's Pizzeria
0564 Rutledge F E jr
0565 Wilson C G
0567 Boro Busses Co
0570 Brunner F J
0573 Marino Anthony
0574 Wolcott Arnold
0578 Biddulph Rulton
0578 Stevens Auto Sls
0579 Binkart F J
0581 Dupont G F
0582 Mezger Robt
0583 Ritter Wm J
0584 Harrison O E
0586 Kearney J W
0587 Canonico V M Mrs
0590 Wolcott J R jr
0592 Lamarche A H
0594 Long E E
0598 Johnson A H
0599 Johnson T J
0600 D&H Paint Co
0602 Collins G A
0603 Caulkins J R
0604 Davidson H L
0605 Menninga Gysbert
0609 Friedman M J
0610 Oil Delivery Inc
0613 Armone Joseph
0615 Pfronner C H
0616 Belcher H H Mrs
0623 Meyer R H
0624 Chappini P J
0627 Cheney E B Rev
0628 Runyon J P
0630 Muller M E Mrs
0632 Leavens L R Mrs
0634 Gerard Milton
0638 Craig M Mrs
0639 Ishman M B
0640 Pflung E L
0641 Graff Wm R jr
0642 Knoll R M Mrs
0643 Allen J L
0644 Levin Eliz Mrs
0645 Ayres H R Mrs
0646 Pierson R E
0648 Deickmann F W
0651 Hilliard D R
0652 Tildesley A H
0656 Maciewicz Frank
0657 Harris J S
0658 Chambers C S Mrs
0660 Torra F M
0661 Eisner Monroe
0662 Lee Severin
0663 Mainstay Federal Savings & Loan Assn
0666 Aders O H
0667 Iech F B Mrs
0667 Red Bank Electric Inc
0668 Ciaglia V J
0669 Sause R P
0670 Midway Mtr Serv
0670 Zomro Alf
0672 Morford A B Mrs
0673 Muszel Karl
0676 Drake R E
0677 Community Clns Inc
0678 Heyman M A Mrs
0678 Monteforte F L
0679 Schmitz J P
0680 Caldwell Wm T
0681 Wilson Andrew
0682 Hoffman R J
0685 Kennedy L H
0688 Leonard Loretta
0689 Force E F
0690 Kessler Leo
0692 Zinga Jack
0693 H M Dress & Sportswear Corp
0694 Brown L F
0696 Standard Awning Co
0697 Shapiro S J
0698 Mannheimer Milton
0699 Wilber C M
0700 Thompson A B Mrs
0700 Thompson Agency
0704 Ferry A C
0705 McKnight A M Mrs
0709 Martin Arth jr
0712 Pettit J J
0713 Lalli T J
0714 Smith Chas jr
0716 Silver Jwlrs
0720 Jablonski C C
0724 StJames Convent
0725 Fanjul Elsie Mrs
0727 Wood E A Mrs
0732 Western Union Teleg
0736 Michols D F Mrs
0737 Wilde A E
0738 Clark A C
0739 Kingsbury D E
0741 Jordan T E
0745 Trufolo P M
0747 Skahandy Kosyk Nelson Agency Inc
0750 Rogers Sam
0753 Heim E M Mrs
0754 Wilson T S Mrs
0755 Reed J S
0759 Smith J J Mrs
0761 Lupton R W
0763 Kenngott Howard
0764 Reinhardt W R
0765 Long Wm jr
0766 Peshoe A M
0770 Meeker M A Mrs
0772 Goldwag Herbert
0774 King A C
0775 Davis M W Mrs
0777 Kard G A
0778 Otis E J
0779 Mulliner C B
0780 Biddles M B Mrs
0782 Badrow J D
0784 Hobrough E L Mrs
0785 Maimone M E Mrs
0787 Wright D W
0791 Gallo F W
0794 Bartl R L
0796 Massey E H
0796 Massey E H Mrs
0797 Dinen J L
0800 Cook Constn Inc
Felty Eva Mrs
0801 Parker H C
0804 Garrison Wm S Agcy
0807 Brown Walter
0810 Minton R H
0811 Kedesdy H H
0814 Dugan Ann
0816 Goodear G L
0820 Flannery Raymond
0821 Maffeo A F
0823 Mauer M J
0827 Citarella Ralph
0830 Taylor Gladys
0831 Santangelo F J
0833 Patterson H H
0834 Esposito Joseph
0835 Kniffin H F jr
0836 Knapp H R
0837 Nowack C R
0840 Gregg F E
0842 Vespa Oreste
0848 Wilbur's
0850 Phillips M E Mrs
0851 Gurniak D T Mrs
0856 Greenberg Henry
0858 Kahn W J
0860 Layburn R L
0864 Heyward Fred
0864 Seymour C J
0865 Rocco L C
0868 Ralston Jas
0869 Weigle C L
0870 Hundley Remus
0871 Schultz W W
0874 Kuell O E
0875 Dell's Pharm
0876 Bennett W F
0878 Allen Margt Mrs
0879 Ciambrone M Mrs
0880 Jordan M E
0881 Lancaster L W
0882 Kieswetter M Mrs
0883 Grover E V Mrs
0885 Dorn M E Mrs
0886 Taddeo J A
0887 Swanson J C
0890 Dudley Wm L
0891 Fair Haven Borough of Tax Collectors
0893 Zajkowski V P
0895 Tomaino P J
0899 Correa R A
0900 Young H T
0901 Vanecek J V
0902 Hotaling R J
0905 Hulsart Mildred
0906 Ryser J K
0908 May I N Mrs
0910 Russell Oldsmobile & Cadillac Co
0916 Siegel Jesse
0917 Hope Arth
0920 Bradshaw Wm H
0921 Patterson R G
0922 Craig L H
0923 Schiller Wm A
0924 Barringer G M Mrs
0925 Abernethy Wm jr

DIAL 741—Contd

0928 McGarrity James
0930 Soden Louis
0933 Reynolds C J
0936 Holmes E B
0937 Dohrn W G
0938 Aronoff Milton
0942 Brennan D W
0944 Calhoun R E
0946 Colio J Mrs
0948 Newman M A Mrs
0949 Jones Congo
0950 Mahan A T
0953 MacVeagh A T
0956 Norton C O
0957 Lang K C
0958 Rogers T S
0967 Russo Pat
0969 Habough G W
0972 Griesi M P
0975 McGrath H T
0978 Moses J F
0979 Lia Nicholas
0980 Chandler S W
0981 Smaha C R
0983 Johnson H J
0984 Adamson Alex
0985 Byrne G A Mrs
0987 Warner F W
0989 Hamsen John
0993 Millward R W
0995 Malle R F
0999 Francy N J
1000 Monmouth County Natl Bank The
1010 Doremus T P
1013 Robottom J A
1018 Stout L E
1024 Gaillard Adrian
1027 Priebe F K
1028 Arford Carroll W
1029 Gallagher Marie
1030 Carpet Center
1031 Max Nathan
1032 Murphy M C
1034 Smock H R
1035 New York & Long Branch Railroad
1040 Zorn J F jr
1041 Noglaws S W
1045 Rice R P
1047 Hampl Louis
1048 Boyd H G
1049 Kaney J E
1052 VanNostrand J G
1054 Daly T M
1055 Redden A J
1055 Redden A J Mrs
1059 Lucisano S P
1059 Conway Wm P
1062 Giffin G J
1063 Morris Plate Glass
1064 Morris G T
1065 Crelin A Mrs
1067 Giblin H A jr
1071 Johnson S C
1073 Connor J R
1074 Swartz L R
1075 Schaab R R
1076 Halden S W
1078 Ur John
1079 Lionel Simon Scrap Metal Dealer
1080 McCormick Frank
1081 Collins J R
1082 Crozier E A
1084 Neutell C E Mrs
1088 Heiser R C
1089 Hill M C Mrs
1090 Harrison E R Mrs
1093 Pump V E
1094 Hopkins G P
1095 Lockwood R S
1096 Twigg D J
1097 Caruso N J
1098 McDaniel M E Mrs
1099 Williams E G Mrs
1103 Cooper C G Mrs
1105 Kaplan David
1106 Recinelli Alex
1108 Schenck H N
1109 Martin H A
1111 Altex Pipe & Sup Co
1117 Linzmayer R W
1122 Fogging Unlimited
1123 Hospital Picture Serv
1124 Boat Ski & Scooter Family Ski School
1125 Cornwell A L Mrs
1126 Smith A L Mrs
1129 Johannemann F A
1131 Holahan E H
1132 Lacy A M Mrs
1134 Terry Howard
1135 Becher Benj
1137 Parker J W
1139 Colyer D H
1141 Galatas Wm J
1142 VanOhlen W J
1145 Crawford F W
1146 Mazza J A
1147 Orlowsky Anatoly
1149 Austin S M Mrs
1152 Copperthwaite A Mra
1153 Fisher H G jr
1154 DeGarmo G J
1156 Noone M M Mrs
1157 Henderson Leroy
1160 Mount M E Mrs
1164 Woman's Exchange of Monmouth County The
1165 Wright D C
1168 Albert G B
1169 Dangler Frank
1170 Wilson Wm L
1172 Privitere A P
1175 Straus R H Mrs
1177 Red Bank Radiator
1179 Cusick T P jr
1182 Phillips L G Mrs
1184 Mazzucca Ralph
1186 Salus E A Mrs
1187 Henderson J R
1188 Bassler S G
1189 Cerrone John
1191 Lott Herbert jr
1196 Meszaros Paul
1197 Carroll M J
1201 Rosen B H
1203 Pye R C
1206 Youngs M M Mrs
1208 Little Silver Clns
1210 Sebastian J W
1211 Thompson A P
1214 Johos E Wm
1215 Hill T M Mrs
1216 Whitehead J L
1217 Hodgkiss D R
1219 Scully D M Mrs
1221 Little Silver Borough of Clerk
1221 Little Silver Borough of Council
1222 Little Silver Elec Inc
1224 Laurino J J
1225 Davis P A
1226 Pries Wm H
1227 Frank's Barber Shop
1227 Thomas R N
1229 Forgotson F F
1230 Hafer A J
1234 Seacoast Finance Co
Seacoast Leasing Inc
1239 Caprioni Mary Mrs
1240 Hollywood O C Mrs
1242 Adams M M Mrs
1247 Keiper P C
1248 Austen Benj
1249 Marone Lawrence
1254 Golden J J
1255 Toccaceli H B
1256 Costa P L
1258 Miller K L
1260 Morris F R
1261 Newbon J E
1262 Landis J J
1264 Miller A S Shoe Co
1265 Ford Melvin
1266 Howat R F
1267 Shkoda M Mrs
1268 Russo Robt
1271 White G J
1274 Grover E B Mrs
1275 Culton T H
1278 DePonte Anna Mrs
1280 Stalfa James
1281 Croft LeRoy jr
1283 Palumbo J R
1284 O'Reilly Dorothy Mrs
1286 Gardenier L W Mrs
1287 Bowman L S
1289 Froese R W
1291 Youmans S L
1295 Stinchcomb L R
1300 First Eastern Investment Corp
1303 Preston V Mrs
1304 Daniel Nathaniel
1305 Crocher C C
1306 Colorest Co
1307 Boeker C A
1313 Klimm P J
1314 Edwards D A
1316 Felshman Louis
1317 Golden A B
1319 White Phebe
1321 Edgar M W Mrs
1325 Kelly Wm C
1327 Gall Kathryn
1329 Huebner D L
1332 DeChalus O E
1333 Brower L B
1334 O'Connor M C

DIAL 741—Contd

1335 Physicians & Surgeons Pharm
1336 Eurich M V
1339 Jansky D B
1341 Howard C D jr
1342 Johnson D E
1343 Hewitt B T
1344 Boice A D
1347 Blair T W
1348 Keller Myron
1349 Lane T H
1350 Doherty G F
1353 Lindsley A J
1354 Holloman Wm E
1355 Acerra D J
1355 Cureton J R
1357 Jhakandy E A Mrs
1362 McManus T A jr
1363 Schochet Harry
1365 Taylor G J jr
1367 Ramsey C V
1369 Cureton J R
1370 Albrecht P A
1371 Manning Herbert
1373 Murphy L F
1375 MacLeod B A
1376 Dixon A C
1377 Richardson Benj
1379 Schmidt G A
1380 Pratt T E
1381 Davis Anath Mrs
1382 DeLuxe Taxi Serv
1383 Garcia Adolph
1384 Caruso Louis
1385 Ruddy J J
1386 Hughes Louis jr
1387 Sims G M
1388 Ciambrone Bldrs
1389 Minton C W
1390 Worthley Grace Mrs
1393 Sagurton J R jr
1394 Menzzopane J P
1396 Stout L P jr
1397 Owens S T
1399 Hessel J A
1404 Held C R
1405 Meehan E J
1406 Nelson J W
1407 Thompson Arch
1409 Maurell Ralph
1411 Lang P J
1414 Kraut Arth
1415 Canepa M A
1418 Clay Le R S
1419 Abbatiello V A
1420 Carlone Jos L Agcy
1424 Shelton H E
1425 Egan J J
1427 Lucas M L
1428 Bulloch D B
1429 Reed Franklin
1430 Longo Carmela Mrs
1433 Blanton Clarence
1434 Prikopa M E
1435 Steffen M K Mrs
1436 Satter V P
1437 Golden R A
1438 Brown Peter
1441 Guild Creative Art
1442 Thrower H F
1443 Buckalew L A
1446 Bloom M S Mrs
1447 Lane R J
1449 Frost F I Mrs
1452 Hart C D Mrs
1455 Shrewsbury Dairy Co
1457 Scanlan E L
1458 Carson Warren
1463 Bell Sidney
1464 DeMaria F M Mrs
1466 Rose E K Mrs
1468 Larson A W
1469 Towne Beauty Shop
1471 Noll R F
1472 Fugate B R Mrs
1473 Nelson James
1474 Warren W B
1476 Isaacs B S Mrs
1477 Mason H C
1478 Krenz R R
1479 Cross A F Mrs
1480 Jannarone Michl
1481 Smith Christopher
1482 Farrar Gloria Mrs
1483 Ingrassia C C
1486 McCue D J
1487 Drosos Peter
1489 McEachern C E
1490 Sharabba J J
1493 Walsh J J
1494 Landolt M J
1497 Brooks L W
1499 Conforti & Eisele Constn Inc
1500 Old Union House
1502 Bills G J
1503 Little Silver Borough of Civil Defense
1506 Curtis Wm E
1508 Johnson H T
1509 Byrne J J
1510 Bishop E C Mrs
1511 Sullivan C H
1512 Miller Leon
1515 John's Beauty Salon
1516 Scotti P R
1517 Swartz F E
1518 Heirlooms
1519 Monahan D V
1520 Stratz Wm A
1521 Branch P A
1523 Schloesser E D Mrs
1525 Ruoff F M Mrs
1526 Esposito D L
1531 Donoho J W
1533 Appel Louis
1534 Sakowitz Max
1536 Famulary J F
1537 Lehman R L
1538 Walltite Constn Corp
1548 Doyle F L
1551 Coughlin J J
1554 Romeo Peter
1555 Gilbert H H
1556 Kridel F R
1557 Ryan R J
1558 Zieglar F W
1559 Sanborn Abram jr
1559 Sanborn's Awnings & Floor Coverings
1562 Basehore M K
1563 Lanigan W G
1565 Sherman M H Mrs
1567 Melser A W
1570 Schafer Russell
1571 Rossheim M G Mrs
1573 Patterson D R
1574 Ellison Eva Mrs
1575 Adams F F Mrs
1576 Ferraro Mary Mrs
1577 Mahely E B
1579 Geroni Wm C
1580 Prominski P B
1581 Dennis M P Mrs
1583 Curchin K H
1586 Craig Ellen Mrs
1591 Poe Louis
1596 Brandt R H
1597 Vandervoort W F
1598 Atrochin H P Mrs
1599 Rolle Edmond
1600 Red Bank Taxi
1601 Conover R J
1602 Overton W S
1603 Sole S H
1604 Henderson L Mrs
1607 Hoffman Joseph
1612 Damm H J
1613 Lloyd J D
1614 Ostrander E H Mrs
1618 Seldin's Quality Jwlrs
1619 Wilbur C H
1620 Ellis Paul Mrs
1624 Forsyth J W
1629 Wright F F
1630 King Wm H
1632 Schuette Wm H
1634 Drake R E
1638 Perna E F Mrs
1639 Scott R S
1644 Conway H W
1649 Brower J E
1650 Gramane H C
1651 Alexander Stanley
1652 Erving J E
1653 Lijoi Bruno
1654 Tetley H M Mrs
1655 Stender F G
1658 Wanek Hilda Mrs
1660 Massey H F
1661 Newquist O A
1664 Sutton R L
1666 Lange G H
1667 Vanderbilt D R
1668 Dudleys Clns & Dyers
1669 Paden Wm J
1670 Komar Sidney
1671 Burtt G T
1673 Faulk Geo
1675 Schultze I M
1676 Camsoe H A
1677 Lindberg L J
1683 Donnelly Chas
1685 Reynolds Powell
1690 Bouffard W N
1691 Mitchell R H
1693 Ruscil's Furn & Art Galleries
1695 Sama N M
1696 Connors J J
1697 Ward Wm W
1699 Strachan T W

DIAL 741—Contd
1700 Shore Point Distr Co
1705 Tate H M
1706 Bice H M
1709 Vecchio Ercolo
1710 Monmouth Jwlry Serv
1710 Williams Horner S
1712 Steffy L F
1713 Rossi M F
1714 Ch of the Nativity
Ch of the Nativity Rectory
1717 McMahon F J
1722 Mond L I
1724 Dunlap T M
1728 Curry Edna Mrs
1729 Whyman F S
1734 Smith H J
1735 Caprioni Fiore
1738 Harris C E
1739 Lippincott Wm C
1740 Hafner R E
1741 Lawes D E
1742 Perkins A Mrs
1743 Cherry E H
1745 Hennessy J R
1749 Grilli Enrico
1752 Vogel R A
1753 Sadler G A
1754 O'Reilly G C
1756 Curry Selma
1760 Feitt C D
1761 Hague A J
1762 Silberstein Michl & Sons Inc
1763 Monroe B E Mrs
1764 Stryker M B Mrs
1765 Chestnut P H
1766 Clark Raymond
1769 Smith Stewart
1771 Batchelar R D
1772 Admiral Beauty Shop
1775 Calafato G T
1777 James H R
1779 Muller E D
1780 Scapetani Pietro
1783 Benjamin A L
1788 Whalen R S
1789 Boskey H J jr
1790 Unicoan The
1791 Clayton G H jr
1792 Schiffrin H R Mrs
1794 Lucas J A
1797 Curry B L
1799 Bertelsen J F
1800 Red Bank Borough of Attorney
Reusille Cornwell Mausner Carotenute & McGann
1807 Williams E R
1808 Red Bank Borough of Housing Authority (Admn Bldg)
1809 Chamberlain H S
1810 Kaiser M G Mrs
1812 Jackson Luther
1813 Acme Amusements & Cigarette Serv
1815 Simpkins H J
1816 Maxfield G V Mrs
1818 Miller Richd
1819 Feldt Harry
1820 Haviland F D
1821 Cook H B
1822 Hembauser D Mrs
1823 Hemschoot E P
1825 VanBergen V E
1826 Layton T W
1827 Kerris H C Mrs
1828 Raynor C H
1829 Hamilton G L
1831 Retter R W
1832 Anquili Rose Mrs
1833 Stopple Wm J
1840 Weigand D S
1845 Freed Florence Mrs
1846 Wilson C H
1847 Foster J H jr
1848 Neary Louise Mrs
1852 Ferraina Joseph
1853 Waltz E F
1855 Roswell Wm J
1856 Merih Business Press
1858 Carlone Wm J
1859 McCarthy C R
1860 Marshall E
1862 Daub E T Mrs
1863 Gunther J R
1865 Herman D A Mrs
1866 Fioretti Joseph
1867 Cottrell B D Mrs
1869 Smith L F
1870 Osborn A P
1871 Gorman R P
1872 Maloney J F jr
1876 Wilson Mary Mrs
1877 Rogers R W
1878 Goldsmith R W
1879 Smith L C
1880 Endlich R J
1882 Wilson Edw
1883 Seuffert D C
1886 Mottine J J
1887 Conover L S
1888 Burdge L R
1888 Simler R B
1889 Sherhan P E
1891 Conk R H
1892 Adams E C
1893 King Chas
1896 Kennison W F
1898 Carter Janie Mrs
1899 Bass C R
1902 Simmons J J jr
1904 Wall Wm E
1905 Lucas A B
1906 Rehm J M
1907 Kraybill R L
1909 Beckley S C
1910 VonBonin Ruth Mrs
1911 Alberts C A
1912 Robertson Jean Mrs
1916 Caldwell M D
1918 Brown M L
1919 Caldwell Wm T
1923 McLean Alice Mrs
1924 Girling R S
1928 Beagen P D
1929 Hansen C P
1930 Canning J W
1941 Bruno Jennie Mrs
1932 LaRos R H
1933 Bates E M
1934 Kelly F J
1935 Clark M C Mrs
1939 Blandeburgo Pearl
1941 Yetka R H
1942 Johnson W L
1943 Gray W E
1944 Grillis Creations
1947 Hendricks J R
1948 Proctor H S Mrs
1950 Linde E K
1952 Leon Max
1952 Leon R D Mrs
1953 Lansmann F R
1954 Lufburrow Richd
1956 Red Bank Clns
1957 Williams D H
1958 Jeffers Wm
1960 Cain M J jr
1961 Dabney Natalie
1962 Bradley G C
1963 Schnabe J G
1965 Ricksecher C A
1967 Archer Richd
1970 Parker V M Mrs
1974 Garvey A F
1977 Dempster R N
1978 Costa R J
1979 Hartsky E W
1980 LaMorte Danl
1981 Polin H H
1982 Goodwyn R B
1983 Dupree B A
1984 Sawyer H Y Mrs
1985 Bridge Mkt The
1986 Hatley E J
1988 Lewis C F Mrs
1989 Porter R D
1990 Schedlbauer C M
1991 Ferguson R G
1992 Kenny H M Mrs
1995 Rutter N K Mrs
1999 Leslie Frank jr
2000 Doremus Russell
2004 Treasure Chest The
2008 Metzgar D V
2010 Jacaubs Anna Mrs
2011 Coleman J E jr
2012 Trahman H J
2013 Beck C S Mrs
2014 Crawford D M
2017 Howard Harold
2021 Trunzo Anna Mrs
2022 Circle Constn Co
2023 Bergen L J
2025 Rees J J
2026 Patt J A
2027 Stiles C W
2028 Courter A M Mrs
2029 Buonanno Federico
2030 Harr B F Mrs
2033 Murphy K J
2035 Child E M Mrs
2037 Virgil Gloria Mrs
2038 Crate B A
2039 Gaff A F
2040 VanPelt R F
2041 McLean M A
2042 Campi L T
2045 Albano L A

DIAL 741—Contd

2046 Marcelin F Mrs
2048 Noren M D Mrs
2050 Falotico Rocco
2052 Jackson E E
2054 Scaricamazza V A
2056 Cosentino V A
2058 Steck G A
2059 Shrewsbury Manor Nursing Home
2060 Monmouth Work Shop
2063 Cook M M Mrs
2064 Barrett A L
2068 Edwards J R
2070 Electrolux Corp
2073 Young Wm H
2074 Kessler H A
2076 Shanley R E jr
2077 Kelly C W
2077 Sheehan G A jr
2078 Schipani Pasquale
2079 Paden F L Mrs
2080 Lebrun F N
2081 Wedel P F
2086 Kirman T G
2087 Farr A R Mrs
2088 Kislin's
2091 Walling E H
2094 Hemschoot Peter
2095 Mazza F J
2097 Allen M L
2098 McCormick M Mrs
2099 Willowbrook Inn
2100 Grossinger & Heller
2105 Richardson Robt
2106 Brian H B
2109 Lucher Edw
2111 Heinlein Phillip
2116 Balaguerchik Nick
2117 Murray's Drive In Clns
2121 Blaisdell Lbr Co
2124 Dewire R B
2125 Bishop Joseph
2128 Owen Wm G
2129 Hammond A L Mrs
2130 DeFazio Antoinette
2131 McQueen J B
2132 Carbone Chas
2134 Costello E T
2135 Makely G M
2136 Savage A K Mrs
2138 Michaels J H
2139 Schloeder Constn Co
2140 Nelson's Mkt
2141 Bennett O D
2144 Candle Light The
2144 Smith Herbert
2146 Shapely Irene
2149 Bosco P J
2150 Schenck J B
2153 Ides Joseph
2156 Fazzone Armando
2157 Ross C R
2158 Kachel Leonard
2159 Sarett Maurice
2164 Hurley A C
2166 Fiasconaro Lena Mrs
2167 Lang G J
2170 LaWall R E
2171 Moxley G B
2172 Randolph G C
2176 Silver Louis
2177 Gustavson M R
2178 Hughes J A jr
2180 White D W
2183 Hendrickson R J
2184 Robson J P
2185 Grant Marie
2187 Lang Mary Mrs
2188 Little Silver Borough Board of Educ
2190 Rigby A T
2191 Chasey Sidney
2192 Cramer W B
2193 Kriner W S
2194 Grant M H Mrs
2197 VanLeet S G
2203 Brito Joseph
2206 Sacaloff Michl
2207 Ring D H
2208 Toland D Dance Studio
2209 Hall G C
2216 Crouse W L
2217 VanWagenmen Wilde
2219 Metzger H O
2220 Christ Epis Ch
2221 Willis H E Mrs
2222 Seidenyahl F W
2223 Schindler Geo
2225 Jeter J M
2226 Fabry P S
2227 Kircher Wm G
2228 Union Lndry
2231 Madure F B
2233 Grandinetti L T
2234 Heritage Liquors
2236 Almendarez H L Mrs
2238 Imtay's Frame Shop
2239 Maloon K R
2240 Weart Nemeth Agcy
2240 White Courtlandt
2242 Curchin G V
2246 Hower Irma S Mrs
2247 Kochendofer L J
2248 Hartenstein W W
2249 Predmore I C
2252 Collins Lawrence
2253 Jordan B M Mrs
2255 Edwards F M
2256 Jensen A M
2257 Skinkle H W
2258 Patterson Eva Mrs
2262 Wilson J B
2263 Sheik R A
2266 Barberio Joseph
2267 Widener Winifred
2268 Becker Martin
2271 Linden David
2273 Strickland F W
2274 Murphy F X
2275 Hanser F Mrs
2276 Sullivan P V
2277 Herden Wm E
2279 Holian J J
2281 Winter C E
2287 Orefice Carmen
2289 Carlston E C
2290 Boozouds Steve
2291 Heyson G H
2292 Colonial House Hairdressing
2293 DiFiore Arth
2295 Otto D B
2298 McCoy R S
2299 Croft J F
2300 Red Bank Mower Serv
2303 Walf E H Mrs
2305 Annin C T
2308 Miller V H Mrs
2309 Marks Herman
2310 Swicegood R E
2312 Holt A J
2313 Harding J W
2314 Saggese Trucking
2315 Becks Wm H
2316 Belovuss Geo
2317 Riley M O
2318 Red Bank Window Cln Co
2319 Bauer W D
2323 Kimble R B jr
2324 Walsh J L
2325 Ryan M A
Jack's Auto Body
2326 Gresh Leonard
U S Govt of Navy Recruiting Sta
2327 Perry M F
2329 Giorino P B
2330 Desch Gertrude Mrs
2331 Scheffling J S
2333 Stukr Norma
2335 Bruno Thos
2340 Miller F L
2341 Valentine B R
2342 Borgeson C A
2347 O'Neil J J jr
2348 King R E
2349 Patrick J S
2353 Smithey Joseph
2356 Hoffman S M
2357 Gross Arth jr
2359 Fautz A S Mrs
2360 Grilsman J E
2361 Hodas S M
2363 Harrison M P Mrs
2364 Williams J I
2365 Conover Wm H
2366 Burdge M E
2367 Barnard H C
2368 Holmes S J Mrs
2369 Schaefer P W
2370 Brophy M F
2373 Trocchia Andrew
2374 Johnson L M
2375 Gersten L R
2376 Netteman G G
2379 Wallace J F
2380 Clayton J L
2385 Sunde Magne
2386 Baumann Emil
2387 Barnes Mel
2389 Stahlsmith J E
2390 Domgal Pelegia Mrs
2391 Rue G B Mrs
Rue G B
2392 Rue J W
2395 Suydam Henry
2396 Lewis W H
2398 Balzer G C
2399 Twin Gable Apts
2400 Allstate Ins Co

DIAL 741—Contd
2402 Burger K C
2404 Palandrano C Mrs
2406 Foderaro S J
2409 Ravndal Olaf
2410 Collins M A
2412 Martin J F
2414 Ketchum G V
2416 Blitz Dolly Mrs
2417 Ansbro R M
2419 Washington T Mrs
2420 Willis M P
2422 VanGliet O C Mrs
2423 Huguley W C
2424 New Jersey State of Bureau of Parole
2426 Rose Henry
2428 Little Silver Mike's
2430 Rudnick M M
2432 Jackson W S
2433 Labriola Mtrs
2436 Simpson F B jr
2438 Sims Lindsey
2441 Chesapeake Exterminating Co
2443 Wong Walter
2444 Watson H A
2445 Cabeen R A
2446 Ferro Wm V
2450 Perkins P L
2451 Rodriguez Mariano
2452 Koermer R C
2453 Thompson Rose Mrs
2454 DeLuca Frank
2456 Mugent J C
2457 LaRue Morey Clns
2458 Monmouth Credit Adj
2459 Hughes P M
2461 Sardo Wm
2462 Kruse Edw
2464 Hendrickson A A
2466 Max B J Shrewsbury Borough of Tax Assessor
2470 Gregory C E
2473 Innacelli F L
2474 Martin R S
2476 Heiser C V
2477 Artese P T
2478 Reissman A J
2478 Superior Floor Waxing Co
Superior Window Cln
2480 Hy & Jeff Auto Body
2481 Borden H R Mrs
2482 Mauning F N Mrs
2484 Arkle C H
2486 Kinney Wm jr
2490 Locandro A J
2491 Sergeant D C Mrs
2493 Munson R A
2495 Moran F S jr
2497 Arnved L E
2499 Willis M A Mrs
2501 Good Humor Ice Cream Co
2508 Harrison C S
2512 Vitacco P S
2513 Johnson J O
2514 Gardner M C
2517 Talorica C Mrs
2519 Pryor H V
2520 Harder J H
2521 Caruso Carmine
2522 Fischette Jules
2523 Doyle A E Mrs
2524 Hill Robt
2526 Morris E V Mrs
2430 Alston James
2532 Sigafoos A W
2533 Cohn Jules
2535 Fagan R G
2537 Leutz C R
2539 Klarin M H
2542 Rubinstein Jose
2543 Toolan J E
2545 Brown Wm H
2549 Mannello James
2550 Miller Morris
2551 Clark Sterling
2553 Christiansen H C
2554 DeGennaro Alf
2557 Burdge F L Mrs
2558 Hubbard W T
2560 Jones M A
2563 Skimelis S F
2564 Ellison H M Mrs
2566 Griffin E A Mrs
2568 Wilbur's Jwlrs
2570 Toone T L
2571 Patterson M E Mrs
2572 Vestal H B
2574 Warner G W
2575 Esposito R M
2576 Schenecker A C
2579 Sarnese James
2582 Trotman David
2583 Dexter H B
2584 Bache F T Mrs
2585 Hagan R G
2587 O'Connor J E
2590 Ostendorff A K
2591 McDonough M L Mrs
2593 DePal Howard
2595 Zak P A
2596 Swift Roger Mrs
2598 Kunze A W Mrs
2599 Leonard Howard
2600 Little Falls Lndry Co
2603 Vali Ravo
2605 Terry F D
2609 Lentini Bartolo
2610 Johnston M M Mrs
2611 Bruce R K
2612 Hill S C
2613 Saunders J E
2616 Isaac H J
2617 Clayton W A
2619 Crone C F
2620 Wulf H W
2621 Duche C E
2624 Portner Morris & Co
2625 Russek Appliance
2626 Haviland S A
2630 Meeker Frances
2632 Stout Robt W
2634 Hopkins W W
2637 Weingarten Geo
2638 Manyak J J
2639 Michaels M K
2640 Shagmiolo A J
2641 Tirpak M J
2643 Paris C S
2645 Benny's Grocery
2646 Sherman's Inc
2648 Danes H E
2649 Codner L Mrs
2651 Crockett H A
2653 Bowers R T
2654 Battes Wm R
2655 Clayton R M
2656 Riley M G Mrs
2658 Lepore F C
2660 Gorman Laura Mrs
2661 Feriogine R C
2664 Seymour Walter jr
2667 O'Neill W F
2670 Warden W K
2673 Murphy A C Mrs
2674 Yorg R J
2676 Lacy G E Mrs
2677 Sinnott E B Mrs
2678 Gore B A
2680 Rosin J H Jwlrs
2683 Moen J F
2684 Crooke P A
2686 Smith R J
2688 Stone L J Mrs
2689 Manley W F
2691 McGloin P J
2692 Katzenberger R M
2693 Siegfried R L
2697 Gwynn J P
2699 Winston Michl
2700 Riverview Hosp
2711 Patterson E S
2713 Wolfhamp Wm
2714 Perrine Kenneth
2715 Community Hdw & Variety Store
DiFiore Ernest
2716 Greenwood M L Mrs
2718 Spagnuolo Peter
2719 Greenberg Joel
2720 Brennan A H
2722 Nilson N W
2724 Jensen Selmer
2725 Settle E G Mrs
2726 Sama A M Mrs
2728 Doelger R J
Doelger's Antiques
2731 Acerra J L Mrs
2732 Feldmann M R
2733 Caprioni Liberato
2734 Siefried M E Mrs
2736 Dillard M E Mrs
2738 Simmons T L
2742 Tetley A R Mrs
2742 Evans C D
2744 Presson A C Mrs
2745 McFeely E W
2746 Marcelli O J
2751 Webster Wm T
2752 Bunin Harry
2753 Webster King
2755 McKenna F W jr
2757 Bland Violet Mrs
2758 McCarthy J P
2760 Siegel Victor
2761 Ashley R S
2768 Sodkowski F L
2769 Boykin Robt
2770 Andrews A M Mrs

DIAL 741—Contd

2771 Greenberg J J
2772 Ferrer S M
2773 Kingsbury E H
2776 Shore Wm F
2779 Crini L T Mrs
2780 VanPelt Maude Mrs
2782 Wyndorf G F
2783 Gasper Sign Co
2784 McCreight D W
2785 Dennis Wm I
2787 Brechka John
2788 Steele T F
2790 Wilson D C
2795 Ryan F J
2797 Labrecque T J
2799 Leo's
2804 DeCarlo P R Mrs
2805 Selden Raymond
2806 Borden J W
2807 Wainwright P B Mrs
2808 Stratton E W
2809 Patterson J H
2810 Cleary J F
2812 Rassas Ben
2813 Crancaglini C M Mrs
2814 Swain E H
2816 Hanford M B Mrs
2818 Canfield J J
2820 Nixon J T
2823 Drury K H
2824 Kelly J J
2825 Flood N J
2826 Roberts Shoe Serv
2828 Olshansky D S
2829 Dalton Wm H
2830 Sandlass Wm T
2832 Martin Russell
2834 Foster R E
2835 Strasburger A B
2838 Ayers-Trufolo Agcy
2845 Pace J F
2849 Newman Fannie Mrs
2850 Stevens J M
2852 Williams S P
2853 Zipf F L
2860 Olson Wm G
2861 Voss J W
2863 Olsen B A
2866 Egner G A
2867 Davis W A
2868 Harrison E P
2869 Rosenbaum Emanuel
2870 Lutz F J Mrs
2872 Maletto Joseph jr
2873 Morrison C Mrs
2874 Williams James
2877 Richards I L
2879 Epps C M
2880 Horlacher Wm A
2881 Graves Wm G
2882 Madreperl L J
2883 Bernstein B S
2884 VonGlahn M A
2886 Snow H G
2888 Tagihelb Boudin
2891 Schanck G S
2893 Patterson V E
2895 Egner A C Mrs
2896 Francia Mary Mrs
2897 Santoro Joseph
2898 Boyle Mary
2900 Hendricks Merritt Ma Mach Co
2904 McKnight Wm S
2905 McCarthy Lawrence
2907 Thaw A M
2908 Smith V B
2909 Kramey P S
2911 Glaser R L
2912 Scherer Wm
2913 LoPresti Florence
2914 Armone F
2915 McLearen J G
2919 Lamken W H
2920 Keane J A
2924 Decher K G
2929 Slate Shorthand Reporting Serv
2930 Moore H L
2933 Schusterman L H
2934 Hanlon Edw
2936 Schofield E T
2938 Bergeron H J
2941 Lister Rosemary
2944 Herbert A A
2945 Germond H S
2946 Johnson Thos
2947 Smith R C Mrs
2948 Klenk L M
2949 Brown F M
2950 Saltis H J
2953 McCarthy E A
2957 Rocheford A R
2959 Elkins F H
2966 Gallivan A A Mrs
2967 Harrison J R
2971 Grabelle Morris
2972 Planitz G H jr
2973 Carnright H M Mrs
2977 Allaire C B
2978 Rogel Olga Mrs
2979 Gordaychik Danl
2981 Battles Raymond
2982 Husted B D
2984 Weber Chas
2985 Pignataro J C
2989 Turnock AM Mrs
2990 Morris C S
2991 Hardin M M
2992 Galassi Bernardo
2995 Jaffe Fay Mrs
2996 Guenther Otto
2997 Smith L B
2998 Sand W H
2999 Garner W C
3005 Pruter C K Mrs
3007 Jones G E
3008 Randolph I M Mrs
3009 Hankins C G Rev
3018 DeGennaro Rosemary
3022 Galatro P M
3023 Alleynes Beauty Shop
3024 Thule Chas
3025 Prorok J F
3026 Natelson B H
3027 Whiting M M
3928 Soden's Flowers
3029 Brennan J I
3033 Fowler W D jr
Fowler W D
3036 Wright Joseph
3037 Fichtler Werner
3038 Smith Naomi
3039 Lee F A
3041 Douty C B Mrs
3042 Williams W L
3044 Bowers R Thomas Management Agcy
Red Bank Manor Inc
3049 Tropey M J
3050 Mylod J J
3051 Davis R B
3055 Massey J J
3058 Gibbons C M Mrs
3061 Altreuter R K
3062 Larkin John
3065 Morey LaRue Lndry
3068 Squire M H Mrs
3069 Lee Norman
3070 Doric E M
3071 Baker J J jr
3072 Taylor R E
3074 Rothman Wm
3076 Knight M T Mrs
3077 Spence L V Mrs
3081 Trafford H S
3083 Hearing Aid Center of Red Bank
3084 England L W
3085 Salmon E O
3086 Ray Wm A
3088 Prior T D
3089 VanBlascom Roland
3090 Besse W F
3092 Hull D F
3094 Rodack Sol
3096 Jones S P
3100 Red Bank Borough of Electricians
Relief Engine Co No 1
Red Bank Borough of Police Dept
Red Bank Borough of Disposal Plant
3111 Beauty In
3113 Hoyt C D
3117 Fell J A
3118 Nicoletti B C
3120 Adams A C
3121 Bergin Betty Mrs
3122 DeBrown W C
3124 Smith L B jr
3127 Mamuhari J G
3128 Johnson R H
3129 Burrowes Kenneth
3130 Circle Chevrolet Co
3137 Borden O C
3138 Hammond J R
3141 Ransley J W
3142 Edmonstone R W
3143 Whiting A A
3144 Bailey R M
3146 Karp M S
3149 Farmer S C
3150 Barnes J M
3153 Sternfield L S
3155 Gogel H S Mrs
3158 Demarest Merritt
3159 Bailey H J Co
3161 Arnone J P
3163 Post J O
3164 Wells H M

DIAL 741—Contd
3165 Close R M
3166 Whelan J H
3167 Karp Leo
3168 Weinstein Joseph
3169 Kaltschmid J E
3170 Nicholson Fred
3171 Cassidy Francis
3172 LeValley Lawrence
3173 Wolff H H Mrs
3174 Renenati S G
3177 Russell J A
3180 Reevey Stanley
3181 Grayzel Arnold
3184 Smith J W
3186 Dziezyc J J
3187 Ingram W E jr
3188 Tardeff M A
3189 Meakini J F
3193 Robbins Wm R
3194 Bunting D Mrs
3196 Fair Haven Borough of Heating Insp
Mack's Super Mkt
3197 Cartmill E M Mrs
3199 Willis B C Mrs
3200 Klatsky & Himelman
3203 Catter C F
3204 Rabito Saml
3208 Moeller Chas
3210 Oborne Agcy
3215 Meacham M R Mrs
3216 Borneman H F
3217 Barreca P B
3218 Genovese H C
3219 VanBrunt L M
3220 Progressive Life Ins
3225 Sanderson Douglas
3226 Boyle J E
3228 Santelle D F
3229 Haneline P G Mrs
3232 Zellman Fredk jr
3235 Sickles G F
3240 Henry P C
3241 Tecker J M Mrs
3242 Battie Wm J
3244 Spinetto E J
3246 Rice J G
3247 Curchin Frank
3248 Ryan Wm J
3249 Forsyth D W
3251 Zieman Wm H
3253 Ulricksen Andrew
3256 Bennett G P
3258 Dinocero Anthony
3262 Jones Oshmond N
3265 Pandolfo P J
3267 Grillo Carmen
3268 Siegel M E
3269 Chace B P
3270 Johnson R C
3273 Kelley E A
3274 Choma John
3276 Herr E F jr
3277 Stout H T
3278 Amalgamated Clothing Wkrs of Am Union Local No 293
3279 Feldman Nettie Mrs
3281 Tarlin E B
3284 Widger D M Mrs
3289 Lepre Anthony
3290 Watson T E
3291 Belloms B C
3292 McDonald R W
3293 Gordon Peter
3294 Wildanger Joseph
3295 Connolly Edw
3296 Mariani R G
3297 Weller A H
3299 Cady C B
3304 Toole L J
3305 Cole R A
3306 Herman J R
3307 Breeden W K
3309 Epps Sharon Mrs
3314 Lombard F E
3318 Haines R H
3319 Souter Wm C
3321 McInerney J E
3322 Shrewsbury Borough of Tax Collector
Shrewsbury Borough of Treasurer
3324 Specht E X
3329 Rose Antoinette Mrs
3331 Adler S S
3333 Miner Supply Co
3337 Gray John
3339 Chandler G E
3342 Sullivan O J
3343 Little Silvers Liquor
3344 Drake G P
3345 Landsiedel M K Mrs
3348 Clarke R H
3351 Brydon T E
3352 Freismuth Wm M
3353 Webster V A Mrs
3354 Donald A M Mrs
3355 Poyner Wm A
3356 Howard Industries Technical Sls Co
3357 DeVaney J J
3358 Wafle M F
3359 Ennis Frank
3360 Ewing Gerritt
3361 Giglio Jennie Mrs
3362 Ahh F J
3363 StJames Grammar
3364 Barberi F J
3366 MacLeod Harold
3367 Pinson T H
3368 Hugg J T
3369 Becker J N
3370 Bruno C F
3373 Lloyd Alfred
3377 Gerst H M
3381 Epifano A A
3384 Calandriello F C jr
3386 Truswell Wm H
3387 Smock I W
3388 Holster F H
3389 Wylie E F Mrs
3390 Loginow W R
3392 Maydale L G
3393 West Andrew
3394 Mattoccia A Mrs
Mattoccia Bergamo
3399 Wrublewski F J
3400 Abramoff Apy & O'Hern
3402 DeGraffeireid Jas
3403 Crozier W A
3405 Farley J J
3406 Buscemi Joseph
3409 Vaccarelli L L
3412 Tucker P F
3414 Evans R R
3415 O'Toole J D
3417 Hurley H J
3418 Hickey H M Mrs
3421 Smith Helen Mrs
3422 Davis F X
3423 Lombardi C P
3426 Marascio P F
3428 Hall T A
3429 Dale G H
3435 Ruda Morris
3437 Jackson C E
3438 Beach Roderick
3440 Pep Boys The Mamry Moe & Jack
3442 Buermann H A Mrs
3443 American Natl Red Cross
3448 Satter Wm V jr
3449 Casagrande Louis
3450 Allaire Farrow Agcy
3463 Jewett G G
3454 Nilson N R Co
3457 Breichner J P
3458 Snedeker R S
3460 Johnson W E
3461 Mindnick James R
3462 Leeper J M
3463 Belako Eliz Mrs
3469 Colosino A G
3470 Panagiotopoulos J G
3471 Berry C A Mrs
3476 Gogel R N
3482 Grob G R jr
3483 Zacek Leopold
3486 Thomas M J Mrs
3488 Becker C R
3489 Jones E F
3490 American Rentals
3491 Kaney K A Mrs
3494 Naulty M R Mrs
3495 Pitzalis Octavius jr
3497 Halsey L A
3498 Stodter C S
3512 Johnson D R
3513 Force K M Mrs
3513 Force K M
3515 Cowal Edw
3517 Culp R S
3526 Powell R M Mrs
3527 Carter F S
3528 Thompson R A
3534 Utterson D Mrs
3536 Clay M P
3539 Butler J F jr
3540 Ciampoli A D
3542 Scarpone Danl
3543 Koeg John
3544 Petersen C M
3546 Selger R A
3551 Corcoran T H
3552 Linden J C
3555 Employers Personnel Serv
3559 Donald G D jr
3560 Aase Eva Mrs
3561 Hunter G I Mrs

DIAL 741—Contd

3564 Welter Chas
3569 Kowalsky L J Mrs
3570 Melockaff Jean Mrs
3574 Powell E R
3577 Scoppetuolo Anthony
3578 Hall J D
3582 Niknick G D
3584 Dean Ellen Mrs
3585 DiBiase J F
3586 Jenkins J C
3587 DeMola L J
3589 Shine J F
3590 DeBard A A
3595 Greene Alice Mrs
3596 Bryer P J
3597 DiPietro L S
3599 Kinsley M D
3600 Danzig L S
Loebel A S
3611 Susser Danl
3613 Scott D L Mrs
3614 Bailey M G jr
3617 Maher Wm F
3618 Hogg C M
3620 MacGuire Joseph
3626 Hartman J J
3632 Petranek Edward
3633 Toplin H L
3635 Roberton M A
3637 Jay A S
3646 Murphy W E
3647 Williams Nathaniel
3648 Linzmayer J M Mrs
3649 Matus J J
3656 Bailey Cecelia Mrs
3657 Pool E T
3663 Klingerman R P
3664 Hanlon R F
3669 Swartz David
3670 Bonds Lucius
3671 Menna Ennio
3673 Taylor C M
3677 Ticehurst H W
3678 Orsinger Remington
3679 Gorney E J
3687 Bua J C
3691 Riverside Garden Apt
3692 Wolf R H
3700 Red Bank Savings & Loan Assn
3708 Bodell R W
3713 Fry J C
3718 Stratford Mack
3723 Young R J
3724 Ulhelan J P
3726 Gause G R
3727 Lofton P J
3730 Sharp K O
3732 Marotta Antonino
3736 Butler E S
3737 Corrosian Fabrication Co Inc
3741 Ditzel K F
3743 McCorkindale D C
3746 Alfano C F
3749 Siano Fannie Mrs
3758 Bistritz H J
3759 Shine T P
3765 Whitesell Wm
3766 Maynard J W
3767 Milligan R J
3768 Antonio's Launderett
3768 Dean Alice Mrs
3773 Hunt P J
3776 Clark J F
3780 Shelley A Z Mrs
3783 Pyatok J A
3785 Rehine W L
3789 Feeny J O
3791 Dundas D H
3793 Cohen O R jr
3796 Finan B B
3800 C J Mold & Mach
3804 DeVoe H S Mrs
3805 Miles J A
3806 Daly C F
3812 McLoughlin T M
3813 Red Bank Neighborhood Serv Center
3823 Rosoff Jack Rev
3829 Clark Robt
3830 Davison Wm G
3831 Pull E M
3833 Wright Wm H jr
3836 Kuhar John
3837 Ellis Claudis
3841 Popps M V
3842 IlVento J G
3844 Bennett B Mrs
3850 Feeny Comelius
3856 Crum Robt
3860 Hickey T G
3862 Marcilli D S Mrs
3863 Herbert Edna Mrs
3864 Ken H W
3868 Varricho's Albert
3869 Scandalios J N
3870 Schall P A jr
3873 VanVliet Doreen Mrs
3877 Bowie Wm
3887 Lewis M C Mrs
3891 King S C
3909 Coene E T
3919 Noelte W O
3922 Abramhamson Ernest
3923 Reilly J C
3927 Allegra M C
3928 Salerino A J
3933 Newberg A J
3935 Poor L D
3937 Wilderholt Clarence
3939 Red Bank Aluminum
3944 Kiely Wm R E
3945 Egan J E
3947 Ruthford M J
3948 Rogers G W
3951 Martinsen J M
3952 Kronke C J
3953 Cannon Point Village
3957 Lee Allen
3959 Lamberson L E
3960 Kineborugh J M
3961 Doelling Max
3963 Lockwood Audrey
3965 Gilley E E
3967 Blata V S
3968 Fuller D A
3970 Olson L H
3975 Perkins J T
3976 Peterson A G
3979 Johnson R C
3980 Murphy J F
4000 Steinback Co
4008 Earp Laboratories
4010 McNally J C
4012 Wright A D
4013 Herb R V
4014 Kirby Sls & Serv T&F Distr Co
4016 James W E jr
4017 Arasimovich T Mrs
4018 Vaughan Wm T
4020 Honey Bee Flowers
4022 Little Silver Point Road School
4025 Dickson F H
4026 Costa Philip
4029 Bryan Wm jr
4030 Crowell Agcy
4033 Ryser G W
4034 Crump Orlandes
4035 Chapman M G Mrs
4036 Bailey J F
4037 Mancaruso Joseph
4038 Bostock John
4041 Hamer A T
4043 Doan H H
4044 Cooper Jack
4040 Feldman Joel
4046 Hatch G A
4049 Wysocki J F
4051 VanderVort E D
4054 Mulvihill Mary
4055 McGowan G A
4055 Tower Craftsman Inc
4058 O'Grady J J
4059 Crouse I L
4062 Fraser A M jr
4065 Miller J H
4066 Fitzgerald J A
4067 Terhune E M Mrs
4068 Worthley E A Mrs
4069 VanPelt Lester
4071 Prate Delena
4072 Aklus F H
4073 New Jersey-State-of Armory
4078 White L B jr
4080 Crome Wm R
4081 Rexode R P
4082 Manley J L
4085 Mills Matthew
4093 Harr G E jr
4094 Harvey Frank
4095 Kofoed R M
4096 Kolman A J
4099 Daugherty C M
4100 Caruso Jean Mrs Ermin Cosmetic Shop
4106 Swift R S
4107 Granato L C
4108 Miltenberger H S
4112 Bloom Michl
4115 Nervo Bros Inc Nervo S G
4117 Radcliffe Raymond
4118 Austin Colonel
4119 Knecht C J jr
4120 Kelly T B Mrs
4127 Helthall Susan
4128 Klaver C A
4129 Vourhis G B

DIAL 741—Contd

4130 Movelle J B
4135 Jackson Leroy
4136 Brook W W
4137 Conk W H
4138 Maxwell J T
4139 Wolcott C E Mrs
4144 Williams L W Mrs
4145 Toland J W
4148 Holt J C
4153 Johnson R L
4154 Fazzone M D Mrs
4157 Ryan E B
4158 Testa J F
4159 Docs A A
4160 Scheffer E R
4161 Springsteen Howard
4162 Hyer A E
4163 Lippincott Leanore
4164 Matthews Paul
4166 Baisley W F
4167 Zettinger D A
4168 Pettit K V
4170 Soma D L
4171 Allen Mary
4172 Wren Wm A
4174 Fox V L
4182 Haney S M Rev
4185 Wolchak Wm J
4186 Nesci Rocco
4187 Hird J C
4188 Matera J V
4189 Jaffe Banj
4190 Gould Eric
4192 Morehouse P F
4195 Kingston C P
4196 Gamble Chas
4197 Whitney E F Mrs
4199 Hamlin R G
4200 Shrewsbury Borough of Fire Dept
Shrewsbury Borough of Municipal Ofc
4202 Meade Delia Mrs
4203 Cristafaro Mary Mrs
4208 Walters Wm F
4209 Crawford F B
4210 Heatley Wm D
4211 Scala A C
4212 Jacob H D
4215 Jeffrey Wm H
4216 Krummel L W
4218 United States Govt Coast Guard Recruiting Ofc
4220 Nikishin Morris Mrs
4223 Schmidt Geo T Elec Communications
4227 Wildanger A W
4228 Canzona H M
4229 Shelby R H
4230 Marascio E M Mrs
4236 Greenwood H T
4242 Ilsley R G
4244 Kidd A G
4245 Banta E E
4248 Zagorski Wm
4250 Polhemus E H
4252 Perry F J
4253 Fesler C B
4255 Acme Carpet & Uphol
4255 Ross Benj
4258 Nicoletti Chas
4260 Adler Jack
4261 Murray M J
4262 Hannan Robt
4265 Hallenbake O R
4266 Hicks P J
4272 Hennessy E W Mrs
4274 Max G C
4278 Lockwood G W
4280 Hemphel Fred
4281 Cohen's Dept Store
4282 Sheldon Card Shop
4284 Barbee Harry jr
4285 Morton L E
4286 Hoffman P H
4287 DeCarlo Eliz Mrs
4288 Franklin P M
4289 Murphy J F
4290 Brown R M
4291 Cooper C M
4294 Gama A B
4296 Coddington H J
4297 Jersey Central Power & Light Clk
4298 Harper J V
4299 Kostner Rudolph
4304 Gregory M W Mrs
4306 MacLean A D
4307 DiFiore L B
4308 Ottinger F M Mrs
4309 Choquette L T
4310 Better Housekeeping Shop Inc
4315 VanStavern J R
4319 Gray A S
4320 Osborn E A
4321 Singleton J O
4322 Bacon W M
4324 Jiannine P A jr
4325 Bates F A
4331 Chambers V C jr
4332 Morey LaRue Lndry
4333 Clark J R
4336 Slate T E
4338 Coast Yacht Wks The
4339 Cestare G J
4340 VanSchoick Sidney
4345 Cannon C L
4346 Arizzi Albert
4348 Covici Wilbert
4349 Bills A E
4350 P&M Clns
4353 Hathaway S D
4355 Farino M M Mrs
4360 Watkins C J
4362 VanBushirk E A
4365 Sisson N W
4368 Holland H J
4370 Birnberg Wm
4373 Setaro Wm V
4375 Jubert Josephine Mrs
4378 Pratt I H
4380 Neill A S Mrs
4382 Coolahan J M
4383 VanSant C B
4386 Dancey F J
4387 McGuire R A Mrs
4389 Williams R S
4391 Feldman Lawrence
4394 Gimpelson L A
4395 Barron F C
4397 Porter A H Mrs
4402 Burton Wm J
4403 Koenig R N
4405 Setaro D J
4407 Adamakos J Mrs
4408 Bentley J E
4409 Burr E C
4410 McCutcheon R H
4411 Barchardt Claude M
4414 Tulp Arnold
4417 Patterson Wm
4418 Montgomery V S Mrs
4419 Gamba Angelico
4420 Belknap R H
4422 Powell O S
4423 Phipps T L
4424 McCall Gilbert
4426 Langfinger C J
4429 Warner C L Mrs
4431 Dombroski Steph
4434 Gray F W
4437 Norman N E
4439 Melsen H A
4440 Strong D L Mrs
4442 DeMaio Wm C
4450 Oddy C F
4454 Cave W S Mrs
4455 Glover L F
4456 Red Bank Sausage Kitchen
4457 Buckalew A T Mrs
4458 Farley L J
4462 Higgins J W
4463 Ferrante R A
4464 Mazzucca Ralph
4469 Hemschoot T M
4470 Bacigalupi J P
4472 Anderson J C
4474 Smith J F Mrs
4475 Bruno A T
4477 Low Agency The
4480 Seola J G
4481 O'Neill T P
4485 Plummer B W
4491 Arnow John
4493 Pellati Josephine
4494 Naimo Chas
4495 Lange H H
4502 Armstrong E A
4500 Armstrong E A Agcy
4506 Economy Shoe Repr
4508 Reber A L Mrs
4509 Smith Eliz Mrs
4511 Forman Genl Constn
4513 Jordan Ann Mrs
4515 Kraft W A
4518 Glassey T H
4519 Kennedy F S Mrs
4521 Conk L H
4523 Hartmayer Michl
4524 Gerbrack Adelaide
4525 Kennedy D A
4527 Towler Anna Mrs
4528 Vaccarelli A J
4529 Vincent J E jr
4530 Baxter R G
4532 Melina Guiseppe
4535 Reevy Brenda
4536 Libovsky S A
4537 Thorsen R P

4538 Myers Carol
4542 Hartman A R
4543 Babrielli Camillo
4547 Williams A S Mrs
4548 Martinez J A
4553 Hall Paul
4554 Eickman C H
4558 Warren E V
4559 Sears J A
4562 Deacy J E
4563 Rose Frances
4564 Weader R J
4565 Fusco Antonio
4567 Chase F C
4570 Hughes J J
4571 Kaney V F
4572 Berry G L
4577 Frank A P Mrs
4578 Knox T J
4579 Gore J C
4580 Lundy R A
4581 Trinity Epis Ch
4583 Wilson K A
4584 Frost Alan
4595 Hawey H S
4597 Hensler M Mrs
4598 Mitchell Wm S
4599 Toomey R D
4606 Burgess Aubury
4611 Bett G F
4612 Brown C A
4615 Max M I
4616 Cottrell A T Mrs
4618 Marcelli F L Mrs
4621 Merigold R E
4623 Friedlander Eliz Mrs
4626 Lartaud N J
4628 Wates W G
4629 Ellis Wm H
4630 Cohen H M
4632 Sidun Cyril

4633 Clayton I W Mrs
4634 Mack Theo
4636 Lawrence H L jr
4637 Both K A
4639 Lettieri F A
4644 Del Rey R A
4647 Merrick Robt
4648 Ducey J H
4649 Waterman Wm C jr
4650 Oakland Elec Shop
4652 Jacoby A F
4657 Pliskoff Murray
4658 Edwards D G
4660 Hirsch T G Mrs
4666 Colonial Flowers
4668 Heffernan J F
4670 Raynor E C jr
4672 Hendricks E W
4673 Martin A E Mrs
4678 Burt J T
4679 Chappell J F
4681 Sagurton Wm E
4682 Crelin P B
4683 Morrell J E
4684 Wolff V A
4686 Loud V D
4688 Smith A C Mrs
4689 Cote E R
4690 Dickson D M
4691 Mulvihill A B Mrs
4692 McLawhorn L B Rev
4694 Findlay E P Mrs
4695 Monteverde T E
4696 Linderoth A M Mrs
4699 Schenck W H
4700 Telephone Answering
4707 Kunemund F G
4708 Wight D R
4710 Keaveney J L
4715 Soviero P A
4716 Boskey M S Mrs
4717 Callaway B H
4720 Groff L D Mrs
4721 Rhodes E W Mrs
4722 Hodgkiss Wm G
4723 Beck Jules
4724 Zimmerman M G
4726 England R E
4728 Frey Wm R
4731 Jerolamon D A
4732 Hunt John
4734 Alcamo Joseph
4735 Edwards J E
4736 Royer P H
4737 Adams H P
4738 Sharp J G
4741 Dwyer T V
4742 Leathers C W
4743 Microwave Control
4744 Brander Radio & Telev Serv
4745 Sage R A
4746 Healy E T jr
4748 Consolidated Adj
4749 Rupy Wm J jr
4750 Bruce Robt
4752 O'Shea H M
4755 Beauty Mark The
4756 Grant R E Mrs
4758 Monroe Dorothy
4762 Ludwig T G Mrs
4764 Bruno P A
4765 Kenigan L D
4766 Ruddy H M
4767 O'Brien M J
4768 A-C Radio & Telev
4771 Holden F H
4773 Day J E
4774 Red Bank Mtce Sup
4775 Massey Esther Mrs
4776 Kordaski L J
4778 Eastmond M E Mrs
4779 Scott H R Mrs
4780 Binaco F R
4781 Tilley J A
4784 LaMotte M C
4785 Keller R H
4786 Mahoney Wm H
4788 Scotti L A
4791 Morris J H
4792 Festa N J
4793 Savage J J
4797 Nielson E A
4798 Wise E V Mrs
4804 Anderson W A jr
4805 Barna H O
4807 Hinemon M M Mrs

4808 Layton C H
4810 Lufburrow Wm G
4811 Happy Hours Nursery
4813 Moore J C jr
4814 Mazza D T
4816 Dolan J T
4817 Lee Raymond
4818 Clapp R C
4819 Love Lane Bridal Shoppe The
Love Lane Tuxedo
4820 Bailey Agnes Mrs
4822 Foderaro R J
4824 Fiersch F V
4827 Humrath R B Mrs
4830 Petillo J A
4831 Glover B H
4834 Shine S L
4836 Webb Wm
4837 Hedberg R P
4838 Wickham T F
4839 Whitlock W P

4841 Shrewsbury Boro of Police Dept
4842 Davison J L
4844 Doremus A I
4847 Cellar Inc The
4850 Smith K E
Spring Terrace Apts
4853 Hodge M W
4854 Furman D C
Jennings V J
4855 Brett Herbert
4857 Reed R C
4858 Lundy A L
4859 Frankel H C
4861 Daly T F
4862 Strandberg J D Mrs
4863 Blont Joseph
4865 Annin T B
4866 Banks Shirley
4869 Meyer Wm G
4871 Hamrick J R
4872 Smith M G
4874 Shrewsbury Pharm
4879 Boncore Margt Mrs
4882 Gibson O B
4883 Burgess H L
4884 Monmouth County Welfare Board

4890 VanGlahn R P
4895 Merritt L L
4897 Morgan F H
4899 Gale C S
4900 Peterson's Shrewsbury Inn
4901 Connolly M J
4902 McClean B S Mrs
4903 Getzler T B
4904 Sutton M A
4905 Mancuso F J
4906 Sinclair Wm F
4907 Christian Science Reading Room
4910 Browers Ken Parade
4913 Shonomou M S
4915 Stancati Anthony
4917 Trimboli F A
4918 Krevsky Seymour
4919 Clothes Tree
4920 Schenk A H
4921 Hance I L Mrs
4922 Peters C K
4924 Lawrence H L

DIAL 741—Contd

4925 Strasser R E
4926 Dunn F A jr
4927 Felsmann John A & Sons
4928 Drew Raymond
4929 Kennedy E M
4931 Kenney F V
4936 DeMaio M L
4937 Daniels John Men's
4940 Schissler P F
4947 Rinkowski W E
4948 Dellapietro Philip
4949 Klatsky Wm I
4951 Dear Wm R
4952 Lundquist R O
4955 Bloom E J
4957 Kenny E W
4958 Egan E P
4961 Genovese P A
4964 DeHart M A Mrs
4965 Russo A F
4966 Feeney H J
4967 Whalen Sarah Mrs
4969 Cagle E W
4971 Benowitz Max Agcy
4972 Thornton Jessie
4975 Kilzen R J
4976 Warren B F jr
4977 McNitt Douglas
4980 Funkhouser F M
4981 Stoneham J D
4984 Payne Walter jr
4986 Pick L A
4988 Tyndall A D
4989 Ilch J B
4992 Smith L B
4992 Smith L B Mrs
4996 Ribustelli Ralph
4998 Parker J Alvin
5000 Parsons Conzona Blair & Warren Br Ofc
5001 Heischmann A J
5012 Pace V A
5013 Rosen Murray
5014 Rowland D J
5015 O'Connor R A
5016 Bennett Wm C
5017 Wells R G
5020 Veterl T A
5021 Nelligan Wm P
5024 United States Govt of Selective Serv Sys Local Bd No 46
5026 McQueen A E
5027 Terry G S
5030 Moore S D
5031 Adenbach N A Mrs
5032 Morgan H H Mrs
5034 Anderson I A Mrs
5037 McDonald G C
5039 Clark E D Mrs
5040 Ripley R R
5041 Brady G W
5042 Mazza F C
5044 Davidson W G jr
5045 Ilsley R G jr
5047 Smith Leonard jr
5049 Figaro D P
5050 New Jersey State of Dept of Labor & Industry Div of Employment Security State Employment Serv
5055 Sturmfels G J
5057 Allen E R
5058 Wallis J L
5059 MacAdam A R Mrs
5063 Wollman H T
5064 O'Brien H K Mrs
5065 Luciano Anne Mrs
5066 Gadson C W
5067 Mazzaroppi J M Mrs
5068 Clay Bessie Mrs
5070 Smith J F
5071 Clark G T
5073 Siciliano P T
5074 Saul F M Mrs
5075 Smith J F
5077 Sharabba Helen Mrs
5078 Shoemaker B A jr
5080 O'Donnell Travel Agcy Inc
5084 Anderson J G
5085 Gilmore J T
5086 Bennett Chas
5088 Long E A Mrs
5089 Soviero J V
5091 McNair Thos
5094 Wagner O H
5095 Stork L C
5098 Adams Agcy
5099 Baker E F
5100 Curley J A
5102 Stark M E
5104 Curley J A
5107 Murphy J T
5110 Charles Hairstylists
5113 Moore H J
5116 Boynton T A
5117 Schneiderman Michl
5120 Wright M S
5121 McNally F P
5126 Brown Sarah Mrs
5127 Romeo Salvatore
5128 Trocchi Carmella
5130 Olsen Wm F
5131 Bly J W
5132 Hathaway W D Mrs
5133 Thompson S W
5135 Harrison A M Mrs
5136 Cohen Saml
5138 Kragh H W
5141 Cunneff R L
5141 Kouten J W jr
5148 Trimboli F A
5150 United States Govt of Post Office
5151 Moran J J
5152 Anderson Linoleum & Carpet Co
5153 Egolf Wm H
5154 Lyman P W
5156 Jerolamon G A
5159 Warwick James
5161 Davis G E Mrs
5162 Boyd Roland
5163 Brooks Wm F jr
5165 VanBrunt J W
5166 Melser A W
5167 Gregg Wm E
5169 Loversidge Jack
5170 Bennett Persis Mrs
5171 Reeves C I Mrs
5172 Hunter J F
5173 Fredericks J I Mrs
5176 Menna Albert
5177 Sullivan C M
5179 Donato F J
5180 Rossas Pontiac Inc
5183 Marx M G
5186 Wise E W
5189 LeBedda J M
5191 Miller E A
5192 Applegate Norma Mrs
5193 Cook W J
5194 Bottner Gustave
5195 Rizzo Anthony
5201 Eigenrauch H W
5207 Billings O G jr
5208 Boyd C J
5209 Bartel G J
5210 Webb Beatrice Mrs
5211 Negraval Wm M
5212 Walker & Walker
5217 Wolcott R B
5218 Stoye E J
5219 Vaccarelli M Mrs
5220 New Jersey State of Bur of Children's Services
5226 Halen G F
5227 Ricci R J
5230 Lattin J D
5231 Wasserman D I
5236 Kelsey M M Mrs
5241 Longhi R G
5242 Kramer Joseph
5243 Savastano Andrew
5245 Little Silver Boro of Assessor
5247 Cowan M S Mrs
5248 Wallen J E
5249 Fisk L A
5250 Estey Mtl Prod Inc
5254 Nicosia M N
5257 Walling C R jr
5258 Senn G F
5260 Sand J C
5262 Peter's Custom Tailor
5263 Mechanics Toy & Juvenile Shop
5265 Nicosia A C Mrs
5266 Wynhoop Burson
5268 Wolf F W
5270 Office of B Kellenyi Architects
5273 McDonough A M Mrs
5274 Sock C H
5275 Bonnell I L Mrs
5278 Fiess Max
5279 Millerton Rup Inc
5280 Frederick S Mrs
5282 Plahn D W
5283 Irwin S B
5284 Francis R W
5285 Raynor Machs & Iron Wks Inc
5287 Ruthrauff F B

DIAL 741—Contd
5288 Professional Pharm
5292 Monmouth Meats
5293 Carter J E
5295 Richardson J H
5296 Boynton Clancy
5298 Dechicehio Louis
5299 Perrine D B Mrs
5300 Carner The
5300 Kridel J
5305 Goodwyn G W
5307 Aumack H W
5308 Droddy Wm
5309 Dowen Harold
5310 Phelan Geo
5313 Scott E W
5316 Calandriello F C
5317 Moss T J jr
5318 Krakowitch I L
5321 Lartaud H R
5322 Rice Joseph
5323 Barrett E J jr
5325 Weaver E R
5326 Seamon Sol
5328 Sacco J B

5331 Red Bank Antique
5332 Cunningham P E
5333 Hook R M
5334 Salm R W jr
5337 Sanders J L
5339 Scott William
5341 Scotti A C Mrs
5343 Clark A T
Toms Auto Repr
5344 SeaCoast Builders
5345 Williams Chris
5346 Intl Union of Elec Radio & Mach Wkrs Local No 417
5347 Kearney Pett
5350 Monmouth Meats
5351 Narum Mary Mrs
5352 Monmouth Drugs Inc
5354 Nussbaum B P
5356 LaParre R R
5357 Eschelback J O
5362 Johnson Stillman
5364 Walden E G Rev
5360 Longman S H
5365 Lord J F
5367 Postor G M
5369 Gordon Moe
5372 Lyons Wm H
5373 Coursey Thos Rev
5374 Jones J L
5375 Luthr Norma
5376 Daniels C A
5379 Collins Radio Co
5384 Bradshaw L M Mrs
5385 Ryerss J M
5386 McBride L C
5387 Havens J E
5388 Meyers E W
5390 Hetzler V E Mrs
5393 Nagle R J
5396 Ryan J B
5397 Shafer R W
5398 Latimer E G
5399 Pinkenfeld H L
5400 Asbury Pk Press

5404 Pfeffer E J
5406 White Maurice
5408 Parker Richd
5409 Chambers Dora
5410 Keefer E W jr
5412 Cuje George
5413 Daniels Henry
5418 Erving J H
5419 Story Wm T
5421 Orzechowski E T
5422 White J H
5423 Hallowell A T
5425 Loder Geo
5426 Moorgrass M A Mrs
5427 Erbe F X
5428 Mass Raymond
5429 Covant Minerva
5431 Prozio Danl
5432 Hendrickson J T
5432 Woodward Constn Co
5433 Leichtweirs Anna
5434 Polandrano Mary Mrs
5435 Anderson J B
5436 Dathe Lloyd
5437 Tyminski Thaddeus
5438 Rosenfled F L
5439 Bielitz G L
5440 Crowell G B
5443 DeFalco Gene
5445 Wormley Wm
5447 Stobo J F
5448 Clark E D Mrs
5449 Powell J W

5450 Saum A E
5451 Soden Carmela
5453 Twine James
5454 Colio M P
5455 Hamilton J W
5456 Parkway Mtge Assoc
5457 Brown Theo
5458 Bennet C R Mrs
5459 Quick C W
5463 Spector M Mrs
5464 Itri's Luncheonette
5465 Larsen C Mrs
5469 Plumaker James
5470 Bottini J E
5470 Bottini Jessie Mrs
5471 Murray Wm A
5472 Papon C K
5473 Arnone J J
5476 Maxwell J S
5477 Armstrong Wm P
5478 Howell Wm C
5479 Hayden A G Mrs
5480 Friedman Seymour
5481 Milt Harry
5483 Wiltsie M R
5484 Rubin Irving
5485 Grady A E
5486 Johnson Edw
5489 Hammond Henry
5491 Dox Sonia Mrs
Dox Wm G
5493 Martin Associates
5494 Simpson S E Mrs
5490 Rovito Vincent
5500 Red Bank Lbr & Sup
5506 Lefkowitz Celia Mrs
5511 Dudley R T
5515 Miller C E

5518 Taylor Wm E
5519 Heidelberg J G
5520 Daniel J J
5522 Morford J P Mrs
5523 Watkins L Mrs
5525 Hopkins H E
5527 Burrowes O P
5529 Dagavarian A S Mrs
5531 Hill R E
5533 Baker E W
5537 Matthews R A
5540 Buchner Morgan
5541 VonKattengell Edw
5542 Johnson O M
5544 Chero J A
5546 McLean Leah Mrs
5547 Booth R A
5548 Walker K L jr
5549 White P D
5550 Allen Peterson Travel Serv
5555 Westerman S T
5556 Colony House
5558 Aubert Y H Mrs
5559 Geroni Monte
5560 Goldbery H B
5561 Seibert L H
5562 Burdge A E jr
5563 Forman Murray
5565 Scalzo S A
5566 Woodward A A
5568 Webber H K
5572 Bradley Burton
5573 Wainright M E Mrs
5575 Priddy G K
5576 Gambardella A F
5579 McCormick A W
5580 Moore H C
5581 Upshur H W
5582 Alston C C
5584 Scott Peggy Mrs
5586 Sestito Dominick
5587 Robinson Armanda
5590 Applegate F W

5591 Cumming Wm C
5593 Hennings Oscar
5597 Clark P A
5598 Black A V Mrs
5600 Ton Tere Hairstylists
5601 Weir R A
5602 Williams Wm A
5605 Rush M D
5606 Fink A R
5608 Mosca Julius
5610 Gordon J T
5611 Sinica John
5612 Randolph B I Mrs
5613 Tindall Chas H Agcy
5614 Sheppard Grace Mrs
5615 Morgan Wm C
5616 Moeller Augusta Mrs
5620 Shaw J B
5623 Wilkins C F Mrs
5629 Stodden L T
5632 Farrell Thos Contr
5633 Rothstean J J
5636 Di Naples Ralph
5637 McManus C J
5639 Nevue F E
5640 Lovejoy's College Guide Inc

DIAL 741—Contd

5642 Calafalo C B Mrs
5644 Cameron M T Mrs
5645 DePonte Andrew
5646 Steitz David
5647 Nugent W J
5648 Senion E C jr
5649 Kodama S P
5650 Acena D J
5651 Stone C A
5652 Niedermayer Otto
5654 Yodice Wm C
5655 Hemming C E Mrs
5656 Chilton Joan Ann & Assocs Inc
5659 Hildebrand Ida
5660 Kim Susan Mrs
5662 Grossi B A
5663 Black E A
5664 Goodman M S
5668 Donovan M J
5669 Brigham R C
5670 Pancelli Joseph
5672 Makarewicz Stanley
5672 Springview Gardens
5674 Finley H J
5676 Read Hannah
5677 Husson M A jr
5679 O'Hern D J
5680 Roughton G R
5682 Olsen C S
5683 Acker J R
5684 Curchin A S
5685 Harris A W
5686 Costa's Grocery & Liquor Store
5688 Howell A K
5689 Gossett L C
5691 Johnson Lyman
5692 Robinson Richd
5694 Hill R A
5695 Jimmie's Sunoco Serv
5696 Soden A L
5699 Jobes H T
5700 Clarke L I
Coast States Inc
5703 McMullen N J
5704 McDonald I J
5705 Cook E J
5708 Church of Christ
Riggs R G Rev
5709 Moore T D
5711 Hicks W L
5715 Wilson R O
5716 Aschettino H C
5717 Kolarsick A J
5718 Gavin L J
5719 Roemer A E
5720 Finnegan J A
5723 Fantone E A
5724 DeGennaro F A
5725 Brown Evelyn
5728 Brokaw J A
5729 Crawford F E
5734 Dudley G W
5736 Walsh V V
5737 Schmid Wm F
5738 Jones C B
5739 Davidson Alex
5740 Fine Abr
5741 Strubel W J
5743 Brower R A
5745 Neild Wm
5746 Lowenstein M J
5747 Shultes C K
5750 Meshenberg H M
5751 Ferragine P J
5752 Heppiner F H
5755 Butler G P
5756 B&R Electric Inc
5761 Connor J J
5765 Beggs C W
5766 Woglom R J Mrs
5770 Beekman Alston jr
5774 Bluford B L jr
5778 German G D
5780 Boatman's Shop The
5781 Jersey Marine Inc
5783 Larsson C H
5785 Buttfield D C
5786 Ribustelli Louis
5787 Brandenburg M Mrs
5788 Pollock David
5789 Ranson E W
5791 London M E
5795 Lee Theo A jr
5794 Huber H B
5797 Adeskavitz Clemence
5798 Longo L C
5799 Schild H E
5800 Reusille's
5802 Rothwell R E
5804 Sherman J E
5805 Kollmer B A
5809 Morgan J S
5811 Melina Saverio
5812 Jones Monroe
5814 Schena J J
5815 Mangarelli H F
5816 Clark W H
5817 Galbraith A W
5819 Fenton J R
5822 Hager D L jr
5824 Kellenyi B A
5825 Fordham Wm M
5826 Murdico A J
5827 Sherman Howard
5828 Lucisano L S
5832 Grant G R
5833 Patalano D F
5834 Powers J D
5836 Bridgeway House
5837 Bender Wm J
5840 Fidelius W R
5841 Burdge's Garage
5842 Newton F J jr
5846 Nero M M
5851 Blair C L
5852 Sharpless Wm M
5853 Burrowes Wm H
5854 DePiltro Carmine
5855 Jackson W B
5856 Townsend G E jr
5858 Murray Arthur Dance Studio
5859 Leiser F G
5860 Maimone Brothers
5862 Steiner Hilto Studio
5866 Bennett Sht Mtl Wks
5867 Mori M J Mrs
5868 Lucky R W
5869 Buonano Victor
5870 Benedict H S Mrs
5871 Cewinski Helen Mrs
5872 Muth C H
5873 Bear Alignment Serv
5874 O'Malley C A
5875 Fertig R M
5876 Lancaster H W
5878 Rahner Wm R
5879 Scott L C
5881 Trenet Lucien
5885 Taylor's Auto Body
5886 Matthews Dick Auto Body Shop
Red Bank Auto Imports Inc
5888 Meistrick Agcy The
5890 Biddle Louella Mrs
5894 Frost Adelia Mrs
5895 DeRidder Co Inc
5899 Berkowitz Edw
5900 Red Bank Boro of Bd of Educ Admn
Red Bank Boro of Supt of Schs
Mechanic Street Sch
Oakland Street Sch
Red Bank High Sch
River Street Sch
5906 Vitelli D G
5908 Lansdowne G W
5913 Clark J F
5916 Stork Set The
5917 Pohl Fredk
5919 Andresen M Mrs
5921 Bullard E J
5923 Collinson D J
5927 Wardell H E
5929 Lichtenstein H S
5930 U S Court of Army Recruiting
5931 Commuter's Wine & Liquor Store
Kurando J T
5933 Rudolph J V
5934 Loonie A A Mrs
5935 Wade A S
5936 Whittaker M D
5938 Fredericks M F
5939 Browne G W
5940 Villani D J
5943 United States Govt of Post Office
5944 Scalzo A F
5950 Gilman S V
5952 Marascio V M
5955 Ticehurst R L
5959 Aschettino A M
5961 Pennington W H
5962 Connecticut Genl Life Ins Co
5964 Alexander E E Mrs
5965 Colmorgen C J
5966 Hoagland B S
5968 Garruto D F
5973 Durr Marion Mrs
5978 Becker J H
5979 Oxley H H
5980 Scott J R
5982 Terhaar G F Mrs
5984 Egan Wm M
5985 Lindner M E Mrs

DIAL 741—Contd

5986 Cole A A
5987 Janke O C Rev
5988 Field A D jr
5989 Burke J P
5990 Carter H J
5991 Ewing E S jr
5993 Turner E G Mrs
5994 Damico J C
5996 Caddock Robt
5999 Wirth E B
6000 Mount English Sls Co
6005 Mylott J F
6006 Wenzel D P
6007 Hornberger H L Rev
6008 Schreiber Bernat
6011 Scott R D
6012 Osborn H E Mrs
6013 Forsyth Gordon jr
6015 White A S jr
6017 Duffy J N
6018 Bennett B G
6019 Fellsmann J A
6026 Robinson James
6029 Moog E L Mrs
6030 Dimian S V Mrs
6031 Roberts Coiffures
6032 Gilbert J S
6036 Doran L B Mrs
6039 Sicsa Elena Mrs
6041 Donovan Robt
6044 Dennis Reba Mrs
6045 Edwards Betty Mrs
6048 Beck E C
6049 Stanley H G
6050 Sears A&T Country Store
6052 Seideman R H
6054 McGahey L H
6055 Silver's Hearing Aid
6060 Merritt Lawn Mower
6063 Standish M G
6066 Caviglia Carlo
6071 Roach M C
6072 Buckalew Pauline Mrs
6078 Coe B G
6080 East Orange Mill End
6081 Lickwar E J
6082 Conover J B
6084 Canonico Armando
6091 Butter Crush Bakery
Chamberlain A P
6092 Haas H G
6093 Fantone Barbara Mrs
6094 Burke E A
6095 Haffa R P
6096 Minton R H
6097 LaCosta J D
6100 Fluhr W A Inc
6104 Oakley J E
6105 Omar Realty
6109 Stender F G jr
6113 Bergman E W Mrs
6114 Genovese P A
6115 Trochia D A
6119 Nolan T J
6120 Langley Annette Mrs
6125 Conover E M
6127 Grayzel A S
6128 Lambert A M Mrs
6129 Kirk Robt
6130 Jeter Wm
6132 Nagle E M
6133 Melina Louise Mrs
6135 Breckenridge Beulah
6136 Kertz E F
6137 Cannon J M
6138 Birchenough J Z Mrs
6140 Linford J R
6141 Beers T S
6143 Seaton Wm J
6146 Dean Dorothy
6147 Porter John
6150 Leon's Beauty Salon
6151 Willow Street Sch
6152 VanPelt M M Mrs
6153 Simmons Wm F
6154 Strand J A
6158 Wade K R
6159 Kane Margt
6160 Moncrief J L
6161 Overhead Door Prods
6165 Walters J R
6166 Martin Ernest
6167 Jason John
6168 Schnitzer R M
6175 Lehman R M
6178 Billett J F
6179 Phillips J B
6180 Thompson R E
6181 Hallenbake O H
6183 Thompson Kenneth
6184 Holtz Daniel
6185 Mangisracina J F
6186 McGuire M S
6188 Bennett C A
6192 Berrzzonns Mary Mrs
6195 Lammerding M M Mrs
6196 Strohmenger A J
6199 Nero Mary Mrs
6205 Dudley Wm Jr
6206 McCoach W A
6208 Montgomery S P
6210 Shore Coat Inc
6213 Douglass R R Mrs
6216 Wihoff Wm H jr
6217 Cooper L L
6218 Morford S C
6219 Smith M S Mrs
6220 Johnson Theo
6221 Whitney Lucy Mrs
6222 DeLuca Henry
6225 Kingsbery W W
6226 Williamson M W
6228 Electronic Measurements of Red Bank
6229 Kopha R A
6231 Ewald Wm B
6232 Johnson C F
6233 Emmons H A
6234 Kraut Arth
6239 Boeckel L S Mrs
6245 Grubman L H
6246 Sanders Diane Mrs
6248 Sheridan C B
6249 Hogg D C
6252 Cross E H
6253 Mitchell F E
6254 Matches R M
6255 Kramer S M
6256 Williams R N Mrs
6257 Harris Ainslie
6259 Butler E Marie
6266 Conlon R J
6267 Harris Rose Mrs
6269 Howard C E
6270 Perry L H
6272 Shehadi Rug Co
6273 Benequit A W
6274 Kaden J A
6279 Williams V J Mrs
6281 Brown T B
6287 Cooper Wm J
6289 Vaccarelli Anthony
6294 Green L T
6295 Layden O P
6298 Katz M J
6296 May P C
6303 Red Bank Pub Library
6305 Kinler R G
6306 Turnock J F
6308 Radics S A
6309 Homefield B J
6312 Girard F C
6313 Kelly F L Mrs
6314 Morrison T L
6316 Cotten R E
6321 DeGironimo Peter
Robbins Wm H
6323 Keller H E
6324 Zeccola V V
6325 Anderson Jesse jr
6326 Brown P D jr
6327 Fall C A
6329 Jackson R L
6333 Meeker C D
6334 Longstreet M E
6335 Aymonier Henri
6338 Bailey P D
6346 Treasure Chest The
6347 Robinson Aurelia Mrs
6349 Regan D M Mrs
6351 Attridge J E
6357 Perry Ernest
6360 Schiffman H E
6362 Lettieri M R
6363 Riverview Press
6364 Costa V B
6366 Schroeder A J
6367 Corliss Gladys
6368 Sweeney B E Mrs
6369 Woodard H B
6373 Vaccarelli J V
6374 DePuy George
6375 Rogel A M
6376 Woolf Wm
6377 Griffiths R J
6379 Parker E J Mrs
6380 Zalesky S J
6381 Michel E J
6388 Langham C E
6389 Harrison D N
6390 McDowell E C
6392 Smith R E
6396 Wayrynen R E
6399 Ward H J
6400 Feldman Elec Sup Co
6406 Colmorgen F G
6407 Comerford T N
6409 Mule C C
6411 Brownlie Geo
6414 Callahan J L
6415 DeStefano A J
6418 Roberson J A
6419 Weissenborn K F
6420 Curtis W G
6421 Garra J I Mrs

DIAL 741—Contd
6424 Sharon J L
6425 Druscella J J
6426 Semones M S
6428 Flynn H H
6433 Connair M R
6436 Mroczkowski C J
6437 Oliverson L M
6439 Fazin D L
6440 Feeny Wm O
6444 Place I
6445 Davey H A
6449 Jackson Joseph
6452 Williams J F
6453 Tomaino P W
6455 Steffer R J
6457 Wells H C
6461 Buonano Edw
6462 Jackson W E
6464 Harris Upham & Co
6466 Melina Jwlrs
6469 Estes E B
6472 Dorinas Vitautas
6473 Douglas F W
6475 Danowitz Wm J
6479 Persson R L
6480 Rhodes J M
6481 Griffin Wm L
6485 Power E M Mrs
6489 Wells Douglas
6490 Grady M A Mrs
6493 Perkins N B
6495 Vincent I H
6499 Kelly C G
6507 Kretlow S H
6508 Reaver Marvin
6509 Collins David
6520 Anderson R W
6521 Briggs E C
6522 Battin Meta
6525 Evans A A
6526 Weber J V
6527 Caldwell Levert
6530 Browning F L
6537 Sneaker Shop
6539 Tammaru Tarmo
6540 Roberson T J
6541 Latendresse R L
6543 White W V
6546 Coyle Richd
6550 Clapp E C Mrs
6551 Bamford Kel
6552 Westerman S T
6554 J M Formica Co
6555 LeCoiffeur Beauty Shop
6556 Hennig Louis
6557 Starks D L jr
6558 Fetterman Chas
6560 Goldstein Edw
6561 Markiewicz T J
6563 Oakden W W
6564 Bugbee L F
6565 Leakey R C
6574 Minton R A
6575 Gutjahr A L
6581 Christman C Mrs
6582 Allnutt D Mrs
6583 Gaylord L J
6593 Howell D R
6596 Pappy B Mrs
6609 Engles Betty Mrs
6617 Jones H E
6618 Simon J L
6619 Mayo L D
6626 Naiman C L jr
6631 Covington Claude
6639 Ambrosino C J
6640 Borden's Flowers
6641 Brewer Dave Drum
6643 Smith M F
6650 Mendelsohn Bernard
6651 Hurley J H
6654 Bennett Kenneth
6655 Sulger Naomi
6657 Finnerty C M Mrs
6659 Melley T C
6666 Lemp R W
6667 Ilch F B Mrs
6676 Burnham S G
6681 Bennett Alford
6684 Taylor A E jr
6685 Rowell L G Rev
6715 Long J C jr
6718 Earl Herbert
6724 Stone D C
6728 Banker Brooks
6730 Peterson H M
6736 Ricci F J
6737 Curtis B H Mrs
6745 Schroeder Camille
6747 Massey Eug
6748 Smack Myrtle Mrs
6750 Himmelmon Brenda
6751 Brandwene B J
6754 Brownlee M K
6756 Conolly J H
6761 Smork Jane
6765 Howarth R J
6766 Connolly J P
6767 Mahon R C Co Industrial Div
6772 Gibson Wm W
6785 Ronald Eliz Mrs
6791 Russo F A
6794 O'Hara J F
6798 Boy Scouts of America
6707 Nevad K N Mrs
6808 Mr Paperback
6816 Castle S S
6817 Sullivan J K
6818 Fowler Erna Mrs
6821 Somers Donald
6825 Frazee W R
6826 West G B
6827 Vaning R J
6828 Flinspack Wm
6829 Jones Joseph
6830 Gonzalez J D
6832 Spot Taxi
6833 Santoro Vera
6834 Sustick I R
6836 Howard L Mrs
6837 Millinger W H
6838 Lefken Anne
6840 Pota Frank
6841 Hoffman J E
6844 Lucia Joseph
6849 Wittenmeyer K R
6851 Kruszynski J Mrs
6852 Norcross Elsa Mrs
6853 Kavka A J
6857 Neary R P
6859 Mofsinger Chas
6860 Keyser W R jr
6864 Bunnell LeR H
6867 Rafferty Joseph
6870 Allison H F
6875 Wilkins S O
6885 Hume J B
6886 Fusco T G
6887 Groth Michl
6891 Gaynor R P
6898 Sommer A P
6899 Clayden F W
6914 Reussille J M
6923 Wells E D
6924 VanBrunt K B
6936 Meyers C J
6939 Corddy Edw
6940 Thorpe R I
6941 Flanagan T H
6943 Dawson R F
6944 Merris J J
6945 Parrott M R
6949 McCann J F
6958 Tornato Elettra
6960 Herdic C W
6964 Glover Ella Mrs
6965 Ford F R
6973 Roberts F C
6974 Gruber R E
6984 Bruno G A
6988 Mike The
6989 Sacco Gregory
6990 Wickoff M B Mrs
6995 Portuondo Joaquin
7000 Wise Wise Wichman & Berich
7003 Sale A M
7004 Dietz R A
7005 Seuffert D C
7006 Stives J H
7007 Holman D H Mrs
7008 Rainbow Hdw
7011 Smith R E
7013 Eulmer V M Mrs
7014 Scott R W
7015 Brown M L
7017 Arnone Van Mrs
7018 Rector L T
7019 Luke J R
7020 Hauser Betty Mrs
7021 Miller D D
7023 Credle G E
7025 McCue R T
7028 Eckerson L D
7035 Hoffmann H J
7036 Siegfried G A Mrs
7037 Hitzwebel H A
7038 Tsadilas Terry
7039 Cristoforo John
7042 Clark K F
7043 Sampoli Angelina Mrs
7045 Marks Robt
7048 Endemann M J
7049 White J M
7051 Geblin C V Mrs
7052 Kerekesh Wm A
7053 Szepesi A K Mrs
7054 Spaeth E V
7057 Jones Jack
7062 Rago Michl
7063 Krapf C F
7072 Mazzucca Patsy
7073 Lange Geo jr
7075 Smith Bobby

DIAL 741—Contd

7076 Becker Oscar jr
7078 Santoro J M
7080 Rolle R K
7082 Woodbury E W jr
7083 Waldron E J
7085 Hitchcock Wm P
7086 Heath B F Mrs
7087 Christman J A
7090 Ludlow H W
7091 Christian H E
7092 Sarappo Frank
7093 Santangelo R F
7096 Connor J A
7097 Strasburger Richd
7098 Pettigrew Wm
7099 Toulme M L
7100 First Merchants Natl Bank of Asbury Pk
First Merchants Natl Bank Installment Loan Dept
7112 Little Silver Pub Sch
7115 Triska J J
7116 Buster Brown Red Bank Shoe Store
7118 Wilkinson D P
7119 Davidsen Kelly
7120 Hackett Wm E
7123 Costello Excavating
Costello Victor
7124 Quarado Thos
7125 Lockwood K M
7126 Gibson E H
7127 Stoolhoff A V
7129 Miller S I
7130 Dusinberre P de K jr
Fair Haven Boro of Mayor
7131 VanNest D W
7134 Isbrandtsen W M
7137 Walker Robt S
7138 Hooker S A
7139 Wright H E
7141 United States Govt of Air Force Recruiting Service
7142 Lindsay Atwood
7143 Stokes E C
7144 First Merchants Natl Bank of Asbury Pk
7145 Beachman R H Mrs
7149 Rivercrest Nursing Home
7150 Hart H H jr
7152 Hall T E
7154 Beer N F
7155 Doughty Frank
7156 Friedlander H R
7159 Geroni Wm A
7163 Hofling P A
7164 Hughes Edw
7165 Becker Morris
7167 Green J H
7172 Hebeler M S Mrs
7173 Hall Joyce
7175 Accardi Anthony
Accordi's Beauty Shop
7176 Eigenrauch J L Mrs
7179 Morris M M
7182 Schofield J H
7183 Sherwin Williams Co
7185 Fielder B K Mrs
7189 Straus E A
7191 Egan T R
7192 Nicholson T W
7194 Doran C A
7198 Farrington W W
7199 Price F C Rev
7200 Bowers J P & Co
7203 Bradley J M
7208 Brower J R
7212 Smith A J
7213 O'Neill V E
7216 Stanton L E
7218 Davis P J
7220 Friedman Harry
7221 Scalia John
7223 Jennings Russell
7226 Greene J R
7229 Dean Tom Flowers
7230 Potter C W
7231 DeNezzo A R
7233 Delano M F
7236 Olving John
7237 Rabinowitz H J
7238 Sutphin A W Mrs
7239 Drewes R W
7240 Kennedy Anna Mrs
7241 Wildey F E
7242 Accardi Anthony
7243 Frank S O Mrs
7244 Grillon Helen Mrs
7245 Hoffman Louis
7246 Giannell C D
7247 Youmans A E jr
7248 Belknap H W Mrs
7250 Dixon Oil Co Inc
7255 Silva M L
7257 Johannemann F A jr
7259 Ciaglia A A
7260 Kugler Leo
7263 Groomes C B jr
7266 New York & Long Bra Branch Railroad
Pennsylvania Railroad
7269 Rabito Sal
7270 Patyk D G
7271 Yarbrough Wm
7275 Leftwick J T
7277 Peters J E
7278 Gibson E W
7280 Peterson C A
7282 Mendoza Miguel
7283 McManus T A jr
7284 Graef R P
7285 VanBrunt R E
7286 Williams H S
7287 Plummer E A Mrs
7288 Jackson Devitt
7290 Earle M W
7293 Howitt W D
7294 Kennedy A W
7295 Anderson F O
7296 Lima Joseph
7297 Riverside Guest House
7298 Toomey P F
7299 Roland Andrew
7300 Ellis Ofc Sup Co
7303 Thistle J H
7305 Rimminen Weikko
7306 Johnson Cath Mrs
7307 Schlosser Irwin
7309 Edmunds E E
7311 Giersch F E
7315 Fuller E A Mrs
7317 Russell J G
7318 Riordan J T
7319 Hoagland Instrument
7321 MacEvoy J F
7323 McCabe J F jr
7326 Shomo V R Mrs
7331 Barreca P Bruce Agcy
7332 Evans H S
7333 Patterson A H
7334 Lillie R W
7336 Marcellus H L
Massell G M
7338 Hartley D N
7340 Reisen Wm E
7342 Mount Thos
7343 Martella Joseph
7344 Frick R D
7345 Strogarek L S
7346 Soden T W
7347 Sherwood B J
7348 Koenig G E
7350 Orr B N
7353 Ericson N W
7356 Litwin G N
7358 Adams L G
7359 Ferguson A N
7361 McKnight L F
7362 Hermanson D C
7363 Greenwood G A
7365 Springsteen R P
7369 Patrone B Mrs
7370 Pacelli G J
7372 Pede H M Mrs
7375 Maslow Bernard
7377 Langalotti S J
7378 Beebe W L
7379 Brown R D
7380 New York & Long Branch Railroad
7383 Ricciardella J H
7386 Levy Frank
7387 Flaherty T A jr
7388 Blasi Santo
7391 Goodner H L Mrs
7395 Wajotwitz A J
7398 Tonkin G G
7399 VanNostrand E S
7400 Monmouth County Natl Bk
7405 Taylor R A
7407 Stanton John
7409 Neff R C
7414 Silkeson G M
7415 Stewart L R jr
7417 Griffiths E A
7418 Carson J M Mrs
7419 Macfarlen G J
7422 Kirby Rodrick
7426 Stearns R C
7429 Schneider Sol
7431 Dean J R
7432 Harrison J A
7436 Mancle R E
7439 Chapin E G Mrs
7441 Berk S R Mrs
7442 West H W
7443 Dalton A J
7445 Dombroski L V
7447 Schindler Wm

DIAL 741—Contd

7449 Harrison H R Mrs
7451 McNee Jennie Mrs
7453 Ostrander F Mrs
7454 Summer M S Mrs
7456 Kwashnak J J
7458 Mullin M K Mrs
7462 Gewer Saml
7463 Della Barca Louis
7460 Newman L N
7466 Latham R C
7468 Jenkins F A
7469 Guarino R J
7471 Meise R M
7473 Kerr H R
7480 Gaunt E H
7481 Koenig W W
7482 Magee W A
7486 Falvo J J
7487 Whitfield Ruth Mrs
7495 Vann J W
7499 Corbin D H Mrs
7500 National 5-10-$1.00 Store
Prown's
Prown's Aluminum Door of Window Store
Prown's Natl 5 & 10
Prown's Variety Dept Store
7506 Gill W T
7507 Allocca R H Mrs
7509 Simon Iwing
7510 Weber E V
7511 Carlile E E
7512 Eager R W
7514 Dua F M
7516 Novy G J
7518 Vincent's Coat Shoppe
7520 Baynton C L Mrs
7520 Boynton R A
7522 Forman L E
7526 Wohlforth R L
7528 Mancuso J F
7529 Tomaino N J
7531 Foughtie H J
7536 Thomas H H
7537 Morris R M
7538 Smith R G
7539 Polin A J
7540 Huhn W L
7542 Scott Willis
7544 Roller G K
7545 Boesewetter W W
7546 Kocen F W
7547 Cabbs Taft
7548 White G R
7549 Kendall A B
7551 Thompson B C Mrs
7552 Fowler Wm H
7553 McAneny D G
7557 Carroll Edw
7559 Yorg Saml
7560 Snyder J R
7561 Francesconi R A
7567 Swyaz Anthony
7568 Borden J F
7569 Mertz T J
7571 Theokritoff Serge
7574 Day Marie
7579 Curtis A P
7580 Caniff T F
7581 Perry J E
7583 Milloch J J
7585 Berg C J jr
7588 Allen D H
7589 Davis J S
7591 Johnson H D Mrs
7593 Sestito Joseph
7594 Kamarass Ellis
7597 Piacentino Chas
7599 McAlary P J
7604 Vogel F X
7605 Schneider T
7606 Roberts A L
7611 Paris A T
7613 Westbrook J B
7620 Ellis Joan
7622 Dielman A S
7625 Kluesner C L
7626 Brower M M Mrs
7627 Mount J B
7628 Woolson Roland
7629 Wiesen S A
7630 Leinonan E J
7631 Little Silver Cake Box
7632 Parson J W
7633 Jones Danl
7637 Castleman G C
7639 Flanagan R M
7640 Wenner H E
7647 Crispe H M
7648 Phifer Wm P
7649 Long Helen
7652 Rosenthal A H
7654 Moran F S jr
7655 MacLean Gordon jr
7656 Kirchhof Harold
7657 Miller James
7660 Miles J P
7661 Flamulary S R
7662 Daly J T
7664 Gotschalk C F
7665 Gilbertson F E
7666 Loughry Tanya Mrs
7667 Kendall A B
7670 Longfield A N
7672 Weier Wm S
7673 Blood M Mrs
7677 Brandon John
7678 McQueeney Wm A
7679 Leary Wm E
7681 Rollins Hattie Mrs
7683 Kern Gerald
7686 Hall Bros
7689 Cerstnik Stephen
7690 Talerico Frank
7692 Stout Earl
7694 Mason R H Mrs
7696 Lind C A
7705 Benecke P Mrs
7707 Berlin Nathan
7709 Kruse J J
7710 Deiss W E
7713 Sagurton F J
7714 Sergeant R E
7715 Wauters A M
7719 Matthews Cornelius
7720 Bolten Wm H
7722 Johnson E G Mrs
7724 Schmitt Wm
7727 Coast Driving Sch
7728 Richardson Henry
7729 Everett B B
7730 Sears D E
7731 Dominic J J
7732 Simson E D Mrs
7734 Butler J S
7735 Vreeland F D
7736 Coyle Blanche Mrs
7737 Holdridge D E
7738 Korzdorfer E S Mrs
7740 Asay D E
7743 Washington Henrietta
7744 Pullis G A
7749 Woodhead T C
7750 Rockwell G M
7752 Reevey C B
7753 Puryear Rubin
7754 Binder A A
7756 Spratley Wm M
7757 McGuinness J H
7759 Tracy Murray
7760 Johnson A W
7761 Olsen Eugenia Mrs
7763 Rosenberg Harold
7765 Woods F R
7766 Donofrio Teresa
7768 Mugridge S E Rev
7769 Davis A A
7770 Nappe H R Mrs
7771 Ginnell C J
7772 Figaro J D Mrs
7774 Stoble V I Mrs
7775 Sagurton J R
7776 Parker J P
7777 Borden J S
7779 Rooke R M
7780 Curley J W
7781 Peach A S Mrs
7788 Lomerson E O
7789 Vinmar Hair Stylist
7790 Pizzuti J J
7794 Phelan Wm P
7796 Rhodes A T
7798 Cook R.B
7800 Little Silver Lbr & Sup
7807 McCue M A
7810 Wheeler Peyton jr
7812 O'Connor M E
7815 Crothers C M Mrs
7817 Bennett E C jr
7818 Wilcoxen J L jr
7820 Livingood John L
7822 Gaskill A M
7826 StJohns Epis Ch
7827 Simms M A
7828 Colmorgen H K
7829 Lee J R
7830 Byrd H G
7832 Heckes Eric
7834 Siderman J A
7835 Conk Elsie Mrs
7836 Bush R S Mrs
7837 Middleton F L Mrs
7838 Lediard C L Mrs
7839 Craft B C
7840 Heard Wm J
7841 Lamberton Wm T
7842 Boskey R L
7843 Levinsky Nathan
7844 Weeks D A
7847 Nelson Henry
7848 Judd H B
7849 Brown M B

DIAL 741—Contd

7851 Murphy J B
7853 Bosworth Raymond
7854 Lindemuth J D
7856 Credle H J
7857 Trufolo A F
7859 Luckenhill J W
7861 Morehead Marie Mrs
7862 Szogyen John
7864 Toscano Michl
7865 Ateek G A Mrs
7867 Stanfield H C Mrs
7869 Armstrong G E
7873 Tomano A A
7875 Ellison E B
7876 Westmoreland J A
7877 Lisowsky M P
7878 Gill M C Mrs
7879 McKnight A B
7882 Wilson R T
7884 Griswald R E
7885 Matthews Jesse
7886 Crippen Mary Mrs
7888 McLarney Cecelia
7889 Ciampoli G M
7892 Price W C
7893 Maletto P J
7894 Morris A R
7895 Owen C D Mrs
7896 Rafferty M J
7900 Provident Mutual Life Insurance Co
7902 Allen R W
7908 Worrell J C
7910 Jackson Austin
7911 Stuerwald J E
7912 Geron Marguerite
7913 Daubenschmidt E R
7915 Brandon A N
7916 Caplan D R
7917 Dey E C Mrs
7919 Loversidge F L
7921 Bennett R N
7924 LaCicero J C
7925 Arrington J E
7928 McQueen J W
7930 Emerson H C
7932 Deckert Wm W
7934 Walker B W jr
7937 Dwyer D P
7938 English O H
7939 Agee Raymond
7941 Andrews P D
7945 Bruer J R Mrs

7947 U S Govt Post Ofc
7948 Moynahan Frank
7950 Rice R F
7952 Grigor B A
7953 Fleischman R G Mrs
7954 Warnock Jane Mrs
7955 Mazza F C
7956 Dieker E O
7958 Lippincott R B
7962 Sidney A S Mrs
7963 Harper Saml
7965 Allen R L
7967 Harvis Ullyses
7969 Nusbaum H S Mrs
7973 Hughes T E
7977 Foley J B
7980 Naylors Inc
7982 Reeves K R
7984 Trussell B F
7986 LoPresti T J
7987 DePonte Peter
7990 Holiday R J
7991 Flately J A
7995 Adduci Leonard
7996 Speckman D M Mrs
7997 Quinn M A
7998 DeLorenzo Anthony
7001 Tomaino Wm J
8003 Rabb Richd
8006 Cannavo F A
8008 Washington H Mrs
8009 U S Govt of Marine Recruiting Sta
8014 Dispensiere V E
8015 Carson Wm M
8016 Malloy M H Mrs
8017 Olimpi M C
8024 Richardson J H Mrs
8025 Wakelee D M
8026 Costa V B
8027 Simon F P
8029 Duryee S L
8030 Antonides I E
8035 Ryan Regina Mrs

8037 Degnan Victoria Mrs
8039 McGuire S A
8040 LiVoisi S J
8041 Kenney Marie Mrs
8044 Roberts N H
8045 Estelle H K
8047 Olsen C O
8048 Smith C W jr
8051 Voythe F J
8052 Wright L S Mrs
8053 Sadler R H
8055 VanWagenen Glenn
8056 Feeny Wm
8057 DeFranceschi Alf
8059 VanNote Wm F jr
8063 Fiore's Style Center
8065 Alice's Shrewsbury Ave Beauty Shop
8067 Townsend C S
8070 Clayton J M
8071 Humphrey M A Mrs
8074 Ricci Tool & Die Co
8075 King E E
8076 Reid E J
8080 Red Bank Cabinet Co
8081 Kirk J L
8083 Brick M D
8084 Rowan J W
8085 Kelly L H
8086 Hotaling Arth
8087 Turtin F J
8088 Gordon L A
8090 Syer B L
8093 Laird Wm J
8098 Weaver D M
8105 Rittenberg R E
8106 Castro V G Mrs
8111 Harold's Radio & Elec
8114 Johnson Wm jr
8116 Browning W F
8118 Peyton Joseph

8119 Ross Nobel
8120 Lowrie C C
8121 Rawlings Geraldine
8122 VanMater S E Mrs
8126 Douglas B T
8129 Lynch A J
8130 Walton H K
8132 Adams Garfield
8134 Hesse F E
8135 Andrews Emily Mrs
8136 Sole F J
8139 Motley Jacob jr
8140 Inghram J C
8141 Calandriello C J
8143 Hinton L J
8145 Minton W B
8147 Anderson Wm E
8149 Fride K J Mrs
8154 Bramley Robt
8156 Gehrig Rose Mrs
8158 Shaw E M Mrs
8164 Butcher O E
8165 Forcino E F
8171 Kingsland F L
8173 Bruno A F
8174 Thompson H E
8181 American Girl Serv
8183 Salmeri E J
8184 Smith Theresa Mrs
8187 Miller R J
8191 Pignataro J A
8193 Turner W Wm
8194 Reade L J
8195 Greene Bert
8196 Ralph M M
8197 Towers A K
8200 Hall Constn Co Inc
8202 Gambacorto Dominic
8204 Lloyd T M
8206 Welsh J T
8208 Simmons A W Mrs
8212 Sherwood Mary Mrs
8215 Cofer Uriah
8218 Howey J E
8220 Robertson D D
8221 Lane LeR A
8224 Fuller Wm C Rev
8226 Burrow Blanche
8229 Grogan E T
8231 Langdon L W
8232 Murphy M M Mrs
8235 Nurray Ruth Mrs
8237 Weizman C R
9238 Kunkle C R jr
8240 Carey G L
8241 Spector Mildred
8242 Lotito L A
8244 McCleane Wilfred
8245 Hembling Helen
8249 Forbes A L Mrs
8250 Siedlecki Paul
8251 Meistrich H A
8253 Acquabiva P C Mrs
8254 Castelini N R
8256 Hazen C A
8257 Rulton Miller Summer
8258 Mann L E
8259 Perkins Thos jr
8264 Ingram J O
8265 Child R W
8267 Walker K L
8269 Hurault P J
8270 McGuire J R
8271 Laukaitis Monica Mrs
8273 Armone F P

DIAL 741—Contd

8274 Gran T F
8281 Mazza Tilley
8285 Bell J B
8288 Barmann R H
8290 Wilson E I Mrs
8295 Ribera J P
8297 Woodward D W
8298 Kasene Milton
8299 Village Prep Shop
8300 Sylvania Elec Sys A Div of Sylvania Elec Products Inc
8303 Boyd H G Assocs
8304 DeWitt Peter
8307 Corcoran J J
8310 Coggins J P
8311 Cook G W
8312 Gretz S A Mrs
8314 LaTourette H L
8315 Heyer Wm J

8322 Ayers D J
8323 McDonald L M Mrs
8327 Manfredi Music Studio
8329 Chung King Restr
8330 Covert Edna Mrs
8332 Caviness J D
8335 Samaras Mick
8336 Palumbo Frank
8338 Osborn Sarah Mrs
8339 Marks A E
8340 Ralph E W
8341 Grazide Leo
8342 Johnstone J H
8348 Stoble A M
8349 Iorfida V R
8353 Nixon E M
8354 Lynch J H
8355 Blair G A
8356 Harbeck J C
8357 Galatro J N jr
8359 Hammond J H jr
8363 Newman A V
8364 Lockwood C N jr
8365 Stone A B
8366 Meade J D
8368 Thomas P H
8371 Ricker J C
8373 Cannella Joseph
8374 Kellum C W
8375 Williams Raymond
8377 Halverson J C
8378 Fitzgerald E P
8383 Bellaire Elec Inc
8387 England Charlotte Mrs
8388 Bowman Ruby
8389 Emmons D L
8390 Buonano G W
8392 Foley T J
8394 Ivins S L
8396 Campbell M J
8398 Williamson Margt Mrs
8399 Barker I H Rev
8406 VanVleck Wm J
8407 Schweitzer Wm F
8411 Jones M D
8414 Wocaleski Michl
8415 Mulvaney J J
8416 King C H
8419 Minton M E
8420 Beattie E L

8422 Henrie J L
8424 Miller Quentin
8428 Herman R J
8429 Page Matthew
8430 Williams Benny
8434 Gettis J V
8435 Gaston H D Mrs
8436 Frame Art Studio
8437 Ruch A C
8438 Polonsky I P
8439 Kaplan Benj
8440 McCue V J
8444 Brower K M
8446 Montgomery L L
8447 Chase Harvey
8449 Bampton Roy
8450 Stout L P
8452 Horgen Georgie Mrs
8453 Bradford Joseph
8457 Chatman E R Mrs
8459 Mancle Madie Mrs
8462 Rugg R R
8463 Galbavy G W
8465 Britten D L
8466 Royce C K
8468 Bunting P D
8473 Deacy L M Mrs
8478 Hodgkiss Wm J
8479 Goode Wm E
8480 Lanyi J S
8481 Lake E B
8482 Inghilleri Vito
8484 Genl Electro Co
8487 Boyd T M
8488 Plummer J W

8489 Romano Peter
8491 Wall E H Mrs
8493 Grantham T W
8496 De LaReusilles R R
8497 Bray J F
8506 Ruscil's Sycamore Green
8508 Harrison Peter
8409 Anderson J H jr
8511 Fish H H
8512 Bartels G C
8513 Hofford H B
8514 Bertell Christine jr
8515 Moraller R K

8520 Dragone Corrado
8521 Grubbs R M
8582 D'Antonio S D
8525 Dittmar A B
8526 DePugh F S
8528 Hullen W H
8529 Ruzicha S R
8533 Monroe Rufus Rev
8534 Keale J E
8538 Scott J R
8539 Vacaarelli P J
8540 Lanzer Eliz Mrs
8542 Hatton Ann Mrs
8543 Murphy J E
8544 Green John
8546 Stewart Wm J
8547 Denver K E Mrs
8548 West M F Mrs
8549 Mill-Lee Clns P&L Uphol & Rug
8551 Fetter J T Mrs
8552 Tierney R H

8554 McMillan Joseph
8557 McCabe R W
8559 McKinney N E
8560 Singer F L
8561 Rodman A L
8562 England W L
8563 Evans R M
8565 Cinderella Bootery
8566 Gehlhaus F L
8570 Kennedy M J
8571 Kelly H P
8573 Douglass J E
8577 Quimby Mary Mrs
8580 McClees E N
8583 Bartholema Joseph
8585 Fulton M M jr
8586 McMahon M L Mrs
8587 Lynch Gerard
8588 Dill C K Mrs
8589 Siers Chas
8591 Ferraro M A Mrs
8592 Matlach A E
8593 Mandracchia D P
8594 Pettigrew R E
8595 Rehm W L
8598 Biancamano A J jr
8599 Ledda L R
8600 Stillman J David Agcy Stillman Ray
8603 Lipp D L
8604 Halleron B L Mrs
8605 Bouton E L
8609 Gare J P
8610 Mitchell F E
8611 Woodward C K
8613 Laird S W
8614 Makely G J
8615 Croft M O Mrs
8617 Ely Wm M
8624 Wheeler Curtis
8625 Madure J F
8626 Butler Wm G
8639 Dolan Mary Mrs
8640 Hobko Joseph
8643 McVitty Wm D
8647 Dudarchik Pauline Mrs
8648 Kineavy F W
8650 Kaepplein Frank jr
8651 Willens A T
8653 Tuffy Beatrice Mrs
8654 Ballantyne Herbert jr
8657 Longcoy F W
8658 Adhisson Wm
8659 Brophy M F
8664 Snyder A L
8665 Serner H E
8666 Shepherd G O
8667 Rafter Joseph jr
8668 Kennedy J J
8672 Duncan Mary Mrs
8682 Jones Wm M
8683 S&R Market
8685 Greco J S
8689 Maffei Albert
8690 Daly M H
8691 Gruvl Lucy Mrs
8693 Oram E S Mrs
8695 Smith Darrel
8700 Dowstra Agency The
8702 Peseux D W
8704 Rogers E C
8708 Grilli John

DIAL 741—Contd
8709 Penna A R
8711 Cross B S
8714 Anderson R E
8715 Phifer Allen
8717 Newell R A
8719 Smiley Robt
8721 Mainoe T L
8724 Hall C H
8726 Sihler H E
8727 Grant Wm F
8728 Varrelmann R H
8732 Pace A R
8737 Labish Louise Mrs
8740 Goddard C F
8743 Kramann Erik
8744 Seril J A
8747 Morgovsky Abr
8748 Schlenker C F
8749 Zager Raymond
8750 American Whse Furn
8752 Ball J M
8753 Leavy D M
8755 Laveratt Robt
8761 Leeks Z W
8762 Brooks W R
8763 Hansen G W
8765 Mauer P D
8766 Scharff Sidney
8767 Hakim Hauskang
8768 Gisleson P J
8769 Lemig L M Mrs
8770 Godleski F C
8772 Marino Ralph
8773 Kruger Wm A
8774 Hubbard R H
8775 Izzo Salvatore
8781 Danzig L S
8782 Bailey C C
8785 Trooper David
8786 Cunneff S
8787 Taylor B F
8790 Scott F T
8792 Carotenuto Michael
8793 Brady M M
8795 Searl Stanley
8797 Piersol G A
8798 Clark C F jr
8799 Patterson G A
8800 Fahnestock & Co
8810 Kulinyi R A
8811 Federated Purchaser
8820 Stone F C
8821 Kennedy Benj
8822 Hughes P J
8823 McNeil R S
8829 Borelli Rose Mrs
8830 Paschetto E J
8833 Monmouth Dinette Co
8834 Carhart J E Mrs
8835 Balmer R G
8836 Wilkinson P Mrs
8837 Stubbs R T
8838 Douglas D G
8840 Witiver R M Mrs
8842 Garofalo Antonio
8843 Sempluk R A
8844 Enright R L
8847 Sanneferge E H
8849 Swan G H
8850 DeGroot J J
8851 Savino Mr Hairdrsr
8852 Knott John
8854 Riley Irene Mrs
8855 Regan J W
8857 Castleman D B
8861 Emmons C H
Emmons Myrtle Mrs
8863 Sacco Ralph
8864 Godwin E F
8865 Bailer R L
8867 Lawrence Oil Co
8869 Seitz E W
8871 Bradbury L I
8872 Mayes Herbert
8873 Johnson T B
8876 Fisher M N Mrs
8877 Mautner Robt
8878 Polis Samuel
8879 DeFilippo Christopher
8880 Molzer F F
8881 Trimboli Dominic
8883 Lang J T
8885 Soviero V J jr
8890 Falkner John
8891 Jeffrey G L
8892 deLaperouse L B
8894 Bizzaso R L
8899 Greenleaf H E Mrs
8900 Polk I J
8903 Miller Margt
8904 Armstrong E E Mrs
8905 Floratos Angelo
8909 Nelson Wm A
8910 Perlmutter B G
8913 Mahar Joseph
8917 Walsh John
8920 Turnell E J
8925 Downs H E
8927 Connors L H
8929 Claxton J V
8930 Ham J G
8932 Ramsey J D
8933 Thompson R S
8936 Cornell W A
8939 Mojica Antonio
8940 Cogan W F jr
8941 DeSante Wm F
8942 Stoddard C R jr
8953 Hazard E C
8954 Kruse H A
8957 Zebold G W jr
8960 Hintze R H
8966 Rovder A J
8967 Crivello A A
8969 Pellegrino V J
Twin Boro Electric
8970 Carroll J E
8972 Curchin C W
8974 Whiting F E
8975 Hawey S T
8976 McHadden J J
8979 Brown G A
8981 Moran L J
8982 Moore C W
8983 Piett Carrie Mrs
8984 Kelly Wm J
8985 Searles E C Mrs
8986 Adell C C
8992 Greeley J R
8996 Slach J R
8997 McLaughlin R C
9000 Bell Finance Corp
9007 Needle J W
9009 Sharabba R R
9011 Bothin H M
9013 Lochner L P
9017 Woolley H C
9018 Rawlings H L
9019 Enyant R B Mrs
9020 Beneficial Finance Co
9025 Joy Ann Coats
9026 Winston H M Mrs
9028 Grant Printers
9029 Greenberg J J
9030 Tindall Chas H Agcy
9034 Smith Wm
9035 Warden J A
9039 Milios Mick
9041 Riordon D M Mrs
9042 Damen E M
9043 Savage A W
9044 Ruddy G M jr
9045 Valentine A M Mrs
9047 Cadman R L
9048 Lambert L M
9051 Woodhead W A
9052 Rosenberg B E
9053 Fahey J J
9054 Tynan J F
9055 Goldin's Men's Shop
9056 Wynkoop G H jr
9059 Citarella Meats &
Delicatessen
9060 Noble H T Mrs
9061 Warden S E Mrs
9062 McDonald M L
9063 DeSantis Anthony
9064 Fair Haven Electric
9067 Fontana S A
9068 Heron Wm G
9066 Bueler J M
9070 Jansen C T
9071 Garruto J J
9072 Mack Alf
9076 Derby F E
9077 Scarpa T P
9078 Stavala M J
9079 Forestiero Margt Mrs
9081 Lott F E
9082 Hunt M M
9083 Kosyh Mike
9084 Julian Chas
9087 Manning M M Mrs
9088 Allen J B
9089 Smith Augustus
9090 Conner Milly Mrs
9091 Murtha J F
9093 Wild H E
9094 Sullivan J W
9095 Cammarano G C
9096 Adler S S
9097 Talarico J J
9099 Maddalena John
9100 Redden Agency
9103 Redden H A jr
9104 Steidel M T Mrs
9108 Killien A E Mrs
9109 Borgman M I
9111 Carter H R
9112 Cooney Margt Mrs
9113 Vitrano Joseph
9114 Norman A R Mrs
9115 Lomazzo Saml

DIAL 741—Contd
9115 Molly Pitcher Village
9116 McKennon Geo
9118 Hubschman A S
9121 Figaro J R
9122 Shippee J W Mrs
9126 Wade E N Mrs
9127 Cassell M E
9129 Brogdon J J
9130 Greg's Auto Serv
9131 Quinn J J
9134 Fiasconaro Gregory
9135 Leeger W H
9136 Bragar Paul
9138 Guetzlaff H T
9140 Berry J L
9145 Straus M D
9146 Vitano John
9150 Merlette F G
9151 Williams Geo
9154 Chambless C W Mrs
9155 Hintelmann P R
9156 MacConnell D W
9160 Geroni Dominic
9161 Richmond I M
9165 Thompson M F
9166 MacConnell D F
9168 Benincasa Emilio
9171 Doughty A M Mrs
9173 Zifchak G W
9174 VanNest E W
9175 Dooley E M Mrs
9176 Dugan T M
9177 Blasi R F
9178 Jacobi K M
9179 Jordan L M
9180 Ask Ethel Mrs
9181 Tuzik J J
9183 Magee E M
9184 Beynon Olive
9186 Rowe C A
9187 Healy E T
9189 Farmer Fanny Candy
9190 Harris E C
9191 Ryan J J
9192 Tilton S M
9194 Trudean G F Mrs
9195 Russell R A
9196 Bennett S C Mrs
9197 Thornton C C
9199 Carotenuto Saml
9204 VanNest L B jr
9206 Turner C W
9207 Mad Hatter The
9209 Innacelli Guido
9212 Lambertson D S
9213 Koster M W Mrs
9215 Davis Wm S jr
9216 Brinckerhoff D A
9217 Christianson C J
9219 Shapiro P M
9220 Luigi's
9221 Kolarsick A J
9221 Paterno C F
9221 Waters E G jr
9223 Duraclean Service Co
9226 Darby T L
9229 Smith M B jr
9233 Grimm H R
9234 Mitchell C L
9235 Daerries E S
9237 Goodrich Clifton
9239 Hayes J A
9240 Lindhard S M
9241 Holy Trinity Evan Luth Church
9242 Allen E A
9244 Brink F G
9248 Coolidge G L Agency
9250 Becker W E
9251 Olin C L
9255 Mazza J A
9256 De George Angelo
9259 Marshall David
9265 Dutcher O S Mrs
9267 Sullivan John L
9268 Darragh G A
9269 Burg F J
9270 Smalbach A C
9271 Holy Trinity Evan Luth Church
9272 Bows R M
9274 Enright J A
9276 Shomo Estelle Mrs
9277 Hanson O M
9278 Fisher L W
9279 Kraus E L Mrs
9281 Wingerter E G
9282 Clevenge J B
9283 Barry R D
9284 Scisco A I
9285 Long Wm F jr
9286 Jones A G jr
9287 Maxham C H
9288 Mazza A Mrs
9290 Mitchell C L
9292 Harleman B C
9294 Grimmer C W
9295 Tallman Wm R
9296 Florence Wm O
9297 Boyle J M
9300 Miller Electronics Inc
9304 Zimmerman M L
9305 Layton Wm D jr
9306 Roche P G
9307 Pica Nicholas
9308 Anderson Robt D
9309 Ferguson G H
9310 Hayward R J
9311 Robertson S S
9313 Peterson C N
9314 Nolze Betty Mrs
9316 Woodward C K jr
9318 Harris J K
9322 Nilson J W Mrs
9323 Ellis J M
9326 Trotter D F
9329 Riley D D
9330 Butler P R Rev
9332 Dressler H C
9333 Maffeo Fred A
9337 Edmunds R H
9339 Julian C M
9342 U S Govt of PO Western Station
9343 Smith F E
9345 Fates Irene
9347 Scott W B
9348 Burns H J
9350 Logan Danl
9354 White K E
9357 Lane F J
9359 Farley R H
9361 Cassanese A B
9364 Ilarrazo Lorenzo
9365 Dubel S J
9365 Scarpellino C J
9366 Scarlett J A
9367 Dudley G G
9369 Ricciardi A R
9371 Avati J H Mrs
9372 Johnston C A
9373 Stark E C
9374 Menna G V
9375 Knoll C R
9378 Blevins K D
9381 Challenger J H
9382 Kingdon F O
9384 King H S
9385 Miller R F
9387 Felleman E L
9388 Nelson R W
9390 King M T Mrs
9391 Raffalovich A F
9392 Gettis A J
9394 Boury R A
9398 Bacigalupi J A
9399 Chabot Victor
9400 Crowell & Crowell
9402 Cannon G W
9403 Dunbar Lucia
9404 Patterson E J
9406 Jost J L
9409 Ciambrone R A
9411 Pallone C J
9412 Jepson E V Mrs
9413 Morris Wm N
9415 Higgins R S
9418 Carhart C T
9419 Galatro Sue Mrs
9421 Messina Fredk
9421 Shrewsbury Boro of Mayor
Shrewsbury Boro of Municipal Court
9427 Bruther J F jr
9428 Stone J W
9429 Passmore Jessie Mrs
9430 Morse E S
9433 Palumbo Theo jr
9434 Doran H C
9435 VanBrunt J N
9436 Fuller G F
9438 Bennett H M Mrs
9439 Trotter F L
9443 Burns J R
9447 Clayton G T Mrs
9451 Schiro F P
9453 Matthias J C
9455 Felamann W P
9457 Halbedl D R
9458 McGann J H
9459 Borchardts G M Mrs
9460 Kessler Sidney
9461 Garkusha Nikifor
9466 Linzmayer Frank jr
9468 Cosentino G J
9472 Parsons Loring
9474 Harvey J E
9480 Seaman H A
9483 Bolding J H
9484 Geltzeiler E L
9487 Bloom J A jr
9488 Evanson E W
9489 Hooper R J

DIAL 741—Contd
9498 Francis O M
9500 Beaty Wm E
9504 Internatl Brotherhood of Electrical Wkrs Local Union 516
9505 Cotenoff S F
9509 Ross Eris
9510 Luhrs J H
9515 Sumpf Wm
9517 Sullivan Danl
9523 Miller H L jr
9524 Vinson S L
9525 Barnett Vilma Mrs
9526 Doremus W A
9527 McGuinners Elsie
9528 Bublin M H Mrs
9529 Parker J W
9530 Muir Wm
9531 Lowry L R
9533 Tourtillott R R
9534 Lind Arth
9535 Hendry Lee Mrs
9538 Goslan Wm W
9540 Consovoy C G
9543 McCarthy T M
9548 Tarricone Dominic
9553 Nelson H F
9556 Loversidge R D
9558 Zager A J
9559 Finley M A jr
9560 Niro Michl
9566 Corrigan J J
9568 Bennett D C
9569 Siers Kosher Butcher
9570 Sheehen Lorette Mrs
9575 Morris A M Mrs
9576 Rund V R
9577 Newman A E jr
9578 Eckstein Arth
9580 Ziesel Melvin
9581 Palmer Eliz Mrs
9583 Woolson R S
9584 Sensemann R B
9588 Perry Harvey
9592 Fontaine J T jr
9593 Wabisky J J
9594 Byrne J J
9595 White Don Inc
9600 Walter Reade's Carlton Theatre
9601 Bizzarro's Bar
9602 Little Silver Shell
9604 Bucellato Texaco
9606 Willow Delicatessen
9608 Shirley Shop
9609 Bud's Gulf Serv
9619 B&E Texaco
9621 HSE Corp
9622 Otto's Beauty Salon
9635 Warden R F
9638 Perry F J
9642 Fair Haven Esso Sta
9646 Lucian's Depot Bar Inc
9658 Harding Rd Chevron
9663 Knott Lois A Mrs
9666 Sal's Barber Shop
9668 Ludwig's Delicatessen
9670 Peterson's Restr
9672 Shrewsbury Esso
9679 Acme Markets
9680 Little Silver Esso Serv
9682 Depot Parking
9690 Riverside Gardens Apts
9692 Brothers Restr The
9697 A&P Food Stores
9699 Red Bank Esso Serv
9700 Globe Bar & Grill
9710 Monmouth Chevron Serv Sta
9712 Claire's Dress Shop
9714 Bergen Bar
9717 Trinity Parish Hse
9719 A&P Super Markets
9720 Mazza & Burt Auto
9723 Waldman's Phil Gulf
9724 Sandy's Friendly Serv
9728 Ballet Art Sch
9730 Bow Knot Restr
9732 White Hse Barber Shop
9733 Purdy's
9735 Duckworth's Sunoco
9736 Lipper's Stationery
9737 Conk's Bike Shop
Conk's Sinclair Serv
9738 Walt's Chevron Sta
9741 Empire Garage
9742 Rogel's Bar
9743 Franks Citgo Serv
9745 Bridge Esso Serv Sta
9746 Fair Haven Texaco
9747 Arnone's Texaco Serv
9748 Sal's Tavern
9749 Duffy's
9749 Pleasant Inn
9752 Shrewsbury Sweet Shop
9753 Buonano Confectionery
9759 Fleshman Harry
9764 Rosevelt T C Mrs
Rosevelt Tea Room
9765 Celestial Lodge No 36
9766 Romarco Beauty Salon
9770 Shipani S & Son
9771 Red Bank Lodge No 233
9772 Dee Zee Corp (Automatic Dry Cln & Laundry Village)
9773 Fair Haven Sunoco Sta
9775 Ralph's Famous Inc
9776 Lock Stock 'N Barrel
9778 Walsh E T
9783 Minerly's Citgo Serv
9784 Riverside Motel
9788 Spot Cafe The
9793 Tiny's Auto Service
9798 A&B Gulf Serv Sta
9799 Shamrock Bar
9800 Mid's Beauty Shoppe
9801 Moore's Bob Crown Marine
9802 Rec Tap House
9807 First Presby Ch Hall
9808 Donald's Lndry
9818 Cumberland Farms
9819 Great Atlantic & Pacific Tea Co
9820 Stoble's Bar & Grill
9823 Dennis Luncheonette
9825 Cy & Bill
9826 Swannell Shell
9827 Brothers The
9830 Chris Delicatessen
9832 Tubby's Shell Serv Sta
9835 Cumberland Farms
9841 Casa Loma Restr
9846 Natl Shoes Inc
9847 Red Bank Cities Serv
9849 Shrewsbury Liquors
9850 Ace Auto Top Co
9853 Old Village Inn
9857 Elsie's Sub Shop
9858 Monmouth Boat Club
9862 Hudson House Inc
9864 Chris Bar
9865 Richard's Sch of Beauty Beauty Culture Inc
9871 Burger Bowl The
9875 DeSantis Joseph
9876 John's Bargain Store
9879 Viscardi
9880 F&J Gulf Serv Sta
9885 Root Beer & Checker Club Inc
9888 Paul's Coffee Shop
9898 Bantam Market

DIAL 747 PLUS THE FOLLOWING FOUR DIGITS
0002 Forfar C A
0005 Shomo G E
0009 Davison L D Mrs
0010 Ribustellis Market
0012 Goff F J
0013 Baerenstecker Adolf
0015 Carson E C jr
0016 Philco Corp
0018 Betzig C K
0020 Motorola Inc
0021 Barberio F J
0023 Henderson D A
0027 Spence H N
0032 Hall M S jr
0034 Weinstein Edw B & Co
0036 Schwenzer F J
0037 Lyons R J
0039 Vadasz Henry
0040 Twin Boro Rambler Inc
0042 Gandel Herbert
Sherwood Sportings Gds
0044 Dickman R Mrs
0045 Koopu V P Mrs
0046 Waterman R A
0047 Gillespie Ann
0049 Carter H N
0050 Parsons T D jr
0051 Nelson L C
0054 O'Brien T D
0056 Hance B L jr
0059 Stri L J
0062 Warner E K Mrs
0064 Layton Wm H jr
0066 Feist Irving
0069 VanName C E
0070 Green Vincent
0073 Quinn J S Mrs
0074 Swartz J H
0076 Bradford B P
0077 Antliff J C
0078 Carman E B Mrs
0079 Dixon C L
0080 Sinclair H J
0081 Lacosta Mary Mrs
0082 Huelsen Lillie
0083 Boland Wm H
0084 Vanni L J

DIAL 747—Contd

0086 Doremus B T
0088 Anderson H E Mrs
0092 Grilli Emilio
0096 Sass A H
0099 Severin R H
0101 Austin Luther
0103 Hance & Davis
0104 Kaplan C M
0106 Acquaro J F
0107 Lucy Sportswear Inc
0110 Chambers Pharm
0111 Sacks Abe
0113 Coyne K E
0114 Beers S S
0116 Capella Vincent
0117 Franklin R B
0119 Brower F E
0122 McIlvain D L
0124 Trezza F M
0126 Lippincott M E Mrs
0127 Ponturiero A J
0128 Douglas Electric Co
0131 Levy Wm
0132 Ernst E S
0135 Potter F M
0136 Meyer C F jr
0137 Amodio F A
0138 Stewart L R
0140 Prigoski F F
0142 Alston M H
0143 McCabe J A
0144 Shorr Wm
0145 Beechwell Chas
0147 Geiling A J jr
0149 Tanner J J
0153 Kearney Raymond
0154 Peluso A F
0157 Williams P G
0158 Walsh H C
0160 Rochelle B A
0162 Rose M L Mrs
0163 Reich C D
0165 VanTassel Wm R
0166 Denny C R
0167 Baader W R
0175 Elbert E F
0176 Cavanaugh R J
0177 Dull J E
0179 Terry Woodrow
0181 Sklar D E
0182 Fitzgerald P F
0184 Holden Norman
0187 Hennessey E W
0190 Fay L A
0193 LaMarche V P Mrs
0194 Swenson P O
0197 Throckmorton M E
0199 Rosen H W
0200 Shadowbrook Inc
0204 Crespy J J jr
0205 Bader F L
0207 Jakubecy Wm
0209 Hoffman Saml
0210 Clapp M M Mrs
0215 Silver P L
0216 Keyes E R
0218 McDonough M M
0219 Wilson J L
0223 Moran R E
0224 Wopat J W jr
0225 Wigdorty L I
0226 Adams Mem Home
0227 Rosenthal Rudolph
0228 Komar H S
0229 Cherichello A A
0233 Rogers Peter
0234 Mitchell S P
0235 Dey L V
0236 Lentz G C
0237 Nye Wm F
0238 England R W
0240 Hallmark Constn Co
0241 N J State of Natl Guard 644th Tank Battalion
0244 Kaasjager L V Mrs
0245 Hall Joseph
0246 Diaz A F
0247 Dean J J
Dean M T Mrs
0250 Bryan D M Mrs
Bryan Patterson Agcy
0251 Kurre Allen
0254 REA Express
0257 Prudhomme P A
0260 Calvert A P
0262 Abbatemarco A M
0265 Holloman Willie
0268 Keenan J K
0271 Woolfkamp Victor
0272 Gillette W B
0273 Birdsall H Agency
0275 Chevalier T F
0276 Claypool L C
0277 LoCicero Joseph
0279 Schumann J L
0281 Parker J W
0282 Matthews D F
0286 Bullock Bessie Mrs
0287 Dennis J J
0293 Rainowitz Morris
0295 Wilson M A Mrs
0296 Max Bros
0299 Stevens E J
0303 Reussille L E jr
0304 Pawlak J C
0306 Forest Marguerite
0307 Acquaro E J
0308 Avis-Rent A Car or Truck System
0309 Simpson K M Mrs
0310 Close L C Mrs
0311 Holey A T
0317 Manna M M Mrs
0318 Macdonald M S Mrs
0320 Knollwood Sch
0326 Huntsman P A jr
0327 Bartlett J D
Bartlett J O
0332 Day John E Funeral Home Inc
0334 Smith M H Mrs
0335 Wolfe E M
0336 Bradshaw R A jr
0338 McHeffey M P
0341 Klotzin R W
0342 Ambrose E K Mrs
0344 Cohen H H
0346 Peterson Blanche Mrs
0354 Pryer N W Mrs
0357 Kasinow Geo
0358 Abmack Wm B
0360 Thorne Marietta Mrs
0362 Kane J W
0364 Pawre B M
0366 Scarpino M M Mrs
0369 Thornton E H
0373 Ward A F
0374 Kilzen R E
0375 Crine F A
0376 Caruso J J
0379 Rusah W W
0381 Hickam James
0383 Ryan A C
0384 Sears A R
0386 Gerhard R P
0387 Lawrence R C jr
0391 Cleveland Wm P jr
0394 Kolloch H T
0396 Connors L P
0397 Schanck G S Agency
0399 Schefflin C J
0400 Red Bank Answering Serv
0408 Hounihan T R
0411 Jones T J
0412 DeFazio V V
0414 Stein Ralph
0415 McKee R R
0416 Shipken A S Mrs
0417 Katsin's Drug Store
0420 Clark M A Mrs
0422 Werner A F
0423 Trigg C T
0427 Hoffman E J
0430 Robardo C O
0432 Wise K S Mrs
0434 Earling Johnson & Frake Inc
0435 Voorhees Ernest
0440 Levinsky Irving
0442 Zulla Steel Inc
0444 White Courtlandt
0445 Johnson H A
0446 First Meth Ch The
0447 Hoyt A W
0448 Thompson C A
0449 Pawers C E Mrs
0453 Herbert L K
0454 Kennedy M H Mrs
0456 Moller F F
0458 Miraglia Louis
0459 Anderson Earl
0463 Scherer E J
0465 Becker's Hdw
0466 Procopio P P
0467 Dondi Danl
0469 Morris E L
0472 Littman D S
0473 Pendell R A
0474 Vogel's Inc
0476 Raff C H
0477 Gentile Mary Mrs
0480 Gibson Wm L
0481 Serrino Andrew
0482 Blair Wm R jr
0483 Citarello A R
0484 Winters D M
0485 Serpico's Ofc Equip
0486 Becker H C Mrs
0489 Ferraro P T
0490 Maas I A
0492 White Mabel Mrs
0494 Larkin Robt Mrs

DIAL 747—Contd

0496 O'Brien Augustus
0499 Freret G J
0501 Wildanger Joseph Co
0502 Clayton E H Mrs
0503 Teremetzky Danl
0504 Hubbard Chas
0505 Mulligan's E W
0506 Procopio P P
0508 Victory Mkt
0509 Batjer R H Mrs
0510 Galassi Louis
0513 Tesauro M A
0516 Frederickson Robt
0517 Johnson R E
0518 Silberstein D L
0519 Normington J B
0521 Flax N T
0523 Soviero Anthony
0524 Glover T M Mrs
0525 O'Connell D D
0527 Steel J P
0528 Byrne Vera Mrs
0531 Griffin P R
0533 Duyke P B Mrs
0536 Greenburg Leonard
0537 Arnone M J jr
0538 Altonburg H E
0539 Simms John
0540 Mazza Rita Mrs
0541 Montgomery H B
0542 Garrison R C
0545 Pokus M J
0548 DeSantis Nicholas
0549 McDaniel R L
0551 Ferragine Patsy
0552 Wikoff Fred D Co
0555 Howie R A
0557 Warden Funeral Home
0558 Fiordland Wm
0560 King W F
0561 Simon Lionel
0562 Campbell E R Mrs
0563 Holloway N F
0564 Tansey Wm
0565 Sheldrick Wm
0566 Caroli J A jr
0567 Voigtlander Interior Decorators
0568 Worthley F E
0570 Alvarez A H
0571 Ivins Wilbur & Winfield Chair Caners
0572 Taylor Z L
0574 Seleen P M
0576 DeCarlo Rafael
0577 Edwards Emp Agcy
0580 Mazzaroppi J G
0583 Strohmenger E G
0584 McCandless Wm D
0585 Tomaino R M Mrs
0587 Dorn V M
0589 Renshaw S E
0592 Wolfe C C
0593 Fur Salon The
0596 Bailey Bros
0600 New Jersey Jaycees
0602 Mauger K P
0603 Adams R S
0604 Fasano Ernest
0607 Kaplan G M Mrs
0608 Frank's Home Improvement Co
0610 Gunderson Ruth
0611 Karlton P C
0612 Allen Elec
0613 Baien G A
0614 Irwin J C
0615 Otto H E
0618 Wicker Beauty Salon
0620 Monmouth County Natl Bank The
0623 Grassi Anthony
0624 Askin B H
0625 West W R
0626 Durko A P Mrs
0627 Hughes Wm E
0631 Raylon C E
0635 Red Bank Roofing Co
0636 Meyer I A
0638 Morris A M Mrs
0639 Meyer J H
0640 Lucian G A
0641 Hansen M K Mrs
0643 Chernausky L H
0644 White Star Taxi
0645 Jeter H R
0646 Vogue Beauty Salon
0649 Taylor T L
0651 Rogers L J
0653 Livingston H T
0656 Dawson Valentine
0658 Cook A R
0661 Duffy J I
0662 Chew M E Mrs
0664 Moran E R
0667 Golson H H
0668 Olivier Joseph
0669 McCabe H P jr
0670 Robinson H E
0672 Romano Joseph
0673 Horn M R Mrs
0674 Borow J J jr
0675 Bruce Edmond
0676 VanSchepen Nicholas
0679 Club 16
0681 Brown G B
0683 Boden K N Mrs
0687 Keller Lillian
0688 Gorduychik Luke
0689 Mawry G W jr
0690 Pryor J A
0691 Butterfield T R Mrs
0692 Estelle R M Mrs
0694 Marsevillo R A
0695 Travas R L
0696 VanBrunt Wm
0699 Jakubecy E L
0701 VanNess D M Mrs
0705 Robinson Thos
0706 Perrotta A J
0707 Lancaster R W
0708 Baslet G J jr
0709 Valentine David
0712 Conway Vincent
0714 Speck Theophilus
0715 Ryerson H M Mrs
0717 Garoff Kenton
0718 Stiles R B
0721 Emmons W S jr
0722 Cook M J Mrs
0724 Sagurton N S Mrs
0725 Newman K M Mrs
0726 Edwards M W
0727 Lewis J R
0728 Wolkowitz Jeanne Mrs
0731 Chadwick L F
0732 Adams T V and Mus Center Inc
0734 Williamson S C
0736 Jordan P Mrs
0737 Regan J J
0740 Williams Thelma
0741 Harney G P
0742 Evans H R
0745 Kirkman R W
0746 Naughton Wm J
0747 White Star Taxi Co
0749 McGovern G J
0750 Rice M M
0752 Kudi Beatrice Mrs
0753 Morales R P
0754 Hogan T J jr
0756 Sacco G E
0757 Perry Della Mrs
0758 Muntner Michl
0759 McKim A L
0761 DeFilippo V J
0762 Brownlee L J Mrs
0763 D'Aloia J J
0764 Squitero A D
0765 Chal-Mar Farm
0768 Tyeryar T L
0769 Tilton K G
0771 Cerini B J
0774 Russo A F
0775 Broman G A
0776 Dozier A E
0777 Klatsky Irene
0783 Manley J P
0784 Wenner E J
0786 Taylor I B Mrs
0787 Internatl Mtr Truck Agency
Schwartz Maurice & Sons
0789 Lee D W
0795 Buck's Radio & Telev Serv
0798 Thackara W M
0800 Hall C M
0801 Connor J W
0803 Celeste C C
0804 Michaels Family Restr
0805 Apy D K
0806 Kozachok Luba Mrs
0807 Schmidt M K Mrs
0808 Black K B Mrs
0810 Siciliano S P
0811 Read Eliz
0812 Boyd R D
0813 StAnthony's Rectory
0814 Maloney D C
0822 Cogan Wm F
0823 Campanella L M
0825 Anderson Music Shop
0826 Worsley James
0829 Speck E R Mrs
0832 Ciaglia Louis
0833 Chicoine E F
0840 Braun Harry
0841 Lucia Wm P
0842 Grimminger A H
0843 Santangelo Rocco

DIAL 747—Contd

0844 Reed Clarence
0845 Pennington Harold
0850 Schulz R R
0852 Schilling L J
0855 Olsen Fredk
0856 Wilson W W
0858 Maida J W
0859 Greeley S L
0860 Liebeck R O
0861 Chameroy H D
0862 Ryder J L
0865 Messler W T
0869 Arnone C J
0873 Biddle G C Mrs
0874 Swanhie R C
0875 Soper E L
0876 Hackstaff N B Mrs
0877 Thompson R J
0878 Douty H W
0879 Poole I M Mrs
0880 Winn T E
0882 Shrewsbury Boro of Board of Educ Shrewsbury Sch
0883 Reed H M
0884 Farrow M W Mrs
0885 Lewis H T
0887 Birm Candy
0888 Bonomi O G
0889 Hendricks L B
0890 McLaughlin C W
0893 Ryan J S
0896 Mazza J V
0897 Smith Ralph jr
0899 Hendrickson Chadwick
0903 Ward M C
0904 Ewen Julia Mrs
0905 Parker Tom
0906 Williams E H
0907 Jiannine M T Mrs
0909 Tomerville W T
0913 Larsen A M
0914 Carlon F J
0915 Schlagel E B Mrs
0918 Linbarger J M Mrs
0919 Beebe H A
0920 Fitzpatrick Irene Mrs
0922 Talarico A J
0923 Prate Louis
0924 Hutchinson M Mrs
0928 Poteet D P
0929 Famulary J C
0930 Levis C D
0933 Dirhan A B
0934 Sedlack A C Mrs
0936 Hunter Florence Mrs
0937 Heath J P
0939 Labrecque H F
0942 Shrewsbury Mkt
0943 Enright M P Mrs
0944 Nesci M R
0945 Dressler H D
0946 Carhart C C Mrs
0947 Hawkins J E
0951 Shainlane Anna
0952 Boynton & Boynton
0955 Flachsenhoar Wm J
0956 Leonard J W
0958 VanDorn E H Mrs
0962 Whelan Saml
0963 Surprise Store Inc
0964 Ruzicka Steph
0965 Morton I K Mrs
0967 Redicks Geo
0971 Everett H M
0972 Bruno C T
0975 Loversidge Mary Mrs
0979 Miller H R
0980 Tumelty Wm C
0981 Brown W S jr
0982 VanHart C W jr
0984 Jones Wm R jr
0985 Degenning M E
0987 Jetter J S
0988 Hennan C F
0989 Davis J E
0990 Saunders Adolphus
0991 Fair Haven Boro of Police Dept
0992 Fair Haven Boro of Clerk
Fair Haven Boro of Municipal Building
0933 Hoyt A G
0997 DiLascia Francis
0999 Menne R S
1000 Carroll's Stationers
1006 Vaccarelli's Bakery
1007 Parker J W jr
1008 O'Brien E W Mrs
1009 Blake C W
1012 Cornwell E A
1014 Rehrig Morgan
1015 Darvidenko Luka
1018 Boss Michl
1020 Ashin B H
1022 Corbin Carrie Mrs
1023 Globe Petroleum Inc
1027 White Franklin
1030 Lawes Coal Co Inc
1032 Rullman M E Mrs
1034 Olson R W
1035 Robinson Lawrence
1037 Donovan H M Mrs
1038 Edmonds James
1039 Scott E B Rev
1040 Crowell C L
1041 Anthony's Plumbing
1044 Kuhn Robt
1045 Scalzo Rose Mrs
1046 Frost L S
1048 Ambrosino A A
1049 Hogan J J
1051 Taylor J L
1053 Padcraft Corp The
1054 Woodward A T Rev
1055 McGoldrick James
1056 Berge M H Mrs
1057 Quigley L M
1058 Lotcher H E Assocs
1059 B&H Coins
1062 McQueen K H
1064 Williams H E
1067 Lynas R H
1070 Moonan J T jr
1073 Ainone T J
1075 Finelli A J
1076 Hance R W
1077 Koucheski R L
1078 Patoch Constn Co
1080 Johnson Coswell
1082 Bayer J I
1083 Schwenker C G Mrs
1085 McGuire Wm R
1086 Sherman G E
1087 Copperthwaite H J
1088 Whitney J A
1089 Mauriell R V
1090 Henderson D B
1092 Gonzalez R B
1093 Graman D H
1094 Gill T P
1095 Wilmer R M Mrs
1096 Warthan M J
1099 Hammell E R Mrs
1100 Sego Trading Corp
1104 Irwin E W
1106 Scott M E Mrs
1108 DeMaria E E Mrs
1109 Tukis J A
1111 Knoll Chas R
1113 Bennewitz Helen Mrs
1116 Jennings J L
1117 DeNyse Wm E
1118 Russell Wm J jr
1119 Flanagan Michl
1122 Feinswog Bertram
1128 Williams R C
1129 Monmouth Wallpaper & Paint Co Inc
1133 McGowan M R
1134 Ellis Richd
1135 B&T Builders Inc
1136 Antinozzi Angelina
1137 McLaren Olive Mrs
1138 Davison J C
1139 Fahy M F Mrs
1142 Wagner J F
1143 Predmore R E
1153 Cater B A
1157 Abel L A
1159 Harrison D K
1160 Coker G T
1161 Hotaling C A
1162 O'Brien Wm G
1164 Jeffrey Cath Mrs
1165 White M L
1166 Newman J J jr
1170 Canneto Richd
1173 Sidwell L G
1174 Alexander Wm T
1175 Bleier Donald
1176 Smith E O Rev
1180 Ewald H W
1181 Etienne S A
1187 Bizzarro A A
1188 Hirsch B F Mrs
1189 Smith Jack
1191 Betz E L
1192 Bassini F C jr
1197 Schwenker A P Mrs
1198 Deininger Laura Mrs
1199 Walker J J
1200 Adams F K
1202 Terrill G B Mrs
1204 Monmouth County of Organization for Social Service
1208 Weiser H A
1214 Kenyon J S
1216 Wood G E
1219 Reddick E B
1221 McCue V J

DIAL 747—Contd

1222 Socolchik John
1224 Thompson A C
1225 Allen H E Mrs
1227 Otten R H
1229 DeVires Wm
1230 Ross L R
1231 Casiano Francisco
1234 Sherrard C J
1235 Hunting T E
1236 Coyne P J
1237 Mount J E
1239 Gauch J H
1240 Honigman L H Mrs
1241 Eller G A
1243 Pressley Eva Mrs
2148 Strick W E
1252 Mine G A
1253 Conklin Wm W
1255 Vicenzi A J
1257 Biancamano Anthony
1258 Dowd A H Mrs
1259 Goerke G G
1260 Lobkowich F M Mrs
1261 Merritt C C Co Inc
1263 Town & Country Shop
1264 Mazzaroppi Philip
1265 Rodgers Gilbert
1267 Carpenters Union Local No 2250
1269 Spelker Wm M
1272 Williams E N Mrs
1273 Bradshaw Donald
1274 Bettenhausen Ruth Mrs
1275 Oldenshaw L E
1276 Manuel B M Mrs
1278 Sause E M
1279 Kroning R D
1282 Behr P P
1284 Brooks H C
1285 Reformed Ch of New Shrewsbury
1286 Reardon P M
1288 Stoudt Theo
1291 Thompson R R
1294 Matthews Marvin
1295 Woolworth F W Co
1297 Herz J S
1298 Dobry A J
1300 Perry's Natural Foods
1305 Crothers J R
1307 Sheer Beauty Salon
1308 Williams S D
1309 Kaplan M C Mrs
1310 Kridel M M Mrs
1312 Lawes M J
1313 Parker's Drive In Laundromat
1315 Lee A L
1316 Lewit R H
1317 Severs G E
1321 Jailer Warren
1322 Clark C F Co
1324 Brower R W
1328 Miller S C
1331 Coffee D F
1332 Marko T M
1333 O'Connell M T
1334 Bennett J R
1337 Keough J M Mrs
1338 Webb Marlene
1342 Waddell C L
1344 Linky L H
1348 First Presby Ch of Red Bank
1350 Brown Maynard
1351 Elliott W H
1353 Wesel P P
1354 Tateosian Taters
1356 West Bergen Mkt
1361 Malehow A H Mrs
1362 Leone Pasquale
1367 Wallace R J
1368 Nicosia B R
1369 Rall W A Mrs
1370 Conk M M
1372 Stanton J M
1373 Bridge Sportswear Inc
1374 Faherty J L
1378 Harding C S
1379 Fabry H F
1383 Hall Robt
1384 Pitts L M
1387 Bewman R J
1388 Gelbhaus H A
1390 Leddy Dorothy Mrs
1391 Howell F E Mrs
1395 Pignataro F P
1396 Kennedy R A
1397 McGinty J E
1401 Osten E S
1402 Randall E T Mrs
1403 Evans H L
1405 Johnston R Z
1407 Ryan Wm J
1408 Grasso F F
1410 Sangston F J Mrs
1412 Red Bank Book Store
1413 Vescio Anthony
1414 Ristine F P & Co
1417 Ostram Howard
1418 Johnson J E
1419 Storck R M Mrs
1421 Ayers A L
1424 Levy M Ye Mrs
1425 Spiegelvord Abr
1427 Summers F A
1428 Schultz V E Mrs
1429 Dedick A P jr
1429 Whelan V M
1432 Hendricks E M
1433 Kennedy A P
1435 Butler T B
1437 DiPsersio J N
1438 Feddeler A J
1439 Ilch L D
1441 Pace Rose
1443 Privetera Alf
Privetera's Flowers
1446 Young H B
1447 Huff R L
1448 Stillman Wm P
1450 Dennis C J
1451 Robson R W
1455 Big W Market
Big W Super Market
1458 Abrams A G
1459 Phillips J L
1460 Matesick J F jr
1461 Elberfield Joseph
1464 Becker O E Sons
1466 Wiederspahn E H Mrs
1467 Gretsky J J
1468 Rauscher J J
1470 Burrus C A jr
1473 Hinze G R
1474 West R J
1478 Celli P R
1479 Hinton B W Mrs
1484 Hart P T
1485 Crate's Beverages
Crate's Liquor Store
Genovese Bros
Genovese J J
1487 Genovese John
1488 Kammire C A
1491 Diggins Martin jr
1492 Deeny L T jr
1493 DiCarlo Mauro
1495 Jones P L
1496 White W T
1497 O'Hara M H
1500 Monmouth Eng Assocs
1501 Stokes H J
1505 Annett Jean
1506 Noglows P W
1507 Setaro B D
1509 Carbett J L
1512 Begala M W
1513 Mawby R U
1514 Soden C W
1516 Obre G W
1517 Itri Christine Mrs
1518 Daniels Frank
1519 MacStudy E J
1525 Spears H E
1526 Carhart Hazel Mrs
1527 Kenny E M
1528 O'Hern J H
1529 Opsal O O
1530 Schroll F L
1533 Parks Martin
1534 Boskey J E
1536 Taylor E L
1538 Mazzarell G A
1539 Soden Marjorie
1540 Craig M D Mrs
1542 McKnight L T
1543 Nigro G A
1544 Kirby J B Rev
1545 Yulo D J
1548 Truswell Roy
1549 Douglas Auto Elec Co
1550 Flanagan Arth
1551 Red Bank Spring Serv
1554 DiFiore C W
1556 Treacy J S Mrs
1558 Morton R W
1559 Waters E T
1560 Lewis E A
1561 Kaiserman D B
1562 Tivens F R
1565 Bruno C R
1568 Hohl Clotilda Mrs
1572 Quackenbush Emeron
1573 Faulkner J R
1575 Gran Wm
1576 Merritt I H
1577 Wissemann F M
1579 DeBliasio Remo
1580 Goetz Frank
1581 Feeney Wm F
1582 Wilson R H

DIAL 747—Contd
1584 Mills C D
1590 Tufts R D
1593 Cantalo R W
1600 Mill C J Agency
1604 McDonald E M
1605 Miller R S Mrs
1606 Goroff G M
1607 Byrnes J F
1608 Washington G T
1610 Mikulchik John
1611 Simon Lionel jr
1612 Atwater R E Mrs
1613 York C C
1617 Serfass R W
1618 Bennett John
1620 Silver M R
1621 Breitenback D Mrs
1626 Salvation Army The
1627 Keegan R J
1630 Niro Nick
1633 Johnson H H
1635 Creedon J E
1636 Clowney Cato
1637 Norrenberg W D
1638 Heaviland B E Mrs
1639 Hencken F S
1640 Pope H A jr
1641 Hartman L W
1642 King E A Mrs
1644 O'Connor Julia Antique
1645 Harre W G
1646 Tunnell Chas
1650 Johnson P A
1653 Gualtieri C J
1655 Leonard J A
1656 Misan Mary
1657 Houck R E
1658 Dillon H E
1660 King H D
1662 Kennedy M H Mrs
1663 Heintz Wm A
1664 Machin E H jr
1665 Chandler G E
1666 Lippin L M
1668 Strahlo J E
1669 Fisk David
1673 Hufnagel M R
1675 Brown R E
1676 Romano Vincent
1677 Ferrigno F A
1678 McCann J A
1679 Grady D R
1681 Trunzo E E
1682 Camerota A R
1690 McLain J M
McLain M Mrs
1697 Kronewitter F K
1703 Friar L B
1708 Cree M M
1709 Pomanowski Chas
1711 Roach Kathleen
1712 Brainerd C E
1713 Beichek J A
1714 Dowd W H
1719 Smith Audrey Mrs
1720 Rickman Agnes Mrs
1721 Milligan J D
1722 Watson J A
1723 McLaughlin C D
1725 LaCache
1726 Jones M B
1727 Hurley R H
1730 Kodadek E E
1732 Brady T E
1733 Conk C M
1734 Berris M T
1736 Minton D B Mrs
1737 Burnside C B
1741 Pawlowski John
1742 Zar Paul
1745 Wiley R D
1746 Jones G M Mrs
1747 Mazzocca Kate
1749 Maletto J J
1750 Magic Touch Antiques
1751 Annese Anna Mrs
1754 Johnson H H
1755 Measley J L
1756 Dangler Alice Mrs
R P M Photos
1758 Hammond A W
1761 Atlantic Clothing Corp
1762 Garbasericz Jaime
1764 Allaire F I Mrs
1765 Byrne R
1766 Bennett E L Mrs
1767 Vandervort J P
1769 Conry M J
1770 Fine Jesse
1771 Darragh G A
1773 Rock V D Mrs
1774 Red Bank Cath High Sch
1776 Patton J G
1782 Gerstner F W
1783 Abbey Men's Shop
1784 Schialone G E
1787 Egan Cath
1788 Harkins M M Mrs
1791 McDonald Mary Mrs
1792 Wheless Adeline
1793 Galatro John Produce
Market
1795 Rowan J O
1798 Harrison J S
1799 Gray J W
1800 Credit Bur of Central
New Jersey
1806 Lairds Stationery &
Printing
1809 Haven R D
1810 Henderson A B
1811 Schroeder H P
1812 Gahle M H Mrs
1813 Riordan Marianne
1814 Alberts G H
1816 Sniffen F P
1818 Foster J L
1819 Levin S B
1820 Sandquist H D
1827 Kennedy M C Mrs
1831 Smith H J
1832 Dean's Flowers
1834 Metzler J H
1836 Sheridan M R Mrs
1841 Chevy's Clns
1841 Taylor C T
1842 Acker J M
1845 Winslow T P
1846 Henry Chas
1847 Williams N D
1851 Miss Rose Hair Stylist
1853 Stout R P
1854 Chadwick H N Mrs
1855 Huhn K K
1856 Kaney J W
1857 DiMicelli L J
1858 Sueur A O
1859 Mylott L F
1861 Bowen J S
1863 Robbins C T jr
1864 Mindrick J W
1865 Jannell R R
1866 Garone John
1870 Morison G I
1871 Chevy's Drive In Clns
1873 Whited O W
1874 Whelan E H
1876 Guardian Life Ins Co
Hollywood Geo A Agcy
1878 Natale A F
1883 Young H R
1884 Corge Alberta Mrs
1888 Collins J H
1894 Moore Woodrow
1895 Johnson P Mrs
1898 Schwartz Maurice
1900 Red Banks Boro of
Parks & Recreation
1903 Harris L L
1904 Blakely Harry
1905 Grandinetti Fredk
1906 Day R E
1908 Staples J W
1909 Parker F J
1910 Fashion Fair
1912 Calandriello R F
1913 Marone R J
1914 Jefferson C A jr
1915 Chandler I F Mrs
1918 Murphy J C
1919 Schwer C F
1921 Biddle R T
1924 Thompson F D Mrs
1925 Geile E F
1926 Bartlett J
1928 Hackett G T
1930 Russell Bessie Mrs
1931 Vowinkel E A
1932 Mannini Luigi
1936 Whelan J P
1937 Sykes David
1939 McKenzie James
1941 Boyd James
1942 Cannella G A
1945 Martin C E
1947 Jacob R F
1948 VanBrunt J W
1949 Johnson E E
1951 Clark B D
1955 Jones Wm T
1956 Gaglioti Bruno
1957 Truex A G Mrs
1958 Welden Harry
1962 Foster Augusta Mrs
1963 Porter Natalie
1967 Murphy R A Mrs
1971 Schukoff Peter
1972 Kislin Leon
1975 Cooper Picture
Framing
1979 DeFalco M R Mrs
1980 Lees R S

DIAL 747—Contd
1986 Dibben R R
1987 McLane P O
1988 Conerton F A
1989 Burgess M A Mrs
1990 McCue M C
1996 Park D G
1997 LeMay F E
1999 Martz D H
2000 Kaplan R I
2001 Williams F C
2003 Hudson Shop Inc The
2004 Hembling C B & Son
2007 Lane A D
2009 Immen H G
2010 Iselin D B Mrs
2012 Schenck G W
2013 Frank Wm H
2015 Lancton Walter
2016 Reed F H
2017 Dinutrow H D
2019 Hodgkiss R T
2020 Atlantic Glass Co
2022 Johnson R F jr
2024 McDonnell R E jr
2026 Parsons T D
2029 Goff H A
2033 Turner M D
2039 Scott J W Rev
2040 Mutual of New York
2046 Reason M L
2049 Calver J H
2050 Beck R H
2055 Greenberg F C Mrs
2056 Costello C A
2057 Williams J P
2058 Schilling L J jr
2060 Altex Elec Sup Co
2065 Ornberg G R
2066 Cerbone A P
2067 Denise E V
2068 Canonico Steven
2070 Lewis C D
2071 Rainey R D
2072 Celi A A
2074 Wright Lavinia Mrs
2076 Aggar G D
2077 Kennedy R B
2078 Zadorozny Alex
2079 Tucker Wm H
2082 Pellati C A
2084 O'Connell D D
2085 Harvey J E
2087 Tuzeneu J W
2088 Holtz Wm A
2090 Long L S
2091 Cerreta C M
2093 Miller E Mrs
2095 Snyder D P
2097 Bruno F C
2098 Ranieri N A
2100 Joe's Taxi
2101 Green M R
2102 Swartz L R
2103 Smith L A Mrs
2104 Acme Furn Co
2109 Herbert F J
2110 VanBrunt I R
2111 Woodward Constn Co
2114 English E M Mrs
2116 Morris Martha
2118 Davis R B
2119 Scattergood R A
2120 Warawka Eliz Mrs
2126 Soviero Antonic
2127 Vincent Mark
2128 Riordan Wm J
2130 Torre E F
2131 Rice N J
2132 Herden J R
2133 Community Stores
2135 Fleakes M K Mrs
2137 Majestic Amusements
Majestic Cigarettes
2138 Stansky J S
2139 Lucas M R
2141 Shrewsbury Ave African Meth Epis Zion Church
2142 Reubens E J
2143 Breslow I H
2144 Hendrickson R J
2147 Armstrong J M
2148 Longo J G
2150 Hansson E C Mrs
2152 Nemeth Hans
2154 Youngs R H
2156 Fumagalli I M Mrs
2158 Schlessinger F L
2160 Felder A C
2161 Marino Salvatore
2165 Zingale C C
2167 Wade E S
2169 Ford E A
2171 Tevenbaum J H
2172 Green E B
2174 Gabel Willard
2176 Burke A C
2177 VanNote C J
2178 Burns R E
2181 Talerico B R
2183 Green Acres
2184 Erving A B
2185 Long Norman jr
2187 Emmons T C
2188 Blanton James
2190 Morford A M Mrs
2191 Wilson Stephen
2192 Kulis F R
2193 Huhn F J jr
2195 Flemke Atilia Mrs
2197 Dreeke H F
2206 Giaccone N J
2208 Cohen Ida Mrs
2211 Brady R J
2212 Berich A T
2214 Peoples Liquor Store
2217 Hudson C A jr
2220 Mozar Ethel Mount Sch of Dancing The
2221 Abbatemarco J A
2222 Red Bank Hdw & Mill Supply Co
2230 Thomson R H
2235 Severin Harold
2236 McGuigan John Mrs
2239 Brown L P
2240 Tetley R D
2241 Siegler Seymour
2242 Morson M E
2243 Collender F W
2244 Geer Wm H
2245 Griggs E B
2254 Yanarella F H
2255 Berman H K
2258 Wolfkamp Wm
2260 Johnston M R Mrs
2262 Micciulla E J
2264 Maguire P E
2265 Ackerman A R
2267 Burton H O
2271 Supple G W jr
2273 Dorn's Photo Shop
2276 Reevey K J Rev
2278 DePerrior V R
2281 Cosby Wm B
2282 Rogers Doris
2283 Patterson Wm F jr
2284 Wills J E
2285 Hubbard W C
2289 Neisevender Wm J
2290 Hazlett J V jr
2292 Tramontano C Mrs
2293 Lawes C T
2297 Kenney C A
2300 General Finding Co Statewide Assocs
2302 Borenstein David
2303 Buchanan H C
2305 Mendelson Sidney
2306 Interior Shop The
2307 Border's E E
2308 Rubinstein S A
2311 Procopio Frank
2312 Parker G C
2313 Burnside C B
2314 Johnson E C
2315 Clayton & Magee
2318 Klain H W jr
2320 Casazza J A
2321 Grant W A
2322 Supp H L
2325 Shaw E B
2327 Harrison R B Mrs
2330 Florian R J
2331 Morf L E Mrs
2333 Monmouth County Democratic Headquarters
2334 Sylvan Pools
2335 D'Aloia P J
2337 Delsardo Anthony
2338 Hall J R
2339 Postur-Line Shoes
2340 Meyer Maurice
2342 Hancher A A
2343 Pilgrim Bapt Ch
2345 Kemp R G
2347 Delaney J M
2349 Dougherty P J
2353 Burwell R H
2356 Repphard N M Mrs
2357 Gaylord Milton
2358 Donnelly Wm J
2360 Friede R L
2361 Bopp L C
2362 Poyner M R Mrs
2363 Kezer R F
2364 Macchio H A
2365 Raynor F L Mrs
2366 Griffin J N
2367 Figaro Lawrence
2368 Curley H A
2370 Cook H M
2371 Slattery A E
2372 Beatty J D

DIAL 747—Contd
2374 Conover I A
2376 Moore F G
2377 Hanlon D J jr
2381 Regan R W
2382 Seiler M L
2383 Gunther H J
2387 Stern A W
2388 Welsford H M Mrs
2391 Pulley M F
2392 Sipros R E
2393 Colean R B
2396 Curtis A T
2397 Miller R J
2399 Lucia Aniceto
2400 Gallop D G
2404 Wilson S S
2406 Degavre C J
2407 Miller C E
2413 Geraud J C
2414 Hall Nathl
2415 Perry H B
2417 Olson D B
2418 Seaman J X
2420 Warden Magdalene Mrs
2421 Book D E
2422 Bill Robt
2423 Morris J W
2425 Jeffrey J A
2428 Pryor Joseph
2430 Caprioni A G
2431 Williams R A
2432 Tyrrell M N Mrs
2433 Webster Millie Mrs
2434 Anderson Dorothy Mrs
2435 Buck W G
2435 Buck's Cabt Shop
2436 Guba A M
2437 Rothstein Marie L
2438 Makely G J
2440 Tuller Constn Co
2441 Tuller Foundation
2443 Crane R T
2444 Office Planning Inc
2445 Patterson Lester jr
2448 Sipe J K
2452 Camp G H
2453 Baine G F jr
2454 Kincaid J G
2455 Berger B C Mrs
2456 Mahan F R
2465 Quigley C M
2468 Smallwood H R
2469 Gerhold R A
2470 Gettlelson Leonard
2471 Hanneken Joseph
2472 Kelleher F L Mrs
2473 Gerrity L T
2474 Whelan M E Mrs
2476 Terry Rachel Mrs
2480 Lazar Victor
2481 Sublett C E
2483 Privitera Giacomo
2484 Little Silver Super Mkt
2485 Guenther R H
2486 Stein David
2489 White C A
2490 Baine E P Mrs
2494 Balding Wm R
2495 Monachello Cyril
2498 Brite Clns
2499 Harvey G H
2500 Molly Zee Realty Co
Molly Pitcher Inn
2505 Huserik Robt
2506 Fields Chester
2507 Opie H L Mrs
Opie Thomas
2510 Manning H E
2512 Grim G G
2513 Lowe T E
2515 Wilson D B
2516 Berdahl M J
2517 Hoggerman Chas
2518 Alston W W
2524 Craig M D Mrs
2525 Miletti V A
2527 Phillips H G
2528 Marshall D G
2529 Aklus Anna Mrs
2531 Carruthers R B
2532 Scott A R Mrs
2534 Gaughan D A Mrs
2538 Red Bank Manor
Nursery School
2539 Robinson T A
2542 Travis A R
2543 Red Bank Dupery Shop
2547 Wise D A Mrs
2548 Foster R G
2549 Hanson G D Mrs
2550 Wakeman Wm D
2555 Frost J D
2557 Surray Luggage Inc
2561 Sheard L D
2563 VanKirk John jr
2567 Eyeland O T
2571 Berardi Frank
2572 Palmer M M Mrs
2575 Withey Constance
2579 Cruikshank Wm E
2580 Stravic H J jr
2583 Cavaiola L A
2584 O'Neill R J jr
2585 Kusterman O B
2587 Angerole W B
2589 Sezl W E jr
2593 Richardson Alfred
2595 Scebetoff John
2596 Cagle M R
2597 Copperthwaite H J
2599 Passport The
2602 Strickland A V
2605 Eisner R S
2607 VanNote Wm Mrs
2608 Koff G E
2609 Heitzman N B Mrs
2611 Anderson E W
2614 Medi-Kal Physicians
Hosp Sup Co
2617 Baker Alma Mrs
2620 Mellichamp J W
2621 Coats B G
2622 Boutique Ladies Specialty Shop
2623 Lentini Vito
2624 Greenwood S G
2625 Pelta H N
2626 State Farm Ins Co
2629 Halleran Albert
2630 Godsey J M
2632 Hill D L
2633 Prown M M
2635 Caruso Pants Factory
Caruso's Tailor Shop
2636 Moore J F
2637 Itri S R
2638 Hager H N Mrs
2641 Clark L C Mrs
2642 Jamieson Wm
2644 Dean Leonard
2645 Hibbitts R C jr
2646 Kelly F J jr
2649 Catelle T E
2650 Weston Helen Mrs
2651 Conrow L W
2652 Flood J A jr
2653 Trotter Richd
2660 Monmouth Plmb Sup Co
2663 Hebner Geo
2664 Dixon R D Mrs
2667 Mitchell Wm Mrs
2668 Davidson A S & Sons
2669 Conover C L
2670 Roth Geo jr
2674 DeLorenzo Louis
2676 Pristi J P
2677 Savage E J
2678 Apostolacus W T jr
2679 Montague A J
2683 Burnon Uphol Studio
2685 Maynard G B Mrs
2687 Edwards H G
2689 Cagnassola J J
2690 Jiminari J J
Little Silver Uphol Co
2692 Spray H A
2693 Scott H W
2695 Rollins M A
2697 Amram Milton
2699 Ross H T Mrs
2706 C&M Chair & Table Co
Carrigan's Plmb & Htg
2707 VanDewer J W
2712 Goffeney C H
2713 Mazzucca Frank
2717 Shelby G W
2726 Bullis F C
2727 Decker M D jr
2731 Palandrano J C Mrs
2732 Valleau J S
2739 Farrell P E
2740 Benger Marie
2746 Jarnagin Wm M
2748 Arnold Jack
2749 Evarts D E
2750 Durdach Thos
2751 Effertz Gerhard
2752 Jones E L
2753 Palmer J L Mrs
2755 Olexa Lois Carol
2757 Dahlgren J B Mrs
2758 Hertenstein E H
2759 Wilson H R
2760 Slater R J
2762 Bloomfield Brown
2765 Milder Wm J
2766 Vital Wm F
2767 Shaw Tine
2768 Bland C Mrs
2773 Chadwick Wm E
2775 Wood R M
2776 Stevens L L
2777 Devine D H

DIAL 747—Contd
2782 Haig C R
2787 Brown C S
2790 Cigliano Emily
2792 Woodward G H
2793 Thomas Leroy
2794 Bacigalupe J A jr
2795 Tomaino Pasquale
2797 Hacker C R
2800 Leons Clns-Lndrs & Rug Clns
2807 Teiderman Herman
2812 Foley J P
2814 Marshall R P jr
2817 Koch J A
2819 Kosene Milton
2823 Smith M A
2825 Mulford R M
2827 Barnes Linda Mrs
2828 College Shop of RB The
2830 Anderson H T
2832 Bast R A
2937 Terhune Lillian
2841 Seibert Wm L
2842 Williams H F Mrs
2843 Moore W H
2844 Eardley J J
2849 Snoke L R
2850 Scottys Mkt
2851 Siegel Michl
2852 Kearney E E Mrs
2854 Curchin J V Mrs
2856 Jo Ann's Beauty Salon
2857 Heller L R
2859 Luker D P
2860 McKissoch David L
2861 Wikoff Wm H
2862 Gilbert L T
2863 Ulmer Wm M
2864 Merges M J
2865 Tuohy F H
2866 Kafalas S G
2867 Madlyn Shop The
2869 Drucker F P
2870 Lang Wm P
2871 Jones Kenneth
2873 Fottcraft Shoes
2874 Pelella Joseph
2875 Lawes F B
2876 Buzzell J G
2879 Coleman A L
2881 MacVeagh J A
2882 Copperthwaite Wm H
2883 Tamses Oscar
2884 Dowd J A
2887 Pujals D H
2889 Lopez H J
2891 Mullins Ellis
2893 Wackenfeld R B
2894 VanHorn W R
2898 Altschul F J
2900 Harrison J Reid Agcy
2902 Potter A J
2904 Tumidiski Peter
2908 Young B S Mrs
2909 Weisingen P F
2911 Jamison J B
2914 Metropolitan Life Ins
2919 Goldman Meyer
2921 Kovacs Oliver
2922 Macfarland J G
2923 Piroso Vincent
2926 Fedorho J A
2927 Hilfiker F W
2928 Assn for Retarded Children
2935 DeMaria F F
2936 Terry B A
2937 Mickens E J Mrs
2938 Peluso Eliz Mrs
2939 Lanfrank R J
2940 Detweiler D E
2941 Clayton H B jr
2944 Dodge Wm B
2945 Scofie A F
2948 Lewis F C jr
2949 Palmer J H
2951 DiSciullo P M
2953 Colmargen C J
2955 Darros Irvin
2960 Harm Oscar
2961 Watts G S
2962 Mercer D M
2963 Feiring B C
2964 McCoy J G
2965 Fiedler R J
2968 Hansen C G
2969 Schroth G S
2974 Whitelaw R M
2977 McKnight Wm A
2979 Home B C Mrs
2980 Mascolo F J
2981 Luenenschloss Helen
2984 Nachmias H M
2985 Dawson E E
2986 Heath W L jr
2989 Shultz Frank
2997 Boynton B W
2998 Stevens J A
3000 The McGowan Agcy
3003 McVey Wm T
3005 Wardell Raymond
3006 Thurer D K
3007 Ayres M B
3008 Ann's Beauty Salon
3010 Fair Haven Yacht Wks
3012 DePonte Theresa Mrs
3016 Richmond Wm Mrs
3017 Brooks Beatrice Mrs
3018 Dillon D D
3019 Gosch J A
3021 Sweeney R V
3023 Clancy Fergus
3028 Fazzone A M
3031 Braney F F
3034 Kelly R L
3035 Ferraro A C
3036 Lyons R M
3037 Diletto C L Mrs
3038 Lyman E W
3039 McTernan Wm R
3041 Jones C B
3045 Warwick A J
3047 Ancrum M H
3049 Gerding H G jr
3050 Guzy S W
3051 Tetley G M Mrs
3052 McGoldrick V H Mrs
3054 Perry W B
3055 Tierney R M jr
3056 Oakerson D R Mrs
3058 Pearsall J I
3059 Kraus F J
3060 Your Fabric Shop Inc
3061 Veney C A
3064 Sevison T B
3065 Benton D L
3066 Claiborne Hampton
3067 Anderson John
3068 Webb E F
3071 Thoma C G
3073 Hollywood G A
3074 Juliano Jos
3077 Lane J F
3080 Forehand J B
3083 Alatsas Louis
3084 Monmouth Silversmith
3085 Balschi D T
3087 Gray V L
3088 Carroll E C
3089 Hanrahan H V
3092 Gilbertson S A
3093 Steiner R M
3097 Burdge J R
3195 Sanderson M C
3106 Li Tingye
3109 Reisenberger J L & Co
3110 Muller Rudolf
3111 Brueckmann Helmut
3113 Central RR of NJ
3114 Warren John jr
3116 Crosson R T
3117 Clark J A
3123 Howell H D
3124 Harris F Leon Funeral Home
3127 Montgomery J N
3129 Trepp W J
3130 Kimball G C
3132 Riley Dora
3133 Gelso Angelo
3135 Samaras P J
3136 Wiley H O
3138 Brittingham G L
3140 National Specialty Shop
3144 Hood A A
3145 Abbatemarco C G Mrs
3147 Lambert Alden
3150 Green W W
3152 Wichmann R F
3153 Eagan M J
3155 Balmer J H
3156 Eshridge Howard
3157 Stoba W H
3164 Rossi P J
3167 Leonard Wm E
3168 Scaccia Frances Mrs
3169 Stuart J P
3170 Calandriello R J
3172 Mazzola A F
3173 Porter E T
3174 Ierubino J J
3178 Elgrim E E
3181 Smith J J
3182 Leeds A F
3183 Cieri V P
3184 Orbach M H
3185 Pinckney M S Mrs
3186 Felsman B R
3188 Reed E R
3189 Johnny's Market
3195 Czarnecki J J
3196 Knittel Walter

DIAL 747—Contd
3198 Waldman P C
3204 Crown Gifts
3205 Little Silver Hdw Inc
3206 Ronan P W
3207 Price M M
3209 Wilby M H
3212 Morgan G H
3213 Bessey C E
3214 Smith A M
3215 Scott Julius
3218 Baird Thos
3221 Roath F M Mrs
3222 Barr Adams
3223 Ruggirello T J
3225 Weston R E
3226 Gray P S
3229 Meyer D A
3230 Roberts L E
3231 Abbiati C A
3232 Robinson V J
3233 Hasty Thos
3239 Morton H E
3241 Seaman G E Mrs
3245 Alston G Mrs
3246 Fonskov Arth
3249 Meyer C S Mrs
3254 Meech T H
3256 Smith A L
3259 Sanford Auto Body Serv
3260 Hudson P A
3262 Rich Robt
3263 Sanderson B S
3264 Dennis Jannie
3266 King C E
3267 Bower M K Mrs
3268 Edelman Milton
3275 Jones R D
3278 DeRidder J R
3284 Jones Hannah Mrs
3285 Mammen D D
3287 Campi P P
3291 Jones W E
3293 Burgoyne J L
3294 Coleman Wm H
3295 Boyd J R
3297 Carney J G
3299 Luehman R T
3300 Gross Stephen J Inc
3302 Donato Constn Inc
3304 Eberhardt F H
3307 Colt R F
3309 Dengler H P
3310 Arnone D B
3317 Griffin J A
3318 Hauck L C jr
3319 Johnson K H
3324 Clark C W
3329 English C D
3331 Young H T Pharm The
3333 Hecht S J
3334 Davidson Liquor & Gourmet Shop
3335 Curtis H R
3337 Rockwell C S jr
3338 Dadenas James
3339 Ulan Joseph
3340 Sanders & Co
3342 Connelly J H
3345 Alston Erma
3346 Mitchell John
3347 Staple J D
3348 Gelso G E
3354 Ramen Angelina Mrs
3357 Flora Dress Shop
3358 Soden Roy
Tschuprina E Mrs
3364 Hendrickson G E
3365 Horwath Steph
3366 Pound E E
3368 Derickson W E
3372 Alexander A M
3373 Clements R L
3376 Lenhart H I
3377 Benner M B Mrs
3378 Yanko Saml
3381 Boehme H W
3382 Bennett P D
3385 Black E S Mrs
3386 Randolph M Mrs
3387 DeVaney A I
3389 Held G J
3390 Cook J F
3391 Sharabba F F
3391 Shrewsbury Barber
3392 Allen E A
3393 Silvernail N C Mrs
3399 Newark Star Ledger
3404 Red Bank Tire Co Inc
3406 Gray R W
3411 Myer Otto
3412 Maloney T E
3415 Harkless E T
3416 Gregory Wm A
3417 Patrick M A
3418 Wade R K Mrs
3420 Kruska V E
3421 Bob & Betty Shop
3423 Brown B J
3426 Walling L S
3430 Bliss F C
3432 Fishman R B
3433 Reese Wm P
3434 Rowell C E
3435 Cupples G A
3436 Della Fave M T
3437 Gerace Joseph jr
3438 Pressman Walter
3439 Raleigh M F
3441 Woodward E H
3446 Bennett Wm F
3447 Carling P C
3449 Dressler B C
3450 Langfeld C W
3452 Dorn's Photo Engraving
3453 Hood M S
3455 Krass Alvin K
3456 Halsey A I Mrs
3458 Collins A R
Collins F R Mrs
3459 Frazier Quentin
3460 Pisciotta Gertrude
3462 Costello J W
3463 Pabbene Domenica
3464 Deignan C J
3465 Ambrosino J P
3467 Fesler Wm B
3472 Downs E W
3473 Layton K J
3475 Joseph Anthony & Katherine Beautiful Salon
3477 Balkan J J
3478 Wells E R Mrs
3479 Drew J B
3480 Taylor C E
3481 Homicho N E
3488 Jedel Elsa Mrs
3490 Conover S H
3491 Peck I W
3492 Wolcott B H
3494 Ace Emp Agcy
3497 Leverich E V Mrs
3498 Elgrim G A jr
3500 Waterbury Rolston
3504 Willis E V
3505 Krueger Anna Mrs
3506 Byrd M B Mrs
3507 Bell M T Mrs
3508 Sommers R A
3511 Petrell S F
3513 Blaisdell F F
3514 Malinconco Armida
3517 Fanning C E
3518 Jones F L
3519 Wasshausen H P
3521 Hulsart M H Mrs
3522 Severance Irene Mrs
3523 Kelly H M
3527 Acciani Danl
3529 Shore Clns
3530 Glading Wm J
3533 Jackson C W
3534 Earle C C
3535 Phillips H C
3536 McKelvey Wm L
3537 Hawkins C A
3538 Bame J J
3539 Lynn P F
3541 Kennedy E A
3545 Targonsky A J
3546 Manley Andrea
3553 Breslow Aaron
3555 Bell L W Mrs
3557 Church House The
3558 Soden Roy jr
3559 Herchakowski Andrew
3561 VanDam Drew
3562 Mummert M A Mrs
3563 MacKenzie J H
3564 Cohen Sanders
3567 Roman Harry
3568 Layton Wm D
3569 Sweel Alex
3571 Locilento A T
3572 Stout Minnie
3573 Hughes Louis
3575 Haas Wm F
3576 Hines Chas
3577 Schenck R P
3578 Frick F P
3579 Euman Robt
Shrewsbury Manor
3580 Sullivan J J
3581 Frederick & Son Furn
3583 Parker G D
3585 Charles D E
3586 Mustillo Emilio
3587 Smith F C
3588 Hahn K L
3589 Badgley E D
3593 Mathiasen Alf
3595 Ferrogine F J

DIAL 747—Contd

3595 Viola's Beauty Shop
3596 Keyes R G
3597 Hendrickson R G
3599 Cook Wm M
3600 Ballantine P & Sons
3604 Lindsay D M
3608 Richardella F A jr
3609 Cross H P jr
3611 Commercial Press The
3612 Toadvine M P Mrs
3613 Drummond John jr
3614 Kehoe D P
3615 Pellington G S
3617 Lyman R P
3620 Vincent Beauty Salon
3623 Loker L F
3624 Anderson E C
3627 McCracken A G
3628 Winfield R C
3629 Warren Marie Mrs
3630 Buckalew T G
3631 Krongelb M M
3633 Angela's Electrolysis
3635 Willman A B Mrs
3636 Red Bank Animal Hosp
3637 Smith P K
3638 Anderson J F
3640 Ruddy G M
3642 Berro T S
3643 McHenry I J Mrs
3644 Phifer H C Mrs
3645 Rosati H A
3647 Stoye Albert
3648 Hemhauser Walter
3649 DeForrest E T
3650 Baskins Fabric Fair
3652 Zahn W E
3653 Speer H C
3655 Crickenberger Mary
3657 Economy Drug Store
3658 Pisani A J
3660 Elman R E
3664 Leslie Frank
3666 Rosenberg S S Mrs
3667 Igoe J V
3668 Imperial Window Cln
3671 Greer Wm C
3673 Stephens C W
3674 Asman Wm C
3675 Cybulski F F jr
3678 Clark John
3679 River Plaza Sch
3681 O'Malley J M
3683 Codispoti T M Mrs
3684 Boardman's Fish Mkt
3685 Salz Jack
3687 Johnson E W
3688 Rampino V Mrs
3690 Chameroy F G
3691 Dickson Madeline Mrs
3694 Amorello Paul
3695 Griffin M A Mrs
3696 Murphy C D
3699 Buckley O J
3700 Arnone & Zayler
3702 Conway E H
3703 Murphy Lucy Mrs
3704 Hill H L Mrs
3705 Kammerer E O
3706 Ostrom G A
3708 Red Bank Clinical Laboratory
3709 Stout A K Mrs
3710 Corwin Seymour
3712 Johnson Pernell
3713 Eulner F J
3714 Munch C J
3718 Viegandt Helmi Mrs
3719 Russell Wm
3720 Young H A
3724 Heyer A T Mrs
3727 Forgione A A
3728 Layton Margt Mrs
3729 Travis F W
3730 Drazin Warshaw Auerback & Rudnick
3732 Porcelli V
3735 Morton T E
3736 Martin G L
3737 Hembling C B
3742 Maurity D E
3743 Brown Laurie
3744 Newton H S
3746 Doughty C H
3747 Canale J A
3748 Swenson F N
3749 Bowers A M Mrs
3753 Sims David
3755 Voss E T Mrs
3758 VanBrunt Printing Co
3760 Lumi Aully Mrs
3761 Leanisto Ernest
3762 Pingitore J M
3764 Lyon Matthew
3765 Hofmann Lena Mrs
3766 Olson C J
3771 DiFiore Michl
3772 Newberry J J Co
3773 Wickline D L
3774 Crafts L W
3775 Stevenson H A
3781 Mego Wm A
3782 Tack J H
3783 DeVito L A
3784 Parker Drug Co
3786 Hockstaff F B
3787 Snyder Wm A
3790 Campbell Alvin jr
3792 Wylie J E
3797 Covington R G Mrs
3798 Younger E F
3799 Driscoll J A
3802 Beyland P L
3803 Bell A E
3805 Becker R E
3806 Singer Co The
3808 Foster G W
3809 Batcheldor H B
3813 Superior Product
3813 Wright Wm E
3815 Crowell E B Mrs
3816 Wachtel M L
3818 Adams A O
3819 Lagas M A
3821 Farrell A J
3822 Marshall R P
3824 Ryder B A Mrs
3826 Stewart Florence Mrs
3827 Stevens N C
3828 Williams Newman
3829 Ayres R R
3830 Smith F S
3831 Tomaino's Liquors
3832 Curvon Corp
3833 Powell J L
3835 Carter Clara Mrs
3837 Flego Mario
3839 Miner H H
3841 Mivison E H Mrs
3842 Palmieri Joseph
3842 Rossi M J
3843 Cavallo Santo
3844 Gillingham C L
3846 Bennett A L
3848 Ralph J E
3849 Large L M
3850 Markham C J
3852 Bishop M L
3854 Hickey G B
3855 Pennington E L Mrs
3857 Martin D L
3857 Martin D L
3860 Reed A K
3864 Rowles Murphy
3865 Taylor Reuben
3866 Rizzuto Constn
3867 Cooney A J
3870 Beutel Jacob
3872 Costello J J
3873 Sanborn Wm S
3874 Glen Eliz Mrs
3875 Mello Mary Mrs
3876 Boyntons Floor Coverings
3876 Massell E M
3877 Matejovic W H
3878 Helme M B
3879 LaPresti F S
3880 Dorn D W
3881 Winters J I
3882 Sasseen G A
3883 Mauborgne J O
3885 Sickles M F
3886 Kovaleski C F
3887 Selfridge H G
3891 Sacco Joseph
3893 Gardner A M
3894 Aschettino D Mrs
3895 Miller S D
3896 Sparling F C
3900 Kelly Bldg
Kelly J H Company
3908 Savage Vivian
3912 Halley R P
3913 Duddy J A
3914 Gooding Clever
3915 Francesconi G G Mrs
3917 Bennett W A
3918 O'Connor L F
3919 Greisman A D
Stick Ernest
3920 Labrecque Theo J
3922 Phillips Joseph
3924 Dawson Robt jr
3926 Blaine T F
3927 Marks Joseph
3933 Bell G M Mrs
3934 Bechmann Rudolf
3935 Siciliano C A
3936 Curtis T H
3937 Maimone Carmelo
3938 Alvino Edw
3939 Goodall J G

DIAL 747—Contd
3940 Connell Wm J
3946 Fair Haven-Boro of Civil Defense
Stout M P
3947 LaPresti C A
3949 Queenan J J
3955 Fashion Beauty Salon
3957 Bush E A
3959 Peters Frances Mrs
3960 Hoffman Wm C
3961 Anderson W T
3965 Ruda David
3969 Newman O H jr
3975 Barron H B
3976 Duncan E M
3977 Beadleston Alf N
3978 Knell R H
3980 Basso Rose Mrs
3981 Brown Kermit
3982 Fritsche H A
3984 Clems J A
3987 LaMotte R M
3988 Biederman Bernard
3989 Levinson's Hdw
3990 Landis & Landis
3995 Span Craft Studios
3996 Stomber J F
3998 Johnson A W
4000 Schulz & Behrle
4005 Anderson R R
4007 Morford T R Mrs
4009 Stracener W H
4011 Brachen J R
4013 Lucisano A F
4014 Bianco Domenico
4015 Hassan Chas
4017 Pengelley A L
4018 Reuther F W
4021 Aiken H G
4022 Dockendorff T G
4024 Baden Helen Mrs
4025 Masonic Temple Lodge
4026 Smith R A
4032 Tiernan V C
4033 Uboldi H A Mrs
4035 Nalls V C Mrs
4036 Wyckoff R N
4037 Story Wm C
4038 Wood A T
4040 Gulden Paul I
4042 Fink Edmund
4043 Minchella M
4044 Jacobs Hdw Co
4047 Hawkins F M
4048 Phillips S K
4050 Gettis N A
4051 Ely H M jr
4052 Levister Kizzie
4053 Carton S B Mrs
4056 Blumstein S S
4057 Lipshutz Chas
4058 Holsey W B
4059 Cataldo John
4061 Thomas J D
4062 Kanim A Z
4063 Muyskens G S Mrs
4064 Bodeep J J
4065 Schwed Steph
4066 Red Bank Clothing Manufacturing Co
4067 Patton B A Mrs
Patton B A
4068 Kumpel P E
4069 Karr R T
4076 Moraller E C jr
4078 Keuchki Walter
4080 Davis E L
4081 Carey Wm J
4082 Malkmus J A Mrs
4083 Jackson B M Mrs
4084 Westerman Morris
4087 Simms Ruth Mrs
4088 Schanck R S
4090 Pryor H C
4092 Layton B A Mrs
4093 Coleman S O Mrs
4094 Rogers O L
4100 Fair Haven Boro of Assessor
VanHorn Ray Agcy
4104 Ryan J L
4105 Bowden G S
4107 Douglas R H Mrs
4108 Blakeley E F
4109 Minton Warren
4118 Antonides W D
4119 Havel J M
4120 Grand Max
4121 Schilling L J
4122 Gross & Garfield
4124 DeLuca H O
4125 Spinning G F
4126 Wise E W jr
4128 Davis M L Mrs
4129 Maletto R J
4131 Jackson M C Mrs
4135 O'Neill John
4136 Puzio P S
4137 Gaddy M P Mrs
4140 Cheeks C N
4141 Soden H E
4142 Bush D L
4143 Weinheimer J A
4144 Arnone M J
4145 Devine E H
4146 Branson Clinton
4147 Gunther A J
4148 Tomaino Peter
4149 Schluter G L
4151 Zoubek Associates Inc
4154 Kling J J jr
4155 Apy Chester
4157 Baldassari Vincent
4158 Lerner Shops
4160 Frink A M jr
4167 Sheppard Richd
4169 McGuinness R C
4170 Gregory F M
4172 Politowsky E A
4174 Leighton M C Mrs
4178 Spillane J J
4179 Ciambrone Ralph
4183 Taylor Raymond
4185 Perry John jr
4188 Dove D L
4191 Nyack Rudy
4192 Hasler T B
4193 Stess R S
4195 Donahue D C
4197 Carlson P A
4199 Cannavo B D
4200 United Materials Corp
4204 Maitland J D
4205 McIlray J J
4207 Stroupe R C
4209 Osborne E B Mrs
4210 Williams Edw jr
4211 Mulheren J A
4215 Keith Quentin
4219 Reiss E H
4220 Bramley C A jr
4221 Compton L M Mrs
4226 Seaffert J A
4229 Tack Carolyn Mrs
4230 Wilson R G
4234 D'Onofrio D J
4235 Grudin A E
4237 Flatley J J jr
4241 Tafsun's
4242 Red Bank Auto Parts
4244 Rochford Helen Mrs
4250 Gorsuch W R
4251 Farrow H M
4258 Bukont T F
4260 Bulin Martha
4261 McLellan J H
4264 Williams C J
4268 Young D S jr
4269 Iaderosa A G
4271 Hembling Geo
4272 Doran F E
4275 Crawford A B
4278 Roce Sidney
4279 Stalberg Uniform Co
4280 Walker J A
4282 Corderman W P
4284 Cronin J R
4289 Jones R M
4291 Quinn J M
4293 Eckart M C
4295 Pimpinella A Z
4298 James Maudi
4299 Fallows J R Mrs
4300 P T Cab Co
4303 Jaeger R H
4306 Curdt Wm W
4307 Bailey C W
4308 Dixon R F
4311 Brown S I
4312 Adams Hugh jr
4313 Costello J J
4315 Red Bank Sch of Mus and Dance
4318 Rose F W
4319 Balsamo Julia Mrs
4320 Schmidt L S Mrs
4321 Gere H H
4323 Best C H Rev
4325 Buttel H F
4326 Weinkofsky A C
4327 Kristiansen Karl
4328 Gulfo L E
4331 Heeringa L G
4333 Castleman G M
4336 Russell C A
4337 Kurre H H
4339 Monroe Geo
4340 Habley H J
4344 Information Handling Services Inc
4345 Meihls R G
4346 Della Necchia Felix
4347 Tyndall R L
4348 Boody Edgar

DIAL 747—Contd
4349 Buckley J T jr
4351 Newman John
4352 Hartmann R F
4355 Marchant J F
4356 Runyon R A
4358 Maffeo Fred
4361 Weisgarber M M
4362 Fowler Jack Donovan
4364 Wiggie's Inc
4366 Bruguiere Margt Mrs
4367 Evans E S
4367 Evans E D
4371 Zobel's Sea Shiff & Yac Yacht Works Inc
4373 Jackson James
4376 Zagaja J W
4377 Baskin Robt
4380 Heenehan D G
4382 Duym W C
4383 Coleman Wm J
Somerville Christopher
4386 McMain G E
4389 Honkonen Onnie
4390 Randolph O K
4391 Karlsson A T
4392 Park R A
4396 Leahy C J
4397 Forimo Carmine
4399 Dunn M M Mrs
4400 Genova M L
4402 Tune M R
4403 Halsey R A
4404 Hakim Houskany
4406 M&M Ice Serv
Madusky J B
4408 Glenn A L
4413 Croft LeR W
4415 Meltzoff Stanley
4417 Kearney C H
4418 Darrah W E
4422 Shrewsbury Dec Inc
4424 Kirschbaum Jack
4425 Crocker E G Mrs
4426 Smith G R
4427 Nolan A E
4428 Heim J Wm jr
4429 Pizzo Nicholas
4432 Gray Geo
4433 B&L Sales Co
Corrugated Adhesive & Combines Consultants Inc
4434 Gilbertson L M
4435 Kingsbury Cora Mrs
4436 Penn Wm A
4438 Mann K W
4439 Knever J G
4440 Allen Brothers Inc
4444 Bilow Inc
4447 Lankenau A L
4450 Pastik John
4451 Hobby Headquarters
4454 McCue John
4455 Little Silver Book Shop
4456 Gaul D P
4457 Quinn J J
4460 Flammia Joseph
4461 Bailey J L
4462 Dean M C Mrs
4464 Nielsen O F
4466 Aborn Edw
4470 Eggenberger M S Mrs
4471 Morson E W
4473 Frick E P
4474 Hessel John
4476 Molloy C J
4478 Giblon Robt
4481 Wagner F L
4485 Marinio Antonette
4487 Valant J B
4491 Mancle Wm C
4493 Neri H J
4494 Spencer Phillip
4496 Patten C R
4497 Miller H F
4498 Petroff Nikoliy
4499 Anderson W M
4500 Anderson Inc
Continental Cars Anderson Inc
4503 Sutherland Benj
4504 Minton R B
4505 Thatcher T W jr
4507 Zoldak J T jr
4508 Bennett D C Mrs
4509 Shackman Marshall
4511 Vine M P Mrs
4512 Doolittle W S Mrs
4513 Olszewski Edw
4515 Becker R L
4516 Cottrell E J
4517 Turnbull H C
4518 McCue J L
4520 Holling M
4522 Monmouth Animal Hosp
4523 Wall E G jr
4524 Woods T W
4529 Adams E J
4530 Seldins Dept Store
4532 Borus MacConnell Agcy
Borus R M Agcy
4536 Migliaccio Anthony
4538 Zerwinski W P
4540 Wilson R C
4541 Jones C A
4542 McIver J W
4543 Selah G W
4545 English Mtrs
4547 Nannini J V
4548 Crowell J V jr
4550 Coan Harold
4551 Conover E H Mrs
4552 Borgeson Andres
4553 McHugh Sally Mrs
4554 Hardgrave W W
4558 Liesenbein Dora Mrs
4559 Dua J A
4560 Maginn W A
4562 Siniscalchi G A Mrs
4563 VanCleve W F jr
4564 Daniels J A jr
4565 Walden E G jr
4566 LeVeigh J W
4567 Oakerson C H
4570 Astle H W
4571 Kessler H F
4574 D'Onofrio J E
4576 Sincius J A
4578 Millan E N
4585 Allgood R E
4587 Hooker E C Mrs
4589 Handy F L
4591 Hoyt C D
4595 Jones E R
4597 Guerry Wm A
4600 China & Glass Shop
4606 Jones L W Mrs
4608 Rosenquist H T
4609 Katims A M
4610 Disbrow R H
4611 Lawrence Lillian
4613 Wood R C
4616 Guarino T A
4617 Predmore G W
4620 Acerra A M Mrs
4625 DeNigris H R
4626 Ross A H
4627 Olson D G
4629 Iacopino Rose Mrs
4630 Vitikainen R O
4632 D'Amico John
4634 Dull S F
4636 Humphreys J F
4638 Burgess Cyril
4640 Hanlon E H
4641 Mullins Harold P
4643 Dobrowalski Sigmund jr
4645 Kennedy F M Mrs
4647 Northeast Business Machines School
4649 Drawbaugh G H
4650 Smith H D
4651 Brenner Bernard
4652 Maughler K G
4653 Sacco Saml
4657 Florio J A
4658 Breslow Louis
4659 Tynes A R
4660 Kearney H B
4661 Stollwerck R H
4663 Cox J T
4664 Bernard R W
4667 Johnson O S
4668 Puglisi Frank
4669 Gilbert S A
4671 Epis Ch of Holy Communion
4672 Bopp L A
4674 Wainwright W S
4675 Oatman P S
4678 Paladino Serafina Mrs
4679 Corcoran J E
4684 Errickson L N
4688 Moloney J P
4690 Yarbrough J B
4691 VanNostrand A W
4693 DeFelice T C
4701 Ryan K W
4703 Winer Morton
4704 Bacigalupi M J
4706 Dahl G K
4709 Morgan H L Rev
4711 Tyree E H
4714 Strickland Ethel Mrs
4715 Rooney Wm J
4716 Gillies R C
4719 Hoobler D B
4722 Block A E
4726 DeFazio A V
4728 Reid C O
4730 Troutman Ivy Mrs
4732 Egeland B T
4733 Kreuz Erwin
4734 Olsen Budd
4735 Stillwagon M J Mrs

DIAL 747—Contd
4736 Ruffin Eug jr
4737 Ganson D M
4739 Thumm F J
4740 Clyne C
4745 Narelle R G
4747 Patterson J L Mrs
4749 Vincent Thos
4750 Capco Air Conditioning Heating Inc
4751 Johnson H W
4752 Hill A P
4755 Apy H L
4756 Herbert W M
4757 Metz R L
4759 Nooe H R jr
4761 Petillo J A
4762 Fischer J J
4763 DaCunta E T Mrs
4766 Carroll D B
4769 Bergin M J
4770 Venti P C
4771 Riley Howard R
4772 O'Neal P D
4773 Bellis Reba Mrs
4774 Showell Wm F
4775 Sole J J
4776 Migliazza Frank
4778 Cagle T M
4779 LaBau J C
4780 Monmouth County of Adjuster
Yorg Louise
4783 Herring G M
4786 MacIntosh D E
4787 Breckenridge Robt
4789 Antoinette's Beauty Salon
4793 McSween J M jr
4794 Ploof D L
4795 Keller Wm F
4796 Wing R L
4797 Sichels F C
4798 Maison de Mirm
4799 Tapfer J E
4807 Bolstad Eugene
4808 Kehoe Virginia
4809 Makely M J
4810 Reynolds F H
4812 Maag E L
4814 Clark Janet
4815 Rogers Wm F
4818 Ostrouch Frank
4820 Tierney T J
4821 Shabo Margt Mrs
4824 Harris Helen Mrs
4825 Myers Dale
4826 Gibson J W
4827 Malone M C Mrs
4829 Hoehm A J
4830 Luzzi David
4832 Rissman Bernice
4833 Brodfuhrer E H
4834 Boynton E
4835 Grubb G C
4837 Jamison C R
4838 West End Variety
4840 Shop-Rite Markets
4844 Harrison F H
4845 Baskerville Hattie Mrs
4847 Bolten Cath
4848 Jensen C J jr
4849 Silhouette Salon Inc
4851 Patock F J
4853 Ford R A
4855 Mansell J J
4859 O'Mara J W
4861 Anderson Wm H
4862 Koehler D C
4870 Campbell Wm J
4871 Lawrence Robt
4875 Bennett R J
4877 Reed H J
4880 Schilling G E Inc
4892 Citarella Anthony
4894 Lewis J B
4895 Kowalski Frank
4896 Binns R L
4897 Cochran Wm T
4898 Montanino Michl
4899 Shrewsbury Cleaners
4900 Jeffco Inc
4907 Maloney P J
4909 Smith W V
4910 Vaiti L S
4913 Conley G E
4914 Viracola Angelo
4915 Danielson W E
4916 Dwyer Wm J
4918 Becker B L
4921 Kennelly F X
4925 DeAdder R S
4926 Morrison A B
4929 Feist R S
4931 Dexter H F
4933 Judo Club
4937 Helene's of Shrewsbury
4939 Boulden N L
4942 Brown Wm H
4948 Roundtree Dorothy
4950 Harthaman W A
4954 DeChicchio Michl
4955 Matcheo C W
4958 Moss J B
4961 Grantges R F
4962 Conrad Adrian
4964 Staub H T
4966 Hypsong J W
4967 Nichols Anthony
4968 Newsome J L
4972 Cook K W
4976 Johnson A T
4979 Bonn H A
4982 Boyle Wm J
4983 Wilson W G
4984 Hansen G W
4989 Campbell J M
4991 Battin H R Mrs
4993 Manley S R
4995 Shive John Mrs
4996 Maher H R
4998 Mapes Chandler
4999 Mullane D P
5000 Stephenson Corp
5005 Dictaphone Corp
5006 Ramsden F M Mrs
5008 Bennett A W
5009 Kellogg G R Mrs
5011 Zembinchenho Mick
5013 Wilson James
5018 Buchanan J L
5027 Richards Hair Stylists
5028 Sullivan F X
5029 Doughty Kathleen
5031 Hair Haven Borough of Library
5034 Perry L M
5035 Malitto T P
5043 Cody H C
5044 Rose C C
5045 Giegerich John
5047 Smith Wm H jr
5049 Gilliam R M
5054 Kull J L
5056 Bonomi M J
5057 Kreidler David
5061 Radcliffe Henry
5065 Callan C G
5066 Hembree G H
5067 Heston R G
5069 Webb J E
5070 Richardson Hashell
5073 Stafford G E
5075 Loery Wm H
5078 DeClerk J L
5080 Zizzora Marie Mrs
5083 Hinchman Wm R jr
5089 Dobrosky P C
5091 Sestito D C
5093 Thomas F V Mrs
5096 Seward G H Mrs
5100 Electronic Assistance Corp
5107 Carlock H J
5111 Nielson Morris
5118 Gorlenho Anton
5120 Kroll C L
5121 Becker H F
5125 Lanabee D C
5127 Brandon H V
5128 Fries Wm R
5132 Gooding H E
5133 Supenshy Katherine
5135 Yostpille J J
5136 Lindsay Andrew
5138 McNiskin Wm F
5140 Eckel A M Mrs
5143 Binder S C Mrs
5146 Slater Wm G jr
5153 Wilson James
5156 Tiedeman R E
5161 Matthews Wm
5163 Higgins C H
5164 Judge Martin
5167 Capista A H
5168 Main E W
5170 Canys M C Mrs
5171 Marthers E W Mrs
5176 Knapps J P
5177 Nordt R A
5178 Terry Frank
5180 Lyttle T E
5184 Waddell L S
5185 Stone R C jr
5187 Trigili E R Mrs
5192 Murphy Geo
5193 Church of Christ
5194 Maddalena J M
5196 Tranitz G E
5197 Gibson A M Mrs
5198 Wood C A

DIAL 747—Contd

5200 Stone L J
Red Bank-Borough of Borough Hall
Red Bank-Borough of Bd of Local Assistance
Red Bank-Borough of Minicipal Building
Red Bank Borough of Vital Statistic
5206 Wittenberg F B
5208 Albert Larry
5209 Parent G H
5212 Branwell Wilburn
5213 Morgan D P
5214 Davis C A
5215 Waldman G J
5216 Davis P A
5217 Hill C C Mrs
5218 Murray D L
5219 Jeffery Asa
5223 Apgar H A Mrs
5224 Booth R H
5227 Todt Wm E
5231 Aolishi R J
5232 Rich Wm L jr
5235 Johnson F F
5236 Nesbitt Wm B
5237 Adams Monroe
5242 Bublin A J
5246 Dave T W
5247 Rue Wm C
5249 Cormack T S
5250 Seward Ronald
5251 Field H C Mrs
5252 Wooly Gloria Mrs
5254 Olnistend P S
5255 Flair Cleaners
5259 Gordon F M Mrs
5260 Schelling G G
5262 Kelley L C
5269 Nelson P E
5272 Hight Kathryn Mrs
5273 Whitfield O P Mrs
5274 Von Dax Broohs
5277 Johnston D D
5279 Keegans Michl
5280 Wilson B M
5283 Menna John
5284 Acerra Dominich
5286 Schweers T B
5291 Morlott H O
5292 Adrienne's Junior Bazaar
5293 McIntosh Stanley
5296 Allen U G
5297 Robinson Wm H
5298 Jaeger N H
5300 Jamison Wm A
Robertson Robt
Wood Wm L
5304 Hopper H M
5306 McGuire Wm J
5307 Schonck Raymond
5309 Green E H
5311 Balevre E H jr
5313 Baker E W
5318 Brandon G G
5320 Mason Nancy
5321 Succi E D Mrs
5324 D'Usseaux Assocs
5325 Hay Carlyle Mrs
5328 Polhemus E A
5329 Fitzpatrich J H
5331 MacHale Marjorie
5335 Hahn E E Mrs
5335 Henniques C M
5338 Lehrbaum Donald
5339 Germane V J
5341 Pinto C A
5344 Ferraro A P
5347 O'Hara James
5348 Jennings Thos
5350 Crosby Oscar
5353 Dynamic Sales Co
5357 Stearus W B
5360 Specht M A
5363 Bradley B H
5364 Pritchett Julia
5365 Albert Nathan
5366 Gallop D G
5367 Stout M C
5368 Tauchert W D
5373 Barrie F H
5374 Wright T R
5376 Brown Arthur
5377 Manmouth Yarn Shop
5378 Oliver G P
5382 Murphy C Q
5383 Brannon Wm
5384 Dotts R C
5386 Machey K H
5388 Bowers Wm M
5391 Bayles H F
5395 Chiel F J
5396 Mullarney J K
5397 Schmitt Wm T
5409 Totten S E
5411 Clarke H G
5412 Harvey R P
5416 Snyder Paul
5420 Prospect Market
5421 Caravetta A J
5422 Lindsay J S
5423 Mindnick P C
5426 Boardman Wm C
5429 Rabke Ruth Mrs
5430 Kopp Anton
5431 Hulse M E Mrs
5432 Halli J E
5433 Vrelland M A
5434 Ledig R E
5437 Brandt F S
5438 Daugherty J A
5440 Magee E S Mrs
5441 Ornikshank B A
5442 Tyner G F
5443 Trimmer Wm H
5449 DiVerniev P G
5453 Morse Virginia
5458 Kouba J W jr
5461 Miicke Elsie
5470 Wymbs R P
5471 Barone P J
5473 Hay Wm H
5474 Sanzone Joseph
5475 Murphy Bernard
5481 Case W J
5484 Gatta Rose
5485 Antinozzi John
5488 McCrimmon M A
5492 DePaulo Frank
5494 Webster J K
5495 Douglas H M
5500 Anderson Wm S Funeral Home
5502 Nowell S G
5503 Alexander H H
5504 Miller L D
5506 Carmand Ida Mrs
5508 Szentirman George
5509 Beebe Fannie Mrs
5510 Yogman J J
5514 Part Eric
5515 Van Pelt Marion
5516 Dowler Meta Mrs
5517 MacDonald M A
5513 Brett M E Mrs
5520 Adcock G F
5523 Parodi L H
5524 Vander Veer C R
5525 Brex F A
5526 D'Antonio George
5529 Neice M J Mrs
5531 Hubka C H
5532 Smith Margh
5534 Czok D M
5539 Gray M L Mrs
5540 Lorston's Studio
5542 Smith F A
5543 Cowden J B
5545 Anderson Record Shop
5546 Allen H B
5547 Aumach F J
5548 Hudec Frank
5549 Flonagan H J
5550 Accardi Guiseppl
5555 Bright Acre The
5557 Mass L H Mrs
5562 Burgess F R
5564 Mazzucca C F
5565 Denny F C Mrs
5567 Chatman A M Mrs
5569 Costa Sam
5570 Bush P A
5571 Wood Marqueite
5572 Ludlow G P
5575 Gast S F Rev
5578 Aaron M R
5579 Grimmer M W
5583 Reevey H L
5584 Jeffrey Mildred
5585 VanDeuelde Wm R
5586 Barry T P
5588 Kenner U D
5589 Wallace R H
5590 Kennison F W
5591 Klady O A
5592 Vom Lehn S E
5597 Quinlan W E
5599 Robbins J G
5603 Kavanagh James
5604 McEneaney Annie
5605 Pennington Wm H jr
5606 Mazza N P
5607 Green Clifford
5609 Thomas Robert
5610 Outwater Day Inc
5613 Weld E V
5616 Reid F S
5617 LeValley R W
5618 Worthy Jennie

DIAL 747—Contd
5619 Parmentola Paul
5621 Warren J W
5622 Brzostoshi J C
5623 Graman's Vacuum & Appliance Part Co
5625 Sievers Wm D
5626 Harley Henry
5628 Decker R A
5629 Burnett T A
5634 D'Anna F A
5635 Figaro Wm S
5638 Miller M R
5642 Morris P L
5645 Kearney A B
5648 Scott Wm P
5650 Simpkins J L
5654 VanHall A J
5656 Manmouth Liquor Inc
5661 Havard Wm J
5662 Chiego Wm J
5663 Grant W T Co
5665 Foster P A
5668 Power N C
5672 Gay L L
5675 Riley J J
5677 Paster Michl jr
5679 Soden S R
5680 Kenny E A
5682 Clay J M
5683 Denteca Dental Laboratory
5685 Shaffer V D
5689 Gundell F J
5691 Schneider E B
5692 Gallagher J G
5694 Blackwood R J
5695 Moody M H
5699 Polar Club of Red Bank
5700 Firestone Stores
5706 Smith Katie Mrs
5708 McCormack Harold
5709 Munn K J
5710 Lettau H G
5712 Lerner R M
5713 Guyer J F
5715 Payne Walter
5718 Serles T R
5719 Johnson C P
5720 Lockwood G J
5721 Erikson C H
5723 Garland J T
5724 Fritz Wm
5726 Bird K H
5727 Borsky John
5728 Albury R G Rev
5729 Blake H G
5730 Mazzucca R D
5737 Ready J M
5740 Mansell Douglas
5741 Wright Geo
5745 Bly T J
5748 Davidson B J
5750 Simone G W
5753 Welsh S S
5755 Brounley T N
5757 Carroll E G Mrs
5761 Hyland Wm J
5767 Hertz Rose Mrs
5768 McGee E M Mrs
5769 Abaray R L
5770 Mallika Pastry Shop
5771 Paden M E Mrs
5776 Walters C A
5777 Littman's Jewelers
5785 Carpenter R A
5788 Keogh L G
5790 McManus T A
5792 Vlieb M E Mrs
5793 Fanell M V Mrs
5797 Preston T F
5800 Westinghouse Elec Corp Defense Products
5803 Eddie's Auto Clinic
5804 Lugie Mitchell
5807 O'Connor M E
5816 Humer C J
5823 Cella Norman
5831 Killmer Edna Mrs
5838 Colgan E M Mrs
5841 Moraski J A
5844 Wilson R C
5847 Brady H J jr
5844 Dooley E M
5849 Mills L F
5851 Destito F P
5852 Vuyosevick
5853 Wallace Vamporia
5854 Post L F
5855 Woodward H P
5856 Bajew Eug
5858 Foster C H
5860 Jones L L
5861 Comelius D A
5863 Judge T B
5864 Black Floyd Rev
5864 Fisk Chapel African Methodist Episcopal Church
5868 Disch G E
5869 Price C R
5870 Ford S A Rev
5871 Stafford H L
5872 Gale R J
5874 Thompson P L
5884 Nixon K B
5885 Whitehead J B
5886 North A J
5888 Guiterman Elson jr
5890 Newman J S
5891 Ozut Peter
5892 Rountree B A
5894 Vincent P A
5896 Smith P T
5898 Baby Fair
5899 Niemzyk J P
5900 Little Silver-Borough of Borough Hall
Little Silver Borough of-Police Dept
Little Silver Boro of Violations Ofc
Little Silver Boro of First Aid Squad
5905 Van Allen Alf
5907 Shkoda E A
5908 Wilcox R C
5910 Williams Sandy
5913 Aitcheson E J
5915 Chambers T P
5917 Mitchell John jr
5923 Kehde Carl
5926 Safino F E
5927 Lelchuk Frank
5928 Martinelli G A
5930 Kirkpatrick Rudolph
5931 Hughes W A
5933 Mihlon L F
5935 LoPresti Thos
5936 Sparrow A L Mrs
5939 Pouso Santiago
5940 Speck C E
5945 Goode Nolton
5946 Gerrish A M
5947 Hare T J
5948 Ostrou H J
5950 VanNote Wm G
5953 Gedrys R A
5955 Apy Grace Mrs
5957 Merrigan Jane Mrs
5958 Christensen J S
5962 Brown Frances Mrs
5963 Powell R D Mrs
5964 Dominguez P H
5970 Wprk J D
5973 Marcello A F
5974 Cook Maureen
5977 Howson R D
5980 McCormich Kath
5982 Wascheck Geo
5983 DeHaria J J
5988 Jones H J
5989 Sickels David
5991 Buch E C
5992 Davis Eliz Mrs
5996 Bergman H C
6280 Ishewood M F Mrs
6340 Dwyer J M
6446 Munning P P
6529 Flood R N
6819 Magnant R S
6916 Keigher M S
7035 Szepezi A K Mrs
7163 Dawson D M
7441 Ladison James
7547 Carew Joseph
7716 Hance F L Mrs
9000 Bell Finance Co
9009 McVey J J
9012 Gibbens J R
9015 Hinchley W S
9016 Lizdas Anthony
9017 Hebron E P
9023 Solan J J
9026 Zell V J
9027 Puhlfuerst F W
9028 Horner Joseph
9029 Herman J M
9034 Slater R L
9036 Steiner Herbert
9037 Cook C N jr
9038 Gwendloyn M Mrs
9050 Gashill Wm N
9052 Lutze Emma Mrs
9054 Alexander Robt
9056 Fallon B E Mrs
9057 Daniels W S
9058 Nichols C G
9065 Lamberson R H
9068 Oakden W M

DIAL 747—Contd

9070 Hawkins S E
9071 Lamberson R J
9075 Kern Wm G
9077 Butler E S
9079 Duffie K R
9084 Cain J W
9088 Hurley J G
9089 Hasenohr C E
9090 Kuch E J
9092 Woolley C O
9095 McConahy H L
9096 Trepe J A
9099 Thompson Lorese
9106 Porcelli Salvatore
9119 Catchpole J P
9120 Jackson J M
9122 Bogosian Nishan
9124 Slottery T J
9133 Bruno F J
9134 Orndorff H R
9135 Alverson J E
9136 Claudias Fashions
9137 Jeter K B
9138 Kieburtz R B
9142 Meyer C H jr
9145 Gillen W E Mrs
9147 Daly C H
9151 Lacey T E
9155 Roulette R E
9157 Weber J H
9159 Wachman S L
9160 Garber J A
9172 McCoy L O
9174 Andia Bernard
9176 Paulos T W
9177 Carpenter Wm S
9180 Donaldson A E
9181 Lee C H
9182 Bennett Wm L
9188 Plisco R W
9189 VanOver Chas
9192 Parmenter A E
9194 Verkooyen Wm
9197 Kroposky C P
9198 Munley Mary
9199 Herz Eric
9200 Seals Eastern Inc
9217 Wine Barnell The
9223 Evans Clyde
9228 Ahearn E J
9231 Wright D J Mrs
9236 Robinson P E
9239 Hetzler A H
9245 Meimre Valve
9247 Andrade J T
9248 Alvich A E Mrs
9251 Shands F L
9254 Mego Wm jr
9259 Magrino A D
9263 Chisholm A B
9264 VanPelt Ralph
9266 Vanderhoof A B
9267 Crow T S
9269 Zawacki R J
9273 Ditta M M
9274 Seruby Melvin
9276 Byrnes J D
9279 Ayers F L Mrs
9281 Connolly J W
9285 Pedestal Shoe Salon The
9291 Bodine B J
Sport Shop The
9296 Wilson H A
9310 Newman Spring Market
9315 Meyer R H
9316 McClosky C M
9319 Sickles M R
9320 Carlson C A
9321 Christian S D
9322 Sijcp A A
9325 Young D E
9329 Communication Technical Serv
9329 Phillips C D
9331 Thomas Steve
9335 Coschignano M J
9337 Thompson J G
9339 Carothers C H
9341 Daye K J
9347 Conway J E
9349 Russell J A
9352 D'Owilliers Caroline Mrs
9357 McLaughlin Patk
9358 Fitzgerald E F jr
9359 Rell C F
9362 Wenzel J M
9365 Monmouth Reform Temple
9367 Bard Bernard
9368 Wisman G J
9375 Welch D E
9378 Burt J B
9379 Simmons R M
9381 Lutz J L
9380 Dow S S
9382 George A S
9384 Fischer Wm P
9387 Woonan T F
9398 Latteri F J
9400 Check Back System of Red Bank Inc
9403 Cardner's Barber Shop
9404 Florence C D
9405 Thomas D R
9407 Alladin Organ Studio
9413 Kelly Kathleen Mrs
9415 Rich D P
9417 Hartley R O
9419 Muller A A
9420 Hake G R
9422 Monteriro Agustino
9423 Kreiss F E
9427 Shoer M R
9429 Davidson B S
9430 Mademoiselle Hair Stylists
9431 Gaddis Mellody
9433 Keale A L
9437 Giroux Albert
9440 Lions International Municipal Dist 16 New Jersey
9445 Latimer R S
9452 Andrews H P
9453 Moore H R
9457 Brnner C F
9458 Coan M V
9459 Hosicola H C
9460 Quick L C
9463 King J E
9464 Balling A M Mrs
9467 Drake L B Mrs
9475 Maddaus J S
9478 Clair Wm B
9479 Rosenquist C O
9481 Karpel I G
9485 Lavelle P W
9486 Kirsh E R
9487 Ludlum S A
9510 Schenecker Joseph
9515 Hall D J
9516 O'Brien Wm
9517 Sullivan Danl
9522 Blake G W
9523 Bonscher D E Mrs
9526 Dacey L B
9529 Fields J J
9532 Bruton M E Mrs
9535 Deane H M
9537 Patterson C E
9538 Berry Percy
9539 Coddington V L
9542 Martin J J
9543 Noweck H E
9545 Schapowal E T
9548 Carotenuto Salvatore
9549 Cavanaugh E J
9550 Burnett J H
9552 Mauer Leak School of Dance
9555 Maurer E B
9558 Makris J S
9559 Critton K G
9561 Valentine P E
9562 Koch Wm T
9567 Red Bank Area Multiple Listing Service
9571 Andrews P E
9575 Hart R J
9576 Red Bank Multiple Listing Service
9578 Waters J J jr
9582 Connor R A
9592 Liberty Mutual Ins Co
9597 Donna's
9611 Milti-Sesory Production Inc
9614 Clapps A D
9615 McNeil J F
9621 Bissett Mary Mrs
9623 Sullivan A E Mrs
9628 Cosentino Carlo
9631 Jefferson J C
9634 Lewis Pearlyn
9636 Orkwis S V
9639 Kraus E E
9648 Talerica Robert
9651 Jackson H W
9652 Lindberg Roy
9660 Catholic Welfare Bureau
9664 Davis A P
9667 Malone F V Mrs
9672 Peer A J Mrs
9674 Bough E V
9676 Lehr P A
9679 Lockett John
9683 Yeager L M Mrs

DIAL 747—Contd

9684 Bell E W
9685 Overman Wm F
9688 Adams D D Mrs
9690 Melvin Clarence
9691 K & D Products
9705 Buffing Wheel The
9709 Grey Yvonne Mrs
9713 Brosnan Mildred
9717 Wilson W D
9721 Tommone James
9722 Stanger R A
9725 Patey J E
9726 Art Lessons By Darie
9728 Carson Garrett
9729 Burns John
9732 Glorime Robt
9733 Palaszcyuk Lena Mrs
9735 Schell James
9740 Spinks Eliza Mrs
9742 DeLisa Patsy
9744 Richard R L
9745 McCutcheon R C
9746 Shand J R
9748 Stule A L
9750 Darrah Charles
9752 Sweeney Ralph
9754 Dakis Anna
9755 Rozalski E S
9756 Norton C O jr
9760 Keegan E P
9763 Kroshin Geo
9765 Schopp A V jr
9766 Ihas E C
9767 Pitschke Nancy
9768 Clemente Dorothy
9769 Bartosh S J
9776 Rhodds R C
9777 Madeleine Candies
9780 Hagan James
9781 Hoscue L E
9782 Leonardi H V
9783 Jacobi Henry
9784 Murphy Arth
9785 Johnson D E
9786 Cook L C
9788 Morfit A W Mrs
9789 Truex R W jr
9792 Koch Annamarie
9793 Colmorgen Fredk jr
9794 Mellaci Salvatore
9796 Ysebaert Emiel
9798 Krienitz M D
9805 Silvercrest Barber Shop
9808 Marascios Barber Shop
9809 Driftwood
9810 Petes Barber Shop
9811 House of Anthony
9813 Liquidation Ltd
9814 Bridge Esso Servicenter
9815 Jake's Sunoco Serv Station
9817 Shrewsbury Cities Serv
9822 Sheridan Bar
9824 Colonial Restr
9826 Alvinos Circle Serv Station
9828 Twin Diner
9830 Corner Room Coffee Shop The
9839 Bates Lodge No 220 Phyllis Wheatley Temple No 276
9841 Royal Barber Shop
9845 Station Diner
9853 Harry's Service Station
9859 Blue Diamond Bar
9861 Woman's Club of Red Bank
9863 Roses Luncheonette
9869 C & D Commuter's Service Center
9871 Max's Bar
9873 Shrewsbury River Yacht Club
9878 Millies House of Charm
9883 Caramel Sweet Shoppe
9891 One Hour Martinizing Service
9892 Marine Bar
9894 Barginland
9895 Dean Auto Service Stores
9896 Red Bank Liquor Delicatessen Store
9960 New Jersey Bell Telephone Co

DIAL 842 PLUS THE FOLLOWING FOUR DIGITS

0057 Daly P H
0097 Boyd H W
0111 Ocean Realty Co
0116 Clarke A F
0118 White G C
0120 Gorman F L
0121 Hill C L Mrs
0132 New Jersey Academy of Dramatic Art
0132 Wayman R E
0134 Phelps M B Mrs
0137 Douglas I T Mrs
0164 Terry M E
0169 Power J D
0190 Hynson Wm P
0218 Dasher Wm
0221 Sheen A B
0229 Codispoti Envilio
0248 Lamont Alex
0290 O'Neill Louis
0296 Galardi Camille
0300 Lawrence A C jr
0319 Smith E H jr
0360 Bransone Marjeretta Mrs
0368 Gopell A C
0374 Russell Potter
0390 O'Connell J T Mrs
0409 Hadden Amelia Mrs
0416 Greenberg Max
0455 Nieves J P
0495 Clouser P L
0518 Moody P C
0537 Woodward A J
0558 Friedlaender H L
0573 Beeler Free Expert Company
0590 Frazee Michael
0611 Richsmann P M
0634 Pulley Wm N
0647 Boyd F V
0673 Anderson Carl
0685 Gutierrez L G
0690 Williams Alvin
0694 Warburton Kathleen
0703 Gerdau Clementine
0705 Johnson J M
0706 Evans A C
0714 Lopes J D
0716 Lusardi I J Mrs
0733 O'Rourke Edw
0735 Rusch Adolphe
0771 Richardella Alf
0782 Henry Levie
0804 Armstrong M J Mrs
0808 DiHiore Auto Body
0826 Cordasco R A
0838 Mark Rodger Photography Studio
0838 Sims Richd
0841 Dixon J C
0852 Frank R D
0854 Wilburn Adelaide
0857 Eckert J E Mrs
0869 Blafield F G
0902 Smith J J
0918 Procopia Doninick
0920 Heidel C A
0922 Thorell Wm O
0925 Schueler Gretchen Mrs
0926 Costigan E F
0928 Trefurt Wm E
0929 Marinoshi Alvin
0930 Banks H W
0947 Burt G F
0953 Waters J F
0954 Howard Wm N
0962 Caplan M A
1018 Hoffman P R
1035 Overman Margt Mrs
1055 Walters R O
1056 Pound A E
1079 Buchalew C J
1085 Caivano N J
1061 Rush M R
1109 Rubano C J
1122 Hugel C E
1147 Williams P E
1148 Smith Richard
1188 Marsh H W
1180 Busch A P Inc Busch Realty Co
1186 Jeannine P A
1189 Schenck J E Mrs
1212 Labreque T J
1213 Kendrich T V
1239 Allen H E
1246 Eppel S L
1251 Von Grehren E O
1259 LeValley Ellen Mrs
1260 Cork K E
1267 DeGanahl Frank
1281 Dodge D A
1312 B & D Liquors Inc

DIAL 842—Contd
1322 Graves R W
1329 Humphrey Patterson
1352 Hartten S E
1361 Cosagrande Mrs
1365 Sullivan C E
1370 Hawkins J F jr
1371 Robinson J J
1378 Bolden Otis
1400 Avis Rent-A-Car System
Lease A Vehicle Inc
Shore Rentals Inc
1429 Werse J P
1462 Quirk M A
1473 Dillon D L
1488 Clax Joseph
1490 Blyskun Michl
1510 Wilson Rudolph
1538 Wright Distributors
1551 Cronin H L Mrs
1567 Leo Hazel
1601 Kroha F W
1637 Riegelman B J
1658 Sabella E E
1667 Johnson Robt
1683 Christenson Frances
1686 Hummey E J
1730 Immerma E E
1740 Mattson Edw
1743 Armstrong J K
1757 Hadsell Timothy
1758 Williams R P
1759 Schweers A F jr
1767 Miller Robt
1769 Durm Cleota Mrs
1812 Lamarche R F
1821 Bennett R L
1827 Moss R D
1832 Clark M E Mrs
1853 Cormier L M
1868 Nugent P J
1869 Fowler Warner
1908 Wilder James
1920 Anderson Ronald
1933 Northside Engine Co No 4
1937 Kingsbury F H
1938 McCrossin E J
1941 Boynton Lucious
1952 Purrachio Fiore
1956 Carbonell Anthony
1966 Parland K D
1973 Hair Haven Home Supply
2031 Bynum Ruth Mrs
2034 Gallants Uniform
2045 Acerra R J
2049 Hundley Edw
2113 Karlo T S
2126 Robertson P L
2146 Moore Denes Mrs
2157 Morris C S
2166 Rachey A E
2172 Ellen Edw Rev
2179 Martin E S Mrs
2183 Shorey H S
2233 Max C D
2235 Merendi Leida Mrs
2252 Johnson H G
2278 Anderson F A
2281 Santos James
2286 Wright Ruth Mrs
2302 Williams Shirley
2324 Cowan F M Mrs
2327 Quirk J B
2368 Lipman L H
2375 Lewis R G
2389 Anderson J H
2394 Crenshaw M L Mrs
2400 Little Silver Borough of Building Inspectors
Little Silver Boro of Borough Clerk
2411 Preston E E
2415 Lewis E E
2438 Aumack E J
2442 Eisenman Larry
2470 Cat Franciers Assn Inc The
2476 Lackner Products
2477 Cosentino R V
2481 Wickson L D
2482 Barnes D S
2483 Dodds Wm G
2490 Wickberg N E
2497 Walsh J M
2500 Aamco Transmission
2511 Green M H
2514 Reaves A L jr
2522 Waterbury Wm J
2526 Parker A C
2530 Ryder H E jr
2539 Ross A R
2547 Knauer C W
2550 Smith F S
2560 West R C
2572 Freseman T G Mrs
2575 Sauer D A
2582 Standard B A
2586 Hollis Isadore
2604 Bevacqua R G
2612 Hicks C L
2613 Gill G P jr
2623 Vaarma Cecilie Mrs
2625 Torres Juan
2639 Wilson B H
2640 Riegger G C
2668 Hagerman I B Mrs
2672 Kimber Eliz
2677 Knake R J
2682 Corey Eliz
2687 Albee Donald
2691 Angers Wm P
2700 Goodyear Tire & Rubber Co
2707 Hauser J M
2717 Braund E N Mrs
2719 Woollen J S
2727 Kinhell John & Son
2730 Loe Alice Mrs
2734 Brown C E
2743 Annas Kitchen
2746 Lowden J D
2752 Hughes P J jr
2752 Martin M A
2757 Durand Harry
2764 Hicks Radio Service
2790 Bunnell N V
2810 Simon L D
2813 Tower L R jr
2824 Cordes B L Mrs
2831 Knapp J F
2836 Martin R L
2844 Prother J F
2852 Dorsch Vermon
2856 Ford A J
2862 Hicks David
2865 Cavagnaro Jocita
2868 Shrewsbury Borough of-Court Clerk - Violations Court Clerk
2873 Leonard R J
2877 Gernhardt Joseph
2899 Dibble Edw
2902 Solari R L
2919 Tony's Mobil Serv
2920 Parker Edw J
2923 Walsh Rob
2929 Hosmer E F
2930 Cullen J P
2932 Harris Henry
2936 Daugherty Raymond
2955 Martin P G
2906 Love John
2975 Parlucci D J
2978 Williams G C
2979 Graule J S
3002 Friel J E
3013 Reeves James
3014 Kuhlman D A
3015 Bill Wm F
3031 Barnes Marie Mrs
3032 Gray Robt
3036 Hawkins Robt
3037 Sheard Benj
3042 Graf Margt Mrs
3050 Simon L D
3052 Foster R J
3053 Carter B H
3068 Royce R C
3100 John Hancock Mutual Life Ins Co
3109 Weston K F
3111 Lane Wilmer
3117 Trufolo Alfio
3123 Chunn Archie
3131 Heath Walter Co Inc
3137 Hurd Leland Mrs
3147 Buck N E
3150 Kistein Erna Mrs
3154 Watson G H jr
3157 Kirkpatrick James
3158 Hayes Virginia Mrs
3160 Powell G E
3168 Tramm C A
3178 Emmons A A Mrs
3179 Underhill N B
3191 Vosburg C W
3217 Kilgallon Lisa
3220 Blader Business Forms
3220 Blader E W
3221 Garden State Business Systems
3232 Easterm Protection Sales Corp
3235 Watlying Trudy
3236 Hunter Helen
3245 Myrell Joseph
3248 Nappi F D
3253 VanWagner J P
3285 Karl Wm K

DIAL 842—Contd

3287 Burlew R W
3288 Meltesen P E
3304 Hintelmann T E
3310 Jeffers J E M
3314 Hunter W D jr
3315 Montijros E J
3317 Miller Harry
3320 Ingle J F
3321 Sacchetto Armand
3322 Asbell J W
3325 Kaabe Louis
3335 Cowen J J
3341 Hengya R P
3351 Walton Lee Ella
3359 Harley J A
3380 Martin G F
3393 Smith C J
3396 Rogers D L
3403 Charloch Cath Mrs
3407 Harmon E G
3414 Nordt W J
3419 Loeffler Helen Mrs
3420 Sconduto Chas
3423 McMahon M E Mrs
3430 Bodenstein Jack
3439 DeWald A B
3453 Nevad P G
3454 Smith M B
3465 Pashhur Victor
3468 Warburton J F
3474 Rucher Rufus
3478 Viscount R D
3484 Blackmore Martin
3488 King H S jr
3490 Cloud R L
3499 Garrison E W
3504 Goff S C jr
3505 Klingner Nancy Mrs
3512 Mozine J P
3515 Miller R J
3521 Shrum K E
3523 McMullin E F jr
3527 Scouille Isabelle
3534 Schatzman C W
3535 N-H Microwave Inc
3549 Tobias E H
3553 Miller H W
3558 Robertson C E
3560 Nugent R S
3569 Tascano Concetta
3572 Whitmore G G
3574 Hickey M E
3577 Limbers Sophie Mrs
3582 Glassey L E Mrs
3583 Norton E A
3587 Leeks Z W jr
3600 Roper J F
3605 Pope F M
3606 Johnson L F
3612 Hogans Ruby Mrs
3617 Smith P W
3623 Kemp R B
3631 Joshua E L
3633 Lindner M D
3641 Wood Presley
3644 Hoth D F
3648 Walsh Robt
3659 Richard J E
3667 Carner James
3675 Wolcott Harry
3680 Hagan J W
3683 Nelson Manue Mrs
3688 White J H
3699 Speed C H
3705 Reevey Noami
3709 Winfeild Howard
3710 Edmond F L
3724 Zimmerman Lawrence
3726 Brewster J H
3732 Warner Gerald
3739 Conroy T F
3743 Guinau Arthur
3745 Rose Cora
3752 Schmidt Betty Mrs
3780 Landis Wm H jr
3791 Morris J H
3795 Hammer H K
4000 Northern Acceptance
4011 Norman Ida Mrs
4013 Galderese Ronald
4035 Coin Wm C
4037 Snydor K J
4043 Kelly J J
4051 Nunneloe N J
4057 Pasternack Martin
4066 Johnson F H jr
4071 Kettler Herberta
4081 Vervavrt Linda
4083 Griffin Wm
4084 Dickinson Ezra
4093 Pingitore S J
4095 Hill J P Mrs
4097 Shea Delores Mrs
4098 Jeffers G S
4128 Abbe Decorators
4129 Darley William
4136 Gray Milton
4137 Brickle Inc
4138 Freen R H
4139 Threshold The
4158 Knetz J J
4160 Maxwell Carol
4168 Schoellner R W
4176 Larson J H
4177 Ciglio J S
4188 Irwin J K
4194 Dixon Susie Mrs
4195 Blake Mouson
4212 Bayshore Charlie Seafood Center
4217 Gelsinon A F
4233 Evans Barry
4234 VanVliet J H
4235 International Ladies Garment Workers Union
4238 Simpson H Mrs
4643 Richter Richd
4253 Rossi Orfeo
4269 Leonard S J Mrs
4274 Wright M E
4285 Harrington James
4288 DeStefano Savino
4298 Poliseo J T
4307 Franklin E J
4309 Genola A R
4310 McQueen H J
4312 Peterson G H
4314 Mauer G D
4317 Lawn Johanna Mrs
4327 Ryan Joseph A
4328 Jackson Ralph
4329 Gallagher D M
4331 Toto F C
4339 Spiwak Bernard
4343 Manpower Inc
4348 McDaniel M E
4355 Slechta John
4360 Semby L
4363 Pollard Leon
4365 Diodato Henry
4372 Jivien's Wm
4385 Hall M J
4390 Eterma Life Inc
4397 Bahanan C M
4416 Ehrhardt R J
4419 Beggs D W
4421 Lambert H T
4425 Krebs F W
4427 Saltzman L E
4430 Kent F R
4443 Trowern J O
4445 Chementi Carl
4451 Berristeni C L
4452 Mallon R E
4454 Nansi B P
4456 Natanacara Andy
4456 Creighton J A
4461 Warrenfeltz J H
4465 Stone Donald
4474 Cesare John
4481 Pinkham John H
4488 Creative Dance Studio
4497 Crowford J B
4500 Winchester Assocs
4518 Murphy M J
4521 Barman Realty Corp
4524 Jaye M C
4528 Sharer H B
4530 Frediani C
4532 Horst Manfreid
4533 Harr M R
4543 Sommer Andrew
4546 Payne M A
4553 Bennett F W
4557 Delaney J A
4565 Rogers Wm P
4567 Harper Associations
4572 Michofer A E
4577 Graham Wm L
4582 Crocheron L E
4584 Knicherbocker J V
4598 Johnson J P
4590 Mount Pauline Mrs
4598 Lloyd Wm A
4609 Ackernman Richd
4614 Arliso E Mrs
4621 Hawthurst W H jr
4626 Bauer H L
4635 Stevenson Peter
4646 Mayfield Reproduction Inc
4650 Crank J E
4653 Sullivan Roberta
4654 Paterson R A
4667 Bleickhardt Werner
4669 Fitzgerald A W
4678 Robins A H Pharmacentical Sup Co
4682 Torchia V A
4683 White Rock Beverage Company

DIAL 842—Contd

4684 Kerckesh Stephen
4688 Jerez R M
4693 Bayliss J R
4700 New Jersey Rehabilitation Commission Ted Hall Agency
4706 Snider Rudolph
4715 Tomaino R A
4735 Dust D T
4736 Magennis F J
4738 Whale T C
4741 Leway Joseph
4742 Reevey Wm
4746 Romero C R
4751 Norman R V
4752 Campbell James
4760 Amecangelo J G
4766 Finan P A
4767 Thurston Bigelow
4772 Butler W S
4773 Franzese Michl
4781 Hermann J C
4786 Mayer G T
4789 Winland D P
4790 Simms C H Mrs
4800 Treacher Arth Serv Systems
4809 Dammeyer C F
4811 Smith J R
4817 Coonan Grace Mrs
4828 Allen Jonathan
4829 Lauer J R
4830 Johnson J C
4834 Smith J T
4840 Broussard Thomas
4842 Clark J B jr
4843 Craig's Auto Body Shop
4845 Cecero V J
4847 Brasch C H Mrs
4856 Mauer M J jr
4860 Bausch J W
4863 Brito Joan Mrs
4864 Satter J T
4890 Joyce Wm K
4918 Berryman R D
4923 Bunker C F Mrs
4926 McVeigh R E
4928 Holtermann Richd
4931 Coakley T C
4932 Cook J T
4933 Parker M E
4934 VanWickle G T
4935 Chammine R J
4936 Birt L J
4937 Reilly M
4945 Harris Leenell
4950 Standley R D
4952 Stone R E
4954 Polich K K
4956 Christiansen N H
4957 Eggleston Joseph
4959 Minter H W
4962 Perry A L
4969 Wilkins LeVaugh
4972 Williams C M
4973 Williams Leon jr
7073 Tea T R The
9811 Earthen Ware House Inc
9881 Old Shrewsbury Antiques
9881 Sign of The Shipwright



Don't Use An Old Directory!

•

One Address taken from an old Directory may send you miles out of the way and waste a whole day's time. You take pride in keeping a fresh stock of merchandise on your shelves—

•

Why not avail yourself of fresh information for your daily use?

Out of Sight - Out of Mind
★ *Out of Business* ★

The importance of keeping firm and product names in the public eye is recognized by all business men. It is astonishing to see how a firm or product, however meritorious, will slip into the limbo of the forgotten if not persistently advertised.

★

The City Directory is the natural medium for keeping a business or product name in the spotlight. *Insist on being well represented in its pages.*

CITY DIRECTORY ADVERTISING IS *National* ADVERTISING

★ Each edition of your City Directory is widely distributed to free-reference City Directory Libraries located at the Chambers of Commerce of hundreds of other cities.

★

Therefore your ad in the City Directory is seen by buyers from coast-to-coast

"Vital Information at Your Fingertips"--The City Directory

"A Real Necessity in Every Office"--The City Directory

1966

JANUARY

S	M	T	W	T	F	S
..	..	..	..	..	..	1
2	3	4	5	6	7	8
9	10	11	12	13	14	15
16	17	18	19	20	21	22
23	24	25	26	27	28	29
30	31	..	..	..	..	..

FEBRUARY

S	M	T	W	T	F	S
..	..	1	2	3	4	5
6	7	8	9	10	11	12
13	14	15	16	17	18	19
20	21	22	23	24	25	26
27	28	..	..	..	..	..
..	..	..	..	..	..	..

MARCH

S	M	T	W	T	F	S
..	..	1	2	3	4	5
6	7	8	9	10	11	12
13	14	15	16	17	18	19
20	21	22	23	24	25	26
27	28	29	30	31	..	..
..	..	..	..	..	..	..

APRIL

S	M	T	W	T	F	S
..	..	..	..	..	1	2
3	4	5	6	7	8	9
10	11	12	13	14	15	16
17	18	19	20	21	22	23
24	25	26	27	28	29	30
..	..	..	..	..	..	..

MAY

S	M	T	W	T	F	S
1	2	3	4	5	6	7
8	9	10	11	12	13	14
15	16	17	18	19	20	21
22	23	24	25	26	27	28
29	30	31	..	..	..	..
..	..	..	..	..	..	..

JUNE

S	M	T	W	T	F	S
..	..	..	1	2	3	4
5	6	7	8	9	10	11
12	13	14	15	16	17	18
19	20	21	22	23	24	25
26	27	28	29	30	..	..
..	..	..	..	..	..	..

JULY

S	M	T	W	T	F	S
..	..	..	..	..	1	2
3	4	5	6	7	8	9
10	11	12	13	14	15	16
17	18	19	20	21	22	23
24	25	26	27	28	29	30
31	..	..	..	..	..	..

AUGUST

S	M	T	W	T	F	S
..	1	2	3	4	5	6
7	8	9	10	11	12	13
14	15	16	17	18	19	20
21	22	23	24	25	26	27
28	29	30	31	..	..	..
..	..	..	..	..	..	..

SEPTEMBER

S	M	T	W	T	F	S
..	..	..	..	1	2	3
4	5	6	7	8	9	10
11	12	13	14	15	16	17
18	19	20	21	22	23	24
25	26	27	28	29	30	..
..	..	..	..	..	..	..

OCTOBER

S	M	T	W	T	F	S
..	..	..	..	..	..	1
2	3	4	5	6	7	8
9	10	11	12	13	14	15
16	17	18	19	20	21	22
23	24	25	26	27	28	29
30	31	..	..	..	..	..

NOVEMBER

S	M	T	W	T	F	S
..	..	1	2	3	4	5
6	7	8	9	10	11	12
13	14	15	16	17	18	19
20	21	22	23	24	25	26
27	28	29	30	..	..	..
..	..	..	..	..	..	..

DECEMBER

S	M	T	W	T	F	S
..	..	..	..	1	2	3
4	5	6	7	8	9	10
11	12	13	14	15	16	17
18	19	20	21	22	23	24
25	26	27	28	29	30	31
..	..	..	..	..	..	..

1967

JANUARY

S	M	T	W	T	F	S
1	2	3	4	5	6	7
8	9	10	11	12	13	14
15	16	17	18	19	20	21
22	23	24	25	26	27	28
29	30	31	..	..	..	..
..	..	..	..	..	..	..

FEBRUARY

S	M	T	W	T	F	S
..	..	..	1	2	3	4
5	6	7	8	9	10	11
12	13	14	15	16	17	18
19	20	21	22	23	24	25
26	27	28	..	..	..	..
..	..	..	..	..	..	..

MARCH

S	M	T	W	T	F	S
..	..	..	1	2	3	4
5	6	7	8	9	10	11
12	13	14	15	16	17	18
19	20	21	22	23	24	25
26	27	28	29	30	31	..
..	..	..	..	..	..	..

APRIL

S	M	T	W	T	F	S
..	..	..	..	..	..	1
2	3	4	5	6	7	8
9	10	11	12	13	14	15
16	17	18	19	20	21	22
23	24	25	26	27	28	29
30	..	..	..	..	..	..

MAY

S	M	T	W	T	F	S
..	1	2	3	4	5	6
7	8	9	10	11	12	13
14	15	16	17	18	19	20
21	22	23	24	25	26	27
28	29	30	31	..	..	..
..	..	..	..	..	..	..

JUNE

S	M	T	W	T	F	S
..	..	..	..	1	2	3
4	5	6	7	8	9	10
11	12	13	14	15	16	17
18	19	20	21	22	23	24
25	26	27	28	29	30	..
..	..	..	..	..	..	..

JULY

S	M	T	W	T	F	S
..	..	..	..	..	..	1
2	3	4	5	6	7	8
9	10	11	12	13	14	15
16	17	18	19	20	21	22
23	24	25	26	27	28	29
30	31	..	..	..	..	..

AUGUST

S	M	T	W	T	F	S
..	..	1	2	3	4	5
6	7	8	9	10	11	12
13	14	15	16	17	18	19
20	21	22	23	24	25	26
27	28	29	30	31	..	..
..	..	..	..	..	..	..

SEPTEMBER

S	M	T	W	T	F	S
..	..	..	..	..	1	2
3	4	5	6	7	8	9
10	11	12	13	14	15	16
17	18	19	20	21	22	23
24	25	26	27	28	29	30
..	..	..	..	..	..	..

OCTOBER

S	M	T	W	T	F	S
1	2	3	4	5	6	7
8	9	10	11	12	13	14
15	16	17	18	19	20	21
22	23	24	25	26	27	28
29	30	31	..	..	..	..
..	..	..	..	..	..	..

NOVEMBER

S	M	T	W	T	F	S
..	..	..	1	2	3	4
5	6	7	8	9	10	11
12	13	14	15	16	17	18
19	20	21	22	23	24	25
26	27	28	29	30	..	..
..	..	..	..	..	..	..

DECEMBER

S	M	T	W	T	F	S
..	..	..	..	..	1	2
3	4	5	6	7	8	9
10	11	12	13	14	15	16
17	18	19	20	21	22	23
24	25	26	27	28	29	30
31	..	..	..	..	..	..

1968

JANUARY

S	M	T	W	T	F	S
..	1	2	3	4	5	6
7	8	9	10	11	12	13
14	15	16	17	18	19	20
21	22	23	24	25	26	27
28	29	30	31	..	..	..
..	..	..	..	..	..	..

FEBRUARY

S	M	T	W	T	F	S
..	..	..	..	1	2	3
4	5	6	7	8	9	10
11	12	13	14	15	16	17
18	19	20	21	22	23	24
25	26	27	28	29	..	..
..	..	..	..	..	..	..

MARCH

S	M	T	W	T	F	S
..	..	..	..	..	1	2
3	4	5	6	7	8	9
10	11	12	13	14	15	16
17	18	19	20	21	22	23
24	25	26	27	28	29	30
31	..	..	..	..	..	..

APRIL

S	M	T	W	T	F	S
..	1	2	3	4	5	6
7	8	9	10	11	12	13
14	15	16	17	18	19	20
21	22	23	24	25	26	27
28	29	30	..	..	..	..
..	..	..	..	..	..	..

MAY

S	M	T	W	T	F	S
..	..	..	1	2	3	4
5	6	7	8	9	10	11
12	13	14	15	16	17	18
19	20	21	22	23	24	25
26	27	28	29	30	31	..
..	..	..	..	..	..	..

JUNE

S	M	T	W	T	F	S
..	..	..	..	..	..	1
2	3	4	5	6	7	8
9	10	11	12	13	14	15
16	17	18	19	20	21	22
23	24	25	26	27	28	29
30	..	..	..	..	..	..

JULY

S	M	T	W	T	F	S
..	1	2	3	4	5	6
7	8	9	10	11	12	13
14	15	16	17	18	19	20
21	22	23	24	25	26	27
28	29	30	31	..	..	..
..	..	..	..	..	..	..

AUGUST

S	M	T	W	T	F	S
..	..	..	..	1	2	3
4	5	6	7	8	9	10
11	12	13	14	15	16	17
18	19	20	21	22	23	24
25	26	27	28	29	30	31
..	..	..	..	..	..	..

SEPTEMBER

S	M	T	W	T	F	S
1	2	3	4	5	6	7
8	9	10	11	12	13	14
15	16	17	18	19	20	21
22	23	24	25	26	27	28
29	30	..	..	..	..	..
..	..	..	..	..	..	..

OCTOBER

S	M	T	W	T	F	S
..	..	1	2	3	4	5
6	7	8	9	10	11	12
13	14	15	16	17	18	19
20	21	22	23	24	25	26
27	28	29	30	31	..	..
..	..	..	..	..	..	..

NOVEMBER

S	M	T	W	T	F	S
..	..	..	..	..	1	2
3	4	5	6	7	8	9
10	11	12	13	14	15	16
17	18	19	20	21	22	23
24	25	26	27	28	29	30
..	..	..	..	..	..	..

DECEMBER

S	M	T	W	T	F	S
1	2	3	4	5	6	7
8	9	10	11	12	13	14
15	16	17	18	19	20	21
22	23	24	25	26	27	28
29	30	31	..	..	..	..
..	..	..	..	..	..	..

RED BANK PUBLIC LIBRARY
3 7826 00122 3721

RED BANK COMMUNITY CHAMBER OF COMMERCE

A Clearing House for Civic Action
Serving the Area 365 Days a Year

Your Chamber of Commerce is:

An association of individuals of business and professional men and women in the Red Bank Area.

1. Which promotes the commercial and civic interests of the Red Bank area.
2. With policies determined by a board of 26 directors, who are elected by the membership and who serve without compensation.
3. Whose program of work is developed according to the judgment of the majority of its members and is carried out by committees, the Executive Vice-President and personnel, with material, experience and loyalty to the organization in the area.
4. Which has initiated, or had leading part, in virtually every constructive program and accomplishment in the history of the Red Bank area.
5. Whose record is an open book and challenge to the interest and support of every wide awake citizen, who has the welfare of the Red Bank area at heart.
6. 385 members.

Membership in the Red Bank Chamber Does Not Cost—It Pays!

YOUR CHAMBER OF COMMERCE PROVIDES:

Advertising nationally for the area
Better business committee
Information service for residents and visitors
Handling promotions
Instituting community projects
Monthly Bulletins
Promotion, public relations
Promotion, sport activities
Research and statistical data
Studies on legislation, local, state and national

AN ORGANIZATION OF SERVICE TO
THE RED BANK AREA SINCE 1928

Member Chamber of Commerce of United States, New Jersey State and National Better Business Bureau

5 Broad Street **Red Bank, N. J. 07701**

Telephone 741-0055

RED BANK PUBLIC LIBRARY
RED BANK, NEW JERSEY

The City Directory

represents the City and its institutions in every corner of these United States



Are You Properly Represented In It?

The Classified portion catalogues the professions and goods handled here

ARE YOU LISTED UNDER YOUR PROPER HEADING SO THE PROSPECTIVE BUYER CAN FIND YOU?

"Think It Over"

REFERENCE

NEW JERSEY *Natural Gas* COMPANY

"GAS, THE BIGGEST BARGAIN IN YOUR BUDGET"

50 English Plaza — Tel. 741-5460 — Red Bank, N. J.

GLOBE PETROLEUM, Inc.

DISTRIBUTORS OF

CITGO PRODUCTS

Gasolene — Fuel Oil — Kerosene

Diesel Fuel — Oils — Grease

CITGO CITGO

9 CENTRAL AVE. TEL. 747-1023 RED BANK, N. J.

THE "OVERHEADDOOR" of Red Bank

Industrial — Commercial — Residential — Electric Operators — Radio Controls

OVERHEAD DOOR PRODUCTS CORP.

465 Shrewsbury Ave. Red Bank, N. J. Tel. 741-6161

ASBURY PARK PRESS

AND

1310 AM WJLK RADIO 94.3 FM

Press Plaza — Tel. 774-7000 — Asbury Park, N. J.

Boynton & Boynton, Inc.

MEMBER OF THE NATIONAL ASSOCIATION OF INSURANCE AGENTS

MONMOUTH COUNTY'S LARGEST INSURANCE AGENCY

OPPOSITE POLICE STATION

INSURANCE KNOW YOUR POLICY SPECIALISTS

747-0952 — Drummond Pl., Red Bank — 747-0952

THE CENTRAL JERSEY BANK AND TRUST COMPANY

ASSETS OVER $140,000,000.00

"16 Centrally Located Offices In Monmouth County To Serve You"

SHREWSBURY OFFICE: SHREWSBURY and SYCAMORE AVES. KE 1-3300