ASSETS OVER $392,000,000.00
Centrally Located Offices in Monmouth and Union Counties To Serve You

THE CENTRAL JERSEY BANK AND TRUST COMPANY
Shrewsbury Offices: Shrewsbury and Sycamore Aves. (07701) — 531-1000, 842-3344

John F. Anderson Agency

REALTOR®

REAL ESTATE
MEMBER OF MULTIPLE LISTING SERVICES

636 RIVER ROAD, FAIR HAVEN, N.J. 07701 • 201 - 741-4477
2780 HWY. 35 HAZLET, N.J. 07730 201 - 739-1515

For Best Results — Call Us For
Residential — Commercial — Industrial
Farms and Acreage — Properties

WALKER & WALKER

REALTOR®

REALTORS — INSURORS
TRADES — EXCHANGES
REAL ESTATE APPRAISERS
INTEGRITY — EXPERIENCE

Shrewsbury, N.J. 07701, 661 Broad St. Tel. (201) 741-5212
Middletown-Holmdel, N.J. 07748, Route 35 Tel. (201) 671-3311
MEMBER OF ALL MULTIPLE LISTING SERVICES

FOR ALL YOUR PHOTOGRAPHIC NEEDS

EQUIPMENT — SUPPLIES — SERVICES

DORN'S Photo Shop, Inc.

AUTHORIZED KODAK COLOR PROCESSING

15 Wallace St., Red Bank, N. J. 07701 Tel. (201) 747-2273

FRED D. WIKOFF CO.

FUEL OIL — HAY — STRAW AND GRAIN
SEEDS — FERTILIZERS
HORSE and PET SUPPLIES
OIL BURNERS — Sales and Service
WATER SOFTENER SALTS

234 Maple Ave., Red Bank, N.J. 07701 Tel. 747-0552

GLOBE PETROLEUM, Inc.

CITGO

OIL BURNERS—SALES AND SERVICE
DISTRIBUTORS OF
CITGO PRODUCTS
Gasolene — Fuel Oil — Kerosene
Diesel Fuel — Oils — Grease

CITGO

9 Central Ave., Red Bank, N. J. 07701 Tel. 747-1023



Central Air Conditioning



FUEL OIL

GASOLINE—DIESEL

GARDEN SUPPLIES FEED

DOG & PET SUPPLIES

LAWES

COAL COMPANY, Inc.

741-6300

SYCAMORE AVE.
SHREWSBURY

RIVER RD.
FAIR HAVEN

RED BANK PUBLIC LIBRARY
RED BANK, NEW JERSEY
B

N.J. Ref 974.9 Pol 1973 C.2

CHARTERED 1887

SINCE 1887:

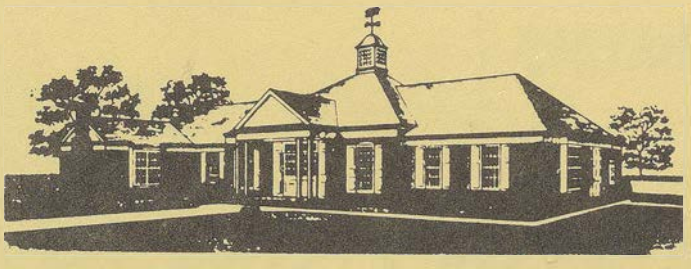

"Your Doorway To Security"

EQUAL HOUSING LENDER

Home Mortgage Loans
BUY — BUILD

Home Improvement Loans
REPAIR — REMODEL — ENLARGE

Insured Savings
Savings Certificates
Regular Savings—Christmas Clubs
All Savings Insured by the Federal Savings and Loan Insurance Corporation, a Permanent Agency of the United States Government

Other Services
MONEY ORDERS—TRAVELERS CHECKS
PASSBOOK LOANS

DRIVE-IN — AMPLE PARKING

For more than 85 years, Red Bank Savings has been serving the North Shore area with thrift and home financing services designed to meet the needs of a growing community

Monmouth Savings and Loan Association

741-3700

Broad and Bergen — **Red Bank, N. J. 07701**

Fair Haven Office — **River Rd. Tel. 741-1880**
Matawan Township Office — **Highway 34 Tel. 583-4800**

"Where You Save Does Make a Difference!"

REFERENCE

C

A STATEMENT

of

ADVERTISING PRINCIPLES

1. GOOD ADVERTISING—aims to inform the consumer and help him to buy more intelligently.

2. GOOD ADVERTISING—tells the truth, avoiding misstatement of facts as well as possible deception through implication or omission. It makes no claims which cannot be met in full and without further qualification. It uses only testimonials of competent witnesses.

3. GOOD ADVERTISING—conforms to the generally accepted standards of good taste. It seeks public acceptance on the basis of the merits of the product or service advertised rather than by the disparagement of competing goods. It tries to avoid practices that are offensive or annoying.

4. GOOD ADVERTISING—recognizes both its economic responsibility to help reduce distribution costs and its social responsibility in serving the public interest.

Advertising Federation of America

(YOUR DIRECTORY PUBLISHERS FULLY SUBSCRIBE TO THE PRINCIPLES SET FORTH IN THIS STATEMENT)



POLK'S RED BANK (MONMOUTH COUNTY, N.J.) CITY DIRECTORY 1973

Including Little Silver, and Fair Haven

CONTAINS:

- Buyers' Guide and a complete classified business directory
- Alphabetical directory of business concerns and private citizens
- Complete street and avenue guide, including a list of householders, and occupants of office buildings and other business places. Telephone numbers, new householder symbols and zip codes are included.
- Numerical telephone directory

PLUS

Useful and interesting information about the city

PRICE $60.00

R·L·POLK & CO.

PUBLISHERS

600 Washington Street • Boston, Mass. 02111

Tel. (617) 426-6309



PUBLISHERS NOTE

The information in the Directory is gathered by an actual canvass and is compiled in a way to insure maximum accuracy.

The publishers cannot and do not guarantee the correctness of all information furnished them nor the complete absence of errors or omissions, hence no responsibility for same can be or is assumed.

The publishers earnestly request the bringing to their attention of any inaccuracy so that it may be corrected in the next edition of the directory.

R. L. Polk & Co., Publishers

INTRODUCTION
AND
GENERAL INDEX

R. L. POLK & CO., publishers of more than 1,400 City, County, State and National Directories, present to subscribers and the general public, this, the latest edition of the Red Bank City Directory, which also includes Little Silver and Fair Haven.

Confidence in the growth of Red Bank's industry, population and wealth, and in the advancement of its civic and social activities, will be maintained as sections of this Directory are consulted, for the Directory is a mirror truly reflecting Red Bank to the world.

The enviable position occupied by R. L. POLK & CO.'S Directories in the estimation of the public throughout the country, has been established by rendering the best in Directory service. With an unrivaled organization, and having had the courteous and hearty cooperation of the business and professional men and residents, the publishers feel that the Red Bank City Directory will fulfill its mission as a source of authentic information pertaining to the community.

Four Major Departments

The four major departments are arranged in the following order:—

I. THE BUYERS' GUIDE constitutes the first major department of the Directory, printed on yellow paper. In the first section of this department, grouped under appropriate headings, are included the advertisements and business cards of firms and individuals desiring to make a complete presentation of their products or services. Following this is the Classified Business Section, which embraces a list of the names and addresses of all business and professional concerns of the city, arranged in alphabetical order under appropriate headings—a catalog of all the activities of the city. The Buyers' Guide represents reference advertising at its best, and merits the attention of all buyers and sellers seeking sources of supply or markets for goods. In a busy and diversified community like Red Bank, the necessity of having this kind of information up-to-date and always immediately available, is obvious. The Directory is the common intermediary between buyer and seller, and plays an important role in the daily activities of the commercial, industrial and professional world.

II. THE ALPHABETICAL LIST OF NAMES of residents, business and professional concerns is the second major department, printed on white paper. This is the only record in existence that aims to show the name, marital status, occupation and address of each adult resident of Red Bank, and the name, official personnel, nature and address of each firm and corporation in the city.

III. THE DIRECTORY OF HOUSEHOLDERS, INCLUDING STREET AND AVENUE GUIDE is the third major department, printed on green

paper. In this section, the numbered streets are arranged in numerical order, followed by the named streets in alphabetical order; the numbers of the residences and business concerns are arranged in numerical order under the name of each street, and the names of the householders and concerns are placed opposite the numbers. The names of the intersecting streets appear at their respective crossing points on each street. Special features of this section are the designation of owner-occupied homes, the listing of telephone numbers, new householder symbols and Zip Codes.

IV. THE NUMERICAL TELEPHONE DIRECTORY is the fourth major department, printed on blue paper.

Community Publicity

The Directory reflects the achievements and ambitions of the community, depicting in unbiased terms what it has to offer as a place of residence, as a business location, as a manufacturing site, and as an educational center. To broadcast this information, the publishers have placed copies of this issue of the Directory in Directory Libraries, where they are readily available for free public reference, and serve as perpetual and reliable advertisements of Red Bank and vicinity. There are more than 800 of these Directory Libraries, installed in cities and towns throughout the United States, Canada, and Puerto Rico through the courtesy of your publisher.

The publishers appreciatively acknowledge the recognition by those progressive business and professional men who have demonstrated their confidence in the City Directory as an advertising medium, with assurance that it will bring a commensurate return.

R. L. POLK & CO.,
Publishers



INDEX TO ADVERTISERS

PAGE NUMBERS BELOW REFER TO THE BUYERS' GUIDE SECTION

	Page
A-C Television & Appliance Co . . . . . left top lines and	29
Acme Furniture Co . . . . . left side lines and	12
Adams Memorial Home . . . . . right side lines and	12
Air Services Inc . . . . . left side lines and	2
Anderson John F Agency . . . . . front cover, right side lines and	22
Atlantic Adjusters Inc . . . . . left side lines and	5
Bear Alignment - C & D Auto Service Center . . . . . right top lines and	3
Blaisdell Lumber Co . . . . . right top lines and	17
Boynton & Boynton Inc . . . . . back cover, left top lines and	14
Burdge Albert & Son Inc . . . . . left side lines and	17
Central Jersey Bank and Trust Co The . . . . . front cover, right top lines and	4
Clayton & Magee . . . . . left side lines and	5
Colonial First National Bank . . . . . right side lines and	5
Crystal Liquors . . . . . left side lines and	17
Daily Record Inc . . . . . right top lines and	20
Daily Register The . . . . . ribbon bookmark and	19
D'Amico's John Beauty Salon . . . . . left side lines and	5
Day John E Funeral Home . . . . . left side lines and	12
Dorn's Photo Shop Inc . . . . . front cover, right top lines, 16 and	21
Dun & Bradstreet Inc . . . . . right top lines and	6
Econo Car of Red Bank . . . . . back cover, right side lines, 2 and	16
Fluhr W A Inc . . . . . back cover and	7
Fogging Unlimited Inc . . . . . top stencil, bottom stencil, front stencil, 6 and	18
Garrison William S Agency . . . . . back cover, right side lines, 15 and	23
Globe Petroleum Inc . . . . . front cover, left bottom lines, right top lines and	8
Grant Printers . . . . . right side lines and	20
Grimmer C W & Sons Inc . . . . . right side lines and	29
Hahne & Company . . . . . right bottom lines and	6
Hospital Picture Service . . . . . bottom stencil and	18
King J J Tire Co . . . . . right side lines and	29
Knoll Charles R . . . . . right side lines and	28
Lawes Coal Co Inc . . . . . A and	9
Leon's Rug Cleaners . . . . . right side lines and	16
Little Silver Liquors Inc . . . . . right top lines and	17
Little Silver Mike's . . . . . right side lines and	29
Marine View Savings . . . . . right side lines and	28
McCue Joseph G Inc . . . . . left side lines and	25
Medicenters of America Inc . . . . . left side lines and	20
Miller Albert S Shoe Co . . . . . right side lines and	28
Molly Pitcher Inn & Motel . . . . . left top lines, 13 and	18
Monmouth Consolidated Water Co . . . . . left side lines and	30
Monmouth Savings & Loan Association . . . . . backbone, B and	27
Oil Delivery Inc . . . . . left top lines and	11
Palmerio-Mancuso . . . . . left bottom lines and	20
Red Bank Area Chamber of Commerce	Y

		Page
Red Bank Area Multiple Listing Service Inc	right bottom lines and	25
Red Bank Radiator Works	left side lines and	2
Red Bank Roofing Co	right side lines and	26
Redden Agency	right side lines and	26
Seaboard Service	right top lines and	11
Shadow Lawn Savings & Loan Association	left top lines and	28
Walker & Walker	front cover and	24
Waterbury Agency	left top lines, 15 and	25
Wikoff Fred D Co	front cover and	10
Worden Funeral Home	left top lines and	12

RED BANK

"THE SHOPPING CENTER OF MONMOUTH COUNTY, NEW JERSEY"

(Courtesy Red Bank Area Chamber Of Commerce)

Red Bank, one of the most important towns in Monmouth County, is located on the Navesink River, also known as the North Shrewsbury River. It was named Red Bank because of the red color of the soil along the river banks. In 1609, the area was inhabited by the Navarumsunk, Neversink, and Port-Au-Peck Indians, members of the Lenni-Lenape Nation. The settlement became an incorporated town in 1870, and was incorporated as a borough in 1908. Today, Red Bank has a population of 12,847.

Red Bank is only five miles from the Atlantic Ocean, and is famous for river sports. During the summer, there are weekly races for several sail boat classes, frequent water skiing meets and the National Sweepstakes Regatta, which is held on the Navesink River. More than 20 world's records have been set at this annual event.



Broad Street, 1890

Red Bank is served by five newspapers, The Daily Register (evening daily) and The Asbury Park Press (evening daily), both of which maintain bureaus in Red Bank. The Bayshore Record, which maintains its bureau in Long Branch, The Ad-Visor (weekly) and The Courier (weekly), which have offices in Middletown.

Red Bank is primarily a retail center. However, within the borough, there are several light industries, and in the surrounding area, there are a number of others, many of which are primarily in the field of electronics. Fort Monmouth, headquarters of the U. S. Army Electronics Command and the U. S. Army Signal Center and School, is only two miles from Red Bank.

Besides being known as "The River Sports Center of the East," Red Bank is also known as "The Quality Shopping Center of Monmouth County."



Red Bank's Downtown Business District

Red Bank celebrated its Centennial with special events throughout 1970, and the Volunteer Fire Department marked 100 years of Volunteer Service during 1972.

The Borough of Red Bank has two high schools. One is a new regional public school starting in 1971; the other is the Red Bank Catholic High School. There are also three public grammar schools, and a parochial grammar school. The Red Bank schools are well-known for their academic achievements and their well-rounded sports activities.

Red Bank is only forty miles from New York City. It is unexcelled as to commutation facilities, having both the railroad and bus lines. It is the largest commuting center on the North Jersey Shore, with over 7,000 people commuting daily to northern New Jersey and New York by both bus and rail. There are regular bus schedules to New York and Newark, and the local bus corporation serves nearly all the towns and boroughs on the Shore.

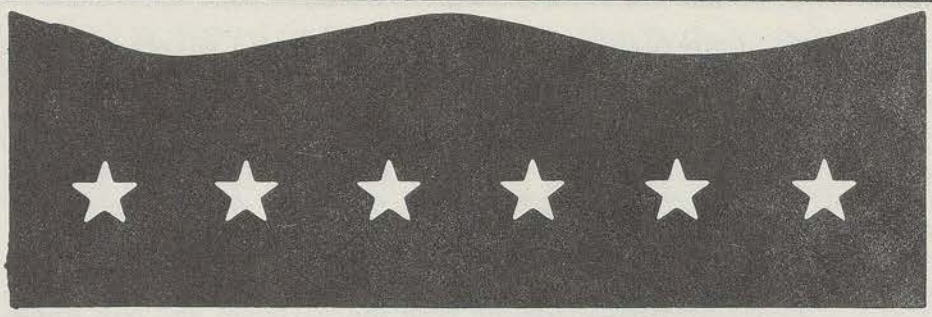

You save more than money with

UNITED STATES SAVINGS BONDS

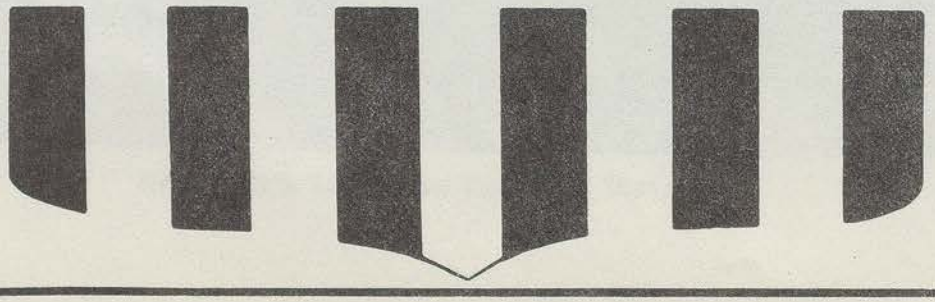

LITTLE SILVER

Little Silver is located on the South Shrewsbury River, and has inland streams. Off Little Silver Point, the river is a bay-like expanse of tidal water, which is dotted with white sails about half the year. The 2.8 square mile town has a population of 6,010 (1970 census). Many of the homes are of modern ranch or split-level styling, although there are a considerable number of Victorian and Colonial vintage that have been carefully maintained and add charm to the community.

Little Silver was first settled in 1667 by Joseph and Peter Parker, brothers from Portsmouth, R. I., who purchased land from one of the Monmouth Patentees, and called this area Little Silver, after their father's holdings, "Silverton." (There is reported to be a town of Little Silver, in northwest Devon, England). Little Silver was well-known for its summer vacation facilities, with guests arriving by paddle-wheel steamer at the end of the 19th and beginning of the 20th centuries. Until 1923, when it became an independent Borough, Little Silver was part of Shrewsbury Township. It will celebrate its 50th anniversary in 1973.

The Borough has two well-equipped grammar schools, both recently enlarged. Graduates have received academic honors in their further education. The proposed Red Bank Regional High School will be constructed on a 53-acre tract of land (formerly Lovett nursery) at the northeastern section of the town. Secondary education students attend the regional's present Red Bank facility and area private high schools.

The town is proud of its Willow Drive Nature Study area, a 14.5 acre tract of natural woodland which serves as an outdoor classroom for its schoolchildren, and is available to its scout, senior citizen and other service groups.

There are close to 100 businesses, which offer shoppers a variety of merchandise and services, in a main shopping center in the heart of town, and three smaller ones at other locations. Two industrial parks are available for light industry development. The town has 34 miles of roads, well-maintained by both municipal and county departments.

Residents live "on the water," with water sports closeby and also memberships available at nearby shore beach clubs. There is a large privately owned tennis racquet club. Municipal playgrounds and tennis courts provide recreational facilities.

The Central Railroad of New Jersey and Penn Central trains stop at the local railroad station. A 400-car commuter parking lot was completed recently to serve those entraining from Little Silver. There is local and metropolitan bus service.

Two churches, Embury United Methodist and St. John's Episcopal, have been serving the community a century or more.

Little Silver has a modern Borough Hall, Library and Post Office; progressive police and fire departments. In 1971, the Northeast Monmouth County Regional Sewerage Authority began sewer service to the town.

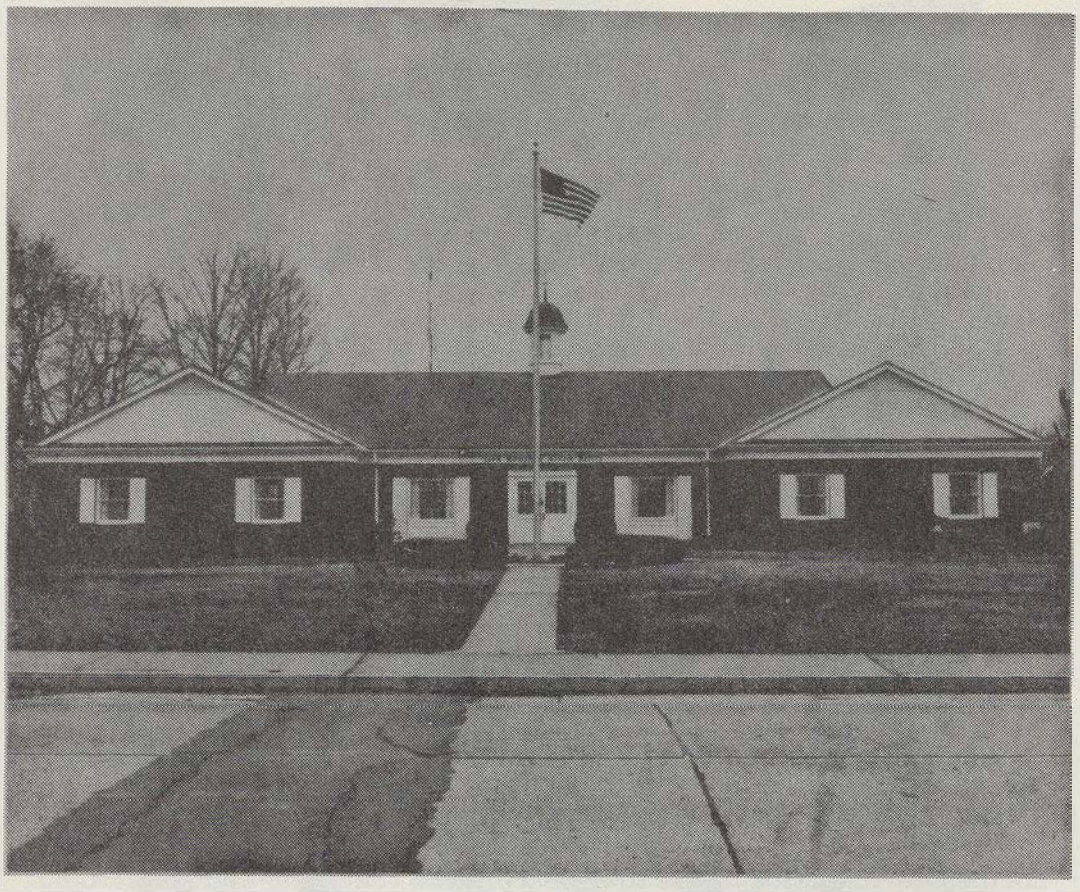

LITTLE SILVER BOROUGH HALL

CLASSIFIED BUYERS' GUIDE OF THE CITY OF RED BANK NEW JERSEY 1973

THE BUYERS' GUIDE CONTAINS THE ADVERTISEMENTS OF THE MORE PROGRESSIVE BUSINESS MEN AND FIRMS.

ALSO A COMPLETE CLASSIFIED BUSINESS DIRECTORY BEGINNING ON PAGE 31

R·L·POLK & CO.
PUBLISHERS
600 Washington Street ● Boston, Mass. 02111
Tel. (617) 426-6309

AIR CONDITIONING

AIR SERVICES Inc.

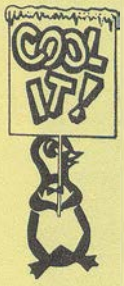

THE PROFESSIONAL APPROACH TO AIR CONDITIONING

- SALES
- DESIGN
- INSTALLATION
- SERVICE

COMMERCIAL - INDUSTRIAL - RESIDENTIAL



CALL 741-1530

837 BROAD ST. SHREWSBURY 07701

AUTOMOBILE RADIATOR REPAIRERS

JOSEPH YENCARELLI
MEMBER NATIONAL AUTO RADIATOR ASSOC.
MEMBER NEW JEWSEY RADIATOR ASSOC.

RED BANK RADIATOR WORKS



COOLING SYSTEM SPECIALISTS
AUTO AIR CONDITIONERS
SALES - SERVICE - INSTALLATION
RADIATORS CLEANED - RODDED - REPAIRED - RECORED



123 WEST FRONT STREET RED BANK, N.J. 07701 (201) 741-1177

AUTOMOBILE RENTALS

Lease or Rent From

ECONO - CAR OF REDBANK

- Low Low Rates
- Compact - Medium - Full Size
- Station Wagons
- Daily • Weekly • Monthly
- Lease Short & Long Term

747-0173 24 HR. ANS. SERV.

415 Shrewsbury Ave., Shrewsbury

LONG BRANCH OFFICE

154 Broadway — Long Branch 07740 229-9080

BEAR ALIGNMENT-
C & D AUTO SERVICE CENTER

GENERAL AUTO REPAIRS

• TUNE-UPS • BRAKES • WHEEL ALIGNMENT
• STEERING • SHOCKS

ATLAS BATTERIES - TIRES and ACCESSORIES
GREASE and OIL SERVICE
ROAD SERVICE





TEL. 741-5873

165 MONMOUTH ST. RED BANK, N. J. 07701

YOUR ADVERTISEMENT HERE

Would be constantly before the public – the buyers – twenty-four hours a day – three hundred and sixty-five days a year – every year.

Think it over

THE CENTRAL JERSEY BANK AND TRUST COMPANY

COMPLETE BANKING SERVICE

Tel. 531-3300

Shrewsbury Office 500 Yards South of
The Former Red Bank Airport On Shrewsbury Ave.

Tel. 842-3344

JOHN J. HIGGINS, Vice President and Manager

SHREWSBURY AVE. **SHREWSBURY, N. J. 07701**

OTHER OFFICES IN THE AREA

ALLENHURST OFFICE, Main and Corlies Ave. (07711)	Tel. 531-3300
EATONTOWN OFFICE, 91 Broad St. (07724)	Tel. 531-3300
FORT MONMOUTH OFFICE, Fort Monmouth, N.J. (07703)	Tel. 531-3300
LONG BRANCH OFFICE, 577 Broadway (07740)	Tel. 222-1226
RUMSON OFFICE, 49 West River Rd. (07760)	Tel. 842-1711
SEA BRIGHT OFFICE, 1096 Ocean Av. (07760)	Tel. 842-0007

Service Is Our Biggest Asset!
Can We Help You?

BANKS

18 OFFICES SERVING MONMOUTH AND MERCER COUNTIES

COLONIAL FIRST NATIONAL BANK

MEMBER F.D.I.C

RED BANK, NEW JERSEY 07701

MAIN OFFICE: 303 BROAD ST. **TEL. 741-1000**

BEAUTY SALONS

John D' Amico's BEAUTY SALON



HIGH STYLING

AIR CONDITIONED



BUDGET SALON
UPPER LEVEL 421-6349

MAIN SALON
741-1515

13 BROAD ST. **RED BANK, N.J. 07701**

CLOTHING - MEN'S AND BOYS

CLAYTON & MAGEE



HARD TO FIT SIZES
FAMOUS BRANDS
FOR MEN AND BOYS



Headquarter For Boy Scout Supplies

19 BROAD ST. **TEL. 747-2315** **RED BANK, N.J. 07701**

COLLECTIONS

Atlantic Adjusters, Inc.

COMPUTERIZED RECORDS AND FILES
ON COLLECTIONS
PROFESSIONAL, COMMERCIAL, RETAIL ACCOUNTS
DATA PROCESSING SERVICE - COMPUTER CENTER

Tel. 774-3030

704 Cookman Ave. **Asbury Park, N.J. 07712**

CREDIT REPORTING AGENCIES

DUN & BRADSTREET

INC.

WAYNE GEST, Service Manager
EDWARD RADOMSKY, Credit Reporting Mgr.
Credit Reporting and Mercantile Agencies

Tel. (201) 431-1700

P. O. Box 789—303 W. Main St. **Freehold, N. J. 07728**

DEPARTMENT STORES

HAHNE & COMPANY

Department Stores

TEL. 623-4100

P.O. Box 38	Newark, N.J. 07101
54 Halsey St.	Newark, N.J. 07102
56 Church St.	Montclair, N.J. 07042
609 North Av.	Westfield, N.J. 07090

EXTERMINATING

See a BUG?



CALL FOGGING UNLIMITED

Tel. (201) 741-1122

28 Linden Pl. **Red Bank, N. J. 07701**

W.A. Fluhr Inc.

SINCE 1937



FUEL OIL

TEXACO

OILHEAT

YOU CAN DEPEND ON IT

Distributors

GASOLINE

DIESEL FUEL

LUBRICANTS

TEL. 741-6100

P.O. Box 486, Red Bank, N.J. 07701

White Road at Rail Road Little Silver, N.J. 07739

GLOBE PETROLEUM

Inc.

DISTRIBUTORS OF

CITGO PRODUCTS

- DIESEL FUEL
- GASOLINE
- FUEL OILS
- KEROSENE
- MOTOR OILS
- GREASE
- FILTERS

WHOLESALE — RETAIL

Metered FUEL OIL Service

OIL BURNERS — SALES and SERVICE

24 Hour Service

RADIO DISPATCHED TRUCKS

Tel. 747-1023

9 Central Ave. Red Bank, N.J. 07701



Central Air Conditioning

EXXON

FUEL OIL

GASOLINE—DIESEL

GARDEN SUPPLIES FEED

DOG & PET SUPPLIES

LAWES

COAL COMPANY, Inc.

741-6300

SYCAMORE AVE.
SHREWSBURY

RIVER RD.
FAIR HAVEN

FRED D. WIKOFF CO.

FUEL OIL
SALES & SERVICE

Oil Burners

Sales -- Service

Hay and Straw
Grains
Grass Seeds — Fertilizers
Water Softener Salts

HORSE and PET SUPPLIES



Tel. 747-0552

234 Maple Ave. Red Bank, N.J. 07701

OIL DELIVERY, Inc.

EST. 1933

Mobil MOBILHEAT Luxaire

FUEL OIL — AIR CONDITIONING

OIL BURNER SALES and SERVICE

DISPATCHED BY 2-WAY RADIO

3 Herbert St. Red Bank, N.J. 07701 **Tel. (201) 741-0610**

Seaboard Service

24 Hour Service

GENERAL MOTORS DELCO-HEAT

ICE-FUEL OIL

Oil Burner Sales and Service

ICE

400 Broadway, Long Branch, N.J. (07740) **Tel. (201) 741-0248**

A Real Necessity in Every Office

THE CITY DIRECTORY

The Modern Up-to-Date Method of Getting Accurate Information Quickly

A Time Saver – A Money Maker For Every Business
Let Us Show You How

FUNERAL DIRECTORS

ESTABLISHED 1865

ADAMS MEMORIAL HOME

Funeral DIRECTORS

WILLIAM J. CONNELLY
Owner — Manager

FUNERAL DIRECTORS

747-0226 Red Bank, N. J. 310 Broad St.

JOHN E. DAY FUNERAL HOME

C. SIDUN, Director

Opposite Molly Pitcher Inn

85 Riverside Ave. **Tel. (201) 747-0332**

RED BANK, N.J. 07701

Worden Funeral Home

CLARK FOSTER, Manager

Funeral Director

TEL. (201) 747-0557

OPPOSITE RIVERSIDE HOSPITAL

60 East Front Street Red Bank, N.J. 07701

FURNITURE

Open Wednesday and Friday Evenings till 9:00 P.M.
...and we're air conditioned

The House of Furniture
Since 1914

ACME Furniture

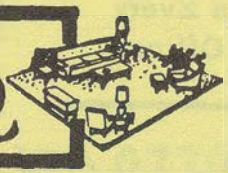

FREE PARKING ALONG SIDE OF STORE • TEL. (201) 747-2104
137 MONMOUTH STREET RED BANK, N.J. 07701

For Business, Pleasure or Both

- superb full course dining
- cocktail lounge
- outstanding service



Molly Pitcher Inn & Motel
Red Bank, N.J. ON RT. 35

● *Frank J. Monica, General Manager*

• CLIMATE CONTROLLED CONFERENCE ROOMS-CLASSROOM LIGHTING

• EXCELLENT BANQUET FACILITIES • WEDDING RECEPTIONS

• color tv • swimming pool • marina

110 ROOMS FIREPROOF AND COMPLETELY AIR CONDITIONED

AMPLE FREE PARKING (201) 747-2500

MR. CITIZEN!

CORRECT INFORMATION IS VALUABLE TO YOU!

Cooperate with the City Directory enumerators to see that your name and those of your family are correctly listed in each edition. *Your name, listed correctly in the City Directory, is a great asset.* This has been proved thousands of times, especially in cases of employment application, proof of residence, questions relating to citizenship, applications for welfare assistance, distribution of mail, etc. Be better established . . . be on record as a local citizen by seeing that your name is not missed or incorrectly listed in the Directory.

Boynton & Boynton, Inc.

Monmouth County's Largest

GENERAL INSURANCE AGENCY

MEMBER OF THE NATIONAL ASSOCIATION OF INSURANCE AGENTS

INSURANCE SPECIALISTS · KNOW YOUR POLICY

FIRE — AUTOMOBILE — PUBLIC LIABILITY
HOMEOWNERS PACKAGE POLICIES
BURGLARY — THEFT
BOILER — INLAND MARINE
BONDS — YACHT
ACCIDENT AND HEALTH
LIFE

Complete Insurance Survey and Analysis

S. BURRITT BOYNTON — JOHN V. CROWELL, JR.
SAM B. BOYNTON, JR. — TOM KNOX

Drummond Pl., Opposite Police Station

Red Bank, N. J. 07701 **Tel. 747-0952**

WILLIAM S. GARRISON AGENCY

Established 1915

REALTOR

RESIDENTIAL—INDUSTRIAL—COMMERCIAL

INSUROR

Complete Insurance Service

SURETY BONDS

22 EAST FRONT ST.

RED BANK, N.J. 07701

Tel. 741-0804

WATERBURY AGENCY

REALTOR INSUROR

Est. 1925

Marine Insurance Agent for Chubb & Son

Broker Elizabeth Randall
William Waterbury - Evalyne M. Knudsen
Associates

Member of Red Bank Area Multiple Listing -
and Monmouth County Multiple Listing Service
Red Bank Chamber of Commerce

62 Maple Av. Red Bank, N.J. 07701 Tel. (201) 747-3500

KODAK COLOR PROCESSING

DORN'S

AUTHORIZED
KODAK
COLOR PROCESSING
TEL. 747-2273

FOR ALL YOUR PHOTO NEEDS

● INDUSTRIAL ● WEDDINGS ● NEWS SHOTS ● ARCHITECTURAL ● AIR VIEWS
● PORTRAITS AND PHOTO MURALS ALL IN COLOR, BLACK AND WHITE

Complete Stock For Amateur, Or Professional ● OZALID ● ZEROX ● PHOTOSTATS ●

HONEYWELL KODAK NIKON - KNOICA - MINOX - BELL & HOWELL - BESELER - BOLEX HUSSELBLAD AGFA - ANSCO

15 WALLACE STREET **RED BANK 07701** **CALL 747-2273**

LAUNDERERS AND RUG CLEANERS

LEON'S RUG CLEANERS

Since 1912



DRY CLEANERS
and
LAUNDERERS
TEL. 747-2800

we CLEAN RUGS ✳ BRIGHT, EASILY ✳ ...AND ✳ ECONOMICALLY!

64 WHITE ST. **RED BANK, N.J. 07701**

LIMOUSINE SERVICE



LIMOUSINE SERVICE

- WEDDINGS
- AIRPORTS
- PIERS
- 24 HR. SERV.

Personalized Experienced And Efficient Service

Call 747-0173

415 Shrewsbury Ave. **Shrewsbury, N.J. 07701**

Little Silver Liquors, Inc.



THE HOME OF "SILVER CLUB"
WINES — CORDIALS — LIQUORS — BEER
TEL. 741-3343



497 Prospect Ave. Little Silver, N.J. 07739

GIFT PACKAGING — FREE DELIVERY SERVICE — SPECIALITIES

LIQUORS, WINES AND BEER

CRYSTAL LIQUORS



PORTABLE BAR RENTALS
GLASSWARE RENTALS
QUALITY LIQUORS
PROMPT DELIVERY
AMPLE PARKING IN REAR

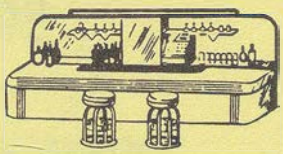

21 W. Front St., Red Bank, N.J. 07701 Tel. (201) 741-0218

LUMBER

BLAISDELL LUMBER CO.

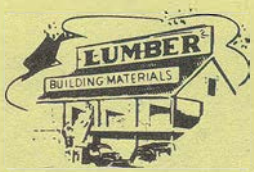

Do It Yourself Headquarters
Reliable Service Since 1913
Over 110 Varieties of Paneling
WE DELIVER

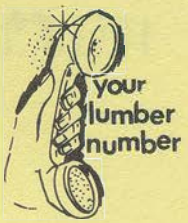

15 S. Bridge Av. Tel. 741-2121 Red Bank, N.J. (07701)

MOVERS AND WAREHOUSING

ALBERT BURDGE & SON, Inc.

SERVING MONMOUTH COUNTY AREA
SINCE 1900
Local — Long Distance Moving



Mayflower
WORLD-WIDE MOVING

24 CLAY ST. TEL. 741-0894 RED BANK, N.J. 07701

MEMBER
NMA
NATIONAL MICROFILM ASSOCIATION

THE ORIGINAL AND LARGEST

Hospital Picture Service

Safeguard Your Records From Disaster
Save 99% of Your Filing Space

Free Estimates
Free Consultation On File Systems

28 Linden Pl., Red Bank, N.J. 07701 **Tel. 741-1123**

MOTELS

For Business, Pleasure or Both

- superb full course dining
- cocktail lounge
- outstanding service

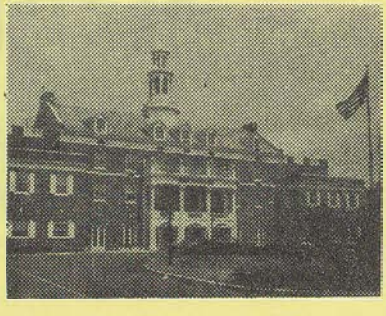

Molly Pitcher Inn & Motel
Red Bank, N.J. ON RT. 35

Frank J. Monica, General Manager

- CLIMATE CONTROLLED CONFERENCE ROOMS-CLASSROOM LIGHTING
- EXCELLENT BANQUET FACILITIES • WEDDING RECEPTIONS
- color tv • swimming pool • marina

110 ROOMS FIREPROOF AND COMPLETELY AIR CONDITIONED

AMPLE FREE PARKING (201) 747-2500

THE DAILY REGISTER

Northern Monmouth County's Largest Newspaper
And Monmouth County's Most Interesting Newspaper

CIRCULATION OVER 31,000

Monmouth County's Home Newspaper
For 96 Years

MAIN OFFICE

105 Chestnut St. Red Bank, N.J. 07701

Tel. 741-0010

MIDDLETOWN-BAYSHORE OFFICE
Route 35 (07748) Tel. 671-2250

FREEHOLD OFFICE
30 East Main St. (07728) Tel. 462-2121

LONG BRANCH OFFICE
279 Broadway (07740) Tel. 222-0010

NEWSPAPERS

MONMOUTH COUNTY'S MORNING NEWSPAPER

DAILY RECORD



DUDLEY B. THOMAS, Vice President & General Manager
WALTER B. POTTER, Editor & Publisher



Phone Area Code 201 222-1000

70 S. Seventh Avenue **Long Branch, New Jersey 07740**

NURSING HOMES

MEDICENTERS
OF AMERICA, INC.

Private enterprise dedicated to better health care

DONALD E. BISGROVE, Administrator

55 West Front Street / Red Bank, New Jersey 07701 / Tel. 201 — 842-3800

PLUMBERS AND HEATING CONTRACTORS

PALMIERI — MANCUSO

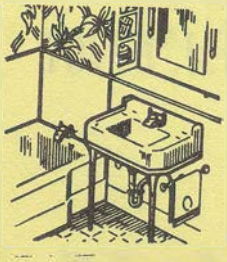

PLUMBING — HEATING CONTRACTORS

TEL. 747-5591



66 B BRIDGE AV. **REDBANK, N.J. 07701**

PRINTERS

24 HOUR SERVICE

GRANT PRINTERS

COMMERCIAL PRINTING

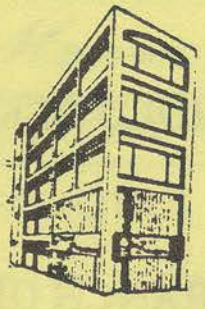

Creative Printing • Offset
Booklets • Invoices Programs
• Circulars Four-Color
Printing Catalogs • I.B.M.
Resumes Wedding Invitations
Xerox Copies • Instant Printing

741-9300

170 Monmouth Opposite Railroad Station Red Bank
FREE PARKING

DORN'S PHOTO SHOP

Inc.

AND

PHOTOGRAPHY UNLIMITED

COMMERCIAL PHOTOGRAPHY

COLOR and BLACK and WHITE

AERIAL VIEWS — INDUSTRIAL
PUBLIC RELATIONS
CANDID WEDDINGS
PORTRAITURE and PASSPORT
PROGRESS and LEGAL PHOTOS
COPYING

CUSTOM ENLARGEMENTS

REPRODUCTION SERVICES

XEROX — OZALID
PHOTOSTATS

RUSH SERVICES AVAILABLE

AUTHORIZED DEALER FOR

KODAK COLOR PROCESSING

AGFA — ANSCO — BELL & HOWELL — BESLER
BOLEX — HASSELBLAD — HONEYWELL — KODAK
KONICA — MINOX — NIKON — OMEGA

TEL. (201) 747-2273

15 Wallace St. **Red Bank, N. J. 07701**

636 RIVER ROAD FAIR HAVEN, N.J. 07701
TEL. 741-4477
2780 HWY. 35 HAZLET 07730
TEL. 739-1515

John F. Anderson Agency

REALTORS ARE ACTIVE MEMBERS OF CONSTITUENT BOARDS OF NATIONAL ASSOCIATION OF REAL ESTATE BOARDS

REAL ESTATE

Specializing In

- **RESIDENTIAL**
- **COMMERCIAL**
- **INDUSTRIAL**

FARMS and ACREAGE

MEMBERS OF RED BANK AREA
AND
MONMOUTH COUNTY
MULTIPLE LISTING SERVICES

FOR BEST RESULTS
LIST OR BUY YOUR HOME
THROUGH US

WILLIAM S. GARRISON AGENCY

Established 1915

REALTOR

RESIDENTIAL
INDUSTRIAL
COMMERCIAL

INSUROR

Complete Insurance Service

22 EAST FRONT ST.

RED BANK, N.J. 07701

Tel. 741-0804

Member Multiple Listing Service

WALKER & WALKER

REALTORS

TRADES — EXCHANGES
REAL ESTATE APPRAISERS
INTEGRITY — EXPERIENCE

REALTOR®

MEMBER OF ALL MULTIPLE LISTINGS

661 Broad St., Shrewsbury, N.J. 07701
Tel. (201) 741-5212

2068 Route 35, Middletown, N.J. (07748)
Tel. (201) 671-3311

WATERBURY AGENCY

REALTOR — INSUROR

Est. 1925 — Complete Real Estate Service

MARINE INSURANCE
Agents for Chubb & Son

Broker — Elizabeth Randall
Marion Morris, Drusilla Baird
Elizabeth D. Kerekesh, William Waterbury
Evalyne M. Knudsen Associates

Members of Red Bank Area Multiple Listing Service
and Moumouth County Multiple Listing Service
Red Bank Chamber of Commerce

62 Maple Av., Red Bank, N.J. 07701 **Tel. (201) 747-3500**

JOSEPH G. McCUE Inc.

REAL ESTATE

"OVER 40 YEARS OF ACTIVE EXPERIENCE"
Qualified Buyers — List With Us
Estimate Of Value — No Obligation
Residential — Water Fronts — Farms — Estates
MEMBER MULTIPLE LISTING SERVICE

30 Ridge Rd. **Tel. 201 - 842-2760** **Rumson, N.J. 07760**

Red Bank Area Multiple Listing Service, Inc.

A Cooperative Clearing House Of Realtors
For Residential Real Estate

Howard B. Dexter, Pres.
Hobert M. Farrold, Vice Pres.
Ellen S. Hazelton, Sec.
Marshall P. Whitfield, Tres.
Karen E. Nichols, Exec. Sec.

TELEPHONE (201) 747-9567

157 Taterson Ave. P.O. Box 656, Red Bank, N.J. 07701

REAL ESTATE

REDDEN AGENCY

List Your Home With Us For Immediate Action

INSURORS REALTOR® **REALTORS**

Member Of Multiple Listing Service

Tel. 741-9100

301 Maple Av. Cor. Bergen Pl. (Hwy. 35) **Red Bank, N.J. 07701**

ROOFING AND SIDING

COMPLETE

ROOFING & SIDING SERVICE

HOT TAR ROOFING • LEADERS & GUTTERS



gaf

RESIDENTIAL & INDUSTRIAL

RED BANK ROOFING CO.

Blackie Ruffini-Prop.

249 Maple Ave. **747-0635** **Red Bank 07701**

CASHIERS! TELLERS! CLERKS!

★

Do your employers furnish you with the latest edition of the City Directory?

★

You need it at your elbow at all times, to protect your company from forgers and bad-check artists. A few questions, checked against City Directory information, will trip them at once. Intelligent use of the City Directory for this purpose has saved thousands of dollars and helped make some cities "too sharp" for bad-check "operators."

CHARTERED 1887

SINCE 1887:

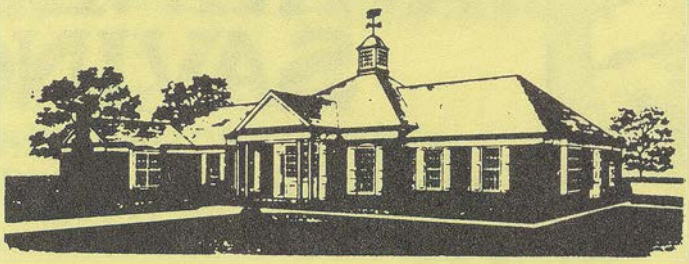

"Your Doorway To Security"

EQUAL HOUSING LENDER

Home Mortgage Loans
BUY — BUILD

Home Improvement Loans
REPAIR — REMODEL — ENLARGE

Insured Savings
Savings Certificates
Regular Savings—Christmas Clubs
All Savings Insured by the Federal Savings and Loan Insurance Corporation, a Permanent Agency of the United States Government

Other Services
MONEY ORDERS—TRAVELERS CHECKS
PASSBOOK LOANS

DRIVE-IN — AMPLE PARKING

For more than 85 years, Red Bank Savings has been serving the North Shore area with thrift and home financing services designed to meet the needs of a growing community

Monmouth Savings and Loan Association

741-3700

Broad and Bergen — **Red Bank, N. J. 07701**

Fair Haven Office — **River Rd. Tel. 741-1880**
Matawan Township Office — **Highway 34 Tel. 583-4800**

"Where You Save Does Make a Difference!"



MARINE VIEW SAVINGS

DISCOVER THE FRIENDSHIP

MIDDLETOWN • ATLANTIC HIGHLANDS • LINCROFT

Member FSLIC

MAIN OFFICE 1184 HIGHWAY 35 TEL. 671-4200 MIDDLETOWN, N.J. 07740

SHADOW LAWN SAVINGS & LOAN ASSOCIATION

MAIN OFFICE

600 Broadway, Long Branch, N.J. 07740 **Tel. 222-1100**

BRANCH OFFICES

New Monmouth Rd. and St. Hwy. 35, Middletown, N.J. 07748

Main St., Holmdel, N.J. 07733
State Hwy. 35 Oakhurst 07755
2024 Corlies Ave., Neptune City, N.J. 07753

18 Sycamore Ave.
Little Silver, N.J. 07739

57 Monmouth Rd., Oakhurst, N.J. 07755
37 W. Front St., Keyport, N.J. 07735
12 Main & Tennent Sts. Englishtown N.J. (07726)

Middlebrook Shopping Center Office: Deal Rd. and Hwy. 35 Oakhurst, N.J. 07755 Tel. 531-4400
Gordons Corner Rd., Englishtown, N.J. 07726 Rts. 79 and School Rd. West Marlboro, N.J. 07746

INSURED SAVINGS

Shoes Men's, Women's and Children's - Retail

ALBERT S. MILLER SHOE CO.

Roscoe W. Angle — Est. 1846 — Edward G. Strohmenger



Socialites — Red Cross — Cabbies — Selby
Formen — Florsheim — Dexter & Pedwin
The Stride Rite Shoe For Girls — For Boys
All Nationally Known Brand Names
Shoes and Accessories

SELECT one of the BEST

Doctors' Orthopedic Prescriptions Carefully Filled

18 Broad St. Red Bank, N.J. 07701 **Tel. 741-1264**

SNOW PLOWING

CHARLES R. KNOLL, Jr.

MASONRY Expertly Done

CARPENTER—REPAIRS
JOBBING ALTERATIONS
CABINET WORK—STORE DISPLAYS
SNOW PLOWING—SNOW REMOVAL
Lots Sanded and Salted
ASPHALT REPAIRS—COLD or HOT PATCH



Tels. (201) 747-1111 (201) 741-9375
9 WEST ST. **Red Bank, N.J. 07701**

STEEL FABRICATORS

C. W. GRIMMER & SONS Inc.

TEL. 741-2189 ESTABLISHED 1927 RES. 741-9294



STEEL FABRICATORS
FIRE ESCAPES — ORNAMENTAL
IRON WORK — BURGLAR GUARDS
METAL WORK



Plant Office 75 Gilbert St.
New Shrewsbury, N.J. 07701,

P.O. Box 505
Red Bank, N.J. 07701

TELEVISION - SALES AND SERVICE

TELEVISION & APPLIANCE CO.

741-4768

WE SERVICE WHAT WE SELL
Backed by 21 Yrs. Experience

CONVENIENT PARKING
In Our Private Parking Lot in the Rear of our Store

C-O-L-O-R TV
ZENITH — RCA — MOTOROLA QUASAR

APPLIANCES
GIBSON — WHIRLPOOL

52 MONMOUTH ST. RED BANK, N.J. 07701

TIRES

J. J. King Tire Co.

OVER 23 YEARS EXPERIENCE

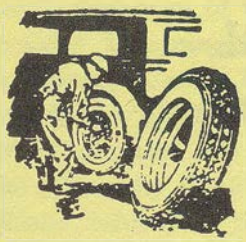

Passenger Cars — Trucks
Foreign Car — Boat Trailers
Fleet and Road Service
Recapping — Wheel Balancing

Tel. 741 - 4604 and 741-4654



62 West Bergen Place Red Bank, N.J. 07701

TOYS

LITTLE SILVER MIKE'S



BABY FURNITURE
BABY CARRIAGES — BICYCLES
GYM SETS



1 SYCAMORE AV. LITTLE SILVER 07739 TEL. 741-2428

MONMOUTH CONSOLIDATED WATER CO.

SERVING MONMOUTH AREA

Tel. 842-6900

661 Shrewsbury Av. **Shrewsbury, N.J. 07701**

CASHIERS! TELLERS! CLERKS!

★

Do your employers furnish you with the latest edition of the City Directory?

★

You need it at your elbow at all times, to protect your company from forgers and bad-check artists. A few questions, checked against City Directory information, will trip them at once. Intelligent use of the City Directory for this purpose has saved thousands of dollars and helped make some cities "too sharp" for bad-check "operators."

THE CENTRAL JERSEY BANK AND TRUST COMPANY
MAIN OFFICE — FREEHOLD, N.J. — TEL. 462-0011
OTHER NEARBY OFFICES: Allenhurst - Eatontown - Fort Monmouth
Rumson - Long Branch - Sea Bright
SHREWSBURY OFFICE—Shrewsbury Ave., Shrewsbury, N.J. 07701 — Tel. 531-3300

Wm S. Garrison Agency
REALTOR
ESTABLISHED 1915
Commercial Industrial
Residential
Member Multiple Listing Service
22 E. Front St., Red Bank, N.J. 07701
Tel. 741-0804
insure your dream house

BUYERS' GUIDE
CLASSIFIED BUSINESS DIRECTORY

Names Appearing Under Headings Marked Thus (*) Are Inserted Only When Specially Contracted For

ACCOUNTANTS—CERTIFIED PUBLIC

Ashin Benj H & Co 188 E Bergen Pl
Curchin Schneider & Co 62a Maple Av
Portner & Toscano Accts 94 Maple Av

ACCOUNTANTS—PUBLIC

Carusoe Herbert A 69 Broad St
Cohen Sidney J 320 Broad St
Connelly John H 50 Standish Rd (LS)
Devine Donald D 227 E Bergen Pl
Gaskill Alphonso M 95 E Front St
Raymond T James 252 Broad St
Reisenberger James L 147 Oxford Av (FH)
Ruda David 107 Monmouth St Rm 2
Seldin Raymond 415 River Rd (FH)
Setaro Dorothy G 137 Oakland St
Spillane John J 44 Standish Rd (LS)

ADJUSTERS

Associated Bonded Adjusters Inc 188 E Bergen Pl

ADVERTISING AGENCIES

Leggett & Mumford Inc 76 W Front St
Pollock David 178 Pinckney Rd (LS)
Savemore Inc 43 W Front St Rm 10

GRANT PRINTERS
COMMERCIAL PRINTING
XEROX COPIES AS LOW AS 3 CENTS EACH
741-9300
Opposite Railroad Station
170 Monmouth • Red Bank
FREE PARKING

HAHNE & COMPANY
DEPARTMENT STORES
54 Halsey St, Newark, N.J. 07102
P.O. Box 38 Newark, N.J. 07101
56 Church St., Montclair, N.J. 07042
609 North Ave., Westfield, N.J. 07090
Tel. 623-4100

CLAYTON & MAGEE
Hard to Fit Sizes - Famous Brands
Clothing For Men and Boys
Official Boy Scout Supply Headquarters
19 BROAD ST. (07701) TEL. 747-2315

SHADOW LAWN SAVINGS & LOAN ASSOCIATION
SIX OFFICES TO SERVE YOU
Main Office: 600 Broadway, Long Branch, N.J. 07740-Tel. 222-1100—BRANCH OFFICES: New Monmouth Rd. and Hwy. 35, Middletown, N.J. 07748-57 Monmouth Rd., Oakhurst, N.J. 07755-37 W. Front St., Keyport, N.J. 07735 - Main St. Holmdel, N.J. 07733 Middlebrook Shopping Center Office State Hwy. 35 and Deal Rd. Oakhurst, N.J. 07755-Gordons Corner 12 Main St. Englishtown, N.J. 07726 2924 Corlies Ave., Neptune City, N.J., 07753
Englishtown N.J. 07726 Rt. 79 and School Rd. West Marboro, N.J. 07746

*ADVERTISING—DIRECT MAIL

POLK R L & CO
POLK BUILDING
431 HOWARD STREET
DETROIT, MICHIGAN (48231)

*ADVERTISING—NEWSPAPERS

DAILY RECORD INC, 70 S Seventh Av (Long Branch; 07740), Tel 222-1000 (See Index To Advertisers)

ADVERTISING—OUTDOOR

UNITED ADVERTISING CORPORATION, 142 Belmont Av (Long Branch; 07740), Tel 229-1458

*AIR CONDITIONING

OIL DELIVERY INC, 3 Herbert St (07701), Tel 741-0610 (See Index To Advertisers)

*AIR CONDITIONING AND HEATING CONTRACTORS

LAWES COAL CO INC, Sycamore Av (Shrewsbury; 07701), Tel 741-6300, 611 River Rd (Fair Haven; 07701), Tel 747-1030 (See Index To Advertisers)

*AIR CONDITIONING CONTRACTORS

AIR SERVICES INC 837 Broad St (Shrewsbury 07701) Tel 741-1530 (See Index To Advertisers)
CLARKE ENGINEERING CO 1 Leonard St (07701) Tel 741-3454

AIR CONDITIONING EQUIPMENT AND SUPPLIES—SALES AND SERVICE

Lawes Coal Co Inc 611 River Rd (FH)

RED BANK RADIATOR WORKS
JOSEPH YENCARELLI
Cooling System Specialist — Air Conditioners
SALES - SERVICE - INSTALLATION
Radiators: Cleaned - Rodded - Repaired - Recored
123 W. Front St. (07701) Tel. (201) 741-1177

CITGO
GLOBE PETROLEUM, Inc.
Oil Burners - Sales & Service
Distributors of
CITGO PRODUCTS
9 Central Av. Tel. 747-1023 Red Bank, N.J. 07701
CITGO

DORN'S PHOTO SHOP Inc.
COMMERCIAL PHOTOGRAPHERS
Reproduction Service — Kodak Color Processing *Authorized Dealers*
15 Wallace St. (07701) Tel. 747-2273

AIRCRAFT ACCESSORIES AND PARTS DEALERS

Wayne's American 170 E Newman Springs Rd

AIRPORT LIMOUSINE SERVICE

Bray Tom 53 Chestnut St
Shore Limousine Serv 101 Oakland St

ALTERATION SHOPS

Grilli's Creations 473 Prospect Av (LS)

AMBULANCE SERVICE

Garden State Ambulance Service 54 Birch Av (LS)

ANIMAL HOSPITALS

Feline Animal Hospital 675 Branch Av (LS)
Monmouth Animal Hospital 107 Oceanport Av (LS)
Red Bank Animal Hospital 132 E Newman Springs Rd

ANTIQUES—DEALERS AND RESTORERS

Ancient Mariner II 77 Shrewsbury Av
Antiques 17 E Front St
Antiques 120 Fair Haven Rd (FH)
Behind The Times Antiques 77 Shrewsbury Av
Gas Light Antiques 216 W Front St
Heirlooms 5 Wharf Av
Imlay's Frame Shop 604 River Rd (FH)
International Galleries 10 Riverside Av
J Turk Antiques 333 Silverside Av (LS)
Joseph J Gallery 110 Monmouth St
Lamplighter Antiques 215 Pinckney Rd (LS)
Les Deux Art Studio 799 River Rd (FH)
Ludeman Jean Antiques 28 W Front St
Red Bank Antique Center 217 W Front St
Springer Marion Antiques 771 River Rd (FH)
Wynkoop Burson 89 W Front St

Red Bank Area Multiple Listing Service, Inc.
Cooperative Clearing House Of Realtors
For Resdential Real Estate
157 Paterson Av. P.O. Box 656, Red Bank, N.J. 07701 Tel. (201) 747-9567

SELECT one of the BEST
Albert S. Miller Shoe Co.
Est. 1846
All Name Brand Quality Shoes
for
Men-Women-Children
Doctors Orthopedic Prescriptions Filled
18 Broad St., Red Bank, N.J. 07701 Tel. 741-1264

CHARLES R. KNOLL
CARPENTER and MASONRY ALTERATIONS
CABINET WORK - STORE DISPLAYS BUILT
SNOW PLOWING REMOVAL - DUMP TRUCKS RENTALS
LOTS and SIDE WALKS SALTED and SANDED
ASPHALT REPAIRS - COLD or HOT PATCH
9 West St. Red Bank, N.J. 07701 Tels. 202—747-1111—741-9375

John's Beauty Salon
The Finest In Beauty Care For Discriminating Women
Specialist In Hair Shaping Styling And Waving
13 BROAD ST. (07701) TEL. 741-1515

WATERBURY AGENCY
Est. 1925 — REALTOR — INSUROR
Member of Red Bank Area and Monmouth County Multiple Listing Services
Broker: Elizabeth Randall - Broker - Marion Morris - Drusilla Baird - Elizabeth D. Kerekesh William Waterbury - Evalyne M. Knudsen - Associates
62 Maple Ave. Red Bank, N.J. 07701 Tel. (201) 747-3500

APARTMENT BUILDINGS

Beattie Park 50 Locust Av
Bodman Arms 138 Bodman Pl
Colony House 122 Riverside Av
Greentree Apts 239 Spring St
Hilltop Terrace Apartments 301 Spring St
Hilltop Terrace Apartments 321 Spring St
Le Roy Apartments 17 Leroy Pl
Les Gertrudes Apartments 335 Broad St
Libby's Apartments 31 Riverside Av
Madison Gardens Apts 132 South St
Michael's Building 8 Maple Av
Molly Pitcher Village 1 Molly Pitcher Village Ct
Molly Pitcher Village Apts 181 Branch Av
Monmouth Apartments 16 W Front St
Navesink House 40 Riverside Av
Prospect Hill Apartments 76 Throckmorton Av
Prospect Hill Apartments 100 Prospect Av
Red Bank Manor Apartments 1 Manor Dr
Riverside Gardens Apartments 50 W Front St
Riverside Guest House 49 Riverside Av
Riverside Towers 28 Riverside Av
Shrewsbury Manor 66 Riverside Av
Shrewsbury Manor Extension Apartments 72 Riverside Av
Spring Terrace Apartments 257 Spring St
Spring Terrace Apartments 1 Spring Ter
Springview Gardens Inc 283 Spring St
Sutton Park Apts 157 Branch Av
Twin Gable Apartments 36 Riverside Av
Warwick Gardens 150 South St
Warwick Gardens Apartments 22 Pinckney Rd
West End Club Apts 105 Locust Av

ARCHITECTS

Amodio Frank A 69 Broad St
Architectural Services Inc 169 River Rd
Bostrom Ernest 25 Reckless Pl
Kellenyi Bernard-Architects 22 Reckless Pl
Kobayashi & Bostrom 25 Reckless Pl

CRYSTAL LIQUORS
CHESTER A. RUSIN, Owner
Domestic and Imported
Wines — Liquors — Beers
Portable Bar and Glasses Rental Service
21 W. Front St. Red Bank, N.J. (07701) Tel. (201) 741-0218

PALMIERI — MANCUSO
PLUMBING — HEATING CONTRACTORS
66 B - Bridge Av. 67701 Tel. 747-5591

BEAR ALIGNMENT— C&D AUTO SERVICE CENTER
General Auto Repairs - Tune-Ups - Brakes
Wheel and Steering Service - Road Service
Atlas Tires - Batteries and Accessories
165 Monmouth St. Red Bank, N.J. 07701 Tel. 741-5873

ARMORIES

State Armory 76 Chestnut St

ART GALLERIES

Garrett Art Gallry 8 Monmouth St
Iron Butterfly 8 Broad St

ARTISTS

Leavens Evelyn 5 Alston Ct
Meltzoff Stanley 128 Grange Av (FH)
Vestal Herman B 30 Monroe Av (LS)

ARTISTS' MATERIALS

Andre Advertising Art Studio 124 Woodbine Av (LS)

*ASPHALT REPAIRS

KNOLL CHARLES R
COLD OR HOT PATCH
TRASH REMOVAL
POWER SWEEPING
TRUCKS FOR HIRE
LOTS AND SIDEWALK SNOW PLOWING
SAND AND SALT SPREADING
9 WEST STREET
RED BANK, N J 07701
TELEPHONES 747-1111, 741-9375
(See Index To Advertisers)

*ASSOCIATIONS AND CLUBS—COMMERCIAL

RED BANK AREA CHAMBER OF COMMERCE
FIVE BROAD STREET
RED BANK, N J (07701)
TELEPHONE 741-0055
(See Index To Advertisers)

*ATTORNEYS—AT—LAW

Beekman & Porter PO Box 850, 29 Mechanic St At Globe Ct (07701), Tel (201) 741-5770
Finan Bernard B 16 Mechanic St (07701) Tel 741-5444
Labrecque Labrecque Parsons & Bassler 188 E Bergen Pl (07701) Tel 842-6400

LEON'S RUG CLEANERS
Dry Cleaners and Launders Since 1912
We Clean Rugs Bright, Easily and Economically
64 WHITE ST. (07701) TEL. 747-2800

COLONIAL FIRST NATIONAL BANK
18 OFFICES SERVING MONMOUTH AND MERCER COUNTIES
MAIN OFFICE: 303 BROAD ST. RED BANK, NEW JERSEY 07701
TEL. 741-1000

JOHN E. DAY FUNERAL HOME
C. SIDUN, Director
Opposite Molly Pitcher Inn
85 Riverside Ave. Red Bank, N.J. 07701
Tel. (201) 747-0332

MEMBER OF THE NATIONAL ASSOCIATION OF INSURANCE AGENTS
BOYNTON & BOYNTON, Inc.
Monmouth County's Largest Insurance Agency
Opposite Police Station
747-0952 Drummond Pl., Red Bank, N.J. 07701 747-0952
INSURANCE KNOW YOUR POLICY SPECIALISTS

ATTORNEYS—AT—LAW—CONTD

Parsons Canzona Blair & Warren
18 Wallace Street
Red Bank, N J (07701)
Telephone 741-5000

Reussille Cornwell Mausner & Carotenuto, 34 Broad St (07701), Tel 741-1800

Wise Wise & Blankenhorn
205 Broad Street
Red Bank, N J (07701)
Telephone 741-7000

Zager Abraham J, 248 Broad St (07701), Mailing Address PO Box 489 (07701), Tel (201) 747-3700

*ATTORNEYS—PATENT

Clapp Roger A 43 Wallace St (07701) Tel 747-9700

AUCTIONEERS

Cubberley's Auction Barn 26 E Newman Springs Rd

AUTHORS AND COMPOSERS

Boynton Betty W 37 Laurelwood Dr (LS)
Hayden Dixie Willson Mrs 21 Chestnut St (FH)
Toland John W 223 Maple Av

AUTOMOBILE ACCESSORIES AND PARTS RETAIL

Andersen Inc World Wide Auto Parts 91 Monmouth St
Firestone Stores Div Of Firestone Tire & Rubber 18 Maple Av
Kelly J H Co 157 Broad St

AUTOMOBILE ACCESSORIES AND PARTS WHOLESALE AND JOBBERS

Poe Louis 71 Grange Av (FH)

*AUTOMOBILE AIR CONDITIONERS

RED BANK RADIATOR WORKS 123 W Front St (07701) Tel (201) 741-1177 (See Index To Advertisers)

*AUTOMOBILE AND TRUCK OWNER LISTS

ALBERT BURDGE & SON, Inc.
LOCAL - LONG DISTANCE MOVERS
Since 1900
Serving Monmouth County Area
MAYFLOWER AGENTS
24 Clay St. (07701)
Tel. 741-0894

POLK R L & CO
POLK BUILDING
431 HOWARD STREET
DETROIT, MICHIGAN (48231)

BLAISDELL LUMBER CO.
LUMBER - MILLWORK - BUILDING SUPPLIES
MASON MATERIALS - ALUMINUM PRODUCTS
15 S. Bridge Av. (07701) **Tel. 741-2121**

AUTOMOBILE BODY REPAIRERS

Di Fiore Auto Body 3 W Bergen Pl
Empire Garage 32 W Front St
Hy & Jeff's Auto Body Works 78 Central Av
SANFORD AUTO BODY SERVICE INC, 157 W Front St (07701), Tel 747-3259
T & J Auto Bodyworks 32 N Bridge Av
Taylor Auto Body 29 Pearl St

AUTOMOBILE DEALERS

Farrell Motors 333 Willow Dr (LS)
Labriola Motors 120 E Newman Springs Rd
Mercedes-Benz 100 Oceanport Av (LS)
Rassas Pontiac Inc 395 Broad St
Russell's Oldsmobile & Cadillac 90 E Newman Springs Rd
Schwartz Maurice & Sons Inc 141 W Front St

AUTOMOBILE DEALERS—USED CARS

Joy Auto Sales 150 Shrewsbury Av
Russell Used Cars 90 E Newman Springs Rd
Von KATTENGELL ED INC 83 Monmouth St (07701), Tel 747-0213
Wall's Used Cars 2a E Newman Springs Rd

AUTOMOBILE PARKING

Depot Parking 101 Oakland St
Municipal Parking Lot 36 Wallace St
Municipal Parking Lot 37 White St
Municipal Parking Lot 13 English Plaza

AUTOMOBILE RADIATOR REPAIRERS

RED BANK RADIATOR WORKS 123 W Front St (07701) Tel (201) 741-1177 (See Index To Advertisers)

AUTOMOBILE RENTING

Arnold Auto & Truck Rental 141 W Front St
Avis-Rent-A-Car Or Truck System 101 W Front St
ECONO-CAR OF RED BANK 415 Shrewsbury Av (Shrewsbury 07701) Tel 747-0173 (See Index To Advertisers)
Hertz Rent A Car 64 N Bridge Av
Russell Auto Leasing 90 E Newman Springs Rd
Whitehorse Leasing Co 141 W Front St

LITTLE SILVER MIKE'S
TOYS — BABY FURNITURE — BABY CARRIAGES
BICYCLES — GYM SETS
1 Sycamore Av. Little Silver, 07739 **Tel. 741-2428**

RED BANK ROOFING CO.
Complete Roofing and Siding Service
Hot Tar Roofing Leaders and Gutters
Residential and Industrial
249 Maple Ave. (07701) **Tel. 747-0635**

ACME FURNITURE CO.
Since 1914
Quality Furniture — Bedding
Carpets — Rugs — Floor Covering
137 Monmouth St. Red Bank, N.J. 17701
Tel. (201) 747-2104

TELEVISION & APPLIANCE CO.
52 Monmouth St.
SALES and SERVICE
Red Bank, N.J. 07701

AUTOMOBILE REPAIRING

BEAR ALIGNMENT-C&D AUTO SERVICE CENTER (Road Service), 165 Monmouth St (07701), Tel 741-5873 (See Index To Advertisers)
Burdge's Garage 597 Branch Av (LS)
Carney Geo J Rear 132 Shrewsbury Av
Depot Garage 101 Oakland St
Greg's Auto Service 39 Pearl St
Mazza & Burt Auto Service 7 W Bergen Pl
New Atlantic Auto Body Inc 48 West St
Tiny's Auto Service Rear 207 Monmouth St
Von Kattengell Ed Inc (Auto Repr) 12 Gold St

AUTOMOBILE WASHING AND POLISHING

Butch's Automatic Car Wash 170 E Newman Springs Rd
Dave's Car Wash 76 S Bridge Av

*AUTOMOBILE WHEEL AND STEERING SERVICE

BEAR ALIGNMENT-C&D AUTO SERVICE CENTER, 165 Monmouth St (07701), Tel 741-5873 (See Index To Advertisers)

*AUTOMOTIVE STATISTICS

POLK R L & CO
POLK BUILDING
431 HOWARD STREET
DETROIT, MICHIGAN (48231)

MONMOUTH CONSOLIDATED WATER CO.
TEL. 842-6900
661 Shrewsbury Av.
Shrewsbury, N.J. 07701

AWNINGS AND CANOPIES

STANDARD AWNING CO 636 River Rd (Fair Haven 07701) Tel 741-0696

BAKED GOODS—RETAIL

Freedman's Bakery 147 Markham Pl (LS)
Freedman's Bakery 128a Broad St
Maleika Pastry Shop 22 Monmouth St
Taystee Discount Bakery 46e E Newman Springs Rd

BAKERS—WHOLESALE AND MANUFACTURING

Vaccarelli's Bakery Rear 94 W Bergen Pl

DUN & BRADSTREET Inc.
Wayne Gest, Service Mgr.
Edward Radomsky, Credit Reporting Mgr.
Credit Reporting and Mercantile Agency
P.O. Box 789 303 W. Main St. Freehold, N.J. 07728 Tel. (201) 431-1700

*BANK DIRECTORIES

POLK R L & CO
2001 ELM HILL PIKE
NASHVILLE, TENNESSEE (37217)

BANKS AND TRUST COMPANIES

Colonial First National Bank (Br) 488 Prospect Av (LS)
COLONIAL FIRST NATIONAL BANK THE Main Office 303 Broad St, (07701) Tel 741-1000 (See Index To Advertisers)
Colonial First Natl Bk (Br) (Instlmt Ln Dept) 500 Prospect Av (LS)
FIRST MERCHANTS NATIONAL BANK, Red Bank Office 150 Broad St (07701), Tel 741-7100
FIRST MERCHANTS NATIONAL BANK, Fair Haven Office 568 River Rd (Fair Haven; 07701), Tel 741-7100
Monmouth County National Bank The (Br) 53 Broad St

BARBER AND BEAUTY SHOP EQUIPMENT AND SUPPLIES

Superior Produce 13 W Bergen Pl

BARBER SHOPS

Accardi Anthony 763 River Rd (FH)
Cardner's Barber Shop 12 Mechanic St
CHELSEA MORNING 7 White St (07701) Tel 842-9037
Chucks Barber Shop 109 Shrewsbury Av
Curchin's Barber Shop 11 Linden Pl
Dominick's Barber Shop 1 E Front St
El Matador-Men Hair Styling 312 Willow Dr (LS)
House Of Anthony Barber Shop 16 Ayres La (LS)
Jones & Sons Barber Shop 175 W Bergen Pl
Madure Joseph F 4 Riverside Av
Marascio's Barber Shop 4b W Front St
Palm Barber Shop 298 Shrewsbury Av
Pete's Barber Shop 157 Markham Pl (LS)
Royal Barber Shop 26 White St
Silvercrest Barber Shop 6 Church St (LS)
Sole's Barber Shop 81 Monmouth St
Station Barber Shop 62 S Bridge Av
Terace Barber Shop 120 W Bergen Pl
Tony's Barber Shop 110 Monmouth St
Wall Street Barber Shop 20 Wall St
White House Barber Shop 6 Monmouth St

Adams Memorial Home
Est. 1865
WM. J. CONNELLY
Owner Manager
Funeral Directors
Phone 747-0226
310 BROAD ST.

CAR RENTAL & LIMOUSINE SERVICE
ECONO-CAR OF RED BANK
747-0173
415 Shrewsbury Shrewsbury, N.J. 07701

55 West Front Street
Red Bank, New Jersey 07701
Tel. 201 - 842-3800

DONALD E. BISGROVE
Administrator

MEDICENTERS OF AMERICA INC

Private enterprise dedicated to better health care

For Business, Pleasure or Both ● Superb Dining ● Cocktail Lounge

Molly Pitcher Inn & Motel

Red Bank, N.J. On Rt. 35 (201) 747-2500

Climate Controlled Conference Rooms - Classroom Lighting ● Excellent Banquet Facilities ● Wedding Receptions ● 110 Rooms Fireproof and Completely Air Conditioned ● TV ● Swimming Pool ● Marina ● Ample Free Parking

*BARS AND EQUIPMENT—RENTALS

CRYSTAL LIQUORS, 21 W Front St (07701), Tel 741-0218 (See Index To Advertisers)

*BEAUTY SCHOOLS

RICHARD'S SCHOOL OF BEAUTY CULTURE INC 25 Broad Cor Mechanic Sts (07701) Tel 741-9865

BEAUTY SHOPS

Accardi's Beauty Salon 763 River Rd (FH)
Admira Beauty Shoppe 60 Maple Av
Alice's Shrewsbury Avenue Beauty Shop 261 Shrewsbury Av
Anita's Beauty Salon 21 Washington St
Antoinette's Beauty Salon 26 Fisk St (FH)
Beauty In 606 River Rd (FH)
Beauty Mark 106 Monmouth St
Budget Beauty Shop 13a Broad St
Chelsea Morning 7 White St
Colonial House Hairdressers 776 River Rd (FH)
Connie's Creative Tresses 31 Monmouth St
D'AMICO'S JOHN BEAUTY SALON 13 Broad St (07701) Tel 741-1515 (See Index To Advertisers)
Dorothy's House Of Beauty 191 S Bridge Av
Fashion Beauty Salon 67 Riverside Av
FRANCHICO'S COIFFURES Jumping Brook Shopping Center Hwy 33 (Neptune, N J 07753) Tel 988-3666 23 Monmouth St, (07701) Tel 741-5314
Gormet Villa 76 Broad St
Joseph & Katherine Beauty Salon 46 Monmouth St
Josephine's Beauty Salon 52 Spring St
Mademoiselle Hair Stylists 12 W Front St
Magic Touch Beauty Salon 75 Monmouth St
Mid's Beauty Shoppe 90 W Front St
Millie's House Of Charm 31 E Sunset Av
Otto's Beauty Salon 76 Monmouth St
Pink Pinafore 16 Wallace St
Robert's Coiffure 22 Hudson Av
Romarco Beauty Salon 10 Mechanic St
Sheer Beauty Salon 57 Prospect Av
VINCENT'S BEAUTY SALON 32 Linden Pl (07701) Tel 747-3620
Viola's Beauty Shop Rear 53 Leighton Av
Vogue Beauty Salon 16 White St

BEER AND BEVERAGE COOLERS AND DISPENSERS

Auto Bar Systems Of Nj 166 Monmouth St

Atlantic Adjusters, Inc.

COLLECTIONS

Professional and Commercial Accounts - Computerized Records
Data Processing Service—Computer Center

704 Cookman Ave., Asbury Park, N.J. 07712

Tel. 774-3030

GLOBE PETROLEUM, Inc.
Oil Burners - Sales & Service
Distributors of
CITGO PRODUCTS
9 Central Av. Tel. 747-1023 Red Bank, N.J. 07701

BEER DISTRIBUTORS

Shore Point Distributing Co Inc 24 Eastview Av (LS)

BEVERAGE MFRS

CRATE'S BEVERAGES INC, 14-24 N Bridge Av (07701), Tel 747-1485

BOAT BUILDERS

Fair Haven Yacht Works 75 De Normandie Av (FH)

BOAT DEALERS—REPAIR AND SUPPLIES

BOAT & SKI CENTER (Subsidiary Of Family Ski School Inc), 75 White St (07701), Tel 741-1124
Wulf Hans W 43 South St

BOAT STORAGE

Irwin's Yacht Works Marine Park

*BOATS

IRWIN'S YACHT WORKS Marine Park (07701) Tels 741-0003 & 741-0288

BOOKS—RETAIL

Fair Haven Book Store 759 River Rd (FH)
Little Silver Book Shop 32 Prospect Plaza (LS)
Mister Paperback 16 Monmouth St
Red Bank Book Store 6 Linden Pl

BOTTLERS—CARBONATED BEVERAGES

Crate's Beverages Inc 22 N Bridge Av

*BOY SCOUT SUPPLIES—HEADQUARTERS

CLAYTON & MAGEE 19 Broad St (07701) Tel 747-2315 (See Index To Advertisers)

BRIDAL SHOPS

Helen's Bridal Shop 445 Branch Av (LS)
LOVE LANE BRIDAL & FASHION SHOPPE, 35 Broad St (07701), Tel 741-4819
Mustillo's 11 Broad St

MARINE VIEW SAVINGS
SAVINGS AND HOME FINANCING PLANS
MAIN OFFICE 1184 HWY. 35
TEL. 671-4200
MIDDLETOWN, 07740

More goods are bought and sold through the Classified Business Lists of the Directory than by any other medium on earth.

AIR SERVICES, Inc.
The Professional Approach To Air Conditioning
DESIGN - SALES - SERVICE - INSTALLATION
837 Broad St. Tel. 741-1530 Shrewsbury 07701

WORDEN FUNERAL HOME
Clark Foster, Manager Funeral Director
Opposite Riverside Hospital
60 East Front St., Red Bank, N.J. 07701 Tel. (201) 747-0557

BROKERS—FOOD PRODUCTS

M & D East Inc 176 Riverside Av

BROKERS—STOCKS AND BONDS

Edwards & Hanly 170 Broad St

*BUILDING FUNDS

MONMOUTH MEDICAL CENTER 300 Second Avenue, Long Branch, N J (07740) Tel 222-5200

BUILDING MAINTENANCE

Sullivan Service Co Inc 79 Central Av

BUILDING MATERIALS AND SUPPLIES

BLAISDELL LUMBER CO 15 S Bridge St (07701) Tel 741-2121
(See Index To Advertisers)
Jeffco Inc 199 Pearl St
Lackner Products 20 Fairview Av (LS)

BUILDINGS—OFFICE AND PUBLIC

Arnone Vincent J Building 30 Linden Pl
Boro Municipal Bldg 32 Monmouth St
Carlton Theatre Building 99 Monmouth St
Cole Building 18 Wallace St
Davidson Building 32 Broad St
Eisner Building 54 Broad St
Fair Haven Municipal Building 748 River Rd (FH)
Hamilton Building 43 W Front St
Helm Building 17 Linden Pl
Kelly Building 157 Broad St
Kridel Building 2 Broad St
Lewis Building 77 Broad St
Little Silver Boro Hall 480 Prospect Av (LS)
Patterson Building 60 Broad St
Progressive Life Building 365 Broad St
Radiofone Bldg The 103 E Front St
Red Bank Register Bldg The 40 Broad St
Serpico Building 107 Monmouth St
Thompson Geraldine L Building 141 Bodman Pl
Twelve Broad Building 12 Broad St
Whitfield Building 16 Wallace St

Who Sells It?

Is Answered by the Classified Business Lists in this Directory

Little Silver Liquors, Inc.
WINES—CORDIALS—LIQUORS—BEER
Free Delivery—Gift Wrapping Our Specialty
497 Prospect Ave., Little Silver, N.J. 07739 Tel. 741-3343

BURGLAR AND FIRE ALARM SYSTEMS

STRONG ELECTRONICS 18 White St (07701) Tels 842-5787, 842-5241

BUS LINES

Commuters Service Center 93 Shrewsbury Av

BUS STATIONS

New York Bus Terminal 176 Monmouth St

CABINET MAKERS

K & S Woodworking 26 W Front St

CAMERAS—DEALERS AND REPAIRING

Red Bank Camera Shop 143 Broad St
SOHO CAMERA SHOP 74 Shrewsbury Av (07701) Tel 842-7777

*CARPENTERS—JOB

Brogdon James T 22 Rumson Rd (LS)
KNOLL CHARLES R 9 West St (07701), Tels 747-1111, 741-9375 (See Index To Advertisers)

CARPET AND RUG CLEANERS

Duraclean Service Co 40 Mc Carter Av (FH)
Gray Percy S 45 Waverly Pl

CARPET LAYERS

Brink Fred 245 Spring St

CARPETS, RUGS AND FLOOR COVERINGS RETAIL

Baynton's Floor Coverings 6 W Front St
Ebner Carpet Center 29 E Front St
Millerton Rugs Inc 130 Broad St

*CARPETS—RUGS AND FLOOR COVERINGS

ACME FURNITURE CO SEALEY AND SIMMONS 135 Monmouth St (07701), Tel (201) 747-2104 (See Index To Advertisers)

REALTOR®
REDDEN AGENCY
INSURORS REALTORS
LIST WITH US FOR IMMEDIATE ACTION
Tel. 741-9100
MEMBER OF MULTIPLE LISTING SERVICE
301 Maple Av. Cor Bergen Pl. Hwy 35, Red Bank, N.J. 07701

Where To Buy?

Consult the Classified Business Lists In This Directory

JOSEPH G. McCUF, Inc.
REALTOR - MEMBER OF MULTIPLE LISTING
Homes - Farms - Estates - Water Fronts
30 Ridge Rd. Tel. 201-842-2760 Rumson, N.J. 07760

Est. 1933
OIL DELIVERY Inc.
Mobil
Mobilheat
• Fuel Oil • Air Conditioning • Oil Burners
Sales and Service
Luxaire
3 Herbert St. Red Bank, N.J. 07701 Tel. (201) 741-0610

CATERERS

Merri Makers Catering Service 159 Monmouth St

CHEMICALS—MFRS

Devon Chemical Inc 157 Broad St Rms 14 16

CHIROPRACTORS

Fowler Warren D Jr 300 Broad St
Kaplan Reuben F 103 Maple Av

*CHRISTMAS CLUBS

MONMOUTH SAVINGS AND LOAN ASSOCIATION Broad And Bergen (07701), Tel 741-3700 (See Index To Advertisers)

CHURCH GOODS

Serendipity Paraclete 54 English Plaza
Serendipity Paraclete Center 8 Broad St

CHURCHES

Bethel Church 140 Leighton Av
Calvary Baptist Church 217 S Bridge Av
Christ Church United Methodist 71 Mc Carter Av (FH)
Church Of The Holy Communion 15 Church St (FH)
Church Of The Nativity 339 Hance Rd (FH)
Congregation Beth Sholom 186 Maple Av
Embury United Methodist Church 55 Church St (LS)
Episcopal Church Of The Holy Communion 706 River Rd (FH)
First Baptist Church 84 Maple Av
First Church Of Christ Scientist 211 Broad St
First Presbyterian Church 255 Harding Rd
Fisk Chapel African Methodist Episcopal Church 40 Fisk St (FH)
Holy Trinity Evangelical Lutheran Church 148 River Rd
Jehovah's Witnesses Kingdom Hall Forman St (FH)
Mount Zion House Of Prayer 172 Catherine St
Pilgrim Baptist Church 172 Shrewsbury Av
Russian Eastern Orthodox Church 15 Pearl St
Saint Anthony's Roman Catholic Church 121 Chestnut St SE Cor S Bridge Av
Saint James Roman Catholic Church 100 Broad St
Saint Johns Episcopal Church Little Silver Pt Rd (LS)
Saint Paul Baptist Church Rear 196 River St
Saint Thomas Episcopal Church E Sunset Av
Salvation Army The 20 Riverside Av
Shrewsbury Av Zion Church 285 Shrewsbury Av

More goods are bought and sold through the Classified Business Lists of the Directory than by any other medium on earth.

MONMOUTH COUNTY'S MORNING NEWSPAPER
DAILY RECORD
70 S. Seventh Ave. Long Branch, N.J. 07740
Telephone (201) 222-1000

CHURCHES—CONTD
Trinity Episcopal Church 67 W Front St
United Methodist Church The 247 Broad St

CIGARS AND TOBACCO—RETAIL

Tobacco Village Of Red Bank 8 Broad St
Tomaino Bros 186 Monmouth St

*CITY DIRECTORY PUBLISHERS

POLK R L & CO
600 WASHINGTON STREET
BOSTON, MASS (02111)

CLAY PRODUCTS

Chavant Mfg Co 42 West St
Clay Works Etc 769 River Rd (FH)

*CLEANERS

LEON'S RUG CLEANERS 64 White St (07701) Tel 747-2800 (See Index To Advertisers)

CLEANERS AND DYERS

Anthony's Cleaners And Tailors 29 Monmouth St
Brite Cleaners 610 River Rd (FH)
Chevy's Drive-In Cleaners 216 S Bridge Av & River St
Flair Cleaners 761 River Rd (FH)
Leon's 76 White St
Leon's Rug Cleaners 64 White St
Little Silver Cleaners Inc 601 Branch Av (LS)
Med-Ray Inc 1 Hr Cleaners 166 E Newman Springs Rd
Mill-Lee Cleaners 106 Shrewsbury Av
Morey La Rue Cleaners 582 River Rd (FH)
Murray's Cleaners 18 Mechanic St
One Hour Martinizing Service 178 Monmouth St
P & M Cleaners 82 S Bridge Av
Station Cleaners 184 W Front St
Willow Cleaners 316 Willow Dr (LS)

CLERGYMEN

Behl Richd A Rev Ridge Rd (FH)
Best Charles H Rev 28 Laurelwood Dr (LS)
Brady James 94 Broad St
Di Lorenzo Salvatore Rt Rev 121 S Bridge Av
Fish David L Rev 7 Heights Ter (LS)
Fuller Wm C Rev 26 Marion St
Harmon Leonard A Rev 47 Spring Ter

C. W. GRIMMER & SONS, Inc.
EST. 1927
Steel Fabricators
Fire Escapes - Ornamental Iron Work
Burglar Guards - Metal Work
75 Gilbert St. Tel. 741-2189 — 741-9294 New Shrewsbury, N.J. 07701

Who Sells It?
Is Answered by the Classified Business Lists in this Directory

CLERGYMEN—CONTD
Hickey Donald E Rev Ridge Rd (FH)
Hornberger Harold L Rev 145 Wallace St
Kelly Edw J Rev 54 Edgewood Av (LS)
Koumrian Paul S Rev 121 Harvard Rd (FH)
Kralovich Louis W Rev 94 Broad St
Magus Robt 15 Church St (FH)
Mc Lawhorn Luke Rev 182 Leighton Av
Michael Rollo A Rev 235 Broad St
Monahan Emmett A Rev 94 Broad St
Mosley Hirschel R Rev 38 Fisk St (FH)
Romaine Blanchard Jr Rev 194 Linden Dr (FH)
Rosoff Jack M Rev 55 Mc Carter Av (FH)
Ruane Basil Rev 69 W Front St
Sapp Robt W Rev 150 Hudson Av
Scharff Sidney Rev 202 Mechanic St
Scott Earl B Rev 25 E Sunset Av
Scott Joseph W Rev 91 W Sunset Av
Smith Edna O Rev 171 Leighton Av
Spinola Edw Rev 22 Wikoff Pl
Stillwell Benj M Rev 49 Church St (LS)
Stowell Woodbury Rev 40 Riverside Av Apt 3a
Wilson Richd Rev 75 Mc Carter Av (FH)
Youpa Nicholas A Rev 94 Broad St

CLINICS

Childrens Psychiatric Center 27 West St

CLOCK MFRS

Peterson Carl M 30 White St

CLOTHING MFRS—MEN'S

Red Bank Clothing Manufacturing Co Inc 210 W Front St

CLOTHING MFRS—WOMEN'S

Adams Brothers 25 S Bridge Av
H & M Dress & Sportswear Corp 111 Oakland St
Joy Ann Coats 34 Willow St
Latest Fashons 4 Catherine St
Lucy Sportswear Inc 226 W Front St

CLOTHING—RENTAL

Love Lane Tuxedo Shop 25 W Front St

CLOTHING—RETAIL

Abbey Men's Shop 62 Broad St
Adrienne's Junior Bazaar 39 Broad St
Baby Fair 45 Broad St
Berry Patch The 810 River Rd (FH)
Bridge Sportswear Inc 247 S Bridge Av
CLAYTON & MAGEE (Men's And Boys), 19 Broad St (07701), Tel 747-2315 (See Index To Advertisers)
College Shop Rendezvous 76 Broad St
Daniels John Men's Wear 50 Broad St
Donna's 93 Broad St

SEABOARD SERVICE
GENERAL MOTORS DELCO-HEAT
ICE—FUEL OIL
Oil Burner Sales — 24 Hour Service
400 Broadway, Long Branch, N.J. 07740 Tel. (201) 741-0248

CLOTHING—RETAIL—CONTD
El Panama Clothes 64 S Bridge Av
Fashion Fair 65 Broad St
Fashions By Lynn 28 Prospect Plaza (LS)
Flash Apparell 3 E Front St
Flora Dress Shop (A J Dell Corp) 141 Broad St
Goldin's Men's Shop 25 Broad St
John Richards 22 Ayres La (LS)
Larry's 27 Broad St
Laura's 64 Broad St
Lerner Shops (Br) 81 Broad St
Lucy's Factory Outlet 3 S Bridge Av
Murray's Formals 18 Mechanic St
Natelson's 2 Broad St
Pancho's Villa 91 Broad St
PERIDOT INC 19 Monmouth St (07701) Tel 842-2491
Poor Richard 88 Broad St
Prevues Boutique 584 River Rd (FH)
Red Bank Army & Navy 12 Monmouth St
Red Door The 2 N Bridge Av
Renee's 41 Broad St
ROOTS INC 105 Broad St (07701) Tel 747-1800
Shirley Shop 37 Broad St
Sidewinder 28 Monmouth St
Silhouette 20 Monmouth St
Stone Elsie Dress Shop Inc 97 Broad St
Stork Set 15 White St
Tafsun's (Bob Renmar Cor)) 87 Broad St
Thrifty Threads 68 Broad St
Towne Shoppe Ltd 65 Broad St
Vincent's Coat Shoppe 134 Monmouth St
Vogel's Inc 24 Broad St
Wiggie's Inc 66 Broad St
Youth Center 20a Broad St

CLOTHING—USED

Salvation Army (Social Service Store) 77 Monmouth St

CLOTHING—WOMEN'S—WHOL

Boutique 8 De Normandie Av (FH)
Shore Coat Inc 22 S Bridge Av

CLUBS

Little Silver Racquet Club Birch Av (LS)
Monmouth Boat Club 22 W Union St
North Shrewsbury Ice Boat & Yacht Club 26 W Union St
R T R Enterprizes 438 Branch Av (LS)
Root Beer & Checker Club Inc 5 Broad St
Shrewsbury River Yacht Club 925 River Rd (FH)
Woman's Club Of Little Silver Church St (LS)
Woman's Club Of Red Bank 164 Broad St

REALTOR®
John F. Anderson Agency
REAL ESTATE
MEMBER MULTIPLE LISTING SERVICES
636 RIVER ROAD, FAIR HAVEN, N. J. 07701
TEL. 201 - 741-4477
2780 HWY. 35 HAZLET, N. J. 07730
TEL. 739-1515

Where To Buy?
Consult the Classified Business Lists In This Directory

COLLECTIONS

AFFILIATED COLLECTION BUREAUS (Medical-Dental), 19 Main St (Asbury Park; 07712), Tels 776-8800, 671-3434
American Collection Agency 54 Broad St Rm 212
ATLANTIC ADJUSTERS INC, 704 Cookman Av (Asbury Park; 07712), Tel 774-3030 (See Index To Advertisers)
MONMOUTH COLLECTION SYSTEMS 210 Broadway, (Long Branch, NJ 07740) Tel 229-6040

COMMUNICATING SYSTEMS

Communications Technical Service 106 Wallace St
Radiofone Corp 103 E Front St
Radiofone Corp 200 Broad St
Shimtronics Tel Communications 30 Fairview Av (LS)

COMMUNITY CENTERS

Red Bank Community Center 144 W Bergen Pl

*COMPUTER CENTER DATA PROCESSING

ATLANTIC COMPUTER SERVICE (ATLANTIC ADJUSTERS INC) 704 Cookman Av (Asbury Park 07712) Tel 774-3030 (See Index To Advertisers)

CONFECTIONERY—RETAIL

Buonano Confectionery 222 Shrewsbury Av
Fanny Farmer Candy Shops Inc 44 Broad St
Marie Eugenie Chocolate Shop 67 Monmouth St
Ye Olde Pepper Companie 825 River Rd (FH)
Ye Olde Pepper House 30 Monmouth St

CONSTABLES

Diamond Saul 54 Broad St Rm 212

CONSULTANTS

I M S Affiliates Inc 157 Broad St Rm 3
International Marketing Consultants 30 Linden Pl Rm 2
Sharer Harvey B 43 Harvard Rd (FH)
Smyth & Murphy Assoc 176 Riverside Av

*CONTRACTORS PLUMBING AND HEATING

PALMIERI-MANCUSO 66B Bridge Av (07701) Tel 747-5591 (See Index To Advertisers)

*CONTRACTORS—AIR CONDITIONING

AIR SERVICES INC 837 Broad St (Shrewsbury 07701) Tel 741-1530 (See Index To Advertisers)

CONTRACTORS—BUILDING—GENERAL

Agafinnone Frank V 215 Maple Av
Allen Ulysses G 27 William St (FH)
Becker Oscar & Sons 37 2d St (FH)
Canyon Construction Co Inc 44 Church St (LS)
Cole Ralph A 229 Hance Rd (FH)
De Cenzo Builders 16 Fairview Av (LS)
Egeland Barney T 66 Fair Haven Rd (FH)
Goff Howard A 301a Branch Av (LS)
Grum Edw F 146 Rumson Rd (LS)
Hall Construction Co Inc 46 Birch Av (LS)
HEMBLING CHARLES B & SON, 13 Catherine St (07701), Tel (201) 747-2004
Idi Inc 777 River Rd (FH)
Kulvin Richd 138 Bodman Pl Apt 3
Maimone Brothers 125 Markham Pl (LS)
Marine Construction 60 Broad St Rm 9
Olsen Geo T 55 Branch Av
Randolph Oscar K 170 Leighton Av
Seacoast Builders Corp 12 Broad St Rm 206
Stone Cleve A 83 Prospect Av
Tuller Construction Co 103 E Front St
Vincent Joseph E Jr 279 Mechanic St
Weinstein Lawrence B 191 River Rd
Woodward Construction Co 68 Maple Av
York Associates 43 W Front St Rm 22

CONTRACTORS—CARPENTER

Crupi Nicola R 30 Reckless Pl
La Bau James C 675 River Rd (FH)
Newman Albert E Jr 40 St Nicholas Pl

CONTRACTORS—ELECTRICAL

Bertell Christian J 703 River Rd (FH)
Kugler Leo 66 Lovett Av (LS)
Little Silver Electric Inc 62 Birch Av (LS)
Red Bank Electric Inc 100 Grant Pl (LS)
Whistle Stop 76 Forman St (FH)

CONTRACTORS—EXCAVATING AND GRADING

Costello Excavating Fairview Av (LS)

CONTRACTORS—FLOOR SURFACING

Glen's Floor Waxing Service 37 Drummond Av
Layton Kenneth J 30 Northvale Av (LS)
Russell J Arth 53 W Sunset Av
Stafford Geo E 255 Mechanic St

CONTRACTORS—HEATING AND VENTILATING

Central Jersey Plumbing & Heating Co 202 Pearl St

J. J. KING TIRE CO.
OVER 23 YEARS EXPERIENCE
Quality Tires - Passenger Cars and Foreign Cars
Truck Fleets - Road Service
62 West Bergen Place (07701) Tel. 741-4604 — 741-4654

More goods are bought and sold through the Classified Business Lists of the Directory than by any other medium on earth.

CONTRACTORS—HOME IMPROVEMENT

Creative Kitchens By Chiarellee 42 Monmouth St

CONTRACTORS—PAINTING AND DECORATING

Borchardt Claude Jr 106 Branch Av
Canepa Joseph 23 De Forrest Av
Crozier Wesley A 7 Crozier Ct (FH)
Fisher Lloyd W 40 William St (FH)
Giard Robt 39 Kemp Av (FH)
Luker David 122 Lexington Av (FH)
O'Connor Richd J 34 Reckless Pl
Schenck Elwood N 45 Hendrickson Pl (FH)
Slate Thos E 119 Maple Av (FH)

CONTRACTORS—PLUMBING

Anthony's Plumbing 4 Gold St
Corrigan's Plumbing & Heating 127 Oakland St
Keegan Ronald J 224 Spring St
Mc Guire Martin S 66 Laurel Dr (FH)
Nervo Bros Inc 65 Pearl St
Palmieri And Mancuso 66b S Bridge Av
Patterson Eug J 254 3d St (FH)

CONTRACTORS—ROAD

Conover Wm H 90 South St

CONTRACTORS—ROOFING AND SIDING

RED BANK ROOFING CO, 249 Maple Av (07701), Tel 747-0635 (See Index To Advertisers)
Thorne Everett M 30 Linden Pl Rm 2

CONTRACTORS—SWIMMING POOLS

D & S Pool Service 107 Monmouth St

CONVALESCENT HOMES

MEDICENTERS OF AMERICA INC 55 W Front St (07701) Tel (201) 842-3800 (See Index To Advertisers)
Red Bank Convalescent Center 100 Chapin Av

CONVENTS

Saint Anthony's Convent 125 Chestnut St
Saint James Convent 25 Drummond Pl

CREDIT REPORTING AGENCIES

American Credit Assocs 54 Broad St Rm 212
DUN & BRADSTREET INC, PO Box 789 303 W Main St (Freehold; 07728), Tel (201) 431-1700

CURTAINS AND DRAPERIES

Red Bank Drapery Shop 39½ Broad St

DAIRY STORES

Cumberland Farms 597 River Rd (FH)
Cumberland Farms 164 E Newman Springs Rd
Cumberland Farms Dairy Store 20 Ayres La (LS)
Krauser's Dairy Store 617 River Rd (FH)
Krauszer's Dairy Store 136a Broad St

DANCING SCHOOLS AND TEACHERS

Ballet Art School 1 Broad St
Haviland Dance Studio 75 Mc Laren St
Mauer Leah School Of Dance 37 E Front St
Murray Arthur Dance Studio (Br) 12 Broad St Rm 302
Toland Dorothy Dance Studio 201 E Bergen Pl

DATA PROCESSING SERVICE

ATLANTIC COMPUTER SERVICE (ATLANTIC ADJUSTERS INC) 704 Cookman Av (Asbury Park 07712) Tel 774-3030 (See Index To Advertisers)
Nu Con Corp 32 Fairview Av (LS)

DAY NURSERIES

Childrens Care Center 119 Shrewsbury Av
Christian Sience Nursery 126 Hudson Av
Happy Hours Nursery School 40 Sycamore Av (LS)
Red Bank Manor Nursery School & Kindergarten 34 Manor Dr

DELICATESSEN—RETAIL

Ludwig's Delicatessen 10 Wallace St
Norman's Delicatessen 128 Broad St
Willow Delicatessen The 290 Willow Dr (LS)

DENTAL LABORATORIES

Buscemi Joseph 24 Chestnut St (FH)
Donohue & Bachman Dental Lab 120 Fair Haven Rd (FH)
Jersey Shore Porcelain Studio Inc 54 Broad St Rm 300
Serva Dent Laboratories 668 River Rd (FH)

DENTAL SUPPLIES AND EQUIPMENT

Hub Dental Supply Inc Co 105 Monmouth St

DENTISTS

Arnone Michl J 244 Broad St
Baker E Willson 569 River Rd (FH)
Burdge Lawrence R 63 E Front St
Cain Martin J Jr 43 W Front St Rm 20
Campi Leonard T 49 Branch Av

DENTISTS—CONTD

Colio Morgan P 43 W Front St Rm 19a
Collins Lawrence 8 Monmouth St
Cooper Marc N 157 Maple Av
Copperthwaite Harry J 252 Broad St
Costa Victor B 90 E Front St
Di Cesare Anthony N 21 E Front St
Doremus Theo A 15 Monmouth St
Dougherty Frank T Jr 96 W Front St
Edwards F Melvin 96 W Front St
Feinswog Bertram 97 Maple Av
Greenberg Jesse J 91 E Front St
Haupt Dental Laboratory 569 River Rd (FH)
Hecht Sylvester J 194 E Bergen Pl
Hoffman Harry B 21 E Front St
Homicko Nicholas E 166 N Lovett Av (LS)
Hoyt Anson G 50 Wallace St
Hoyt C Douglas 798 River Rd (FH)
Kraut Arth 33 Harding Rd
Marascio Victor M 466 Prospect Av (LS)
Mc Guire Francis J 103 E Front St
Mc Kenna Edw J 33 Reckless Pl
Mc Manus Thos A Jr 16 Wallace St
Melser Alvin W 181 River Rd
Moran Frank S Jr 120 Fair Haven Rd (FH)
Newman Fred T 15 Irving Pl
Nickel Jay J 569 River Rd (FH)
O'Hern J Henry Jr 25 Reckless Pl
Parker J Alvin 312 Shrewsbury Av
Pienkowski Walter 97 Maple Av
Radler Mark L 276 Broad St
Ralph Joseph E 116 Spring St
Reisner Leon Jr 50 Wallace St
Sacco Albert E 18 Ayres La (LS)
Salm Raymond W Jr 125 Harding Rd
Seligman Morton 157 Maple Av
Simler Ronald B 25 Reckless Pl
Stokes Harold J 54 Broad St Rm 227
Terra Anthony G 466 Prospect Av (LS)
Thompson Alfred C 479 River Rd (FH)
Vaccarelli Lloyd L 900 River Rd (FH)
Van Nostrand James G 50 W Front St Apt 1f
Welling Seth F 66 Gillespie Av (FH)
Williams Robt 181 River Rd
Wright Wm E 254 Shrewsbury Av

DEPARTMENT STORES

Bargainland Family Discount Store 8 Wallace St
Cohen's Department Store 220 Shrewsbury Av
Grant W T Co 531 Prospect Av (LS)
HAHNE & COMPANY, PO Box 38 (Newark; 07101), 54 Halsey St (Newark; 07102), 56 Church St (Montclair; 07042) And 609 North Av (Westfield; 07090), Tel 623-4100 (See Index To Advertisers)
Kislin's 8 E Front St
NEWBERRY J J CO, 71-79 Broad St (07701), Tel 747-3772
Seldin's Department Store 184 Shrewsbury Av

DEPARTMENT STORES—FIVE CENTS TO ONE DOLLAR

National Five Ten And One Dollar Store 32 Broad St
Newberry J J Co (Br) 77 Broad St
Steinbach Co (Br) 117 Broad St
Woolworth F W Co 52 Broad St

DERMATOLOGISTS

Beggs David W 21 E Front St

DESIGNERS

Davis John E 122 Riverside Av Apt 6dd

*DIESEL FUEL

GLOBE PETROLEUM INC, 9 Central Av (07701), Tel 747-1023, Nights Tel 741-3423 (See Index To Advertisers)

*DIRECT MAIL ADVERTISING

POLK R L & CO
POLK BUILDING
431 HOWARD STREET
DETROIT, MICHIGAN (48231)

*DIRECTORY PUBLISHERS

POLK R L & CO
600 WASHINGTON STREET
BOSTON, MASS (02111)

DISINFECTING AND DEODORIZING SERVICE

Abalene Fumigating & Exterminating Co Inc 160 Monmouth St

DOG GROOMING SERVICE

Shirley & Mary Dog Grooming 191 Shrewsbury Av

DRAFTSMEN

Comprehensive Designers Inc 25 Mechanic St

DRESSMAKERS

Carman Eleanora B Mrs 12 Elm Pl (FH)
Jordan Marie E 23 Cedar St
Rothstein Marie Louise 5 Mc Laren St

DRUGGISTS—RETAIL

Dell's Pharmacy 598 River Rd (FH)
Economy Drug Store 165 Shrewsbury Av
Fair Haven Pharmacy 754 River Rd (FH)
Foods Plus Of Red Bank 60 Broad St
Katsin's Pharmacy 192 Shrewsbury Av
Parke Drug Co 51 Broad St
Physicians' & Surgeons' Pharmacy 168 Monmouth St
Professional Pharmacy 134 Broad St
Rite Aid Discount Drugs 48 Broad St
Young H T Pharmacy The 510 Prospect Av (LS)

DRY GOODS—RETAIL

Baskin's Fabric Fair 90 Broad St
East Orange Mill Ends Shops 137b Broad St
Linda's Fabrics 10 Linden Pl
Town Trimmings 24 Monmouth St
Your Fabric Shop Inc 14 Monmouth St

ELECTRIC MOTORS AND GENERATORS DLRS AND REPAIRING

Douglas Electric Co 35 E Front St

ELECTRIC MOTORS AND GENERATORS MFRS

Douglas Auto Electric 300 Maple Av

ELECTRICAL APPLIANCES—SALES AND SERVICE

A-C TELEVISION & APPLIANCE CO Gibson 52 Monmouth St (07701), Tel 741-4768 (See Index To Advertisers)
BETTER HOUSEKEEPING SHOP INC, (General Electric) 46 Monmouth St (07701), Tel 741-4310
Harold's Radio & Electric Shop 49 Broad St
Maves And Maves 64a White St

ELECTRICAL EQUIPMENT AND SUPPLIES MFRS

Strauss Industries Inc 42 Burrowes Pl
Westinghouse Electric Corp (Defense Products) 43 W Front St Rm 21

ELECTROLYTIC TREATMENT

Angela's Electrolysis Inc 104 S Bridge Av

ELECTRONIC EQUIPMENT AND SUPPLIES

ELECTRO IMPULSE INC 116 Chestnut St (07701) Tel 741-0404
Electronic Assistance Corp (Radio Marine Corp) 20 S Bridge Av
Motorola Inc 43 W Front St Rm 15
Strong Electronics Co 18 White St

EMPLOYMENT AGENCIES

A 1 Employment Agency 320 Broad St
D-R Personnel Services 157 Broad St Rm 5
J S Office Services Inc 12 Broad St Rm 412
Manpower Inc 4 W Front St
Snelling & Snelling Employment Serv 54 Broad St 310
Youth Employment Service 9 Canal St

ENGINEERS—AIR CONDITIONING

Milor Air Conditioning 18 Fairview Av (LS)

ENGINEERS—CIVIL

Hower Nathan R 41 Winding Way (LS)
Seldin Harold J 60 Broad St Rm 10

ENGINEERS—CONSULTING

Beers Thos S 103 E Front St
Morris & West 196 Broad St

ENGINEERS—MANAGEMENT

Philco Ford Corp 103 E Front St

ENGRAVERS—PHOTO

Dorn's Photo Engraving Service 17 Wallace St

EXPRESSING AND MOVING

Anderson Bros Inc 51 Mechanic St

*EXTERMINATING AND FUMIGATING

ABALENE FUMIGATING & EXTERMINATING CO INC 160 Monmouth St (07701) Tel 741-0222 And 640 Mattison Av (Asbury Park; 07712) Tel 775-4075
FOGGING UNLIMITED INC, 28 Linden Pl (07701), Tel 741-1122
(See Index To Advertisers)

FEED DEALERS—RETAIL

WIKOFF FRED D CO

234 MAPLE AVENUE
(07701)
TELEPHONE 747-0552
WAREHOUSE
MAPLE AVENUE AND W BERGEN PL
(07701)
TELEPHONE 741-0554
(See Index To Advertisers)

FINANCE COMPANIES

Beneficial Finance Co 23 Broad St

FIRE ALARM SYSTEMS

American La France Sales & Service Of Nj 28 Linden Pl

*FIRE ESCAPES—STEEL

GRIMMER C W & SONS INC 75 Gilbert St (New Shrewsbury, 07701) PO Box 505 (Red Bank 07701) Tels 741-2189 Res 741-9294 (See Index To Advertisers)

FIRE PROTECTION SERVICE

Independent Engine Co No 2 (Fire Dept) 32 Mechanic St

FISH AND SEA FOOD DEALERS—RETAIL

Bayshore Charlie Seafood Center 203 Shrewsbury Av

FLORISTS—RETAIL

Aileen's Table Top Decor 30 Monmouth St
Berardi Frank & Sons 100 Kings Rd (LS)
Boxwood Gardens Florist & Gifts 807 River Rd (FH)
Bridle And Latham Florist 8 Broad St
Colonial Flowers 5 E Front St
Dean's Flowers Oceanport Av (LS)
Flower Cart 140 E Newman Springs Rd
Minnie's Plant Shop 30 Monmouth St
Privetera's Flower Shop 483 Harding Rd (LS)

*FOOD MARKETS

KRAUSER'S FOOD STORES 136 Broad St (07701) Tel 842-9711

FUEL AND RANGE OIL

Globe Petroleum Inc 9 Central Av
Hance & Davis 26 Shrewsbury Av
Oil Delivery Inc 3 Herbert St
Wikoff Fred D Co 234 Maple Av

*FUEL OIL

FLUHR W A INC (Texaco), Office-White Rd At Railroad Crossing (Little Silver; 07739), Tel 741-6100, PO Box 486 (Red Bank; 07701) (See Index To Advertisers)

LAWES COAL CO INC, Sycamore Av (Shrewsbury; 07701), Tel 741-6300, 611 River Rd (Fair Haven; 07701), Tel 747-1030 (See Index To Advertisers)

OIL DELIVERY INC, 3 Herbert St (07701), Tel 741-0610 (See Index To Advertisers)

FUEL OIL—CONTD

SEABOARD SERVICE 400 Broadway (Long Branch, NJ 07740) Tel 741-0248 (See Index To Advertisers)

WIKOFF FRED D COMPANY
234 MAPLE AVENUE
RED BANK, N J (07701)
TELEPHONE 747-0552
(See Index To Advertisers)

FUNERAL DIRECTORS

ADAMS MEMORIAL HOME 310 Broad St (07701) Tel 747-0226 (See Index To Advertisers)
Anderson Wm S Funeral Home 272 Broad St
Child's Funeral Home 364 Shrewsbury Av
DAY JOHN E FUNERAL HOME INC, 85 Riverside Av (07701), Tel (201) 747-0332 (See Index To Advertisers)
Harris F Leon Funeral Home 240 Shrewsbury Av
WORDEN FUNERAL HOME, 60 E Front St (07701), Tel 747-0557 (See Index To Advertisers)

*FUNERAL HOMES

ADAMS MEMORIAL HOME 310 Broad St (07701) Tel 747-0226 (See Index To Advertisers)
DAY JOHN E FUNERAL HOME INC, 85 Riverside Av (07701), Tel (201) 747-0332 (See Index To Advertisers)
WORDEN FUNERAL HOME, 60 E Front St (07701), Tel 747-0557 (See Index To Advertisers)

FUR DEALERS AND FURRIERS

Canadian Furs And Fashions 30 Broad St
Fur Salon The 24 White St
Winters Fur Shop 43 Monmouth St

FURNISHED ROOMS

Furnished Rooms 88 Wallace St
Giblin Cath V 56 Wallace St
Hudson House 131 Hudson Av
Lisenko Nickolas 82 Shrewsbury Av
Lo Presti Florence 41 Peters Pl
Murry's Rooms 224 Shrewsbury Av

*FURNITURE AND BEDDING

ACME FURNITURE CO SEALEY AND SIMMONS 135 Monmouth St (07701), Tel (201) 747-2104 (See Index To Advertisers)

*FURNITURE DEALERS—RETAIL

Acme Furniture Co Inc 135 Monmouth St
American Warehouse Furniture Outlet 8 Maple Av
HAHNE & COMPANY, PO Box 38 (Newark; 07101), 54 Halsey St (Newark; 07102), 56 Church St (Montclair; 07042) And 609 North Av (Westfield; 07090), Tel 623-4100 (See Index To Advertisers)

FURNITURE DEALERS—RETAIL—CONTD
Nadler's Of New Jersey 27 Monmouth St
Old World Furniture 769 River Rd (FH)
Ruscil's Sycamore Green 36 Sycamore Av (LS)

FURNITURE DEALERS—USED

Ruscil's Furniture & Art Galleries 25 E Front St

*FURNITURE—JUVENILE

LITTLE SILVER MIKE'S 1 Sycamore Av (Little Silver; 07739), Tel 741-2428 (See Index To Advertisers)

GARDEN AND LAWN IMPLEMENTS—DEALERS

LAWES COAL CO INC, Sycamore Av (Shrewsbury; 07701), Tel 741-6300, 611 River Rd (Fair Haven; 07701), Tel 747-1030 (See Index To Advertisers)

GAS—BOTTLED

C & C Compressed Gas Inc 16 Fairview Av (LS)

GASOLINE STATIONS

A & B Gulf Service Station 204 Shrewsbury Av
Airport Texaco 390 Shrewsbury Av
Colonial Citgo 110 E Front St
Fair Haven Esso Station 554 River Rd (FH)
Fair Haven Sunoco Station 624 River Rd (FH)
Green's Chevron 26 E Front St
Harding Road Chevron Service 28 Harding Rd
Jimmie's Sunoco Service Station 187 Riverside Av
Larry's Fair Haven American Sta 756 River Rd (FH)
Little Silver Esso Service Centre 720 Branch Av (LS)
Little Silver Service Corp 60 Oceanport Av (LS)
M & W Gulf Service 101 W Front St
Monmouth Chevron Service Station 153 Monmouth St
Newman Springs Exxon 220 E Newman Springs Rd
Nick's Service Center 697 Branch Av (LS)
Oakland Service Co 101 Oakland St
Red Bank Citgo 111 Monmouth St
RED BANK EXXON 78 White St Cor Maple Av (07701) Tel 741-9817
Riverside Exxon Servicenter 80 N Bridge Av
Riverview Shell 111 E Front St
Sandy's Friendly Service Station 700 Branch Av (LS)
Texaco Service Sta 823 River Rd (FH)
Tony's Mobil Service 390 Broad St
Town & Country Gas 260 Shrewsbury Av
Tubby's Shell Service Station 257 Maple Av
Wolfe's Texaco 254 Maple Av

*GASOLINE—DIESEL FUEL DISTRIBUTORS

FLUHR W A INC (Texaco), Office-White Rd At Railroad Crossing (Little Silver; 07739), Tel 741-6100, PO Box 486 (Red Bank; 07701) (See Index To Advertisers)

*GASOLINE—WHOLESALE

GLOBE PETROLEUM INC, 9 Central Av (07701), Tel 747-1023, Nights Tel 741-3423 (See Index To Advertisers)

GENERAL MERCHANDISE—RETAIL

Odds & Ends 191 Shrewsbury Av
Perry Frank J 591 River Rd (FH)
Prown's 32 Broad St
Thrift & Consignment Shop (Jr League Mon Cnty) 70 Monmouth St

GIFT SHOPS

Bailey Gift Mart Inc 176 W Front St
Candle Light The 770 River Rd (FH)
Carl's Colonial Gifts 12 Wallace St
Connoisseur Shop 19 Church St (LS)
Crown Gifts 95 Broad St
Engle Lee A Restorations China Glass Paintings 771 River Rd (FH)
Gift Winds 151 Markham Pl (LS)
Judith Imported & Local Crafts 769 River Rd (FH)
Rabbet Bags 76 Broad St
Sea Gull 35 Monmouth St
Soap N ' Towel Boutique 795 River Rd (FH)
Truly Yours 793 River Rd (FH)
Wechsler's 147 Broad St
Wick N Wax Candles 9 Broad St
Woman's Exchange Of Monmouth County 32 Church St (LS)

*GIFTS

WICK N' WAX CANDLE SHOP 26 Broad St (07701) Tel 741-0812

GIFTS—WHOLESALE

Niche The 90 Broad St

GLASS DEALERS—STAINED AND LEADED

Fair Haven Stained Glass 769 River Rd (FH)

GLASS DEALERS—WINDOW AND PLATE

Atlantic Glass Co 21 Maple Av
Morris Plate Glass Co 10 Maple Av

*GLASS DEALERS—WINDOW—PLATE—AUTO

MORRIS PLATE GLASS CO, 10-16 Maple Av (07701), Tel 741-1063

GREETING CARDS

Sheldon Card Shop 65 Broad St

GROCERIES AND MEATS—RETAIL

A & P Food Stores (Br) 121 Monmouth St
A & P Super Markets (Br) 507 Prospect Av (LS)
Acme Markets 576 River Rd (FH)
Donny's Market 59 Prospect Av
Epi-Curious 811 River Rd (FH)
Finast Stores Inc 362 Broad St
J & R Market 75 Leighton Av
Johnny's Market 135 Shrewsbury Av
Krauszer's Food Stores 136 Broad St
Krauzer's Food Store 493 Prospect Av (LS)
Little Silver Market 479 Prospect Av (LS)
Mickey's Super Duper 19 W Front St
Nelson's Market 603 River Rd (FH)
Schipani S & Son 2 Riverside Av
Scotti's Market 351 Shrewsbury Av
Seven-Eleven Grocery Store 615 Branch Av (LS)
Tommy's Grocery 185 Shrewsbury Av
Victory Market 31 W Front St
Village Pork Market 18 Monmouth St
West Bergen Market 128 W Bergen Pl

HAIR GOODS (HUMAN) DEALERS

Five Star Import 60 Broad St Rm 1

HAIRDRESSERS

Maison De Mimi 521 Prospect Av (LS)

HALLS

Carpenter's Hall Wikoff Pl
Fair Haven Youth Center 51 Fisk St (FH)

HARDWARE DEALERS—RETAIL

Community Hardware Stores 506 Prospect Av (LS)
Community Hardware & Variety Store 152 Monmouth St
Fair Haven Hardware 752 River Rd (FH)
Levinson's Hardware Co 2 W Front St
M & S Hardware Corp 273 Shrewsbury Av
Rainbow Hardware 175 Broad St
Red Bank Hardware & Mill Supply Co 30 Monmouth St

HARNESS DEALERS AND REPAIRERS

Harness & Leather Shop The Rear 21 Linden Pl

HAT CLEANERS AND BLOCKERS

Jim's Hat Blocking 4a W Front St

HEALTH FOODS—DEALERS

Health Foods 625 Branch Av (LS)
Red Bank Health Foods 25 Monmouth St

HEARING AIDS

Hearing Aid Center 2 W Front St
Silver's Hearing Aid Center 70 Broad St

*HEATING CONTRACTORS

OIL DELIVERY INC (Luxaire), 3 Herbert St (07701), Tel 741-0610
(See Index To Advertisers)

HOME MAINTENANCE SERVICE

Barr D W Home Improvements 6 Garden Rd (LS)

HOSPITALS AND DISPENSARIES

Bridgeway House 35 Rector Pl
MONMOUTH MEDICAL CENTER 300 Second Avenue, Long Branch, N J (07740) Tel 222-5200
Riverview Hospital 35 Union St

HOTELS

MOLLY PITCHER INN & MOTEL, Route 35 (07701), Tel 747-2500
(See Index To Advertisers)

HOUSE FURNISHING GOODS—RETAIL

Harbour House Gormet Cookware & Table 775 River Rd (FH)

HOUSEHOLD APPLIANCES—DEALERS

Russek Appliance Service 113 Church St (FH)

ICE CREAM AND FROZEN DESSERTS DEALERS

Carvel Ice Cream 86 Oceanport Av (LS)

ICE—DEALERS

M & M Ice Service 105 Mc Laren St

INDUSTRIAL SUPPLIES—WHOL

Zoubek Associates Inc 42 Birch Av (LS)

*INSURANCE AGENTS

Borus & Mac Connell Agency 600 River Rd (FH)
BOYNTON & BOYNTON INC, 8 Drummond Pl (07701), Tel 747-0952 (See Index To Advertisers)
Bryan-Patterson Agency 316 Broad St
Clarke Laurence I 103 E Front St
Grossinger & Heller 15 Wikoff Pl
Kerr-Anderson Agency Inc 636 River Rd (FH)
Maffeo A Fred 569 River Rd (FH)
Marine Underwriters Agcy 2 Drummond Pl
Miletti Vincent A 103 E Front St
Mills Insurance Agency 43 W Front St Rm 19
Mulvihill John P Jr 569 River Rd (FH)
Nemeth & Nicoletti Agency 102 W Front St
Trufolo Agency-Insurance 466 Prospect Av (LS)
Westerman Morris 505 Harding Rd (LS)

*INSURANCE COMPANIES

Aetna Life & Casualty 176 Riverside Av
Coast States Inc 103 E Front St
Guardian Life Ins Co 157 Broad St Rm 1
Lincoln National Life Ins Co 176 Riverside Av
Manhattan Life Ins Co 43 W Front St Rm 9
Metropolitan Life Insurance Co 12 Reckless Pl
Nationwide Insurance 17 Monmouth St
Paul Revere Life Ins Co 188 E Bergen Pl
Pioneer Rational Title Ins Co 320 Broad St
PROGRESSIVE LIFE INSURANCE CO THE 365 Broad St (07701) Tel 741-3220
Provident Mutual Life Insurance Co 43 W Front St Rm 14
York-Jersey Underwriters Agcy 2 Drummond Pl

*INSURANCE—AUTOMOBILE

BOYNTON & BOYNTON INC, 8 Drummond Pl (07701), Tel 747-0952 (See Index To Advertisers)

*INSURANCE—GENERAL

BOYNTON & BOYNTON INC, 8 Drummond Pl (07701), Tel 747-0952 (See Index To Advertisers)
GARRISON WILLIAM S AGENCY, 22 E Front St (07701), Tel 741-0804 (See Index To Advertisers)
REDDEN AGENCY, 301 Maple Av Cor Bergen Pl (07701; Hwy 35), Tel 741-9100 (See Index To Advertisers)
WATERBURY AGENCY, 62 Maple Av (07701), Tel (201) 747-3500 (See Index To Advertisers)

INTERIOR DECORATORS

DEBRA DECORATORS 33 Monmouth St (07701) Tel 747-4421
Sherman's Inc 20 Broad St
W & J Sloane Inc (Br) 140 Broad St
Wisdom And Folly 76 Broad St

THE CENTRAL JERSEY BANK AND TRUST COMPANY
MAIN OFFICE — FREEHOLD, N.J. — TEL. 462-0011
OTHER NEARBY OFFICES: Allenhurst - Eatontown - Fort Monmouth
Rumson - Long Branch - Sea Bright
SHREWSBURY OFFICE—Shrewsbury Ave., Shrewsbury, N.J. 07701 — Tel. 531-3300

INVESTMENT COMPANIES

De Ridder Co Inc 103 E Front St
Farlee E Co 43 W Front St Rm 16
Red Bank Investment Co 43 W Front St Rm 6

INVESTMENT COUNSEL

Hemschoot Paul J 157 Broad St Rm 4

INVESTMENT SECURITIES—DEALERS

Crichton Co Inc 176 Riverside Av

INVESTMENT TRUSTS

Thorpe Edw E Inc Income & Finicial Planning 157 Broad St Rm 9 12

JANITORS' SUPPLIES

SCOLES SYSTEMS 10 River St (07701) Tel 842-4414

JEWELERS—RETAIL

Alchemy 120 Fair Haven Rd (FH)
Far Horizan-Jewelry 30 Monmouth St
Littman's Jewelers (Br) 65 Broad St
Melina Jewelers 76 Broad St
Nat's Jewelers Inc 72 Broad St
Pons Don Jeweler 779 River Rd (FH)
Quicksilver Jewelry 8 White St
Reeds Jewelers 60 Broad St
Reussille's 36 Broad St
Silver Jewelers 95a Broad St
Wilbur's 15 Broad St
Wilbur's 517 Prospect Av (LS)
Williams Horner Jewelry 10 Broad St

JUNK DEALERS

Marks Herman 43 W Bergen Pl
Simon Lionel Scrap Metal Dealer 64 Central Av

Wm S. Garrison Agency
REALTOR
ESTABLISHED 1915
Commercial Industrial
Residential
Member Multiple Listing Service
insure your dream house
22 E. Front St., Red Bank, N.J. 07701
Tel. 741-0804

GRANT PRINTERS
COMMERCIAL PRINTING
XEROX COPIES AS LOW AS 3 CENTS EACH
741-9300
Opposite Railroad Station
170 Monmouth • Red Bank
FREE PARKING

HAHNE & COMPANY
DEPARTMENT STORES
54 Halsey St, Newark, N.J. 07102
56 Church St., Montclair, N.J. 07042
609 North Ave., Westfield, N.J. 07090
P.O. Box 38 Newark, N.J. 07101
Tel. 623-4100

SHADOW LAWN SAVINGS & LOAN ASSOCIATION
SIX OFFICES TO SERVE YOU
Main Office: 600 Broadway, Long Branch, N.J. 07740-Tel. 222-1100—BRANCH OFFICES:
New Monmouth Rd. and Hwy. 35, Middletown, N.J. 07748-57 Monmouth Rd., Oakhurst, N.J. 07755-37 W. Front St., Keyport, N.J. 07735 - Main St. Holmdel, N.J. 07733 Middlebrook Shopping Center Office State Hwy. 35 and Deal Rd. Oakhurst, N.J. 07755-Gordons Corner 12 Main St. Englishtown, N.J. 07726 2924 Corlies Ave., Neptune City, N.J., 07753
Englishtown N.J. 07726 Rt. 79 and School Rd. West Marboro, N.J. 07746

KINDERGARTENS

All Day Kindergarten 108 Shrewsbury Av

*KODAK COLOR PROCESSING

DORN'S PHOTO SHOP INC 23A Wallace St (07701), Tel 747-9350
(See Index To Advertisers)

LABORATORIES

Cole Dental Laboratories 569 River Rd (FH)
Computer Systems Laboratory 176 Riverside Av
Dentech's Laboratories 27 Waverly Pl
Electro Impulse Laby Inc 116 Chestnut St
Garden State Testing Laboratories 17 Linden Pl
H T C Laboratory 20 West St
Morgovsky B S Laboratory 56 Leonard St
Red Bank Clinical Laboratory 178 Branch Av
Rush Laboratories 70 E Front St 1st Fl

LAMP SHADES AND FRAMES—DEALERS

Steiner Hilo Studio 63 Riverside Av

LAMPS—RETAIL DEALERS

Currynt Thyng 76 Broad St
D'Antonio Michl 205 S Bridge Av

LANDSCAPE GARDENERS

Hunt Patk J 153 Branch Av
Hunt's Landscaping Serv 228 Spring St
Lopes Jose D 152 W Front St
Murray Wm A 53 Forman St (FH)
Quinn Joseph M 108 Hendrickson Pl (FH)
Zenith Landscaping Service 50 Forman St (FH)

CLAYTON & MAGEE
Hard to Fit Sizes - Famous Brands
Clothing For Men and Boys
Official Boy Scout Supply Headquarters
19 BROAD ST. (07701) TEL. 747-2315

RED BANK RADIATOR WORKS
JOSEPH YENCARELLI
Cooling System Specialist — Air Conditioners
SALES - SERVICE - INSTALLATION
Radiators: Cleaned - Rodded - Repaired - Recored
123 W. Front St. (07701) Tel. (201) 741-1177

CITGO **GLOBE PETROLEUM, Inc.** CITGO
Oil Burners - Sales & Service
Distributors of
CITGO PRODUCTS
9 Central Av. Tel. 747-1023 Red Bank, N.J. 07701

DORN'S PHOTO SHOP Inc.
COMMERCIAL PHOTOGRAPHERS
Reproduction Service — Kodak Color Processing *Authorized Dealers*
15 Wallace St. (07701) Tel. 747-2273

LAUNDRIES

Donald's Laundry 172 E Newman Springs Rd
Morey La Rue Laundry Co 523 Prospect Av (LS)

LAUNDRIES—SELF SERVE

Dee Zee Corp (Automatic Dry Cln & Lndry Village) 117 Monmouth St
Donald's Coinomatic 54 N Bridge Av
Donald's Laundromat 44 Marion St
Parker's Drive In Laundromat 20 Mechanic St
Red Bank Wash O Mat 69 Monmouth St

*LAW OFFICES

Parsons Canzona Blair & Warren
18 Wallace Street
Red Bank, N J (07701)
Telephone 741-5000
Wise Wise & Blankenhorn 205 Broad St (07701) Tel 741-7000

LAWYERS

Abramoff Apy & O'Hern
A Professional Corporation
195 Broad Street
Red Bank, N J (07701)
Telephone 741-3400
Beekman Alston Jr 29 Mechanic St
Beekman & Porter PO Box 850, 29 Mechanic St At Globe Ct (07701), Tel (201) 741-5770
Berich Albert T 61 Monmouth St
Crowell & Otten 219 E Bergen Pl
D'Amico John J Jr 13a Broad St
De Ridder Raymond B 73 Monmouth St
Doherty Paul E 157 Broad St
Doremus Burton T 16 Mechanic St
Drazin Warshaw 25 Reckless Pl
Drucker Joseph 252 Broad St
Finan Bernard B 16 Mechanic St
Fine Herbert H 87 Maple Av
Forgotson Florence F 182 Broad St
Frank Wm H 103 E Front St
Hartman Harvey G 135 Maple Av
Herzfeld Galfrey Springer & Dienst 80 E Front St
Hildebrand Ida 94 W Front St

Red Bank Area Multiple Listing Service, Inc.
Cooperative Clearing House Of Realtors
For Resdential Real Estate
157 Paterson Av. P.O. Box 656, Red Bank, N.J. 07701 Tel. (201) 747-9567

SELECT one of the BEST
Albert S. Miller Shoe Co.
Est. 1846
All Name Brand Quality Shoes for Men-Women-Children
Doctors Orthopedic Prescriptions Filled
18 Broad St., Red Bank, N.J. 07701 Tel. 741-1264

CHARLES R. KNOLL
CARPENTER and MASONRY ALTERATIONS
CABINET WORK - STORE DISPLAYS BUILT
SNOW PLOWING REMOVAL - DUMP TRUCKS RENTALS
LOTS and SIDE WALKS SALTED and SANDED
ASPHALT REPAIRS - COLD or HOT PATCH
9 West St. Red Bank, N.J. 07701 Tels. 202—747-1111—741-9375

John's Beauty Salon
The Finest In Beauty Care For Discriminating Women
Specialist In Hair Shaping Styling And Waving
13 BROAD ST. (07701) TEL. 741-1515

WATERBURY AGENCY
Est. 1925 — REALTOR — INSUROR
Member of Red Bank Area and Monmouth County Multiple Listing Services
Broker: Elizabeth Randall - Broker - Marion Morris - Drusilla Baird - Elizabeth D. Kerekesh William Waterbury - Evalyne M. Knudsen - Associates
62 Maple Ave. Red Bank, N.J. 07701 Tel. (201) 747-3500

LAWYERS—CONTD

Hoffman Bernard H 199 Broad St
King Hadley S Jr 813 River Rd (FH)
Klatsky Himelman & Klatsky 320 Broad St
Kosene Milton 596 River Rd (FH)
Labrecque Labrecque Parsons & Bassler 188 E Bergen Pl
Manson W Gilbert 61 Monmouth St
Marsen Richd A 43 W Front St Rm 17
Massell Jerry J 76 E Front St
Mc Omber Adrienne H 569 River Rd (FH)
Murphy & Springberg 43 Wallace St
Parsons Canzona Blair & Warren
18 Wallace Street
Red Bank, N J (07701)
Telephone 741-5000
Petillo John A 114 Maple Av
Reussille Cornwell Mausner & Carotenuto 34 Broad St (07701) Tel 741-1800
Smith John A 76 E Front St
Tulp Arnold J 103 E Front St
Von Arx Brooks 777 River Rd (FH)
Weigand Danl S 77 Broad St Rm 9
Wise Wise & Blankenhorn 205 Broad St (07701) Tel 741-7000
Zager Fusch Lecstein & Kauff 248 Broad St

LEATHER GOODS—RETAIL

Blacksheep Ltd Leather Shop The 769 River Rd (FH)

LETTER SHOPS

Graphic Computer Mailing Corp 164 Monmouth St

LIBRARIES

Eisner Memorial Library (Red Bank Pub Library) 84 W Front St
Little Silver Public Library 484 Prospect Av (LS)
LONG BRANCH LIBRARY 328 Broadway (Long Branch, NJ 07740) Tels 222-3900, Childrens Dept 222-4803
MONMOUTH COUNTY LIBRARY 25 Broad St (Freehold NJ 07728) Tel 431-4000
Red Bank Catholic School Library 112 Broad St
Red Bank Public Library 84 W Front St

CRYSTAL LIQUORS
CHESTER A. RUSIN, Owner
Domestic and Imported
Wines — Liquors — Beers
Portable Bar and Glasses Rental Service
21 W. Front St. Red Bank, N.J. (07701) Tel. (201) 741-0218

PALMIERI — MANCUSO
PLUMBING — HEATING CONTRACTORS
66 B - Bridge Av. 67701 Tel. 747-5591

BEAR ALIGNMENT— C&D AUTO SERVICE CENTER
General Auto Repairs - Tune-Ups - Brakes
Wheel and Steering Service - Road Service
Atlas Tires - Batteries and Accessories
165 Monmouth St. Red Bank, N.J. 07701 Tel. 741-5873

LIGHT, HEAT AND POWER COMPANIES

Jersey Central Power & Light 160 E Newman Springs Rd

JERSEY CENTRAL POWER & LIGHT CO, 50 English Plaza (07701), Tel 741-4550

*LIMOUSINE SERVICE—AIRPORT

ECONO-CAR OF RED BANK 415 Shrewsbury Av (Shrewsbury 07701) Tel 747-0173 (See Index To Advertisers)

*LIMOUSINE—CHAUFFEURED SERVICE

ECONO-CAR OF RED BANK 415 Shrewsbury Av (Shrewsbury 07701) Tel 747-0173 (See Index To Advertisers)

*LIQUOR AND GOURMET SHOP

DAVIDSON'S LIQUORS INC 26 Broad St (07701) Tel 747-3334

LIQUOR AND WINES—RETAIL

Aymonier Heuri 633 Little Silver Pt Rd (LS)
Bilow Inc 64 Monmouth St
Cellar Inc The 570 River Rd (FH)
Crystal Liquors 21 W Front St
Danny's Wine Gallery 7 S Bridge Av
Davidson Liquor & Gourmet Shop 26 Broad St
Eiffel Liquors 184 Monmouth St
Felshman Harry 228 W Bergen Pl
Heritage Liquors 1 Broad St
Liquor Closet Inc The 143 Broad St

LITTLE SILVER LIQUORS INC 497 Prospect Av (Little Silver 07739) Tel 741-3343 (See Index To Advertisers)

Monmouth Liquor 168 E Newman Springs Rd
Peoples Liquor Store 101 Shrewsbury Av
Sanders & Co 67 Broad St
Shamrock Liquor Store 172a Monmouth St
Tomaino's Liquors 161 Shrewsbury Av
Willowbrook Liquor Store 740 River Rd (FH)

*LIQUORS WINES AND BEER—RETAIL

CRATE'S BEVERAGES INC, 14-24 N Bridge Av (07701), Tel 747-1485

LEON'S RUG CLEANERS
Dry Cleaners and Launders Since 1912
We Clean Rugs Bright, Easily and Economically
64 WHITE ST. (07701) TEL. 747-2800

COLONIAL FIRST NATIONAL BANK
18 OFFICES SERVING MONMOUTH AND MERCER COUNTIES
MAIN OFFICE: 303 BROAD ST. RED BANK, NEW JERSEY 07701
TEL. 741-1000

JOHN E. DAY FUNERAL HOME
C. SIDUN, Director
Opposite Molly Pitcher Inn
85 Riverside Ave. Red Bank, N.J. 07701
Tel. (201) 747-0332

MEMBER OF THE NATIONAL ASSOCIATION OF INSURANCE AGENTS
BOYNTON & BOYNTON, Inc.
Monmouth County's Largest Insurance Agency
Opposite Police Station
747-0952 Drummond Pl., Red Bank, N.J. 07701 747-0952
KNOW YOUR POLICY INSURANCE SPECIALISTS

LITHOGRAPHERS

Riverview Press 64 Grant Pl (LS)

*LOANS—ALL TYPES

CENTRAL JERSEY BANK AND TRUST COMPANY THE Sycamore Av (Shrewsbury; 07701), Tel 531-3300 (See Index To Advertisers)

COLONIAL FIRST NATIONAL BANK THE Main Office 303 Broad St, (07701) Tel 741-1000 (See Index To Advertisers)

LOANS—COLLATERAL AND SALARY

First Merchants Natl Bank (Installment Loan Dept) 150 Broad St

Investers Loan Corp 77 Broad St Rm 4 7

LOANS—MORTGAGE

MAINSTAY FEDERAL SAVINGS & LOAN ASSOCIATION, 36 Monmouth St (07701), Tel 741-0663

LOCKSMITHS

Dunlap Ken Locksmith 123 W Front St

*LUBRICANTS DISTRIBUTORS

FLUHR W A INC (Texaco), Office-White Rd At Railroad Crossing (Little Silver; 07739), Tel 741-6100, PO Box 486 (Red Bank; 07701) (See Index To Advertisers)

LUGGAGE

Surray Luggage 125 Broad St

*LUMBER

BLAISDELL LUMBER CO 15 S Bridge St (07701) Tel 741-2121 (See Index To Advertisers)

LUMBER—RETAIL

Blaisdell Lumber Co 15 S Bridge Av

RED BANK LUMBER CO 9 Wall St (07701) Tel 741-5500

TRIANGLE PACIFIC LITTLE SILVER CORP 155 Sycamore Av (Little Silver 07739) Tel 741-7800

ALBERT BURDGE & SON, Inc.
LOCAL - LONG DISTANCE MOVERS
Since 1900
Serving Monmouth County Area
MAYFLOWER AGENTS
24 Clay St. (07701)
Tel. 741-0894

BLAISDELL LUMBER CO.
LUMBER - MILLWORK - BUILDING SUPPLIES
MASON MATERIALS - ALUMINUM PRODUCTS
15 S. Bridge Av. (07701) **Tel. 741-2121**

MACHINERY MFRS

Accu Built 20 West St
Seals Eastern Inc 134 Pearl St

*MAILING LISTS

POLK R L & CO
POLK BUILDING
431 HOWARD STREET
DETROIT, MICHIGAN (48231)

MANUFACTURERS AGENTS

Eastern Protection Sales Corp 50 Birch Av (LS)
Motoreps Co 157 Broad St Rm 13
Pace James M 38 Hance Rd (FH)
Russell Associates Inc 569 River Rd (FH)

*MARINAS

MOLLY PITCHER INN & MOTEL, Route 35 (07701), Tel 747-2500
(See Index To Advertisers)

MARINE SUPPLIES

BOATSMAN'S SHOP THE, 24 Wharf Av (07701), Tel (201) 741-5780
Jersey Marine Co Inc 24 Wharf Av

MARKET RESEARCH AND ANALYSIS

White Don Inc 10 Spring St

MEATS—RETAIL

Citarella Meats And Delicatessen 10 Prospect Plaza (LS)
Gerb's Meat Market 52 Monmouth St
Lane's Meat & Poultry Market 10 White St
Monmouth Meats 110 Monmouth St
Monmouth Meats 90 Oceanport Av (LS)
Siers Kosher Butcher Shop 72 S Bridge Av

MERCANTILE AGENCIES

DUN & BRADSTREET INC, PO Box 789, 303 W Main St (Freehold; 07728), Tel (201) 431-1700

LITTLE SILVER MIKE'S
TOYS — BABY FURNITURE — BABY CARRIAGES
BICYCLES — GYM SETS
1 Sycamore Av. Little Silver, 07739 **Tel. 741-2428**

RED BANK ROOFING CO.
Complete Roofing and Siding Service
Hot Tar Roofing Leaders and Gutters
Residential and Industrial
249 Maple Ave. (07701) **Tel. 747-0635**

ACME FURNITURE CO.
Since 1914
Quality Furniture — Bedding
Carpets — Rugs — Floor Covering
137 Monmouth St. Red Bank, N.J. 17701 Tel. (201) 747-2104

TELEVISION & APPLIANCE CO.
SALES and SERVICE
52 Monmouth St. Red Bank, N.J. 07701

METAL GOODS MFRS

Corrosion Fabrication Co Inc 50 Birch Av (LS)

MICROFILMING EQUIPMENT AND SERVICE

HOSPITAL PICTURE SERVICE, 28 Linden Pl (07701), Tel 741-1123 (See Index To Advertisers)

*MILLWORK AND STAIR BUILDERS

OSBORN AMORY E CO INC 9 Catherine St (07701), Tel 741-0105

MINERALS, CLAY, ETC

Village Lapidary 30 Monmouth St

MOLDING MFRS

Span Craft Studios 37 E Front St

*MORTGAGE LOANS

CENTRAL JERSEY BANK AND TRUST COMPANY THE Sycamore Av (Shrewsbury; 07701), Tel 531-3300 (See Index To Advertisers)

MARINE VIEW SAVINGS & LOAN ASSOCIATION 1184 Highway 35 (Middletown 07740) Tel 671-4200 (See Index To Advertisers)

MONMOUTH SAVINGS AND LOAN ASSOCIATION
BROAD AND BERGEN
RED BANK, N J (07701)
TELEPHONE 741-3700
(See Index To Advertisers)

SHADOW LAWN SAVINGS & LOAN ASSOCIATION, Main Office: 600 Broadway (Long Branch; 07740), Tel 222-1100, Branches Monmouth Rd (Oakhurst; 07755), 37 W Front St (Keyport; 07735), 1205 Highway 35 (Middletown; 07748), Main St (Holmdel; 07733), 2024 Corlies Av (Neptune City; 07753), Gordons Corner Rd (Englishtown; 07726), 12 Main St (Englishtown; 07726), Middlebrook Shopping Center Office, State Highway 35 And Deal Rd (Ocean Township; 07712), Rt 79 And School Rd West (Marlboro; 07746) 18 Sycamore Av (Little Silver NJ 07739) (See Index To Advertisers)

WALKER & WALKER, 661 Broad St (Shrewsbury; 07701), Tel 741-5212, Route 35 (Middletown N J; 07748), Tel 671-3311 (See Index To Advertisers)

MONMOUTH CONSOLIDATED WATER CO.
TEL. 842-6900
661 Shrewsbury Av. Shrewsbury, N.J. 07701

DUN & BRADSTREET Inc.
Wayne Gest, Service Mgr.
Edward Radomsky, Credit Reporting Mgr.
Credit Reporting and Mercantile Agency
P.O. Box 789 303 W. Main St. Freehold, N.J. 07728 Tel. (201) 431-1700

MOTELS

MOLLY PITCHER INN & MOTEL, Route 35 (07701), Tel 747-2500 (See Index To Advertisers)

MOTORCYCLE DEALERS

J & R Cycle Service 171 W Front St

MOTORCYCLE MFRS

Rowan Indus 107 Monmouth St Rm 3

*MOVING AND STORAGE

ANDERSON BROS INC 51-53 Mechanic St (07701) Tel 741-0030

*MOVING STAIRWAYS

BURDGE ALBERT & SON INC (Mayflower Agents), 24 Clay St (07701) Tel 741-0894 (See Index To Advertisers)

MOVING VANS

Allied Van Lines Inc 51 Mechanic St
Saggese Movers & Storage 178 S Bridge Av

MUSIC AND MUSICAL INSTRUMENTS DEALERS

Anderson's (Pheonix Hardware Co) 30 Broad St
Jack's Music Shop 21 Broad St
Red Bank Music 60 English Plaza

MUSIC TEACHERS

Alladin Music Studio 191 W Front St
Aronott Milton 12 Doughty La (FH)
Manfredi Music Studio 100 Laurel Dr (LS)
Monmouth Conservatory Of Music 2 Cross St (LS)
Ostendorff Angelica K 25 Waverly Pl
Williams Alethia S 50 Bank St

NEWS DEALERS

Breslow Israel H 22 John St

NEWSPAPERS

Asbury Park Press Inc 15 Monmouth St

Adams Memorial Home
Est. 1865
WM. J. CONNELLY
Owner
Manager
Funeral Directors
Phone
747-0226
310 BROAD ST.

CAR RENTAL & LIMOUSINE SERVICE
ECONO - CAR OF RED BANK
747-0173
415 Shrewsbury Shrewsbury, N.J. 07701

55 West Front Street
Red Bank, New Jersey 07701
Tel. 201 - 842-3800

DONALD E. BISGROVE
Administrator

MEDICENTERS OF AMERICA INC

Private enterprise dedicated to better health care

For Business, Pleasure or Both ● Superb Dining ● Cocktail Lounge

Molly Pitcher Inn & Motel

Red Bank, N.J. On Rt. 35 (201) 747-2500

Climate Controlled Conference Rooms - Classroom Lighting ● Excellent Banquet Facilities ● Wedding Receptions ● 110 Rooms Fireproof and Completely Air Conditioned ● TV ● Swimming Pool ● Marina ● Ample Free Parking

NEWSPAPERS—CONTD

DAILY RECORD INC, 70 S Seventh Av (Long Branch; 07740), Tel 222-1000 (See Index To Advertisers)

DAILY REGISTER THE
MAIN OFFICE
105 CHESTNUT STREET
RED BANK, N J (07701)
TELEPHONE 741-0010
BRANCHES
30 EAST MAIN STREET
FREEHOLD, N J (07728)
TELEPHONE 462-2121
ROUTE 35
MIDDLETOWN, N J (07748)
TELEPHONE 671-2250
279 BROADWAY
LONG BRANCH, N J (07740)
TELEPHONE 222-0010
(See Index To Advertisers)

Newark Star Ledger (Br) 157 Broad St Rm 21

NOTARIES PUBLIC

Antinozzi Mary Lou 89 Shrewsbury Av
PARSONS CANZONA BLAIR & WARREN, 18 Wallace St (07701), Tel 741-5000

NUMISMATISTS

Monmouth Stamp L Coin Shop 39 Monmouth St

NURSERYMEN

Lawn Ranger The 65 Standish Rd (LS)

NURSES

De Saint Croix Marie Mrs 23 Kemp Av (FH)

NURSING HOMES

MEDICENTERS OF AMERICA INC 55 W Front St (07701) Tel (201) 842-3800 (See Index To Advertisers)
Rivercrest Nursing Home 31 Chapin Av

Atlantic Adjusters, Inc.
COLLECTIONS
Professional and Commercial Accounts - Computerized Records
Data Processing Service—Computer Center
704 Cookman Ave., Asbury Park, N.J. 07712
Tel. 774-3030

GLOBE PETROLEUM, Inc.
Oil Burners - Sales & Service
Distributors of
CITGO PRODUCTS
9 Central Av. Tel. 747-1023 Red Bank, N.J. 07701

OFFICE SUPPLIES AND EQUIPMENT

Ellis Office Supply Co 162 Monmouth St
Litton Systems Inc 320 Broad St
Office Planning Inc 179 Broad St
Serpico's Office Equipment Co 101 Monmouth St

*OIL BURNERS AND OIL BURNING EQUIPMENT—SALES AND SERVICE

SEABOARD SERVICE 400 Broadway (Long Branch NJ 07740), Tel 741-0248 (See Index To Advertisers)

OIL BURNERS—SALES AND SERVICE

FLUHR W A INC (Texaco), Office-White Rd At Railroad Crossing (Little Silver; 07739), Tel 741-6100, PO Box 486 (Red Bank; 07701) (See Index To Advertisers)
GLOBE PETROLEUM INC, 9 Central Av (07701), Tel 747-1023, Nights Tel 741-3423 (See Index To Advertisers)

OIL PRODUCERS AND SHIPPERS

Dixon Oil Co Inc 107 Monmouth St

*OIL—FUEL

GLOBE PETROLEUM INC, 9 Central Av (07701), Tel 747-1023, Nights Tel 741-3423 (See Index To Advertisers)

OILS AND LUBRICANTS—DEALERS

GLOBE PETROLEUM INC, 9 Central Av (07701), Tel 747-1023, Nights Tel 741-3423 (See Index To Advertisers)
Rele Inc 25 West St

OPHTHALMOLOGISTS

London Merritt E 325 Broad St
Seventy East Opthalmology 70 E Front St 3d Fl

OPTICIANS—RETAIL

Smith James F 11 White St

OPTOMETRISTS

Brophy Malcolm F 466 Prospect Av (LS)
Groffman Sidney 29 Reckless Pl
Kramer Sydney N 29 Reckless Pl
Sklar David E 53 Broad St
Stratton Edw W 654 River Rd (FH)
Trachtman Eug 74 Broad St

MARINE VIEW SAVINGS
SAVINGS AND HOME FINANCING PLANS
MAIN OFFICE 1184 HWY. 35
MIDDLETOWN, 07740
TEL. 671-4200

More goods are bought and sold through the Classified Business Lists of the Directory than by any other medium on earth.

AIR SERVICES, Inc.
The Professional Approach To Air Conditioning
DESIGN - SALES - SERVICE - INSTALLATION
837 Broad St. Tel. 741-1530 Shrewsbury 07701

WORDEN FUNERAL HOME
Clark Foster, Manager Funeral Director
Opposite Riverside Hospital
60 East Front St., Red Bank, N.J. 07701 Tel. (201) 747-0557

ORGANIZATIONS—BENEVOLENT AND FRATERNAL

Bates Lodge No 220 (I B P O Of E) 306 Shrewsbury Av
Masonic Temple Lodge No 277 784 River Rd (FH)
Moose Lodge No 2042 7 Broad St
Mystic Brotherhood Lodge 21 152 Maple Av
Navesink Lodge No 39 (IOOF) 16 Monmouth St
Navesink Rebecca Lodge No 79 (IOOF) 16 Monmouth St
Phyllis Wheatley Temple No 276 (I B P O Of E) 306 Shrewsbury Av
Red Bank Council 3187 (K Of C) 260 3d St (FH)
Red Bank Lodge No 233 (BPOE) 40 W Front St

ORGANIZATIONS—BUSINESS, CIVIC AND PROFESSIONAL

Kiwanis Club 88 Riverside Av
Lions Club 88 Riverside Av
Red Bank Area Chamber Of Commerce 5 Broad St
Red Bank Retail Trade Board 5 Broad St
Rotary Club 88 Riverside Av
Scarpellino Medical Associates 119 Maple Av

ORGANIZATIONS—LABOR

Amalgamated Clothing Wkrs Of Am Union Loc No 293 107 Monmouth St Rm 7
Carpenter's Union Local 2250 Wikoff Pl
International Ladies Garment Wkrs Union Loc 130 54 Broad St Rm 208
International Union Of Elec Radio & Mach Wkrs 107 Monmouth St Rm 4

ORGANIZATIONS—MISCELLANEOUS

Boy Scouts Of America 51 Fisk St (FH)
Cat Fancier's Association 23 Mechanic St
Community Ymca (Red Bank Area) 166 Maple Av
Girl Scouts Of America 51 Fisk St (FH)
Kuban Cossacs Assn 15 Pearl St
Lenape Club 88 Riverside Av
Lions International Org 103 E Front St
Monmouth County Christian Womens Club 88 Riverside Av
Tuller Foundation 103 E Front St

Who Sells It?
Is Answered by the Classified Business Lists in this Directory

Little Silver Liquors, Inc.
WINES—CORDIALS—LIQUORS—BEER
Free Delivery—Gift Wrapping Our Specialty
497 Prospect Ave., Little Silver, N.J. 07739 **Tel. 741-3343**

ORGANIZATIONS—PATRIOTIC AND VETERANS

American Legion Post 168 N Bridge Av

ORGANIZATIONS—WELFARE AND RELIEF

Alcoholism Council Of Monmouth Co N J Inc 54 Broad St Rm 225
Association For Retarded Children 30 Hudson Av
Catholic Welfare Bureau 145 Maple Av
Medicenters Of America Inc (Br) 55 W Front St
Monmouth Co Unit N J Assoc For Rtdd Chldrn Inc 16 Spring St
Monmouth Mental Health Assoc 16 Spring St
Monmouth Work Shop Inc 134 Pearl St

PAINT—RETAIL

Colorest Co 17 Broad St
D & H Paint Co 14 W Front St
Monmouth Wallpaper & Paint Co Inc 20 White St
Sherwin-Williams Co The (Br) 137 Broad St

*PAINTS AND WALLPAPER—RETAIL

COLOREST CO, 17 Broad St (07701), Tel 741-0001

PARKING LOT MAINTENANCE SERVICE

Traffic Line Co 38 Burrowes Pl

PARKS AND PLAYGROUNDS

East Side Park 34 Harrison Av
Fair Haven Memorial Park 753 River Rd (FH)
High School Athletic Field 25 W Bergen Pl
Little Silver Playground 115 Markham Pl (LS)
Marine Park 20 W Union St
Mc Carter Park 30 Willow St (FH)

PATENT ATTORNEYS

Clapp Roger A 43 Wallace St

PEST CONTROL

Chesapeake Exterminating Co 39 Pearl St
Fogging Unlimited Inc 28 Linden Pl

REALTOR®
REDDEN AGENCY
INSURORS REALTORS
LIST WITH US FOR IMMEDIATE ACTION
Tel. 741-9100
MEMBER OF MULTIPLE LISTING SERVICE
301 Maple Av. Cor Bergen Pl. Hwy 35, Red Bank, N.J. 07701

Where To Buy?

Consult the Classified Business Lists In This Directory

JOSEPH G. McCUF, Inc.
REALTOR - MEMBER OF MULTIPLE LISTING
Homes - Farms - Estates - Water Fronts
30 Ridge Rd. Tel. 201-842-2760 Rumson, N.J. 07760

Est. 1933
OIL DELIVERY Inc.
Mobil
Mobilheat
Luxaire
• Fuel Oil • Air Conditioning • Oil Burners
Sales and Service
3 Herbert St. Red Bank, N.J. 07701 Tel. (201) 741-0610

PET SHOPS AND SUPPLIES

Little Silver Pets & Supplies 8 Prospect Plaza (LS)
Tropical Marineland 76 Broad St

PHARMACEUTICAL PRODUCTS

Robins A H Pharmaceutical Supply Co 54 Broad St Rm 202

PHARMACIES

Little Silver Family Pharmacy 10 Church St (LS)

PHONOGRAPHS AND RECORDS—DEALERS

Park Records 86½ Broad St
Virgo Record Room 247 Shrewsbury Av

PHOTOGRAPHERS

Edelstein Monroe A 120 Fair Haven Rd (FH)
Edelstein Monroe A 39 Gillespie Av (FH)
Hospital Picture Service 28 Linden Pl
Lorstan's Studio 47 Broad St
Petersen C Allen 77 Mc Laren St
Rue Studios 35 Silverton Av (LS)

PHOTOGRAPHERS—COMMERCIAL

DORN'S PHOTO SHOP INC 23A Wallace St (07701), Tel 747-9350
(See Index To Advertisers)

Page Photo Service 35 Monmouth St

*PHOTOGRAPHERS—PORTRAIT

DORN'S PHOTO SHOP INC, 15 Wallace St (07701), Tel 747-2273
(See Index To Advertisers)

PHOTOGRAPHIC APPARATUS—DEALERS AND REPAIRING

Andeco Industries Inc 74 Shrewsbury Av

*PHOTOSTAT—PHOTO FINISHING

DORN'S PHOTO SHOP INC, 15 Wallace St (07701), Tel 747-2273
(See Index To Advertisers)

More goods are bought and sold through the Classified Business Lists of the Directory than by any other medium on earth.

MONMOUTH COUNTY'S MORNING NEWSPAPER
DAILY RECORD
70 S. Seventh Ave. Long Branch, N.J. 07740
Telephone (201) 222-1000

PHYSICIANS AND SURGEONS—M.D.

Adler Saml S 229 Broad St
Allegra Edw 282 Broad St
Baker Elsworth P 51 Hance Rd (FH)
Banta Edw E 3 Fisher Pl
Cantor Eug L 326 Broad St
Casazza John A 286 Broad St
Costa Philip L 88 E Front St
Cunneff Raymond L Jr 21 E Front St
Danzig Leonard S 27 Pinckney Rd
Dimitrow Helen D 236 Broad St
Doehner Gunther A 252 Broad St
Donahue Laurence A 87 E Front St
Dubel Steph J 119 Maple Av
Ellis Wm C 43 W Front St Rm 7
Feldman Joel 133 Maple Av
Galassi Mario 21 E Front St
Gallo Frank W 261 White Rd (LS)
Gelber Marc B 191 Broad St
Genova M Leonard 132 E Bergen Pl
Gilbertson Frank E 5 Globe Ct
Gill Donald N 119 Maple Av
Gilmour Thos J Jr 21 E Front St
Glassman S Harlan 326 Broad St
Greenleaf Helen E Mrs 95 Monmouth St
Greisman A D 252 Broad St
Hakim Houshang 132 E Bergen Pl
Halligan Wm A 21 E Front St
Heffernan Evelyn D 31 Seven Bridges Rd (LS)
Heffernan John F 31 Seven Bridges Rd (LS)
Hodas Sidney M 135 Branch Av
Jamison Wm A 54 Broad St Rm 219
Jasaitis J E 252 Broad St
Johnson Raymond F Jr 191 Broad St
Kelly Charles W 79 W Front St
Kendall Allen B 135 Maple Av
Klein Gerald J 54 Broad St Rm 309
Kolarsick Albert J 258 Broad St
Kouten Joseph W Jr 21 E Front St
Lazaroff Michl 326 Broad St
Lefrak Steven L 43 W Front St Rm 7
Lemp Rolph W 403 River Rd (FH)
Littman Donald S 133 Markham Pl (LS)
Loebel Arth S 27 Pinckney Rd
Long Elias E 85 W Front St
Ma K T 79 Maple Av
Maresca Massimo 229 Broad St
Miller Chas L 119 Maple Av
Monmouth O B-Gyn 70 E Front St
Monmouth Pediatric Group 43 W Front St Rm 7
Movelle John B 457 River Rd (FH)
Murphy Bernard P 252 Broad St
Oherhand Robt 258 Broad St
Olshansky Donald S 27 Pinckney Rd

C. W. GRIMMER & SONS, Inc.
EST. 1927
Steel Fabricators
Fire Escapes - Ornamental Iron Work
Burglar Guards - Metal Work
75 Gilbert St. Tel. 741-2189 — 741-9294 New Shrewsbury, N.J. 07701

Who Sells It?
Is Answered by the Classified Business Lists in this Directory

PHYSICIANS AND SURGEONS—M.D.—CONTD
Osten Edwin S 20 Haddon Pk (FH)
Parker James W 175 Shrewsbury Av
Parker James W Jr 179 Shrewsbury Av
Paterno Charles F 258 Broad St
Pisani Anthony J 25 Sycamore Av (LS)
Platt Ronald I 43 W Front St Rm 7
Podell A Alf 321 River Rd
Powers John D 285 Fair Haven Rd (FH)
Quirk Martin A 43 W Front St Rm 7
Radiology Group 20 Union St
Robertson Robt 258 Broad St
Rocco Leo C 75 Maple Av
Rothman Donald 135 Maple Av
Scarpellino Carmen J 119 Maple Av
Seril Jose A 252 Broad St
Sheehan Geo A Jr 79 W Front St
Siegel Victor 292 River Rd
Simon Lester D 231 Maple Av
Sinnott John Jr 151 E Front St
Stich Ernest 28 Leroy Pl
Torsney Philip J 49 Branch Av
Urology Associates 70 E Front St
Waters Edw G Jr 258 Broad St
Whalen Gerald F 87 E Front St
White E M Jr 267 Broad St
White Wm H 267 Broad St
Wiley Herman O 326 Shrewsbury Av
Winters Danl M 5 Globe Ct
Wood Wm L 258 Broad St

PHYSICIANS AND SURGEONS OSTEOPATHIC

Rudnick Macy M 206 Broad St

PHYSICIANS' AND HOSPITAL SUPPLIES DEALERS

Manfredi Surgical & Ortho Inc 21 E Front St
South Jersey Surgical Supply 33 E Front St

PHYSIOTHERAPISTS

Physical Therapist Service 16 Wikoff Pl

PICTURE FRAMES AND PICTURES DEALERS

Frame Art Studio 14 Wall St

PLANING MILLS

Osborn Amory E Co Inc 9e Catherine St

*PLUMBING & HEATING CONTRACTORS

PALMIERI-MANCUSO 66B Bridge Av (07701) Tel 747-5591 (See Index To Advertisers)

SEABOARD SERVICE
GENERAL MOTORS DELCO-HEAT
ICE—FUEL OIL
Oil Burner Sales — 24 Hour Service
400 Broadway, Long Branch, N.J. 07740 Tel. (201) 741-0248

PLUMBING SUPPLIES—DEALERS

Miner Supply Co 129 W Front St
Sanitary Supply Co 163 W Front St

PODIATRISTS

De Carlo Rafael 90 Maple Av

POWER TOOLS AND EQUIPMENT

Merritt Lawn Mower Shop 24 Mechanic St

PRESS CLIPPINGS

Garden State Press Clipping Bureau 162 E Newman Springs Rd

*PRINTERS—ABSTRACT

LITTLE SILVER PRESS INC 505 Broad St (Shrewsbury 07701) Tel 842-1686
LOUMEL PRESS INC 44B Monmouth St (07701), Tel 741-4594

PRINTERS—BOOK AND COMMERCIAL

Commercial Press The 169 W Front St
Douglass Press 30 Gold St
Echo Press The 145 W Bergen Pl
GRANT PRINTERS Opposite Railroad Station 170 Monmouth St (07701) Tel 741-9300 (See Index To Advertisers)
Laird's Stationery & Printing 594 River Rd (FH)
Van Brunt Printing Co 126 Shrewsbury Av

*PRINTERS—OFFSET

GRANT PRINTERS Opposite Railroad Station 170 Monmouth St (07701) Tel 741-9300 (See Index To Advertisers)

PRODUCE COMMISSION MERCHANTS

Galatro John Produce Market 9 Wharf Av

PRODUCE DEALERS—RETAIL

Sickles Farm 209 Rumson Rd (LS)

PSYCHIATRISTS

Mc Creight David W 342 Broad St
O'Scanlon Declan 43 W Front St Rm 18
Pignataro Frank P 342 Broad St

REALTOR®
John F. Anderson Agency
REAL ESTATE
MEMBER MULTIPLE LISTING SERVICES
636 RIVER ROAD, FAIR HAVEN, N. J. 07701
TEL. 201 - 741-4477
2780 HWY. 35 HAZLET, N. J. 07730
TEL. 739-1515

Where To Buy?
Consult the Classified Business Lists In This Directory

PSYCHOLOGISTS

Angers Wm P 59 Leroy Pl
Evan Raphael 43 W Front St Rm 18
Rescoff David A 43 W Front St Rm 18

PUBLIC RELATIONS COUNSEL

Bruce Robt K 1 Forrest Av (FH)

PUBLISHERS

Howland Publishing Co Inc 54 Shrewsbury Av

*PUBLISHERS—DIRECTORY

POLK R L & CO
600 WASHINGTON STREET
BOSTON, MASS (02111)

*PUBLISHERS—NEWSPAPER

DAILY REGISTER THE
MAIN OFFICE
105 CHESTNUT STREET
RED BANK, N J (07701)
TELEPHONE 741-0010
BRANCHES
30 EAST MAIN STREET
FREEHOLD, N J (07728)
TELEPHONE 462-2121
ROUTE 35
MIDDLETOWN, N J (07748)
TELEPHONE 671-2250
279 BROADWAY
LONG BRANCH, N J (07740)
TELEPHONE 222-0010
(See Index To Advertisers)

RADIO AND TELEVISION EQUIPMENT SALES AND SERVICE

Adams T V Inc 177 W Front St
Buck's Radio & Television Serv 15 Mechanic St

RADIO AND TELEVISION REPAIRING

Giblin Radio & TV Serv 43 Silverton Av (LS)

RADIO AND TELEVISION SETS—SALES AND SERVICE

A-C Television & Appliance Co 52 Monmouth St
Collins Arth J 239 Spring St Apt B6
Little Silver T V & Appliance 12 Ayres La (LS)
Red Bank T V Service 205 W Front St

RAILROADS

Central Railroad Of New Jersey (Pass Sta) 185 Monmouth St
New York & Long Branch Railroad 185 Monmouth St
New York & Long Branch Railroad 801 Branch Av (LS)
New York & Long Branch Railroad (Track Supvrs Ofc) 97 Oakland St

READING ROOMS

Christian Science Reading Room 76 Broad St

REAL ESTATE

Allaire-Farrow Agency Inc 294 Broad St
American Industrial Properties Report Inc 74 Shrewsbury Av
Anderson John F Agency 636 River Rd (FH)
Armstrong E A Agency Corp 555 Prospect Av (LS)
Atwood Rawson 103 E Front St
Benowitz Max Agency 87 Maple Av
Borus Russell M Agency 600 River Rd (FH)
Bowers Philip J & Co 127a Manor Dr
Bowers Philip J & Co 43 W Front St Rm 6
Brewer C & Co Ltd 176 Riverside Av
Bryan Dorothy M Mrs 316 Broad St
Camassa Agency Inc 4 Parker Av (LS)
Cozens Agency 813 River Rd (FH)
Crowell Real Estate Agency 783 River Rd (FH)
Dexter Development Corp 103 E Front St
Dowstra Agency Inc The 91 E Front St
GARRISON WILLIAM S AGENCY, 22 E Front St (07701), Tel 741-0804 (See Index To Advertisers)
Hall Ted Agency 733 River Rd (FH)
Harry Drazin Real Estate 333 Broad St
Irwin Jean K Mrs Marine Park
McCUE JOSEPH G INC 30 Ridge Rd (Rumson, N J 07760) Tel (201) 842-2760 (See Index To Advertisers)
Mc Gowan Ryan Agcy 234 River Rd
Mc Kenna Frank W Jr 276 Broad St
Morrill Meyer 60 Broad St Rm 14
NEMETH & NICOLLETTI AGENCY 102 W Front St (07701) Tel 741-2240
RED BANK AREA MULTIPLE LISTING SERVICE INC 157 Paterson Av PO Box 656 (Red Bank; 07701), Tel 747-9567

REDDEN AGENCY, 301 Maple Av Cor Bergen Pl (07701; Hwy 35), Tel 741-9100 (See Index To Advertisers)

Rocar Co 41 Monmouth St
Schanck Geo S Agency 8 Linden Pl
Sego Realty Ltd 25 West St

J. J. KING TIRE CO.
OVER 23 YEARS EXPERIENCE
Quality Tires - Passenger Cars and Foreign Cars
Truck Fleets - Road Service
62 West Bergen Place (07701) Tel. 741-4604 — 741-4654

More goods are bought and sold through the Classified Business Lists of the Directory than by any other medium on earth.

REAL ESTATE—CONTD
Thompson Agency 46 E Newman Springs Rd
Trufolo-Menna Agency 466 Prospect Av (LS)
Turtur Felix J III 69 Princeton Rd (FH)
Van Horn Ray Agency 804 River Rd (FH)

WALKER & WALKER
661 BROAD STREET
SHREWSBURY, N J (07701)
TELEPHONE 741-5212
ROUTE 35 MIDDLETOWN, N J (07748)
TELEPHONE 671-3311
(See Index To Advertisers)

WATERBURY AGENCY, 62 Maple Av (07701), Tel (201) 747-3500
(See Index To Advertisers)
Willits International Co 176 Riverside Av

*REAL ESTATE APPRAISERS

WALKER & WALKER
661 BROAD STREET
SHREWSBURY, N J (07701)
TELEPHONE 741-5212
ROUTE 35 MIDDLETOWN, N J (07748)
TELEPHONE 671-3311
(See Index To Advertisers)

*REAL ESTATE COMMERCIAL & INDUSTRIAL

ANDERSON JOHN F AGENCY 636 River Rd (Fair Haven 07701) Tel 741-4477, 2780 Hwy 35 (Hazlet 07730) 1/10 Mile South Of Holiday Inn Tel 739-1515 (See Index To Advertisers)

REAL ESTATE OWNERS AND DEALERS

Redi-Flo Corp 25 West St

*REAL ESTATE—FARMS AND ACREAGE

ANDERSON JOHN F AGENCY 636 River Rd (Fair Haven 07701) Tel 741-4477, 2780 Hwy 35 (Hazlet 07730) 1/10 Mile South Of Holiday Inn Tel 739-1515 (See Index To Advertisers)

*REAL ESTATE—RESIDENTIAL

ANDERSON JOHN F AGENCY 636 River Rd (Fair Haven 07701) Tel 741-4477, 2780 Hwy 35 (Hazlet 07730) 1/10 Mile South Of Holiday Inn Tel 739-1515 (See Index To Advertisers)

*REALTORS

ANDERSON JOHN F AGENCY 636 River Rd (Fair Haven 07701) Tel 741-4477, 2780 Hwy 35 (Hazlet 07730) 1/10 Mile South Of Holiday Inn, Tel 739-1515 (See Index To Advertisers)

REALTORS—CONTD

GARRISON WILLIAM S AGENCY, 22 E Front St (07701), Tel 741-0804 (See Index To Advertisers)

McCUE JOSEPH G INC 30 Ridge Rd (Rumson, N J 07760) Tel (201) 842-2760 (See Index To Advertisers)

RED BANK AREA MULTIPLE LISTING SERVICE INC 157 Paterson Av PO Box 656 (Red Bank; 07701), Tel 747-9567

REDDEN AGENCY, 301 Maple Av Cor Bergen Pl (07701; Hwy 35), Tel 741-9100 (See Index To Advertisers)

WALKER & WALKER
661 BROAD STREET
SHREWSBURY, N J (07701)
TELEPHONE 741-5212
ROUTE 35 MIDDLETOWN, N J (07748)
TELEPHONE 671-3311
(See Index To Advertisers)

REDUCING SALONS

American Health Spa 76 Broad St
Light N Lovely 76 Broad St
Louise's Health Salon 30 Drummond Pl

*RENT—A—CAR

ECONO-CAR OF RED BANK 415 Shrewsbury Av (Shrewsbury 07701) Tel 747-0173 (See Index To Advertisers)

REPAIR SHOPS

Little Silver Repair Center 26 Ayres La (LS)

RESEARCH

Barnett Associates 15 Globe Ct

RESTAURANTS

A Little Kraut 79a Monmouth St
Anna's Kitchen 125 W Front St
Bow Knot Restaurant 69 Broad St
Brothers Restaurant The 188 W Front St
Cafe Arround The Corner 13 White St
Charlie's & Frankie's Diner 60 S Bridge Av
Colonial Restaurant 3 Broad St
Corner Room Coffee Shop 757 River Rd (FH)
Danny's Giant Subs 24 Ayres La (LS)
Danny's Italian Restr 11 S Bridge Av
Driftwood 34 W Front St
Edies Luncheonette 164 Rumson Rd (LS)
Elsie's Sub Shop 74 Monmouth St
Freddies Luncheonette 270 Shrewsbury Av
G & G Hot Dogs 27 Shrewsbury Av
Godfathers Pizzeria 117 Oakland St
House Of Monmouth St The 30 Monmouth St
Itri's Luncheonette 218a W Front St

RESTAURANTS—CONTD
Johnny's Pizzeria 15 N Bridge Av
Lobster Shanty Inc 146 Bodman Pl
Lock-Stock'n Barrel 121 Fair Haven Rd (FH)
Luigi's Italian Cuisine 244 W Front St
Mort's Corner-Ralph's Famous Inc 7 E Front St
Napoli Pizza 4 Prospect Plaza (LS)
Olde Union House 11 Wharf Av
Palace Diner Restr 45 Monmouth St
Pat's Pizza & Sub Shop 124 Shrewsbury Av
Peterson's Riverside Inn 183 Riverside Av
Pizza Slice The 10 Monmouth St
Plaza Luncheonette 56 English Plaza
Purdy's 109 Oakland St
Randy's Snack Shop 29 Broad St
Rex Diner 117 W Front St
Sal's Tavern & Restaurant 141 Shrewsbury Av
Small Change Restaurant 483 Prospect Av (LS)
Spot Cafe The 243 Shrewsbury Av
Tang's Chinese-American Restaurant 40 Broad St
Thats Bobs Place 31 Monmouth St
Weiss Luncheonette 17 W Front St
Willowbrook Inn 740 River Rd (FH)

*ROOFING AND SIDING CONTRACTORS

RED BANK ROOFING CO, 249 Maple Av (07701), Tel 747-0635 (See Index To Advertisers)

*RUG CLEANERS

LEON'S RUG CLEANERS 64 White St (07701) Tel 747-2800 (See Index To Advertisers)

RUG DEALERS

Rug Remnant Center Inc 42 W Front St

SAFETY DEVICES AND EQUIPMENT

Heath Walter Co Inc 11 W Bergen Pl

*SAVINGS ACCOUNTS

CENTRAL JERSEY BANK AND TRUST COMPANY THE Sycamore Av (Shrewsbury; 07701), Tel 531-3300 (See Index To Advertisers)
MAINSTAY FEDERAL SAVINGS & LOAN ASSOCIATION, 36 Monmouth St (07701), Tel 741-0663

MONMOUTH SAVINGS AND LOAN ASSOCIATION Broad And Bergen (07701), Tel 741-3700 (See Index To Advertisers)

SAVINGS AND LOAN ASSNS

Mainstay Federal Savings & Loan Assn 36 Monmouth St
MARINE VIEW SAVINGS & LOAN ASSOCIATION 1184 Highway 35 (Middletown 07740) Tel 671-4200 (See Index To Advertisers)

MONMOUTH SAVINGS AND LOAN ASSOCIATION

BROAD AND BERGEN
RED BANK, N J (07701)
TELEPHONE 741-3700
(See Index To Advertisers)

Monmouth Savings & Loan Assocs 568 River Rd (FH)
Savings & Loan Assn 285 Broad St
SHADOW LAWN SAVINGS & LOAN ASSOCIATION, Main Office: 600 Broadway (Long Branch; 07740), Tel 222-1100, Branches Monmouth Rd (Oakhurst; 07755), 37 W Front St (Keyport; 07735), 1205 Highway 35 (Middletown; 07748), Main St (Holmdel; 07733), 2024 Corlies Av (Neptune City; 07753), Gordons Corner Rd (Englishtown; 07726), 12 Main St (Englishtown; 07726), Middlebrook Shopping Center Office, State Highway 35 And Deal Rd (Ocean Township; 07712), Rt 79 And School Rd West (Marlboro; 07746) 18 Sycamore Av (Little Silver NJ 07739) (See Index To Advertisers)

SCHOOLS AND COLLEGES

Barbizon School Of Modeling 188 E Bergen Pl
Choi's Karate School 163 Shrewsbury Av
Family Ski School Inc 28 Linden Pl
Martin's Judo & Karate Studio 10 W Front St
New Jersey Academy Of Dramatic Art 772 River Rd (FH)
Richard's School Of Beauty Culture Inc 25 Broad St
Roberts Sch Of Music 62 White St

SCHOOLS—PAROCHIAL

Red Bank Catholic High School 108 Broad St
Red Bank Catholic High School (Annex) 18 Peters Pl
Saint Anthony's Catechetical School 123 Chestnut St
Saint James Grammar School 30 Peters Pl
Saint James High School (Annex) 17 Drummond Pl
Saint James Junior High School (Annex) 27 Drummond Pl

SCHOOLS—PRIVATE

Montessori Academy 36 Birch Av (LS)

SCHOOLS—PUBLIC

Knollwood School 210 Hance Rd (FH)
Little Silver Point Road School 357 Little Silver Pt Rd (LS)
Little Silver School 95 Markham Pl (LS)
Mechanic Street School 55 Mechanic St
Oakland Street School 52 Oakland St
Red Bank High School 101 Harding Rd
River Street School 54 River St
Willow Street School Willow St (FH)

SECRETARIAL SERVICE

Automatic Letter Typing Co 162 E Newman Springs Rd
Riverside Secretarial Serv 74 Shrewsbury Av

SEPTIC TANK CLEANERS

Chandler Septic Tank Serv 63 Poplar Av (FH)

SEWING MACHINE DEALERS

Singer Co The (Br) 69 Broad St

*SEWING MACHINES—HOUSEHOLD

SINGER CO THE 69 Broad St (07701) Tel 747-3806

SHEET METAL WORKERS

Village Strippers 50 Birch Av (LS)

SHOE DEALERS—RETAIL

Bob-Renmar Corp 85 Broad St
Buster Brown Red Bank Shoe Store 17 White St
Footcraft Shoes 86 Broad St
Miller Albert S Shoe Co 18 Broad St
Pedestal Shoe Salon The 43a Broad St
Postur-Line Shoes 90 Broad St
Red Bank Bootery 16 W Front St
Red Bank Naturalizer Shoes 9 White St
Sid's Bootery Inc 20 Prospect Plaza (LS)
Thom Mc An 16 Broad St

SHOE REPAIRERS

Blue Ribbon Shoe Repair Shop 8 Monmouth St
Economy Shoe Repair 212 W Front St
Grands Shoe Rebuilding 141 Markham Pl (LS)
Jim's Shoe Repair 4a W Front St
Logan' Shoe Repair 186 Monmouth St
Moody's Shoe Repair Shop 11 Mechanic St
R B Shoe Service 77a Monmouth St

SHOE SHINERS

Blue Ribbon Shoe Shine Shop 8 Monmouth St

*SHOES—DOCTORS PRESCRIPTIONS FILLED

MILLER ALBERT S SHOE CO, 18 Broad St (07701), Tel 741-1264
(See Index To Advertisers)

*SHOES—MEN'S, WOMEN'S AND CHILDREN'S

MILLER ALBERT S SHOE CO, 18 Broad St (07701), Tel 741-1264
(See Index To Advertisers)

SHOPPING CENTERS

Mall The 76 Broad St

SIGN AND CARD WRITERS

Attention Sign Corp 38 Burrowes Pl
Gasper Sign Co 78 S Bridge Av

SIGN PAINTERS AND MFRS

Monmouth Signs 93 W Bergen Pl

*SNOW PLOWING AND REMOVAL

KNOLL CHARLES R 9 West St (07701), Tels 747-1111, 741-9375 (See Index To Advertisers)

SPORTING GOODS MFRS

Crescent Sportswear Inc 226 W Front St

SPORTING GOODS—RETAIL

A B C Sports 31 Church St (LS)
Boat & Ski Center 75 White St
Duffy's Performance Specialties Inc 115 W Front St
Forty Love Tennis Supplies 314 Willow Dr (LS)
Scala Sports 665 Branch Av (LS)
SHERWOOD'S SPORTING GOODS INC 7 Broad St (07701) Tel 747-0042

STATIONERS—RETAIL

Carroll's Stationers 28 Broad St
Monmouth Cigar And Stationery Store 2 Monmouth St
Royal Box The 46 Broad St

STEEL FABRICATORS

GRIMMER C W & SONS INC 75 Gilbert St (New Shrewsbury, 07701) PO Box 505 (Red Bank 07701) Tels 741-2189 Res 741-9294 (See Index To Advertisers)

STENOGRAPHERS—PUBLIC

RIVERSIDE SECRETARIAL SERVICE 74 Shrewsbury Av (07701) Tel 842-7783
Van Leer Beatrice H 26 Reckless Pl

STOCK EXCHANGES

Fahnestock & Co 30 Linden Pl Rm 1

STORAGE

Burdge Albert & Son Inc 24 Clay St

*STORAGE AND MOVING

BURDGE ALBERT & SON INC (Mayflower Agents), 24 Clay St (07701) Tel 741-0894 (See Index To Advertisers)

STORM DOORS AND WINDOWS

Prown's Aluminum Door & Window Store 32 Broad St

*SURETY BONDS

GARRISON WILLIAM S AGENCY, 22 E Front St (07701), Tel 741-0804 (See Index To Advertisers)

SURVEYORS—LAND

Helm Engineering Associates 17 Linden Pl

TAVERNS

Bergen Bar 77 W Bergen Pl
Bizzarro's Bar 258 S Bridge Av
Blue Diamond Bar 129 Monmouth St
Brothers The 2 Morford Pl
Caboose Bar 64 S Bridge Av
Central Bar 79 Monmouth St
Chris's Bar 103 W Bergen Pl
Globe Bar & Grill 20 E Front St
Gulliver's Pub 8 W Front St
Happy Pickle 30 Maple Av
Lucian's Depot Bar Inc 115 Oakland St
Marine Bar 14 Wharf Av
Old Village Inn 26 W Front St
Rogel's Bar 153 Shrewsbury Av
Sal's Tavern 141 Shrewsbury Av
Shamrock Bar 172 Monmouth St
Stoble's Bar & Grill 180 Monmouth St

TAXICAB SERVICE

De Luxe Taxi Service 47 Waverly Pl
Joe's Taxi 76 S Bridge Av
Little Silver Taxi Co 101 Oakland St
Marks John 43 W Bergen Pl
P T Cab Co 187 Monmouth St
Palmieri Joseph 210 Shrewsbury Av
Red Bank Boro Taxi 101 Oakland St
Red Bank Taxi 184 Monmouth St
Shore Service Co 101 Oakland St
Spot Taxi 243 Shrewsbury Av
White Star Taxi Co 101 Oakland St
Yellow Cab Booth 175 Monmouth St

*TEA ROOMS

Corwin Telephone Answering Service 157 Broad St Rm 22

TELEPHONE ANSWERING SERVICE

Red Bank Answering Service 222 Broad St

TELEPHONE COMPANIES

New Jersey Bell Telephone Co (Business Ofc) 46 English Plaza

TELEPHONE EQUIPMENT MFRS

Radiofone Corp 12 Fairview Av (LS)

*TELEVISION REPAIRING

ADAMS TV INC 177 W Front St (07701) Tel 747-0732

*TELEVISION SETS—SALES AND SERVICE

A-C TELEVISION & APPLIANCE CO, 52 Monmouth St, (07701), Tel 741-4768 (See Index To Advertisers)

TENNIS COURTS

Red Bank Public Tennis Courts 20 W Union St

THEATRES

Carlton Theatre 99 Monmouth St
Cinema III 36 White St

TIRE DEALERS AND REPAIRING

Lane's Inc 120 Monmouth St
Weinstein Louis J 350 Silverside Av (LS)

*TIRE DEALERS—RETAIL

KING J J TIRE CO 62 W Bergen Pl (07701) Tel (201) 741-4604, 741-4654 (See Index To Advertisers)

TIRE DEALERS—WHOL

KING J J TIRE CO 62 W Bergen Pl (07701) Tel (201) 741-4604, 741-4654 (See Index To Advertisers)

TOBACCO—WHOLESALE

Bailey H J Co 176 W Front St

TOILET ARTICLES AND SUPPLIES

Odorite Co 10 River St

TOOL MFRS

Huguley Warren C 87 Battin Rd (FH)
Ricci Tool & Die Co 350 Silverside Av (LS)

TOWEL, APRON AND COAT SUPPLY

Garden State Towel Supply Inc 82 Birch Av (LS)

TOYS AND GAMES—RETAIL

Leo's 33 Broad St
Little Silver Mike's 1 Sycamore Av (LS)
Mechaniks Toy & Juvenile Shop 132 Broad St

*TOYS—RETAIL

LITTLE SILVER MIKE'S 1 Sycamore Av (Little Silver; 07739), Tel 741-2428 (See Index To Advertisers)

TRAVEL BUREAUS

BYRNE TRAVEL SERVICE 144 Broad St (07701), Tel 741-5080
Coast Travel-East Inc 333 Broad St
Mc Coy Travel Inc 29a Monmouth St
MONMOUTH WORLD TRAVEL 60 Monmouth St (07701) Tel 842-5500
Vagabond Travel Agency 35 Church St (LS)
World Travel Agency The 84 Oceanport Av (LS)

TREE SURGERY

Wenner Edw J 223 3d St (FH)

TRUCK AND BUS BODY MFRS

Hendricks Merritt Machine Co Rear 24 Mechanic St

TRUCKING

Ciaglia Angelo A 12 Rector Pl

TRUCKS—MOTOR

International Motor Truck Agency 141 W Front St

TUTORING SERVICE

Bailey Clair W 95 Laurel Dr (LS)

UNIFORM MFRS

Stalberg Uniform Co 416 Branch Av (LS)

UPHOLSTERERS

Burnon Upholstery Studio 42 West St
Little Silver Upholstery-Drapery Int Dectg Conover Pl (LS)
Young Saml T 52 Central Av

UPHOLSTERING FABRICS AND MATERIAL

P & L Upholstery & Rug 106 Shrewsbury Av

VACUUM CLEANERS—DEALERS AND REPAIRING

Electrolux Corp 508 Prospect Av (LS)
Graman's Vacuum & Appliance Parts Co 156 Monmouth St
Kirby Sales & Service 8 Maple Av
V & S Distributing Co 8 Maple Av

VARIETY STORES

Mamukari James G 176 Monmouth St
West End Variety 588 River Rd (FH)

VENDING MACHINES

Acme Amusements & Cigarette Service 264 Shrewsbury Av

VETERINARIANS

Devine Edw H 9 Windsor Dr (LS)

WATCH CLOCK AND JEWELRY REPAIRING

Seldin's Jewelers 43 Broad St

*WATER COMPANIES

MONMOUTH CONSOLIDATED WATER CO 661 Shrewsbury Av (Shrewsbury 07701) Tel 842-6900 (See Index To Advertisers)

*WATER COMPANIES UTILITY

MONMOUTH CONSOLIDATED WATER CO 661 Shrewsbury Av (Shrewsbury 07701) Tel 842-6900 (See Index To Advertisers)

WIG AND TOUPEE MAKERS

International Wig Center 76 Broad St

*WIGS, WIGLETS—FALLS

D'AMICO'S JOHN BEAUTY SALON 13 Broad St (07701) Tel 741-1515 (See Index To Advertisers)

WINES AND LIQUORS—RETAIL

CRYSTAL LIQUORS, 21 W Front St (07701), Tel 741-0218 (See Index To Advertisers)
Le Vintage 76 Broad St
LITTLE SILVER LIQUORS INC, 497 Prospect Av (Little Silver; 07739), Tel 741-3343 (See Index To Advertisers)

*WOMEN'S APPAREL—RETAIL

LERNER SHOPS, 81 Broad St (07701), Tel 747-4158
STONE ELSIE DRESS SHOP 97 Broad St (07701) Tel 741-2921

*WOMEN'S CLOTHING

FLORA DRESS SHOP, 141 Broad St (07701), Tel (201) 747-3357

YARNS—RETAIL

Gold Thimble 814 River Rd (FH)
Knitter's Nook 26 Monmouth St

To build retail traffic... leads for salesmen... direct mail sales...

CALL ON THE SERVICES OF AMERICA'S LEADING MAIL MARKETING ORGANIZATION

R·L·POLK & CO.

publishers

431 Howard Street • Detroit, Michigan 48231

450 Arsenal Street
Boston, Mass. 02172

•

2350 E. Devon Avenue
Des Plaines, Illinois 60618

•

9801 Walford Avenue
Cleveland, Ohio 44102

914 Main Street
Houston, Texas 77002

•

551 Fifth Avenue
New York, New York 10017

•

225 W. Erie Street
Philadelphia, Penna. 19140

•

220 Bartley Drive
Toronto 375, Canada

922 N. 17th Avenue
Phoenix, Ariz. 85007

•

4209 Folsom Street
St. Louis, Missouri 63110

•

115 University Street
Seattle, Wash. 98101

REACH YOUR BEST PROSPECTS in your city, county, state or nationwide—the fastest, surest, most economical way—by using

POLK'S AUTO REGISTRATION LIST Automatic selection of your prospects by the most practical "mass income" yardstick ever devised.

POLK'S CHILDREN LIST Automatic selection of families in your trading area by number of children and by median family income.

POLK DIRECTORIES Uniquely thorough coverage of homeowners and business firms in your city and more than 5000 other cities and towns.

POLK SPECIAL LISTS Manufacturers, wholesalers, retailers, Government officials, contractors, engineers, barbers, dentists, dairies, 35,000 special categories in your market area or across the nation.

We will handle your entire promotion or any phase of it—from the selection of your most productive market and the creation of your mailings right through to the printing, addressing and mailing.

CITY DIRECTORY ADVERTISING

IS *National* ADVERTISING

★ Each edition of your City Directory is widely distributed to free-reference City Directory Libraries located at the Chambers of Commerce of Hundreds of other cities.

★

Therefore your ad in the City Directory is seen by buyers from coast-to-coast

Don't Use An Old Directory!

●

One address taken from an old Directory may send you miles out of the way and waste a whole day's time. You take pride in keeping a fresh stock of merchandise on your shelves—

●

Why not avail yourself of fresh information for your daily use?

GENERAL ABBREVIATIONS

acct ..... accountant
adj ..... adjuster
admn ..... administrator or administration
adv ..... advertising
agcy ..... agency
agrl ..... agriculture
agt ..... agent
al ..... alley
Am ..... American
appr ..... apprentice
apts ..... apartments
archt ..... architect
asmblr ..... assembler
assoc ..... associate
asst ..... assistant
atndt ..... attendant
atty ..... attorney
aud ..... auditor
av ..... avenue
bgemn ..... baggageman
bkbndr ..... bookbinder
bkpr ..... bookkeeper
bldr ..... builder
blk ..... block
blksmith .... blacksmith
blrmkr ..... boilermaker
blvd ..... boulevard
bmo .... business machine operator
br ..... branch
brklyr ..... bricklayer
brkmn ..... brakeman
bur ..... bureau
CSP ..... Christian Science Practitioner
cabtmkr ... cabinetmaker
carp ..... carpenter
cash ..... cashier
chauf ..... chauffeur
chem ..... chemist or chemical
chf ..... chief
chkr ..... checker
cir ..... circle
civ civil
clk ..... clerk
cln ... cleaning or cleaner
clo ..... clothing
collr ..... collector
coml ..... commercial
comn ..... commission
comnr ..... commissioner
comp ..... compositor
condr ..... conductor
confr ..... confectioner
constn ..... construction
contr ..... contractor
cor ..... corner
corres .... correspondent
ct ..... court
ctr ..... cutter
custdn ..... custodian
del ..... delivery
dep ..... deputy
dietn ..... dietitian
dir ..... director
dispr ..... dispatcher
dist ..... district
distr ..... distributor
div ..... division
dlr ..... dealer
dmnstr ... demonstrator
do ..... ditto or same
dr ..... drive
drftsmn ..... draftsman
drsmkr ..... dressmaker
e or E ..... East
educ ..... education
elec .. electrical or electric
electn ..... electrician
electro ..... electrotyper
elev ..... elevator
emp ..... employee
eng ..... engineer
engr ..... engraver
equip ..... equipment
es ..... east side
exam ..... examiner
exch ..... exchange
exp ..... express
fcty ..... factory
fdry ..... foundry
Fed ..... Federal
fl ..... floor
fnshr ..... finisher
formn ..... foreman
forwn ..... forewoman
frt ..... freight
ft ..... foot
ftr ..... fitter
furn ..... furniture
furngs ..... furnishings
gdnr ..... gardener
gds ..... goods
genl ..... general
geol ..... geologist
govt ..... government
gro ..... grocer
h ..... householder
hairdrsr ..... hairdresser
hdw ..... hardware
hlpr ..... helper
hndlr ..... handler
hosp ..... hospital
hq ..... headquarters
hsekpr ..... housekeeper
htg ..... heating
Hts ..... Heights
implts ..... implements
ins ..... insurance
insp ..... inspector or inspection
instr ..... instructor
int dec.. interior decorator
int rev .. internal revenue
inv ..... investment
jan ..... janitor
jwlr ..... jeweler
kpr ..... keeper
la ..... lane
lab ..... laborer
laby ..... laboratory
lbr ..... lumber
librn ..... librarian
lino ..... linotype
litho ..... lithographer
lndrs ..... laundress
lndry ..... laundry
ltd ..... limited
lwyr ..... lawyer
mach ..... machinist or machine
mdse ..... merchandise
mech ..... mechanic or mechanical
med ..... medical
Met ..... Metropolitan
meter rdr .. meter reader
mfg ..... manufacturing
mfr ..... manufacturer
mgr ..... manager
mkr ..... maker
mkt ..... market
mldr ..... molder
mlnr ..... milliner
mn ..... man
mono ..... monotype
msngr ..... messenger
mstr ..... master
mtce ..... maintenance
mtge ..... mortgage
mtr .. motorman or motor
mus ..... music
mut ..... mutual
n or N ..... North
Natl ..... National
ne ..... northeast
ns ..... north side
nw ..... northwest
ofc ..... office
opp ..... opposite
opr ..... operator
optn ..... optician
optom ..... optometrist
osteo ..... osteopath
PS ..... Public School
PTS ..... Postal Transportation Service
pass ..... passenger
pharm ..... pharmacist
photog .... photographer
phys ..... physician
pk ..... park
pkr ..... packer
pkwy ..... parkway
pl ..... place
plmb .. plumber or plumbing
plshr ..... polisher
plstr ..... plasterer
pntr ..... painter
pres ..... president
prfrdr ..... proofreader
prin ..... principal
priv ..... private
prntr ..... printer
prod ..... produce
prof ..... professor
prsfdr ..... press feeder
prsmn ..... pressman
prsr ..... presser
ptrnmkr ... patternmaker
pub ..... public
publ ..... publisher or publishing
purch ..... purchasing
r ..... resides or rooms
R or Rm ..... room
RC ..... Roman Catholic
RD or Rt ..... Rural Delivery
rd ..... road
rdr ..... reader
real est ..... real estate
rec ..... receiving
recpt ..... receptionist
refgr .... refrigeration or refrigerator
rep ..... representative
repr .. repairman or repair
restr ..... restaurant
ret ..... retail
Rev ..... Reverend
rm ..... room
s or S ..... South
san ..... sanitary
Sav ..... Savings
sch ..... school
se ..... southeast
sec ..... secretary
serv ..... service
ship ..... shipping
sht mtl ..... sheet metal
sls ..... sales
smstrs ..... seamstress
soc ..... society
solr ..... solicitor
spl ..... special
sq ..... square
srtr ..... sorter
ss ..... south side
st ..... street
sta ..... station
sta eng ..... stationary engineer
stat ..... statistician or statistical
sten ..... stenographer
stereo ..... stereotyper
stge ..... storage
stmftr ..... steamfitter
str ..... setter
studt ..... student
stvdr ..... stevedore
sup ..... supply
supt ..... superintendent
supvr ..... supervisor
sw ..... southwest
swtchmn .... switchman
sys ..... system
tchr ..... teacher
tech ..... technician
tel ..... telephone
teleg ..... telegraph
telev ..... television
ter ..... terrace
tmkpr ..... timekeeper
tndr ..... tender
tob ..... tobacco
trans .... transportation
trav ..... traveling
treas ..... treasurer
trmr ..... trimmer
trnmn ..... trainman
tstr ..... tester
twp ..... township
typ ..... typist
USA ..... U S Army
USAF ..... US Air Force
USCG .. U S Coast Guard
USMC..U S Marine Corps
USN ..... U S Navy
undwrtr .... underwriter
Univ ..... University
uphol ..... upholsterer
vet ..... veterinary
vulc ..... vulcanizer
w or W ..... West
whol ..... wholesale
whsemn .. warehouseman
wid ..... widow
wkr ..... worker
wks ..... works
wldr ..... welder
ws ..... west side
wtchmn ..... watchman
ydmn ..... yardman
ydmstr ..... yardmaster

ABBREVIATIONS OF GIVEN NAMES

Abr ..... Abraham
Alex ..... Alexander
Alf ..... Alfred
Arth ..... Arthur
Aug ..... August
Benj ..... Benjamin
Cath ..... Catherine
Chas ..... Charles
Danl ..... Daniel
Edw ..... Edward
Eliz ..... Elizabeth
Eug ..... Eugene
Fredk ..... Frederick
Geo ..... George
Jas ..... James
Jos ..... Joseph
Kath ..... Katherine
Margt ..... Margaret
Michl ..... Michael
Nathl ..... Nathaniel
Patk ..... Patrick
Richd ..... Richard
Robt ..... Robert
Saml ..... Samuel
Sol ..... Solomon
Steph ..... Stephen
Theo ..... Theodore
Thos ..... Thomas
Wm ..... William

THE CENTRAL JERSEY BANK AND TRUST COMPANY
MAIN OFFICE — FREEHOLD, N.J. — TEL. 462-0011
OTHER NEARBY OFFICES: Allenhurst - Eatontown - Fort Monmouth
Rumson - Long Branch - Sea Bright
SHREWSBURY OFFICE—Shrewsbury Ave., Shrewsbury, N.J. 07701 — Tel. 531-3300

POLK'S
RED BANK
CITY DIRECTORY
1973

Including Little Silver and Fair Haven

For List of General Abbreviations see opposite page

Wm S. Garrison Agency
REALTOR
ESTABLISHED 1915
Commercial Industrial
Residential
Member Multiple Listing Service
insure your dream house
22 E. Front St., Red Bank, N.J. 07701
Tel. 741-0804

SPECIAL ABBREVIATIONS

AH	Atlantic Highlands	M	Middletown Township
AP	Asbury Park	Mat	Matawan
E	Eatontown	Mon	Monmouth
FH	Fair Haven	NS	New Shrewsbury
FM	Fort Monmouth	O	Oceanport
K	Keansburg	R	Rumson
L	Lincroft	RP	River PlAza
LB	Long Branch	S	Shrewsbury
LS	Little Silver		

FIRM ABBREVIATIONS

CRRofNJ	Central Railroad of New Jersey	NJ BELL	New Jersey Bell Telephone Co
JCP&L	Jersey Central Power & Light Co	NY&LB	New York & Long Branch Railroad
NAD	Naval Ammunitior Depot Earle	PSE&G	Public Service Electric & Gas
		SO	Standard Oil Co

EXPLANATION

Wives names are listed with husbands, the name of the wife is shown in parenthesis following the husband's as follows: Gregory Richd M (Mary L).

In case of a widow by death, wherever possible the name of the deceased husband is shown in parenthesis as follows: Gregory Mary L (wid Richd M).

The occupation and place of employment is listed as follows: Gregory Richd M (Mary L) slsmn Starr Clothing Co.

Names in **HEAVY TYPE** denote advertisers in this City Directory.

Ownership or co-ownership of a firm is indicated by showing the individual's name in parenthesis following the firm name, as follows: Carson Grocery Co (Geo B and Paul N Carson).

A firm name enclosed by parenthesis indicates ownership or co-ownership by the individual whose name precedes, as follows: Carson Geo B (Carson Grocery Co).

The head of the house is indicated by h preceding the street address; other members of the family and roomers are indicated by r preceding the street address.

GRANT PRINTERS
COMMERCIAL PRINTING
XEROX COPIES AS LOW AS 3 CENTS EACH
741-9300
Opposite Railroad Station
170 Monmouth • Red Bank
FREE PARKING

HAHNE & COMPANY
DEPARTMENT STORES
54 Halsey St, Newark, N.J. 07102
56 Church St., Montclair, N.J. 07042
609 North Ave., Westfield, N.J. 07090
P.O. Box 38 Newark, N.J. 07101
Tel. 623-4100

SHADOW LAWN SAVINGS & LOAN ASSOCIATION
SIX OFFICES TO SERVE YOU
Main Office: 600 Broadway, Long Branch, N.J. 07740-Tel. 222-1100—BRANCH OFFICES: New Monmouth Rd. and Hwy. 35, Middletown, N.J. 07748-57 Monmouth Rd., Oakhurst, N.J. 07755-37 W. Front St., Keyport, N.J. 07735 - Main St. Holmdel, N.J. 07733 Middlebrook Shopping Center Office State Hwy. 35 and Deal Rd. Oakhurst, N.J. 07755-Gordons Corner 12 Main St. Englishtown, N.J. 07726 2924 Corlies Ave., Neptune City, N.J., 07753
Englishtown N.J. 07726 Rt. 79 and School Rd. West Marboro, N.J. 07746

A B C Sports (Andrew Callen) sporting goods clothes 31 Church St (LS)
A & B Gulf Service Station (Bernard D Setaro) 204 Shrewsbury Av
A-C TELEVISION & APPLIANCE CO (Armand A Crupi) Television And Appliance Sales And Service, Authorized Dealers For Zenith, RCA, Motorola, Quasar, Gibson, Whirlpool, 52 Monmouth St (07701), Tel 741-4768 (See Index To Advertisers)
A Little Kraut (Dieter Borman) restr 79a Monmouth St
A & P Food Stores (Br) John De Sarno Mgr 121 Monmouth St
A & P Super Markets (Br) John Davenport Mgr 507 Prospect Av (LS)
A 1 Employment Agency Merritt Colehammer Mgr psychologist 320 Broad St
Aaron M Robt (Wilma) eng Bell Labys h25 S Woodland Dr (FH)
Aaron Richd M studt r25 S Woodland Dr (FH)
ABALENE FUMIGATING & EXTERMINATING CO INC Helmut J Mehlhorn President, Members Of National And New Jersey Pest Control Associations, 160 Monmouth St (07701), Tels 741-0222 And 640 Mattison Av (Asbury Park; 07712), Tel 775-4075
Abbatemarco Anthony (Julie) h109 Mc Laren St
Abbatemarco Antoinette opr Lucy's Sportswear r103 South St
Abbatemarco Christina G (Wid Anthony) retd h30 Marion St
Abbatemarco John A (Joan L) (Fair Haven Barber Shop) h27 Elm Pl
Abbey Men's Shop (Irving Ritterman) 62 Broad St
Abbiati Charles A (Eleanor) driver Suburban Transit h51 Linden Pl
Abbiati Charles A (Dorothy) retd h101 Willow St (FH)
Abbot James W Jr (Margt M) emp Western Elec Gateway 2 (Newark N J) h39 Silverside Av (LS)
Abbrecht Loretta waitress The Brothers rHazlett NJ
Abbs Wm (Mary) USMC h128 Fair Haven Rd (FH)
Abel Craig studt r107 S Queens Dr (LS)
Abel Danl r36 Haddon Pk (FH)
Abel Donald R (Edith) purch agt J Rich Steers h36 Haddon Pk (FH)
Abel Leon A (Mary E) mech eng FM h107 S Queens Dr (LS)
Abele Richd P h244 River Rd
Aber Alice spec ed Mechanic St Sch rTenton Falls N J
Abner Donald L h214 Cambridge Av (FH)
Aboosamara Fred pres Latest Fashons rMsex NJ
Aborn Edw (Silvie W) retd h167 Grange Av (FH)
Aboud Mary h72 Riverside Av Apt 57
Abrahamsen Alf J (Ruth) drftsmn Estey h142 N Lovett Av (LS)
Abramoff Apy & O'Hern, A Professional Corporation (Milton M Abramoff, Chester Apy, Daniel J O'Hern), Attorneys-At-Law 195 Broad St (07701), Tel 741-3400
Abramoff Milton M (Abramoff Apy & O'Hern) rCircle Drive Rumson NJ
Abramowitz Lillian (Wid Abr) retd r45 Poplar Av (FH)
Abramowitz Miriam librn FM h45 Poplar Av (FH)

CLAYTON & MAGEE
Hard to Fit Sizes - Famous Brands
Clothing For Men and Boys
Official Boy Scout Supply Headquarters
19 BROAD ST. (07701) TEL. 747-2315

RED BANK RADIATOR WORKS
JOSEPH YENCARELLI
Cooling System Specialist — Air Conditioners
SALES - SERVICE - INSTALLATION
Radiators: Cleaned - Rodded - Repaired - Recored
123 W. Front St. (07701) Tel. (201) 741-1177

CITGO **GLOBE PETROLEUM, Inc.** CITGO
Oil Burners - Sales & Service
Distributors of
CITGO PRODUCTS
9 Central Av. Tel. 747-1023 Red Bank, N.J. 07701

DORN'S PHOTO SHOP Inc.
COMMERCIAL PHOTOGRAPHERS
Reproduction Service — Kodak Color Processing *Authorized Dealers*
15 Wallace St. (07701) Tel. 747-2273

Abrams Stanley (Ruth) h239 Spring St Apt D1
Abson Roger C (Marjorie) eng Bell Laby (H) h203 Dartmouth Av (FH)
Accardi Anthony (Frances) barber 763 River Rd (FH) h186 Pinckney Rd (LS)
Accardi Guiseppe (Concetta) emp Sears h157 Hudson Av
Accardi Joseph A (Rose M) (Accardi's Beauty Salon) h52 Silverwhite Rd (LS)
Accardi's Beauty Salon (Joseph A Accardi) 763 River Rd (FH)
Accardic Jack (Rose) barber h73 Oakland St
Accerra Inigi (Luigi's Italian Cusine) rShrewsbury Pa
Acciani Danl (Marilyn) eng Beckton Dickinson (Elizabeth) h60 Edgewood Av (LS)
Accok Geo F Jr (Janice) h15 Forman St (FH)
Accosta Felipe (Jeannette) retd h255 Branch Av (LS)
Accu Built (Joseph Utz) automatic mach mfg 20 West St
Ace Ipace mtce Riverview Hosp h240 W Front St
Ace Ronald tool maker Ricci Tool & Die Co rBelmar NJ
Acerra Andrea M (Wid James) h163 Maple Av
Acerra Dominick A bartndr Margann's Inn h76 Mc Laren St
Acerra Dorothy opr Auto Bar Sys rMiddletown NJ
Acerra James J Jr emp Red Bank Recreation Dept r163 Maple Av
Acerra Rose Marie tel opr NJ Bell r163 Maple Av
Acheson Padraig (Lili) emp C B S (NYC) h195 Mechanic St
Acker James (Grace) h83 Chapin Av
Acker James R (Betty J) rtmn Puritan Milk h115 Maple Av (FH)
Acker James R Jr studt r115 Maple Av (FH)
Acker Wm A (Grace R) retd h44 Washington St
Ackerman Arth R (Louise A) eng County h401 Prospect Av (LS)
Ackerman Richd (Julienne) claim rep All State Ins (Neptune City) h39 Silverton Av (LS)
Ackerman Robt W radiologist 20 Union
Ackler Wm L (Mildred) eng Westinghse (Edison) h43 Woodbine Av (LS)
Acme Amusements & Cigarette Service (Pat B Arnone) vending mach 264 Shrewsbury Av
ACME FURNITURE CO Robert R D'Arcy President, Quality Furniture Since 1914, Bedding, Carpets, Rugs, Floor Coverings, Open Evenings Wed And Fri Till 9:00 PM, Free Parking, 135 Monmouth St (07701), Tel (201) 747-2104 (See Index To Advertisers)
Acme Markets Anthony Perri Mgr 576 River Rd (FH)
Acquaro Edw (Helen) clo fcty (LB) h38 Sunnylands Ct (LS)
Acquaro Joseph F (Maria F) mach opr Atlantic Clo h55 Maple Av (LS)
Acquaviva Pascquale J studt r246 S Bridge Av
Acquaviva Philomena C (Wid Etalo) sewer Atlantic Sportswear h246 S Bridge Av
Adam Raymond C Jr h283 Spring St Apt 12c
Adamakds Jeanette (Wid Nicholas) retd h92 Throckmorton Av Apt C

Red Bank Area Multiple Listing Service, Inc.
Cooperative Clearing House Of Realtors
For Resdential Real Estate
157 Paterson Av. P.O. Box 656, Red Bank, N.J. 07701 Tel. (201) 747-9567

SELECT one of the BEST
Albert S. Miller Shoe Co.
Est. 1846
All Name Brand Quality Shoes
for
Men-Women-Children
Doctors Orthopedic Prescriptions Filled
18 Broad St., Red Bank, N.J. 07701 Tel. 741-1264

CHARLES R. KNOLL
CARPENTER and MASONRY ALTERATIONS
CABINET WORK - STORE DISPLAYS BUILT
SNOW PLOWING REMOVAL - DUMP TRUCKS RENTALS
LOTS and SIDE WALKS SALTED and SANDED
ASPHALT REPAIRS - COLD or HOT PATCH
9 West St. Red Bank, N.J. 07701 Tels. 202—747-1111—741-9375

John's Beauty Salon
The Finest In Beauty Care For Discriminating Women
Specialist In Hair Shaping Styling And Waving
13 BROAD ST. (07701) TEL. 741-1515

WATERBURY AGENCY
Est. 1925 — REALTOR — INSUROR
Member of Red Bank Area and Monmouth County Multiple Listing Services
Broker: Elizabeth Randall - Broker - Marion Morris - Drusilla Baird - Elizabeth B. Kerekesh William Waterbury - Evalyne M. Knudsen - Associates
62 Maple Ave. Red Bank, N.J. 07701 Tel. (201) 747-3500

Adams Brothers (Joseph Victor & Monroe Adams) clo mfr 25 S Bridge Av
Adams Cliff (Denise) USA r283 Spring St Apt 5a
Adams Delmare H pres Adams T V r21 Plum St (NS)
Adams Dorothy D Mrs recpt Saling Boalioli & Moore h44 Pinckney Rd Apt D
Adams Edw J (Gloria M) tchr L S Boro Sch Dept h10 Woodbine Av (LS)
Adams Joseph pres Wall Street Fashions Inc rMiddletown NJ
Adams Lytle S mgr h321 Spring St Apt 8
Adams M E h72 Peters Pl
Adams Marie J (Wid Americo) h50 Rector Pl
Adams Marion N (Wid Russell S) retd h43 E Front St
Adams Maud E Mrs retd h45 Linden Pl
ADAMS MEMORIAL HOME (EST 1865) (William J Connelly) Manager, Funeral Directors, 310 Broad St (07701) Tel 747-0226 (See Index To Advertisers)
Adams Monroe (Adams Bros) r50 Rector Pl
Adams Ray (Marilyn) adjuster Lily-Tulip Corp (Holmdel) h459 Prospect Av (LS)
Adams Rose (Wid Arnold O) h327 Willow Dr (LS)
Adams T h105 Locust Av Apt 16
Adams T V Inc Delmare H Adams Pres 177 W Front St
Adams Victor (Adams Bros) r50 Rector Pl
Adamson Alma A (Wid Alex) retd h50 Waverly Pl
Adcock Geo F (Emma) supvr FM h57 South St
Adell Cecil C (Kath A) retd h50 W Front St Apt 2e
Adkisson G slsmn h17 Mechanic St
Adler Jack iron wkr h58 Washington St
Adler Leon iron wkr r58 Washington St
Adler Saml S (Edna L) phys 229 Broad St h383 River Rd (FH)
Admira Beauty Shoppe (Lucy De Pierro) 60 Maple Av
Adragna Benj (Eliz) driver Limosine Service (Newark Airport) h54 Mechanic St
Adrienne's Junior Bazaar (Mrs Adrienne & Fredk Straus) junior & preteen apparel 39 Broad St
Aetna Life & Casualty Sophye Meyers Dist Mgr 176 Riverside Av

AFFILIATED COLLECTION BUREAUS (Medical-Dental), Lee R Hill President, Rose Ilvento Vice-President, Spencer Blessing Secretary, Stephen S Levitt Treasurer, 19 Main St (Asbury Park; 07712), Tels 776-8800, 671-3434

Agafinnon Frank Jr constn wkr r215 Maple Av
Agafinnone Frank V (Lena) builder 215 Maple Av h215 Maple Av
Agafinnone Vincent studt r215 Maple Av
Agee Earl T (Lilly M) driver Am Lbr h59 E Sunset Av
Agee Raymond (Med-Ray 1 Hr Cleaners) r56 William St (NS)
Aguiar Joao h33 Arthur Pl

CRYSTAL LIQUORS
CHESTER A. RUSIN, Owner
Domestic and Imported
Wines — Liquors — Beers
Portable Bar and Glasses Rental Service
21 W. Front St. Red Bank, N.J. (07701) Tel. (201) 741-0218

PALMIERI — MANCUSO
PLUMBING — HEATING CONTRACTORS
66 B - Bridge Av. 67701 Tel. 747-5591

BEAR ALIGNMENT— C&D AUTO SERVICE CENTER
General Auto Repairs - Tune-Ups - Brakes
Wheel and Steering Service - Road Service
Atlas Tires - Batteries and Accessories
165 Monmouth St. Red Bank, N.J. 07701 Tel. 741-5873

Ahearn Agnes Mrs emp Mon County Bank h20 E Bergen Pl
Ahearn Larraine r20 E Bergen Pl
Ahearn Sarah F Mrs h132 Manor Dr
Aiello Massimo (Paula) claims adj Esso Oil h123 Harvard Rd (FH)
Aileen's Table Top Decor (Aileen Mc Cutcheon) 30 Monmouth St
Aimee Joseph (Flash Apparell) rEnglishtown
Aimee's Sewing Cirle (Aimee Rodriquez) 30 Monmouth St
Ainsworth Doris clk Leon's Clns h31 Oakland St
AIR SERVICES INC Charles Pastore Manager, Contractors Air Conditioning, "The Professional Approach To Air Conditioning," Commercial, Industrial, Residential, Design, Sales, Service, Installation, 837 Broad St (Shewsbury 07701) Tel 741-1530 (See Index To Advertisers)
Aird L h17 Leroy Pl Apt 3
Airport Texaco (John L Wood) 390 Shrewsbury Av
Ait Dorothy h840 River Rd (FH)
Aitkenhead Alex (Rachel) retd h130 Rumson Rd (LS)
Ajello Lawrence R (Concetta) h60 S Sunnycrest Dr (LS)
Alatsas Louis (Stephanie) chef Harry's Lobster House h148 Spring St
Alatsas Louise studt r148 Spring St
Alban Jacqueline reporter Ap Press (Red Bank Bur) rOcean
Albano Delta R studt r98 Harding Rd
Albano Louis A (Rose B) slsmn Jersey Farms h98 Harding Rd
Albert Diane studt r81 Jackson St (FH)
Albert Geo B (Carolyn) custdn City Bd Educ h37 Gillespie Av (FH)
Albert Harry h21 Gillespie Av (FH)
Albert Larry (Eliz C) custdn Rumson Bd Of Educ h61 Navesink Av (FH)
Albert Marie studt r81 Jackson St (FH)
Albert Nadine studt r81 Jackson St (FH)
Albert Nathan (Anna E) crane opr Raritan Copper h81 Jackson St (FH)
Albert Shirley R chf clk FM r37 Gillespie Av (FH)
Albert Winifred studt r81 Jackson St (FH)
Alberts Frank (Estelle) formn Bendix h103 Harrison Av (FH)
Alberts Nancy W (Wid Gerard H) tchr City Bd Educ h64 Hance Rd (FH)
Albrecht Paul Jr studt r48 South St
Albrecht Paul A (Anna L) eng FM h48 South St
Albrecht Ruth studt r48 South St
Albright Steve (Lee) stock brkr (Nyc) h120 Rustic Ter (FH)
Alcamo Joseph (Christina) retd h129 Shrewsbury Av
Alchemy (Andrew Camerota) jewelry 120 Fair Haven Rd (FH)
Alcoholism Council Of Monmouth Co N J Inc James R Deans Exec Dir public health agcy 54 Broad St Rm 225
Alexander Anthony M (Josephine B) v-pres Globe Petroleum h121 Silverton Av (LS)
Alexander Charles (Louise) pntr h257 Shrewsbury Av
Alexander Eleanor (Wid Howard) retd h143 Manor Dr
Alexander Elsie Mrs waitress Woolworths rRed Bank NJ
Alexander Fred C driver Globe Petroleum rMiddletown NJ
Alexander Lillian nurse Mechanic St Sch rRb
Alexander Lillian Mrs h16 Rector Pl
Alexander Nicholas A (Barbara) acct (Newark) h24 Tabor St (LS)
Alexander Robt A (Marie) sls mgr A C F Ind h7 Alston Ct
Alexander Robt J studt r7 Alston Ct

LEON'S RUG CLEANERS
Dry Cleaners and Launders Since 1912
We Clean Rugs Bright, Easily and Economically
64 WHITE ST. (07701) TEL. 747-2800

COLONIAL FIRST NATIONAL BANK
18 OFFICES SERVING MONMOUTH AND MERCER COUNTIES
MAIN OFFICE: 303 BROAD ST. RED BANK, NEW JERSEY 07701 TEL. 741-1000

JOHN E. DAY FUNERAL HOME
C. SIDUN, Director
Opposite Molly Pitcher Inn
85 Riverside Ave. Red Bank, N.J. 07701
Tel. (201) 747-0332

ALBERT BURDGE & SON, Inc.
LOCAL - LONG DISTANCE MOVERS
Since 1900
Serving Monmouth County Area
MAYFLOWER AGENTS
24 Clay St. (07701)
Tel. 741-0894

MEMBER OF THE NATIONAL ASSOCIATION OF INSURANCE AGENTS
BOYNTON & BOYNTON, Inc.
Monmouth County's Largest Insurance Agency
Opposite Police Station
747-0952 Drummond Pl., Red Bank, N.J. 07701 747-0952
INSURANCE KNOW YOUR POLICY SPECIALISTS

Alexander Townsend mech h112 Montgomery Ter
Alexander Wm studt r7 Alston Ct
Algood Roy E (Lucille) pumpmn Partian Copper (Perth Amboy) h47 Drummond Av
Alice's Shrewsbury Avenue Beauty Shop (Mrs Alice V Ancrum) 261 Shrewsbury Av
All Day Kindergarten (Frances Tapp) 108 Shrewsbury Av
Alladin Music Studio organ tchrs 191 W Front St
Alladin Paul (Celeste) (Alladin Organ Studio) h191 W Front St
Allaire Charles B (Anna M) retd h427 River Rd (FH)
Allaire-Farrow Agency Inc Hubert M Farrow Jr Pres real est & ins 294 Broad St
Allan Hugh (Aletha) retd h184 Broad St
Allas Charles A (Barbara) electronic tech FM h33 Church St (FH)
Allas Kathy studt r33 Church St (FH)
Allas Michl studt r33 Church St (FH)
Allegra Concetta studt r298 White Rd (LS)
Allegra Edw phys 282 Broad St rRumson
Allegra John studt r298 White Rd (LS)
Allegra Nunzio C (Frances F) supt Walsh Kidde Constn (NYC) h298 White Rd (LS)
Allen Amory L retd h101 Herbert St
Allen Charles H (Cath) h63 Silverton Av (LS)
Allen David H (Edith O) dist traffic mgr NJ Bell h170 Oak Pl (FH)
Allen David J h239 Spring St Apt B10
Allen Edw J (Annette) clk Bankers Trust (NYC) h16 Battin Rd (FH)
Allen H E h196 Spring St
Allen Harold E (Dolores) emp US Govt h375 Shrewsbury Av
Allen Harold S (Jessie) retd r168 Manor Dr
Allen Jennie M (Wid John B) retd h36 Pinckney Rd Apt A
Allen Jont B (Ann) eng Bell Laby h34 Maple Av (FH)
Allen Mary (Wid Onlander) retd h247 Shrewsbury Av
Allen N M h196 Riverview Av (LS)
Allen Richd C h84 Harrison Av
Allen Steph O studt r170 Oak Pl (FH)
Allen Ulysses G (Alice A) genl contr 27 William St (FH) h27 William St (FH)
Allen Wm A (Bernadene K) sls rep Pittsburgh Corning h17 Hilltop Ter
Allen Wilma E Mrs bkpr Triangle Pacific L S rLincroft NJ
Aller Garry M (Jeanette) constn hd Eastern Assoc Inn Keepers h1 Hendrickson Pl (FH)
Alleyne Lillian B Mrs r207 W Bergen Pl
Allied Van Lines Inc (Anderson Bros Ins Agts) long distance movers 51 Mechanic St
Allison A h105 Locust Av Apt 11
Allison Jack h10a Monmouth St
Allyn Mark (Maureen) physics splst Bell Laby (Holmdel) h37 Washington St
Almendarez Hazel C Mrs tchr L Branch h167 River St
Almendarez Val carp r167 River St
Alston Dora h19 E Sunset Av
Alston Laura P (Wid Charles) r182 W Bergen Pl
Alston May H (Wid Edw) h182 W Bergen Pl
Alston Nelson M (Gwendolyn) plant formn Natl Lead h52 Newman Springs Rd

BLAISDELL LUMBER CO.
LUMBER - MILLWORK - BUILDING SUPPLIES
MASON MATERIALS - ALUMINUM PRODUCTS
15 S. Bridge Av. (07701) **Tel. 741-2121**

Alston Woodrow W (Martha E) supt Boro Sanitation Dept h221 River St
Altreuter R Kenneth (Florence W) chem eng Exxon Oil (Bayway) h31 Lockwood Pl (FH)
Alvarez Marilyn (Wid A Henry) h22 E Bergen Pl
Alverez Adam h15 Rector Pl
Alverson Jay E (Mary M) retd h184 Dartmouth Av (FH)
Alvich Anna E (Wid Joseph) h7a Gold St
Alvino Edw (Nettie) retd h24 Wall St
Alvino Elaine tel opr N J Bell r24 Wall St
Amalgamated Clothing Wkrs Of Am Union Loc No 293 James Lo Biondo Natl Rep 107 Monmouth St Rm 7
Amann Wm (Ellen) tchr Bd Of Educ (LS) h41 Tabor St (LS)
Amato Fannie mangle feeder Leon's Clns r120 Harding Rd
Amato Mary Mrs mach opr Joy Ann Shop r287 Shrewsbury Av
Amato Patricia tchr (Neptune) h287 Shrewsbury Av
Amato Victor (Janet) asst mgr Fogging Unlimited rKeansburg NJ
Ambrose Donald R magistrate Boro Of L S h8 Mitchell Pl (LS)
Ambrosia John P studt r76 W Westside Av
Ambrosia Marie A Mrs (P&M Cleaners) r76 W Westside Av
Ambrosia Patk E (Marie A) (P&M Clnrs) h76 W Westside Av
Ambrosino Anthony A (Philomena) v-pres Twin Boro Mtrs h7 Silverwhite Rd (LS)
Ambrosino Carmen J (Caroline M) pres Twin Boro Mtrs h44 Silverwhite Rd (LS)
Ambrosino Frank A emp Twin Boro Mtrs r7 Silverwhite Rd (LS)
Ambrosino Joseph P (Carmela F) treas Twin Boro Mtrs h41 Silverwhite Rd (LS)
Ambs Albert G II (Sharon L) instr Monmouth College h19 De Normandie Av (FH)
American Collection Agency (Saul Diamond) 54 Broad St Rm 212
American Credit Assocs (Saul Diamond) 54 Broad St Rm 212
American Health Spa (Jospeh Waldmon) 76 Broad St
American Industrial Properties Report Inc Edger Coene Pres P O Keefe V- Pres 74 Shrewsbury Av
American La France Sales & Service Of Nj (Geo A Blair) fire alarm systems 28 Linden Pl
American Legion Post 168 N Bridge Av
American Warehouse Furniture Outlet (Fred Koedding) 8 Maple Av
Ammirati Louise retd h50 Leonard St
Amodio Frank A archt 69 Broad St rLocust NJ
Amorello Paul (Matilda) (Moody's Shoe Repr Shop) h99 Herbert St
Amos Florence O Mrs member Boro F H Bd Of Recreation h75 3d St (FH)
Anastasio Rose opr Mid's Beauty Shoppe r320 Hillside St (LB)
Ancient Mariner II (Clarence Moore) antiques 77 Shrewsbury Av
Ancrum Alice V Mrs (Alice's Shrewsbury Av Beauty Shop) h261 Shrewsbury Av
Ancrum Moses H (Alice) probation ofcr Mon County Probation Dept h96 Leighton Av
Andeco Industries Inc Andrew D Cox Pres 74 Shrewsbury Av
Andersen (See Also) Anderson
Andersen Inc World Wide Auto Parts Niels P Andersen Pres 91 Monmouth St
Andersen Niels P (Helen) pres Andersen Inc h321 Spring St Apt 4
Andersen Richd (Patricia) h16 De Normandie Av (FH)

LITTLE SILVER MIKE'S
TOYS — BABY FURNITURE — BABY CARRIAGES
BICYCLES — GYM SETS
1 Sycamore Av. Little Silver, 07739 **Tel. 741-2428**

RED BANK ROOFING CO.
Complete Roofing and Siding Service
Hot Tar Roofing Leaders and Gutters
Residential and Industrial
249 Maple Ave. (07701) **Tel. 747-0635**

ACME FURNITURE CO.
Since 1914
Quality Furniture — Bedding
Carpets — Rugs — Floor Covering
137 Monmouth St. Red Bank, N.J. 17701 Tel. (201) 747-2104

TELEVISION & APPLIANCE CO.
SALES and SERVICE
52 Monmouth St. Red Bank, N.J. 07701

Andersen Wm designer A B C Corp (NYC) r321 Spring St Apt 4
Anderson Albion J (Marie D) supvr h76 Hudson Av
Anderson Alden drftsmn B Kellenyi-Archt rOcean Port NJ
Anderson Alf M (Mildred E) retd h219 Mechanic St
Anderson Augusta Mrs h40 Riverside Av Apt 9e
Anderson Barbara r80 Wallace St
Anderson Beverly J (Evelyn B) h280 Prospect Av (LS)
ANDERSON BROS INC, James H Anderson President, Walter T Anderson Vice-President-Secretary, James H Anderson Jr Treasurer, Moving And Storage Of Household Goods 51-53 Mechanic St (07701), Tel 741-0030
Anderson Charles R (Fredricka C) (Duraclean Serv Co) h40 Mc Carter Av (FH)
Anderson Charles R Jr studt r40 Mc Carter Av (FH)
Anderson David N (Barbara) designer drftsmn Thos S Beers h147 Harrison Av (FH)
Anderson Debbie studt r147 Harrison Av (FH)
Anderson Douglas (Cynthia) tech Bell Laby h29 Locust Av (FH)
Anderson Edw W (Ada M) framemn NJ Bell h110 N Sunnycrest Dr (LS)
Anderson Ethel I research biochemist Colombia Univ (NYC) r16 Harrison Av
Anderson Frank A (Madeline) retd h78 Manor Dr
Anderson Frank O (Helen R) retd h118 Manor Dr
Anderson Gloria h138 W Bergen Pl
Anderson Harold studt r60 Oak Pl (FH)
Anderson Harold T (Cath) h60 Oak Pl (FH)
Anderson Helen E Mrs (Helen's Bridal Shop) h445 Branch Av (LS)
Anderson Irene A (Wid Maxwell) h16 Harrison Av
Anderson Jack (Jack's Music Shop) rSeabright NJ
Anderson James H pres Anderson Bros r28 Riverside Av Apt 10e
Anderson James H Jr (Helen) treas Anderson Bros rOceanport N J
Anderson Janice retd h37 Waverly Pl
Anderson John (Louise) dockmn Erie Lackawanna h334 Shrewsbury Av
Anderson John C (Pearl) (Anderson Linoleum & Carpet) h32 E Queens Dr (LS)
Anderson John F (Shirley) pres John F Anderson Agcy

ANDERSON JOHN F AGENCY John F Anderson President, Realtors, Members Of Red Bank Area And Northern Monmouth Multiple Listing Services, Specializing In Residential, Commercial, Industrial, Farms And Acreage, 636 River Rd (Fair Haven 07701) Tel 741-4477, 2780 Hwy 35 (Hazlet 07730) 1/10 Mile South Of Holiday Inn, Tel 739-1515 (See Index To Advertisers)

Anderson John G (Florence A) h8 Hasler La (LS)
Anderson John P studt r272 Broad St
Anderson Loreen ofc wkr Money (NYC) r203 Mechanic St
Anderson Martha R emp Natco Liquors h203 Mechanic St
Anderson Mary A h14 Herbert St
Anderson Mary F Mrs h15 Tilton Av
Anderson Milton (April) supvr Bell Laby (Holmdel NJ) h276 Dartmouth Av (FH)
Anderson P h40 Oakland St

MONMOUTH CONSOLIDATED WATER CO.
TEL. 842-6900
661 Shrewsbury Av. Shrewsbury, N.J. 07701

DUN & BRADSTREET Inc.
Wayne Gest, Service Mgr.
Edward Radomsky, Credit Reporting Mgr.
Credit Reporting and Mercantile Agency
P.O. Box 789 303 W. Main St. Freehold, N.J. 07728 Tel. (201) 431-1700

Anderson Richd E (Ester M) retd h47 Salem La (LS)
Anderson Ronald C (Veronica) glazier Atlantic Glass h32 Oakland St
Anderson Sally Mrs h50 Locust Av Apt 9
Anderson Shirley Mrs sec-treas John F Anderson Agcy
Anderson W Alden Jr (Patricia D) v-pres Bank Of NY h18 Brookside Av (FH)
Anderson Walter T (Shirley D) v-pres-sec Anderson Bros h30 Rosslyn Ct (LS)
Anderson Wm (Nancy) emp BI h78 Spruce Dr (FH)
Anderson Wm H ins agt Program Features r53 River St
Anderson Wm S (Dorothy H) (Wm S Anderson Funeral Home) h272 Broad St
Anderson Wm S studt r272 Broad St
Anderson Wm S Funeral Home (Wm S Anderson) 272 Broad St
Anderson Willie M (Lou W) orderly Riverview Hosp h12 E Westside Av
Anderson's (Pheonix Hardware Co) Steph L Ferraro Robt L Clark Mgrs mus instruments radio & tv 30 Broad St
Andia Bernard mgr Nationwide Ins rMiddletown
Andrade Joan h212 S Pearl St
Andre Advertising Art Studio (Andre M Herviou) 124 Woodbine Av (LS)
Andre Raymond h2a N Bridge Av
Andrew D Cox (Soho Camera Shop) r74 Shrewsburg Av
Andrews Ann M (Wid Wm P) opr Lucy Sportswear h37 Monmouth St
Andrews Emily (Wid Thos) h126 Leighton Av
Andrews Hampton B (Joyce) crossing guard NY&LB h153 River St
Andrews Marcel h25a Church St (FH)
Andul Eugenia R (Wid O A) retd r45 Lippincott Rd (LS)
Angela's Electrolysis Inc Mrs Angela J Azzarello Pres 104 S Bridge Av
Angeline Louis (Barbara) pres Mademoiselle Hair Stylist rRumson NJ
Angello John J h28 South St
Angelo E Jr h28 Riverside Av Apt 11f
Angelos Gus (G & G Hot Dogs) r87 Branch Av
Angers John W (Anne) phys h50 Crest Dr (LS)
Angers Wm P (Marilyn) psychologist 59 Leroy Pl h59 Leroy Pl
Angle Roscoe W (Mildred E) (Albert S Miller Shoe) rLong Branch NJ
Angley Robt slsmn Better Housekeeping Shop rAtlantic Highlands NJ
Anhalt David dental tech Sylvester J Hecht rWest L B
Anita's Beauty Salon (Mrs Anita La Rosa) 21 Washington St
Anna's Kitchen (Mrs Anna M Heimlich) 125 W Front St
Annarella James R pres Shore Point Distributing rMiddletown NJ
Annarella Vincent v-pres Shore Point Distr rLocust N J
Annechinni Bridge h161a Branch Av
Annese Anna (Wid Donato) h47 Washington St
Ansbro Regina M classifier FM h222 E Bergen Pl
Ansorge Norman C (Claudia) emp The Fun Factory (Colts Neck NJ) h20 Spring St
Anstait Herman E Jr chairmn of bd Electronic Assistance Corp rParamus NJ
Antczak June ofc sec Garrison Agcy rMiddletown NJ
Antenori Susie A (Wid Abromo) h357 Branch Av (LS)
Anthony's Cleaners And Tailors (Joseph A Fiasconaro) 29 Monmouth St
Anthony's Plumbing (Anthony Verange) 4 Gold St

Adams Memorial Home
Est. 1865
WM. J. CONNELLY
Owner
Manager
Funeral Directors
Phone
747-0226
310 BROAD ST.

CAR RENTAL & LIMOUSINE SERVICE
ECONO - CAR OF RED BANK
747-0173
415 Shrewsbury Shrewsbury, N.J. 07701

55 West Front Street
Red Bank, New Jersey 07701
Tel. 201 - 842-3800

DONALD E. BISGROVE
Administrator

MEDICENTERS OF AMERICA INC

Private enterprise dedicated to better health care



For Business, Pleasure or Both ● Superb Dining ● Cocktail Lounge

Molly Pitcher Inn & Motel

Red Bank, N.J. On Rt. 35 (201) 747-2500

Climate Controlled Conference Rooms - Classroom Lighting ● Excellent Banquet Facilities ● Wedding Receptions ● 110 Rooms Fireproof and Completely Air Conditioned ● TV ● Swimming Pool ● Marina ● Ample Free Parking

Antinozzi A Mrs h29 Molly Pitcher Village Ct
Antinozzi John (Mary Lou) mgr Sals Tavern h89 Shrewsbury Av
Antinozzi Mary Lou notary public 89 Shrewsbury Av h89 Shrewsbury Av
Antiques (Emily A De Groot) 17 E Front St
Antiques (Sheila Bohen) 120 Fair Haven Rd (FH)
Antoinette's Beauty Salon (Mrs Antoinette P Waldn) 26 Fisk St (FH)
Anton Donald G h105 Locust Av Apt 2
Antonides Blanche h48 Washington St
Antonides Edna h34 Pinckney Rd Apt A
Apicella Anthony (Edith) h138 Bodman Pl Apt 6
Apostolacus W T Jr h34 Rustic Ter (LS)
Appfelbaum H h145 Chestnut St
Applegate Adel G h141 Chestnut St
Applegate Charles h155 Chestnut St
Applegate Francis W (Mary) plmb insp Boro Of Red Bank h57 Leighton Av
Applegate John H sht mtl Electronics r57 Leighton Av
Apy Chester (Florence P) (Abramoff Apy & O'Hern) h67 Rivers Edge Dr (LS)
Apy Douglas K (Dorothy M) adj Allstate Ins h291 Silverside Av (LS)
Apy Grace L h89 Manor Dr
Aquaviva Angela Mrs h102 Montgomery Ter
Aquire Andrew (Jodie) h8 Winding Way (LS)
Aras Edw A (Barbara L) jr intl acct Nickle Co Of Canada Ltd (NYC) h386 Prospect Av (LS)
Arasin Genevieve F Mrs e s supvr State Dept Of Labor & Industries r26 Adele Ct (RP)
Arasinovich Tessie (Wid Alfonso) retd h84 Shrewsbury Av
Arata Ada Mrs slswn Woolworths rMiddletown NJ
Arbuckle F (Wid Courtland) retd h44 Pinckney Rd Apt C
Archer Eleanor Mrs h47 Manor Dr
Archer Mary Mrs retd h40 Riverside Av Apt 10f
Architectural Services Inc Michl J Mauer Pres 169 River Rd
Arcuri John (Rose) h242 Oxford Av (FH)
Arford Arth L ofc wkr FM r161 Buttonwood Dr (FH)
Arford Carroll W (Princess H) retd h161 Buttonwood Dr (FH)
Argeris Bette Mrs (The Berry Patch) r2 Queen Anne Dr
Argersinger John E (Dianna N) eng Bell Labys (Homdel NJ) h18 Mc Carter Av (FH)
Ariozzi Emilia (Wid Albert) retd h287 Shrewsbury Av
Ariozzi Frank r287 Shrewsbury Av
Ariozzi Jean r287 Shrewsbury Av
Arkle Charles H (Philomena) equip dept FM h7 Mc Laren St
Arkle Maureen P studt r7 Mc Laren St
Arliss Eliz Mrs retd h4 Manor Dr
Armellino John h6 Riverside Av
Armellino Robt recruiter USA rMatawan NJ
Armstrong D K h33 Southvale Av (LS)
Armstrong E A Agency Corp Elwood A Armstrong Pres real est & ins 555 Prospect Av (LS)
Armstrong Elwood A (Doris E) pres E A Armstrong Agcy Corp r14 Lindy La (L)
Armstrong Ethel E (Wid Clarence) nurse Marlboro State Hosp h69 Jackson St (FH)
Armstrong Fred O (Evelyn) h640 Little Silver Pt Rd (LS)

Atlantic Adjusters, Inc.
COLLECTIONS
Professional and Commercial Accounts - Computerized Records
Data Processing Service—Computer Center
704 Cookman Ave., Asbury Park, N.J. 07712
Tel. 774-3030

GLOBE PETROLEUM, Inc.
Oil Burners - Sales & Service
Distributors of
CITGO PRODUCTS
9 Central Av. Tel. 747-1023 Red Bank, N.J. 07701

Armstrong Gertrude E retd h290 Silverside Av (LS)
Armstrong John M (Gertrude V) meter rdr Boro Water Dept h131 Oakland St
Armstrong Larry baker hlpr Maleika Pastry Shop r48 Linden Pl
Armstrong Peter Jr (Patricia) electn h50 Linden Pl
Armstrong Wm A (Patricia A) broker E A Armstrong Agcy h3 Prince Pl (LS)
Armstrong Wm P (Margt) claims adj h100 Harvard Rd (FH)
Arnold Auto & Truck Rental Maurice Schwartz & Sons Agts 141 W Front St
Arnold Jack (Rhoda W) fuel oil 21 West St h47 Irving Pl
Arnolds Garry A (Diane) h128 Branch Av
Arnone Dennis B (Madelyn A) mech Acme Amusements h16 Arthur Pl
Arnone Eug M USAF r9 Williams St
Arnone Joan ofc sec B Kellenyi-Architect rOakhurst NJ
Arnone John (Minnie M) emp Acme Amusement h244 Broad St
Arnone John P Hon (Margt C) judge h36 Hilltop Ter
Arnone Joseph (Margt) retd h261 River Rd
Arnone Michl J (Barbara C) dentist 244 Broad St h14 Alston Ct
Arnone Michl J Jr (Nina G) mgr Thrifty Threads h9 Williams St
Arnone Pat B (Acme Amusements & Cigarette Serv) h264 Branch Av (LS)
Arnone Rose bkpr Surray Luggage rNeptune
Arnone Thos clk Katsin's Pharmacy rRiver Plaza NJ
Arnone Vincent J (Santa K) (Vincent's Beauty Salon)
Arnone Vincent J Building 30 Linden Pl
Aronott Milton piano tchr 12 Doughty La (FH) h12 Doughty La (FH)
Arpin David h20 Mc Laren St
Arrington John E (Betty A) asmblr Stephenson Corp h53 Jackson St (FH)
Arrone Frances retd r1 Tabor St (LS)
Arslan Charles h28 Riverside Av Apt 6m
Art J h105 Locust Av Apt 31
Artese Philip T (Alice K) retd h169c Branch Av
Arthur Branford H (Nancy H) USA h636 Branch Av (LS)
Arthur Charles M (Sally) mgr Westinghouse Elec (Defense Prod) rDeal Park NJ
Asaf 176 Riverside Av
Asay Lillian A Mrs retd r138 Mechanic St
ASBURY PARK PRESS INC, Wayne D McMurray Editor, Ernest W Lass Publisher (Daily-Sunday), Newspapers, Press Plaza (Asbury Park; 07712), Tel 774-7000, Red Bank Bureau, 15 Monmouth St (07701), Tel 741-5400, Classified Advertising Tel 671-5200
Aschettino A Mitty (Eleanor) driver Bond Bread h363 Branch Av (LS)
Aschettino Dorothy (Wid Nordy) clk Bendix h34 Tower Hill Av
Aschettino Herman C (Jennie) retd h299 Branch Av (LS)
Aschettino Richd F studt r299 Branch Av (LS)
Ashin Benj H (Rose K) (Benj H Ashin & Co) h82 Woodbine Av (LS)
Ashin Benj H & Co (Benj H Ashin Fred Mazzucca) accts 188 E Bergen Pl
Ashley Marilyn ofc sec Acme (WLB) r52 Bernard Ter (LS)
Ashley Richd S (Ruth G) banker Fidelity Union Trust (Newark) h52 Bernard Ter (LS)
Ashmore Eliz M (Wid Wm D) h31 Linden Pl

MARINE VIEW SAVINGS
SAVINGS AND HOME FINANCING PLANS
MAIN OFFICE 1184 HWY. 35
TEL. 671-4200
MIDDLETOWN, 07740

More goods are bought and sold through the Classified Business Lists of the Directory than by any other medium on earth.

AIR SERVICES, Inc.
The Professional Approach To Air Conditioning
DESIGN - SALES - SERVICE - INSTALLATION
837 Broad St. Tel. 741-1530 Shrewsbury 07701

WORDEN FUNERAL HOME
Clark Foster, Manager Funeral Director
Opposite Riverside Hospital
60 East Front St., Red Bank, N.J. 07701 Tel. (201) 747-0557

Ashton Earl h13 Willow St
Ask Ethel Mrs retd h57 Morford Pl
Asman Wm C (Florence E) framemn NY Bell Tel h18 Monroe Av (LS)
Asman Wm C Jr emp Kaffee Klatch r18 Monroe Av (LS)
Asmussen Thos h21 Peters Pl
Associated Bonded Adjusters Inc James J Desmond Pres electronic systems 188 E Bergen Pl
Association For Retarded Children John J Donoghue Exec Dir 30 Hudson Av
Aston Kath bkpr Ellis Office Sup rManasquan NJ
Atkins Ann studt r57 Linden Pl
Atkins Rose clk Dee Zee Corp rMechanic St
Atkins Rosetta Mrs h57 Linden Pl
Atkinson Cynthia Mrs h15 Waverly Pl
Atkinson Louis (Ethel) atndt Boys Home (Freehold) h54 Chapin Av
Atkinson Neal W (Helen) eng F M (NJ) h151 Linden Dr (FH)
ATLANTIC ADJUSTERS INC, Ben V Fornino President, Michael D Fornino Vice-President, Secretary-Treasurer, Collections, All Commercial Accounts, Billing And Collecting Professional Accounts 704 Cookman Av (Asbury Park; 07712), Tel 774-3030 (See Index To Advertisers)
Atlantic Glass Co Eli Bernstein Pres 21 Maple Av
Attention Sign Corp (Raymond E Sergeant Jr) aluminum signs 38 Burrowes Pl
Attic The (Merrill & Mrs Louise Smith) 772 River Rd (FH)
Atwater Ruth Mrs retd h66 Riverside Av Apt 22
Atwood Rawson real est 103 E Front St rRumson NJ
Aubert Yvonne H Mrs h87 Manor Dr
Auer John W (Shirley B) driver Transport Of NJ h522 River Rd (FH)
Auerbach Philip G (Cynthia) (Drazin Warshaw Auerbach & Rudnick) h50 Rustic Ter (FH)
August Theresa Mrs r500 Hance Rd (LS)
Aumack Harry W (Ruth) oil burner insp BORO h11 Bassett Pl
Austin Celia domestic wkr h11 River St
Austin Emma Mrs h53 Chapin Av
Austin Sophia A Mrs h123 Oakland St
Auto Bar Systems Of Nj (Albert H Dorsey) liquor dispensers-beer coils 166 Monmouth St
Automatic Letter Typing Co (Wm A Weber) 162 E Newman Springs Rd
Avati James (Linda) coml artist h62 Washington St
Avis-Rent-A-Car Or Truck System Philip C Waldman Mgr 101 W Front St
Axeling Junnar (Juanita) eng Bell Laby (H) h122 Mechanic St
Axt Fredk J (Anne T) slsmn Sharon Steel (PA) h54 Harvard Rd (FH)
Ayala Ada h51a Chestnut St
Ayers Allen D r15 Cedar St
Ayers Mary E (Wid Fred L) retd h28 Maple Av (LS)
Aymonier Heuri (Julie) liquor 633 Little Silver Point Rd (LS) h633 Little Silver Pt Rd (LS)
Ayres Hazel R (Wid Frank) retd h266 Spring St
Ayres Linda studt r148 N Lovett Av (LS)
Ayres Richd studt r148 N Lovett Av (LS)
Ayres Robt R (Lorraine B) mach FM h148 N Lovett Av (LS)
Ayres Robt R Jr studt r148 N Lovett Av (LS)

Who Sells It?

Is Answered by the Classified Business Lists in this Directory

Little Silver Liquors, Inc.
WINES—CORDIALS—LIQUORS—BEER
Free Delivery—Gift Wrapping Our Specialty
497 Prospect Ave., Little Silver, N.J. 07739 **Tel. 741-3343**

Azzarello Angela J Mrs pres Angela's Electrolysis Inc r104 S Bridge Av
Azzarello Ross (Angela J) mach model mkr N A D (Earle) h104 S Bridge Av
Baarck Mel studt r11 Schwenker Pl (FH)
Baarck Wm (Harriet) eng Clark Door h11 Schwenker Pl (FH)
Babbitt Richd (Donna) phys FM h123 Woodland Dr (FH)
Babcock Courtland T II (Barbara) lwyr h48 Beekman Pl (FH)
Babcock Geo sls rep r45 Leroy Pl
Babeuf John h100 Woodland Dr (FH)
Babo Brian (Maureen) economist Port Auth (NYC) h162 S Queens Dr (LS)
Baby Fair (Mrs Reva R & Richd S Wolff) childrens clo 45 Broad St
Bachman Winn (Donohue & Bachman Dental Laby) rMiddletown NJ
Bacigalupi Barbara (Wid Laurence A) budget analyst FM h279 Willow Dr (LS)
Bacigalupi Edgar J (Loretta E) carp h32 Forman St (FH)
Bacigalupi Edith (Edie's Luncheonette) r141 Rumson Rd (LS)
Bacigalupi Florence retd h33 Spring Ter Apt C
Bacigalupi John A Jr (Edith M) bus opr Asbury Park NY Bus Lines h141 Rumson Rd (LS)
Bacigalupi John A III studt r141 Rumson Rd (LS)
Bacigalupi Marie J clk J C P & L h116 Woodbine Av (LS)
Bacigalupi Mary K (Wid Anthony) retd h50 W Front St Apt A
Bacon Evelyn Mrs h105 River St
Bacon Raymond emp Warter h130 Montgomery Ter
Baden Helen retd h152 Catherine St
Badgley Eug D (Janet D) retd h4 Rivers Edge Dr (LS)
Badgley Herbert W (Christina V) reprmn NY Tel Co h38 Northvale Av (LS)
Badow F H h121 Wallace St
Badrow John D (Florence M) retd h19 Carriage House La (LS)
Baerenstecher Adolf (Clara S) retd h479 Branch Av (LS)
Baeri Paul F (Joyce L) mgr Swiffley Ins (NYC) h8 W Lake Rd
Bagnano Phyllis Mrs slswn Woolworths rMiddletown NJ
Bahary Alfred D assoc Parsons Canzona Blair & Warren rWest Deal N J
Bahary Victor assoc Parsons Canzona Blair & Warren rWanamassa N J
Bahr Nancy J r1 Paag Cir (LS)
Bahr Naomi legal sec Abramoff Apy & O'Hern rLittle Silver NJ
Bahr Naomi B (Wid Aug T) h1 Paag Cir (LS)
Baier Wm J (Patricia A) area sls mgr Sun Oil h168 Kemp Av (FH)
Baiev Eliz (Wid Andrew) retd h10 West St
Bail Herbert (Betty) jwlr Reeds Jewelers rWanamassa NJ
Bailey Agnes Mrs retd h40 Riverside Av Apt 7b
Bailey Alice h237 W Bergen Pl
Bailey B h28 Riverside Av Apt 8j
Bailey C C h208 Manor East
Bailey Carol studt r191 Oak Pl (FH)
Bailey Cecelia Mrs (Crowell Agcy) h69 Branch Av
Bailey Clair W (Kath E) tutoring 95 Laurel Dr (LS) h95 Laurel Dr (LS)
Bailey Gift Mart Inc Howard Daitz Pres Richd Mazor V-Pres Mathew Diamond Sec-Treas 176 W Front St

REALTOR®
REDDEN AGENCY
INSURORS REALTORS
LIST WITH US FOR IMMEDIATE ACTION
Tel. 741-9100
MEMBER OF MULTIPLE LISTING SERVICE
301 Maple Av. Cor Bergen Pl. Hwy 35, Red Bank, N.J. 07701

Where To Buy?
Consult the Classified Business Lists In This Directory

JOSEPH G. McCUF, Inc.
REALTOR - MEMBER OF MULTIPLE LISTING
Homes - Farms - Estates - Water Fronts
30 Ridge Rd. Tel. 201-842-2760 Rumson, N.J. 07760

Est. 1933
OIL DELIVERY Inc.
Mobil
Mobilheat
Luxaire
• Fuel Oil • Air Conditioning • Oil Burners
Sales and Service
3 Herbert St. Red Bank, N.J. 07701 Tel. (201) 741-0610

Bailey H J Co Sylvia Katz Pres Harry Katz V-Pres whol tobacco 176 W Front St
Bailey James L (Eliz E) prof Newark Engineering College h309 Prospect Av (LS)
Bailey Joseph (Jean Anne) h191 Oak Pl (FH)
Bailey Kathy ofc sec Hosp Picture Serv rHolmdel
Bailey Margt asst mgr Lerner Shops rHazelet NJ
Bailey Mary retd h8b Peters Pl
Bailey Robt (Beth) systms analyst N J Natl Gas (LB) h22 Sycamore Av (FH)
Bailly Randolph M (Louise F) chem eng Esso Research & Eng (Linden) h28 Oakes Rd (LS)
Baily Richd r14½ Worthley St
Baine Geo F Jr (Betty D) v-pres Monmouth County Natl Bank h46 Crest Dr (LS)
Baine Geo F III studt r46 Crest Dr (LS)
Bainton J Joseph lwyr r32 Manson Pl (LS)
Bainton Robt L (Eliz) chairmn Planning Bd Boro h32 Manson Pl (LS)
Baird Edgar P slsmn Blaisdell Lbr rWanamassa NJ
Baird Mildred Mrs (Millie's House Of Charm) h31 E Sunset Av
Baisley Walter F (Olive A) eng FM h30 St Nicholas Pl
Bajew Geo A electn Bond Elec (R) h12 West St
Baker Allan E h145 Manor Dr
Baker Charles B h436 Little Silver Pt Rd (LS)
Baker Della r170 River St
Baker E E Mrs nurse Academy Croydon Hall h76 Throckmorton Av Apt A
Baker E Willson dentist 569 River Rd (FH) r94 Hance Rd (FH)
Baker Elias slsmn Redden Agcy r436 Little Pl Ls
Baker Eliz R (Wid Robt) retd h122 Riverside Av Apt 2b
Baker Elsworth P (Margt M) phys 51 Hance Rd (FH) h51 Hance Rd (FH)
Baker Jack pres The Lobster Shanty rPoint Pleasant Beach NJ
Baker Mary retd r18 Oakland St
Bakew James D USA h17 Little Silver Pkwy (LS)
Bakutes M P h102 Mc Laren St
Balaban Phillip P (Anna) eng Bell Laby (Holmdel) h12 Elmwood La (FH)
Balacco Geo (Lucy) emp F M h70 Oakland St
Balagurchik James studt r79 Rumson Pl (LS)
Balagurchik Nick (Hermina) ofc mgr Gray Tool Co (NSH) h79 Rumson Pl (LS)
Balagurchik Nick Jr opr wkr Monmouth Co Med Cntr r79 Rumson Pl (LS)
Balanikas Gem (Kathy) cook h73 Wallace St
Balcer E Mrs h10 Molly Pitcher Village Ct
Baldanza Anna (Sheer Beauty Salon) rLong Branch NJ
Baldridge Doris L Mrs (Dee Zee Corp) rNew Shrewsbury NJ
Baldwin Donald H retd h157 Manor Dr
Baldwin Evelyn retd h40 Riverside Av Apt 7o
Baldwin Robt (Marie) emp Marlboro State Hosp h28 Locust Av
Balevre Edw H Jr (Carol T) slsmn real est h289 Hance Rd (FH)
Balkan Harriet C Mrs librn L S Pub Library r124 Markham Pl (LS)
Balkan John J (Harriet C) retd h124 Markham Pl (LS)
Ball R P Rev pastor Calvary Bapt Ch
Ballard Bessie W (Wid Nicholas) retd h143 Leighton Av

More goods are bought and sold through the Classified Business Lists of the Directory than by any other medium on earth.

MONMOUTH COUNTY'S MORNING NEWSPAPER
DAILY RECORD
70 S. Seventh Ave. Long Branch, N.J. 07740
Telephone (201) 222-1000

Ballet Art School (Hela Slavinska) 1 Broad St
Balling Anna M retd h75 Riverside Av
Balmer Richd G (Margt G) cost acct FM h38 Lippincott Rd (LS)
Balsamo Fred h13 Mount St
Bambo Robt assoc Parsons Canzona Blair & Warren rWoodbridge N J
Bamford Kel (Nina H) sls rep (Nyc) h22 N Rivers Edge Dr (LS)
Bampton Roy W (Teresa) ctr Kasliner-At-Highlands h22 Elm Pl
Banker Brooks (Carol E) pres Uni-Serv Corp (NYC) h104 Silverside Av (LS)
Banta Edw E (Jeannette R) phys 3 Fisher Pl h3 Fisher Pl
Banta Lynn studt r3 Fisher Pl
Baptista Joseph dist supvr NJ Rehabilitation Comn rBurlington NJ
Barbaro Ernest (Marine Constn) rLittle Silver
Barber Barbara L mgr Canadian Furs & Fashions rDeal NJ
Barber K B h66 Madison Av
Barberi Ann ofc sec N J Bur Of Parole r127 Hubbard
Barberio Anna M (Wid Frank J) h361 Prospect Av (LS)
Barberio John r361 Prospect Av (LS)
Barberio Joseph A (Cath) retd h55 Locust Av
Barbier Doris Mrs asst sec First Presbyterian Ch r8 Westwood Rd (LS)
Barbier Henry W (Doris) banker (Nyc) h8 Westwood Ct (LS)
Barbizon School Of Modeling (John Schneider) 188 E Bergen Pl
Barbusin Joseph J countermn h198 Pinckney Rd (LS)
Barbusin Mary Mrs slswn Trufolo-Menna Agcy r198 Pinckney Rd
Barbuto Helen F nurses aide Hilltop Nursing Home h64 Wallace St
Bargainland Family Discount Store 8 Wallace St
Barger Martin M (Carol) assoc Reussille Cornwell Mausner Carotenuto r50 Silver Brook Rd (S)
Barker Christopher (Geneva R) constn wkr r180 Leighton Av
Barna Harry O (Libby F) acct FM h248 Dartmouth Av (FH)
Barnard H C Jr h16 Pinckney Rd
Barnes Hardley cabt mkr Edsco Ind r57 Shrewsbury Av
Barnes John clk PO h69 Monmouth St
Barnes John M (Alice T) emp White Weld (NYC) h148 Grange Av (FH)
Barnes Mel (Marjorie H) coml artist (AP) h28 Southvale Av (LS)
Barnes Rupert C (Kathleen) slsmn Deerwing-Milliki N (NYC) h16 Sunnylands Ct (LS)
Barnett Associates (Leslie Barnett) priv research 15 Globe Ct
Barnett Edw h43 Spring Ter Apt A
Barnett Leslie (Barnett Assoc)
Baron Jules W (Lee) mgr Reeds Jewelers rDeal NJ
Barone Louise Mrs (Love Lane Bridal & Fashion Shoppe) r121 Samara Dr (S)
Barone Patrick (Louise) with Love Lane Bridal & Fashion Shoppe r121 Samara Dr (S)
Barr D W Home Improvements (David W Barr) 6 Garden Rd (LS)
Barr David W (Eleanor F) (D W Barr Home Improvements) h6 Garden Rd (LS)
Barr James h28 Riverside Av Apt 5e
Barr Marshall D h28 Riverside Av Apt 1k
Barr Wm C h116 Battin Rd (FH)
Barreca Domenic (Joann) slsmn h66 Little Silver Pkwy (LS)
Barreca Francis retd h173 S Bridge Av
Barreca J nurse h300 Harding Rd

C. W. GRIMMER & SONS, Inc.
EST. 1927
Steel Fabricators
Fire Escapes - Ornamental Iron Work
Burglar Guards - Metal Work
75 Gilbert St. Tel. 741-2189 — 741-9294 New Shrewsbury, N.J. 07701

Who Sells It?
Is Answered by the Classified Business Lists in this Directory

Barrett Alf L (Rita H) retd h21 Judith Rd (LS)
Barrett Charles J (Miriam) USA h23 Sunnylands Ct (LS)
Barrett Geo R h301 Spring St Apt 5
Barrett Wm H (Elsie) h15 E Bergen Pl
Barrie Mildred G (Wid Frank G) retd h117 Wallace St
Barron Henry B (Mary J) sls eng Am Standard h114 Grange Av (FH)
Barron Rick E h18 De Forrest Av
Barron Susan C studt r114 Grange Av (FH)
Barry Bernice B (Wid Raymond D) retd h113 Linden Dr (FH)
Barry Thos (Betty) h22 Poplar Av (FH)
Barry Thos P (Edna A) supvr Western Elec h154 Lexington Av (FH)
Barsky Constance studt r132 South St Bldg 7 Apt C
Barsky Ernest (Evelyn) retd h132 South St Bldg 7 Apt C
Bartel James (Roberta) (Le Vintage) h181 Park Rd (FH)
Bartell Irma (Wid Wm) retd r79 Southvale Av (LS)
Bartels Frances M (Wid Geo C) retd h36 Riverside Av Apt 106
Barthelemy Armande retd h1 Alston Ct
Barthelemy Claire r1 Alston Ct
Bartholomew Curtis A (Red Bank Clinical Laby) h178 Branch Av
Bartl Robt L (Jean B) supvr Du Pont h7 Park La (FH)
Bartlett Ernest pres Masonic Temple Lodge H277 NJ
Bartlett Jane Mrs h28 Lake Av (FH)
Bartlett John C (Marion) emp Penn Central h104 Prospect Av Apt A
Bartlett Richd A (Maureen M) eng Bell Labs h87 Sycamore Av (LS)
Bartman Oscar (Mary) supt Madison Gardens Apts h132 South St Bldg 4 Apt B
Barton Alice mgr Mc Coy Travel rBradley Beach
Barton Delores ofc sec Boynton & Boynton r272 Fair Haven Rd F H
Barton Donald admn Navesink House rOakhurst NJ
Barton Ruth retd h50 W Front St Apt 3g
Barton Wm E (Delores J) emp Savings Assn Business h272 Fair Haven Rd (FH)
Barton Wm E Jr studt r272 Fair Haven Rd (FH)
Basehore Stewart (Jean) h125 Linden Dr (FH)
Baskerville Richd (Dolores) constn wkr h11 Carmen Pl
Baskin's Fabric Fair (Eugene Weiss) 90 Broad St
Bason James (Celena) emp Torina Ford h99 Catherine St
Bass Marion N r76 Bank St
Bass Richd A (Rita) eng Bell Laby (Homdel) h85 Hance Rd (FH)
Bass Sallie W Mrs h76 Bank St
Bassini Fred C Jr (Ruth W) slsmn Muzak h14 Katherine St (FH)
Bassler Sherman G (Ethel M) retd h5 Williams St
Bassler Wm G (Labrecque Labrecque Parsons & Bassler) r1 River Rd Fh
Batagia Helen r250 Mechanic St
Batagia Valdir (Saturmina) constn wkr h250 Mechanic St
Batchelar Robt D (R Andree) eng Nopco Chem h72 Buttonwood Dr (FH)
Batchelar Robt E studt r72 Buttonwood Dr (FH)
Batchelder Harry B (Wanda C) retd h68 Garden Rd (LS)
Bates David (Leah) eng FM h304 Hance Rd (FH)
Bates Francis A eng Foster Wheeler h221 Rumson Rd (LS)
Bates John (Hub Dental Sup) rCiffwood Beach NJ
Bates Lodge No 220 (I B P O Of E) Wm Harris Exalted Ruler 306 Shrewsbury Av
Bates Thos A (Georgia R) asst cook Eaton Park Nursing Home h14 W Sunset Av
Batsis Chris (Peterson's Riverside Inn) rInterlaken NJ
Battin Blanche retd r122 Riverside Av Apt 5b
Battin Helen R (Wid Hamilton S) retd h81 Madison Av
Battin Meta retd h122 Riverside Av Apt 5b
Battjer Robt tchr (Asbury Pk Nj) r47 Monroe Av (LS)
Battles Ray (Marg) driver h19 Drummond Pl

SEABOARD SERVICE
GENERAL MOTORS DELCO-HEAT
ICE—FUEL OIL
Oil Burner Sales — 24 Hour Service
400 Broadway, Long Branch, N.J. 07740 Tel. (201) 741-0248

Bauer Francis (Joan M) member Boro Council
Bauer Frank J h321 Spring St Apt 29
Bauer Helen M legal sec Wise Wise & Blankenhorn rSpring St
Bauer Henry L (Rosemary) carp TV Studio (NYC) h118 Branch Av
Bauer Rosemary Mrs ofc sec E A I Electronic r118 Branch Av
Bauer Walter D (Dorothy G) dept mgr NY Tel h202 River Rd
Baumann See Also Bowman
Baumann Emil (Augusta L) retd h820 River Rd (FH)
Baumann Marie F ofc sec Sego Realty Ltd rNeptune NJ
Baumler Herman J (Estelle E) (De Luxe Taxi Serv) h47 Waverly Pl
Bausch Jeffrey W (Pamela A) h50 Harding Rd
Bayan Angie jan West End Club Apts h105 Locust Av Apt 1
Bayland Wm h101 S Queens Dr (LS)
Bayles Harold F (June P) exam NJ Realty Title Ins h1 Westwood Ct (LS)
Bayliss John R chrmn L S Shade Tree Comn h1 Heights Ter (LS)
Baynton Everett C (Marion D) (Baynton's Fl Coverings) r25 Queen Ann Dr (S)
Baynton Robt A (Margt A) mgr Baynton's Floor Coverings r274 Garden Rd (S)
Baynton's Floor Coverings (Everett C Baynton) 6 W Front St
Bayshore Charlie Seafood Center (Charles Kurica) 203 Shrewsbury Av
Beach Ronald D (Donna) sec guard Monmouth Med Cntr h21 Chestnut St
Beadleston Alf N state senator 54 Broad St Rm 214 rRumson NJ
Beagen Peter D air condntg & htg wkr Harry K Johnson h17 Washington St
Beak H L h28 Riverside Av Apt 9k
Beam Margt S exec sec Bell Laby (H) h404 Branch Av (LS)
Beaman Chester J (Shirley M) retd h68 Maple Av
Bean Aubrey (Margt) h173 S Bridge Av
Beaner Melvel Jo r20 Leighton Av
Beanum Edgar R retd h88 Jackson St (FH)
BEAR ALIGNMENT-C&D AUTO SERVICE CENTER (Kenneth Coleman, Walter D Dalton), General Auto Repairs, Tune-Ups, Brakes, Wheel And Steering Service, Atlas Batteries, Tires, Accessories, Road Service 165 Monmouth St (07701), Tel 741-5873 (See Index To Advertisers)
Bear Christina h239 Spring St Apt F4
Beattie Alison studt r12 Highland Av (FH)
Beattie Cath M domestic h114 Monmouth St
Beattie Ernest F (Florence) (Butch's Car Wash) h12 Highland Av (FH)
Beattie Park apt house 50 Locust Av
Beattie Wm C Jr retd h239 Spring St Apt C9
Beaty Jo Ann Mrs h80 E Front St
Beauty In (Alf B Stone) beauty salon 606 River Rd (FH)
Beauty Mark (Boneita E Tilly) 106 Monmouth St
Beccia Nick J (Virginia) carrier PO h304 Branch Av (LS)
Beck Carrie S (Wid Charles E) retd h145 Lincoln Av (FH)
Beck Charles E retd r141 Oxford Av (FH)
Beck Clarence E retd h141 Oxford Av (FH)
Beck Grace L r145 Lincoln Av (FH)
Beck Mildred A retd r141 Oxford Av (FH)
Beck Pauline L r141 Oxford Av (FH)
Beck Robt H (Carroll V) chem eng Dupont (Parlin) h33 Riverlawn Dr (FH)

REALTOR®
John F. Anderson Agency
REAL ESTATE
MEMBER MULTIPLE LISTING SERVICES
636 RIVER ROAD, FAIR HAVEN, N. J. 07701
TEL. 201 - 741-4477
2780 HWY. 35 HAZLET, N. J. 07730
TEL. 739-1515

Where To Buy?
Consult the Classified Business Lists In This Directory

Beck Thos K h103 Branch Av
Beckenstein Rose r168 Monmouth St
Beckenstein Wm A (Ethel) (Physicians & Surgeons Pharmacy) h168 Monmouth St
Becker Carl R Jr (Ramona F) (Oscar Becker & Sons) h37 2d St (FH)
Becker Charlotte studt r260 Dartmouth Av (FH)
Becker Dan studt r260 Dartmouth Av (FH)
Becker Eleazer (Virginia) retd h31 1st St (FH)
Becker Ethel L (Wid Robt L) NJ Bell h146 Hance Rd (FH)
Becker Fred studt r29 1st St (FH)
Becker Hilda C (Wid Louis) nurse h421 River Rd (FH)
Becker Joseph (Adele M) (Becker's Hdw) h60 Cross St (LS)
Becker Joseph H (Pauline S) acct (Nyc) h29 1st St (FH)
Becker Karl R Jr plmb r37 2d St (FH)
Becker Marge clk Taystee Bky rMiddletown N J
Becker Martin (Doris H) (Bel Liquors) (LB) h16 Riverlawn Dr (FH)
Becker Mildred Mrs slswn Surray Luggage r42 Lewis La (FH)
Becker Oscar Jr (Mildred) (Oscar Becker & Sons) h42 Lewis La (FH)
Becker Oscar & Sons (Carl R And Oscar Becker Jr) genl contr 37 2d St (FH)
Becker Penny studt r146 Hance Rd (FH)
Becker Robt E (Muriel E) production mgr Praeger Publ h80 Little Silver Pt Rd (LS)
Becker S M h630 Seven Bridges Rd (LS)
Becker Wallace studt r260 Dartmouth Av (FH)
Becker Wallace E (Viola R) radio & tv rep Sears h260 Dartmouth Av (FH)
Becker Werner F (Hildegarde) parking atndt (Newark) h192 Mechanic St
Becker Wm J (Happy Pickle) rEatontown NJ
Beckka L h105 Locust Av Apt 5
Beckman Geo (Nita Y) h15 Haddon Pk (FH)
Beckstead Lynn (Joyce) elec eng U S Govt h30 Parker Av (FH)
Beckwith Mary E Mrs supt Rivercrest Nursing Home r20 Chapin Av
Bedford Geo L h321 Spring St Apt 31
Beebe Bayard M (Ella H) retd h163 Manor Dr
Beekman Alston Jr lwyr 29 Mechanic r37 Circle Dr (R)
Beekman & Porter (Alston Beekman Jr Richard D Porter), Attorneys-At-Law PO Box 850, 29 Mechanic St At Globe Ct (07701), Tel (201) 741-5770
Beers Thos S (Mary E) consulting eng 103 E Front St r29 Shady La
Begala Michl W (Ann S) elec eng FM h88 Park Av (FH)
Beggs David W (Evelyn A) dermatologist 21 E Front St h31 Heights Ter (FH)
Beh T Edw (Martha J) retd h26 Manson Pl (LS)
Behavioral Science Inc Edw Yarosz Pres 107 Monmouth St Rm 1
Behind The Times Antiques (Leon & Mrs Patricia Mc Namara) 77 Shrewsbury Av
Behl Richd A Rev assoc pastor Church Of The Nativity rRidge Rd (FH)
Behr Paul (Elsie) h188 Broad St
Beichek Paula (Wid A John) retd h30 Arthur Pl
Beirsdorfer J h28 Riverside Av Apt 9c
Belen Hector (Anna Marie) (Molly Peteber Inn) h248 River Rd
Belknap Gay tchr Red Bank Sch Dept h37 Shrewsbury Av
Belknap Ralph H (Miriam F) (Belknap Financing) h91 Kings Rd (LS)
Bell John B retd h27 Mc Carter Av (FH)
Bell Keith F h15 Manor Dr
Bell Louise W (Wid Thos L) tchr Boro Sch Dept h74 Manor Dr
Bell Sonya h28 Pinckney Rd Apt A
Bellantoni John F (Nancy C) USA h35 Little Silver Pkwy (LS)
Bellantoni John P studt r35 Little Silver Pkwy (LS)
Bellantoni Nick P r35 Little Silver Pkwy (LS)

Bellantoni Robt W r35 Little Silver Pkwy (LS)
Belldo Alberta domestic wkr h226 Shrewsbury Av
Bellezza D L h90 Pinckney Rd
Bellino Peter V (Anna) regional mgr Motorola r15 Sylvan Dr (NS)
Bellis Reba Mrs h23 Wallace St
Bellmore John fnshr The Fur Salon r21 Leroy Pl
Bello Edelmira (Wid Rafael) retd r64 Kings Rd (LS)
Bellows B Chandler (Louise M) elec eng Bell Labys h635 Prospect Av (LS)
Bellows David C studt r635 Prospect Av (LS)
Belote Will Y (Carol A) slsmn Regina (Rahway) h260 Willow Dr (LS)
Belus Pat h79 Herbert St
Benedict Helen S (Wid J Nelson) slswn A Fred Maffeo Agcy h32 Woodland Dr (FH)
Benedict John studt r32 Woodland Dr (FH)
Beneficial Finance Co Robt W Emery Mgr 23 Broad St
Beneguit A Wm (Nell G) retd h52 Locust Av
Benenati Saml G (Cath) driver Lowes Coal h45 Elm Pl
Bengala Michl studt r88 Park Av (FH)
Beninato Joseph A h122 Riverside Av Apt 1j
Benincasa Benj (Faye M) ofcr in chg USPO h40 Alston Ct
Benincasa Linda studt r40 Alston Ct
Benjamin Lana r18 Breezy Point (LS)
Benner Clyde F (Ruth L) retd h56 E Queens Dr (LS)
Benner Margt B (Wid Walter G Jr) nurse Bd Of Educ h39 Queens Dr (LS)
Bennett Alberta D r154 W Front St
Bennett Arth W (Elinor E) (Bennett Sheet Mlt Wks) h51 Clay St (FH)
Bennett Barbara h72 Riverside Av Apt 56
Bennett Bernard B slsmn Schulze & Behrle h54 Washington St
Bennett Billy G (Bernice J) USAF h22 W Westside Av
Bennett C Ruth (Wid Percy D) retd h31 De Normandie Av (FH)
Bennett Charles H Jr (Grace) mtcemn h149 Manor Dr
Bennett Derrickson (Barbara) eng (Nyc) h134 Lexington Av (FH)
Bennett Dorothy C (Wid Alven) h22 Heights Ter (FH)
Bennett Ella Mrs retd r143 S Bridge Av
Bennett H & Co S Carrelli Mgr 157 Broad St Rm 20
Bennett Helen M (Wid Edw L) retd h16 Church St (FH)
Bennett Irene Mrs emp Leon's Cleaners h75 Monmouth St
Bennett Jacqueline Cafe Arround The Corner) h64 Oakland St
Bennett John (Mattie) cafeteria wkr Bell Labys h213 S Pearl St
Bennett Joseph B (Mary) h121 Harrison Av (FH)
Bennett Kenneth (Racheal A) die mkr Engineered Precision Casting (M) h46 Parker Av (FH)
Bennett Lillian cafeteria mgr Interdata Corp r200 Maple Av
Bennett Lillian C (Wid Harold) h94 Wallace St
Bennett Lulu Mrs r258 River Rd
Bennett Marian retd h16 Oak Pl (FH)
Bennett Patk (Doris) h45 Peters Pl
Bennett Persis (Wid Russell) retd h27 De Normandie Av (FH)
Bennett R h28 Riverside Av Apt 6k
Bennett R Dorothy Mrs mach opr Atlantic Highlands Mfg h154 W Front St
Bennett Raymond D (Candace O) (Bennett Sheet Mtl) h25 Clay St (FH)
Bennett Richd mgr Martin's Judo & Karate Studio rNeptune NJ
Bennett Richd J (Ann) policemn Boro Police Dept h87 John St
Bennett Richd L (Gail W) slsmn (Jersey City) h34 Crest Dr (LS)
Bennett Susan C (Wid Henry A) mach opr Curvon h20 Oakland St
Bennett Vernon B h28 Riverside Av Apt 10g
Bennett Vicent W retd h209 Manor East

J. J. KING TIRE CO.
OVER 23 YEARS EXPERIENCE
Quality Tires - Passenger Cars and Foreign Cars
Truck Fleets - Road Service
62 West Bergen Place (07701) Tel. 741-4604 — 741-4654

More goods are bought and sold through the Classified Business Lists of the Directory than by any other medium on earth.

Bennett Wm L (Isabella M) acct Colgate Ests (Jersey City) h335 Broad St Apt 28
Bennewitz Helen (Wid Richd) retd h378 Prospect Av (LS)
Benowitz Max (Fannie L) (Max Benowitz Agency) h87 Maple Av
Benowitz Max Agency (Max Benowitz) real est 87 Maple Av
Benson Linda studt r41 Briarwood Rd (FH)
Benson Margie studt r41 Briarwood Rd (FH)
Benson Wm (Joyce) h41 Briarwood Rd (FH)
Bentley Jeter Jr (Melody) linemn NJ Bell h6 Drummond Pl
Bentley Peter (Lora) boat yard Morgan h37 E Front St
Benton David L (Bertha C) retd h96 Lovett Av (LS)
Benz Paul h28 Riverside Av Apt 5k
Berardesco Sal (Theresa) (Kirby Sales & Service) rBricktown
Berardi Frank (Maria A) (Frank Berardi & Sons) h31 Brook Av (LS)
Berardi Frank & Sons (Frank Berardi) florist 100 Kings Rd (LS)
Berdahl Barry J studt r53 Monroe Av (LS)
Berdahl Melvin J (Veronica E) comptroller Bendix h53 Monroe Av (LS)
Berentes Stephen pres M & S Hdw Corp rMiddletown NJ
Berg Aaron W h28 Riverside Av Apt 12e
Berg James B asst admn Riverview Hospital rOceanport NJ
Bergen Bar (Patsy A Bruno & Geo R Grob Jr) 77 W Bergen Pl
Bergen Barbara A tchr Bd Educ r16 Buena Pl
Bergen Leroy J retd h16 Buena Pl
Berger Saml (Lillian) retd h159 N Lovett Av (LS)
Bergerson Carl E (Ruth) h71 Amelia Cir (LS)
Bergkamp Henry retd h40 Riverside Av Apt 4o
Bergman Herbert C (Vera M) pharm Riverview Hosp h244 Dartmouth Av (FH)
Bergmann Gunther H h16 W Lake Rd
Berich Albert T (Eugenia A) lwyr 61 Monmouth St h45 Lippincott Rd (LS)
Berich Eileen studt r45 Lippincott Rd (LS)
Berich Pamela studt r45 Lippincott Rd (LS)
Berinato David R v-pres Acme Furn rLakewood NJ
Berk Sophie R (Wid Saml) h132 Spring St
Berke Thos (Susan) tchr Brookdale NJ h25 Brown Pl
Berkowitz Edw (Sophie) retd h12 Fisher Pl
Berlin Martin h210 Broad St
Berlin Nathan (Tecla A) slsmn Allied Chem h275 Spring St Apt D
Berman Henry K (Esther F) sls exec (Nyc) h90 Kings Rd (LS)
Berman Robt studt r90 Kings Rd (LS)
Bernard Geo h142 South St Bldg 11 Apt A
Bernardi Nick studt r31 Brook Av (LS)
Bernhard Frank mgr Community Hdw Stores rRumson NJ
Bernstein Eli (Janice) pres Atlantic Glass Co rInterlaken NJ
Bernstein Jerome C (Marcia) v-pres Atlantic Glass Co rRumson NJ
Bernstein Leonard R (Loretta) sec-treas Atlantic Glass rBelmar NJ
Bernstein Ralph H (J&R Cycle Serv) rEatontown NJ
Bernstein Sidney mgr Pedestal Shoe Salon rLincroft NJ
Bernstin B S h301 Spring St Apt 4
Berry Arth L (Evelyn S) clk PO h74 Cedar Av (FH)
Berry Gail studt r94 Church St (FH)
Berry Geo L (Myrtle G) quality control eng Ronson h94 Church St (FH)
Berry Harvey (Ruth B) driver h126 W Westside Av
Berry John L (Carol) clk PO h70 Cedar Av (FH)
Berry Louise E h94 Maple Av (FH)
Berry Patch The (Bette Argeris) wm's clo 810 River Rd (FH)
Bertell Christian J (Ruth B) electn 703 River Rd (FH) h703 River Rd (FH)
Bertell Selma T Mrs retd r703 River Rd (FH)

Bertelsen Erik C sr v-pres-cash First Merchants Natl Bk rLong Branch NJ
Bertelsen John F (Eliz R) credit mgr Union Carbide h116 Winding Way (LS)
Bertelsen Nancy studt r116 Winding Way (LS)
Bertelsen Thos studt r116 Winding Way (LS)
Berthiaume Paul W h161 Little Silver Pt Rd (LS)
Bertholf Ethel Mrs retd h40 Riverside Av Apt 3e
Bertodatti R (Gulliver's Pub)
Besly Leonard S h28 Pinckney Rd Apt C
Besse T Alice (Wid Westmore) r2 Lippincott Rd (LS)
Besse Wm F Jr (Beatrice) sea capt Humble Oil (Houston Tex) h2 Lippincott Rd (LS)
Bessey Carlton E (Cath) supvr eng FM h50 Lovett Av (LS)
Besso Beatrice h75 Wallace St
Best Charles H Rev (Margt H) pastor Trinity Episcopal Ch h28 Laurelwood Dr (LS)
Best Charles W studt r28 Laurelwood Dr (LS)
Best James mech Baynton's Fl Coverings rRumson N J
Bethel Church 140 Leighton Av
Bethune James retd h40 Riverside Av Apt 10q
Betsch Walter designer Colonial Flowers rMiddletown NJ
BETTER HOUSEKEEPING SHOP INC, Morton D Joy President, Paul M Joy Treasurer, Mary Carhart, Secretary Authorized General Electric Appliance Dealers, Sales And Service, Air Conditioning, Central Systems And Window Units, Refrigerators, Ranges, Washers, Dryers, TV's, Color And Black And White, Complete Line 46 Monmouth St (07701), Tel 741-4310
Betz Edward L (Jenette) eng (Nyc) h46 Northvale Av (LS)
Betz Jeff emp Bell Labys r46 Northvale Av (LS)
Betz Robt wldr r46 Northvale Av (LS)
Beutell Caroline E (Wid Otto F) retd h87 Princeton Rd (FH)
Bevacqua Frank (Frances) retd h144 Spring St
Bevacqua Josephine Mrs h37 Middletown NJ
Bevacqua Michl F (Barbra L) h35 Rumson Pl (LS)
Beverly Shirley Mrs ofc sec Silver's Hearing Aid Center rOakhurst NJ
Bevetsky Martin h63 N Bridge Av
Beyland Cath Mrs ofc sec L S Bd Educ rColts Neck NJ
Biancamano Anthony (Carmella) retd h103 South St
Biancamano Anthony J Jr (Patricia R) slsmn Charles P Savath & Sons h41 Shrewsbury Av
Biancamano Vincent asst mgr & pharm Professional Pharmacy
Bibbens John S (Deborah) h40 W Sunset Av
Bice Carrie I (Wid Henry M) retd h35 Spring Ter Apt B
Biddle Grace C (Wid Fredk F) retd h116 Broad St
Biddle Packard (Barbara) emp Charles Of Ritz (Holmdel NJ) h98 Woodbine Av (LS)
Biddle Ralph T (Patricia) chairmn Boro Bd Of Adjustment h24 Circle La (LS)
Biddle Theo Mrs dept head FM h239 Spring St Apt C8
Biedinger Donald A (Evangeline E) mgr L S Racket Club h1 Spring Ter
Bielitz Robt D (Jenelle) banker 1st Jersey City Natl Bk (Jersey City) h37 Manor Dr
Bierwirth Helen bkpr Hebert S Miller Shoe rAtlantic Highlands NJ
Biglow Roselind h94 Linden Pl
Bill B h283 Spring St Apt 13a
Billotta Eug ticket agt NY&LB rLong Branch N J
Bilow Inc Ludwig Bilow Pres Louis E Trigler Br Mgr bar & package store 64 Monmouth St
Bilow Ludwig pres Bilow Inc rColts Neck NJ

Binaco Philip (Ruth) tree surgeon Asplundh Co (Jenkintown) h132 Harrison Av (FH)
Bing Aug S v-pres Edwards & Hanly rAvon
Binn Joseph P h19 Monmouth St
Birchenough Louise Z (Wid Harold) retd h46 Pinckney Rd Apt B
Bird J h28 Riverside Av Apt 10l
Bird Robt A (Almira C) clk PO r84 W Sunset Av
Bird Saml studt r90 Hillcrest Rd (FH)
Birdsall Lucille retd h40 Riverside Av Apt 8k
Birkenmeier N W (Sandra) exec h30 Rustic Ter (FH)
Birkert David parole ofcr N J Bur Of Parole rMt Pleasant N J
Birt Lewis J supvr Signal Corps Sch (FM) h51 Washington St
Bisgrove Donald admn Medicenters Of America rNew Monmouth NJ
Bishop Max L (Susie) h273 Willow Dr (LS)
Bizzarro Anseln A (Philomena) barber Keyport h132 South St Bldg 9 Apt D
Bizzarro Maria G h41 Locust Av
Bizzarro's Bar (Raymond T Stubbs) 258 S Bridge Av
Black Dorothy h263 Leighton Av
Black Rachael Mrs h111 Parker Av (FH)
Black Rachel slswn Vogel's r8 Navesink Av (FH)
Blackborn Angelene P Mrs r51 Lippincott Rd (LS)
Blackman Ruth H (Wid Harry R Jr) retd h42 Pinckney Rd Apt C
Blackmon Mildred h55 Peters Pl
Blackmon Mildred domestic h75 Monmouth St
Blacksheep Ltd Leather Shop The (Le Roy Yarnell) furn mfrs 769 River Rd (FH)
Blackwood Larry J studt r142 Silverside Av (LS)
Blackwood Lee studt r142 Silverside Av (LS)
Blackwood Robt J (Terry) mdse controller Wards (NYC) h142 Silverside Av (LS)
Blackwood Samuel Mrs retd h310 Broad St
Blades Ann (Wid Wm) retd h32 Manor Dr
Blafield Emma (Wid Fredk G) retd h19 Mc Carter Av (FH)
Blaine Margt J Mrs retd h40 Riverside Av Apt 11m
Blaine Thos W (Jane C) slsmn h54 E Bergen Pl
Blair Alf (Anna) retd h104 Hudson Av
Blair Charles L electn r215 Silverside Av (LS)
Blair Charles L (Patricia W) eng FM h215 Silverside Av (LS)
Blair Dorothy E Mrs pres Fogging Unlimited r13 Buttonwood Dr (S)
Blair Florence R studt r48 Gillespie Av (FH)
Blair Geo A (Dorothy E) (Am La France Sls & Serv Of Nj) r13 Buttonwood Dr (S)
Blair John h63 Oakland St
Blair Sarah C studt r215 Silverside Av (LS)
Blair Stephanie K studt r48 Gillespie Av (FH)
Blair Thos A (Joanne T) mech h39 Linden Pl
Blair Wm R Jr (Jean S) (Parsons Canzona Blair & Warren) h48 Gillespie Av (FH)
Blaisdell Bruce slsmn Blaisdell Lbr rMiddletown NJ
Blaisdell Frank F (Marie) pres Blaisdell Lbr r670 W Front (RP)
BLAISDELL LUMBER CO, Frank F Blaisdell President, Joseph J Santelli Secretary, Lumber, Millwork, Building Supplies And Mason Material, Aluminum Products 15 S Bridge Av (07701), Tel 741-2121 (See Index To Advertisers)
Blake Charles W (Edith A) h267 S Pearl St
Blake Hugh G (Margt J) admn mgr Lilly-Tulip h10 Kemp Av (FH)
Blake Karen h48 Leighton Av
Blake Mary S (Wid Morrison) h27 Fair Haven Rd (FH)
Blakeley Ernest F (Marjorie M) emp JCP&L h15 Bassett Pl
Blakelock Chester R Jr (Dorothy K) material mgr Rheem Mfg h490 Little Silver Pt Rd (LS)
Blakely Harry (Mabel B) slsmn (Nyc) h120 Manor Dr

Blanchard Romaine D asst pastor First Presbyterian Ch r194 Linelen Dr Fh
Blanchard Stillman (Louise) retd h39 West St
Blanchen Anna h105 Shrewsbury Av
Bland Charlene Mrs h48 Linden Pl
Bland Voilet Mrs retd h116 Montgomery Ter
Blandeburgo Pearl (Wid Vito) dietician Riverview Hosp h112 Willow St (FH)
Blandeburgo Wm (Gail) h58 Salem La (LS)
Blaney A h23 Wall St
Blank Calman (Ruth) (Serva Dent Labys) h668 River Rd (FH)
Blanken A F h293 Spring St Apt B
Blankenhorn Fredk L (Gwenn) (Wise Wise & Blankenhorn) rOakhurst NJ
Blanton Clarence (Louise E) cement fnshr Hess Bros h60 Cedar Av (FH)
Blanton Clarence Jr studt r60 Cedar Av (FH)
Blanton Edith (Wid James) h241 W Bergen Pl
Blanton Kath studt r60 Cedar Av (FH)
Blanton Mary r60 Cedar Av (FH)
Blaser Ruth Mrs h523 River Rd (FH)
Blasi Anna M (Wid Santo) retd h30 Rumson Pl (LS)
Blasi Anthony (Maison De Mimi) rLong Branch NJ
Blasi Racheal legal sec Parsons Canzona Blair & Warren
Blasi Richd F (Jennie M) meat ctr Swift h26 Garfield Pl
Blasier D T h28 Riverside Av Apt 1e
Blassler Wm (Irene) h480 River Rd (FH)
Blatz Leo G (Adelaide) singer (Nyc) h56 Battin Rd (FH)
Blatz Nancy studt r56 Battin Rd (FH)
Blatz Thos studt r56 Battin Rd (FH)
Bleier Donald h14 Bassett Pl
Bliss Cynthia studt r115 Rumson Pl (LS)
Bliss Fredk C (Gloria S) slsmn G D Searle (Chicago Ill) h115 Rumson Pl (LS)
Blitzer Fred J (Barbara) (Colorest Co) rRumson NJ
Bloch Milton J h23 Molly Pitcher Village Ct
Block Wm K Jr (Carol Z) trainee Daily Register (New Shrewsbury) h155 Woodland Dr (FH)
Blom Kennith hlpr Sanford Auto Body rAtlantic Highlands NJ
Blondell Isabelle E h132 South St
Blood Madeline Mrs ofc sec Ray Van Horn Agcy rSeabright
Bloom Edw J (Ruth M) supvr PO h27 St Nicholas Pl
Bloom Jacob A Jr (Kath T) carrier PO h30 Washington St
Bloom Louise Mrs h192a Broad St
Bloom Mary S (Wid Jacob A) retd h3 Manor Dr
Bloom Michl (Sandra) mech Ronan Assoc (Wayside) h26a Hudson Av
Bloom Richd C studt r27 St Nicholas Pl
Bloomer Verna M (Wid Edgar W) retd h122 Riverside Av Apt 4b
Bloomfield Louise retd h132 South St Bldg 3 Apt D
Blount James (Wilhemina) baker h151 Catherine St
Blount Rosello (Wid Benny) domestic r151 Catherine St
Bloxom Lillian L Mrs sec treas C & C Compressed Gas rMiddletown N J
Bloxom Robt L pres C & C Compressed Gas rMiddletown N J
Blue Diamond Bar (Dominic Pingatore) 129 Monmouth St
Blue Ribbon Shoe Repair Shop (Anthony Stancati) 8 Monmouth St
Blue Ribbon Shoe Shine Shop (Anthony Stancati) 8 Monmouth St
Bluford Benj L Jr (Iris P) physicist FM h65 Parker Av (FH)
Blumenfeld Raymond (Micheline) emp State h12 Oakland St
Blumenthal Morton J mgr Crescent Sportswear Inc rElberon NJ
Blumenthal Morton J Mrs mgr Lucy's Factory Outlet rWest End NJ
Blumetti Matilda retd h30 Waverly Pl
Blumstein Stanley (Dorothy) training eng F M h293 White Rd (LS)

Bly Cornelius h100 Prospect Av Apt D
Bly Thos J (Jean C) exec editor R B Daily Register h185 Manor East
Blyskun Geo studt r23 Oakland St
Blyskun Michl (Helen L) electrical mach Mikes Electric h23 Oakland St
Boaro Rita counsellor State Dept Of Labor & Industries rSea Bright NJ
Boat & Ski Center (Geo A Blair) dlrs & repr 75 White St
Boatman's Shop The (Jersey Marine Co Inc) marine sup 24 Wharf Av
Bob-Renmar Corp Reuben Spector Pres shoes 85 Broad St
Bobilin Richd T (Charlotte D) eng Bell Labys (Holmdel NJ) h50 Kemp Av (FH)
Boccellato Charles S Jr (Charlie's & Frankie's Diner) r37 Dow Av (RP)
Boccellato Frank J (Charlie's & Frankie's Diner) rNeptune NJ
Boccellato Joseph (Joyce) equip opr County h40 Rumson Rd (LS)
Bocina Joseph retd h50 Locust Av Apt 6
Bockel Lillian Mrs opr Vogue Beauty Salon rLocust NJ
Bodell Robt W (Helen M) eng dept ins undwrtr (Nyc) h52 Forrest Av (FH)
Boder Geo L (Judith) h330 Prospect Av (LS)
Boder Harriet Mrs retd r330 Prospect Av (LS)
Boder Judith interviewer State Dept Of Labor & Industries rLittle Silver NJ
Bodman Arms Victoria Santelli Mrs Supt apts 138 Bodman Pl
Bodner Michl slsmn Thompson Agcy rAtlantic Highlands
Bodner R h15 S Sunnycrest Dr (LS)
Boe John H (Louise) buyer (Nyc) h257 River Rd
Boeckel Lillian S Mrs retd h48 Wallace St
Boeker Carl A ofc mgr Steph J Gross h261 Spring St Apt E
Boesch Frank T h49 Briarwood Rd (FH)
Bogardus John A (Barbara A) treas Marine View Savings & Loan h69 Fair Haven Rd (FH)

BOGART MARGARET M Assistant Treasurer Monmouth Savings & Loan Association, Broad And Bergen (07701) Tel 741-3700, h21 Leroy Pl (07701)

Bogart Robt L h21 Leroy Pl Apt 1c
Bognar Balint (Eliz) h659 River Rd (FH)
Bognar Mihaly supt Molly Pitcher Village h24 Molly Pitcher Village Ct
Bogosian Nishan (Ardis V) mktng Dow Badische h145 Seven Bridges Rd (LS)
Bohen Michl J (Shelia) h35 Laurel Dr (FH)
Bohen Sheila (Antiques)
Bohman Clifton M h145 Mechanic St
Bohon L h41 Oakland St
Boice See Also Boyce
Boice Austin D (Irma S) sls mgr Dodge Newark Sup h74 Kings Rd (LS)
Bolden M C h118 Montgomery Ter
Bolden Nathl (Onnie) constn wkr h220 S Bridge Av
Bolden Otis (Wid David) retd h218 S Bridge Av
Bolding Joseph H Jr emp Nad (Freehold) r27 Willow St
Bolduc Clodic crossing guard Boro Of Shrewsbury h14 Worthley St
Bollinger Brian G (Margt) h301 Spring St Apt 1
Bolman Richd (Ella L) r18 Breezy Point (LS)
Bolstad Eug (Rajna) eng Moore Mc Cormick h163 Hudson Av
Bolten Cath F opr N J Bell h16 Wallace St Apt 3
Bolten Wm H (Dora A) retd h6 Spring St Apt 2
Bolvig Faith M h86 Throckmorton Av Apt A
Bombar Dorothy nurse Albert J Kolarsick rUnion Beach NJ

Boncore Anne Mrs waitress h213 Shrewsbury Av
Boncore Margt Mrs retd h213 Shrewsbury Av
Bonomi Marco J (Corrine) elec eng Bell Labys h38 Spruce Dr (FH)
Bonomi Otto G (Hildred B) retd h98 N Sunnycrest Dr (LS)
Bonscher Dorothy E Mrs retd h24 Colonial Ct (FH)
Boody Edgar III (Mary) com dir Merrill Lynch (NYC) h7 Salem La (LS)
Book Daniel C (Nancy) emp Martin Simson h25 Brookside Av (FH)
Booker Bernice nurse h21 W Westside Av
Booker Frank asst mgr FM r126 Leighton Av
Booth Mildred h102 Prospect Av Apt D
Boothe Norman F recruiter USCG r12 Molly Pitcher Village Ct
Bopp Louis A (Hazel M) chem Genl Cable (Bayonne) h297 Fair Haven Rd (FH)
Bopp Louis C (Adele I) retd h293 Fair Haven Rd (FH)
Borch Emil K (Mary Beth) mgr Amboy Terminal (Perth Amboy) h19 Riverlawn Dr (FH)
Borch Mary Ann studt r19 Riverlawn Dr (FH)
Borchardt Claude Jr (Flavia) pntr 106 Branch Av h106 Branch Av
Borchardt Claudia studt r106 Branch Av
Borchardt Rodney P tech R C A Res Laby r106 Branch Av
Borden John F (Marguerite W) mfrs repr h107 Lewis La (FH)
Borden John W (Matilda W) retd h108 Parker Av (LS)
Borden Orville C (Fannie D) retd h36 Borden Pl (LS)
Bordner Coletta Mrs retd r54 Little Silver Pkwy (LS)
Borelli John J (Julia J) asst sls mgr Pete's Appliance (M) r75 Rector Pl
Borelli Rose (Wid Pasquale) retd h75 Rector Pl
Borges John P Jr (Karen) h18 Sunnycrest Ct (LS)
Borgeson Carl A (Myrtle N) eng F M h82 Garden Rd (LS)
Borgman Nathan I (Florence B) radio eng Charelco Assn h27 Prince Pl (LS)
Borkoski Edw (Jane) pilot Eastern Air Lines h47 Southvale Av (LS)
Borman Dieter (A Little Kraut)
BOROUGH OFFICES (See Red Bank—Borough Of; Fair Haven—Borough Of; Little Silver—Borough Of)
Borsetti Aviadeo treas Carpenter's Local Union No 2250 rWall Twp NJ
Borsuk Michl retd h239 Spring St Apt F18
Borus & Mac Connell Agency (Russell M Borus Douglas Mac Connell) ins 600 River Rd (FH)
Borus Russell M (Viola) (Russell M Borus Agcy) h94 Lewis La (FH)
Borus Russell M Agency (Russell M Borus) real est 600 River Rd (FH)
Bory Ed mgr Firestone Stores rBayville NJ
Bosakowski Julius C plant eng Univ Foods h72 Riverside Av Apt 47
Bosco Joseph hlpr Hy & Jeffs Auto Body Wks r23 Willow St
Bosco Joseph h50 Locust Av Apt 21
Bosco Patk J (Mary T) lab Red Bank Boro Sewerage Plant h23 Willow St
Boskey Harry J Jr (Rose A) agt Prudential h126 Spring St
Boskey John E (Gloria C) retd h30 Sunnycrest Ct (LS)
Boskey Mildred Mrs h10 Evergreen Ter
Bosner Jane P Mrs dir child education Boro Bd Of Educ rOceanport NJ
Boss Michl H (Sylva) insp Humble Oil h50 Leroy Pl
Boss Rose S tchr Mon Regional Sch h50 Leroy Pl
Bossone Susan retd h176 Fair Haven Rd (FH)
Bostock John (Ethel M) retd h68 Manor Dr
Bostrom Ernest archt 25 Reckless Pl rLincroft NJ
Both Coasts Creative Serv (Geo Hawkins) 74 Shrewsbury Av
Botkin Harold M (Julia E) v-pres AT&T h7 Vista Pl
Bottini Jessie (Wid John) h238 Cambridge Av (FH)

Bottini John studt r238 Cambridge Av (FH)
Bottner Julia (Wid Gustave) retd h345 Broad St Apt 4
Bottrill Victor h78 Throckmorton Av Apt A
Bouchee Jesse (Lillian) caretaker First Presbyterian Ch h6 Chapin Av
Boulding Mazie I (Wid Joseph H) retd h27 Willow St
Bouthillier Robt R (Laura) caretkr Toolan Estate h31 Hance Rd (FH)
Boutique (Agnes R Schilling & Roseann Malakate) women clo 8 De Normandie Av (FH)
Bove Edw (Mary J) electn h116 Harding Rd
Bow Knot Restaurant (Christo Tambos) 69 Broad St
Bowden Faith studt r124 Hance Rd (FH)
Bowden Geo S (Ann M) general packing Ivers-Lee h124 Hance Rd (FH)
Bowden Robt studt r124 Hance Rd (FH)
Bowen John S (Margt A) retd h76 Fair Haven Rd (FH)
Bower See Also Bowers
Bower Kenneth B h45 Silverwhite Rd (LS)
Bowers Albert H (Patricia S) emp Mobil (NYC) h36 Spring St
Bowers Philip J h66 Riverside Av Apt 21
Bowers Philip J pres Shrewsbury Manor Inc rMonmouth Beach NJ
Bowers Philip J & Co Philip J Bowers Pres realtors 43 W Front St Rm 6
Bowers Philip J & Co (J T Luker) 127a Manor Dr
Bowers Wm M retd h74 Madison Av
Bowie Wm Jr (Lois M) computer opr Chubb & Son Ins (Short Hills NJ) h50 Salem La (LS)
Bowler Henry (Helen) retd h40 Riverside Av Apt 4p
Bowman See Also Baumann
Bowman Ethel V Mrs ofc clk FM h76 Throckmorton Av Apt D
Boxwood Gardens Florist & Gifts (Joseph R Dinnen Robert T Manley) 807 River Rd (FH)
Boy Scouts Of America 51 Fisk St (FH)
Boyce See Also Boice
Boyce Ellen ofc sec Drs Dedick & Whelan rBelford NJ
Boyd Clifford studt r90 Maple Av (FH)
Boyd Clifton (Barbara) emp Boro F H h40 Brown's La (FH)
Boyd Elaine bkpr Long Branch Water r183 Shrewsbury Av
Boyd Fred V (Lois O) jan F H Boro Sch Dept h183 Shrewsbury Av
Boyd John R (Annalee R) retd h76 Maple Av (FH)
Boyd Jonnie studt r183 Shrewsbury Av
Boyd Louis clk Economy Drug Store r183 Shrewsbury Av
Boyd Mamie hRear 361 Shrewsbury Av
Boyd Minnie Mrs h583 River Rd (FH)
Boyd Raymond D slsmn Natelson Bros (RB) h100 Lake Av (FH)
Boyd Roland (Theresa H) retd h90 Maple Av (FH)
Boyd Tyra M (Jean E) chairmn Boro F H Affairs & Planning h90 Princeton Rd (FH)
Boykin Robt r10 Willow St
Boyle Carol A studt r123 Riverview Av (LS)
Boyle Geo S (Ann) buyer-mgr Acme Furn h14 Highland Av
Boyle John E (Ann F) elec linemn US Govt h123 Riverview Av (LS)
Boyle Joseph M (Eliz V) retd h24 Clinton Pl
Boyle Mary retd h40 Church St (FH)
Boyle Thos r40 Church St (FH)
Boynton Angela B Mrs h217 S Pearl St
Boynton Betsy r37 Laurelwood Dr (LS)
Boynton Betty W (Wid Whitmon) writer 37 Laurelwood (LS) h37 Laurelwood Dr (LS)

BOYNTON & BOYNTON INC
SAMUEL B BOYNTON JR, PRESIDENT
JOHN V CROWELL JR, VICE-PRESIDENT
NORMA E NORMAN, SECRETARY—TREASURER
MONMOUTH COUNTY'S

BOYNTON & BOYNTON INC—CONTD
LARGEST INSURANCE AGENCY
8 DRUMMOND PLACE
RED BANK, N J (07701)
TELEPHONE
747-0952
(See Index To Advertisers)

Boynton Lucious (Billy J) driver Fred D Wikoff h128 W Westside Av
Boynton Lucious III (Angela) lab Boro Dept Of Streets r128 W Westside Av
Boynton Mary A Mrs h114 W Bergen Pl
Boynton Peter (Lillian) ofc wkr X-S Smith h365 Shrewsbury Av
Boynton S H emp Copper Co (NYC) h29 Winding Way (LS)
BOYNTON SAMUEL B JR, President Boynton & Boynton Inc, 8 Drummond Pl (07701), Tel 747-0952, r Hartshorne Lane (Rumson; 07760)
Bracken John R (Lela J) elec eng FM h204 S Queens Dr (LS)
Bracken Kevin R studt r204 S Queens Dr (LS)
Bracken Lela tchr Shrewsbury Bd Educ r204 S Queens Dr (LS)
Bradford Barry P (Cath S) tchr (Rumson) h233 Hance Rd (FH)
Bradford Joseph E (Bessie) cook Molly Pitcher Hotel h35 W Sunset Av
Bradley Burton (Edmonia) retd h18 St Mary's Pl
Bradley Burton H (Gloria F) shopmn Bendix h42 W Westside Av
Bradley Janet h157 Leighton Av
Bradley Lester R (Joan E) horse trainer h39 E Sunset Av
Bradley M h28 Riverside Av Apt 4f
Bradley Merl lab Boro Sanitation Dept r18 St Mary's Pl
Bradley Robt E (Athenn D) mgr Surray Luggage & Handbags rWayside NJ
Bradshaw Luella M Mrs retd h111 Wallace St
Bradshaw Robt (Gwendolyn) pharm Lily (NYC) h165 Harrison Av (FH)
Bradshaw Wm H (Lilian) retd h28 Forman St (FH)
Brady Ann E Mrs teller Mon County Natl Bk (BR) h131 Pearl St
Brady Glades H Mrs h199 Manor East
Brady Harry J Jr (Elaine M) slsmn agt Owens Ill Glass h28 Silverton Av (LS)
Brady James assoc pastor St James R C Church r94 Broad St
Brakeley Paul W h18 Hubbard Pk
Brambilla James (Mercedes) sta eng Jersey City Hosp h91 Park Av (FH)
Bramley Robt (Marjorie M) reporter Red Bank Daily Register h44 Fair Haven Rd (FH)
Branch Philip A (Ruth F) advmn (Nyc) h27 Carolyn Rd (LS)
Brandenburg Mary Belle h26 Pinckney Rd Apt A
Brandon Alcalde N (Julia E) constn wkr h225 Mechanic St
Brandon Bruce studt r225 Mechanic St
Brandon David studt r225 Mechanic St
Brandon Ethel studt r225 Mechanic St
Brandon Francis V (Josephine V) lab C B Hembling & Son h12 Bank St
Brandon Geronimo G (Mary L) constn wkr h102 Parker Av (FH)
Brandon John studt r225 Mechanic St
Brandon John (Mabel) h31 Worthley St
Brandt Fred (Margery) slswn (Nyc) h12 South St
Branham Frances h140 Shrewsbury Av
Branham Norris exterminator Fogging Unlimited rShrewsbury Av
Brann Mahlon N (Ellen M) retd h25 Spring Ter Apt F
Brann Richd (Mercedes-Benz) rOakhurst NJ
Brannen J S h36 Worthley St
Brannon Wm (Margt P) supmn FM h39 E Westside Av
Brantigan Shirley retd h167a Branch Av

Branton Robt L (Barbara) slsmn IBM h130 Silverside Av (LS)
Branwell Wendy studt r120 S Queens Dr (LS)
Branwell Wilbur (Isabelle) (Natl Newark & Essex Bk) h120 S Queens Dr (LS)
Brasch Cath R (Wid John) retd h50 Locust Av Apt 5
Brasefield Eliz retd h28 Riverside Av Apt 10b
Brasher Lawrence r71 Wallace St
Bratton Lillian B h17 Leroy Pl Apt 5
Braunsdorf Bruce atndt Riverside Hosp h26 W Front St
Bray Anna retd r57 Oakland St
Bray Cath E h50 Throckmorton Av
Bray Martha A (Wid Joseph) retd r50 Throckmorton Av
Bray Tom limousine serv h53 Chestnut St
Brechka John (Yvonne) quality control FM h53 Spring St
Breckenridge Beulah retd h101 Manor Dr
Breckenridge Ida Mrs clk Dee Zee Corp h105 Locust Av Apt 24
Breckenridge Robt (Dorothy) emp Boro (FH) h114 Parker Av (FH)
Breckenridge Terry studt r114 Parker Av (FH)
Breckenridge Wm studt r114 Parker Av (FH)
Breeden Madge Mrs slswn Red Bank Drapery Shop r179 Dartmouth Av (FH)
Breeden Wm K (Madge) mgr Superama h179 Dartmouth Av (FH)
Breedlove Christopher (Sharon) studt h24 Waverly Pl
Bremekamp John (Jean) (Fisherman's Wharf) (R) h55 Laurel Dr (FH)
Brennan A Harrison (Josephine R) asst v-pres Employers Reinsurance h74 Kemp Av (FH)
Brennan Barbara studt r74 Kemp Av (FH)
Brennan Dana I tchr Middletown Sch r27 Gillespie Av (FH)
Brennan Danl W (Geraldine A) (Colonial Hse Hairdressers) h27 Gillespie Av (FH)
Brennan Edw F (Margt) emp Wearever h11 Circle La (LS)
Brennan Geraldine A Mrs (Colonial Hse Hairdrsr) r27 Gillespie Av (FH)
Brennan Michl h63 Spring St
Brennan Raymond (Ellen) h624 Little Silver Pt Rd (LS)
Brennan Steph (Mary V) mtce Vitro (N Shrewsbury NJ) h122 Markham Pl (LS)
Brennan Timothy C mgr The Sherwin-Williams rS Belmar NJ
Brenner Bernard (Mabel) slsmn Grossman (AP) h151 Manor Dr
Brenner Mabel Mrs sls Colorest Co r151 Manor Dr
Breslin John retd r56 Wallace St
Breslin M J h7 Spring Ter Apt E
Breslow Aaron (Genevieve) tchr Henry Hudson Reg Sch h79 Forrest Av (FH)
Breslow Harold studt r79 Forrest Av (FH)
Breslow Israel H (Henrietta) news dealer 22 John St h22 John St
Breslow Louis (Rae) (Village Superette) (Eatontown NJ) h27 Chestnut St
Breslow Michl studt r22 John St
Breslow Sarah studt r79 Forrest Av (FH)
Brett Kenneth (Flair Cleaners) h17 De Normandie Av (FH)
Brett Lester J (Lois) tech Bendix h39 Mc Carter Av (FH)
Bretz Philip J (Alberta R) asst sec Progressive Life Ins h212 Maple Av
Brewer See Also Bruer
Brewer C & Co Ltd Howard Katz V-Pres James Van Buskirk Sr V-Pres (mktng land develop) 176 Riverside Av
Brewer S Theo h44 Nottingham Way (LS)
Brian See Also Bryan
Brian Harold B (Doris) ins v-pres h69 Spruce Dr (FH)
Brick Morris D (Clarice B) social wkr (Perth Amboy) h203 S Queens Dr (LS)

Brickerhoff Drew Q (Barbara K) v pres C B S (NYC) h18 Lewis La (FH)
Brickle Edw L (Ann M) carp P J Saber Constn h47 Clay St (FH)
Brickwood Construction Co Inc 60 Broad St Rm 6
Bridge Sportswear Inc (Frank A De Gennaro) clo mfr 247 S Bridge Av
Bridgeway House R Porzio Supvr rehabilitation center 35 Rector Pl
Bridle And Latham Florist (Fred C Romenko) 8 Broad St
Bridwell John D (Phyllis C) eng Bell Laby (Holmdel NJ) h22 Crest Dr (LS)
Brierley Craig (The Hse On Monmouth St) rSpring St
Briggs Charles D (Deborah E) emp Bell Tel (Keyport) h700 River Rd (FH)
Brighton John P h202 Buena Vista Av (FH)
Brinckerhoff Wm studt r18 Lewis La (FH)
Briney Gary C (Emily J) chem Du Pont h17 Canal St
Brink Fred (Mildred) carpet instlr h245 Spring St
Brink Helen h101 Herbert St
Brink James E (Slyvia) butcher h33 South St
Brink Lillie (Wid Fred) retd r381 Prospect Av (LS)
Brink Patricia studt r245 Spring St
Briody Cornelius J (Regina) (Black Point Inn) (R) h257 Cambridge Av (FH)
Brister Charles h15 Grange Av (FH)
Bristow Allie retd h81 Cedar Av (FH)
Brite Cleaners (Richd A & Rus Craig) 610 River Rd (FH)
Britenbach Wm (Marion) retd r26 Elm Pl
Brito Joan Mrs insp Seals Eastern h42 E Westside Av
Brito Joseph (Lucy) retd h180 River St
Britt Kath A tchr h169f Branch Av
Britt Melda L (Wid Roy) retd r80 Little Silver Pt Rd (LS)
Britten Danl L (Kath B) carp Local 225 h65 Willow St (FH)
Britten Danl L III USAF r65 Willow St (FH)
Britten John J security guard Bell Labys r65 Willow St (FH)
Britten L h28 Riverside Av Apt 2d
Broadbent May (Wid Lionel) retd r131 Oakland St
Broadfrot F M h9 Briarwood Rd (FH)
Broadmeyer Auguste music tchr Mechanic St Sch rEatontown N J
Brock E h28 Riverside Av Apt 8k
Broderick James elec designer Thos S Beers rPt Pleasant NJ
Brodfuhrer Eric H (Charlotte J) exec Bell Labys Raritan River Center h6 Lippincott Rd (LS)
Brogdon James T (Marion L) carp 22 Rumson Rd (LS) h22 Rumson Rd (LS)
Brogdon James T r22 Rumson Rd (LS)
Brokaw Peter A (Chloe) inv banker (Nyc) h22 Oakes Rd (LS)
Broman Agnes H retd h36 Pinckney Rd Apt B
Brons Jeanne ofc sec Albert J Kolarsick rRiver Plaza
Brook Webber W (Janet M) (Webber W Brook Ins) h122 Riverside Av Apt Pd
Brook Wm W asst cash Mon Co Nat Bank rMon Beach
Brooker Eileen tchr Rumson H S h29 Peters Pl
Brooks Beatrice Mrs h207 W Bergen Pl
Brooks Charles studt r110 Parker Av (FH)
Brooks Donald studt r110 Parker Av (FH)
Brooks Dorothee B (Wid Henry C) h38 Winding Way (LS)
Brooks Dorothy M (Wid Edw J Jr) h30 John St
Brooks J Mrs h6 Drummond Pl
Brooks Josephine (Wid Edw) retd r23 Mount St
Brooks Josephine F Mrs corp sec Oil Delivery rMatawan NJ
Brooks Lawrence auto wkr De Fiori's Body Shop r30 John St
Brooks Lewis W (Edna S) retd h77 Tower Hill Av

Brooks Robt L (Bernice) custdn Brookdale College (Lyncroft) h110 Parker Av (FH)
Brooks Wm L retd h72 Leighton Av
Brophy Malcolm F optom 466 Prospect Av rSpring Lake NJ
Broschart Denis J r43 Spring Ter
Brosnan Mildred (Wid John) tech asst Bell Laby (Holmdel) h132 South St Bldg 4 Apt A
Bross Rita tchr Ls Bd Educ rDeal NJ
Brothers David h158 Newman Springs Rd
Brothers Restaurant The (Wm D Pecoraro) 188 W Front St
Brothers The (Wm D Pecoraro) tavern 2 Morford Pl
Brounley Thos N (Kathleen) fed emp (Newark Nj) h15 Laurel Dr (FH)
Brower Barbara A ofc sec Boro Bd Of Health r34 Drummond Pl
Brower Bob (Town & Country Gas) rDover N J
Brower F Everett (Anna B) electn Boro Of Red Bank h34 Drummond Pl
Brower Florence (Wid Leon) h184 Manor East
Brower J Ensley (Cath) retd h101 Mc Laren St
Brower John R (Ann K) h101 Church St (FH)
Brower Kenneth A h34 Molly Pitcher Village Ct
Brower Raymond W emp FM h94 E Front St
Brown See Also Browne
Brown Alice M nurses aide Riverview Hosp h272b S Pearl St
Brown Bernard C (Eliz Z) h39 Timber Ct (FH)
Brown Biasco (Bertha) constn wkr h228 Shrewsbury Av
Brown Brooklyn J (Ludie) jan Bd Educ (LS) h14 Allen St (FH)
Brown Charles studt r500 Hance Rd (LS)
Brown Charles E (Ida) elec tech NAD h152 River St
Brown Chauncey A (Marjorie) dir of agcy's Mut Benefit Life (Newark) h321 Spring St Apt 17
Brown Clarence (Tommy's Gro) rLong Branch NJ
Brown Curtis S (Eola) clk Sun Oil h26 E Westside Av
Brown Damon R (Constance A) mixer Sushine Biscuit h228 S Pearl St
Brown Dorothy retd r9 William St (FH)
Brown Dorothy Mrs h268 Mechanic St
Brown E M h242 W Bergen Pl
Brown Edw retd h56 Brown's La (FH)
Brown Edw (Rena) h184 Fair Haven Rd (FH)
Brown Eliza retd h40 Riverside Av Apt 11b
Brown Evelyn retd h9 William St (FH)
Brown Floyd T lab Boro Sanitation Dept r17 E Westside Av
Brown Frances h9 Locust Av
Brown Frank M (Ida H) retd h48 W Sunset Av
Brown G H h1 Berry St
Brown Geo A (Dorothy L) mtcemn JCP&L h29 Mc Carter Av (FH)
Brown Geo B (Florence R) retd h36 Mc Laren St
Brown Geo J carrier PO r29 Mc Carter Av (FH)
Brown Gladys h16 W Front St Apt A2
Brown Grace N clk FM h187 Manor East
Brown Henry (Sandra) constn wkr h228 Shrewsbury Av
Brown Howard L (Nina M) tchr Red Bank High Sch h864 River Rd (FH)
Brown Ina V clk FM r187 Manor East
Brown Isadore (Geraldine) h23 W Sunset Av
Brown James carrier PO rOceanport NJ
Brown Jane (Wid Wm) retd h40 Riverside Av Apt 12l
Brown John F (Oneenia) (Sidewinder) rNeptune NJ
Brown John F (Pauline) dir Foods Riverview Hosp h187 Hudson Av
Brown Joyce Mrs clk FM r160 3d St (FH)
Brown Juanita studt r24 Mechanic St
Brown Julia h110 3d St (FH)

Brown Keith retd h40 Riverside Av Apt 10l
Brown Ken (Esther) mtce Bowers Co (RB) h88 Parker Av (FH)
Brown L D (Frances) computer systems eng Systems Dev Corp h30 Brook Av (LS)
Brown Laurie (Margt A) pntr FM h124 Bank St
Brown Mabel R (Wid Myron V) retd h19 Buena Pl
Brown Marian Mrs h24 Mechanic St
Brown Mary h40 Riverside Av Apt 10m
Brown Michl studt r500 Hance Rd (LS)
Brown Michele sten U S Govt r500 Hance Rd (LS)
Brown Michelle asmblr Aerological Research (LB) r98 Jackson St (FH)
Brown Mildred (Wid Harold) retd h40 Riverside Av Apt 11e
Brown Milton L retd h44 Leroy Pl
Brown Onunia Mrs (Sidewinder) rNeptune NJ
Brown Peter (Ethel K) eng US Govt h500 Hance Rd (LS)
Brown Peter studt r500 Hance Rd (LS)
Brown Phyllis exec dir County Organization For Soc Serv
Brown R A h50 Locust Av Apt 30
Brown Ralph E (Portia C) retd h62 South St
Brown Robt T (Jean S) acct (Nyc) h332 Hance Rd (FH)
Brown Rose M domestic wkr h224 Shrewsbury Av
Brown Sarah (Wid Charles) retd h79 Navesink Av (FH)
Brown Sarah A Mrs retd h25 Willow St
Brown Shelia h33 William St (FH)
Brown Sylvester h80 W Westside Av
Brown Walter A (Gwendolyn V) gdnr Styker h160 3d St (FH)
Brownbridge Tom (Margt) driver h35 Parker Av (FH)
Browne Geo W T (Anne S) retd h44 Salem La (LS)
Browning Fred L (Eliz) eng h360 Little Silver Pt Rd (LS)
Browning Willard F (Doris D) prin Red Bank High Sch h16 Crest Dr (LS)
Brownlee Wm (Span Craft Studios) rSilverton NJ
Brozee Geo T (Vera) slsmn real est h29 Amelia Cir (LS)
Bruce Edmond retd h69 Hance Rd (FH)
Bruce Robt (Dorothy) retd h67 Hance Rd (FH)
Bruce Robt K (Ann E) pub relations mn 1 Forrest Av (FH) h1 Forrest Av (FH)
Bruckmann Wm A h28 Riverside Av Apt 1a
Bruer See Also Brewer
Bruer Richd C studt r68 Silverton Av (LS)
Bruer Ronald G studt r68 Silverton Av (LS)
Bruer Ruth J (Wid Glenn A) tchr Boro Sch Dept (LS) h68 Silverton Av (LS)
Bruggeman Walter Rev h40 Riverside Av Apt 4q
Brune Wm (Mary C) eng N J Bell Laby (Homdel) h263 Fair Haven Rd (FH)
Bruno Anthony T (Claudia T) assoc Reussille Cornwell Mausner Carotenuto h15 Laurelwood Dr (LS)
Bruno C Fred (Rosa M) store mgr (Monmouth Beach) h105 Rumson Rd (LS)
Bruno Charles R (Jacqueline C) h41 Salem La (LS)
Bruno James Jr elec eng Electronic Assocs r66 Markham Pl (LS)
Bruno Jennie (Wid Jas V) retd h66 Markham Pl (LS)
Bruno Lucy (Wid Thos) h29 Sunnycrest Ct (LS)
Bruno Patsy A (Elvira M) (Bergen Bar) h74 Markham Pl (LS)
Bruno Peter h239 Spring St Apt A6
Bruno Richd (John Richards) rWestlongbranch NJ
Bruno Ronald slsmn Sherwood Sptg Gds rShrewsbury
Bruno Thos F (Natalie) policemn L S Boro Police Dept h398 Branch Av (LS)
Brush Victor E h4 Mc Laren St

Bry Peter M (Brenna) psychologist Childrens Psch Center (E) h1 Carriage House La (LS)
Bryan See Also Brian
Bryan Dorothy M Mrs (Bryan-Patterson Agcy) h139 Wallace St
Bryan-Patterson Agency (John And Mrs Dorothy M Bryan) real est & ins 316 Broad St
Bryan Wm (Gail) h91 Riverview Av (LS)
Bryant Emily L (Wid Wilson W) r15 De Normandie Av (FH)
Bryant Robt L (Anna) supvr Two Guys (M) h44 West St
Bryant Rose h82 Linden Pl
Bryer Paul J (Gladys M) retd h50 Riverlawn Dr (FH)
Bryer Roland studt r50 Riverlawn Dr (FH)
Bryne Grace A Mrs retd h31 Manor Dr
Brynner Geo retd h166 Monmouth St
Bublin Anthony J (Anna E) retd h313 Branch Av (LS)
Bublin Frank studt r146 E Newman Springs Rd
Bublin Marie H (Wid Rudolph P) retd h30 West St
Bublin Patti studt r146 E Newman Springs Rd
Bublin Virginia E (Wid Frank J) h146 E Newman Springs Rd
Bucco Mario (Ann) retd h24 Waverly Pl
Buchanan Dennis slsmn Beneficial Finance rBel Mar
Buchanan Helen V (Wid Henry C) retd h73 Parker Av (FH)
Buchanan Jan acting court clk Boro Of Red Bank rMiddtown NJ
Buchanan John L (Cath C) h92 1st St (FH)
Buchner M Morgan Jr (Mary) supvr N J Bell h56 Winding Way (LS)
Buck Ernest C retd h74 Mechanic St Apt F
Buck Gina retd h37 Church St (FH)
Buck Linda ofc sec Sego Realty Ltd rOcean Port NJ
Buck Norman E (J Carol) studio mech Motion Pictures Studio (NYC) h17 Poplar Av (FH)
Buck Robt A (Buck's Radio & Telev Serv) rColts Neck NJ
Buck's Radio & Television Serv (Robt A Buck) 15 Mechanic St
Buckalew Ethel Mrs h90 Newman Springs Rd
Buckalew Gloria dental asst Edw J Mc Kenna rManasquan NJ
Buckalew H h96 Leonard St
Buckalew Richd (Mary M) sls repr Quaker State h234 Hance Rd (FH)
Buckalew Thos G (Veronica S) retd h131 Harrison Av (FH)
Buckley Celestine G (Wid James T) r412 River Rd (FH)
Buckley Ellis Mrs retd r50 Locust Av Apt 17
Buckley Grace clk PO h50 Locust Av Apt 17
Buckley James T Jr (Margt H) lwyr (N Y C) h412 River Rd (FH)
Buckley James T III studt r412 River Rd (FH)
Buckman John (Mary) h84 Laurel Dr (LS)
Buczny Frank A h140 Harrison Av (FH)
Budget Beauty Shop (John D'Amico) 13a Broad St
Bueler Jerome M (Molly) retd h122 Riverside Av Apt 2f
Buermann Hannah A Mrs ofc sec Mon County Natl Bank h66 Riverside Av Apt 33
Bueton Wm S (Meryl) stock broker (Nyc) h310 Rumson Rd (LS)
Buff Judith H (Judith Imported & Local Crafts) rShrewsbury
Buffin Kenneth C (Phillipa) h81 Briarwood Rd (FH)
Bugbee Leigh F (Jean M) elec eng Bell Labys h26 Briarwood Rd (FH)
Bukovez Joseph L h44 Garfield Pl
Bulin Martha ofc sec Joseph C Haagland h59 Manor Dr
Bullis Franz C (Alice B) clk Mon Radio & TV Shop h46 Clay St (FH)
Bullock Donald B (Alena D) eng Bell Labys (Homdel NJ) h54 Spruce Dr (FH)
Bulvanoski Steph (Rosalie) h282 Spring St
Bundy Deborah dentl hygienist J J Greenberg rLincroft NJ
Bunn Robt (Mary P) acct Merck & Co h218 Fair Haven Rd (FH)
Buntenbach A h53 Rector Pl
Bunting Craig studt r26 Winding Way (LS)
Bunting Dorothy L Mrs h174 Manor Dr

THE CENTRAL JERSEY BANK
AND TRUST COMPANY
MAIN OFFICE — FREEHOLD, N.J. — TEL. 462-0011
OTHER NEARBY OFFICES: Allenhurst - Eatontown - Fort Monmouth
Rumson - Long Branch - Sea Bright
SHREWSBURY OFFICE—Shrewsbury Ave., Shrewsbury, N.J. 07701 — Tel. 531-3300

Bunting Philip D (Claire E) sls eng Humble Oil (NYC) h26 Winding Way (LS)
Buonanno Frederico Jr (Mary S) retd h42 E Bergen Pl
Buonano Confectionery (Frederico Buonano) 222 Shrewsbury Av
Buonano Edw h96 Wallace St
Buonano Frederico (Buonano Confectionery) rNew Monmouth NJ
Buonano Geo W (Eliz A) supt Boro Of Streets r112 Catherine St
Buono John J counselling h301 Spring St Apt 16
Buote N h105 Locust Av Apt 20
Burden Kenneth (Mary) butcher appr h302 Spring St
Burdett Frances retd h40 Riverside Av Apt 10c
Burdge A Edwin Jr (Sandra S) (Burdge's Garage) h39 Birch Av (LS)
Burdge A Edwin Mrs retd h600 Prospect Av (LS)
BURDGE ALBERT & SON INC John Rue, President, Serving Monmouth County Area Since 1900, Local And Long Distance Moving, Mayflower Agents, 24 Clay St (07701) Tel 741-0894 (See Index To Advertisers)
Burdge Donald A (Virginia 'L) mgr shipr Steinbach h15 Canal St
Burdge Emma Mrs h19 Waverly Pl
Burdge Grover C (Eleanor) retd h60 Williams St
Burdge Harry J (Evelyn) mech Burdge's Garage h38 Hudson Av
Burdge Lawrence R (Gladys S) dentist 63 E Front St h46 Hilltop Ter
Burdge Lawrence R Jr studt r46 Hilltop Ter
Burdge's Garage (A Edwin Burdge Jr) 597 Branch Av (LS)
Burgener Donald J (Ruth F) emp U S Govt h4 Salem La (LS)
Burgess Aubrey (Clara) prntr h119 Montgomery Ter
Burgess Cyril (Elsie) chf mtce eng Y W C A (NYC) h84 Bank St
Burgess Henry L (Loretta M) insp FM h85 Maple Av (FH)
Burgess Marganna A (Wid James H) h200 W Bergen Pl
Burgoyne James L retd h84a Mc Laren St
Burik Heresa ofc sec Boro Bd Of Educ rOld Bridge NJ
Burkart C L h239 Spring St Apt 4
Burke Agnes C retd h11 Rutgers Dr (FH)
Burke Jerome (Patricia) stock broker (Newark) h50 Rivers Edge Dr (LS)
Burke Joseph M (Nancy) tech FM h18 Rumson Rd (LS)
Burke Mary M retd r11 Rutgers Dr (FH)
Burkhardt Wm G Jr br mgr & v-pres Colonial 1st Natl Bank (BR) rMiddletown Twp NJ
Burkhart Robt display mgr Lerner Shops rBrick Twp NJ
Burlett Geo r283 W Bergen Pl
Burlew Dorothy studt r70 Tyson Dr (FH)
Burlew Robt W (Dorothy) v-pres Ormont Drug & Pharm h70 Tyson Dr (FH)
Burnell Agnes h40 Riverside Av Apt 11c
Burner James ch clk J C P & L rNeptune City NJ
Burnham S G B h15 Crest Dr (LS)
Burnon David (Elaine) (Burnon Upholstery Studio) rOcean NJ
Burnon Upholstery Studio (David Burnon) 42 West St

Wm S. Garrison Agency
REALTOR
ESTABLISHED 1915
Commercial Industrial
Residential
Member Multiple Listing Service
22 E. Front St., Red Bank, N.J. 07701
insure your dream house
Tel. 741-0804

GRANT PRINTERS
COMMERCIAL PRINTING
XEROX COPIES AS LOW AS 3 CENTS EACH
741-9300
Opposite Railroad Station
170 Monmouth • Red Bank
FREE PARKING

HAHNE & COMPANY
DEPARTMENT STORES
54 Halsey St, Newark, N.J. 07102
P.O. Box 38 Newark, N.J. 07101
56 Church St., Montclair, N.J. 07042
609 North Ave., Westfield, N.J. 07090
Tel. 623-4100

CLAYTON & MAGEE
Hard to Fit Sizes - Famous Brands
Clothing For Men and Boys
Official Boy Scout Supply Headquarters
19 BROAD ST. (07701) TEL. 747-2315

SHADOW LAWN SAVINGS & LOAN ASSOCIATION
SIX OFFICES TO SERVE YOU
Main Office: 600 Broadway, Long Branch, N.J. 07740-Tel. 222-1100—BRANCH OFFICES: New Monmouth Rd. and Hwy. 35, Middletown, N.J. 07748-57 Monmouth Rd., Oakhurst, N.J. 07755-37 W. Front St., Keyport, N.J. 07735 - Main St. Holmdel, N.J. 07733 Middlebrook Shopping Center Office State Hwy. 35 and Deal Rd. Oakhurst, N.J. 07755-Gordons Corner 12 Main St. Englishtown, N.J. 07726 2924 Corlies Ave., Neptune City, N.J., 07753
Englishtown N.J. 07726 Rt. 79 and School Rd. West Marboro, N.J. 07746

Burns Anne F (Wid Austin) nurses aide Riverview Hosp h648 River Rd (FH)
Burns Eliz (Wid J Howard) retd r34 Chestnut St
Burns Harold J (Mary D) slsmn Sears h133 Spring St
Burns John R (Laura) carrier PO h85 Harrison Av
Burns Margt K studt r648 River Rd (FH)
Burns Willa Mae h83 Navesink Av (FH)
Burnside Alex C drftsmn Remington Rand (N Y C) r394 River Rd (FH)
Burnside Barbara Mrs r3 Hendrickson Pl (FH)
Burnside Ruth (Wid Carlton O) h394 River Rd (FH)
Burroughs Bruce (Far Horizan) rNeptune NJ
Burrow Blanche B retd h25 Wallace St
Burrowes Ola Mrs r242 S Bridge Av
Burrus Charles A Jr (Barbara D) physicist Bell Laby h62 Highland Av (FH)
Burst Whitney W slsmn Albert S Miller Shoe r146 Belshaw Av (E)
Burt Geo F (Louise B) tr ofcr h578 Ridge Rd (FH)
Burt Janet T editor FM h58 Manor Dr
Burtis Herbert minister mus & fine arts United Meth Ch
Burton Herbert O sec Little Silver Bd Of Educ h54 Rustic Ter (LS)
Burton John retd h172 Monmouth St
Burtt Geo T (Patricia J) tchr Newark State College h20 Beekman Pl (FH)
Burtt Richd studt r20 Beekman Pl (FH)
Busby Barbara h239 Spring St Apt F6
Buscemi Christine studt r24 Chestnut St (FH)
Buscemi Joseph dental tech 24 Chestnut St (FH) h24 Chestnut St (FH)
Buscemi Joseph A USAF r24 Chestnut St (FH)
Buser Walter drftsmn B Kelleny-Archt rMiddletown N J
Bush E Alan (Doris P) retd h876 River Rd (FH)
Bush James H (Ruth) exec sloan accoustics (Wayne) h39 Prince Pl (LS)
Bush John A h44 Manor Dr
Bush Leatha h101 W Westside Av
Bush Pamela file clk T J Gilmour Jr rPort Monmouth N J
Bushinger Ann ofc sec State Rehabilitation Comn rWanamassa NJ
Buster Brown Red Bank Shoe Store (Jack Titunick) 17 White St
Butch's Automatic Car Wash (Ernest F Beattie) 170 E Newman Springs Rd
Butcher Julia (Wid Frank) retd r200 Maple Av
Butler Charles P retd h23 Spring Ter Apt B
Butler Danny servmn Ellis Office Sup rAsbury Park
Butler David E (Barbara M) eng Bell Labys (H) h175 Riverview Av (LS)
Butler E Alice h75 Monmouth St
Butler Herbert I (Kath) consultant Aero-Space h37 Rosslyn Ct (LS)
Butler Hydie J (Lucilla) h104 W Bergen Pl

RED BANK RADIATOR WORKS
JOSEPH YENCARELLI
Cooling System Specialist — Air Conditioners
SALES - SERVICE - INSTALLATION
Radiators: Cleaned - Rodded - Repaired - Recored
123 W. Front St. (07701) Tel. (201) 741-1177

CITGO
GLOBE PETROLEUM, Inc.
Oil Burners - Sales & Service
Distributors of
CITGO PRODUCTS
9 Central Av. Tel. 747-1023 Red Bank, N.J. 07701
CITGO

DORN'S PHOTO SHOP Inc.
COMMERCIAL PHOTOGRAPHERS
Reproduction Service — Kodak Color Processing *Authorized Dealers*
15 Wallace St. (07701) Tel. 747-2273

Butler James A mgr Mon Wallpaper & Paint
Butler James F (Beatrice) driver Boro Busses h79 Willow St (FH)
Butler James F Jr (Josephine A) emp Daily Register h77 Willow St (FH)
Butler John h25 Spring Ter Apt C
Butler Maxine h81 Branch Av
Butler Mildred (Wid Wilbur E) retd h296 Shrewsbury Av
Butler Oscar L (Ozella) lab Mon Silversmith hRear 181 Leighton Av
Butler Wm studt r9 Highland Av
Butler Wm G (Ellen) dir Revitalization Corps h9 Highland Av
Buttel Harry F (Marie L) retd h109 Hudson Av
Buttfield Donald C (Ann T) contract eng E J Crosby (Leonardo) h161 Linden Dr (FH)
Butts Ella h24 Locust Av
Byenon Olive Mrs h12 Tilton Av
Byrd Genevieve T (Wid Henry G) emp Charles Of The Ritz (Hazlet) h94 Leighton Av
BYRNE TRAVEL SERVICE, Thomas H McNamara Manager, Travel Service "Since 1886," Groups, Tours, Cruises, Honeymoons, American Express Representative 144 Broad St (07701), Tel 741-5080
Byrne Veronica (Wid James) retd h4 Drummond Pl
Byrnes John D (Mary M) electronics emp FM h36 Riverside Av Apt B
Byrnes John E (Mary B) adv coordinator Associated Hosp Services h32 South St
Byrnes John J sls clk Blaisdell Lbr r33 Broad St
Byron Ann E (Wid Wm) nurse's aide N Y C Med Center h103 Linden Pl
Byron Wesley r103 Linden Pl
Byrum Robt S h26 Oldfield Pl
C & C Compressed Gas Inc Robt L Bloxom Pres Mrs Lillian L Bloxom Sec Treas 16 Fairview Av (LS)
Cabeen Robt A (Barbara W) h66 Crest Dr (LS)
Caberson Linda studt r64 W Front St
Caberson Michl studt r64 W Front St
Caberson Pedro (Josephine) formn Lily-Tulip Div h64 W Front St
Caboose Bar (Allen Mitton) 64 S Bridge Av
Cadman Doris S Mrs ofc sec Boro Bd Of Educ r131 Branch Av
Cadman Jacquelyn A studt r131 Branch Av
Cadman Lawrence A (Cath D) h126 Maple Av
Cadman Robt L (Doris S) ins Newark h131 Branch Av
Cadmus Frances bkpr Reussille's rW Long Branch NJ
Cady Charles B (Mary L) sls Parker Hannifan (Cleve) h500 River Rd (FH)
Cafe Arround The Corner (Jacqueline Bennett) 13 White St
Caggiano A h153 Chestnut St
Cagle Eli W (Jamie D) retd h87 Bank St
Cagle Monroe R (Mamie J) ordinance wkr NAD h48 W Westside Av

Red Bank Area Multiple Listing Service, Inc.
Cooperative Clearing House Of Realtors
For Resdential Real Estate
157 Paterson Av. P.O. Box 656, Red Bank, N.J. 07701 Tel. (201) 747-9567

SELECT one of the BEST
Albert S. Miller Shoe Co.
Est. 1846
All Name Brand Quality Shoes for Men-Women-Children
Doctors Orthopedic Prescriptions Filled
18 Broad St., Red Bank, N.J. 07701 Tel. 741-1264

CHARLES R. KNOLL
CARPENTER and MASONRY ALTERATIONS
CABINET WORK - STORE DISPLAYS BUILT
SNOW PLOWING REMOVAL - DUMP TRUCKS RENTALS
LOTS and SIDE WALKS SALTED and SANDED
ASPHALT REPAIRS - COLD or HOT PATCH
9 West St. Red Bank, N.J. 07701 Tels. 202—747-1111—741-9375

John's Beauty Salon
The Finest In Beauty Care For Discriminating Women
Specialist In Hair Shaping Styling And Waving
13 BROAD ST. (07701) TEL. 741-1515

WATERBURY AGENCY
Est. 1925 — REALTOR — INSUROR
Member of Red Bank Area and Monmouth County Multiple Listing Services
Broker: Elizabeth Randall · Broker: Marion Morris · Drusilla Baird · Elizabeth D. Kerekesh · William Waterbury · Evalyne M. Knudsen · Associates
62 Maple Ave. Red Bank, N.J. 07701 Tel. (201) 747-3500

Cagle Stella (Wid Chall W) retd h22 High St
Cagle Troy M retd h94a River St
Caglia Daniel A (Judith) (Danny's Giant Subs) r30 Locust Av (FH)
Cain John W constn wkr r134 Leighton Av
Cain John W Jr (Eliz) policemn Red Bank Police Dept h58 E Sunset Av
Cain Martin J Jr dentist 43 W Front St Rm 20 r15 Glenwood Dr (NS)
Caivano Lois J Mrs (Mustillo's) r3 Borden (S)
Caizza Nicholas L retd h196 Mechanic St
Calabrese F M h33 Mc Carter Av (FH)
Calabrese Paul servmn Oil Delivery rLong Branch NJ
Calabro Lawrence (Leonarda) bldr (Elizabeth) h40 N Prospect Av
Calabro Leonard J Jr (Ann M) bldr (Elizabeth) h38 N Prospect Av
Calandra Joseph (Julie T) genl contr h343 Branch Av (LS)
Calandriello Frank C Jr (Constance J) policemn Red Bank Police Dept h34 Garfield Pl
Calandriello Rose F (Wid Frank C) h70 John St
Caldiero M C r114 Hendrickson Pl (FH)
Caldwell Danl H (Annalee H) slsmn Favgo Mfg (NYC) h166 Silverside Av (LS)
Caldwell Danl H Jr studt r166 Silverside Av (LS)
Caldwell Frank M h512 River Rd (FH)
Caldwell Patricia A studt r166 Silverside Av (LS)
Caldwell Wm T (Betty Ann) phys h24 Cooney Ter (FH)
Calhoun Inathe D Mrs h148 Ridge Rd (FH)
Callaghan James R (Susan D) h41 Grange Av (FH)
Callahan Ann r56 Wallace St
Callahan Anna W (Wid Frank) retd h2 Evergreen Ter
Callahan Thos sr interviewer State Dept Of Labor & Industries rToms River N J
Callan Curtis G (Frances N) banker (NY) h22 Northvale Av (LS)
Callen Andrew B (Dicksie) (A B C Sports) h185 Silverside Av (LS)
Callinan Robt (Bridy) postal supvr (Keansberg Nj) h70 Laurel Dr (LS)
Calt Agnes Mrs retd h40 Riverside Av Apt 12i
Calt Richd F (Ann M) ordinance wkr N A D (Freehold) h153 Oxford Av (FH)
Calvary Baptist Church Rev R P Ball Pastor 217 S Bridge Av
Camassa Agency Inc Frank Camassa Mgr real est 4 Parker Av (LS)
Camassa Frank mgr Camassa Agcy r180 Comanche Dr (O)
Cameron Aubrey (Patricia) eng hRear 666 River Rd (FH)
Cameron John r89 Prospect Av
Camerota Andrew (Alchemy)
Cammarano Gus C (Rose M) diesel insp C R K Of N J h146 Chestnut St
Cammarano N J h64 Elm Pl
Camp Evelyn L Mrs (Redden Agcy) r229 Prospect Av (LS)
Camp Geo H (Evelyn L) (Redden Agency) h229 Prospect Av (LS)
Camp May C (Wid Fred M) retd h9 Manor Dr

CRYSTAL LIQUORS
CHESTER A. RUSIN, Owner
Domestic and Imported
Wines — Liquors — Beers
Portable Bar and Glasses Rental Service
21 W. Front St. Red Bank, N.J. (07701) Tel. (201) 741-0218

PALMIERI — MANCUSO
PLUMBING — HEATING CONTRACTORS
66 B - Bridge Av. 67701 Tel. 747-5591

BEAR ALIGNMENT— C&D AUTO SERVICE CENTER
General Auto Repairs - Tune-Ups - Brakes
Wheel and Steering Service - Road Service
Atlas Tires - Batteries and Accessories
165 Monmouth St. Red Bank, N.J. 07701 Tel. 741-5873

Campanella Louis M (Anne M) pres Garden State Towel Sup h19 Sherwood Rd (LS)
Campanella Sophie waitress h287 S Pearl St
Campbell Barbara Mrs h256 3d St (FH)
Campbell Everett R retd h34 Marion St
Campbell G S h239 Spring St Apt C10
Campbell Geo W (Anne) stockbroker h63 Hance Rd (FH)
Campbell James III (Sheila T) stockbroker Campbell (N Y C) h53 Highland Av (FH)
Campbell James B (Mary M) buyer h43 S Sunnycrest Dr (LS)
Campbell Jill studt r53 Highland Av (FH)
Campbell Robt (Patricia) data boc N J Bell (E Orange) h63 Lake Av (FH)
Campi Leonard T dentist 49 Branch Av r222 Riveredge Rd (NS)
Campi P Paul (Mildred H) under sherriff Mon County h51 Queens Dr (LS)
Canadian Furs And Fashions Barbara L Barber Mgr 30 Broad St
Canale Laurence J (Meredith D) constn wkr h36 De Normandie Av (FH)
Candle Light The (Herbert & Mrs Margt Smith) giftshop 770 River Rd (FH)
Canepa Joseph (Ada M) pntr 23 De Forrest Av h23 De Forrest Av
Canes Robt (Dorothy) h725 Little Silver Pt Rd (LS)
Cangialosi Jerome Jr (Carol) banker (Nyc) h59 Amelia Cir (LS)
Canhl Bennet h56 Spring St Apt 2
Cannata Joseph R (Mary Ann) emp Ibm (NYC) h10 Breezy Point (LS)
Cannavo Benj D (Anna) retd h288 Shrewsbury Av
Cannavo Frank Jr USA r28 Morford Pl
Cannavo Frank A asst John Pfleger Funeral Home h28 Morford Pl
Cannavo Marianne F Mrs med sec r28 Morford Pl
Cannella Gerald A (Rachel) mach Bendix h121 Rumson Pl (LS)
Cannella John L mgr Met Life rHolmdel NJ
Cannella Joseph (Ingronada) retd h7 Allen Pl
Cannella Vincent dental tech Bell Zeberman r7 Allen Pl
Cannetto Richd (Grace) policemn L S Boro Police Dept h43 Maple Av (LS)
Canning Joseph W (Mildred L) exam PO h121 W Westside Av
Cannon Cleveland (Robin) constn wkr h7 William St (FH)
Cannon Edwin studt r124 3d St (FH)
Cannon Geo (Clementine) constn wkr h124 3d St (FH)
Cannon Irving studt r124 3d St (FH)
Cannon Joan nurse Albert J Kolarsick rHolmdel NJ
Cannon John M (Dorothy) eng Lily-Tulip h248 Oxford Av (FH)
Cannon Robt studt r248 Oxford Av (FH)
Cannovo Michl J studt r28 Morford Pl
Canonico Armando custdn Mechanic St Sch rRed Bank
Canonico Henry J (Minnie M) driver United Parcel Serv r3 Rector Pl
Canonico Minnie M Mrs slswn Surray Luggage r3 Rector Pl
Canonico Rose Mrs sec-treas Romarco Beauty Salon r22 Statesir Pl
Canonico Vincenz M (Wid Carmin) retd h3 Rector Pl
Cantalo Robt W (Ellen) rep N J Bell h52 E Bergen Pl
Cantelino Joseph A (Lorraine) clk h126 Winding Way (LS)
Cantor Eug L (Maria) phys 326 Broad St h349 River Rd (FH)
Canyon Construction Co Inc (Norman Goldstein Irwin Gold) 44 Church St (LS)

LEON'S RUG CLEANERS
Dry Cleaners and Launders Since 1912
We Clean Rugs Bright, Easily and Economically
64 WHITE ST. (07701) TEL. 747-2800

COLONIAL FIRST NATIONAL BANK
18 OFFICES SERVING MONMOUTH AND MERCER COUNTIES
MAIN OFFICE: 303 BROAD ST. RED BANK, NEW JERSEY 07701 TEL. 741-1000

JOHN E. DAY FUNERAL HOME
C. SIDUN, Director
Opposite Molly Pitcher Inn
85 Riverside Ave. Red Bank, N.J. 07701
Tel. (201) 747-0332

ALBERT BURDGE & SON, Inc.
LOCAL - LONG DISTANCE MOVERS
Since 1900
Serving Monmouth County Area
MAYFLOWER AGENTS
24 Clay St. (07701)
Tel. 741-0894

MEMBER OF THE NATIONAL ASSOCIATION OF INSURANCE AGENTS
BOYNTON & BOYNTON, Inc.
Monmouth County's Largest Insurance Agency
Opposite Police Station
INSURANCE SPECIALISTS · KNOW YOUR POLICY
747-0952 Drummond Pl., Red Bank, N.J. 07701 747-0952

Canzona Edmund J (Helen A) (Parsons Canzona Blair & Warren) h63 Fisher Pl
Canzona Helen librn Monmouth College h30 Pinckney Rd Apt D
Canzona Helen M bkpr Leon's Clns h31 Oakland St
Capista Albert H (Eleanor A) tchr Middletown Bd Educ h92 Birch Av (LS)
Capista David studt h92 Birch Av (LS)
Capoferri Joseph A tchr Shore Reginal High Sch h169 Maple Av
Caponigo Frank (Franchico's Coiffures Ii) rNeptune
Cappers Murry Jr h26 Kemp Av (FH)
Caprio B h239 Spring St Apt F3
Caprio Beverly waitress Ralph's Famous rE Keansburg NJ
Caprio Etta (Wid Joseph) retd h125 Lincoln Av (FH)
Caprioni Carolyn nurse Ls Bd Educ h340 Branch Av (LS)
Caprioni Joyce asst controller Sego Realty Ltd rLincroft NJ
Caprioni Liberato retd h45 Leighton Av
Caprioni Mary (Wid Orazio) h112 W Bergen Pl
Caprioni Mary (Wid Albert G) retd h39 Rumson Pl (LS)
Caravetta Alphonse J (Norma M) (Little Silver Cake Box) h21 Tabor St (LS)
Carbone Charles (Mary E) barber FM hConover Pl (LS)
Carbone Charles Jr eng FM rConover Pl (LS)
Carbone Frank J (Dorothy) emp US Govt h87 E Bergen Pl
Cardner's Barber Shop (Robt S Lanfrank) 12 Mechanic St
Cardwell R E h8 Pine Tree La (FH)
Caretti Frank (Napoli Pizza) rLong Branch
Carew Karen Mrs tchr Middletown Sch Dept r147 S Bridge Av
Carew Paul II (Karen) banker United Counties Trust Co h147 S Bridge Av
Carey Brian C (Susan) asst sup Hotalings h45 Willow St (FH)
Carey Pauline ofc sec Raymond L Cunneff rEast Keansburg NJ
Carey Wm J exec Doulton & Co h83 S Queens Dr (LS)
Carhart Calvin T (Ada F) mgr Mon Radio Sup h200 Mechanic St
Carhart Carrie C (Wid Wm H) retd h197 Rumson Rd (LS)
Carhart Hazel Mrs slswn Avon Products h55 Parker Av (FH)
Carhart J Eliz Mrs h31 Tower Hill Av
Carhart James W (Maura) h188 Mechanic St
Carhart Jay carp r200 Mechanic St
Carhart Jeffrey mech r200 Mechanic St
Carl's Colonial Gifts (Carl Smith) 12 Wallace St
Carlbon Louise G Mrs ofc sec Reussille Cornwell Mausner & Carotenuto rRumson NJ
Carle Joan clk Camp Coles h46 Peters Pl
Carlin Harry h75 Wallace St
Carling Geo J III (Carol A) emp H H Smith Assoc (W Trenton NJ) h184 Linden Dr (FH)
Carling Patricia M ofc sec Monmouth College r300 Fair Haven Rd (FH)
Carling Philip C (Marian J) adv exec BBD&O (NYC) h300 Fair Haven Rd (FH)
Carlock Thos W (Florence D) bldg insp Boro Of Fh h19 Locust Av (FH)
Carlon Frank J h154 N Lovett Av (LS)
Carlone Robt studt r26 Madison Av
Carlone Wm J (Lois G) slsmn h26 Madison Av
Carlos Rentas h44 Rector Pl

BLAISDELL LUMBER CO.
LUMBER - MILLWORK - BUILDING SUPPLIES
MASON MATERIALS - ALUMINUM PRODUCTS
15 S. Bridge Av. (07701) **Tel. 741-2121**

Carlson Eric stock broker h31 Spring Ter Apt B
Carlton Theatre Jack M Rein Mgr 99 Monmouth St
Carlton Theatre Building 99 Monmouth St
Carlucci Mary opr Joyann Kott h176 Hudson Av
Carlucci Michl J (Dorothy M) (Station Cleaners) h182 W Front St
Carman Eleanora B Mrs smstrs 12 Elm Pl (FH) h12 Elm Pl (FH)
Carmen John admn Mon County Mental Health Bd rKendall Park NJ
Carney See Also Kearney
Carney A h33 Manor Dr
Carney Caroll h123 W Westside Av
Carney Eliz (Wid Wm) retd h28 West St
Carney Geo J auto repr Rear 132 Shrewsbury Av hRear 132 Shrewsbury Av
Carney Joseph G (Margt J) retd h377 Branch Av (LS)
Carol Irving (Monmouth Stamp L Coin Shop) rRumson NJ
Caroli John A Jr (Ruth E) tchr Middletown Bd Educ h687 River Rd (FH)
Carotenuto Saml (Doris J) (Reussille Cornwell Mausner & Carotenuto) h29 Buena Pl
Carothers Charles H (Leona F) retd h51 Irving Pl
Carpenter Anne R Mrs h25 Doughty La (FH)
Carpenter Anthony B (Hester) electronic tech FM h12 Locust Av
Carpenter Helen C bmo State House (Trenton) r12 Locust Av
Carpenter Julia A cash FM r12 Locust Av
Carpenter Kathy studt r12 Locust Av
Carpenter's Hall Wikoff Pl
Carpenter's Union Local 2250 James A Kirk Pres C W Morris V Pres Geo Andrews Treas Wikoff Pl
Carr Cedric r48 W Bergen Pl
Carr Kenneth r48 W Bergen Pl
Carr Louis J Jr (Barbara L) stock broker Lehman Bros (NY) h33 Breezy Point (LS)
Carrelli S mgr H Bennett & Co
Carrick Ruth D h72 Riverside Av Apt 59
Carrier Henry mgr Cumberland Farms rHighlands NJ
Carroll Dorothy A Mrs asst mgr Carroll's Stationers r26 Caro Ct
Carroll Edw W (Dorothy A) (Carroll's Stationers) h26 Caro Ct
Carroll Eug C (M Lorraine) distr Seacoast Oil h407 Prospect Av (LS)
Carroll Joseph E (Mary) stock brkr (Nyc) h188 Hance Rd (FH)
Carroll Joseph M (Joans) exec Humble Oil (Linden) h137 Grange Av (FH)
Carroll Martin J (Mary L) v-pres Moran Towing h260 Harding Rd
Carroll Wm P (Helen S) plant supt Mon NE Sewage Auth h51 N Sunnycrest Dr (LS)
Carroll's Stationers (Edw W Carroll) 28 Broad St
Carson Eva h51b Wallace St
Carson Garrett A III (Dorothy A) (Corson's Mobil Serv) h119 Branch Av
Carson Joan M (Wid Geo F) nurse-sec Dr Cowling h77 Amelia Cir (LS)
Carson Joanne agt Byrne Travel Serv rLittle Silver
Carson Ruth E studt r102 Jackson St (FH)
Carson Wm custdn Ls Bd Educ rNeptune NJ
Carson Wm N (Lola M) carp h102 Jackson St (FH)
Carson Wm N Jr studt r102 Jackson St (FH)

LITTLE SILVER MIKE'S
TOYS — BABY FURNITURE — BABY CARRIAGES
BICYCLES — GYM SETS
1 Sycamore Av. Little Silver, 07739 **Tel. 741-2428**

RED BANK ROOFING CO.
Complete Roofing and Siding Service
Hot Tar Roofing Leaders and Gutters
Residential and Industrial
249 Maple Ave. (07701) **Tel. 747-0635**

ACME FURNITURE CO.
Since 1914
Quality Furniture — Bedding
Carpets — Rugs — Floor Covering
137 Monmouth St. Red Bank, N.J. 17701 Tel. (201) 747-2104

TELEVISION & APPLIANCE CO.
SALES and SERVICE
52 Monmouth St. Red Bank, N.J. 07701

Carter Aug (Rogena) (Palm Barber Shop) h114 Harrison Av (FH)
Carter Estelle r233 Mechanic St
Carter Gertrude V h128 Leighton Av
Carter Harry R (Ann T) tchr (Rumson) h88 Seven Bridges Rd (LS)
Carter J Grover (Gertrude A) retd h19 Woodland St (LS)
Carter J L h62 Tilton Av
Carter James slsmn Provident Mut rLakewood NJ
Carter John E (Virginia J) clk (FM) h95 Jackson St (FH)
Carter Linda sr clk sten NJ Rehabilitaion Comn r202 Dewitt Av (AP)rm 301
Carter Thelma Mrs hRear 1 Sycamore Av (LS)
Carter Warren H domestic wkr r19 Woodland St (LS)
Carter Wm (Charlotte) h187 Shrewsbury Av Apt 5
Cartmill Evelyn M (Wid John A) h64 Harrison Av
Cartmill Joan sec appl Byers Corp (AP) r64 Harrison Av
Cartmill Walter J r64 Harrison Av
Carton Lawrence A Jr priv ofc 91 E Front St rMiddletown NJ
Caruso See Also Carusoe
Caruso Carmine (Kath E) (Atlantic Highlands Mfg) h20 Rector Pl
Caruso Danl (Beverly) sls mgr N Y Tel h161 Fair Haven Rd (FH)
Caruso J r18 Spring St
Caruso Jacqueline tchr r69 Maple Av
Caruso Joseph J (Philomena) formn Devon Knit Wear h69 Maple Av
Caruso Ken J (Maddalena) tech IFF h279 Spring St Apt A
Caruso Lois r69 Maple Av
Caruso Louis (L&S Sportswear) (Union Beach) h14 Locust Av
Carusoe Herbert A (Jean J) acct 69 Broad St r458 Sycamore Av (S)
Carvalho Manuel (Marge) (Truly Yours) r793 River Rd
Carvel Ice Cream (Thomas E Griffith) 86 Oceanport Av (LS)
Casagrande Cath (Wid Steph) nurse h43 Grange Av (FH)
Casale Charles (Belma) auto slsmn Bonnie Buick (AP) h571 Seven Bridges Rd (LS)
Casale Florence h14 Evergreen Ter
Casazza Gertrude M retd r286 Broad St
Casazza John A (Carloline) phys 286 Broad St h286 Broad St
Case Charles V h301 Spring St Apt 29
Case Colin C (Linda) eng N J Bell Labys (Holmdel) h42 Clay St (FH)
Case Howard A h87 Little Silver Pt Rd (LS)
Caser Louis (Forty Love) rLincroft N J
Casey James B (Lois) pres Corrosion Fabrication rLincroft NJ
Casey Lois Mrs pres Village Strippers rLincroft NJ
Casiano Francisco (Teodora) mach opr Lucy Sportswear h122 Montgomery Ter
Cassady Helen h50 Locust Av Apt 15
Cassanese Alf B clk PO h12 Mc Carter Av (FH)
Cassanese Louise M (Wid Joseph B) retd r12 Mc Carter Av (FH)
Cassiano Theodora h159 Monmouth St
Cassidy Eliz mgr Morey La Rue Lndry
Cassidy Michl T (Karen) retd h74 Mechanic St Apt I
Cassidy Thos A h321 Spring St Apt 10
Cassone Gordon driver Better Housekeeping Shop rNavasink
Cassoro Sal studt h81 Wallace St
Castanon Wm (Carmen) cook Shadowbrook Restr h104 Shrewsbury Av
Castellano Joseph C h34 Oakland St
Castleman Donald B (Suzanne S) v-pres Bankers Trust (NYC) h62 Crest Dr (LS)

MONMOUTH CONSOLIDATED WATER CO.
TEL. 842-6900
661 Shrewsbury Av. Shrewsbury, N.J. 07701

DUN & BRADSTREET Inc.
Wayne Gest, Service Mgr.
Edward Radomsky, Credit Reporting Mgr.
Credit Reporting and Mercantile Agency
P.O. Box 789 303 W. Main St. Freehold, N.J. 07728 Tel. (201) 431-1700

Castleman Godwin M (Eleanor B) asst treas AT&T h1 Briarwood Rd (FH)
Cat Fancier's Association Mrs Jean Rose Exec Dir pedigreed cat registration 23 Mechanic St
Cataldo John (Mary E) constn wkr h36 Oceanport Av (LS)
Catelli Theo E (Blanche A) visual trans specialist USA Electronic Command h37 Brook Av (LS)
Cater Berkley A (Irene A) retd h70 Fair Haven Rd (FH)
Catholic Welfare Bureau 145 Maple Av
Catterall Wm business rep Milor Air Cond rMiddletown NJ
Cauldwell John h90 Prospect Av
Caulkins John R (Josephine A) h236 Willow Dr (LS)
Cavallo Maria (Wid Santo) retd h40 Herbert St
Cavanagh S h19 Rector Pl
Cavanah Harry h141 Shrewsbury Av
Cavanaugh Harry mgr of passenger tire sls Firestone Stores rLocust NJ
Cave Winifred G (Wid Arthur) retd r176 Kemp Av (FH)
Cawley Barbara r840 River Rd (FH)
Cece Madeline ofc sec Hoffman & Forrester h186 Manor East
Cecero Steve (Ellene) carp h36 Harding Rd
Cecil Charles E (Karen A) broker NY Ext h45 Fair Haven Rd (FH)
Cederer Fred h21 Madison Av
Cejka Joseph B (Florence V) eng Automotive Electronics h111 Grange Av (FH)
Celi Alf A (Helen) retd h25 Rector Pl
Celi Leo (Josephine V) (Riverside Guest Hse) h49 Riverside Av
Celi Richd J r25 Rector Pl
Cellar Inc The H Lloyd Lawrence Pres liquors 570 River Rd (FH)
Celli Peter R (Josephine R) crew chf FM h135 South St
Celli Peter R Jr slsmn Club 116 r135 South St
Central Bar (John J Gualtieri) 79 Monmouth St

CENTRAL JERSEY BANK AND TRUST COMPANY THE

OFFICERS
ROBERT B BARLOW, PRESIDENT
ELSIE SOKOL, EXECUTIVE VICE—PRESIDENT—SECRETARY & TREASURER
PHILIP GRAHAM, VICE—PRESIDENT
JOHN W BISBEE, JR VICE—PRESIDENT
MAIN OFFICE
RT 9 FREEHOLD, NEW JERSEY (07728)
TELEPHONE 462-0011
BRANCHES AND MANAGERS
ALLENHURST
THOMAS H KNECHT, MANAGER AND VICE—PRESIDENT
JOHN M BOKOP, MANAGER AND ASSISTANT VICE—PRESIDENT (MASTER CHARGE DEPARTMENT)
MAIN AND CORLIES AVENUES
ALLENHURST, NEW JERSEY (07711)
TELEPHONE 531-3300
ALLENTOWN
CALVIN S MALSBURY, ASSISTANT TREASURER AND MANAGER
BRADLEY BEACH

Adams Memorial Home
Est. 1865
WM. J. CONNELLY
Owner
Manager
Funeral Directors
Phone
747-0226
310
BROAD ST.

CAR RENTAL & LIMOUSINE SERVICE
ECONO - CAR OF RED BANK
747-0173
415 Shrewsbury Shrewsbury, N.J. 07701

55 West Front Street
Red Bank, New Jersey 07701
Tel. 201 - 842-3800

DONALD E. BISGROVE
Administrator

MEDICENTERS OF AMERICA INC

Private enterprise dedicated to better health care

For Business, Pleasure or Both ● Superb Dining ● Cocktail Lounge

Molly Pitcher Inn & Motel

Red Bank, N.J. On Rt. 35 (201) 747-2500

Climate Controlled Conference Rooms - Classroom Lighting ● Excellent Banquet Facilities ● Wedding Receptions ● 110 Rooms Fireproof and Completely Air Conditioned ● TV ● Swimming Pool ● Marina ● Ample Free Parking

CENTRAL JERSEY BANK AND TRUST COMPANY THE CONTD
ANDREW MILLIGAN, MANAGER AND VICE—PRESIDENT
EATONTOWN
EDWARD O CLARK, VICE—PRESIDENT AND MANAGER
91 BROAD STREET
EATONTOWN, NEW JERSEY (07724)
TELEPHONE 531-3300
FARMINGDALE
RICHARD W PERRY, MANAGER AND ASSISTANT TREASURER
FORT MONMOUTH
EDWARD O CLARK VICE—PRESIDENT AND MANAGER
FORT MONMOUTH, NEW JERSEY (07703)
TELEPHONE 531-3300
FREEHOLD
FRANK G WARNER, MANAGER AND VICE—PRESIDENT
FREEHOLD DRIVE—IN
EDWIN R VESELIS, MANAGER AND ASSISTANT TREASURER
28 BROAD STREET
FREEHOLD N J (07728)
TELEPHONE 462-6009
FREEHOLD TOWNSHIP
EDWIN R VESELIS, MANAGER AND ASSISTANT TREASURER
HOWELL TOWNSHIP
WALTER J SKIRDE, MANAGER AND ASSISTANT VICE—PRESIDENT
U S HWY 9
HOWELL N J (07727)
TELEPHONE 363-4926
LONG BRANCH
ANTHONY J DeSANTIS, MANAGER AND VICE—PRESIDENT
LONG BRANCH DRIVE—IN
ANTHONY J DeSANTIS, MANAGER AND VICE—PRESIDENT
577 BROADWAY
LONG BRANCH NJ (08008)
TELEPHONE 531-3300
MANALAPAN
PETER R PARROTTINO, MANAGER
STATE HWY 33
FREEHOLD, NJ (07728)
TELEPHONE 462-0011
MARLBORO
ROBERT J PORANSKI, MANAGER
STATE HWY 79 & HARRISON RD
WICKATUNK N J (07765)
TELEPHONE 591-9191
MATAWAN
CHARLES W MANDEVILLE, MANAGER AND VICE—PRESIDENT
68 MAIN STREET
MATAWAN, N J (07747)

Atlantic Adjusters, Inc.
COLLECTIONS
Professional and Commercial Accounts - Computerized Records
Data Processing Service—Computer Center
704 Cookman Ave., Asbury Park, N.J. 07712
Tel. 774-3030

GLOBE PETROLEUM, Inc.
Oil Burners - Sales & Service
Distributors of
CITGO PRODUCTS
9 Central Av. Tel. 747-1023 Red Bank, N.J. 07701

CENTRAL JERSEY BANK AND TRUST COMPANY THE CONTD
TELEPHONE 566-2300
MOUNTAINSIDE
NICHOLAS VALLIN, MANAGER AND VICE—PRESIDENT
855-857 MOUNTAINSIDE AV
MOUNTAINSIDE N J (07092)
TELEPHONE 232-7500
NEPTUNE CITY
ADOLPH A NICOLOSI, MANAGER AND ASSISTANT SECRETARY
OCEAN TOWNSHIP
CHRISTIAN H RIEBESELL, MANAGER
RUMSON
ALFRED R EGAN, MANAGER AND ASSISTANT TREASURER
49 WEST RIVER ROAD
RUMSON, NEW JERSEY (07760)
TELEPHONE 842-1711
SEA BRIGHT
ELEANOR F LINDSAY, MANAGER AND ASSISTANT VICE—PRESIDENT
1096 OCEAN AVENUE
SEA BRIGHT, NEW JERSEY (07760)
TELEPHONE 842-0007
SHREWSBURY
JOHN J HIGGINS, VICE—PRESIDENT AND MANAGER
SYCAMORE AVENUE
SHREWSBURY, NEW JERSEY (07701)
TELEPHONE 842-3344
SPRING LAKE HEIGHTS OFFICE
LAWRENCE W MOSS, MANAGER AND ASSISTANT TREASURER
305 STATE HWY 71
SPRING LAKE HEIGHTS N J (07762)
TELEPHONE 531-3300
WESTFIELD
EUGENE C HERMANN, JR MANAGER AND VICE—PRESIDENT
RICHARD S PINNELL, VICE—PRESIDENT
177 EAST BROAD STREET
WESTFIELD, N J (07090)
TELEPHONE 232-7500
(See Index To Advertisers)

CENTRAL JERSEY BANK AND TRUST COMPANY THE Banks And Trust Companies Sycamore Av (Shrewsbury N J 07701) Tel 531-3300 (See Index To Advertisers)

Central Jersey Plumbing & Heating Co 202 Pearl St
Central Railroad Of New Jersey (Pass Sta) 185 Monmouth St
Cerchei Michl assoc Parsons Canzona Blair & Warren rRumson NJ
Cerella M M h222 Newman Springs Rd
Cerini Bartholomew J elec eng FM h112 Woodbine Av (LS)
Cerini Carol studt r112 Woodbine Av (LS)
Cerreta Canio M (Edith K) prod mgr (Nyc) h255 Oxford Av (FH)
Cerreta Edith K (Knitter's Nook) rFair Haven NJ
Cerreta Nancy studt r255 Oxford Av (FH)

MARINE VIEW SAVINGS
SAVINGS AND HOME FINANCING PLANS
MAIN OFFICE 1184 HWY. 35
TEL. 671-4200
MIDDLETOWN, 07740

More goods are bought and sold through the Classified Business Lists of the Directory than by any other medium on earth.

AIR SERVICES, Inc.
The Professional Approach To Air Conditioning
DESIGN - SALES - SERVICE - INSTALLATION
837 Broad St. Tel. 741-1530 Shrewsbury 07701

WORDEN FUNERAL HOME
Clark Foster, Manager Funeral Director
Opposite Riverside Hospital
60 East Front St., Red Bank, N.J. 07701 Tel. (201) 747-0557

Cerreta Robt studt r255 Oxford Av (FH)
Cerrone John (Lena S) carp h150 Chestnut St
Cerstik Lillian (Wid Steph) retd h34 Laurel Dr (LS)
Cestare G J h345 Broad St Apt 20
Chabot Victor (Alice V) retd h172 Manor Dr
Chace Baden (Mary L) h14 Parker Av (LS)
Chadwich Louise retd h165b Branch Av
Chadwick Helen N (Wid Henry) clk Progressive Life Ins h89 Washington St
Chadwick Louisa F retd h3 Spring Ter Apt B
Chadwick Robt USMC r89 Washington St
Challenger Nancy (Wid John) h2 Tabor St (LS)
Challis J A (Mary) h452 River Rd (FH)
CHAMBER OF COMMERCE (See Red Bank Area Chamber Of Commerce)
Chamberlain Donald G (Regina R) opr eng (NJ) h44 Sycamore Av (LS)
Chamberlain Matilda retd h275 Spring St Apt E
Chambers Eliz studt r42 Marion St
Chambers Molly studt r42 Marion St
Chambers Patrick studt r42 Marion St
Chambers Thos P (Eileen) dispr Bell Labys (Holmdel) h42 Marion St
Chambless Charlotte W Mrs legal sec Doremus Russell Fasano & Nicosia h24 Pinckney Rd Apt A
Chameroy Francis G (Genevieve) mech Overhead Door Products h201 Oxford Av (FH)
Chameroy Mary L (Wid Herbert D) clk Globe Petroleum h250 Spring St
Chameroy Walter studt r250 Spring St
Chamine Robt J h93 Rumson Pl (LS)
Chance Zelma h21 W Westside Av
Chandler Geo E (Thelma R) capt F H Police Dept h707 River Rd (FH)
Chandler Isabel F (Wid Geo W) h25 Peters Pl
Chandler Septic Tank Serv (Warren Chandler) 63 Poplar Av (FH)
Chandler Warren (Eliz) (Chandler Septic Tank Serv) h63 Poplar Av (FH)
Chany Alex rBranch Av
Chapin Leila retd h40 Riverside Av Apt 11j
Chapman Helen retd h31 Oakland St
Chapman Julia I (Wid Ellsworth) retd r171 South St
Chapman Mary G (Wid W Russell) h37 Fisher Pl
Chappell John F (Margt B) eng FM h114 Forrest Av (FH)
Chappell Roberta A studt r114 Forrest Av (FH)
Chappell Thos studt r114 Forrest Av (FH)
Charbonneau Robt W (Yolanda R) emp R B P O h64 Mc Laren St
Charbonneau Thos E emp FM r64 Mc Laren St
Chardier Robt prin Knollwood Sch rW Long Branch NJ
Charles Donald E (K Terrill) slsmn Ray Van Horn Agcy h34 Kemp Av (FH)
Charlie's & Frankie's Diner (Chas S Jr And Frank J Boccellato) 60 S Bridge Av
Charlock Cath (Wid Lester) retd h165 Manor Dr
Charlock Dolores tchr (East Keansburg Nj) r165 Manor Dr
Chase Harvey (Elen P) retd h120 Markham Pl (LS)
Chasey Sidney retd h81 W Westside Av

Who Sells It?
Is Answered by the Classified Business Lists in this Directory

Little Silver Liquors, Inc.
WINES—CORDIALS—LIQUORS—BEER
Free Delivery—Gift Wrapping Our Specialty
497 Prospect Ave., Little Silver, N.J. 07739 Tel. 741-3343

Chavant Mfg Co (Paul F O'Neil) modeling clay 42 West St
Cheek Emily Mrs h26 Willow St
CHELSEA MORNING Henry Schulz Manager, Hair Cutting, Hair Styling, Mon-Tues-Wed 9:00-6:00 PM Thurs 9:00-8:00 PM, Fri 9:00-10:00 PM, Sat 8:30-2:00 PM, Please Call For Appointment, 7 White St (07701) Tel 842-9037
Cheney Philip (Carol H) h419 River Rd (FH)
Chericello Angelo (Mary) mason h32 Lake Av (FH)
Chernavsky Leonard H (Patricia K) policemn FM h154 Hance Rd (FH)
Chernis Dave (Norma) retd h10 South St
Chernoff Maxwell B (Carol) insulated bags wkr (Farmingdale) h7 Holly Tree La (LS)
Chernoff Nancy studt r7 Holly Tree La (LS)
Chero Joseph studt r464 Prospect Av (LS)
Chero Joseph A (Antoinette D) driver Langer Trans (Jersey City) h464 Prospect Av (LS)
Cherry Earl H (Dorothy A) retd h66 Riverside Av Apt 9
Cherry Vera r48 Woodland Dr (FH)
Chesapeake Exterminating Co (Anthony W Savage) 39 Pearl St
Cheslock Eug (Patricia) h8 Holly Tree La (LS)
Chestnut Paul H (Norma A) slsmn Rassas Pontiac h852 River Rd (FH)
Chevalier Pam h70 Monmouth St
Chevalier Robt (Pam) techn FM h64 W Front St
Chevilier Thos (Lillian) h74 Mechanic St Apt G
Chevy Anthony (Rose) pres Chevy's Clns rNavesink River Rd
Chevy's Drive-In Cleaners Anthony Chevy Pres 216 S Bridge Av & River St
Chew Margt E (Wid Frank W) pres Arrow Eng (Hillside) h122 Riverside Av Apt 5h
Cheyne Albex G (Denise) tchr Red Bank NJ h165e Branch Av
Chi Doris E Mrs h186a Broad St
Chiarellia Joseph (Creative Kitchens By Chiarella) rWest Long Branch NJ
Chieffalo Debbie studt r110 Silverton Av (LS)
Chieffalo Herman V (Antoinette M) driver Globe Petroleum r110 Silverton Av (LS)
Child's Funeral Home (John A Childs Iii) 364 Shrewsbury Av
Childrens Care Center (Frances Tapp) 119 Shrewsbury Av
Childrens Psychiatric Center L Eisenstien Dir 27 West St
Childs John (Savada) glazier Morris Plate Glass rNew Shrewsbury NJ
Childs John A (Shirley) (Child's Funeral Home) h364 Shrewsbury Av
Chimenti John L (Denise) emp Nad (Freehold) h142 Chestnut St
Chine Anna h186c Broad St
Chinnock Ruth H Mrs dir Red Bank Manor Nursery Sch rRumson NJ
Chisholm Maria h29 Wall St
Chmiel Felix J Jr (Carol N) emp U S Trust h2 Silverwhite Av
Chodosh Martha (Little Silver Book Shop) rRumson NJ
Choff John R (Jenny C) dr asst 49 Branch Av h73 Northvale Av (LS)
Choi's Karate School 163 Shrewsbury Av
Choma John (Jeanette A) layout JCP&L h284 Dartmouth Av (FH)
Choquette Louis T (Alice F) retd h58 Kings Rd (LS)
Chris's Bar (Chris Williams) 103 W Bergen Pl

REALTOR®
REDDEN AGENCY
INSURORS REALTORS
LIST WITH US FOR IMMEDIATE ACTION
Tel. 741-9100
MEMBER OF MULTIPLE LISTING SERVICE
301 Maple Av. Cor Bergen Pl. Hwy 35, Red Bank, N.J. 07701

Where To Buy?
Consult the Classified Business Lists In This Directory

JOSEPH G. McCUF, Inc.
REALTOR - MEMBER OF MULTIPLE LISTING
Homes - Farms - Estates - Water Fronts
30 Ridge Rd. Tel. 201-842-2760 Rumson, N.J. 07760

Est. 1933
OIL DELIVERY Inc.
Mobil
Mobilheat
Luxaire
• Fuel Oil • Air Conditioning • Oil Burners
Sales and Service
3 Herbert St. Red Bank, N.J. 07701 Tel. (201) 741-0610

Christ Church United Methodist Rev Richd Wilson Pastor 71 Mc Carter Av (FH)
Christian Hibbard E (Mary G) pub relations mn h24 Laurelwood Dr (LS)
Christian Science Reading Room Amy Lawson Librn Mrs B J Brown Asst Librn 76 Broad St
Christian Sience Nursery 126 Hudson Av
Christiansen See Also Kristiansen
Christiansen Carol r139 Harrison Av (FH)
Christiansen G Linda sec Esso (Linden) h138 Bodman Pl Apt 13
Christiansen Gary studt r139 Harrison Av (FH)
Christiansen Henry C (Evelyn K) carp FM h139 Harrison Av (FH)
Christiansen Norman H (Beverly J) elec engr Bell Laby h277 Prospect Av (LS)
Christiansen Stanley D (Phyllis) (1 Hr Martinizing) h219 Maple Av
Christie David (Rose) emp Acuostics Inc h183 Linden Dr (FH)
Christman Victor L asst mgr Lane's Inc r34 Lincoln St
Christofaro Joseph emp Wildanger Auto Body r15 De Forrest Av
Christopher Marie tchr L S Bd Of Educ rW L B
Chryssikos Ann retd h345 Broad St Apt 9
Chrystal Charles Mrs retd h40 Riverside Av Apt 10b
Chucks Barber Shop (Chas Fay) 109 Shrewsbury Av
Chuinard Robt J (Cecilia A) eng Ft Monmouth NJ h174 Branch Av
Chunn Archie (Bessie L) retd h11 Bank St
Church Of The Holy Communion Rev Robt Magus Pastor 15 Church St (FH)
Church Of The Nativity Rev Donald E Hickey Pastor 339 Hance Rd (FH)
Ciaglia Angelantonio (Angelina) (Angelo's Trucking & Paving) (West L B) h90 Herbert St
Ciaglia Angelo A (Antoinette M) trucker 12 Rector Pl h12 Rector Pl
Ciaglia Daniel A (Judith) (Danny's Giant Subs) (LS) h30 Locust Av (FH)
Ciaglia Louis (Lucy R) retd h19 W Westside Av
Ciaglia Marcello (Rita) (J & R Mkt) rWest L B
Ciaglia Marie nurse's aide Riverview Hosp r12 Rector Pl
Ciaglia Vincent J (Ruth) emp R B Sch h23 John St
Ciambrone Anthony J (Sarah L) constn wkr h111 Cross St (LS)
Ciambrone Maria (Wid Joseph) retd h263 Willow Dr (LS)
Ciambrone Ralph (Victoria M) prod mgr A&P h7 Tabor St (LS)
Ciambrone Robt A (Mary C) mason Emilio Grilli h1 Tabor St (LS)
Ciampa Virgilio (Vera M) phys (LB) h11 Pine Dr (LS)
Ciampoli Alf D (Ruby E) driver Long Branch Bakery (LB) h279 S Pearl St
Ciampoli Gerald h118 Pinckney Rd
Ciancaglini Claire M Mrs cafe wkr N J Bell h171a Branch Av
Cicalese Mary Mrs retd r3 Circle La (LS)
Ciccone C supt Twin Gable Apts h36 Riverside Av Apt G
Cieri Vincent P (Marie C) emp FM h119 S Queens Dr (LS)
Cigliano Wm C asst postmstr U S Govt r51 Eliz Dr (O)
Cilla Gina studt r58 Southvale Av (LS)
Cilla Robt V (Alice A) ind chem Natl Lead h58 Southvale Av (LS)
Cimino Clara h169b Branch Av
Cinema III Grant Prentice Mgr 36 White St
Cioffi Nickolas J pharm Fh Pharm rOakhurst NJ
Ciola Donald (Jolene) ofc mgr Fred Wikoff rPO Bx 164 (RB)

More goods are bought and sold through the Classified Business Lists of the Directory than by any other medium on earth.

MONMOUTH COUNTY'S MORNING NEWSPAPER
DAILY RECORD
70 S. Seventh Ave. Long Branch, N.J. 07740
Telephone (201) 222-1000

Cipoletta Joseph (Mary) retd h66 Riverside Av Apt 29
Ciser Susan ofc sec Reussille Cornwell Mausner Carotenuto rLong Branch
Citarella Andrew R (Maria) (Citarella Meats & Delicatessen) h28 Silverwhite Rd (LS)
Citarella Meats And Delicatessen (Andrew R Citarella) 10 Prospect Plaza (LS)
Citarella Ralph (Erma L) butcher Andrew Citarella h58 Williams St
Claiborne H M r37 Leighton Av
Claiborne Hampton M musician h30 E Westside Av
Clairfield Steven (Ingrid) emp C B C (Eatontown NJ) h18 Daniel Dr (LS)
Clancy E h106 Wallace St
Clancy Fergus (Josephine B) restr (Newark) h80 Mechanic St
Clapham Patricia slswn Adrienne's Jr Bazaar rHazlett
Clapp Karen S Mrs h90 Parker Av (LS)
Clapp Richd C mech eng h189 Rumson Rd (LS)
Clapp Roger A patent atty 43 Wallace St rMiddletown NJ
Clark See Also Clarke
Clark Betty D h33 N Sunnycrest Dr (LS)
Clark Carl F (Emma D) retd h80 Harding Rd
Clark Carl F Jr (Helen R) exec v-pres Mainstay Fed Sav & Loan Assn h120 Wallace St
Clark Chasteen W (Janet S) h211 River St
Clark Chris J pilot Cobra Helicopter r611 Little Silver Pt Rd (LS)
Clark David W lwyr Crowell & Otten r253 River Rd
Clark David W retd h239 Spring St Apt D6
Clark Ellen Mrs hRear 261 Shrewsbury Av
Clark Emmett emp Smith & Weston r14 Leighton Av
Clark Gary plmb Corrigan's Plmb & Htg rFair Haven NJ
Clark Harold W (Joyce) with Roanwell Marketing h32 Breezy Point (LS)
Clark Harriet S (Wid Alonzo F) retd h92 River St
Clark Janet h50 Locust Av Apt 7
Clark Jeffrey L h211a E Bergen Pl
Clark Jill studt r32 Breezy Point (LS)
Clark John (Agnes B) sign pntr (Newark) h26 Church St (FH)
Clark John C (Alice F) mgr Mc Carthy Chev h92 Silverton Av (LS)
Clark John R Jr h156 Manor Dr
Clark Joseph P atty Reussille Cornwall Mausner & Carotenuto rOcean Port NJ
Clark Julius L (Lily) h14 E Sunset Av
Clark Lillian O (Wid James F) (Renne's) h98 Madison Av
Clark Louise C (Wid Henry F Jr) retd h611 Little Silver Pt Rd (LS)
Clark Mary A Mrs clk FM h10 Manor Dr
Clark Phyllis L (Renne's) r98 Madison Av
Clark Robt H v-pres Jones & Woodland (Newark) h139 E Bergen Pl
Clark Robt L (Patricia L) mgr Anderson Music h225 Hance Rd (FH)
Clark Thos Jr mech Baynton's Fl Covering rThomas Av (S)
Clark Vincent (Paulette) h57 Navesink Av (FH)
Clark Wallace H (Dorothy B) retd h23 Little Silver Pt Rd (LS)
Clarke Carolyn S clk PO h125 Wallace St
Clarke Eliz (Wid Andrew F) h23 South St
Clarke John W (Stella E) landscaper h207 River St
Clarke Kenneth (Margt E) h69 Navesink Av (FH)
Clarke Laurence I genl ins 103 E Front St rLocust NJ

C. W. GRIMMER & SONS, Inc.
EST. 1927
Steel Fabricators
Fire Escapes - Ornamental Iron Work
Burglar Guards - Metal Work
75 Gilbert St. Tel. 741-2189 — 741-9294 New Shrewsbury, N.J. 07701

Who Sells It?
Is Answered by the Classified Business Lists in this Directory

Claxton Dorothy M Mrs h93 N Sunnycrest Dr (LS)
Clay Bessie (Wid Nicholas) h309 Shrewsbury Av
Clay Diane studt r309 Shrewsbury Av
Clay Eug USA r309 Shrewsbury Av
Clay Eug R (Helen) driver FM r309 Shrewsbury Av
Clay J Marcellus (Agnes M) driver (Newark) h320 S Bridge Av
Clay Margt P Mrs retd h12 Mount St
Clay Works Etc (Nancee Meeker) 769 River Rd (FH)
Claypool Bruce H studt r108 Park La (FH)
Claypool L Carl (Ann L) h108 Park La (FH)
Clayton Esther cash Woolworth's h27 Wallace St
Clayton Frank plant mgr Hosp Picture Serv rOakhurst NJ
Clayton Geo chf Red Bank Police Dept rSpring St
Clayton Geo H (Florence C) retd h35 Amelia Cir (LS)
Clayton Grace T (Wid Edw H) retd h34 Rector Pl
Clayton James (Ellen A) policemn Boro Pd h66 Spring St
Clayton James L (Claire B) acct Lawes Coal h146 Fair Haven Rd (FH)
CLAYTON & MAGEE (Mrs Elizabeth S Magee, Eugene M Magee, William A Magee), Men's And Boys' Clothing And Furnishings, Retail, Official Boy Scout Supply Headquarters 19 Broad St (07701), Tel 747-2315 (See Index To Advertisers)
Clayton Robt M (Helen A) policemn Boro Police Dept h107 Mc Laren St
Clayton Sherry studt r146 Fair Haven Rd (FH)
Clayton Wm C (Regina M) clk Eugene & Co (Sea Bright) h41 Waverly Pl
Cleary Judy Mrs tchr Middletown NJ r126 Branch Av
Cleary Ronald J (Judy) slsmn Lazares Shoes Keyport NJ h126 Branch Av
Cleffi Delia opr Vincent's Beauty Salon rLong Branch NJ
Cleffi Michl (Gail) asst supt Hazlet Sch Dist h31 Salem La (LS)
Cleghorn Edw F (Jean C) floor plshr h73 Manor Dr
Cleghorn Jean C Mrs legal sec Parsons Canzona Blair & Warren r73 Manor Dr
Clemente Dorothy E mach opr Adam Bros h107 Herbert St
Clements Robt L (Mary J) instr FM h19 Manson Pl (LS)
Clemmer G F h28 Riverside Av Apt 7k
Clevenger Jane studt r57 Buttonwood Dr (FH)
Clevenger John assoc Parsons Canzona Blair & Warren rFair Haven N J
Clevenger John B (Virginia T) mgr Harris Upham & Co h57 Buttonwood Dr (FH)
Clevenger Manfred h41 Spring Ter Apt G
Clews Gary J studt r28 Rivers Edge Dr (LS)
Clews James A (Violet A) capt United Airlines h28 Rivers Edge Dr (LS)
Clews James A Jr studt r28 Rivers Edge Dr (LS)
Clews John S studt r28 Rivers Edge Dr (LS)
Clifton Sylvester mtce F M h255 Shrewsbury Av
Clinesmith Carl R phys h45 Madison Av
Clinton A h105 Locust Av Apt 15
Close Anthony D (Janet) eng Bell Labys (Holmdel) h7 Buttonwood Dr (FH)
Close Cindy studt r31 Irving Pl
Close Laura C (Wid Edwin S) retd h195 Maple Av
Close Robt M (Helen L) ins broker NYC h31 Irving Pl
Cloud Robt L (Patricia A) elec eng Carvel h49 Peters Pl
Clough Walter J (Susan) h209 White Rd (LS)
Clune Robt B h321 Spring St Apt 5
Coakley Thos C (Nancy C) mach Lilly-Tulip (Holmdel) h661 River Rd (FH)

SEABOARD SERVICE
GENERAL MOTORS DELCO-HEAT
ICE—FUEL OIL
Oil Burner Sales — 24 Hour Service
400 Broadway, Long Branch, N.J. 07740 Tel. (201) 741-0248

Coast States Inc Laurence I Clarke Pres John Talbot Sec ins 103 E Front St
Coast To Coast Enterprises Inc Robt I Segal Exec V Pres 188 E Bergen Pl
Coast Travel-East Inc Mulroy Evone V-Pres travel agency 333 Broad St
Coates Margt H ofc sec Chase Manhattan Bank h137 E Bergen Pl
Coats Bueford G (Irene A) auctioneer h30 Winfield Dr (LS)
Coats John W emp Camp Cole r345 Shrewsbury Av
Coats Wm (Lillie A) contr (SO) h345 Shrewsbury Av
Cobb Julius (Betty) carp h85 Parker Av (FH)
Cobb Vincent J (Margt L) chem Natl Lead h27 Grange Av (FH)
Cobbs Taft (Mary C) h258 Leighton Av
Cobbs Tyrone r258 Leighton Av
Cobham Christine studt r960 River Rd (FH)
Cobham James (Agnes) h960 River Rd (FH)
Cobham Victoria tchr (FH) r960 River Rd (FH)
Cochran Wm T (Jeanne C) elec eng Bell Labys (Holmdel NJ) h77 Park La (FH)
Coddington Harold J (Miriam R) retd h139 Hudson Av
Codispoti Emilio (Anna) lab Boro Dept Of Pub Bldgs h28 Oakland St
Codispoti Teresa M (Wid Anthony) retd h37 Locust Av
Codner Leonard Mrs atndt Riverview Hosp h110 Mc Laren St
Cody Horace C (Lillian P) retd h180 Prospect Av
Coe Robt (House Of Monmouth St) rBricktown
Coelho Acurio r250 Mechanic St
Coelho Antonio emp F W Setting Co (Union NJ) h250 Mechanic St
Coelho Carlos r250 Mechanic St
Coelho Mazare M r250 Mechanic St
Coene Edgar T (Patricia G) publ Opec Inc h18 Laurie La (LS)
Coes Anthony (Dorothy) h222 Mechanic St
Coffenberg Geo J (Mary L) emp Midland Glass (Cliffwood NJ) h45 Grant Pl (LS)
Coffey Gerald D (Marat) eastern sls mgr Ind Week Magazine (NYC) h541 Harding Rd (LS)
Coffin Edna Mrs h40 Riverside Av Apt 10e
Coffrey Robt J (Setsuko) elec tech Farmingdale Electronics h64 Spring St
Cofield Kevin (Roberts Sch Of Music) rEatontown
Cogan Marion E r31 Woodbine Av (LS)
Cogan Wm F retd h31 Woodbine Av (LS)
Cogan Wm F (Josephine) driver Standard Oil h88 Prospect Av
Cohen Carl M mgr Newark Star Ledger rLong Branch N J
Cohen David studt r110 Lovett Av (LS)
Cohen Geo (Vida) eng FM h110 Lovett Av (LS)
Cohen Herman H (Hilda S) (Village Superette) h198 E Bergen Pl
Cohen Howard (Rocar Co) rNew Shrewsbury
Cohen Ida (Wid Nathan) retd h160 Shrewsbury Av
Cohen Jack (Belle) (Cohen's Dept Store) rMiddletown NJ
Cohen Janet studt r110 Lovett Av (LS)
Cohen Marge studt r110 Lovett Av (LS)
Cohen Michl (Rabbet Bags) rLakewood NJ
Cohen Richd A (Linda) (Urology Assoc) h37 Highland Av (FH)
Cohen Sanders (Jean) (Sanders & Co) h22 Mitchell Pl (LS)
Cohen Sidney J acct 320 Broad St rElbron
Cohen's Department Store (Jack Cohen) 220 Shrewsbury Av

REALTOR®
John F. Anderson Agency
REAL ESTATE
MEMBER MULTIPLE LISTING SERVICES
636 RIVER ROAD, FAIR HAVEN, N. J. 07701
TEL. 201 - 741-4477
2780 HWY. 35 HAZLET, N. J. 07730
TEL. 739-1515

Where To Buy?
Consult the Classified Business Lists In This Directory

Cohn Alan M h64 Church St (FH)
Coker Marthe (The Gold Thimble) rRumson NJ
Cole Building 18 Wallace St
Cole Dental Laboratories (Geo Cole) 569 River Rd (FH)
Cole Geo (Cole Dental Laby) rEatontown NJ
Cole Jean tech Monmouth Med Center r12 W Front St
Cole John A (Yolando S) treas Seton Hall h27 Breezy Point (LS)
Cole Lawrence J clk Little Silver Mkt rLong Branch NJ
Cole Maria T studt r27 Breezy Point (LS)
Cole Ralph A (Margt L) bldg contr 229 Hance Rd (FH) h229 Hance Rd (FH)
Cole W h101 W Sunset Av
Colehammer Merritt mgr A 1 Emp Agncy
Coleman Carl D h219 Oxford Av (FH)
Coleman David L h100 Grant Pl (LS)
Coleman Freddie (Freddie's Luncheonette) rLakewood N J
Coleman Joseph E Jr material hndlr (Nyc) h44 Wallace St
Coleman Karen F studt r448 River Rd (FH)
Coleman Keith C studt r448 River Rd (FH)
Coleman Kenneth C (Mary W) (Bear Alignment) h448 River Rd (FH)
Coleman Mabel Mrs retd r44 Wallace St
Coleman Mary I (Wid Wm J) retd h15 Leighton Pl
Coleman Peter J (Gretchen) stockbroker Loeb Rhodes h6 Lewis La (FH)
Coleman R M h36 Westwood Rd (LS)
Coleman Thelma B Mrs learning disability spec Boro Bd Of Educ r (New Shrewsbury NJ)
Coleman Wm H (Gertrude E) mtcemn Riverview Hosp h259 S Bridge Av
Coleridge Jeff R (Susan) h95 E Bergen Pl
Coles James (Small Change Restr) rLong Branch NJ
Colin Joseph L h321 Spring St Apt 11
Colio Gladys F slswn Bambergers (E) r9 Rector Pl
Colio Morgan P (Edith) dentist 43 W Front St Rm 19a rRumson NJ
College Shop Rendezvous (Richd Leonhard) women's clothing 76 Broad St
Collender Fredk W (A Laurie) group supvr Int Rev Bur (Perth Amboy NJ) h32 Laurelwood Dr (LS)
Colleton Thos E retd h75 Borden Pl (LS)
Collier Allen (Gloria) mech L S Esso h79 Herbert St
Collier Group Home John R & Beth Williams Supvrs 47 Reckless Pl
Colligan Wm S (Judy) h63 Mc Carter Av (FH)
Collins Allen K (Helen M) driver Rollo Trans h15 Fisher Pl
Collins Arth J radio sls 239 Spring St Apt B6 h239 Spring St Apt B6
Collins B L h28 Riverside Av Apt 11b
Collins David (Rosemary) agt Met Life Ins h128 Wallace St
Collins Henry A (Patricia) h27 Worthley St
Collins J Harold h11 Mitchell Pl (LS)
Collins John F coin specialist Monmouth Stamp & Coin Shop rBelford NJ
Collins Joseph R (Margt C) retd h62 N Sunnycrest Dr (LS)
Collins Lawrence dentist 8 Monmouth St rBelmar NJ
Collins Mary A ofc sec h18 Parker Av (FH)
Collins Richd D (Anne) slsmn Am Gallery (NYC) h190 Lake Av (FH)
Collins Richd J retd h36 Riverside Av Apt 301
Collinson Danl J (Urology Assocs) rLocust NJ
Collopy Alice B h214 Manor East
Colmorgen Carl J (Cath L) routemn Welsh Farms h67 Oakland St
Colmorgen Fred G retd h22 Woodland St (LS)
Colmorgen Kathy Lou tchr r67 Oakland St
Colmorgen Robt J policemn r67 Oakland St
Colonial Citgo (Thos P White) gas sta 110 E Front St

Colonial First National Bank (Br) Wm G Burkhardt Jr Br Mgr-V-Pres 488 Prospect Av (LS)

COLONIAL FIRST NATIONAL BANK THE J Francis Rauch Executive Vice-President, 18 Convenient Offices Serving Monmouth County, Main Office 303 Broad St, (07701) Tel 741-1000 (See Index To Advertisers)

Colonial First Natl Bk (Br) (Instlmt Ln Dept) Cyril Gill V-Pres 500 Prospect Av (LS)

Colonial Flowers (Harold B Perry And Geo L Glassey) 5 E Front St

Colonial House Hairdressers (Danl W & Mrs Geraldine A Brennan) 776 River Rd (FH)

Colonial Restaurant (Harry Pani) 3 Broad St

Colony House 122 Riverside Av

COLOREST CO (Fred J Blitzer), Paints, Wallpapers, Art Supplies Distributors For Pratt And Lambert Paints, Free Color Planning Help And "How-To" Information, "Quality Color Matching," 17 Broad St (07701), Tel 741-0001

Colosky Theo E (Esther) emp Keneral Constr (Middletown NJ) h45 Hillcrest Rd (FH)

Colyer Christopher M slsmn r52 Gillespie Av (FH)

Colyer Donald H (Serena M) ins brkr h52 Gillespie Av (FH)

Colyer Miles R tchr r52 Gillespie Av (FH)

Comber Gladys ins Conever Agcy (Allenhurst) r39 Willow St (FH)

Comberg Sue e s clk State Dept Of Labor & Industries rDeal NJ

Comer Alvin T mech Baynton's Fl Coverings r22 Morris Pl (O)

Commercial Press The Gary E Delatush Mgr printing 169 W Front St

Communications Technical Service (Chas D Phillips) 106 Wallace St

Community Hardware Stores (Anthony R Pace) 506 Prospect Av (LS)

Community Hardware & Variety Store (Ernest Di Fiore) 152 Monmouth St

COMMUNITY YMCA, Serving Upper Monmouth County, David J Lewis Executive Director, 166 Maple Av (07701), Tel 741-2504

Commuters Service Center (Paul Wagner) 93 Shrewsbury Av

Comprehensive Designers Inc Donald Phillips Mgr drafting 25 Mechanic St

Computer Systems Laboratory Chester Y Lee Pres 176 Riverside Av

Cone John h283 Spring St Apt 8d

Cone John D retd h50 W Front St Apt 2k

Cone Norwood (Shirley) mover Anderson Bros h88a Linden Pl

Congora Simon S (Lolita) USA h39 Chapin Av

Congora Simon S Jr studt r39 Chapin Av

Congregation Beth Sholom 186 Maple Av

Conk Harold retd r9 Wharf Av

Conk Lester H (Ruth M) retd h12 Bassett Pl

Conk Margt A (Wid Fred) retd r66 Leighton Av

Conk Margt M nurse Mon Med Center h66 Leighton Av

Conk Walter H (Anna E) aud A & P (Newark) h15 2d St (FH)

Conklin Arvid W (Carol A) carp h33 Maple Av (FH)

Conklin John J h222 Harding Rd

Conley Geo E (Helen M) emp Bd Of Educ (Greenbrook) h30 Church St (FH)

Conley Kathleen A sec F H Bd Of Educ r30 Church St (FH)

Conley R h105 Locust Av Apt 10

Conley Richd studt r30 Church St (FH)

Conlon James G (Dolores) retd h23 Buena Pl

Conlon Margt studt r23 Buena Pl

Conlon R J h283 Spring St Apt 4d

Conlon Thos F v-prin Red Bank High Sch rAtlantic Highlands NJ

Connair Danl studt r22 Madison Av

Connair Kevin studt r22 Madison Av

Connair Norbert R (Eileen D) tchr Bd Educ (E) h22 Madison Av

Connair Susan E ofc sec AP r22 Madison Av

J. J. KING TIRE CO.
OVER 23 YEARS EXPERIENCE
Quality Tires - Passenger Cars and Foreign Cars
Truck Fleets - Road Service
62 West Bergen Place (07701) Tel. 741-4604 — 741-4654

More goods are bought and sold through the Classified Business Lists of the Directory than by any other medium on earth.

Connelly Edw (Nelson's Mkt) r219 Spring St (RB)
Connelly Geo (Susan) h33 Kings Rd (LS)
Connelly John (Red Bank Book Store) rL S
Connelly John H (Margt E) acct 50 Standish Rd (LS) h50 Standish Rd (LS)
Connelly Margaret E (Red Bank Book Store) r50 Standish Rd (LS)
Connelly Wm J (Ruth) (Adams Memorial Home) rOceanport NJ
Conner Alice (Wid John P) h86 Hance Rd (FH)
Conner Richd (Eliz) h727 River Rd (FH)
Conner Susan studt r86 Hance Rd (FH)
Conners John bartndr Lock-Stock'n Barrel rPoplar Av (FH)
Connett Bernice h192 Branch Av
Connett May h298 Broad St
Connie's Creative Tresses (Constance Vincent) 31 Monmouth St
Connoisseur Shop (Leonora De Maio) gifts 19 Church St (LS)
Connolly Carmilla h15 Lockwood Pl (FH)
Connolly Edw (Kay) (Nelsons Meats) h219 Spring St
Connolly John (Debbie) h25 Harvard Rd (FH)
Connolly John P (Mary E) banker Howard Savings (Newark) h99 Woodbine Av (LS)
Connolly Michl J (Maisie J) emp Majestic Amusements h209 S Queens Dr (LS)
Connor Dorothy V Mrs waitress Lock-Stock'n Barrel r40 Church St (FH)
Connor Eliz E (Wid John A) retd h34 Mc Carter Av (FH)
Connor Helen Mrs h19 Mount St
Connor J Joseph (Mary E) chf linemn JCP&L h28 Maple Av (FH)
Connor J Walter (Dorothy) carp h46 Church St (FH)
Connor Lewis E (Nohemi C) eng Weiss (Newark) h21 Poplar Av (FH)
Connor Lewis E Jr studt r21 Poplar Av (FH)
Connor Margt studt r28 Maple Av (FH)
Connor Mary B studt r28 Maple Av (FH)
Connor Terry studt r21 Poplar Av (FH)
Connor Trisha studt r46 Church St (FH)
Connors Helen Mrs slswn Woolworths rLinden Pl (RP)
Connors Lawrence P (Miriam H) h57 Kings Rd (LS)
Connors Louis window clk U S P O (Westboro Sta) r47 Mc Lean
Conover David W studt r10 Rutgers Dr (FH)
Conover Helen (Wid Louis S) retd h141 Lexington Av (FH)
Conover Irma A dept hd Newberry's h58 Linden Pl
Conover Jessie Mrs retd h40 Riverside Av Apt 7l
Conover John (Cath) emp N A D (Freehold) h29 Brown Pl
Conover John Jr (Joanne) constn wkr h27 Brown Pl
Conover Walter C (Doris R) physicist FM h10 Rutgers Dr (FH)
Conover Wm studt r29 Brown Pl
Conover Wm H (Dorothy H) road contr 90 South St h90 South St
Conrad Adrian (Donna T) eng FM h29 Rosslyn Ct (LS)
Conrad Ruth nurse Ellis & Quirk rLong Branch
Conrader John S (Carol) pilot Am Airlines h50 Southvale Av (LS)
Conry Julia E (Wid John) emp Bendix h152 South St Apt D
Conry M Joseph (Rose M) retd h18 Washington St
Conry Thos J (Ruth R) v-pres admn Midland Glass (Cliffwood) h122 Riverside Av Apt 3h
Conry Timothy R studt r122 Riverside Av Apt 3h
Constantinitis Starvos (Gloria) chkr A&P h163 Spring St
Conway Bruce C (Penelope S) h102 Lewis La (FH)
Conway Henry W (Kathryn G) supt Newton J Rice Est h32 Fair Haven Rd (FH)
Conway John R retd h70 Peters Pl
Conway Violet retd h18 Wallace St Apt 6
Coogan Cath Mrs h321 Spring St Apt 22
Cook (See Also) Cooke
Cook A Randolph (Ruth G) agt Prudential h16 2d St (FH)

Cook Benj S (Nanette D) tech h48 Madison Av
Cook Charles r101 Wallace St
Cook Charles A (Jeannette) retd h99 Wallace St
Cook Clarence N Jr (Patricia) repr NJ Bell h100 Hendrickson Pl (FH)
Cook Debbie bank clk r27 Tower Hill Av
Cook Harry M (Nellie M) retd h49 3d St (FH)
Cook Jeane ofc sec Motorola rNeptune NJ
Cook Jesse V (Florence W) sgt Boro Police Dept h27 Tower Hill Av
Cook John F (Margery) emp 1st Natl Merchants Bank (AP) h12 Mitchell Pl (LS)
Cook Joseph A Mrs h40 Riverside Av Apt 6k
Cook Joseph T (Lovinia M) eng Colgate-Palmolive (Jersey City) h122 Riverside Av Apt 6k
Cook Lawrence retd h1 Hayes Pl (FH)
Cook Leigh Mrs reporter A P Press (Red Bank Bur) rMiddletown NJ
Cook Margt Mrs r11 Spring Ter Apt E
Cook Maureen ofc sec FM h11 Spring Ter Apt E
Cook Myrtle J (Wid Edgar C) retd h125 Branch Av
Cook Randy (Randy's Snack Shop)
Cook Richd B (Mary S) slsmn h49 Fair Haven Rd (FH)
Cook Robt (Randy's Snack Shop) r16 2d St (FH)
Cook Stuart R (Randy's Snack Shop) (FH) r16 2d St (FH)
Coolahan James M (Margt E) (Hughes Mc Elroy Conell & Foley) h8 Caro Ct
Coolidge Geo L h15 Wikoff Pl
Coon Ruth h40 Riverside Av Apt 5o
Cooney Kathryn F (Wid Hugh E) retd h196 Manor East
Cooper Clara G (Wid Joseph P) retd h59 South St
Cooper David S (Annette D) exec v-pres N J Natl Bank (Woodbridge) h80 Buttonwood Dr (FH)
Cooper H A h28 Riverside Av Apt 10n
Cooper John (Mary) retd h99 E Bergen Pl
Cooper John E h86 Laurel Dr (LS)
Cooper John W (Mary N) lwyr Moser Gulfen Kerby & Cooper h680 Little Silver Pt Rd (LS)
Cooper Kath A retd h301 Spring St Apt 15
Cooper Linda domestic wkr r196 Leighton Av
Cooper Lynda h1 Central Av
Cooper Marc N dentist 157 Maple Av rHazlit NJ
Cooper Nancy Mrs hsekpr r95 Tilton Av
Cooper Patricia Mrs sten NJ State Rehabilitation Comn rNeptune NJ
Cooper Robt R h45 Haddon Pk (FH)
Cooper Wm J clk US Govt h61 De Normandie Av (FH)
Copeland Adah M retd h40 Riverside Av Apt 7m
Copeland Earnest W (Gloria) acct consultant N Y Tel h101 Parker Av (LS)
Copeland Ervin (Jane) brickmason h93 W Westside Av
Coppage Richd W h217 Manor East
Copperthwaite Anna (Wid Harold) retd h4 Molly Pitcher Village Ct
Copperthwaite Harry J (Marion H) dentist 252 Broad St h132 Lewis La (FH)
Corbett James L (Eliz F) retd h351 Branch Av (LS)
Corbett John J (Marie J) retd r1 Judith Rd (LS)
Corbin Carrie (Wid Wm H) h204 W Bergen Pl
Corbin Dorothea H Mrs drftsmn Bell Laby h122 Riverside Av Apt 6g
Corbitt D B h72 Riverview Av (LS)
Corboy Paul J (Pat A) slsmn Abatibi Paper Co (Woodbridge NJ) h211 Oak Pl (FH)
Corby Clifford D parole ofcr N J Bur Of Parole rNeptune N J
Corcoran Thos H (Ada M) retd hRear 64 Shrewsbury Av
Cordell Kellis nurse Dubel & Scarpellino rEaton Town
Corderman W Preston (Virginia) retd h575 Harding Rd (LS)
Cordes Berthe L (Wid Fred) retd h239 Spring St Apt F10

Coreale Ralph J (Anna D) retd h24 Manor Dr
Corkran Davis H r154 Lake Av (FH)
Corkran Jetta (Wid Richd L) h16 Manor Dr
Corlies Geo retd h35 Navesink Av (FH)
Cormack Thos J (Ella T) plant eng Sunshine Biscuit (Sayreville) h239 Spring St Apt B12
Corneilla Gladys retd h40 Riverside Av Apt 6q
Cornelius Danl studt r64 2d St (FH)
Cornell Christopher studt r18 Crest Dr (LS)
Cornell Warren A (Anne K) eng Bell Laby (Holmdel NJ) h18 Crest Dr (LS)
Corner Room Coffee Shop (Howard F Fabry) 757 River Rd (FH)
Cornwell E Allaire (Reussille Cornwell Mausner & Carotenuto) h79 Borden Pl (LS)
Cornwell Geo B studt r79 Borden Pl (LS)
Corrigan Mary C Mrs sls Freemans Bakery h60 Peters Pl
Corrigan Patricia E studt r60 Peters Pl
Corrigan's Plumbing & Heating (Patk J Mc Alary) 127 Oakland St
Corrosion Fabrication Co Inc James B Casey Pres John J Smith V-Pres mtl gds mfg 50 Birch Av (LS)
Corso Edw A (Sue Ann) cook Howard Johnson Matawa NJ h109 Madison Av
Corson Edwin C Jr (Eliz O) credit mgr Am Smelting & Refining (NYC) h42 Oakes Rd (LS)
Corson Warren (Dolores) fabrication stylist Adams Millus (NYC) h21 Spruce Dr (FH)
Cortelyou Charles E (Ruth E) (Green Acres) h225 Silverside Av (LS)
Cortese Anthony (Carmela) retd h190 W Front St
Corwin Seymour (Bess) (Telephone Answering Serv) h20 Foxhill Dr (LS)
CORWIN TELEPHONE ANSWERING SERVICE AND PHYSICIANS EXCHANGE Seymour Corwin President, 24 Hour Service, Serving Red Bank, Middletown, Atlantic Highlands, Homdel, Keansburg, Eatontown And Freehold, Call Us For Information, 157 Broad St, Rm 22 Tel 741-4700
Cosby Carol artist Univ Graphics r147 River St
Cosby Ruth E Mrs r147 River St
Cosby Wm B (Ruby N) formn Leons Lndry h38 Drummond Av
Coschignano Marie A opr NJ Bell r288 S Bridge Av
Coschignano Michl J (Marie T) mgr Gentiles Mkt h288 S Bridge Av
Cosentino Geo J (Norma O) prod mgr E T Howard (NYC) h6 Laurel Dr (FH)
Cosentino Giacomo J (Margt P) kitchen hlpr Sal's Tavern r289 White Rd (LS)
Cosentino Jay studt r6 Laurel Dr (FH)
Cosentino Jessie h74 Wallace St
Cosentino Marc studt r6 Laurel Dr (FH)
Cosentino Margt (Wid Carlo) h15 Willow St
Costa Grace T (Wid Nicholas G) h23 Oldfield Pl
Costa John (Sylvia) driver h76 Harding Rd
Costa Philip (Eliz) h273 S Pearl St
Costa Philip L (Gearda) phys 88 E Front St h140 River Rd
Costa Raymond J (Patricia M) with Costa's Grocery & Liquor Store h158 Branch Av
Costa Ronald R studt r140 River Rd
Costa Rosemarie studt r140 River Rd
Costa Sam (Marion) electn L S Elec h53 Woodbine Av (LS)
Costa Victor B dentist 90 E Front St rLincroft NJ
Costello Cath A retd h47 Leighton Av
Costello Excavating (Victor Costello) Fairview Av (LS)
Costello James F (Joan M) h190 River Rd
Costello John J (Gloria C) formn NJ Bell h152 Oxford Av (FH)
Costello Kevin emp Sater Plumbing Co (LS) r123 Riverview Av (LS)

Costello Louisa E (Wid Arth) retd h43 Prospect Av
Costello Mary E retd r47 Leighton Av
Costello Terrance E USN r152 Oxford Av (FH)
Costello Victor (Angelina M) (Costello Excavating) h634 Prospect Av (LS)
Costigan Edw F (Dolores) meat buyer A&P h156 Ridge Rd (FH)
Costigan Nancy studt r156 Ridge Rd (FH)
Cotenoff Irving pres Tomaino Bros rMiddletown NJ
Cotenoff Jay studt r127 Pinckney Rd (LS)
Cotenoff Saml F (Betty J) (Goldin's Men's Shop) h127 Pinckney Rd (LS)
Cotten Marguerite S (Wid Roy E) h315 Prospect Av (LS)
Cotter Chester F (Nina) mgr (Jersey City) h19 Holly Tree La (LS)
Cottingham John H Jr (Mary L) controller Nationald Railway Publs h17 Prospect Av
Cottrell Alva T (Wid Osceola P) h1 Vista Pl
Cottrell Barbara dir F H Library
Cottrell Barbara (Wid Richd C) nurse Riverview Hosp h50 W Front St Apt 3h
Coughlin Dora (Wid John J) slswn Steinbach h76 Throckmorton Av Apt C
Coulopoulos James D (Thalia) elec eng FM h283 Spring St Apt C
Coulson Ernest W (Ann J) serv sta h51 Rumson Pl (LS)
Coulson John emp Wayne's American
Coulson Wayne (Wayne's American) rLong Branch NJ
COUNTY OFFICES (See Monmouth—County Of)
Coursey Odell h58 Rector Pl
Courter Albert F III (Charlene) h287 Willow Dr (LS)
Covert J Leonard (Frances) h268 White Rd (LS)
Covington C Jerry (Marika) h59 Wallace St
Cowan Douglas S table wkr Lucy Sportswear r190 W Bergen Pl
Cowan Frances R retd r83 West St
Cowan Margt R r190 W Bergen Pl
Cowan Marie S (Wid James E) h190 W Bergen Pl
Cowan W Roy assoc exec dir Mnmth Co Unt N J Assoc Fr Rtrdd Chldrn rEast Winsor NJ
Cowen Eliz r258 Mechanic St
Cox Andrew D pres Andeco Industries
Cox Barbara (Riverside Secretarial Serv) rRumson NJ
Cox Floyd D h26 Breezy Point (LS)
Coyle D h28 Riverside Av Apt 1f
Coyle Lois H Mrs h29 Northvale Av (LS)
Coyle Robt J h43 Washington St
Coyne Evelyn F retd h38 Leighton Av
Coyne Helen slswn Surray Luggage rRumson NJ
Coyne Kathryn E retd r38 Leighton Av
Coyne Paul J (Teresa G) sls eng Consolidated Molded Products h335 Broad St Apt 37
Coyne Robert studt r335 Broad St Apt 37
Coyne Russell C (Helen L) supvr building dept M & T Chem h86 Madison Av
Coyne Theresa pres Womans Club Of Red Bank
Cozens Agency (Roger F Cozens) 813 River Rd (FH)
Cozens Roger F (Cozens Agency)
Craft Bennett C (Elvira) gatemn NY&LB h91 Bank St
Crafts Edith L (Wid Leland W) h170 Hudson Av
Craglia Lupi studt r90 Herbert St
Craig Francis P studt r81 Little Silver Pt Rd (LS)
Craig Leroy H (Helen M) retd h81 Little Silver Pt Rd (LS)
Craig M Dorothy bkpr Parsons Canzona Blair & Warren h69 E Bergen Pl
Craig Margt (Wid Martin) retd h239 Spring St Apt B19
Craig Nanette D (Wid James H Jr) retd h65 Laurel Dr (FH)

Craig Richd A (Brite Cleaners) rLavalette NJ
Craig Rus (Brite Cleaners) rOceanport N J
Cramer See Also Kramer
Cramer Mary Mrs h40 Riverside Av Apt 9k
Crandall Bianca USAF r124 Pearl St
Crandall Bianca Mrs retd h124 Pearl St
Crane R B h2 Briarwood Rd (FH)
Crank Doris Mrs h15 Marion St
Crank James (Christine) mtcemn Riverview Hosp h110 W Westside Av
Crate Benj A (Mildred W) retd h295 Rumson Rd (LS)
Crate's Beverages Inc Peter Genovese Pres Josephine Genovese V-Pres Peter Genovese Jr Sec-Treas bottlers & retail liquors 22 N Bridge Av
Crawford A h133 Montgomery Ter
Crawford Arth B (Mary R) retd h213 Linden Dr (FH)
Crawford David J parole ofcr N J Bur Of Parole rLeonardo NJ
Crawford Frank E v-pres-br mgr Monmouth County Natl Bk rLeonardo NJ
Crawford Gertrude S (Wid Frank B) retd h82 Madison Av
Crawford Helen slswn Lerner Shops rRiver Plaza
Crawford James Jr studt r18 Brown's La (FH)
Crawford James R (Loaura J) communication consultant Bell Tel (Newark NJ) h56 S Sunnycrest Dr (LS)
Crawford Margt S (Wid James B) h18 Brown's La (FH)
Crawford Peter S studt r18 Brown's La (FH)
Crayhay Francis X state superior court judge 252 Broad St
Creamer Leon W (Patricia) h166 Manor Dr
Creative Kitchens By Chiarellee (Joseph Chiarellee) 42 Monmouth St
Credle Glenwood E (Dolores G) (Glen's Fl Waxing Serv) h37 Drummond Av
Credle Herman L (Lizzie) retd h69 Parker Av (FH)
Credle Homer J (Willie M) lift opr FM h14 Drummond Av
Credle Kenny studt r14 Drummond Av
Credle Sandra E clk-typ Boro Pub Utilities r14 Drummond Av
Cree Louise L (Wid Melvin M) h70 Elm Pl
Creedon John E (Wilma T) physicist FM h512 Branch Av (LS)
Creighton David (Cathy) studt r60 Grange Av (FH)
Creighton John J (Jean D) acct exec Iners Lee (Fairfield) h60 Grange Av (FH)
Creighton Linda studt r60 Grange Av (FH)
Crelin Agatha (Wid Edmund) h14 E Westside Av
Crelin Dorothy r20 Oakland St
Crelin Esther retd h22 Oakland St
Crelin Philemon B (Hele G) driver Anderson Bros h45 Oakland St
Cremeans John C r79 Southvale Av (LS)
Cremeans Robt J (Thelma G) (Mermaid Diner) h79 Southvale Av (LS)
Crenshaw Linda studt r20 Allen St (FH)
Crenshaw Mary (Wid Robt) domestic h20 Allen St (FH)
Creole Guy L (Mabel) emp B&W Co h62 Tilton Av
Crescent Sportswear Inc Morton J Blumenthal Mgr mfrs 226 W Front St
Crespo Luis (Delores E) cook h124 Montgomery Ter
Crespo Sylvia h86 Catherine St
Crespr James (Marion) h42 Heights Ter (FH)
Crespy John J Jr (Eleanore J) personnel supvr Am Can h76 Winding Way (LS)
Crews Cath studt r81 N Sunnycrest Dr (LS)
Crichlow Cuthberg (Debbie) constn wkr h10 Allen St (FH)
Crichton Bruce pres Crichton Co
Crine Fred O Jr (Marguerite) clk PO h51 E Bergen Pl
Crine Fredk (Helena) retd h32 Fisher Pl

Crine Helena E Mrs ofc sec Reussille Cornwell Mausner & Carotenuto rRumson NJ
Crini Louise T Mrs retd h146 S Bridge Av
Crispe Helen M (Wid Peter) ofc sec USN h158 Maple Av
Crispell B W Mrs retd h98 Throckmorton Av Apt B
Cristofaro John (Rosa) cook Sal's Tavern h15 De Forrest Av
Cristofaro Mary (Wid Paul) hosp wkr h254 Mechanic St
Crocheron Le Roy E (Elise) retd h82 Manor Dr
Crockett Hubert A (Florence M) security Mon County Natl Bk h26 Spring St
Croft John F (Jane A) tech FM h72 Parker Av (FH)
Croft John F Jr studt r72 Parker Av (FH)
Croft Le Roy Jr (Mary Lou) asst mgr Foodtown h30 Woodland St (LS)
Croft Le Roy W (Bessie R) mtce insp FM&M h39 Worthley St
Croft Lynn studt r72 Parker Av (FH)
Croft Marne O (Wid Edwin M) fl wkr J&M Fashion (LB) h165 N Lovett Av (LS)
Croft Steven studt r72 Parker Av (FH)
Croker Ben (Leci) dir planning Burlington Ind h148 Winding Way (LS)
Cronin Harriet L (Wid Wm T) retd h169e Branch Av
Cronin James R (Jennie E) acct Pollak Inn h250 Cambridge Av (FH)
Cronin Laura studt r250 Cambridge Av (FH)
Cronin Paul studt r250 Cambridge Av (FH)
Cronnely Doris Mrs h50 W Front St Apt 3c
Crook Mark slsmn Provident Mut rHolmdel NJ
Crooks Marie (Wid Edmund) h2 Hillcrest Rd (FH)
Crooks Michl r2 Hillcrest Rd (FH)
Cross John F emp Natl Assoc Of Ins Comn (NYC) h268 Fair Haven Rd (FH)
Cross Mary A Mrs h9 Chapin Av
Crossan Lillian (Wid Geo) retd h176 Manor Dr
Crotchfelt Edw (Karen) mech Red Bank Citgo h14 Mount St
Crotchfelt Frank (Red Bank Citgo) r46 Harding Rd
Crouse Ira L (Anita M) v-pres United Materials h60 Tyson Dr (FH)
Crowder Jonathan (Elsie) h224 Shrewsbury Av
Crowell Curtis L (Jeannette) retd h74 Maple Av (FH)
Crowell Geo B (Eliz A) eng NJ Bell h44 Irving Pl
Crowell Henry (Michele) h6 Haggers La (FH)
Crowell Jan studt r6 Haggers La (FH)
Crowell John A studt r11 Laurelwood Dr (LS)
Crowell John V Jr (Mary N) v-pres Boynton & Boynton h11 Laurelwood Dr (LS)
Crowell John V Jr dir Mainstay Fed Sav & Loan Assn rLittle Silver
Crowell & Otten (Whitney Crowell & Robt H Otten) lwyrs 219 E Bergen Pl
Crowell Real Estate Agency (Mary Agnes Manyas) 783 River Rd (FH)
Crowell Rochelle studt r74 Maple Av (FH)
Crowell Whitney (Crowell E Otten) rMiddletown NJ
Crown Gifts Harold F Mangarelli Mgr 95 Broad St
Crown John retd h158 Manor Dr
Crown Mary F retd r158 Manor Dr
Crowton David P h4 W Lake Rd
Crozier Carol studt r7 Crozier Ct (FH)
Crozier Edith L (Wid Edw A) retd h170 Fair Haven Rd (FH)
Crozier Wesley A (Jean F) pntr 7 Crozier Ct (FH) h7 Crozier Ct (FH)
Cruikshank Barry A (Nancy A) ins slsmn h64 Woodland Dr (FH)
Cruikshank Wm E (Harriet D) dist slsmn Humble Oil h324 Fair Haven Rd (FH)
Crupi Armand A (Madeline) (A-C Telev & Appl Co Inc) h37 Peters Pl
Crupi Dominick A (Isabella) (Red Bank Shoe Serv) h22 Drummond Pl

Crupi Francesca slswn M Q Sls r30 Reckless Pl
Crupi Madeline Mrs mgr A-C Radio & Television r37 Peters Pl
Crupi Nicola R (Marie A) carp 30 Reckless Pl h30 Reckless Pl
Cruz Carmen nurse r34 Washington St
CRYSTAL LIQUORS (Chester A Rusin), Quality Domestic And Imported Wines, Liquors And Beers, Bars And Glass Rental Service 21 W Front St (07701), Tel 741-0218 (See Index To Advertisers)
Cubberley's Auction Barn 26 E Newman Springs Rd
Cuff Janice v-pres Manpower Inc rElizabeth NJ
Cuje Geo (Leola H) driver Anderson Bros h315 Willow Dr (LS)
Cuje James mach opr Lily Tulip r315 Willow Dr (LS)
Culos C Peter (Dorothy) (Linden Tile) h61 Judith Rd (LS)
Culp Robt S (Nancy P) tchr R h50 Grange Av (FH)
Cumberland Farms Eric Norris Mgr 164 E Newman Springs Rd
Cumberland Farms Henry Carrier Mgr dairy store 597 River Rd (FH)
Cumberland Farms Dairy Store James Siciliano Mgr 20 Ayres La (LS)
Cummin Clara h40 Riverside Av Apt 10n
Cumming Alexia (Wid Wm C) retd h17 Molly Pitcher Village Ct
Cumming Peter H B (Dorothy) banker (Nyc) h19 Mitchell Pl (LS)
Cummings John N h73 W Front St
Cunneff Raymond L Jr (Shirley) phys 21 E Front St h30 Alston Ct
Cunningham F h105 Locust Av Apt 30
Cunningham Susan A h59 Salem La (LS)
Cupples Gerald A (Mary P) mach IT&T h14 De Normandie Av (FH)
Cupples Thos J studt r14 De Normandie Av (FH)
Curchin A S h85 Riverside Av
Curchin Alonzo S Jr (Muriel B) sgt Red Bank Police Dept h129 South St
Curchin Charles W (Margt M) mortage banker Franklin Captial Corp (Newark NJ) h4 Breezy Point (LS)
Curchin Geo V (Curchin Schneider & Co) rLittle Silver NJ
Curchin Judy studt r163 Park Rd (FH)
Curchin June V (Wid Wm Jr) retd h89 Pinckney Rd
Curchin Kenneth H (Thelma L) (Curchin's Barber Shop) h163 Park Rd (FH)
Curchin Schneider & Co (Geo V Curchin H Allen Schneider) 62a Maple Av
Curchin's Barber Shop (Kenneth H Curchin) 11 Linden Pl
Curley Frank custdn St James Church r69 Herbert St
Curley Helen A ofc sec Bendix h6 Elm Pl
Curley J h75 W Front St
Curley John W (Ann P) electronic eng F M h15 Circle La (LS)
Curley Kathleen ofc sec Milor Air Cond rNew Monmouth NJ
Curley Patricia studt r15 Circle La (LS)
Curnayn Mary Lynn studt r65 Edgewood Av (LS)
Curnayn Robt W (Mary M) vice pres Import Fm (NYC) h65 Edgewood Av (LS)
Curran Freda slswn Lerner Shops rBelmar NJ
Currier Elaine M Mrs bkpr Twin Boro Mtrs h13 Spring Ter Apt D
Currier Wayne J studt r13 Spring Ter Apt D
Curry Robt J (D&H Paint) rMetuchen NJ
Curry Selma opr Bell Tel h16 Wallace St Apt 7
Currynt Thyng (Ken Kahn & Anna Joaquin) lamps 76 Broad St
Curtin James J Jr h129 Wallace St
Curtis Arvin W (Sandra) eng R C A (Summerville) h111 Riverview Av (LS)
Curtis Asher P (Annelia E) retd h107 Lovett Av (LS)
Curtis Lyn (Beverly) eng (Nyc) h17 Oaklawn Rd (FH)
Curtis Richd USN r107 Lovett Av (LS)
Curtis Thos H (Cornelia L) eng FM h99 Harrison Av (FH)
Curtis Wm E (Mary) driver FM h283 Spring St Apt 3b

Curtiss Arth J (Irene A) slsmn Conso Inc h41 Reckless Pl
Cusa Wm (The Pizza Slice) rLakewood NJ
Cusick Kevin studt r94 Park Av (FH)
Cusick Michl USAF r94 Park Av (FH)
Cusick Thos P Jr (Janet K) driver United Parcel Serv h94 Park Av (FH)
Cutaia Charles (Marie) h90 Little Silver Pkwy (LS)
Cutentag Herbert dentist r181 River Rd
Czesnik Victoria ofc mgr Photography Unlimited By Dorn
D & H Paint Co (Robt J Curry) 14 W Front St
D-R Personnel Services (Rita B Hecht) 157 Broad St Rm 5
D & S Pool Service (B A Shoemaker & John Dixon) 107 Monmouth St
Dacashone Jack slsmn Surray Luggage rAtlantic Highlands
Dacy Louise M (Wid Norman) sten FM h109 E Front St
Dadd Benj R Jr h281 Hance Rd (FH)
Dadd Michl dir of promotion Assn For Retarded Children rBricktown NJ
Dadenas Edith Mrs ofc sec Mechanic St Sch rLittle Silver NJ
Dafflitto Carl formn L&S Sportswear (Union Beach) r14 Locust Av
Dagavarian Astrik S h98 E Front St
Dagin Alf retd h224 Shrewsbury Av
Dahl Geo K (Magdalene) editor & writer h81 Riverlawn Dr (FH)
Daily See Also Daly And Daley
DAILY RECORD INC, Dudley B Thomas Vice-President-Manager, Walter B Potter Editor And Publisher, "Monmouth County's Morning Newspaper," 70 S Seventh Av (Long Branch; 07740), Tel (201) 222-1000 (See Index To Advertisers)

DAILY REGISTER THE, Arthur Z Kamin President And Editor, George Mayer Business Manager, Main Office 105 Chestnut St (07701), Tel 741-0010, Middletown Bayshore Branch, Rt 35 (Middletown; 07748), Tel 671-2250, Freehold Branch 30 E Main St (Freehold; 07728), Tel 462-2121, Long Branch 279 Broadway (Long Branch; 07740), Tel 222-0010 (See Index To Advertisers)

Daitz Howard pres Bailey Gift Mart rNew Shrewsbury NJ
Daley See Also Daily And Daly
Daley Joan waitress Turmans r28 West St
D'Aloia Joseph J (Angelina L) retd h166 S Bridge Av
Dal Pra Louis F (Angela A) mtcemn Sego Realty Ltd h130 Rumson Pl (LS)
Dal Pra Rose clk Red Bank Clo r19 N Bridge Av
Dalton Ann M (Wid Lawrence) kitchen hlpr St James Sch r42 Wallace St
Dalton Bud (Bear Alignment) rMiddletown NJ
Dalton Wm H (Marguerite) retd h150 South St Apt D
Daly See Also Daily And Daley
Daly Charles H (Marjorie D) dist mgr Mc Graw-Hill (Phila Pa) h24 Woodland Dr (FH)
Daly Harlan H (Anna A) retd h377a Shrewsbury Av
Daly John T (Dorothy) carp NYC h13 Northvale Av (LS)
Daly L B h28 Riverside Av Apt 12a
Daly Michl H (Myrtle S) retd h95 Lake Av (FH)
Daly Thos M (Margt C) opr Boro Water Dept h95 Branch Av
Daly Thos M Jr studt r95 Branch Av
Dalyai Steph v-pres Nu Con Corp rOld Bridge NJ
Damato Jennie M (Wid Frank E) retd r64 Shrewsbury Av
D'Ambrosio Alex W Jr (Geraldine) tchr Long Branch NJ h182 Pinckney Rd (LS)
Damen Edward M (Lyda M) retd h42 Edgewood Av (LS)
Damico Donald studt r104 Forrest Av (FH)
D'Amico John (Sandra) atty h19 Little Silver Pt Rd (LS)

D'Amico John (Elvira T) (John D'Amico's Beauty Salon) h32 Woodbine Av (LS)
Damico John C (Agatha S) merchandising NY Bell h104 Forrest Av (FH)
D'Amico John J Jr lawyer 13a Broad rLittle Silver
D'AMICO'S JOHN BEAUTY SALON (D'Amico Beauty Enterprises) The Finest Beauty Care For Discriminating Women, Specialist In Hair Shaping, Styling, Permanent Waving, Wigs, Wiglets, Falls, 13 Broad St (07701) Tel 741-1515 (See Index To Advertisers)
Damien Natalio (Anita) phys (Locust) h65 Mitchell Pl (LS)
Dammann Ken S (Mary) h472 Branch Av (LS)
Dammann M Bower retd h275 Spring St Apt B
Dammeyer Cathy studt r16 Laurel Dr (LS)
Dammeyer Christian F (Lillian M) ofc wkr Prudential h16 Laurel Dr (LS)
Dangler Alyce (Wid Hiram) mach opr Asbury Mfg (LB) h13 Parker Av (FH)
Dangler Charlotte H (Wid Harold) retd h89 Parker Av (LS)
Dangler Chester G (Alice) mech M&W Gulf Serv h91 Herbert St
Dangler Ethel (Wid Benj) r89 Parker Av (LS)
Dangler Harry E clk A & P (LS) r89 Parker Av (LS)
Daniel See Also Daniels
Daniel Arth F (Sallie D) retd h120 Hance Rd (FH)
Daniels Charlotte h163 S Bridge Av
Daniels Doris I (Wid John H) h25 Laurelwood Dr (LS)
Daniels Frank retd h164 Catherine St
Daniels Fred B (Ruth J) retd h243 Branch Av (LS)
Daniels Henry bartndr Barzo Bar h168a River St
Daniels James h20 Bank St
DANIELS JOHN MEN'S WEAR (John J Garruto And Daniel J Yulo) Men's Haberdashery "The Place To Go-For Brands You Know" 50 Broad St (07701), Tel 741-4937
Daniels M h105 Locust Av Apt 28
Daniels Mattie H r168a River St
Daniels Warren h237 Mechanic St
Danielson Arthur h195 Lake Av (FH)
Danielson Richd W studt r21 Fair Haven Rd (FH)
Danielson Warren E (Margt E) emp Bell Labys h21 Fair Haven Rd (FH)
D'Anna Helen M (Wid Fredk A) h59 Standish Rd (LS)
Danny's Giant Subs (Daniel A Caglia) 24 Ayres La (LS)
Danny's Italian Restr (Danl Murphy Jr) 11 S Bridge Av
Danny's Wine Gallery (Danl Murphy Jr) 7 S Bridge Av
Danowitz Chester J (Anna K) consultant eng 2 Rector St (NYC) h21 Vista Dr (LS)
Danowitz Wm C r21 Vista Dr (LS)
Danowitz Wm J (Malvina P) retd h75 Poplar Av (FH)
D'Anthony Rosemary E Mrs (Mustillo's) rMiddletown NJ
D'Antonio Michl lamps 205 S Bridge Av h205 S Bridge Av
Danzig Leonard S (Elaine S) phys 27 Pinckney Rd h450 Little Silver Pt Rd (LS)
D'Apolito Nicholas A (Josephine A) pub acct Arth Andersen (Newark) h146 Manor Dr
D'Arcy Fern sec treas Acme Furn rBedmister NJ
D'Arcy Robt R pres Acme Furniture rBedmister NJ
Darden Charles (Mary) gdnr h291 S Bridge Av
Dardenas Debra studt r113 S Queens Dr (LS)
Dardenas James (Edith) tchr R B Boro Bd Of Educ h113 S Queens Dr (LS)
Dardson Lewis A Jr studt r28a Gillespie Av (FH)
Darragh Geo A retd h22 Maple Av (LS)
Darragh Geo A Jr (Phyllis) r22 Maple Av (LS)

Dasher Wm E (Madelaine) mldr h49 E Westside Av
Dathe Lloyd C emp FM h66 Riverside Av Apt 8
Daub Eliz T Mrs retd h96 South St
Daubenschmidt Edw R (Teresa M) retd h136 Grange Av (FH)
Daubenschmidt Teresa M Mrs member Library Bd Boro Of Fh r136 Grange Av (FH)
Dave's Car Wash (Joseph Palmieri) 76 S Bridge Av
Davenport John mgr A&P rBricktown NJ
Davenport M G Mrs h92 Prospect Av
Davidenko Luka (Maria R) prsr h22 Leighton Av
Davidson Alex (Ruth H) supvr Du Pont h172 Lake Av (FH)
Davidson Baldwin S (Barbara) buyer Singer (NYC) h61 Oak Pl (FH)
Davidson Baldwin S retd h239 Spring St Apt A1
Davidson Building 32 Broad St
Davidson Byron J (Gertrude R) retd h283 Spring St Apt 12a
Davidson Certa h41 Peters Pl
Davidson Charles W r42 Kemp Av (FH)
Davidson Dorothy (Wid Ezra) retd h51 Pinckney Rd
Davidson James D (Teresa M) emp Marko (Linden NJ) h30 Sunnylands Ct (LS)
Davidson John A studt r42 Kemp Av (FH)
Davidson Joseph emp Fair Haven Yacht Wks rRumson NJ
Davidson Joseph L III (Regina) constn wkr h29 Drummond Pl
Davidson Le Roy pres Davidson Liquor & Gourmet Shop rHighland Park NJ
Davidson Mary A studt r172 Lake Av (FH)
Davidson S Leonard (Edythe H) chem Natl Lead h42 Kemp Av (FH)
Davidson Wm A studt r172 Lake Av (FH)
DAVIDSON'S LIQUORS INC Lewis McGahey Manager, Davidson Liquor & Gourmet Shop, One Of The Largest Stocks Of Scotch, Whiskies, Imported & Domestic Wines And Cordials, Champagnes, Cold Beer At All Times, Free Delivery, 26 Broad St (07701) Tel 747-3334
Davies Fred (York Assocs) rWatamotsat NJ
Davis A retd h99 Wallace St
Davis Alf (Ruth D) elec eng h38 Winfield Dr (LS)
Davis Andrew E policemn Boro Dept r191 S Bridge Av
Davis Barbara emp FM r147 Hance Rd (FH)
Davis Cath Mrs h94b River St
Davis Charles R pntr Pederson Sergeant (New Brunswick) h187 Mechanic St
Davis Dorothy nurse Lefrak & Platt rFair Haven
Davis Dorothy Mrs (Dorothy's House Of Beauty) r191 Bridge Av
Davis Dorothy H Mrs (Hance & Davis) r31 Foster St
Davis Ellen E hygienist Thos A Mc Manus Jr r91 Sycamore Av (LS)
Davis Francis X (Dorothy L) formn NJ Bell h83 Willow St (FH)
Davis Geneva Mrs,h138 Montgomery Ter
Davis Geo (Louise) constn wkr Ern Constn (Keyport) h165 Catherine St
Davis Gertrude M r206 S Pearl St
Davis Gilbert (Terace Barber Shop) r120 River St
Davis Grace C (Wid Albert P) retd h210 Monmouth St
Davis Howard spotter Chevy's Clns r87 Linden Pl
Davis Isaiah retd h206 S Pearl St
Davis J Douglas (Lynn) acct h96 Laurel Dr (LS)
Davis James L (Hazel) furn repr h92 W Westside Av
Davis Jimmy (Dorothy) mech Lily-Tulip Corp (Holandel) h191 S Bridge Av
Davis John E designer 122 Riverside Av Apt 6dd h122 Riverside Av Apt 6dd
Davis John H r57 Briarwood Rd (FH)
Davis John S (Irene) ins broker Benedict & Benedict (NY) h4 Alston Ct

Davis Julia M Mrs retd h38 Evergreen Ter
Davis Kayvonne K sch social wkr Boro Bd Of Educ rMiddletown NJ
Davis Laura L (Wid David E) r272 Mechanic St
Davis M h104 Montgomery Ter
Davis Martin USA r187 Mechanic St
Davis Mary Ann studt r4 Alston Ct
Davis Maude retd h40 Riverside Av Apt 4e
Davis P Jeremiah P (Mary E) retd h120 River St
Davis R h104 Montgomery Ter
Davis Ralph B (Dorothy C) lecturer NAD h91 Sycamore Av (LS)
Davis Rance (Ollie) h18 Leighton Av
Davis Raymond D hse chrmn Bates Lodge 220 I B P O Of E r139 River St
Davis Richd B (Carolmary C) slsmn Hance & Davis r164 Cooper Rd (M)
Davis Robt H (Freda B) (Hance & Davis) rMiddletown NJ
Davis Sarah E retd h132 South St Bldg 3 Apt B
Davis Stewart G (Joan) h249 Oxford Av (FH)
Davis Wade A (Dorothy A) mech Anderson Equip Serv (AH) h17 Lake Av (FH)
Davis Wm R (Marjorie) emp Bendix h125 Montgomery Ter
Davis Wm T Mrs h51 Princeton Rd (FH)
Davis Willie prsr Bridge Av r87 Linden Pl
Davis Willie (Louise) h112 Catherine St
Davis Winston (Celeste) barber Marlboro State Hosp h115 Herbert St
Davison Arth W (Alida) retd h31 Gillespie Av (FH)
Davison Lewis A (Kath) (D&S Pool Serv) h28a Gillespie Av (FH)
Davison Lucy D (Wid Harold) retd h25 John St
Davison Tom custdn L S Sch h14 Orchard Pl (LS)
Dawson Rena (Wid Wm R) h50 Monmouth St
Dawson Richd F (Julianne A) tchr (Colts Neck) h309 Branch Av (LS)
Dawson Robt W (Rosilind G) eng Bell Laby (H) h34 Lewis La (FH)
Dawson Valentine (Vivian V) agt Kemper Ins (NYC) h15 Carriage House La (LS)
Day John E (Mary E) pres John E Day Funeral Home h149 Hudson Av
DAY JOHN E FUNERAL HOME INC, John E Day President, Cyril Sidun Vice-President-Director, Eleanor Sidun Secretary-Treasurer, Funeral Directors (Opposite Molly Pitcher Inn), 85 Riverside Av (07701), Tel (201) 747-0332 (See Index To Advertisers)
Day Julia M hsekpr 61 De Normandie Av r61 De Normandie Av
Day Marie psychology aide State Hosp h15 Cedar St
Day Wm H h301 Spring St Apt 8
Deacy Norman F emp Boro Water Dept h27 Spring St
Deakin Maureen tchr Creative Dance Studio h8 Broad St
De Alteris Florence sec Tuller Constn rAtlantic Highlands NJ
Deamus John parole ofcr N J Bur Of Parole rLakewood N J
Dean See Also Deane And Deans
Dean Annie h236 S Bridge Av
Dean Caroline (Wid Otis D) retd h130 Leighton Av
Dean Courtney r130 Leighton Av
Dean Dorothy ref librn Red Bank Pub Library h36 Riverside Av Apt 202
Dean Ellen Mrs h254 W Bergen Pl
Dean Jessie Mrs h161 River St
Dean John O (Anna) r130 Leighton Av
Dean John W (Virginia) constn wkr h251 S Bridge Av
Dean Lawrence (Eliz) r36 Oakland St
Dean Leonard (Helen H) shop wkr Stavola h135 Pinckney Rd (LS)
Dean Mildred C (Wid Clarence D) dietary wkr Riverview Hosp h25 2d St (FH)
Dean Thos F h27 Madison Av

Dean Warren studt r135 Pinckney Rd (LS)
Dean's Flowers (Chas A Doremus) Oceanport Av (LS)
De Angelo Lynn x-ray tech Jos W Kouten Jr rBelford
Deans James R (Diane S) exec dir Alcoholism Council h272 Prospect Av (LS)
Dear Gail A studt r44 Chapin Av
Dear Joan A studt r44 Chapin Av
Dear Susan studt r44 Chapin Av
Dear Wm R (Aileen T) (Windsor 5 & 10) h44 Chapin Av
Deary Roger (Dolly) systems analyst Bell Laby (Holmdel) h103 Harvard Rd (FH)
De Barger Wesley M (Virginia B) (Eldredge Lithe Printing Co) (NYC) h51 Lippincott Rd (LS)
De Becker Theresa Mrs retd h12 Evergreen Ter
Debler Mary retd h283 Spring St Apt 4b
DEBRA DECORATORS (Leonard A Ferrugia) Interior Decorators, "Distinctive Workmanship" Custom Bilt Furniture, Custom Upholstering, Slip Covers, Foam Rubber, Draperies, 33 Monmouth St (07701) Tel 747-4421
De Bree Ronald S (Eliz H) emp Thomas J Lifton (Englewood Cliffs) h40 Fair Haven Rd (FH)
De Carlo Carmen h19 Leroy Pl Apt 1a
De Carlo Carmen Jr h283 Spring St Apt 1a
De Carlo Eliz A Mrs h19 N Bridge Av
De Carlo James studt r19 N Bridge Av
De Carlo Rafael (Florence L) podiatrist 90 Maple Av h90 Maple Av
De Cenzo Builders Peter De Cenzo Pres 16 Fairview Av (LS)
De Cenzo Ganta ofc sec De Cenzo Bldrs rOceanport NJ
De Cenzo Peter pres De Cenzo Builders rOceanport N J
Dechalis Oscar E h6 N Bridge Av
Decher Conrad W r231 Oak Pl (FH)
Decher Kenneth G (Helen M) emp Singer Co h231 Oak Pl (FH)
De Chicchio Louis (Sue) retd h55 South St
De Chicchio Michl (Cath M) lino opr Commercial Press h231 Spring St
Decker Melvin D Jr (Dorothy E) retd h79 Kemp Av (FH)
Decker Paul carrier PO rL S
Decker Ralph A (Helen M) clk C R R Of NJ h56 Willow Dr (LS)
De Cort Joseph J (Jane) mach Bendix h20 2d St (FH)
Dedick Andrew P radiologist 20 Union rMon Beach NJ
Dedus Albert J parole ofcr N J Bur Of Parole rOcean City N J
Dee Zee Corp (Automatic Dry Cln & Lndry Village) (Mrs Doris L Baldridge Betty Zillger) 117 Monmouth St
De Falco Gene (Tina J) (Village Hdw) h25 Queens Dr (LS)
De Falco Mary (Wid John) h36 Hubbard Pk
De Falco Tina J Mrs tchr Mechanic St Sch rLittle Silver NJ
De Fazio Americo V (Eleanor) driver slsmn Puritan Dairy h252 Dartmouth Av (FH)
De Fazio Beatrice studt r26 Oakland St
De Fazio Peter studt r26 Oakland St
De Fazio Peter G (Muriel M) routemn Alderney Milk h26 Oakland St
De Filippo Vincenzo J (Maria) retd h50 Herbert St
De Forrest Edw T (Adelaide) eng FM h389 Prospect Av (LS)
De Forrest Judith A sec Bamberger's r389 Prospect Av (LS)
De Ganahl C Brice (Joan) mgr J Turk Antiques rShrewsbury NJ
De Garmo Geo J (Ruth T) eng De Garmo Eng h11 Vista Pl
De Garmo Geo J Jr USN r11 Vista Pl
Degenitl Carmen H r14 E Westside Av
De Gennaro Cath studt r115 Cross St (LS)
De Gennaro Frank A (Mary A) (Bridge Sportswear) h115 Cross St (LS)
De Gennaro Kath (Wid Alf) retd h237 Prospect Av (LS)
De Gennaro Rosemary (Wid Michl) retd h105 Shrewsbury Av

De George Angelo (Angela F) carp Ricciardi Constn h37 Harvard Rd (FH)
De George Carolyn I mach opr Savage r91 Catherine St
De Geronimo J Phillis Mrs with Love Lane Bridal Shoppe r615 Harding Rd (LS)
De Geronimo Peter (J Phyllis) retd h615 Harding Rd (LS)
Degnan Victoria Mrs laby tech Bendix h66 Riverside Av Apt 6
De Groot Emily A (Antiques) rAsbury Park NY
De Groot Mae h28 Pinckney Rd Apt B
De Gulielmo Nicholas slsmn Better Housekeeping Shop rLong Branch NJ
Deickmann Fredk W (Ethel) retd h59 Rector Pl
Deininger Laura (Wid Charles A) h66 Riverside Av Apt 31
Deiss Frances B Mrs legal sec Zagar Fuchs Leckstein & Kauff r345 Sycamore Av (S)
De Jesus Jennie (Wid Damazo) retd h34 Oakland St
Dekelbaum Bertha retd r185 Maple Av
Dekelbaum Geo (Denne) emp Computer Science h185 Maple Av
De Lalla Thos (Grace) eng Bell Laby (H) h25 Brook Av (LS)
De Lamos Peter (Jean) (Lock-Stock'n Barrel) (R NJ) h121 Fair Haven Rd (FH)
De Laney Christopher F (Eliz A) group prod mgr Tetley Tea (NYC) h36 Sherwood Cir (LS)
Delaney Cliffreda switchbd opr Mon Community Serv r105 Harrison Av (FH)
Delaney James A (Geneva E) mech Shrewsbury Mtrs h105 Harrison Av (FH)
Delaney James A Jr trucker r105 Harrison Av (FH)
Delaney John J (Susan) h32 1st St (FH)
De Laperouse L Bertrand (Margt) int dec h304 Fair Haven Rd (FH)
Delatush Gary E mgr Commercial Press rOcean Port NJ
Delatush Marion (Wid Rollin E) retd r184 Hudson Av
D'Elia John mgr Thom Mc An rBayville NJ
De Lisa R h31 Pearl St
De Lisa Susan Mrs h45 Maple Av (FH)
Delk Beulah r90a Linden Pl
Delk Mildred r90a Linden Pl
Dell's Pharmacy (Louis M Dell'omo Jr) 598 River Rd (FH)
Dellagnena Floyd (Donna) h13 Prospect Av
Dellamea Carl P h16 W Front St Apt B2
Dellapietro Linda studt r50 Mc Laren St
Dellapietro Phelep A studt r50 Mc Laren St
Dellapietro Philip F (Sandra) emp Boro Bd Of Educ h50 Mc Laren St
Dellapietro Sandra studt r50 Mc Laren St
Della Vecchia Felix (Elvira) (A B C Taxicab Serv) h139 S Bridge Av
Dell'omo louis W Jr (Pauline G) (Dell's Pharmacy) rRumson NJ
De Lorenzo Louis (Mary A) hd custdn Bd Of Educ h26 Morford Pl
Delsardo Anthony (Lavinia A) dep comptroller NAD h95 Lovett Av (LS)
Delsardo Anthony Jr studt r95 Lovett Av (LS)
Delsardo Diane G studt r95 Lovett Av (LS)
Delsardo Elsie B (Wid Carl) retd r95 Lovett Av (LS)
De Luca Andrea A counterwn Chevy's Drive-In Clns r119 Herbert St
De Luca Henry (Helen M) art supvr Boro Bd Of Educ h50 W Front St Apt 1j
De Luca Hugo h22 Laurie La (LS)
De Luca Hugo O (Jean B) slsmn h175 Pinckney Rd (LS)
De Luxe Taxi Service (Herman J Baumler) 47 Waverly Pl
De Maio Gasper (Leonora) (Connoisseur Shop) (LS) h10 Holly Dr (LS)
De Maio Leonora (Connoisseur Shop) r10 Holly Dr (LS)
De Maio Louis A (Lorraine R) plmb h275 White Rd (LS)
De Marco Romano h193 Branch Av
Demarest D E h33 Spring Ter Apt D

THE CENTRAL JERSEY BANK AND TRUST COMPANY
MAIN OFFICE — FREEHOLD, N.J. — TEL. 462-0011
OTHER NEARBY OFFICES: Allenhurst - Eatontown - Fort Monmouth
Rumson - Long Branch - Sea Bright
SHREWSBURY OFFICE—Shrewsbury Ave., Shrewsbury, N.J. 07701 — Tel. 531-3300

Demarest Georgia R Mrs h138 Bodman Pl Apt 16
Demarest Marritt h203 Manor East
De Maria Esther (Wid Alfonse) retd h450 Hance Rd (LS)
De Maria Frances M (Wid Frank) retd h64 S Bridge Av
De Maria Yolande nurse FM r421 Rumson Rd (LS)
De Mars Geo (Linda) apt mgr Hilltop Terrace Apts r310 Spring St
Demas Nettie Mrs sec Vogel's rLong Branch NJ
Dembosky Cleste ofc sec Hosp Picture Serv rAtlantic Highlands NJ
De Melia Charles h28 Riverside Av Apt 12c
Demers Simeone A (Wid Albert G) retd h312 Spring St
Demery Charles M h122 Riverside Av Apt 4j
Demott Robt F (Shirley A) (Avant Ind) (Farmingdale NJ) h248 Fair Haven Rd (FH)
Dempsey James (Suzanne) stockbroker (N Y C) h93 Hillcrest Rd (FH)
Dempsey John J (Kathleen) emp N Y Stock Exchange h84 Riverview Av (LS)
Dempsey Robt h248 Hance Rd (FH)
De Nezzo Adrian studt r93 Silverton Av (LS)
De Nezzo Anthony R (Antoinette M) dir communications FM h93 Silverton Av (LS)
De Nigris Henry R (Marie T) retd h188 Shrewsbury Av
De Nigris Teresa r188 Shrewsbury Av
Denike Florence Mrs retd h40 Riverside Av Apt 12k
Denise Edgar V (Dorothy H) member bd of dirs Mainstay Fed Sav & Loan Assn h945 River Rd (FH)
Denise Eliz S h48 Evergreen Ter
Dennis Earl exterminator Fogging Unlimited rKeyport NJ
Dennis Gertrude M (Wid Walter) retd r381 Prospect Av (LS)
Dennis Harry A (Betty) sr v pres Scientific Design Inc (N Y) h173 Kemp Av (FH)
Denny Claude R (Jessie N) industrial supvr Du Pont h69 Willow Dr (LS)
Denser Madeleine h40 Riverside Av Apt 5l
Dentech's Laboratories (Malcolm R Miller) 27 Waverly Pl
Denton Mark F Jr (Constance T) mgr Connet Peat Marwick Mitchell & Co (Newark) h240 Silverside Av (LS)
Denver Kittie E (Wid Earl J) retd h15 Madison Av
De Nyse Wm E (Marie) sls rep Electrolux h64 Wallace St
De Orio Kathy tchr L S Bd Of Educ rLb
De Paulo Frank h16 Willow St
De Paulo Nancy (Wid Carlo) retd r16 Willow St
De Pierro Josephine (Wid Nicholas) retd h187 S Bridge Av
De Pierro Lucy (Admira Beauty Shoppe) rMiddletown NJ
De Pietro Arlene studt r16 Locust Av
De Pietro Carmine (Mary D) retd h16 Locust Av
De Polo Rudolph retd h283 Spring St Apt 16b
De Ponte Angelo (Ruby L) mtcemn Garden State Pkwy r95 Catherine St
De Ponte Anna (Wid James) retd h95 Catherine St

HAHNE & COMPANY
DEPARTMENT STORES
54 Halsey St., Newark, N.J. 07102
56 Church St., Montclair, N.J. 07042
609 North Ave., Westfield, N.J. 07090
P.O. Box 38 Newark, N.J. 07101
Tel. 623-4100

Wm S. Garrison Agency
REALTOR
ESTABLISHED 1915
Commercial Industrial
Residential
Member Multiple Listing Service
insure your dream house
22 E. Front St., Red Bank, N.J. 07701
Tel. 741-0804

GRANT PRINTERS
COMMERCIAL PRINTING
XEROX COPIES AS LOW AS 3 CENTS EACH
741-9300
Opposite Railroad Station
170 Monmouth • Red Bank
FREE PARKING

CLAYTON & MAGEE
Hard to Fit Sizes - Famous Brands
Clothing For Men and Boys
Official Boy Scout Supply Headquarters
19 BROAD ST. (07701) TEL. 747-2315

SHADOW LAWN SAVINGS & LOAN ASSOCIATION
SIX OFFICES TO SERVE YOU
Main Office: 600 Broadway, Long Branch, N.J. 07740-Tel. 222-1100—BRANCH OFFICES: New Monmouth Rd. and Hwy. 35, Middletown, N.J. 07748-57 Monmouth Rd., Oakhurst, N.J. 07755-37 W. Front St., Keyport, N.J. 07735 · Main St. Holmdel, N.J. 07733 Middlebrook Shopping Center Office State Hwy. 35 and Deal Rd. Oakhurst, N.J. 07755-Gordons Corner 12 Main St. Englishtown, N.J. 07726 2924 Corlies Ave., Neptune City, N.J., 07753
Englishtown N.J. 07726 Rt. 79 and School Rd. West Marboro, N.J. 07746

De Ponte Judy A studt r74 Mc Laren St
De Ponte Peter (Eleanor J) policemn Boro Police Dept h74 Mc Laren St
De Ponte Peter J policemn Boro Police Dept r74 Mc Laren St
De Ponti Andrew emp Riverview Hosp r80 John St
De Ponti Andrew A (Mary) mech Boro Water Dept h80 John St
Depot Garage Donald E Somers Pres auto repr 101 Oakland St
Depot Parking (Donald E Somers) auto 101 Oakland St
De Poty Burton M (Marge A) personnel dir Hallmark Records h9 Breezy Point (LS)
De Pugh Fred S (Marian A) emp C R R Of NJ h29 E Sunset Av
De Remer Carl R (Cheryl M) emp Blyth Eastman & Dillon Chase (NYC) h24 Hillside Pl (FH)
De Ridder Co Inc J Raymond De Ridder Pres investments 103 E Front St
De Ridder J Raymond (Jean B) pres De Ridder Co r122 Riverside Av Apt 3f
De Ridder Raymond B lwyr 73 Monmouth St rMiddletown NJ
De Ritter Jean D Mrs h29 Crest Dr (LS)
De Saint Croix Marie Mrs nurse 23 Kemp Av (FH) h23 Kemp Av (FH)
De Salva Patricia ofc sec Maimone Bros rEatontown NJ
De Salvo Antonio (Mary) (Tony's Barber Shop) h171 S Bridge Av
De Sante Wm F (Elinor Q) mgr Simmons Mattress h221 Oak Pl (FH)
De Santis Joseph (Rose) tailor 509 Broad St (S) h26 Washington St
De Santis Nicholas (Rose) opr Lo Presti Co h36 Shrewsbury Av
De Santis Wm tailor De Santis Tailors r26 Washington St
De Sapio Rose (Wid Fred M) retd h132 South St Bldg 6 Apt B
De Sarno John mgr A&P rBradley Beach NJ
Desch Gertrude (Wid Adolph) h14 Washington St
Desch Lillian E ofc sec Bell Laby r14 Washington St
De Sesa Michl A (Antonina) chem Natl Lead (Hightstown NJ) r33 Haddon Pk (FH)
De Sheplo F M h37 Maple Av (LS)
Desmond Howard B order clk Fahnestock & Co rLong Branch N J
Desmond James J pres Associated Bonded Adjusters Inc rElberon NJ
De Souza Eliz M (Wid Angelo) retd h17 Mechanic St
Despensiere Fredk L policemn F H Police Dept r101 Lake (FH)
De Stafano Anthony R (Natalie) mason h41 N Bridge Av
De Stefano Anthony J (Joyce A) formn Boro Dept Pub Buildings h48 Hudson Av
De Stefano Anthony J (Ann M) (Silvercrest Barber Shop) h134 N Sunnycrest Dr (LS)
Destito Frank P (Mary J) field eng Genl Cable (Perth Amboy) h53 Laurel Dr (LS)
Dettlaff Lea studt r72 Silverton Av (LS)
Dettlaff Nadine studt r71 Silverton Av (LS)
Dettlaff Ruth A Mrs h72 Silverton Av (LS)

RED BANK RADIATOR WORKS
JOSEPH YENCARELLI
Cooling System Specialist — Air Conditioners
SALES - SERVICE - INSTALLATION
Radiators: Cleaned - Rodded - Repaired - Recored
123 W. Front St. (07701) Tel. (201) 741-1177

CITGO
GLOBE PETROLEUM, Inc.
Oil Burners - Sales & Service
Distributors of
CITGO PRODUCTS
9 Central Av. Tel. 747-1023 Red Bank, N.J. 07701
CITGO

DORN'S PHOTO SHOP Inc.
COMMERCIAL PHOTOGRAPHERS
Reproduction Service — Kodak Color Processing *Authorized Dealers*
15 Wallace St. (07701) Tel. 747-2273

Detweiler D Elliot (Florence D) adv exec Sls Directions (NYC) h25 Hubbard Pk
De Vegh Paul A (Jessie A) h48 Edgewood Av (LS)
Devine Donald D (Joan T) pub acct 227 E Bergan Pl h93 South St
Devine Edw H (Mary Ann) vet 9 Windsor Dr (LS) h9 Windsor Dr (LS)
Devine James R (Sharon J) studt h165a Branch Av
De Vito Edmund C Jr mgr Newman Springs Exxon rAllenhurst N J
De Vito John J district eng J C P & L r20 Arno Oakhurst NJ
De Vito Louis A (Theresa R) lt F H Police Dept h120 Lake Av (FH)
Devlin J Hugh (Nancy) h104 Linden Dr (FH)
Devlin John P (Cath F) serv tech Frieden's h29 2d St (FH)
De Voe Harold S Mrs retd h150 South St Apt C
Devoil Everlena Mrs waitress h205 River St
Devon Chemical Inc (Timothy J Mc Grath) 157 Broad St Rms 14 16
De Weir Raymond A h10 Rustic Ter (LS)
Dewielski John (Jo Ann) h69 Washington St
De Witt Burdine cash Lerner Shops rLeonardo NJ
Dexter Development Corp Robt Edwards Pres real est 103 E Front St
Dexter Howard B (Nancy H) pres Howard B Dexter Assocs h20 Grange Walk (FH)
Dexter Melanie J studt r20 Grange Walk (FH)
Dexter Sally H (Wid Henry F) h216 Little Silver Pt Rd (LS)
Dey Elsie C (Wid Fred L) bkpr Albert S Miller Shoe h22 Pinckney Rd Apt B
Dey Leroy V (La Rina) retd h53 Leroy Pl
Dey Wm h138 Bodman Pl Apt 2
Deyhle C h28 Riverside Av Apt 6e
Diakoumpoulos Theo (Vasila) h75 Prospect Av
Diamant Jean Mrs sr sec State Rehabilitation Comn rOakhurst NJ
Diamond Gerald (Pauline) v-pres Loew's Corp (NYC) h46 Spruce Dr (FH)
Diamond Mathew sec-treas Bailey Gift Mart rNew Shrewsbury NJ
Diamond Saul (Dorothy) (Amer Credit Assocs) h28 Riverside Av Apt 11h
Dias Gabriel (Olga) countermn Dennis Pizza h127 Oakland St
Diaz Aurelio R (Juanita) h186 W Front St
Dibben Ruth retd h241 Maple Av
Dibble Edw C (Irene) retd h87 Hudson Av
Di Blasio Remo (Leda) mach opr La Sport Mfg (AP) h87 South St
Di Carlo Mauro (Antoinette) custodian Red Bank High h116 Pearl St
Di Cesare Anthony N dentist 21 E Front St rLong Branch NJ
Di Cintio Pasquale (Concetta) retd r165 Spring St
Dickerson Reid (Carol) security mgr Edwards & Hanly h129 Riverview Av (LS)
Dickerson Wm W (Ruth K) br mgr YMCA h65 John St
Dickinson John ofcr in chg US Govt
Dickson Arth (Anne) h74 Leighton Av

Red Bank Area Multiple Listing Service, Inc.
Cooperative Clearing House Of Realtors
For Resdential Real Estate
157 Paterson Av. P.O. Box 656, Red Bank, N.J. 07701 Tel. (201) 747-9567

SELECT one of the BEST
Albert S. Miller Shoe Co.
Est. 1846
All Name Brand Quality Shoes for Men-Women-Children
Doctors Orthopedic Prescriptions Filled
18 Broad St., Red Bank, N.J. 07701 Tel. 741-1264

CHARLES R. KNOLL
CARPENTER and MASONRY ALTERATIONS
CABINET WORK - STORE DISPLAYS BUILT
SNOW PLOWING REMOVAL - DUMP TRUCKS RENTALS
LOTS and SIDE WALKS SALTED and SANDED
ASPHALT REPAIRS - COLD or HOT PATCH
9 West St. Red Bank, N.J. 07701 Tels. 202—747-1111—741-9375

John's Beauty Salon
The Finest In Beauty Care For Discriminating Women
Specialist In Hair Shaping Styling And Waving
13 BROAD ST. (07701) TEL. 741-1515

WATERBURY AGENCY
Est. 1925 — REALTOR — INSUROR
Member of Red Bank Area and Monmouth County Multiple Listing Services
Broker Elizabeth Randall Broker Marion Morris Drusilla Baird Elizabeth D. Kerekesh William Waterbury - Evalyne M. Knudsen - Associates
62 Maple Ave. Red Bank, N.J. 07701 Tel. (201) 747-3500

Dickson David M (Nancy M) ins broker Morgan Guaranty Trust (NYC) h15 Salem La (LS)
Dickson Madeline Mrs h19 Waverly Pl
Dickson Susan r255 Mechanic St
Di Diore Lawrence Jr restr wkr FM r45 Spring St
Dieker Donald H studt r83 Hillcrest Rd (FH)
Dieker Elmer V (Margt B) supvr E I Du Pont h83 Hillcrest Rd (FH)
Diekneit Wm F h32 Hance Rd (FH)
Dienst Gerald A (Herzfeld Galfrey Springer & Dienst) rMonmouth Beach NJ
Dierman Harry W (Alice) h23 Oaklawn Rd (FH)
Dietrich John S (Cath M) servmn A-C Telev & Appl Co h79 Maple Av
Dietz Fredk A (Margt B) retd h71 2d St (FH)
Di Fiore Angelina retd h85 Herbert St
Di Fiore Arth (Angela) supt Richardson's Plmb (New Brunswick) h491 Harding Rd (LS)
Di Fiore Auto Body (Michl Di Fiore) 3 W Bergen Pl
Di Fiore Carmine U (Concetta S) restr mgr h130 Shrewsbury Av
Di Fiore Carol studt r39 Spring St
Di Fiore Ernest (Josephine) (Community Hdw & Variety Store) h154 Monmouth St
Di Fiore Felicia (Wid Michl) h39 Spring St
Di Fiore Lawrence B (Lena A) electn Bendix h45 Spring St
Di Fiore Michl (Di Fiore Auto Body) r491 Harding Rd (LS)
Di Fiore Michl Jr r39 Spring St
Diggins Martin Jr (Mary S) carrier PO h30 Elmwood La (FH)
Diggins Warren studt r30 Elmwood La (FH)
Di Giovanni Peter h28 Riverside Av Apt 10f
Di Girolamo Nunzio (Royal Barber Shop) rLong Branch NJ
Dikin Harvin emp Chris's Bar h9 Bank St
Di Lascia Francis J (Barbara) div mgr Sichering h380 Little Silver Pt Rd (LS)
Di Lascia Vincent A (Mary A) (Gift Winds) h130 N Lovett Av (LS)
Diletto Christine L (Wid Norman A) retd h9 Allen Pl
Dilger Margt C (Wid W F) retd h165d Branch Av
Dilger W F Jr h625 Harding Rd (LS)
Dill Claire K (Wid Richd D) h83 Amelia Cir (LS)
Dill Margt v-pres & sec Tuller Foundation rRumson NJ
Dill Steven studt r83 Amelia Cir (LS)
Dillard Mary E (Wid Algia) h249 Shrewsbury Av
Dillione Robt h74 Poplar Av (FH)
Dillmann Aleine Mrs mgr (Nyc) h100 E Bergen Pl
Dillmann Charles Jr r100 E Bergen Pl
Dillon Ann nurse Scarpellino Med Assoc rM
Dillon David D (Phyllis) ins broker (Nyc) h612 Branch Av (LS)
Dillon Hary E retd r88 Wallace St
Di Lorenzo Salvatore Rt Rev pastor St Anthony's R C Ch h121 S Bridge Av

CRYSTAL LIQUORS
CHESTER A. RUSIN, Owner
Domestic and Imported
Wines — Liquors — Beers
Portable Bar and Glasses Rental Service
21 W. Front St. Red Bank, N.J. (07701) Tel. (201) 741-0218

PALMIERI — MANCUSO
PLUMBING — HEATING CONTRACTORS
66 B - Bridge Av. 67701 Tel. 747-5591

BEAR ALIGNMENT— C&D AUTO SERVICE CENTER
General Auto Repairs - Tune-Ups - Brakes
Wheel and Steering Service - Road Service
Atlas Tires - Batteries and Accessories
165 Monmouth St. Red Bank, N.J. 07701 Tel. 741-5873

Di Maio Joseph h28 Riverside Av Apt 1l
Dimitrow Helen D phys 236 Broad St h236 Broad St
Di Naples Ralph (Margt M) h52 Salem La (LS)
Dinen James L (Veronica T) formn NJ Bell h225 Cambridge Av (FH)
Dinen Kath studt r225 Cambridge Av (FH)
Dingman Gordon studt r239 Spring St Apt E9
Dingman Marshall E (Jean) mgr Greentree Apts h239 Spring St Apt E9
Dinnen Joseph R (Boxwood Gardens Florist & Gifts)
Diodato John cln serv h14 W Front St
Diorsini Paolo (Maria) retd h46 Peters Pl
Diperio Richd B h23 Locust Av
Diqlurenzo Rev pastor Saint Anthony's Roman Catholic Ch r121 Bridge
Dirhan Vera ofc sec Ft Monmouth h15 Drummond Pl
Disalvo P h110 Monmouth St
Di Santis Robt driver h6 Riverside Av
Disch Giles E (Joan A) h343 River Rd (FH)
Dispensiere Victor E (Julia A) pharm North Asbury Drug h101 Lake Av (FH)
Distefano Alf (Antonia M) mason h39 Arthur Pl
Distefano Raymond A studt r39 Arthur Pl
Ditmar Eliz Mrs h92 Forman St (FH)
Ditto Wm A (Marie) program analyst U S Govt h43 Spring Ter Apt B
Dixon Abr C (Emily M) (D&H Paint Co) h529 River Rd (FH)
Dixon Charles L (Cath) equip opr Oshwald Brick Wks (Cliffwood) h257 Leighton Av
Dixon Elaine studt r257 Leighton Av
Dixon John (Eva) h15 W Sunset Av
Dixon John C (Aggie L) mach opr S L M Plastics h21 Carmen Pl
Dixon John G (Kathleen) pres Dixon Oil Co Inc rRumson NJ
Dixon M Donald sec State Sec rOceanport NJ
Dixon Oil Co Inc John G Dixon Pres 107 Monmouth St
Dixon Richd F (Frances P) ins mn Columbia Univ (NYC) h5 Laurel Dr (FH)
Dixon Susie h50 W Bergen Pl
Doan Harold H (Jane L) acct Bendix h55 Rivers Edge Dr (LS)
Doan Terrance studt r55 Rivers Edge Dr (LS)
Doane Theo H Mrs retd h40 Riverside Av Apt 12o
Dobry Anthony J (Patricia M) installer NJ Bell h114 Harding Rd
Dobson Alan h207 Monmouth St
Dobson Allen h20 Leighton Av
Dodds Carol M tchr r218 E Bergen Pl
Dodds Earle K studt r218 E Bergen Pl
Dodds Matthew J (Bella) sls H C Wainwright (NYC) h118 Church St (LS)
Dodds Wm R (Mercedes) sls eng h218 E Bergen Pl
Dodge Donald A (C Betty) adv exec Black Russell & Morris (Newark) h40 Salem La (LS)
Dodge Kath E studt r40 Salem La (LS)
Dodge Peter H studt r220 Buena Vista Av (FH)
Dodge Wm B (Barbara S) marine eng h220 Buena Vista Av (FH)
Dodonov Olga retd h17 Pearl St
Doehner Gunther A phys 252 Broad St rRumson NJ

LEON'S RUG CLEANERS
Dry Cleaners and Launders Since 1912
We Clean Rugs Bright, Easily and Economically
64 WHITE ST. (07701) TEL. 747-2800

COLONIAL FIRST NATIONAL BANK
18 OFFICES SERVING MONMOUTH AND MERCER COUNTIES
RED BANK, NEW JERSEY 07701
MAIN OFFICE: 303 BROAD ST. TEL. 741-1000

JOHN E. DAY FUNERAL HOME
C. SIDUN, Director
Opposite Molly Pitcher Inn
85 Riverside Ave. Red Bank, N.J. 07701
Tel. (201) 747-0332

MEMBER OF THE NATIONAL ASSOCIATION OF INSURANCE AGENTS
BOYNTON & BOYNTON, Inc.
Monmouth County's Largest Insurance Agency
Opposite Police Station
747-0952 Drummond Pl., Red Bank, N.J. 07701 747-0952
KNOW YOUR POLICY INSURANCE SPECIALISTS

Doelgers David P (Janet F) exec 3m (Freehold NJ) h17 Elmwood La (FH)
Doelling Max (Freda) retd h283 Spring St Apt 11b
Doharn Phillip h17 Leroy Pl Apt 7
Doherty Bernard (Kathleen) drftsmn J D Witte (Edentown NJ) h17 Parker Av (FH)
Doherty John A h1 Allen Pl
Doherty Paul E lwyr 157 Broad St r458 Navesink Rd Rb
Doherty Richd T h32 Chestnut St
Dohrn Walter G (Harriet T) dispr Lilly Tulip h32 Mc Laren St
Doidge Agatha Mrs h66 Riverside Av Apt 14
Doig Louise R Mrs (Magic Touch Beauty Salon) h22 Wallace St
Dolan Diane ofc sec Edw J Mc Kenna rBelford NJ
Dolan Mary (Wid Clarence) h16 Wallace St Apt 4
Dolan Roger T (Eleanor) linemn JCP&L h487 Branch Av (LS)
Dolbey Arthur (Jennie) h190 Broad St
Dolch John studt r42 Peters Pl
Dolch Mary studt r42 Peters Pl
Dolch Wm J (Ellen) clk PO h42 Peters Pl
Dolland Lew h49 John St
Dolobowsky Irwin (Sheia) eng (Nyc) h26 Rustic Ter (LS)
Domanico Dominick (Rose) retd h31 Pinckney Rd
Dombroski Ronald body mn Sanford Auto Body rBelford
Domidion Wm G Jr (Cecelia H) retd h215 Pinckney Rd (LS)
Domidion Wm G III r215 Pinckney Rd (LS)
Dominguz Pedo (Delfina) h189 W Front St
Dominic Anthony J h134 Bodman Pl
Dominick's Barber Shop (Dominick L Sama) 1 E Front St
Don Andrew L (Barbara) marine sup wkr h107 Park La (FH)
Don Thos h1691 Branch Av
Donahue Charles J (Jacqueline) emp Allied Chem (NYC) h39 Laurie La (LS)
Donahue Joseph plmb Corrigan's Plmb & Htg rLittle Silver NJ
Donahue Laurence A phys 87 E Front St rRumson NJ
Donald Anna M Mrs h212 Shrewsbury Av
Donald Gordon D Jr (Joan M) emp Shore Air Services h15 Manson Pl (LS)
Donald's Coinomatic (Donald Matthews) self serv lndry 54 N Bridge Av
Donald's Laundromat Donald Matthews Pres Donald Matthews Jr V-Pres Roselyn C Hubbard Sec-Treas 44 Marion St
Donald's Laundry Donald Matthews Pres 172 E Newman Springs Rd
Donaldson Alan E (Joan E) h24 Sherwood Rd (LS)
Donaldson Kath A studt r24 Sherwood Rd (LS)
Donaldson Mary J studt r24 Sherwood Rd (LS)
Donaldson W H h92 Throckmorton Av Apt D
Donato Gregory h32 W Westside Av
Donato John Jr (Dorothy M) pres Donato Constn h99 Grange Av (FH)
Donato Louie J h13 Allen Pl
Dondi Danl (Marie M) (Airport Inn) h132 South St Apt B
Donley E h106 Wallace St
Donna's (A Robt Ross) women's clo 93 Broad St
Donnelly David P (Mary F) lawyer Burn & Donnelly h5 Garden Rd (LS)
Donnelly Edith Mrs retd h122 Riverside Av Apt 2h

ALBERT BURDGE & SON, Inc.
LOCAL - LONG DISTANCE MOVERS
Since 1900
Serving Monmouth County Area
MAYFLOWER AGENTS
24 Clay St. (07701)
Tel. 741-0894

BLAISDELL LUMBER CO.
LUMBER - MILLWORK - BUILDING SUPPLIES
MASON MATERIALS - ALUMINUM PRODUCTS
15 S. Bridge Av. (07701) **Tel. 741-2121**

Donnelly Frank J (Martha) chief insp State Racing Comn h114 Manor Dr
Donnelly Wm J (Jule A) retd h104 Mc Laren St
Donner Richd sander Kenneth J Layton rBelford N J
Donner Robt E spl ofcr L S Boro Police Dept r190 Chapel Hill Rd Mt
Donny's Market (Dominic Geroni Jr) 59 Prospect Av
D'Onofrio Barbara r8 Tabor St (LS)
D'Onofrio Debra studt r56 Silverwhite Rd (LS)
D'Onofrio Domenic J (Jane A) pres Little Silver Elec h8 Tabor St (LS)
D'Onofrio Frances M Mrs sec-treas Red Bank Elec r56 Silverwhite Rd (LS)
D'Onofrio Jane A Mrs sec-treas Little Silver Elec r8 Tabor St (LS)
D'Onofrio Joseph E (Frances M) pres Red Bank Elec h56 Silverwhite Rd (LS)
D'Onofrio Patk studt r8 Tabor St (LS)
Donohue & Bachman Dental Lab 120 Fair Haven Rd (FH)
Donohue Barbara studt r81 Silverside Av (LS)
Donohue Geralyn studt r81 Silverside Av (LS)
Donohue Joseph F (Marion B) emp Corrigan (R B NJ) h81 Silverside Av (LS)
Donohue Kathleen studt r81 Silverside Av (LS)
Donohue Robt F (Donohue & Bachman Dental Laby) rMiddletown NJ
Donovan H Maude (Wid Jeremiah) retd h177 Manor Dr
Donovan Robt (Jane) carrier PO h31 Washington St
Doody Gertrude C retd h81 Manor Dr
Dooley James J supvr N J Bureau Of Parole rRumson N J
Dopp Mamie (Wid Leon) retd r59 Oaklawn Rd (FH)
Doran Carrol A retd h33 Brookside Av (FH)
Doran Debbie ofc sec J W Kouten Jr rNew Monmouth N J
Doran J A h239 Spring St Apt E2
Doremaier Ella H retd h83 Manor Dr
Doremus A Irving (Ethel G) retd h250 River Rd
Doremus Burton T (Virginia G) lwyr 16 Mechanic St h50 Lewis La (FH)
Doremus Charles A (Marilyn) (Dean's Flowers) h94 South St
Doremus Grace B (Wid Thos N) h61 Washington St
Doremus John Jr (Ann) banker Smith Barney (NYC) h35 Oakes Rd (LS)
Doremus Larry A studt r152 Branch Av
Doremus Marie retd h40 Riverside Av Apt 6i
Doremus Olga (Wid Percy) h358 River Rd (FH)
Doremus Richd L r44 Reckless Pl
Doremus Theo A (Betty L) dentist 15 Monmouth St h44 Reckless Pl
Doremus Theo A v-pres Mainstay Fed Sav & Loan Assn r9 Vista Pl
Doremus Thos P (Else) (Doremus Russell Fasano & Nicosia) h9 Vista Pl
Doremus Thos W designer Dean's Flowers r152 Branch Av
Doremus W Albert pres Boro Bd Of Health h152 Branch Av
Dorfman Jack assoc Parsons Canzona Blair & Warren rElberon N J
Doric Elsie M clk h28 Lockwood Pl (FH)
Doric Thos E announcer W J L K Radio Sta r28 Lockwood Pl (FH)
Dorman Robt mgr Lorstan Studios rSpring Lake
Dorn Cathy studt r23 Wallace St

LITTLE SILVER MIKE'S
TOYS — BABY FURNITURE — BABY CARRIAGES
BICYCLES — GYM SETS
1 Sycamore Av. Little Silver, 07739 **Tel. 741-2428**

RED BANK ROOFING CO.
Complete Roofing and Siding Service
Hot Tar Roofing Leaders and Gutters
Residential and Industrial
249 Maple Ave. (07701) **Tel. 747-0635**

ACME FURNITURE CO.
Since 1914
Quality Furniture — Bedding
Carpets — Rugs — Floor Covering
137 Monmouth St. Red Bank, N.J. 17701 Tel. (201) 747-2104

TELEVISION & APPLIANCE CO.
SALES and SERVICE
52 Monmouth St. Red Bank, N.J. 07701

Dorn Danl W (Hilda V) pres Dorn's Photo Engraving Serv h23 Wallace St
Dorn Danl W Jr (Judith) pres Dorn's Photo Shop h14 Northvale Av (LS)
Dorn Hilda V Mrs v-pres Dorn's Photo-Eng Serv r23 Wallace St
Dorn James mgr Dorn's Photo Engr Serv rWhite St (S)
Dorn Judith Mrs v-pres & sec Dorn's Photo Shop r14 Northvale St (LS)
Dorn Marie E (Wid Danl B) retd h120 Pinckney Rd
Dorn's Photo Engraving Service Danl W Dorn Pres Hilda V Dorn V-Pres Danl W Dorn Jr Treas 17 Wallace St

DORN'S PHOTO SHOP INC Daniel W Dorn President, Daniel W Dorn Jr Treasurer, Donald Russell Manager, Photostating And Photo Finishing, Kodak Color Processing, Portrait, Motion Picture Projection Service And Rentals, Photographic Cameras And Supplies 15 Wallace St (07701), Tel 747-2273 (See Index To Advertisers)

Dorn's Photo Shop Inc Danl W Dorn Jr Pres Mrs Judith Dorn V-Pres & Sec 23a Wallace St
Dornman Susie (Wid Forman) retd r43 Birch Av (LS)
Doron Lorabelle Mrs retd h23 Rector Pl
Dorothy's House Of Beauty (Dorothy Davis) 191 S Bridge Av
Dorros Irwin (Janet E) eng Bell Labys h34 Hillside Pl (FH)
Dorsey Albert H (Auto Bar Systems Of Nj) r179 Cloverdale Cir (NS)
Dorsey G h160 Monmouth St
Dorsey G h50 West St
Dorting Marion O (Wid Edw E) retd r9 Alden Ter (LS)
Dotts Barbara J domestic wkr r229 S Pearl St
Dotts Margt r105 Locust Av Apt 4
Dotts R h105 Locust Av Apt 4
Dotts Ruth (Wid Wm T) h229 S Pearl St
Doty Paul A (Yvonne) genl wkr Bell Tel Lab's (Holmdel) h26 Azalea Ct (LS)
Doubleday Barbara h110 Monmouth St
Dougherty (See Also) Doughty
Dougherty Frank T Jr (Patricia P) dentist 96 W Front St h970 River Rd (FH)
Dougherty Paul J (Joan) acct sup adv Young & Rubican h101 Spruce Dr (FH)
Doughty Charles H (Mary H) retd h76 Parker Av (FH)
Doughty Martha N studt r136 Winding Way (LS)
Doughty Roger (Teresa A) studt r20 Oakland St
Doughty S Lewis (Eliz N) sls mgr (Chicago) h136 Winding Way (LS)
Doughty Saml (Janet) bldg contr h83 Lovett Av (LS)
Doughty Sarah studt r136 Winding Way (LS)
Doughty Susan studt r136 Winding Way (LS)
Douglas See Also Douglass
Douglas Auto Electric (Gerald A Jerolamon) 300 Maple Av
Douglas Brantley T (Ruth G) distribution clk PO h46 W Westside Av
Douglas Brenda studt r46 Drummond Av
Douglas Bruce studt r60 Rustic Ter (FH)
Douglas Carla A studt r87 Herbert St
Douglas Charles F (Corinne C) retd h99 Branch Av
Douglas Charles F Jr r99 Branch Av

MONMOUTH CONSOLIDATED WATER CO.
TEL. 842-6900
661 Shrewsbury Av. Shrewsbury, N.J. 07701

DUN & BRADSTREET Inc.
Wayne Gest, Service Mgr.
Edward Radomsky, Credit Reporting Mgr.
Credit Reporting and Mercantile Agency
P.O. Box 789 303 W. Main St. Freehold, N.J. 07728 Tel. (201) 431-1700

Douglas Claude E (Essie) emp Block Drug (Jersey City) h87 Herbert St
Douglas Dalton G Jr (Dolores) drftsmn Bell Labys h365 Shrewsbury Av
Douglas Donald M (Rita K) tchr h97 Amelia Cir (LS)
Douglas Elaine studt r46 Drummond Av
Douglas Electric Co (Douglas A Jerolamon) elec mtr serv 35 E Front St
Douglas Gordon L Jr (Susan C) natl dir of mktg Prof Economic Servs Inc (NYC) h96 Harvard Rd (FH)
Douglas Harry h130 Bank St
Douglas Herbert M (Edna M) mason FM h117 Leonard St
Douglas Howard B (Ruth) exec Chevron Oil h60 Rustic Ter (FH)
Douglas Jacqueline J clk PO r117 Leonard St
Douglas M Elaine (Wid Dolton G) h46 Drummond Av
Douglas Rita nurse Lefrak & Platt rColts Neck
Douglas Rita H Mrs sec Boro Bd Of Local Assistance h69 Herbert St
Douglas Walter studt r87 Herbert St
Douglass Dennis studt r11 Hubbard Pk
Douglass Ella h44 Evergreen Ter
Douglass John E (Margt M) (Douglass Press) h11 Hubbard Pk
Douglass Press (John E Douglass) prntrs 30 Gold St
Douglass Rachel R (Wid Edw E) h31 E Westside Av
Douglass Robt USN r11 Hubbard Pk
Douty Bayard studt r18 Hance Rd (FH)
Douty Cora B (Wid Albert) retd h114 Mc Laren St
Douty Douglas studt r18 Hance Rd (FH)
Douty Harry W (Helen A) (Freitag Mfg) h18 Hance Rd (FH)
Douty Jane studt r18 Hance Rd (FH)
Dove David L (Essie L) custdn Brookdale Com Col h45 Drummond Av
Dove Thos L (Alice R) guard Freehold Jail h19 Cedar St
Dowd Caroll M Mrs h50 Locust Av Apt 1
Dowd Danl emp FM h50 Locust Av Apt 31
Dowen Harold retd h50a Hudson Av
Dowlen Meta (Wid Mark B) retd h83 Monmouth St
Downer S W h28 Riverside Av Apt 4g
Downey Wm h21 Vista Pl
Downing Randall (Sylvia) eng Bell Laby (Holmdel) h1 Schwenker Pl (FH)
Downs Edw W (Esther C) retd h44 Pinckney Rd Apt B
Downs Helen M Mrs retd h210 Manor East
Dowstra Agency Inc The Wm Dowstra Pres real est & ins 91 E Front St
Dowstra Wm pres The Dowstra Agcy Inc rAtlantic Highlands N J
Dox Wm G (Sonia) asst supt Mon County Weights & Measure h216 Maple Av
Doyle M E h28 Riverside Av Apt 4e
Doyle Yvonne Mrs h218 Mechanic St
Dozier Alonzo E (Juanita) clk PO h19 River St
Dozier Alonzo E Jr lab County r19 River St
Dozier Saundra studt r19 River St
Dragone Corrado (Marisa) eng Bell Laby h123 Hudson Av
Dragonette Donna studt r484 Hance Rd (LS)
Dragonette John (Cath T) project admn N Y -N J Port Auth h484 Hance Rd (LS)
Dragonette Thos R studt r484 Hance Rd (LS)

Adams Memorial Home
Est. 1865
WM. J. CONNELLY
Owner Manager
Funeral Directors
Phone
747-0226
310 BROAD ST.

CAR RENTAL & LIMOUSINE SERVICE
ECONO-CAR OF RED BANK
747-0173
415 Shrewsbury Shrewsbury, N.J. 07701

55 West Front Street
Red Bank, New Jersey 07701
Tel. 201 - 842-3800
DONALD E. BISGROVE
Administrator

MEDICENTERS OF AMERICA INC
Private enterprise dedicated to better health care

For Business, Pleasure or Both ● Superb Dining ● Cocktail Lounge
Molly Pitcher Inn & Motel
Red Bank, N.J. On Rt. 35 (201) 747-2500
Climate Controlled Conference Rooms - Classroom Lighting ● Excellent Banquet Facilities ● Wedding Receptions ● 110 Rooms Fireproof and Completely Air Conditioned ● TV ● Swimming Pool ● Marina ● Ample Free Parking

Drake Loreign ofc sec Dubel & Scarpellino rLinecroft NJ
Drake Robt E (Nancy B) slsmn E A Armstrong Agcy h221 Dartmouth Av (FH)
Drake Robt E (Dorothy G) retd h12 Sunnycrest Ct (LS)
Drawbaugh Geo H (Gail P) agt Conn Mut Life h384 Prospect Av (LS)
Drazin Harry (Harry Drazin Real Estate) rRumson NJ
Drazin Louis M (Pauline) (Drazin & Warshaw) rRumson NJ
Drazin Warshaw (Louis M Drazin & Thos T Warshaw) lwyrs 25 Reckless Pl
Dreeke Frances A (Wid Henry F) retd h63 Kemp Av (FH)
Dreeke Henry F Jr r63 Kemp Av (FH)
Dressler Benj C (Anna M) h68 W Sunset Av
Dressler Fred G h46 Pinckney Rd Apt A
Dressler Harold h175 Rumson Rd (LS)
Dressler Harold D carp h64 W Sunset Av
Drew Eleanor h18 W Westside Av
Drewes Greg USAF r48 Lake Av (FH)
Drewes R Richd studt r48 Lake Av (FH)
Drewes Russell W (Patricia) mtce Mon College h48 Lake Av (FH)
Driftwood (Ivan Matthews) restr 34 W Front St
Driggers Ted (Jaquline) emp BI h73 Kemp Av (FH)
Driscoll Joseph A (Grace A) slsmn Redden Agcy h62 Fair Haven Rd (FH)
Drosos Geo C (Daraskevi) pntr Morris Kass Inc h91 Branch Av
Drosos Jim (Heidl) pntr h89 Branch Av
Drosos Paul (Palace Diner) r91 Branch Av
Drowns W R h83 Sycamore Av (LS)
Drucker Joseph lwyr 252 Broad St rElberon NJ
Drucklieb Elsie (Wid Paul) h40 Riverside Av Apt 5f
Drugan W T h95 Hance Rd (FH)
Drummond John Jr (Ruth G) emp NAD h38 W Westside Av
Drummond Victor L h147 South St
Drury John M (Susan P) h97 Willow Dr (LS)
Drutz Wm J (Marie) stock broker Edwards & Hanly h101 Oak Pl (FH)
Dubel Steph L phys 119 Maple Av rLinecroft NJ
Ducey John H (Emma M) sht mtl wkr h18 Little Silver Pt Rd (LS)
Ducey Victoria (Wid Hugh) retd r294 Spring St
Dudley Geo G (Dorothy) eng Leon's Cleaners h264 Mechanic St
Dudley Geo W (Sadie M) emp Nad Earle h30 Newman Springs Rd
Dudley Jean D Mrs circulation librn Red Bank Public Library r109 Samara St (S)
Dudley Ralph W h28 Riverside Av Apt 4d
Dudley Robt T (Charlotte K) counselor Boro Bd Of Educ h276 Hance Rd (FH)
Dudley Wm Jr (Ione B) h195 W Bergen Pl
Duely Gerry driver Sanitary Supply Co rRumson NJ
Duffy Clifford A (Eugenia) emp Certig Industries (Eatontown) h96 Linden Pl
Duffy Edw T (Debra A) mkt plnnr Exxon Int (NYC) h230 Fair Haven Rd (FH)
Duffy Joseph J (Adeline) real est slsmn Mc Ginnis Agcy (E) h72 Riverside Av Apt 43
Duffy Marianne recpt Edw C Allegra & Anthony J Pisani r245 David Dr
Duffy May retd h13 Spring Ter Apt C

Atlantic Adjusters, Inc.
COLLECTIONS
Professional and Commercial Accounts - Computerized Records
Data Processing Service—Computer Center
704 Cookman Ave., Asbury Park, N.J. 07712
Tel. 774-3030

GLOBE PETROLEUM, Inc.
Oil Burners - Sales & Service
Distributors of
CITGO PRODUCTS
9 Central Av. Tel. 747-1023 Red Bank, N.J. 07701

Duffy Robt J pres Duffy's Performance Specialties rEatontown NJ
Duffy's Performance Specialties Inc Robt J Duffy Pres speed racing eng & parts 115 W Front St
Dugan Thos M retd h345 Broad St Apt 16
Duke Janet ofc sec Reussille Cornwell Mausner Carotenuto
Dukes Charles r228 Mechanic St
Dukes Willie (Phyllis) driver Lawes Coal h228 Mechanic St
Dull James studt r83 Parker Av (LS)
Dull James E (Evelin M) eng FM h83 Parker Av (LS)
Dull Nancy studt r83 Parker Av (LS)
Dull Sidney F (Myrtle K) mgr Am Lbr & Bldg Sup h52 Woodbine Av (LS)

DUN & BRADSTREET INC, Wayne Gest Service Manager, Edward Radomsky Credit Reporting Manager, Credit Reporting And Mercantile Agencies, PO Box 789, 303 W Main St (Freehold; 07728), Tel (201) 431-1700

Dunbar Lucia h35 W Bergen Pl
Duncan Albert O (Agnes D) hlpr Anderson Bros h87 Washington St
Duncan E h28 Riverside Av Apt 8e
Duncan Elwood (Elsie G) banker Keansburg Middletown Natl Bank h327 Prospect Av (LS)
Duncan Owen pntr r87 Washington St
Duncan Wm E h132 South St Apt D
Duncan Wm H studt r327 Prospect Av (LS)
Dundas Jack retd r131 Hudson Av
Dunham Isobel ofc sec Westinghouse rNew Shrewsbury NJ
Dunlap Ken (Ken Dunlap Locksmith) rWest Long Branch NJ
DUNLAP KEN LOCKSMITH (Ken Dunlap) Bonded Locksmith Member Of A L O A, 123 W Front St (07701) Tel 747-2313 And 229-7928
Dunn Agnes h88 Throckmorton Av Apt B
Dunn Barbara h279 S Bridge Av
Dunn Bruce E (Robin) asst dsnr Western Elec (Kearney) h230 Hance Rd (FH)
Dunn Frank A Jr (Marjorie E) eng Bell Labys (Holmdel) h264 Dartmouth Av (FH)
Dunn James o b mn Globe Petroleum rBelford NJ
Dunn John M (Eliz T) cust eng IBM h15 Cross St (LS)
Dunn Kevin studt r185 Kemp Av (FH)
Dunn Milward M (Wid Robt W L) retd h122 Riverside Av Apt 1a
Dunn Robt A (Helen E) emp Dupar (E Orange NJ) h185 Kemp Av (FH)
Dunn Ronald h19 Leighton Av
Dunne John J h321 Spring St Apt 6
Dunnell Fred G (Eva B) retd h132 South St Bldg 7 Apt A
Dunwoody Phillip h182b Broad St
Dupont Geo V (Janis W) plant mgr Diamond Shamrock h9 Brookside Av (FH)
Dupree Bernard (June) emp Pardu Floor Waxing h464 River Rd (FH)
Dupree Bernard A II pres Leon's Rug Clns rFair Haven
Du Pree Bradley D h81 Branch Av
Dupree Genevieve B (Wid Bernard A) h13 Alden Ter (LS)
Dupree Paul dispr L S Boro Police Dept r110 Monmouth (RB)

MARINE VIEW SAVINGS
SAVINGS AND HOME FINANCING PLANS
MAIN OFFICE 1184 HWY. 35
MIDDLETOWN, 07740
TEL. 671-4200

More goods are bought and sold through the Classified Business Lists of the Directory than by any other medium on earth.

AIR SERVICES, Inc.
The Professional Approach To Air Conditioning
DESIGN - SALES - SERVICE - INSTALLATION
837 Broad St. Tel. 741-1530 Shrewsbury 07701

WORDEN FUNERAL HOME
Clark Foster, Manager Funeral Director
Opposite Riverside Hospital
60 East Front St., Red Bank, N.J. 07701 Tel. (201) 747-0557

Duraclean Service Co (Chas R Anderson) carpet & uphol cln 40 Mc Carter Av (FH)
Durestewicz Anthony Jr h283 Spring St Apt 2b
Durham Henry Jr (Anna) driver Atlantic San h45 Prospect Av
Durkin Phyllis studt r201 Silverside Av (LS)
Durkin Robt studt r201 Silverside Av (LS)
Durkin Thos studt r201 Silverside Av (LS)
Durko A P h50 Locust Av Apt 32
Durko Michl J Jr (Lisa J) h122 Mc Laren St
Duryee Stanley L retd h36 Riverside Av Apt 101
D'Usseaux Walter (Helene) tchr Mon Conservatory h112 Church St (LS)
Dutcher Derek studt r5 Holly La (FH)
Dutcher Olivia S (Wid Howard J) slswn Ray Van Horn Agcy h5 Holly La (FH)
Duym Cath studt r48 E Queens Dr (LS)
Duym Eliz studt r48 E Queens Dr (LS)
Duym Wm C (Irene J) eng Western Elec h48 E Queens Dr (LS)
Dwight Norman J (Ann M) serv mech J & J Swimming Pool h22 Marion St
Dwyer Cath T Mrs h43 Salem La (LS)
Dwyer Nancy D studt r43 Salem La (LS)
Dwyer Rosemary C studt r43 Salem La (LS)
Dwyer Thos V (Constance W) acct exec (Newark) h195 Silverside Av (LS)
Dyer Eliz h20 Oldfield Pl
Dyer Wayne R (Serendipity Paraclete) rAtlantic Highlands
Dyke H Gordon h134 Little Silver Pt Rd (LS)
Dynamic Sales Co (Thos B Schweers) 50 Hilltop Ter
Eads Ken h158 Newman Springs Rd
Eagan Anne h283 Spring St Apt 8b
Eagan Peter M h69 Northvale Av (LS)
Eager Robt W Jr (Susan D) undwrtr Genl Rein Ins Corp (N Y C) h8 Buttonwood Dr (FH)
Eardley James J (Madeline R) civ eng U S Govt h208 S Winding Way (LS)
Earle Charles C (Gertrude R) right of way man JCP&L h64 Peters Pl
East Orange Mill Ends Shops (Martin A Lunin) 137b Broad St
East Side Park 34 Harrison Av
Easterbrook John M (Kath) retd h31 Mc Carter Av (FH)
Eastern Protection Sales Corp John J Smith Pres James B Casey V-Pres mfrs agts mtl parts 50 Birch Av (LS)
Eastmond Wm R (Victoria A) emp Asbury Park Press h9 Prince Pl (LS)
Eastwick Harold (Karen) mgr Scoreboard (W Long Branch) h259 Dartmouth Av (FH)
Ebel Dallas (Roseann) h138 Bodman Pl Apt 17
Eberhardt Fred H (Muriel) exec Natl Biscuit h252 Hance Rd (FH)
Eberhardt J h28 Riverside Av Apt 9j
Ebert Norma J clk Monmouth Reg High Sch h81 Rumson Rd (LS)
Ebner Carpet Center John C Ebner Pres 29 E Front St
Ebner John C (Mabel) pres Ebner Carpet Center rW Long Branch NJ
Ebner Robt (Barbara) lab Ebner Carpet Center rOakhurst NJ
Echo Press The (Arnold C Rock) prntrs 145 W Bergen Pl
Eckart Merwin C (Mary G) driver Shore Bev h147 Hance Rd (FH)

Who Sells It?

Is Answered by the Classified Business Lists in this Directory

Little Silver Liquors, Inc.
WINES—CORDIALS—LIQUORS—BEER
Free Delivery—Gift Wrapping Our Specialty
497 Prospect Ave., Little Silver, N.J. 07739 **Tel. 741-3343**

Eckel Anne M Mrs recpt-sec Massell & Marcellus h27 Spring Ter Apt A
Eckert J Edna (Wid Ralph R) retd h66 Riverside Av Apt 5
Eckhardt Edgar (Jane) tchr Brookdale College h219 Broad St
ECONO CAR OF RED BANK John Distasio President, Auto Rentals, Limousine Service, Personalized Experienced, Efficient Service, Rent An Econo-Car And Save! 415 Shrewsbury Av (Shrewsbury 07701) Tel 747-0173 (See Index To Advertisers)
Economy Drug Store (Bert S Morgovsky) 165 Shrewsbury Av
Economy Shoe Repair (Edmund P Talarico) 212 W Front St
Eddy Mary E (Wid Wm) retd r17 Leroy Pl Apt 2
Edelman Eric studt r444 River Rd (FH)
Edelman Milton (Frederica) lwyr h444 River Rd (FH)
Edelmann Rosel K (Wid Frank) retd h43 Maple Av (FH)
Edelstein Monroe A (Arlene) photog 39 Gillespie Av (FH) h39 Gillespie Av (FH)
Eden Walter (Helen) brigadier Saivation Army h38 Forrest Av (FH)
Edenson Harold health ofcr Boro Of L S rLong Branch NJ
Edgar Mona W (Wid Gordon) retd h239 Spring St Apt C1
Edies Luncheonette (Edith Bacigalupi) 164 Rumson Rd (LS)
Edmond Clarence parole ofcr N J Bur Of Parole rLong Branch N J
Edmonds Roy (Spot Taxi) rNew Shrewsbury N J
Edmonston Robt (Carol) sls h33 Waverly Pl
Edmund E (The Commercial Press) rOcean Port NJ
Edward Kem (Phoebe) reg mgr INS h73 Linden Dr (FH)
Edwards Betty Mrs h15 Tilton Av
Edwards Danl G (Eleanor W) acct Western Elec h194 Prospect Av
Edwards Evelyn retd h50 W Front St Apt 3j
Edwards F Melvin (Wahneeta) dentist 96 W Front St r570 Navesink River Rd
Edwards H W h17 Harrison Av
Edwards & Hanly T Willner Mgr stock brokers 170 Broad St
Edwards Helen T (Wid Aaron T) retd h345 Broad St Apt 12
Edwards Herbert D (Marion T) retd h79 Lake Av (FH)
Edwards Herbert E (May D) retd h345 Broad St Apt 18
Edwards J with Geo Post & Son h3 Molly Pitcher Village Ct
Edwards James (Barbara) h27 Elmwood La (FH)
Edwards James A h18 Pinckney Rd
Edwards James E (Wisie) gdnr h97 3d St (FH)
Edwards Macio W (Rose R) constn wkr (Seabright) h71 Maple Av (FH)
Edwards Robt (Radiofone Corp) r103 E Front St
Edwards Robert L (Marie) acct h293 Spring St Apt C
Edwards Sadie h252 S Bridge Av
Edwards Uffredo L ofc wkr Edwards Industrial Center (Matawan) h16 Alston Ct
Edwards Willie h136 Shrewsbury Av
Eelman Jacob (Kath) retd h21 Parker Av (FH)
Effertz Gerhard (Emmi K) retd h11 Fisher Pl
Eford Donna r840 River Rd (FH)
Efros Peter E (Ellen) lwyr (Toms River Nj) h32 Buena Vista Av (FH)
Efthyvovlov Alma Mrs h7 Minton La (FH)
Egan James E (Judith H) stockbroker Oppeheimer (NYC) h94 Linden Dr (FH)

REALTOR®
REDDEN AGENCY
INSURORS REALTORS
LIST WITH US FOR IMMEDIATE ACTION
Tel. 741-9100
MEMBER OF MULTIPLE LISTING SERVICE
301 Maple Av. Cor Bergen Pl. Hwy 35, Red Bank, N.J. 07701

Where To Buy?
Consult the Classified Business Lists In This Directory

JOSEPH G. McCUF, Inc.
REALTOR - MEMBER OF MULTIPLE LISTING
Homes - Farms - Estates - Water Fronts
30 Ridge Rd. Tel. 201-842-2760 Rumson, N.J. 07760

Est. 1933
OIL DELIVERY Inc.
Mobil
Mobilheat
Luxaire
• Fuel Oil • Air Conditioning • Oil Burners
Sales and Service
3 Herbert St. Red Bank, N.J. 07701 Tel. (201) 741-0610

Egan James S (Patricia M) emp Young Presidents (NYC) h532 River Rd (FH)
Egan John J (Anne H) acct USAF h54 Crest Dr (LS)
Egan John M studt r64 Harding Rd
Egan John P nurserymn Lovett's r26 Wallace St
Egan Maureen A studt r64 Harding Rd
Egan Thos P r64 Harding Rd
Egan Thos R (Ruth) emp J C P & L h64 Harding Rd
Egeland Barney T (Nellie B) genl contr 66 Fair Haven Rd (FH) h66 Fair Haven Rd (FH)
Egeland Gail studt r16 Hendrickson Pl (FH)
Egeland Nancy studt r16 Hendrickson Pl (FH)
Egeland Odin T (Dorothy) surveyor Harold J Seldin h16 Hendrickson Pl (FH)
Eggers Albert (Kate) retd h42 Amelia Cir (LS)
Eggleston Cornelia Mrs retd r94d River St
Eggleston Geo D (Yon) retd h64 Leighton Av
Eggleston Joseph hlpr Mon Silversmiths h94d River St
Eggleston Robt studt r64 Leighton Av
Egner Geo A (E Ruth) agt Prudential h12 Forrest Av (FH)
Ehlers Dorothy Mrs ins (NY) h113 Wallace St
Eichin Emile R (Norine E) steward David Marks h66 Shrewsbury Av
Eichman Charles H (Violet A) ins broker Julius Finn (NY) h72 Riverside Av Apt 40
Eiffel Liquors (Robt Kaflonites) 184 Monmouth St
Eigenranch Allen h21 Leroy Pl Apt 2f
Eiseman Larry (Ethel) (Contessa D'Or) h18 Carolyn Rd (LS)
Eiseman Shelley D studt r18 Carolyn Rd (LS)
Eisenman Norbert glazier Morris Plate Glass rSprings Lake Heights NJ
Eisenstein Lawrence dir Children Psychiatric Center rLincroft NJ
Eisner Building 54 Broad St
Eisner Gerald (Kathryn) asst treas Sego Realty Ltd rScarsdale NY
Eisner Lester Jr (Margt) v-pres-treas Sego Realty Ltd rNew York NY
Eisner Memorial Library (Red Bank Pub Library) 84 W Front St
Eisner Monroe (Frances) pres Sego Trading Corp h190 Prospect Av
Eisner Robt S (Marilyn M) pres Sego Realty Ltd h190 Prospect Av
Eitelbach David (Sarah) eng Bell Labys (H) h54 Little Silver Pt Rd (LS)
Eitoff Louis retd r45 Leroy Pl
Ekdahl John F rep Fahnestock & Co r18 Buttonwood La (Rumson)
Ekleberry Dorothy Mrs h138 Fair Haven Rd (FH)
Ekleberry K h38 Rector Pl
El Matador-Men Hair Styling (Dominick Proconio) 312 Willow Dr (LS)
El Panama Clothes (Geo Williams) 64 S Bridge Av
Elbert Lillian M (Wid Edw F) retd h14 Crest Dr (LS)
Elbrecht Linda ofc sec Reussille Cornwell Mausner Carotenuto h90 Throckmorton Av Apt C
ELECTRO IMPULSE INC Mark Rubin President Electronic Equipment And Supplies, 116 Chestnut St (07701) Tel 741-0404
Electrolux Corp Jacob Yoson Mgr sls & serv 508 Prospect Av (LS)
Electronic Assistance Corp (Radio Marine Corp) Herman E Anstait Jr Chairmn Of Bd C Webber Parrish V-Pres & Genl Mgr mfrs electronic equip 20 S Bridge Av

More goods are bought and sold through the Classified Business Lists of the Directory than by any other medium on earth.

MONMOUTH COUNTY'S MORNING NEWSPAPER
DAILY RECORD
70 S. Seventh Ave. Long Branch, N.J. 07740
Telephone (201) 222-1000

Elenbaas Eyvonne studt r62 Spruce Dr (FH)
Elenbaas Frits (Elisabeth) eng Bell Laby (Holmdel) h62 Spruce Dr (FH)
Elgrim Ernest E (Marguerite) (Tubby's Shell Serv) h145 Park Rd (FH)
Elgrim Ernest E (Marguerite) (Tubby's Shell Serv Sta) h257 Maple Av
Elgrim Ernest E Jr (Gail) (Tubby's Shell Serv Sta) r145 Park Rd (FH)
Elgrim Geo A Jr (Viola M) real est appraiser h14 Alwin Ter (LS)
Elio Greg h26 W Front St
Elkind Nancy B studt r12 Silverwhite Rd (LS)
Elkins Fred H (Helen S) mech Bayshore Auto h57 Forman St (FH)
Elkins Helen S Mrs slswn Vogel's r57 Forman St (FH)
Elko Joseph F (Dorine A) eng R C A (Heightstown) h133 Winding Way (LS)
Ellegood Michl S (Stephanie K) emp F M h22 Judith Rd (LS)
Elliott Edwin O (Barbara W) mathematician Bell Laby h23 Sunnycrest Ct (LS)
Ellis David (Linda) eng Interdata (O) h26 Crest Dr (LS)
Ellis Edwina H retd h91 Forrest Av (FH)
Ellis Eleanor member Boro F H Council
Ellis Grace B h77 Church St (FH)
Ellis James C Jr (Cornelia) asst sec mgr Sears (Middletown N J) h145 River St
Ellis John M (Pearl V) emp Bendix h48 Drummond Av
Ellis Kathleen r244 Cambridge Av (FH)
Ellis Miriam r139 Catherine St
Ellis Office Supply Co (W James Ellis) 162 Monmouth St
Ellis Pearl (Wid Arth) retd h139 Catherine St
Ellis W James (Ellis Office Supply)
Ellis Walter C h122 Riverside Av Apt 6e
Ellis Wm C phys 43 W Front rRumson N J
Ellis Wm H (Eleanor A) telev eng (Nyc) h244 Cambridge Av (FH)
Ellis Wm H Jr studt r244 Cambridge Av (FH)
Ellison Helen M (Wid Fred A) retd h73 Crest Dr (LS)
Ellison James R r49 Salem La (LS)
Ellison John R (Margt N) prod eng FM h49 Salem La (LS)
Ellison Joseph retd r37 Prospect Av
Ellison Patrica M studt r49 Salem La (LS)
Ellor Geo A (Dorothy) retd r81 Seven Bridges Rd (LS)
Elman Robt E (Carol A) slsmn DIAL h92 Lake Av (FH)
Elmore Kenneth serv mgr Anderson Music rMiddletown NJ
Elphick Wm B (Doris V) pntr h231 River Rd
El Sayad El Meshawy (Lila) intern Riverview Hosp h27 W Front St
Elsie's Sub Shop (Samuel J & Joyce Farrel) restr 74 Monmouth St
Elting Harold H Mrs tchr Knollwood Sch h22 Manor Dr
Elwood Cath e s clerk State Dept Of Labor & Industries rBelford NJ
Elzie Cheryl r1 Cedar St
Elzie Frances Mrs h1 Cedar St
Embury United Methodist Church Rev Benj M Stillwell Pastor 55 Church St (LS)
Emerson Adelaide V (Wid Ray) retd h229 Maple Av
Emerson John asst mgr Sherwin Williams rPerth Amboy
Emery Robt W mgr Beneficial Finance Co rOld Bridge NJ
Emmons Albert recording sec Carpenter's Union Local No 2250 rWall Twp NJ
Emmons Bernadette S ofc sec Anderson Bros r533 Sycamore Av (S)

C. W. GRIMMER & SONS, Inc.
EST. 1927
Steel Fabricators
Fire Escapes - Ornamental Iron Work
Burglar Guards - Metal Work
75 Gilbert St. Tel. 741-2189 — 741-9294 New Shrewsbury, N.J. 07701

Who Sells It?
Is Answered by the Classified Business Lists in this Directory

Emmons Charles H (Bertha R) repr Pilot Elec (Neptune) h27 Locust Av (FH)
Emmons Myrtle L (Wid Willard) retd h27 Locust Av (FH)
Emmons Ronald M (Carlotta) acctg mgr N Y Tel h243 Dartmouth Av (FH)
Empire Garage (Lathan C Hawkins James E Hawkins) auto repairing 32 W Front St
Empire Travel Co (Richd Herman) 16 Church St (LS)
Emrich Marie opr Franchico's Coiffures rShrewsbury
Enander Peter C (Maureen K) ins sys Chubb & Son (NYC) h54 Lovett Av (LS)
Enderlin Raymond mgr Morey La Rue Cln rPoint Pleasant NJ
England Bruce studt r54 Mc Carter Av (FH)
England Erna r140 Park Rd (FH)
England John (Pauline) driver Boro Water Dept h41 Hudson Av
England Lester H (Esther M) carp h8 Haggers La (FH)
England Lester W (Mary C) carp FM h54 Mc Carter Av (FH)
England Raymond E (Rose M) supt Boro Pub Utilities h15 St Nicholas Pl
England Russell W (Sallie W) constn supt h126 Church St (FH)
England Walter lab Red Bank Boro Sewerage Plant rClinton Pl
England Walter L H (Eliz B) with Boro Sanitation Dept h31 W Westside Av
Engle Lee A (Restorations) rMonmouth Beach
Engle Lee A Restorations China Glass Paintings (Lee A Engle) objects of art 771 River Rd (FH)
English C Donald (Margt C) pres-treas Mount-English Sls h35 Cooney Ter (FH)
English D M h38 Tower Hill Av
English Ethel M (Wid Chas R) retd h15 Vista Pl
English Margt C Mrs chairmn Library Bd Boro Of Fh r35 Cooney Ter (FH)
English Margt K studt r35 Cooney Ter (FH)
Engstrom C R h185 Hance Rd (FH)
Ennes Gil (Larse Corp) h530b Prospect Av (LS)
Ennis Frank (Constance) emp Monmouth Pk h27 Spring Ter Apt B
Ennis Nathaniel F (Anne P) mach opr Walter Kidde h19 Bank St
Enright J Lee h36 Riverside Av Apt 207
Enright James A (Dorothy E) acct h27 Woodland Dr (FH)
Enright Marguerite retd h22 Spring St
Enright Marguerite (Wid G L) h130 Manor Dr
Enright Robt L (Mae A) dist mgr Sears h164 Hance Rd (FH)
Ensley Thos h167b Branch Av
Ensley Thos E glazier Atlantic Glass r27 Elm Pl
Enyart Mary R clk I F F (Union Beach) r41 Spring St
Enyart Peggy ofc wkr N J Bell Tel r41 Spring St
Enyart R Bernice Mrs ofc sec Raymond L Cunneff h41 Spring St
Enzerink Gerhardus J (Pieta) capt Port Auth (NYC) h8 Rutgers Dr (FH)
Epi-Curious (Marcella Hanson) gourmet shop 811 River Rd (FH)
Epifano Arth A (Helen L) retd h32 Madison Av
Episcopal Church Of The Holy Communion Rev Fredk E Preuss Pastor 706 River Rd (FH)
Epps Cath Mrs retd h22 Evergreen Ter
Epps Wm h33 W Bergen Pl
Eremich Anne recpt Robt Oherhand h28 Riverside Av Apt 11j
Erickson Arth E h88 Manor Dr
Erickson C h66 Pinckney Rd
Erickson Gustav emp Douglas Electric rPort Monmouth NJ
Erickson J h105 Locust Av Apt 22
Erickson Theo asst jan United Meth Ch rRb
Ericson Norman W (Jean H) h75 Fair Haven Rd (FH)
Erikson Charles H (Elin) constn supt Fatgeler h7 Manor Dr

SEABOARD SERVICE
GENERAL MOTORS DELCO-HEAT
ICE—FUEL OIL
Oil Burner Sales — 24 Hour Service
400 Broadway, Long Branch, N.J. 07740 Tel. (201) 741-0248

Ern Rocque h188c Broad St
Ernst Eliz S retd h16 W Front St Apt A1
Ernst Fred H h340 Rumson Rd (LS)
Ernst Irene h29 Spring Ter
Erving Asher B (Bertha E) retd h231 Branch Av (LS)
Erving James P (Judith) asst eng Riverview Hosp h85 Shrewsbury Av
Erxleben Dorothy Mrs h239 Spring St Apt A9
Esberg Donald G wrtr h21 Holly Tree La (LS)
Eschelbach Arth F r9 Pearl St
Eschelbach Joseph O (Ruth M) managing editor Reco Daily Record h9 Pearl St
Eschelbach Paul J studt r9 Pearl St
Eschelbach Wilhelmina retd r125 W Front St
Eskridge Stanley (Doris) h32 Locust Av
Esposito Robt M (Mildred R) plant mgr Lb Mfg (LB) h45 Riverside Av
Esposito Thos (Romelia) retd h41 Riverside Av
Estelle Ruth M (Wid Saml S) retd h20 Mount St
Eter Cath h11 E Sunset Av
Etienne Serge A (Marie G) retd h42 Poplar Av (FH)
Eugene Harvey J (Carita L) mgr Wall Lincoln Mercury h561 Branch Av (LS)
Eulmer Veronica M Mrs retd h131 Woodland Dr (FH)
Eulner Francis J (Bernadette) h7 Pirate Cove Rd (LS)
Euman Robt (Mary) bldg supt Shrewsbury Manor Apts h66 Riverside Av Apt 1
Evan Raphael psychologist 43 W Front St Rm 18
Evans Barry (Ruth R) emp Ingersoll Rand (East Bruns NJ) h18 Elmwood La (FH)
Evans Charles D (Marion M) mach N A D (Freehold) h105 Jackson St (FH)
Evans Frank J (Margt M) retd h5 Pirate Cove Rd (LS)
Evans Harold R (Sally L) (Grossinger & Heller Agcy) h451 Little Silver Pt Rd (LS)
Evans Harry S (Gloria C) (Harry's Serv Garage) h97 W Sunset Av
Evans Harry S Jr r97 W Sunset Av
Evans Hayden W retd h11 Holly Tree La (LS)
Evans Lynn S studt r595 Harding Rd (LS)
Evans Morris h15 Gillespie Av (FH)
Evans Robt M (Jean S) acct exec Humble Oil h595 Harding Rd (LS)
Evans Robt M Jr USA r595 Harding Rd (LS)
Evans Roger R (Mary C) h65 Oaklawn Rd (FH)
Evans Sally L Mrs (Grossinger & Heller Ins Agcy) r451 Silver Point Rd (LS)
Evanson Edw W (Marjorie E) h96 Battin Rd (FH)
Evarts Danl E (Carol D) furn constn Fay & Evarts h10 Briarwood Rd (FH)
Everett Bennie B (Rose O) mason h27 E Westside Av
Ewald Heinz W (Hazel L) policemn C R R Of NY h24 South St
Ewald Wm B (Dorothy M) dumper Atlantic Pile (MAT) h31 Riverside Av Apt 2
Ewart Robt E retd h133 Maple Av
Ewen Penny recpt Bertram Feinswog rRumson NJ
Ewing Ann r39 Lippincott Rd (LS)
Ewing Eden S Jr (Mary J) retd h133 Hudson Av
Ewing Garritt Jr studt r39 Lippincott Rd (LS)

REALTOR®
John F. Anderson Agency
REAL ESTATE
MEMBER MULTIPLE LISTING SERVICES
636 RIVER ROAD, FAIR HAVEN, N. J. 07701
TEL. 201 - 741-4477
2780 HWY. 35 HAZLET, N. J. 07730
TEL. 739-1515

Where To Buy?
Consult the Classified Business Lists In This Directory

Ewing Gerritt (Dorothy) lwyr Irving Trust h39 Lippincott Rd (LS)
Eyrich Geo H (Dorothea) (Red Bank Animal Hosp) h132 E Newman Springs Rd
Fabiano Nicholas field serv formn Milor Air Cond
Fabry Howard F (Mildred F) (The Corner Rm Coffee Shop) h275 Hance Rd (FH)
Fagan James (Beth) sgt L S Boro Police Dept h33 Orchard Pl (LS)
Fagan Kath (Wid Raymond) retd h44 Orchard Pl (LS)
Fagan Thomas J (Anne J) emp G A F Corp (NYC) h617 Prospect Av (LS)
Fager Mae A r177 Cambridge Av (FH)
Fahad Bob (John Subs) rEdison
Fahay Mich P (Barbara A) marine lab Highlands h83 Standish Rd (LS)
Fahey Joseph J (Barrie) emp Hosp Info Sys h21 Brook Ter (FH)
Fahnestock & Co Harvey R Tappen Mgr stocks & bonds 30 Linden Pl Rm 1
Fahy Margt F ofc sec (FM) h423 Branch Av (LS)
Fahy Maude E ofc sec (FM) r423 Branch Av (LS)
Fair Haven Book Store (Horace Smith) 759 River Rd (FH)

FAIR HAVEN-BOROUGH OF

MUNICIPAL BUILDING, 748 River Rd (FH), Tel 747-0992
ASSESSOR, Joseph F Hunter, 748 River Rd (FH), Tel 747-4100
ATTORNEY, Wm R Blair Jr, 748 River Rd (FH)
BOARD OF HEALTH, Ralph W Lemp Pres, Frank S Moran Jr V-Pres, 748 River Rd (FH)
BOARD OF LOCAL ASSISTANCE, Walter Seymour Jr Chairmn, 748 River Rd (FH)
BOARD OF RECREATION, David C Maloney Dir, 748 River Rd (FH)
BUILDING INSPECTOR, Thos W Carlock, 748 River Rd (FH)
CIVIL DEFENSE, Robt H Wallace Dir, 748 River Rd (FH), Tel 747-3946
CLERK, Roy W Nelson, 748 River Rd (FH),
COUNCIL, Edw R Scheffer Pres, Wm C Rue, Ralph S Weaver, W R Edw Kiely Jr, Tyra M Boyd, Eleanor Ellis Members, 748 River Rd (FH)
ENGINEER, Henry F Labrecque, 748 River Rd (FH)
FINANCE & ADMINISTRATION DEPARTMENT, Edw R Scheffer And Tyra M Boyd Members, 748 River Rd (FH)
FIRE DEPARTMENT, Clarence N Cook Jr Chief, 645 River Rd (FH)
FIRST AID, Wm P Lang Jr Capt, 645 River Rd (FH)
HEATING INSPECTOR, Julian J Tuzik, 748 River Rd (FH) Tel 741-3196
JUDGE, Hon Arth P Siegfried, 748 River Rd (FH)
LIBRARY, Barbara Cottrell Dir, 748 River Rd (FH), Tel 747-5031
LIBRARY BOARD, Mrs Margt C English Chairmn, Chester R Haig, Mrs Margt T Haas, Marion Parker, Edw R Scheffer, Mrs Teresa M Daubenschmidt Members, 748 River Rd (FH)
MAYOR, Hon Robt A Matthews, 748 River Rd (FH),
PLANNING BOARD, C Donald English Chairmn, Mrs Brenda R Fugate Sec, 748 River Rd (FH)
PLUMBING INSPECTOR, Julian J Tuzik, 748 River Rd (FH)
POLICE DEPARTMENT, Carl J Jakubecy Chief, 748 River Rd (FH), Tel 747-0991

FAIR HAVEN-BOROUGH OF—CONTD

PUBLIC AFFAIRS AND PLANNING DEPARTMENT, Tyra M Boyd Chairmn, Wm C Rue, Ralph S Weaver Members, 748 River Rd (FH)

PUBLIC SAFETY DEPARTMENT, W R Edw Kiely Chairmn, Edw R Scheffer Member, 748 River Rd (FH)

PUBLIC WORKS DEPARTMENT, Ralph S Weaver Chairmn, John J O'Rourke And W R Edw Kiely Jr Members, 748 River Rd (FH)

REGISTRAR OF VITAL STATISTICS, Roy W Nelson, 748 River Rd (FH)

SHADE TREE COMMISSION, John C Holt Chairmn, 748 River Rd (FH)

TAX COLLECTOR, Melvin P Stout, 748 River Rd (FH),

TREASURER, Roy W Nelson, 748 River Rd (FH)

ZONING BOARD OF ADJUSTMENT, Fredk W Rose Chairmn, 748 River Rd (FH)

Fair Haven Esso Station (Raymond J Miller) 554 River Rd (FH)
Fair Haven Hardware (Eli Shooman) 752 River Rd (FH)
Fair Haven Memorial Park 753 River Rd (FH)
Fair Haven Municipal Building 748 River Rd (FH)
Fair Haven Pharmacy (Harold A Margoles) 754 River Rd (FH)
Fair Haven Stained Glass (Geo Kunze) 769 River Rd (FH)
Fair Haven Sunoco Station (Ron W Jones) 624 River Rd (FH)
Fair Haven Yacht Works (Carl A Gerding) build opr & sales 75 De Normandie Av (FH)
Fair Haven Youth Center 51 Fisk St (FH)
Fair Joseph retd h40 Riverside Av Apt 9g
Fairley Dorothy h107 River St
Faisley Patricia h36 W Bergen Pl
Falcone Edith E retd h132 South St Bldg 10 Apt D
Falconer David D (Marcia M) eng Bell Tel Labys (Holmdel) h11 Caro Ct
Falconer Dorothy h99 Madison Av
Falk Miriam (Minnie's Plant Shop) r6 Conway Ct
Falkner John (Helen C) retd h66 Kemp Av (FH)
Fallica Anthony C pharm H T Young Pharm rRumson NJ
Fallows Jane R (Wid Harry W) ofc sec FM h107 Forrest Av (FH)
Falotico James studt r298 Hance Rd (FH)
Falotico Raquel studt r298 Hance Rd (FH)
Falotico Rocco (Mary F) (Perry's) h298 Hance Rd (FH)
Falotico Thos studt r298 Hance Rd (FH)
Falvo Anthony J (Marianne) tchr Middletown h63 Tower Hill Av
Falvo Joseph J (Vera A) member Boro Council h98 Herbert St
Falvo Viola (Wid Peter) retd r11 Hasler La (LS)
Falzo Frank driver Better Housekeeping Shop rLong Branch
Family Ski School Inc Mrs Dorothy E Blair Pres Geo A Blair V-Pres- Treas 28 Linden Pl
Famulary John F (Mildred C) adv dir Red Bank Register h91 Princeton Rd (FH)
Famulary John F Jr studt r91 Princeton Rd (FH)
Famulary S h45 Parker Av (FH)
Fanning Kath C (Wid Clarence E) retd h71 Queens Dr (LS)
Fanny Farmer Candy Shops Inc Gertrude Welsh Mgr 44 Broad St
Fantone Barbara (Wid Charles B) h66 Manor Dr
Far Horizan-Jewelry (Bruce Burroughs) 30 Monmouth St
Faragalli W h28 Riverside Av Apt 8f
Faralla Raoul H (Carol) contract price analyst U S Govt h79 John St
Farazalli Frank h192 Manor East
Fargo Charles retd h75 Monmouth St
Fargo H h8 Maple Av Apt 1a
Farino Carl studt r146 Hudson Av
Farino Kathryn r146 Hudson Av

J. J. KING TIRE CO.
OVER 23 YEARS EXPERIENCE
Quality Tires - Passenger Cars and Foreign Cars
Truck Fleets - Road Service
62 West Bergen Place (07701) Tel. 741-4604 — 741-4654

More goods are bought and sold through the Classified Business Lists of the Directory than by any other medium on earth.

Farlee E Co John H Van Kirk Mgr inv 43 W Front St Rm 16
Farley Audrey E Mrs h22 Mount St
Farley Bruce K USN r1 Westwood Rd (LS)
Farley Gail studt r134 Church St (FH)
Farley Genevieve M (Wid Lee J) retd r1 Westwood Rd (LS)
Farley James J (Nellie) prntr Newark Star Ledger h665 River Rd (FH)
Farley Jeffery studt r134 Church St (FH)
Farley John A (Barbara) research analyst Prudential (Newark) h53 Edgewood Av (LS)
Farley Lawrence J (Mary R) h134 Church St (FH) Fm
Farley Lawrence M studt r134 Church St (FH)
Farley Lois V Mrs tchr Ls Bd Educ r1 Westwood Rd (LS)
Farley Peter (Alva W) retd h12 Oak Pl (FH)
Farley Richd H (Lois V) retd h1 Westwood Rd (LS)
Farley Richd L USN r1 Westwood Rd (LS)
Farley Steven studt r134 Church St (FH)
Farmer Dorothy Mrs sls woman Allaire-Farrow Agcy rRumson
Farmer Helen M r20 Bernard Ter (LS)
Farr Amanda R (Wid Wm) slswn Madlyn Shop h81 Church St (FH)
Farr Rose A h2 Crozier Ct (FH)
Farrell Arth (Karyn F) surveying T & M Assoc (Middletown NJ) h26a Oldfield Pl
Farrell James F (Irene M) h15 Alston Ct
Farrell Joyce Mrs (Elsie's Sub Shop) rMiddletown NJ
Farrell Motors (Robt Farrell) 333 Willow Dr (LS)
Farrell Robt (Farrell Mtrs) rBellford NJ
Farrell Saml J (Elsie's Sub Shop) rMiddletown NJ
Farrelly Mary Mrs slswn Crown Gifts rSea Bright NJ
Farrington Graham M (Eliz) sls mgr US Pipe & Fdry h53 Oaklawn Rd (FH)
Farrington Margo studt r53 Oaklawn Rd (FH)
Farrington Warren W (Madelyn) clk SO h147 Lexington Av (FH)
Farrington Zoe studt r53 Oaklawn Rd (FH)
Farrow Douglas R USAF r93 Willow Dr (LS)
Farrow Hubert M Jr (Ann R) pres Allaire-Farrow Agcy h93 Willow Dr (LS)
Farrow Nancy A studt r93 Willow Dr (LS)
Farrow Nathl (Mamie) h75 Herbert St
Farry Elsie P h132 South St Bldg 4 Apt D
Farry H Earl Mrs retd r310 Broad St
Farwell Susan clk-sten NJ Rehabilitation Comn rRumson
Fary Leo A (Ann) photog FM h118 Harrison Av (FH)
Fasano Diane r79 Harrison Av
Fasano Ernest (Eliz M) (Doremus Russell Fasano & Nicosia) h79 Harrison Av
Fasano Michl studt r79 Harrison Av
Fascelli Biagio (Napoli Pizza) h85 Leonard St
Fashion Beauty Salon (Mrs Ann Fishman) 67 Riverside Av
Fashion Fair (Geo Yanko) 65 Broad St
Fashions By Lynn dress shop 28 Prospect Plaza (LS)
Fasulo Robt P (Anne) (Mt Carmel Guild) (Newark) h19 Highland Av (FH)
Fates Irene h80 Prospect Av
Fautz Anna S (Wid Wm F) retd h36 Parker Av (FH)
Favin Carol studt r75 Garden Rd (LS)
Favin David L (Marion) eng Bell Laby (Homdel N J) h75 Garden Rd (LS)
Favin Jean studt r75 Garden Rd (LS)
Fay Arth S h28 Riverside Av Apt 1c
Fay Charles (Chucks Barber Shop) rBricktown NJ
Fay Don retd r131 Hudson Av
Fay Lawrence A (Pearl M) eng Bell Laby h179 Hance Rd (FH)

Fazekas Frank h39 Waverly Pl
Fazzone Anna Mrs dental asst F Melvin Edwards r214 Branch Av (LS)
Fazzone Armando (Anna) emp FM h214 Branch Av (LS)
Feakes F Lee retd h85 Madison Av
Featherman Joseph A (Esther M) retd h53 Wallace St
FEDERAL BUREAU OF INVESTIGATION UNITED STATES DEPARTMENT OF JUSTICE, Headquarters Office, United States Post Office And Court House Bldg (Newark, N J; 07101) Tel 622-5613
Fedor Robt (Joan) r300 Spring St
Fedrochack Angnes h19 Leroy Pl Apt 1
Feeney Harry retd h152 South St Apt C
Feeney Jennie M r55 E Sunset Av
Feeney Joseph pntr r55 E Sunset Av
Feeney Wm F retd h55 E Sunset Av
Feeny Charles h32 Williams St
Feeny David studt r47 Mc Carter Av (FH)
Feeny John V (Linda) switchmn NJ Bell h50 Mc Carter Av (FH)
Feeny Wm (Judith) h47 Mc Carter Av (FH)
Feeny Wm O (Rose H) retd h32 Mc Carter Av (FH)
Feigenbaum R h28 Riverside Av Apt 5c
Feigenwinter John (Colleen) plmb h102 Church St (FH)
Feilshus Sam (Ann H) whse mgr FM h181 Manor East
Feinswog Bertram dentist 97 Maple Av rRumson NJ
Feiring Bruce C (Phyllis M) v-pres Walter Heath Co r62 Hillcrest Rd (FH)
Feist Richd S (Carolyn L) stock broker Newark h68 Battin Rd (FH)
Feit Sarah (Wid James) r17 Elmwood La (FH)
Felder Alex C (Josephine A) (Little Silver Esso Serv Centre) rEatontown
Feldman Joel phys 133 Maple Av rRumson NJ
Feldman L K h94 Hance Rd (FH)
Feldt Harry (Bessie) retd h13 Spring Ter Apt B
Feline Animal Hospital (Ken Shaw) 675 Branch Av (LS)
Felix Bernard (Louise) retd h36 Riverside Av Apt 306
Fell J Arth (Lillian A) retd h128 Manor Dr
Felleman Ellis L (Helen M) retd h18 Highland Av
Fellows Edith legal sec Herbert H Fine r283 8a Spring
Felshman Harry (Edna) liquors 228 W Bergen Pl h228 W Bergen Pl
Felsman John P (Trudy) dep chf F H Boro Fire Dept h124 Church St (FH)
Felsmann Bruno R (Regina O) metal wkr FM h89 3d St (FH)
Felsmann Rudolph J (Vera) (John A Felsmann & Sons) hRear 132 Fair Haven Rd (FH)
Felter Theo H (Marranne) h19 Haggers La (FH)
Fennell Blair (Veronica) recruiter U S M C h116 Harrison Av (FH)
Fenner Freddy (Irene) lab h20 High St
Fennick J h321 Spring St Apt 25
Fenton Hazel F Mrs retd h40 Riverside Av Apt 8n
Ferguson Cameron G studt r186 S Queens Dr (LS)
Ferguson Geo H (Barbara C) personnel mgr Mut Ins (NYC) h186 S Queens Dr (LS)
Fernandez Filemon (Madalia I) jan L B Dept Educ h106 Shrewsbury Av
Ferragine Pasquale (Mary) retd h78 Herbert St
Ferragine Patsy J (Marie I) jwlr mgr Bamburgers h173 Maple Av
Ferragine Robt (Patricia) (Robert's Coiffure) h22 Hudson Av
Ferraina Joseph (Theresa M) mach opr Bridge Sportswear h128 Shrewsbury Av
Ferraina Joseph Jr (Margt) servmn A-C Radio & Television r128 Shrewsbury Av
Ferrante Ann L agt NY&LB h12 Manson Pl (LS)

Ferrante Rose A ofc sec r12 Manson Pl (LS)
Ferrar Richd K (Blanche A) emp Lexington Std Carlstad h240 Fair Haven Rd (FH)
Ferrari Ygo (Zeny) tailor Braddocks Apparel (E) h39 Oakland St
Ferraro Angelo C (Rose M) driver Crate's Beverages r20 Park Pl (RP)
Ferraro Mary fcty wkr h16 Rector Pl
Ferraro Steph L (Theresa S) mgr Anderson's Music rSpring St (LS)
Ferretti Anita r106 Spring St
Ferri Lonnie h240 River Rd
Ferrigno Fredk A (Laura D) retd h25 Bank St
Ferrigno Michl electn Pingataro Elec r25 Bank St
Ferro Wm V (Theresa C) barber FM h60 E Sunset Av
Ferrogine Frank J (Viola C) driver Armour & Co (ELIZ) h53 Leighton Av
Ferrogine Frank J Jr studt r53 Leighton Av
Ferrogine Viola C Mrs (Viola's Beauty Shop) r53 Leighton Av
Ferrugia Anthony dec Debra Decorators rEatontown NJ
Ferrugia Leonard A (Debra Decorators) rOakhurst NJ
Fertig Raymond N (Alice P) jeweler h923 River Rd (FH)
Fescharek Vivian (Nana's Toy Shop) rMiddletown NJ
Fess John (Joyce) h57 Forrest Av (FH)
Festa Neil J (Filippa) emp Foamart (E) h8 Mc Laren St
Fetter Jane T (Wid Louis H) retd h335 Broad St Apt 35
Fetz Bruce tchr (R N J) h178 Dartmouth Av (FH) Lippin Mtrs
Fiasconaro Gregory (Veronica M) (Greg's Auto Service) h33 Willow Dr (LS)
Fiasconaro Gregory Jr refgr mn Mountain Air (E Orange) r33 Willow Dr (LS)
Fiasconaro Joseph A (Anthony's Cleaners & Tailors) rElberon
Fiasconaro Kevin studt r33 Willow Dr (LS)
Fiasconaro Lena Mrs h50 Locust Av Apt 39
Fidelius Flora M (Wid Walter R) retd h335 Broad St Apt 38
Fiedler Jean M studt r100 Cross St (LS)
Fiedler Robt J (Florence W) bus analyst Humble Oil h100 Cross St (LS)
Fiedler Robt J Jr studt r100 Cross St (LS)
Field Alan D Jr (Grace W) nurserymn Diamond St Nursery (Delaware) h85 Buttonwood Dr (FH)
Field Alan D III studt r85 Buttonwood Dr (FH)
Field C h105 Locust Av Apt 27
Field Eliz studt r85 Buttonwood Dr (FH)
Field Kath retd r21 Spring Ter Apt A
Field Thos studt r85 Buttonwood Dr (FH)
Fielder Paul R (Frances) ins slsmn Home Ins Co Nyc h280 River Rd
Fielder Tadeusz (Gwadyslava) constn wkr r104 Herbert St
Fielding Joseph H (Katja) teletype opr U S Govt h72 Parker Av (LS)
Fields Chester (Louella) h107 W Sunset Av
Fields James J (Lorraine) (Oschwald Breck Wksp) (Cliffwood) h49 W Westside Av
Fields Walter tech Sylvester J Hecht rMiddletown NJ
Figaro Domenick B (Rose) jan Rumson High Sch h119 Pearl St
Figaro Dominic P (Mary S) retd h12 W Lake Rd
Figaro G P r27 Garfield Pl
Figaro Lawrence Jr govt wkr FM h45 Bank St
Figaro Pat dentl asst B Feinswog rSpring
Figliola Flavio (Maria) emp Marlboro Box h17 Elm Pl
Filippi Jose (Linda) h44 Bank St
Finan Bernard B Attorney At Law, 16 Mechanic St (07701) Tel 741-5444
Finan Paul A (Teddy E) emp Bibb Mfg Co (NYC) h110 Hillcrest Rd (FH)
Finast Stores Inc Roger Vignes Mgr gro 362 Broad St
Finch Nelson E retd h237 Kemp Av (FH)

Finch Rogers B (Barbara H) dir Am Soc Mech Eng's (NYC) h12 Sherwood Rd (LS)
Findlay Eliz P Mrs retd h206 Branch Av
Findlay Steph P retd r206 Branch Av
Fine Herbert H lwyr 87 Maple Av h28 Riverside Av Apt 9m
Finegan Wm (Barbara) carp h94 Rumson Rd (LS)
Finelli Anthony J (Mary) retd h179 Maple Av
Finley Linda G ofc sec Mcoss r518 Little Silver Pt Rd (LS)
Finley Milton A Jr (Evelyn L) slsmn (Nyc) h518 Little Silver Pt Rd (LS)
Finn James B (Mary K) emp Ford Mtr Co (Metuchen NJ) h185 Mechanic St
Finn Wm M (Claire) chem A E Staley Chem h30 Grange Av (FH)
Finnerty Cath M central files wkr Bell Labys h103 Madison Av
FIRE DEPARTMENT (See Fair Haven-Borough; Little Silver-Borough Of)
Firestone Stores Div Of Firestone Tire & Rubber Ed Bory Mgr auto parts appliances 18 Maple Av
First Baptist Church Rev David L Fish Pastor 84 Maple Av
First Church Of Christ Scientist Bruce K Fredricks 1st Rdr Mrs Faith K Ingram 2d Rdr 211 Broad St
FIRST MERCHANTS NATIONAL BANK, John G Hewitt Pres, A Full Service Bank, Main Office 601 Mattison Av (Asbury Park; 07712), Tel 775-3434, Red Bank Office, Harry Greenwood V-Pres Bank, 150 Broad St (07701), Tel 741-7100
FIRST MERCHANTS NATIONAL BANK, Fair Haven Office: Paul E Patterson Asst V-Pres, Full Service Bank 568 River Rd (Fair Haven; 07701), Tel 741-7100
First Merchants Natl Bank (Installment Loan Dept) Carl F Herman V- Pres 150 Broad St
First Presbyterian Church Rev Charles S Webster Pastor 255 Harding Rd
Firth Wm E h31 Branch Av
Fischer See Also Fisher
Fischer Allan h38 N Sunnycrest Dr (LS)
Fischer David (Libby) retd h187 E Bergen Pl
Fischer John J (Mary A) reporter Tribune h2 Queens Dr (LS)
Fischer Linda legal sec Wm E Beaty rLeonardo NJ
Fish David L Rev (Doreen M) pastor First Bapt Ch h7 Heights Ter (LS)
Fish Deborah L studt r7 Heights Ter (LS)
Fish Harold H retd h75 Winding Way (LS)
Fisher See Also Fischer
Fisher Albert r99 Leonard St
Fisher Anna I Mrs legal sec FM r118 Spring St
Fisher Annie h249 S Bridge Av
Fisher Delford M retd r55 Fisher Pl
Fisher Edith retd h40 Riverside Av Apt 7p
Fisher Ellyn h105 Locust Av Apt 12
Fisher Henry M (Willie) h99 Leonard St
Fisher Lawr (Larry's) rNyc
Fisher Lloyd W (Margt J) pntr 40 William St (FH) h40 William St (FH)
Fisher Marion Mrs mgr Wechsler's h41 Spring Ter Apt E
Fisher R D (Regina) h53 Poplar Av (FH)
Fishman Ann (Wid Murray) (Fashion Beauty Salon) h67 Riverside Av
Fishman Rae (Wid Leon) retd r20 St Nicholas Pl
Fishman Robt B (Elaine P) physicist FM h193 Cambridge Av (FH)
Fisk Chapel African Methodist Episcopal Church Rev Hirschel R Mosley Pastor 40 Fisk St (FH)
Fisk Leo A (Clare) tchr Mater Dei High Sch h19 Oldfield Pl
Fisk Mary C studt r19 Oldfield Pl
Fisk Pauline (Wid David) retd h19 Williams St

Fisk Robt A sr analyst State Dept Of Labor & Industries r19 Williams St
Fisler Frank servmn Better Housekeeping Shop rBelford NJ
Fisler Henry G (Ellen M) capt Sandy Hock Marine Laby h247 Prospect Av (LS)
Fisler Wayne studt r247 Prospect Av (LS)
Fitch Pam ofc sec Reussille & Assocs r4 Judith Rd (LS)
Fitch Peter (Pamela) lwyr h4 Judith Rd (LS)
Fite D J H h73 Shrewsbury Av
Fitzgerald Anthony W (Marian) lwyr (Nyc) h5 Holly Dr (LS)
Fitzgerald E P h283 Spring St Apt 14d
Fitzgerald Kenneth E (Laurice A) claim adj Alex & Alex h35 Sunnycrest Ct (LS)
Fitzgerald Marty J (Ann) mgr Cloth Mfg h19 Brown Pl
Fitzgibbon Pauline parole ofcr N J Bur Of Parole rOcean Grove N J
Fitzpatrick Edw h19 De Forrest Av
Fitzpatrick Irene (Wid Arth) antique dlr h156 Hudson Av
Fitzpatrick Joseph Jr studt r78 South St
Fitzpatrick Joseph H (Eileen) ins undwrtr h78 South St
Fitz-Patrick Leo (Ann) retd h42 Pinckney Rd Apt B
Fitzsimmons Roger J (Patricia) banker (Nyc) h23 Holly Tree La (LS)
Five Star Import (Mel Stanger) wigs 60 Broad St Rm 1
Fix John H Mrs retd h250 Spring St
Flachsenhaar Wm J (Barbara L) slsmn Hudson Pulp & Paper Bag Co (NYC) h136 Kemp Av (FH)
Flaherty Barbara studt r143 Mechanic St
Flaherty Jo Ann studt r143 Mechanic St
Flaherty Maureen clk FM r143 Mechanic St
Flaherty Susan studt r143 Mechanic St
Flaherty Thos A Jr (Mary D) management analyst FM h143 Mechanic St
Flair Cleaners (Kenneth Brett) 761 River Rd (FH)
Flanagan Arth (Alice) lab relations (Nyc) h150 Park Rd (FH)
Flanagan Arth Jr studt r150 Park Rd (FH)
Flanagan Margt C (Wid Michl) retd h138 Church St (FH)
Flanagan Richd (Nancy) tire slsmn Oakhurst NJ h199 Seven Bridges Rd (LS)
Flannagan Gordon N (Mary W) chem Dupont h144 Buena Vista Av (FH)
Flannagan Neel (Peggy) h4 Haggers La (FH)
Flannery Virginia (Wid Raymond) h23 Manor Dr
Flannigan Charles (Corrine) h10 Navesink Av (FH)
Flash Apparell (Joseph Aimee) clothes 3 E Front St
Flatley J J Jr (Mary Jean) emp Western Elect (NYC) h15 Westwood Ct (LS)
Flax Ernest emp Nad (Freehold) h126 River St
Flax Newton T (Dorothy P) mtce Mon Museum h89 River St
Fleck A h28 Riverside Av Av 12m
Flego Fulvio v-pres & sec Jersey Shore Porcelain Studio Inc rLong Branch NJ
Flego Mario (Amelia) dental tech V A Hosp h19 Queens Dr (LS)
Flego Philip (Joan) acct FM h139 Silverton Av (LS)
Fleischer Paul (Barbara) eng Bell Labys h5 Westwood Ct (LS)
Fleischman Regina G (Wid Harold D) retd h50 Manor Dr
Fleischman Robt studt r50 Manor Dr
Fleming Charles L (Katharine) lwyr h646 Little Silver Pt Rd (LS)
Fleming Geo G exec v-pres Progressive Life Ins rMiddletown NJ
Fleming Wm h17 Carmen Pl
Fletcher Lois retd h40 Riverside Av Apt 9c
Fletcher Margt retd h182 Fair Haven Rd (FH)
Fliedner Esther (Wid Arth J) h80 Wallace St
Flippen Annie M (Wid Harrison) h73 W Bergen Pl
Flippen Mc Kinley (Anna) constn wkr h82 Linden Pl

Flockhart Raymond D (Tanya) a b c mgr Sears h583 Branch Av (LS)
Flood Mildred h132 South St Bldg 2 Apt C
Flood Mildred clk Katsin's Pharmacy rShrewsburg NJ
Flood Mildred M ofc sec United Meth Ch r22 Molly Pitcher Village Ct
FLORA DRESS SHOP, Elaine Isaacman Manager, Women's Dresses, Coats, Suits, Sportswear, Accessories "Be A Quiet Stand Out-We'll Help You At Flora" 141 Broad St (07701), Tel (201) 747-3357
Floratos Angelo (Lea) h190 Hudson Av
Florence Benj USA r240 Harding Rd
Florence Wm J (Dorothy M) retd h240 Harding Rd
Florian Raymond J (Anne H) buyer California Oil h95 Silverside Av (LS)
Florio James A (Milrose E) sea capt US Corps Of Eng h158 Pinckney Rd (LS)
Flower Cart (Ann Merlo) 140 E Newman Springs Rd
Floyd James (Barbara) US Govt h96 Silverton Av (LS)
FLUHR W A INC, William A Fluhr Pres-Treas, Nancy A Fluhr Sec, Oil Burners, Sales And Service, Texaco Distributors Fuel Oil, Kerosene, Gasoline, Diesel Fuel, Lubricants, White Rd At Railroad Crossing (Little Silver; 07739), Mailing Address PO Box 486 (07701), Tel 741-6100 (See Index To Advertisers)
Flynn Donald G eng r14 Arthur Pl
Flynn Hubert H (Rose M) security guard Bendix h195 Pinckney Rd (LS)
Flynn Jerry retd r14 Arthur Pl
Flynn Patk (Margt) h17 E Bergen Pl
Flynn Paul D (Cath R) plmbr Central Jersey Plmb & Htg h163 Rumson Rd (LS)
Flynn Robt (Frances) h60 Peters Pl
Flynn Robt Jr r60 Peters Pl
Flynn Robt C (Agnes M) mgr Montgomery Ward h301 Fair Haven Rd (FH)
Flynn V K h80 Throckmorton Av Apt D
Foderaro Rocco J (Joan M) barber Cardner's Barber Shop r133 Mechanic St
Fodero Rocco formn Milor Air Cond
Foerster Carol med asst Oberland Roberts & Wood rHolmdel NJ
FOGGING UNLIMITED INC, George A Blair Secretary-Treasurer-General Manager, Exterminating And Pest Control, Smoke Odor Counteracting Service 28 Linden Pl (07701), Tel 741-1122 (See Index To Advertisers)
Foley Joseph B (Emma) retd h85 Manor Dr
Foley Joseph P (Patricia T) sls rep J Walter Thompon h137 Kemp Av (FH)
Folk M h51 Oakland St
Foltz Danl M (Mary E) h6 3d St (FH)
Fons Leonard C (Patricia) staff dir Natl Lead (NYC) h181 Silverside Av (LS)
Fonskov Arth N (Mildred S) retd h27 N Sunnycrest Dr (LS)
Fontaine Hildegerd retd h239 Spring St Apt B4
Fontaine R h239 Spring St Apt F8
Fontana Alena Mrs retd r49 Riverside Av
Fontana Salvatore A (Vinxie P) (Joy Ann Coats) r36 George (RP)
Foods Plus Of Red Bank Helen C Smith Mgr pharm 60 Broad St
Footcraft Shoes (Michl Schneiderman) 86 Broad St
Forbes Alice (Wid Peter) retd h96 E Bergen Pl
Forbes Geo emp Boro Bus Co r36 Hubbard Pk
Forbes Loretta A Mrs ofc mgr Leonard S Danzig & Arth S Loebel r36 Hubbard Pk
Forbes Robt K (Ann) typ (LB) h36 Hubbard Pk

Force Brody USAF r126 Branch Av
Force Edgar F (Elsie J) retd h32 Maple Av (FH)
Force Harriet M slswn Prown's r32 Maple Av (FH)
Force Kath M (Wid Brody) asmblr EAC h126 Branch Av
Ford Frank R (Alice R) retd h132 Silverton Av (LS)
Ford Melvin slsmn Albert S Miller Shoe rLong Branch
Forehan Helen Mrs emp FM r22 Cedar St
Foreman Bruce M Jr h527 Harding Rd (LS)
Forestiero Joseph r43 N Bridge Av
Forestiero Margt retd h43 N Bridge Av
Forfar Charles A (Lucy C) retd h120 Little Silver Pkwy (LS)
Forgione Arcalo A (Maria T) butcher (Franklin Township) h66 Mechanic St
Forgotson Florence F (Wid John E) lwyr 184 Broad St r489 Sycamore Av (S)
Forhan Stanley D (Rebecca R) driver Leff Furn h212 River St
Forino Carmini (Mildred) h36 Riverside Av Apt 307
Forino Marjorie M slswn First N J Securities h146 Hudson Av
Forman Leonard E (Cath M) elec eng Bell Laby (Homedel) h86 Princeton Rd (FH)
Formica John mgr Garden State Towel Sup rOceanport NJ
Formont Paul retd h40 Riverside Av Apt 5d
Forrest E h28 Riverside Av Apt 1d
Forrest Virginia ofc wkr Boynton & Boynton rLincroft NJ
Forrester Robt A lwyr 199 Broad St rBelmawr NJ
Forsman Dorothy (Wick & Wax Candles) rRumson
Forss David A (Heather) res chem Intl Flavors & Fragrances h14 Linden Dr (FH)
Forsyth D W h57 Lewis La (FH)
Forsyth James chairmn of bd First Merchants Natl Bk rAsbury Park NJ
Forsyth James W (Emily L) banker (Nyc) h86 Kings Rd (LS)
Forsyth Victor H (Lorretta) eng Du Pont (NYC) h212 Linden Dr (FH)
Forsyth Wm studt r78 Garden Rd (LS)
Forsyth Wm L (Betty B) bond clk NYC h78 Garden Rd (LS)
Fortenbacker Edw bkpr Blaisdell Lumber rW End NJ
Fortunato Frank studt r34 Windsor Dr (LS)
Fortunato Sam F (Mary Ann) lwyr h34 Windsor Dr (LS)
Forty Love Tennis Supplies (Louise Caser & Bobbie Schultstrom) 314 Willow Dr (LS)
Forys Leonard J (Susan K) eng Bell Labys (H) h71 Southvale Av (LS)
Fosburg Peter J Rev asst pastor First Presbyterian Ch r452 River Rd (FH)
Foscola Janet E (Wid Harry C) retd h68 Heights Ter (FH)
Foscue Eliz h283 Spring St Apt 3d
Foster Augusta (Wid John) retd h41 Parker Av (LS)
Foster Clark mgr Worden Funeral Home h60 E Front St
Foster Edw h27 Harrison Av
Foster Evelyn P (Wid Thos) h82 Throckmorton Av Apt B
Foster Guy W (Marguerite A) retd h25 Spring Ter Apt E
Foster J h23 Spring St
Foster John H Jr (Nancy B) chf L S Boro Police Dept h114 Parker Av (LS)
Foster Marjorie domestic r63 E Front St
Foster Peter A (Marie D) expediter Bendix h20 Molly Pitcher Village Ct
Foster Rich E (Jodi) horticulturist Zion & Breen (Imlaystown NJ) h48 Little Silver Pt Rd (LS)
Foster Richd N retd h41 Evergreen Ter
Foster Ruth h101 Harrison Av (FH)
Foster Steven USA r48 Edgewood Av (LS)
Foulks Wm H (Molly B) emp N Keensburgh Water Co h23 De Normandie Av (FH)

Fowler Erna Mrs h122 Riverside Av Apt 1e
Fowler Jean tchr Mechanic St Sch rRed Bank
Fowler Kath h3 Evergreen Ter
Fowler Katie W (Wid John H) retd h180 River Rd
Fowler Warren D (Edith) chiropractor 300 Broad St h23 Foxhill Dr (LS)
Fowler Warren D Jr (Jean E) chiropractor 300 Broad St h300 Broad St
Fox Kim (Carla) h132 Oakland St
Fox Mark L studt r274 Spring St Apt B
Fox Mortimer (Sara W) slsmn Bambergers h274 Spring St
Fox R A h70 Washington St
Fox Sara R slswn Crowell Real Est r (FH)
Fracalossi Ronald J (Joanne) h87 Lewis La (FH)
Frame Art Studio (James R Snyder) picture frames 14 Wall St
France Mary Mrs retd h40 Riverside Av Apt 4b
Francesconi Geraldine G (Wid Thos) h96 Leonard St
Francesconi Robt (Geraldine) hair stylist h31 N Bridge Av
Franchico's Coiffures II (Frank Caponigo) 21 Monmouth St
Francia Mary (Wid Cesaro) (Mary Laundromat) h20 Mc Laren St
Francis Oliver M (Dolores J) chem eng h26 Westwood Rd (LS)
Francis Roger W (Marion F) (Chambers Pharm) h19 Forman St (FH)
Francis Wm A (Jacqueline H) ins agt h103 Buttonwood Dr (FH)
Francy Norbert J (Mary G) clk Crr Of NJ h83 Monmouth St
Francy Norbert J Jr studt r83 Monmouth St
Frank A P (Wid Wm S) retd h182 Manor East
Frank John prsr P & M Clns rKeansbury NJ
Frank John S guard US Govt r200 Maple Av
Frank Robt D (Margt J) policemn F H Police Dept h127 Maple Av (FH)
Frank Sarah O (Wid Joseph F) slswn Laird Stationery & Printing h646 River Rd (FH)
Frank Stewart security ofcr FM r200 Maple Av
Frank Viola Mrs (Stork Set) rRumson NJ
Frank Wm H (Eliz A) lwyr 103 E Front St h4 Westwood Ct (LS)
Frankel Charles E studt r38 Mc Laren St
Frankel Herbert C (Ethel C) elec eng FM h38 Mc Laren St
Franklin Wm (Kath) h102 Herbert St
Franks Richd L (Sharon) eng Bell Labys (Homdell NJ) h11 Elmwood La (FH)
Frantz Wm N (Susan) h90 Harvard Rd (FH)
Fraser Cath Mrs retd h40 Riverside Av Apt 4l
Fraser Wm J (Judith A) prod mgr Hoagland Instrument h33 Elm Pl
Frazee Michl D (Marion) custdn Shrewsbury Sch h40 N Bridge Av
Frazee Wm R (Eleanor) tchr Rumson-Fh Reg Hi Sch h15 Colonial Ct (FH)
Frazer Janet Mrs h30 Chestnut St (FH)
Frazier Maerelen Mrs h178 W Bergen Pl
Frazier Quentin (Edith H) eng FM h151 Lake Av (FH)
Freas Howard retd h40 Riverside Av Apt 8d
Freddies Luncheonette (Freddie Coleman) 270 Shrewsbury Av
Fredenburg Ann W (Wid R W Fredenburg) r62 Mc Laren St
Frederick Shirley Mrs asmblr Bendix h145 Monmouth St
Frederickson Jon r4 Bernard Ter (LS)
Frederickson Robt (Helen S) exec asst C R R Of N J h4 Bernard Ter (LS)
Frederickson Robt Jr r4 Bernard Ter (LS)
Frediani Cath N (Wid Joseph) legal sec h50 Locust Av Apt 25
Fredricks Bruce K (Phyllis) 1st reader First Ch Of Christ Scientist rLincroft NJ
Fredrickson Nell Mrs v-pres Investors Loans Inc r91 Kings Rd (LS)
Freed Alan (Rena) stockbroker h15 Spring Ter Apt B
Freed Florence (Wid Saml L) retd h345 Broad St Apt 19

Freedman Joel (Freedman's Bky)
Freedman's Bakery (Joel Freedman) 147 Markham Pl (LS)
Freedman's Bakery Mrs Nancy Van Note Mgr 128a Broad St
Freeman Bruce L (Dianna K) marine lab Highlands h82 Standish Rd (LS)
Freeman Donna L retd h239 Spring St Apt B22
Freeman Joseph (Louise) h5 Carriage House La (LS)
Fregiana Cath h50 Locust Av Apt 8
Freismuth Wm M (Theresa B) acct mgr h56 Lake Av (FH)
Frenchick Joseph (Eileen) h168 S Queens Dr (LS)
Frendock Linda dental asst Edw J Mc Kenna rMiddeltown NJ
Freret Gustave J (Kath L) retd h702 River Rd (FH)
Freud Gideon (Marie) t v reprmn h93 Madison Av
Frey Geo h201 Harding Rd
Frey Louella Mrs sec Asbury Park Press r74 South St
Frey Wm R (Germaine R) flight eng Trans World Air Lines h293 Hance Rd (FH)
Frgaro G (Ruth H) h13 Spring Ter Apt E
Frick Mildred T (Wid Fredk) h67 Wallace St
Frick Robt r67 Wallace St
Friede Richd L ofc wkr Boro Comp (NYC) h122 Riverside Av Apt 5j
Friedlander Agnes W (Wid Henry R) h44 Maple Av (LS)
Friedlander Helen L (Wid Wm) retd h108 Harvard Rd (FH)
Friedman Alan studt r11 Amelia Cir (LS)
Friedman Ben W h97 Manor Dr
Friedman Edw A (Alana S) para medic Empire Amb (NYB) h21 Rumson Rd (LS)
Friedman Harry (Miriam S) v-pres Michl Silberstein & Sons h71 Garden Rd (LS)
Friedman Jack (Pauline) retd h148 Manor Dr
Friedman Roberta r71 Garden Rd (LS)
Friedman Seymour (Rose L) (Fine Apts) (Sea Bright) h11 Amelia Cir (LS)
Friel James E III (Ann H) banker NYC h27 Park La (FH)
Friis Harold T h28 Riverside Av Apt 7n
Frink Arth M Jr (Agnes A) chem eng FM h20 Manson Pl (LS)
Frink Thos A (Barbara) pipe ftr Garden Sprinkler (Linden) h128 Monmouth St
Fritsch R E h1 Hilltop Ter
Fritsche Herman A (Sarah S) acct (Nyc) h460 Prospect Av (LS)
Fritz Elmer L (Marie) radio repr supvr US Army h25 E Westside Av
Fritz Wm Z ydmn Blaisdell Lbr r25 Woodbull St
Fritzen Patricia tchr Bd Of Educ rEatontown
Froese Ralph W (Mina M) sec-treas Genl Charms Candy Co (Bloomfield NJ) h141 Oak Pl (FH)
Frost Adella Mrs h11 Evergreen Ter
Frost Charles studt r117 Leonard St
Frost Florence I (Wid Geo W) h199 W Bergen Pl
Frost John D (Eliz E) driver Fred D Wikoff Co h301 Shrewsbury Av
Frotton Victoria ofc sec Drazin & Warshaw
Fry Rose retd h82 Wallace St
Ftizpatrick A h64 Wallace St
Fuchs Lawrence M assoc Zagar Fuchs Leckstein & Kauff rMiddletown NJ
Fuelling Anna retd r25 Peters Pl
Fugate Brenda R Mrs ofc sec Planning Bd h47 Doughty La (FH)
Fugate Charles Jr studt r47 Doughty La (FH)
Fugate Charles L (Marilyn) surveyor T & T Co (South Plainfield) h875 River Rd (FH)
Fuget Clarence E repr Lawes Coal h50 Leighton Av
Fulford Charles P (Claire) h412 Branch Av (LS)
Fuller Dolly clk Leon's h31 Oakland St
Fuller Essie A (Wid Alf) h272 Mechanic St

Fuller Gerald F (Charlotte N) h16 Carlile Ter (LS)
Fuller L h28 Riverside Av Apt 5m
Fuller Wm C Rev (Naomi L) pastor Union Baptist Ch (Middletown) h26 Marion St
Fulton Mahlon M Jr (Jeanne S) agt Supt Dental Laby (Phila) h96 S Queens Dr (LS)
Fulwood Carrie insp Lily-Tulip (Holmdel) h125 W Westside Av
Fur Salon The (Sam Silberman) retail furs 24 White St
Furman Joel claims exam State Dept Of Labor & Industries rDeal NJ
G & G Hot Dogs (Gus Angelos) 27 Shrewsbury Av
Gabbe John D (Judith H) physicist Bell Labs (Holmdel h14 Laurelwood Dr (LS)
Gabel Melinda studt r26 Hillcrest Rd (FH)
Gabel Melissa studt r26 Hillcrest Rd (FH)
Gabel Willard (Harriet C) retd h26 Hillcrest Rd (FH)
Gadboys Mary A tel opr (Nyc) r16 Hudson Av
Gaddis C h28 Riverside Av Apt 11d
Gaddis Melody Mrs h243 W Bergen Pl
Gadomski J E h74 Prospect Av
Gadowski S h77 Wallace St
Gadson Clarence W (Viola M) driver Dudley's Clns & Dyers h105 Montgomery Ter
Gaffney Warren N h28 Riverside Av Apt 8n
Gage Howard F (Ann) h109 Willow Dr (LS)
Gaglioti Bruno (Rose G) genl formn Cott Corp h60 Silverwhite Rd (LS)
Gaglioti Donna studt r60 Silverwhite Rd (LS)
Gagnebin Albert P (Genevieve H) sls exec h143 Grange Av (FH)
Galardi C h122 Riverside Av Apt 6b
Galardi Helen (Village Lapidary) rNew Monmouth
Galassi Cath Mrs ofc sec Redden Agcy r71 Harrison Av
Galassi Frances retd h34 N Bridge Av
Galassi Louis (Cath W) mtcemn Boro Mtce Dept h71 Harrison Av
Galataro Peter (Debra) emp Shore Point Distr (LS) h34 Washington St
Galatro John (Ruth) mech h106 E Bergen Pl
Galatro John N Jr (Genevieve J) (John Galatro Produce Mkt) h24 Allen Pl
Galatro John Produce Market (John N Jr And Wm J Galatro) whol 9 Wharf Av
Galatro Mary (Wid John) retd r38 Washington St
Galatro Peter h28 Highland Av
Galatro Peter M (Marine Bar) h20 Pinckney Rd
Galatro Thos J studt r24 Allen Pl
Galatro Wm J (Melinda M) (John Galatro Produce Market) h156 W Front St
Galatro Wm J studt r156 W Front St
Galbraith Arnold W (Lois A) prod mgr Insulfoam Keyport h108 S Queens Dr (LS)
Galbraith Donna studt r108 S Queens Dr (LS)
Galbraith Lois A Mrs dir childrens work First Presbyterian Ch r108 Queens Dr (LS)
Galbraith Terry studt r108 S Queens Dr (LS)
Galdiero Carolyn S (Wid Peter) retd h24 Pinckney Rd Apt C
Gale Clarence S (Helen M) supvr N J Bell h16 Mc Laren St
Gale Dave (Betty) slsmn h90 Willow St (FH)
Gale Eileen studt r21 Laurie La (LS)
Gale Jeffrey studt r21 Laurie La (LS)
Gale Milton J (Edith) (Gales' Hdw) h21 Laurie La (LS)
Gale Pamela studt r16 Mc Laren St
Gale Peter (Lynne) h601 Prospect Av (LS)
Gale Richd J (Eleanor C) electronics eng RCA h11 Riverlawn Dr (FH)

Galfrey Joseph J (Herzfeld Galfrey Springer & Dienst) rBrick Town NJ
Gallager Bonita asst librn C S Reading Rm rRb
Gallagher Anna M retd h182a Broad St
Gallagher Eliz tchr (M) h122 Riverside Av Apt 5g
Gallagher Jack h186 Branch Av
Gallagher James J (Kaaren L) h199 River Rd
Gallagher John lab Goldberg Scrap Mtls Perth Amboy NJ r28 South St
Gallagher Maria Mrs retd h28 South St
Gallagher Marie social wkr Riverview Hosp r28 South St
Gallagher Richd h16 Sherwood Rd (LS)
Gallo Frank W (Mary M) phys 261 White Rd (LS) h261 White Rd (LS)
Gallo Guy studt r261 White Rd (LS)
Gallop Stephen A (Lee Ann) mgr Morris Plate Glass Co h36 Bernard Ter (LS)
Galloway Eusebia M Mrs h187 River St
Gama Alcyr B (Neusa) jwlr F F Felger h48 Nottingham Way (LS)
Gambacorto Elsie ofc sec Wm S Garrison Agcy rMiddletown NJ
Gambacorto James J (Tina L) (Jimmie's Sunoco Serv Sta) rLincroft NJ
Gambacorto Thos mech Jimmie's Sunoco Serv Sta rMiddletown NJ
Gambardella Anthony F retd h488 Branch Av (LS)
Gambardella Joseph (Gloria) constn wkr r488 Branch Av (LS)
Gambetta Mario J (Lillian) (Health Foods) h642 Branch Av (LS)
Gamble Charles (Rosa) dry cln Bette Brite Clns h98 Newman Springs Rd
Gamble D h98 Newman Springs Rd
Gamble Robt B (Velesca) sales management (Nyc) h20 Rivers Edge Dr (LS)
Gammel S h158 Maple Av
Gandel Herbert (Florence R) v pres Pub Real-Ami (NYC) h52 Winding Way (LS)
Gangemi Bruno slsmn Thom Mc An rJackson
Gannett Henry J (Jean M) chem eng Exxon (L) h81 N Sunnycrest Dr (LS)
Gannon James asst cash 1st Merchants Natl Bk
Garabrandt Ken A linemn N J Bell r131 Hudson Av
Garcia Adolph (Mary A) clk FM h160 Park Rd (FH)
Garcia Catalina r236 W Front St
Garcia Diane studt r160 Park Rd (FH)
Garcia Donna M Mrs tchr Holmdel Hs r25 Rector Pl
Garcia Luis (Andra) h236 W Front St
Garcia Yves R (Donna M) studt h25 Rector Pl
Garden State Ambulance Service Paul David Roman Pres genl contr 54 Birch Av (LS)
Garden State Press Clipping Bureau (Wm A Weber) 162 E Newman Springs Rd
Garden State Rescue Products Paul David Roman Pres 54 Birch Av (LS)
Garden State Testing Laboratories Henry F Labrecque Dir soil testing 17 Linden Pl
Garden State Towel Supply Inc Louis M Campanella Pres 82 Birch Av (LS)
Gardenier Leah W (Wid David) retd h328 White Rd (LS)
Gardner Annie Mrs h186 River St
Gardner John G (Janice) electn h31 Riverside Av Apt 4
Gardner Otis A (Margt) retd h38 Fisher Pl
Gardner Wm (Madelyn) h20 Prince Pl (LS)
Gardyne Lillian I (Wid Adrian) ofc sec FM h320 Silverside Av (LS)
Garin Kenneth J h108 Mc Laren St
Garkusha Nikifor (Milka) retd h18 Catherine St

Garland John T (Mandy M) driver A H Rachlin h20 Drummond Av
Garland John T Jr (Claire) acct Standard Oil (NYC) r20 Drummond Av
Garlarza Pettita h134 S Bridge Av
Garman Raymond slsmn Trufolo-Menna Agcy rRed Bank Manor Apts
Garner David (Mary) h79 Herbert St
Garofalo Antonio (Louise) tailor Robert Hall h165 Spring St
Garoff Kenton (Marcella D) physicist FM h49 Winding Way (LS)
Garone Joseph J (Joseph J Gallery) rUpper Montclair NJ
Garra Jessie Mrs h25 Williams St
Garrabrant Edw r57 Queens Dr (LS)
Garretson Janet F Mrs h159 Chestnut St
Garretson Marie ofc sec Alcoholism Council rMiddletown NJ
Garrett Art Gallry (Jan Gillen Voytko & Fran Gillen) 8 Monmouth St
Garrett Jerry D (Bernestine) loader Natl Lead (Perth Arnboy) h102 W Westside Av
Garrett Major C (Louise) emp Boro St Dept h108 Montgomery Ter
Garriel Robt J (Sophie) piping contr h138 Bodman Pl Apt 15
Garrison Adela domestic wkr Maid Mart h116 W Bergen Pl
Garrison Charles L r114 W Bergen Pl
Garrison Dorothy B (Wid Horton B) retd h66 Riverside Av Apt 30
Garrison Ellsworth W (Doris) emp AT&T h10 Windsor Dr (LS)
Garrison Greg studt r41 Amelia Cir (LS)
Garrison Jesse L (Mattie) emp Natl Lead h325 Shrewsbury Av
Garrison Robt studt r10 Windsor Dr (LS)
Garrison Robt E (Jane S) prog analyst FM h41 Amelia Cir (LS)
Garrison Wm S (Wm S Garrison Agcy) rLocust NJ

GARRISON WILLIAM S AGENCY (William S Garrison), Realtor Insuror, General Insurance, Insurance Bonds 22 E Front St (07701), Tel 741-0804 (See Index To Advertisers)

Garruto Dominic F (Antoinette D G) formn Benmax h69 Oakland St
Garruto John J (Fulvia D) (John Daniel's Men's Wear) h296 Branch Av (LS)
Garvey Arth F (Edith T) h104 Church St (FH)
Garvin Anne J asst sec Mainstay Federal Savings & Loan Assn
Gary Beverly retd h239 Spring St Apt F5
Gary James (Iron Butterfly)
Gas Light Antiques (Mrs Evelyn Mc Cabe) 216 W Front St
Gaskill Alphonso M (Julia A) acct 95 E Front St h95 E Front St
Gaskin James (Elsie) mech A&B Gulf Serv h65 Linden Pl
Gaskins Eliz retd h6 N Bridge Av
Gasper John (Gasper Sign Co) r67 Victoria Pl
Gasper Sign Co (John Gasper) 78 S Bridge Av
Gaston Helen D (Wid Sidney J) emp Park Drugs h176 Hance Rd (FH)
Gately John F (Ursula A) h17 Holly Tree La (LS)
Gatta Alf A dir Boro Dept Parks & Recreation
Gatta Helen (Wid John J) h135 Shrewsbury Av
Gatta Ralph J (Johnny's Mkt) r135 Shrewsbury Av
Gatti Patsy (Claire) tchr Colt's Neck Bd Of Ed h11 Forman St (FH)
Gauch John H (Jeanne L) tech Bell Laby (Holmdel) h3 Schwenker Pl (FH)
Gaudreau Elsie H pres Manpower Inc rManasquan NJ
Gaughan Dorothy A (Wid Wm J) clk Baby Serv (Newark) h40 Tower Hill Av
Gaul Danl P (Mildred S) supvr FM h32 Shrewsbury Av
Gaul Florence M (Wid Hubert A) cash Hearth Restr h673 River Rd (FH)
Gaul James J Jr (Rose) h29 Lovett Av (LS)

Gaul Mary Mrs retd r32 Shrewsbury Av
Gaul Roseann slswn E A Armstrong Agcy r29 Levitt La (LS)
Gaunt Edmund H Jr (Laraine) archt Gary Y Kaplan Hazlet Assoc h139 South St
Gaunt Ned (Lorraine) h81 Fair Haven Rd (FH)
Gaurence Robt C Jr (Geneieve K) contr h863 River Rd (FH)
Gause G Ropert (Eliz D) retd h200 Foxhill Dr (LS)
Gause Geo R Jr studt r200 Foxhill Dr (LS)
Gavin John J (Alexandria) h512 Little Silver Pt Rd (LS)
Gavin Leo J (Marjorie A) slsmn Clayton & Magee h160 Manor Dr
Gaylord Carla A studt r209 S Pearl St
Gaylord Leon J (Dorothy) whsemn Atlantic Tile h7 Spring Ter Apt B
Gaylord Milton (Clara E) constn wkr h209 S Pearl St
Gaylord Milton Jr studt r209 S Pearl St
Gaynes Breatrice h204 Manor East
Gaynor Doris Mrs ofc sec Parsons Canzona Blair Warren rForrest Av (R)
Geary Evelyn (Wid Charles G) h46 Highland Av (FH)
Geary Robt r46 Highland Av (FH)
Geary Robt reporter Ap Press (Red Bank Bur) rL Branch
Gedrys Robt A (Kathleen A) furn buyer (Nyc) h162 River Rd
Gehlhaus Leonard (Vernice) h151 Rumson Rd (LS)
Gehlhaus Leonard F (Mabel C) sys analyst PSE&G h86 Spruce Dr (FH)
Gehringer Charles mgr Devon Chem Co rBluemould Pa
Geier Wm h14 W Front St
Geile Edna retd h132 South St Bldg 1 Apt C
Geiling Alf J (Wilbur's) rRumson NJ
Geiling Alf J Jr (Lois H) mgr Wilbur's h28 Highland Av (FH)
Geiling J Gerald mgr Wilbur's rLittle Seber NJ
Geiling Joyce studt r28 Highland Av (FH)
Geiling Lois H Mrs slswn Ray Van Horn Agcy r28 Highland Av (FH)
Geiser M (Janice M) h28 Riverside Av Apt 10m
Gelber Marc B phys 191 Broad St h122 Riverside Av Apt Pa
Gelbhaus Harold A (Ruth R) research wkr FM h6 Silverton Av (LS)
Geliebter D C h20 South St
Gelling Florence retd h40 Riverside Av Apt 11n
Gelso Angelo (Gemma) mtcemn Dept Of Parks And Recreation h85 Leonard St
Gelso Camittet slswn Nat's Jwlry r51 Garfield Pl
Gelso Edw G (Anto) h51 Garfield Pl
Gelso John retd r160 S Bridge Av
Gelso Ralph E atndt Americana Serv Sta r51 Garfield Pl
Gelso Saml retd r160 S Bridge Av
Geltzeiler Edwin L (Shirley E) acct h126 S Queens Dr (LS)
Genadio Adeline (Wid Thos) retd r46 Kings Rd (LS)
Genova M Leonard (Margt C) phys 132 E Bergen Pl r265 Nut Swamp Rd
Genovese Charles emp Crate's Beverages h12 N Bridge Av
Genovese Frank emp Crate's Beverage rHolmdel NJ
Genovese Harry C (Margt R) (Homdel Liquor) h2 Silverwhite Rd (LS)
Genovese John J (Judith) emp Peter E Genovese & Sons h186 Prospect Av
Genovese Josephine v-pres Crates Beverages rKeyport NJ
Genovese Peter Jr sec-treas Crates Beverages rKeyport NJ
Genovese Peter E (Josephine) pres Crates Beverages rKeyport NJ
Genovese Richd studt r186 Prospect Av
Gentile Anthony (Sally) slsmn Electrolux rBelmar NJ
Gentile Mary (Wid Frank) retd h282 S Bridge Av
Gentile Nicky mgr John's Beauty Salon r282 S Bridge Av
George Anthony S (Dorothy S) mech Cooper Tires h78 Mc Laren St
Gerace Joseph Jr (Marie E) slsmn Simon Saffers A P h58 Maple Av (LS)

CENTRAL JERSEY BANK
AND TRUST COMPANY
MAIN OFFICE — FREEHOLD, N.J. — TEL. 462-0011
OTHER NEARBY OFFICES: Allenhurst - Eatontown - Fort Monmouth
Rumson - Long Branch - Sea Bright
SHREWSBURY OFFICE—Shrewsbury Ave., Shrewsbury, N.J. 07701 — Tel. 531-3300

Gerace Joseph M studt r58 Maple Av (LS)
Gerb Gary (Gerb's Meat Mkt) rElberon NJ
Gerb's Meat Market (Gary Gerb) 52 Monmouth St
Gerbig Albert W (Marie Eugenie Chocolate Shop) rColts Neck NJ
Gerbrach Adelaide retd h64 Lake Av (FH)
Gerding Carl A (Marlene) (Fair Haven Yacht Wks) rRumson NY
Gerding Herbert G Jr (Jeannette) formn Boro Buses h711 River Rd (FH)
Gere Harry H (Marjorie) hHarding Rd (LS)
Gerhard Eva R (Wid Lester) ofc sec St James Rectory r107 Linden Pl
Germaine James slsmn Clayton E Mc Gee r418 Hwy 35
German Geo D (Esther W) mach opr Silversmith Corp h23 Bank St
Germano Katherine D treas Rowan Indus rBelmar NJ
Germany Hearease W Mrs maid r20 Leighton Av
Germond Henry S III (Alice B) (Rerolrator Co) h501 Little Silver Pt Rd (LS)
Geroni Danl clk PO r28 Bank St
Geroni Dominic (Mary) rte slsmn Alderney h15 E Bergen Pl
Geroni Dominic Jr (Donny's Market) h59 Prospect Av
Geroni Irene E studt r48 Irving Pl
Geroni Jane studt r48 Irving Pl
Geroni Marguerite mach opr h48 Irving Pl
Geroni Mary Mrs ofc mgr Globe Petroleum r99 Rumson Rd (LS)
Geroni Monte (Viola A) carrier PO h31 Bank St
Geroni Nicholas studt r48 Irving Pl
Geroni Pally r31 Bank St
Geroni Patsy r31 Bank St
Geroni Wm A (Mary) (Monmouth Beach Liquors Del) h99 Rumson Rd (LS)
Geroni Wm C (Rose A) carrier PO h28 Bank St
Gerrack Erica h86 N Sunnycrest Dr (LS)
Gerrard John (Althea) h179 Harrison Av (FH)
Gerrity Laurence T (Margt H) dir of internatl mktng Celanese Corp (NYC) h289 Fair Haven Rd (FH)
Gerst Henry M (Helen J) mech ENG h12 Tabor St (LS) Fm
Gerstenfeld Marian (Edna) ofc sec Ocean Twp Bd Of Educ r206 Manor East
Gerstenfeld Wm (Sylvia) retd h206 Manor East
Gerstner Fredk W h7 Spring Ter Apt D
Gervay Joseph E Jr (Helen) dir of philosophy Dupont h283 Spring St Apt 4c
Gerweck Lenard J (Pam) h33 Linden Dr (FH)
Gerweck Pamela slswn Russell M Borus Agcy r33 Linden Dr (FH)
Gettelson Leonard (Frances M) h78 Harvard Rd (FH)
Gettelson Mark A r78 Harvard Rd (FH)
Gettier Isabel retd r1 Lippincott Rd (LS)
Gettier Vogel E (Jacqueline) emp INTT&T (NYC) h1 Lippincott Rd (LS)
Gettiev Vogel R studt r1 Lippincott Rd (LS)

HAHNE & COMPANY
DEPARTMENT STORES
54 Halsey St, Newark, N.J. 07102
56 Church St., Montclair, N.J. 07042
609 North Ave., Westfield, N.J. 07090
P.O. Box 38 Newark, N.J. 07101
Tel. 623-4100

Wm S. Garrison Agency
REALTOR
ESTABLISHED 1915
Commercial Industrial
Residential
Member Multiple Listing Service
22 E. Front St., Red Bank, N.J. 07701
insure your dream house
Tel. 741-0804

GRANT PRINTERS
COMMERCIAL PRINTING
XEROX COPIES AS LOW AS 3 CENTS EACH
741-9300
Opposite Railroad Station
170 Monmouth • Red Bank
FREE PARKING

SHADOW LAWN SAVINGS & LOAN ASSOCIATION
SIX OFFICES TO SERVE YOU
Main Office: 600 Broadway, Long Branch, N.J. 07740-Tel. 222-1100—BRANCH OFFICES: New Monmouth Rd. and Hwy. 35, Middletown, N.J. 07748-57 Monmouth Rd., Oakhurst, N.J. 07755-37 W. Front St., Keyport, N.J. 07735 - Main St. Holmdel, N.J. 07733 Middlebrook Shopping Center Office State Hwy. 35 and Deal Rd. Oakhurst, N.J. 07755-Gordons Corner 12 Main St. Englishtown, N.J. 07726 2924 Corlies Ave., Neptune City, N.J., 07753
Englishtown N.J. 07726 Rt. 79 and School Rd. West Marboro, N.J. 07746

Gettis Anthony J (Laura) retd h11 Brown Pl
Gettis James V (Helen N) slsmn h54 Chestnut St
Gettis Neil A (Patricia) ofc appliance repr F M h56 Standish Rd (LS)
Getz Robt L (Eliz L) exec Oceanic Contr Co (Newark) h29 Dogwood La (FH)
Giacobbe Arth studt r160 Lake Av (FH)
Giacobbe Arth T (Marion) h160 Lake Av (FH)
Giannell Christopher D retd h193 E Bergen Pl
Giannell James G studt r193 E Bergen Pl
Giard Robt (Patricia A) pntr 39 Kemp Av (FM) h39 Kemp Av (FH)
Giatto Carl A (Helen) sewing mach opr Mell Garment h59 Madison Av
Giatto Carleen bmo Western Elec r59 Madison Av
Giatto Robt opr Revelon r59 Madison Av
Gibbons Charlotte M Mrs nurse Riverview Hosp h97 Wallace St
Gibbons Helen retd h40 Riverside Av Apt 4i
Gibbons James (Annemarie) genl mgr Marene Lbr (Sea Bright) h890 River Rd (FH)
Gibbons Robt D h437 Branch Av (LS)
Gibbons Roy agt Jean K Irwin rSea Bright NJ
Gibby Richd (Lora) eng Bell Lbay (Holmdel) h319 Branch Av (LS)
Giblin Cath V (Wid Charles H) furn rms 56 Wallace St h56 Wallace St
Giblin Harold A Jr (Doris) (Giblin Radio & TV Serv) h43 Silverton Av (LS)
Giblin Radio & TV Serv (Harold A Giblin Jr) 43 Silverton Av (LS)
Giblon John T opr W Keansburg Water h11 Minton La (FH)
Gibson Agnes T h58 Peters Pl
Gibson B F Mrs h44 Judith Rd (LS)
Gibson Elouise H Mrs consultant Sperry Rand h39 Spring Ter Apt A
Gibson Frank S (Marge) emp Chris Anderson Erecting (Perth Amboy) h54 Judith Rd (LS)
Gibson Joseph (Diane) retd h255 Shrewsbury Av
Gibson Judy recpt Donald Littman rMiddletown NJ
Gibson Martha r6 Dogwood La (FH)
Gibson Owen B (Margt K) supt AT&T (NYC) h6 Dogwood La (FH)
Gibson Royal H h28 Riverside Av Apt 6a
Giersch Carl (Virginia) h600 Little Silver Pt Rd (LS)
Gieseke Lambert (Viola E) supvr FM h128 Parker Av (LS)
Gift Winds (Vincent A Di Lascia) gifts 151 Markham Pl (LS)
Giglio Joseph S (Emmi) USA h26 Knight St
Giglio Michl studt r65 Sycamore Av (LS)
Giglio Michl D contr h65 Sycamore Av (LS)
Giglio Rudolph R (Lane's Meat & Poultry Mkt) rLong Branch NJ
Gilbert Harold H (Doris) mgr (Newark) h104 Prospect Av Apt B
Gilbert Lynn T (Sharon) h24 Hendrickson Pl (FH)
Gilbert R retd h361 Shrewsbury Av
Gilbertson Frank E surgeon 5 Globe Ct rRumson NJ
Gildwarg Murray mgr Red Band Bootery rColonia NJ

CLAYTON & MAGEE
Hard to Fit Sizes - Famous Brands
Clothing For Men and Boys
Official Boy Scout Supply Headquarters
19 BROAD ST. (07701) TEL. 747-2315

RED BANK RADIATOR WORKS
JOSEPH YENCARELLI
Cooling System Specialist — Air Conditioners
SALES - SERVICE - INSTALLATION
Radiators: Cleaned - Rodded - Repaired - Recored
123 W. Front St. (07701) Tel. (201) 741-1177

CITGO
GLOBE PETROLEUM, Inc.
Oil Burners - Sales & Service
Distributors of
CITGO PRODUCTS
9 Central Av. Tel. 747-1023 Red Bank, N.J. 07701
CITGO

DORN'S PHOTO SHOP Inc.
COMMERCIAL PHOTOGRAPHERS
Reproduction Service — Kodak Color Processing *Authorized Dealers*
15 Wallace St. (07701) Tel. 747-2273

Giles John mgr Shop Rite h51 Washington St
Giles Paul J Jr (Nancy C) investment banker (Nyc) h161 Pinckney Rd (LS)
Gill Ann B (Red Bank Taxi) rNew Shrewsbury NJ
Gill Cyril v-pres Colonial First Natl Bank (BR) Loan Dept rMiddletown NJ
Gill Donald N phys 119 Maple Av rColts Neck NJ
Gill James (Mary) tchr h103 Silverton Av (LS)
Gill Mary h40 Riverside Av Apt 12e
Gill Thos P Jr (Constance) clk NY Stock Exchange (NYC) h62 Standish Rd (LS)
Gillam Everett C pres Jersey Marine r67 Werah Pl (O)
Gillen Fran (Garrett Art Gallery) rLong Branch NJ
Gillenwater Edna r260 Leighton Av
Gillespie Forrest L mgr NJ Bell rOakhurst NJ
Gillette Richd studt r58 Dogwood La (FH)
Gillette Walter B (Lorraine G) asst sls mgr Texas Gulf h58 Dogwood La (FH)
Gilley Dorothy h95 Woodland St (LS)
Gilliam Evelyn legal sec Wise Wise & Blankenhorn r173 Dartmouth Av (FH)
Gilliam Keith studt r173 Dartmouth Av (FH)
Gilliam Richd M (Evelyn R) reporter Eliz Journal h173 Dartmouth Av (FH)
Gillies Robt C (Dorothy W) estimator Hall Constn h68 Willow Dr (LS)
Gilligan James (Ann) linemn N J Bell (H) h545 Branch Av (LS)
Gilman Gladys Mrs retd h40 Riverside Av Apt 4a
Gilman Saml V (Hellaine A) retd h35 Manor Dr
Gilmore Harold L policemn Boro Police Dept h240 Mechanic St
Gilmour Thos J Jr phys 21 E Front St r17 Briarwood Rd (FH)
Gilvary Patrick (Edna) techn Bendix h209 Dartmouth Av (FH)
Gionio A J h105 Locust Av Apt 6
Giordano Frances h15 Rector Pl
Giordano Robt J (Florence) dispr Esquire Lines h47 Marion St
Giorno Peter B (Loueem) mgr Tafsuns h11 Molly Pitcher Village Ct
Girl Scouts Of America 51 Fisk St (FH)
Gisleson Margt studt r333 Branch Av (LS)
Gisleson Peder III studt r333 Branch Av (LS)
Gisleson Peder J (Audrey) photog Photography Unlimited By Dorn h333 Branch Av (LS)
Gissendaner B F (Roseann) h107 Montgomery Ter
Gitlen Susan slswn Surray Luggage rMiddletown NJ
Giunta John (Sharon) elec eng Bell Laby h33 2d St (FH)
Givens John C (Constance) (Parsons Canzona Blair & Warren) rMiddletown NJ
Gizzi J h28 Riverside Av Apt 9e
Gladstone Allan h33 Rosslyn Ct (LS)
Glaser Henry X retd h40 Riverside Av Apt 6h
Glaser Marilyn studt r36 Highland Av (FH)

Red Bank Area Multiple Listing Service, Inc.
Cooperative Clearing House Of Realtors
For Resdential Real Estate
157 Paterson Av. P.O. Box 656, Red Bank, N.J. 07701 Tel. (201) 747-9567

SELECT one of the BEST
Albert S. Miller Shoe Co.
Est. 1846
All Name Brand Quality Shoes
for
Men-Women-Children
Doctors Orthopedic Prescriptions Filled
18 Broad St., Red Bank, N.J. 07701 Tel. 741-1264

CHARLES R. KNOLL
CARPENTER and MASONRY ALTERATIONS
CABINET WORK - STORE DISPLAYS BUILT
SNOW PLOWING REMOVAL - DUMP TRUCKS RENTALS
LOTS and SIDE WALKS SALTED and SANDED
ASPHALT REPAIRS - COLD or HOT PATCH
9 West St. Red Bank, N.J. 07701 Tels. 202—747-1111—741-9375

John's Beauty Salon
The Finest In Beauty Care For Discriminating Women
Specialist In Hair Shaping Styling And Waving
13 BROAD ST. (07701) TEL. 741-1515

WATERBURY AGENCY
Est. 1925 — REALTOR — INSUROR
Member of Red Bank Area and Monmouth County Multiple Listing Services
Broker Elizabeth Randall Broker Marion Morris Drusilla Baird Elizabeth D. Kerekesh William Waterbury Evalyne M. Knudsen Associates
62 Maple Ave. Red Bank, N.J. 07701 Tel. (201) 747-3500

Glaser Robt L (Eleanor W) emp Met Life Ins (NYC) h36 Highland Av (FH)
Glassey Geo L (Violet) (Colonial Flowers) rNew Shrewsbury NJ
Glassey Thos H (Mary P) retd h39 Salem La (LS)
Glassman S Harlan phys 326 Broad rColts Neck
Glavin Robt (Dorothy) h36 Laurelwood Dr (LS)
Glazer Wayne clk Fair Haven Hdw rW Long Branch
Glen's Floor Waxing Service (Glenwood E Credle) fl surfacing contr 37 Drummond Av
Glenn Beatrice h113 W Bergen Pl
Globe Bar & Grill (Peter J Maletto) 20 E Front St

GLOBE PETROLEUM INC
DOMINICK T MAZZA
PRESIDENT-GENERAL MANAGER
ANTHONY M ALEXANDER
VICE-PRESIDENT
RALPH D MAZZUCCA
SECRETARY-TREASURER
DISTRIBUTORS
OF
CITGO PRODUCTS
GASOLINE
DIESEL FUEL
KEROSENE
OILS AND GREASES
WHOLESALE AND RETAIL
FUEL OILS
OIL BURNERS
SALES AND SERVICE
24 HOUR SERVICE
RADIO DISPATCHED TRUCKS
9 CENTRAL AVENUE
(RED BANK 07700)
TELEPHONE
747-1023
(See Index To Advertisers)

Glover Harry h113 Shrewsbury Av
Glover Leon F (Marceline D) formn Boro Mtce Dept h215 River St
Glover Robt prntr (grafton) r39 Bank St
Glover Theresa M (Wid Carl W) h39 Bank St
Gnjedow Boris (Zinaida L) retd h72 Monmouth St
Gnjedow Vera trmr H&M Dress & Sportswear r72 Monmouth St
Goad Connie h102 Herbert St
Goddard Ruth r40 Riverside Av Apt 3h
Godfathers Pizzeria 117 Oakland St
Godfred Sophie Mrs retd r6 Alden Ter (LS)

CRYSTAL LIQUORS
CHESTER A. RUSIN, Owner
Domestic and Imported
Wines — Liquors — Beers
Portable Bar and Glasses Rental Service
21 W. Front St. Red Bank, N.J. (07701) Tel. (201) 741-0218

PALMIERI — MANCUSO
PLUMBING — HEATING CONTRACTORS
66 B - Bridge Av. 67701 Tel. 747-5591

BEAR ALIGNMENT— C&D AUTO SERVICE CENTER
General Auto Repairs - Tune-Ups - Brakes
Wheel and Steering Service - Road Service
Atlas Tires - Batteries and Accessories
165 Monmouth St. Red Bank, N.J. 07701 Tel. 741-5873

Goerke Gerald G (Estelle W) emp Brooks Brass (N Y C) h844 River Rd (FH)
Goerl Geo (Monmouth Signs) rMiddletown N J
Goff B h46 E Bergen Pl
Goff Danl T studt r301a Branch Av (LS)
Goff Dorothy M Mrs h9 Spring Ter Apt B
Goff Howard A (Eva P) bldg contr 301 Branch Av (LS) h301a Branch Av (LS)
Goff Ronald B (Shirley C) emp N J Bell Tel h10 Daniel Dr (LS)
Goffeney Charles H archt (Delaware) h30 Chestnut St
Goffeney Helen (Wid Chas) r30 Chestnut St
Goffeney Thos clk US Govt r30 Chestnut St
Gogel Helen S (Wid Chas J) retd h132 South St Bldg 9 Apt A
Gold Irwin (Canyon Constn) rRumson NJ
Gold Robt S (Barbara) dentist Seligman & Cooper h12 Westwood Ct (LS)
Gold Thimble (Marthe Coker & John Lenhart) yarns 814 River Rd (FH)
Goldberg Andy studt r42 South St
Goldberg Ellen studt r42 South St
Goldberg Estelle (Wid Leo) h198 Manor East
Goldberg Harold B (Ruth A) (Harold's Radio & Elec Shop) h42 South St
Goldberg R h66 Riverside Av Apt 32
Golden Albert (Lillian B) (Gale's) h20 Southvale Av (LS)
Golden John J (Rosanna E) aud FM h81 Pinckney Rd
Golden Martin track supvr N Y & L B rPoint Plesant NJ
Golden Michl D r81 Pinckney Rd
Golden Richd A (Shirley E) dist supt J C P & L h21 Schwenker Pl (FH)
Golden Robt (Teresa) (Lane's Inc) rParamus NJ
Golden Sandra dental asst Lawrence R Burdge rOcean Twp
Golden Sharon studt r21 Schwenker Pl (FH)
Goldfarb Elaine L Mrs sec-treas Millerton Rugs r100 Rustin Ter (FH)
Goldfarb Lewis S (Elaine) pres Millerton Rugs h100 Rustic Ter (FH)
Goldin's Men's Shop (Saml F Cotenoff) clo 25 Broad St
Goldman N h55a Prospect Av
Goldsmith Florence (Wid Roger W) retd h181 Cambridge Av (FH)
Goldstein Betty h335 Broad St Apt 26
Goldstein Edw (Rosemarie) asst v-pres A T & T (NYC) h42 Breezy Point (LS)
Goldstein Judith L studt r42 Breezy Point (LS)
Goldstein Mandel (Susan) dental tech Servadent (FH) h20 Colonial Ct (FH)
Goldstein Norman (Canyon Constn) rRumson NJ
Goldsteir Michl G studt r42 Breezy Point (LS)
Goldwag Herbert (Anita) eng FM h74 Linden Dr (FH)
Golembeski John J (Rosalie) eng Bell Laby (Holmdel) h512 Ridge Rd (FH)
Gompert Charles H Jr (Florence) retd h20 Sycamore Av (FH)
Gonzaga Renita nurse r34 Washington St
Gonzaga Samuel (Reneta) h34 Washington St
Gonzales Faro (Consuela M) retd h64 Linden Pl
Gonzalez Faro (Berta) h16 W Front St Apt B4
Gonzalez Jesus (Ernestina) phys Riverview Hosp h180 Riverside Av

LEON'S RUG CLEANERS
Dry Cleaners and Launders Since 1912
We Clean Rugs Bright, Easily and Economically
64 WHITE ST. (07701) TEL. 747-2800

COLONIAL FIRST NATIONAL BANK
18 OFFICES SERVING MONMOUTH AND MERCER COUNTIES
MAIN OFFICE: 303 BROAD ST. RED BANK, NEW JERSEY 07701 TEL. 741-1000

JOHN E. DAY FUNERAL HOME
C. SIDUN, Director
Opposite Molly Pitcher Inn
85 Riverside Ave. Red Bank, N.J. 07701
Tel. (201) 747-0332

MEMBER OF THE NATIONAL ASSOCIATION OF INSURANCE AGENTS
BOYNTON & BOYNTON, Inc.
Monmouth County's Largest Insurance Agency
Opposite Police Station
747-0952
Drummond Pl., Red Bank, N.J. 07701
KNOW YOUR POLICY INSURANCE SPECIALISTS
747-0952

Gonzalez Joseph retd r96 Shrewsbury Av
Gonzalez Louis h150 Monmouth St
Gonzalez Robt B (Kaye M) eng FM h92 Parker Av (FH)
Gooddard Florence retd h40 Riverside Av Apt 3h
Goode Wm E (Minnie S) mech Bailey Bros h72 Bank St
Goodhue Henry E (Alicia A) eng h70 (Alicia A)
Gooding Clever L h15 W Westside Av
Gooding Harold E (Penny M) steel wkr (Perth Amboy) h93 Washington St
Gooding Harold E Jr studt r93 Washington St
Goodman Gerald studt r72 Harding Rd
Goodman Melvin S (Helen S) br chief (FM) h72 Harding Rd
Goodrich D h621 Prospect Av (LS)
Goodrich Malcolm (Susan) h3 Little Silver Pt Rd (LS)
Goodrich Wm S atndt Airport Texaco h14 Leighton Av
Goodrum Gladys (Spot Cafe The) rNew Shrewsbury N J
Goodspeed Lynn G Mrs broker Apple Brook Agency (Rumson NJ) r30 Alwin Ter (LS)
Goodspeed Wm K (Lynn G) med dir Prudencial Ins Co (Newark NJ) h30 Alwin Ter (LS)
Goodwyn Alice H (Wid Geo) h194 Manor East
Goosch Ernest (Margt) h240 Dartmouth Av (FH)
Gopel Alf admn Mon Co Blood Bank rShr
Gopel Alf C (Hazel C) member Zoning Bd Of Adjustment Boro Of F H r217 Kemp Av (FH)
Gordaychik Danl (Helen A) millmn Blaisdell Lumber r9 Manning (RP)
Gordon Bella ofc sec FM r19 Prospect Av
Gordon Dorothy L (Wid Joseph T) h88 Hudson Av
Gordon Emily h87 Linden Pl
Gordon Frances M Mrs designer Brislle Furn h43 De Normandie Av (FH)
Gordon Moe (Sophie) (Red Bank Clns) h19 Prospect Av
Gordon Pamela L studt r45 Spring Ter Apt A
Gordon Peter (Louise) h45 Spring Ter Apt A
Gordon Sam constn wkr h250 Shrewsbury Av
Gorham Charles acting fin sec Carpenter's Union Local No 2250 rColts Neck NJ
Gorlenko Anton (Alojza G) retd h111 Herbert St
Gormally James (Mary) mgr liquor dept A&P rRumson NJ
Gorman Patk H (Dorothy) elec eng Bell Labys h101 Riverview Av (LS)
Gorman Raymond P (Grace) tchr Rb School h27 Manor Dr
Gormet Villa Alice Shapiro Mgr 76 Broad St
Gorney Edw J (Eugenia G) h6 Rutgers Dr (FH)
Gorno M h11 Garden Rd (LS)
Goroff Joseph (Rose) Bell Labys (Holmdel) h267 Dartmouth Av (FH)
Gorone John M (Angelina) mtcemn Garden State Pkwy Auth h113 Montgomery Ter
Gorsuch W Richd (Myrtle) pres Picksock Corp h33 Rumson Rd (LS)
Gosch John A (Barbara) mgr Celler Liquor h144 Kemp Av (FH)
Gosnell Wm Jr h226 Cambridge Av (FH)
Goss Curtis K (Eliz D) dentist Staten Island NY h44 Brook Av (LS)
Gossett Gregory L (Patricia M) emp Victory Mach h463 Prospect Av (LS)
Gotschalk Charles h31 Oakland St

ALBERT BURDGE & SON, Inc.
LOCAL - LONG DISTANCE MOVERS
Since 1900
Serving Monmouth County Area
MAYFLOWER AGENTS
24 Clay St. (07701)
Tel. 741-0894

BLAISDELL LUMBER CO.
LUMBER - MILLWORK - BUILDING SUPPLIES
MASON MATERIALS - ALUMINUM PRODUCTS
15 S. Bridge Av. (07701) **Tel. 741-2121**

Gould Cora E retd h40 Riverside Av Apt 5m
Gould W Geo (Virginia) retd h252 Spring St
GOVERNMENT OFFICES (See United States Government)
Grabill Bertha M retd r18 Breezy Point (LS)
Grabill James R phys Sharing Inc (Union) h18 Breezy Point (LS)
Grabowski Frank condr Carpenter's Union Local No 2250 rKeyport
Grace Ann ofc wkr Texaco Inc (NYC) h31 Linden Pl
Grady Glynn hd tech Drs Dedick & Whelan rBrickton NY
Graef Robt P retd h59 Battin Rd (FH)
Graf Margt Mrs h239 Spring St Apt C15
Graff Eug W (Anastasia A) h100 Willow St (FH)
Graff Nicholas (Theresa R) formn Savage Clo Fcty h42 Newman Springs Rd
Graff Wm R Jr (Joanna P) electronic researcher Prudential h30 Laurie La (LS)
Graman Donald H (Graman's Vacuum & Appliance Parts Co) r9 Applegate
Graman Eug D mgr Graman's Vacuum & Appliance Parts r9 Applegate
Graman Henry C (Valeria E) retd h119 Mechanic St
Graman's Vacuum & Appliance Parts Co (Donald H Graman) vacuum clns 156 Monmouth St
Gran Mary A ofc sec Reucille Commentt Masner & Caronerto r136 Mechanic St
Gran Thos F (Helene C) slsmn Winans-Reliance (Trenton) h297 Silverside Av (LS)
Gran Wm retd h136 Mechanic St
Granato J R (Carol) h11 Brook Av (LS)
Grande Jose (Dominga) r96 Shrewsbury Av
Grandette Wm (Joan) (J & R Mkt) rMiddletown NJ
Grandinetti Nicholas (Rose) h300 Spring St
Grands Shoe Rebuilding (Pasquale Liquori) 141 Markham Pl (LS)
Grant Edw B (Mildred) pres Grant Printers h23 Hance Rd (FH)
Grant Howard studt r23 Hance Rd (FH)
Grant Irene hsekpr C H Thompson r73 Woodland Dr (FH)
Grant James USAF r283 Spring St Apt 5a
Grant James studt r167 Buttonwood Dr (FH)
Grant Martha H Mrs h167 Buttonwood Dr (FH)
Grant Owen Mrs retd h70 Manor Dr
GRANT PRINTERS Edward B Grant President, Mildred Grant Vice-President, Creative Printing, Offset And Full Color Printing, Printing While You Wait, 100-8½" x 11" Photo Offset Black Ink $3.95 Opposite Railroad Station, Free Parking, 170 Monmouth St (07701) Tel 741-9300 (See Index To Advertisers)
Grant Robt (Janet) searcher Parsons Canzona Blair & Warren rNeptune NJ
Grant Stephen R studt r167 Buttonwood Dr (FH)
Grant W T Co David Singer Mgr 531 Prospect Av (LS)
Grant Wm A (Esther) clk PO h283 Spring St Apt 5a
Grant Wm L (Dorothy A) chem M&T Chemicals (Rahway) h102 Manor Dr
Granthan T W h71 Madison Av
Graphic Computer Mailing Corp 164 Monmouth St
Grassi Anthony (Vera V) h237 Dartmouth Av (FH)
Grassi Lucillo (Alberta) artist h335 Broad St Apt 31

LITTLE SILVER MIKE'S
TOYS — BABY FURNITURE — BABY CARRIAGES
BICYCLES — GYM SETS
1 Sycamore Av. Little Silver, 07739 **Tel. 741-2428**

RED BANK ROOFING CO.
Complete Roofing and Siding Service
Hot Tar Roofing Leaders and Gutters
Residential and Industrial
249 Maple Ave. (07701) **Tel. 747-0635**

ACME FURNITURE CO.
Since 1914
Quality Furniture — Bedding
Carpets — Rugs — Floor Covering
137 Monmouth St. Red Bank, N.J. 17701 Tel. (201) 747-2104

TELEVISION & APPLIANCE CO.
SALES and SERVICE
52 Monmouth St. Red Bank, N.J. 07701

Grassi Lucillo S (Hofer M) r335 Broad St Apt 31
Grassia Michl (Little Silver Mike's) rBeechwood NJ
Graule John S (Janet) retd h167 Manor Dr
Grause Joseph T (Ann) (Parsons Canzona Blair & Warren) h117 Prospect Av
Graves Ruth W (Wid Lee) h18 Hillcrest Rd (FH)
Graves Wm G (Alice B) electn h182 Hudson Av
Gray David studt r194 Prospect Av
Gray David A (Margt T) tech Bell Labys h103 Silverside Av (LS)
Gray Geo A (Florence) dist ct judge Monmouth County h149 Prospect Av
Gray Margt h86 Throckmorton Av Apt C
Gray Margt L (Wid Charles H) retd h16 Wallace St Apt 5
Gray Milton (Janice) truck body bldr E I S h18 Marion St
Gray Percy S (Margt S) carpet lyr 45 Waverly Pl h45 Waverly Pl
Gray Richd studt r149 Prospect Av
Gray Victor M (Della) emp Bendix h41 Marion St
Graydon Eilleen M studt r9 Westwood Ct (LS)
Graydon Robt J (Carla) mkt consultant Graydon Assoc r9 Westwood Ct (LS)
Graydon Robt J (Marjorie) (Graydon Assocs Inc) h9 Westwood Ct (LS)
Gray-Lewis Evelyn writer h283 Spring St Apt 7a
Grayson K E Rev pastor Pilgrim Baptist Ch r65 W Sunset Av
Grayson Kenneth (Wanda) h103 Catherine St
Grayzel Allan S (Miriam) (Castle Woodcraft) (Pine Beach) h37 E Queens Dr (LS)
Grayzel Arnold (Ferle R) slsmn Home Decor Center (Hazleet) h16 Williams St
Grayzel Jeremy studt r16 Williams St
Grayzel Kenneth studt r16 Williams St
Grazide L P h283 Spring St Apt 5d
Grazzini Peter (Christine) emp Amer Express (NYC) h150 Lincoln Av (FH)
Greag Dianna legal sec Parsons Canzona Blair & Warren rShewsbury N J
Greco John S (Jean) phys Riverview Hosp h7 Hasler La (LS)
Greeley Alice retd r60 Chestnut St (FH)
Greeley Ken asst mgr Korvelle (R NJ) h132 Fair Haven Rd (FH)
Green See Also Greene
Green Edw H (Gretchen A) elec tstr Bendix h23 Brown Pl
Green Emanuel B (Deborah) h157 Park Rd (FH)
Green Henry A retd h239 Spring St Apt A5
Green James G r198 W Bergen Pl
Green John I (Hattie B) emp United Puzzlers h25 Earl St
Green Julia F (Wid Charles) domestic h98 Catherine St
Green Kenneth (Vivian) emp Monroe Eisner h190 Prospect Av
Green Lillian (Wid Lawrence T) tech FM h88 W Sunset Av
Green Michl (Green's Chevron) r16 Herbert
Green Mildred R retd h84 W Sunset Av
Green Oscar (Mary) mach Eng Pre Casting (Morganville) h16 Herbert St
Green Richd h36 Riverside Av Apt A
Green Vincent A (Green's Chevron) h68 Rustic Ter (LS)
Green Viola T (Wid Clifford) retd h82 W Sunset Av
Green's Chevron (Vincent & Michl Green) 26 E Front St
Greenberg Frances C (Wid Harold) retd h68 Winding Way (LS)

MONMOUTH CONSOLIDATED WATER CO.
TEL. 842-6900
661 Shrewsbury Av. Shrewsbury, N.J. 07701

DUN & BRADSTREET Inc.
Wayne Gest, Service Mgr.
Edward Radomsky, Credit Reporting Mgr.
Credit Reporting and Mercantile Agency
P.O. Box 789 303 W. Main St. Freehold, N.J. 07728 Tel. (201) 431-1700

Greenberg Jesse J (Marcia) dentist 91 E Front St h14 Hillside Pl
Greenberg Joel eng N J Bell h177a Branch Av
Greenberg Leonard (Jean C) retd h29 Little Silver Pkwy (LS)
Greene See Also Green
Greene Alyce Mrs retd h18 High St
Greene Bernice (Wid Bert) h164 Oxford Av (FH)
Greene James R (Eliz W) banker Mfr Hanover Tr (NYC) h134 Buttonwood Dr (FH)
Greene James W (Carol D) purch agt N Y Life Ins h59 Oaklawn Rd (FH)
Greene Jennifer C studt r134 Buttonwood Dr (FH)
Greene Peggy studt r134 Buttonwood Dr (FH)
Greenleaf Helen E Mrs phys 95 Monmouth r30 Vista Dr (LS)
Greentree Apts Marshall Dingman Mgr 239 Spring St
Greenwald Lillian L h30 Molly Pitcher Village Ct
Greenwood Archie (Tonya) admn asst Longbranch Bd Of Educ h97 Parker Av (FH)
Greenwood Harry I (Betty A) v-pres 1st Merchants Natl Bk r8 Elm Lane (S)
Greenwood Mary L Mrs retd h55 Waverly Pl
Greenwood Nancy L r14 N Sunnycrest Dr (LS)
Greenwood Pamela Mrs sec Process Analyzers Inc r114 Wallace St
Greenwood Steph G (Evelyn C) administrator Boro Of L S h14 N Sunnycrest Dr (LS)
Greenwood Steph G III studt r14 N Sunnycrest Dr (LS)
Greenwood Thelma beautician Franchico's Coiffures r25 Gerald Av (RP)
Greenwood Wm E (Pamela) admn N L Inds (New Brunswick) h114 Wallace St
Greer Wm C gdnr R H Gibson (R) h66 Jackson St (FH)
Greg's Auto Service (Gregory Fiasconaro) auto reprs 39 Pearl St
Gregg Fred E (Dorothea R) retd h18 Pine Tree La (FH)
Gregory Marie r133 Mechanic St
Gregory Wm A (Elinor) slsmn Banburgers h26 Daniel Dr (LS)
Greisman A D phys 252 Broad rRumson
Gretsky M h105 Locust Av Apt 26
Gretz Sophie A (Wid Steph J) h75 John St
Grey Yvonne Mrs fcty wkr (Nyc) h21 River St
Grice Ella h39 Harrison Av
Grieb Edna Mrs retd h40 Riverside Av Apt 12a
Griesi Michl P (Anita) policemn Boro Police Dept h78 Newman Springs Rd
Griesman Joseph E organist Niesen Music Center Inc (AP) h119 Oakland St
Griffin Emily A (Wid Edmond) h65 Rumson Rd (LS)
Griffin Geo J (Marcia M) dir F H Bd Of Recreation h53 Mc Carter Av (FH)
Griffin J M h28 Riverside Av Apt 9a
Griffin James A (Joyce) supvr Bendix (Holundel) h142 Lincoln Av (FH)
Griffin Myrtle A Mrs retd h37 Prospect Av
Griffin Patk R (Kathleen R) retd h67 Fisher Pl
Griffin Wm L (Beulah) instr State Prison (Rahway) h129 W Westside Av
Griffith Thos E (Carvels Ice Cream) rNannamassa NJ

Adams Memorial Home
Est. 1865
WM. J. CONNELLY
Owner Manager
Funeral Directors
Phone
747-0226
310 BROAD ST.

CAR RENTAL & LIMOUSINE SERVICE
ECONO - CAR OF RED BANK
747-0173
415 Shrewsbury Shrewsbury, N.J. 07701

55 West Front Street
Red Bank, New Jersey 07701
Tel. 201 - 842-3800

DONALD E. BISGROVE
Administrator

MEDICENTERS OF AMERICA INC

Private enterprise dedicated to better health care



For Business, Pleasure or Both ● Superb Dining ● Cocktail Lounge

Molly Pitcher Inn & Motel

Red Bank, N.J. On Rt. 35 (201) 747-2500

Climate Controlled Conference Rooms - Classroom Lighting ● Excellent Banquet Facilities ● Wedding Receptions ● 110 Rooms Fireproof and Completely Air Conditioned ● TV ● Swimming Pool ● Marina ● Ample Free Parking

Griffiths A Ernest (Betty B) parts mgr Doremus Ford h217 White Rd (LS)
Griffiths David r217 White Rd (LS)
Griffiths Richd J (Dorothy J) electronics eng US Govt h53 Salem La (LS)
Grigor Bruce A (Helen M) drvr Lawes Coal h286 Spring St
Grigor John studt r286 Spring St
Grigor Sharon studt r286 Spring St
Grilli Alex C (Maria A) (F F Felger Jwlr) h334 White Rd (LS)
Grilli Emilio (Antoinette) retd h428 Branch Av (LS)
Grilli Enrico (Iride P) (Grilli's Creations) h154 Rumson Rd (LS)
Grilli John (Eleanor) bldr Grilli Bldrs h30 E Bergen Pl
Grilli Lou studt r30 E Bergen Pl
Grilli Margt studt r428 Branch Av (LS)
Grilli Vera bmo Mon County Natl Bank r30 E Bergen Pl
Grilli's Creations (Enrico Grilli) alterations 473 Prospect Av (LS)
Grillo Peter bartndr Globe Bar & Grill h24 Earl St
Grillon Helen (Wid Adrian) retd h70 Monmouth St
Grimes Dorothy Mrs slswn Wilbur's rNutswamp Rd
Grimley Bartholomew farm placements State Dept Of Labor & Industries rKeansburg NJ
Grimm Ethel (Wid Albert) retd r52 Bernard Ter (LS)
Grimme Howard F (Dorothy) ins FM h53 Manor Dr
GRIMMER C W & SONS INC Clifford W Grimmer President, Est 1927, Steel Fabricators, Fire Escapes, Ornamental Iron Work, Burglar Guards, Metal Work, 75 Gilbert St (New Shrewsbury 07701), PO Box 505 (Red Bank; 07701) Tels 741-2189, Res 741-9294 (See Index To Advertisers)
Grimmer Clifford W (Phyllis M) (C W Grimmer & Son) h314 Fair Haven Rd (FH)
Grimmer Wm (Barbara) electn N J Bell h22 Mc Carter Av (FH)
Grimminger Alf H (Edna C) lwyr (Newark) h111 Manor Dr
Grimsgaard Bobby recpt Lorstan's Studio r90 Eaton Crest Dr (E)
Grippe Edna h122 Riverside Av Apt 2e
Grizzle Billy E (Virginia M) dairy mgr Foodarama h63 Madison Av
Grob Geo R Jr (Louise M) (Bergen Bar) h77 W Bergen Pl
Grobe Richd A h17 Locust Av (FH)
Groffman Sidney optom 29 Reckless Pl rMatawan NJ
Groh Dorothy r40 Riverside Av Apt 6d
Groll Harold G retd h261 Spring St Apt D
Gronert Bernard G (Laura) editor Columbia Univ Press (NYC) h394 Branch Av (LS)
Grooms C h28 Riverside Av Apt 7l
Gropel Christopher (Marjorie) lwyr h78 Crest Dr (LS)
Gross Stephen J pres Central Jersey Plumbing And Heating Co rEborn NJ
Grossinger & Heller (Harold R & Mrs Sally L Evans) ins agcy 15 Wikoff Pl
Grossman Lawr S lwyr Drazin & Warshaw rMarlboro
Grosso Frank F Jr (Eliz) acct (Newark Nj) h27 Manson Pl (LS)
Grouls John H Jr h72 Riverside Av Apt 39
Grove A G h28 Riverside Av Apt 1b
Grover Estelle V (Wid Garfield) retd h66 Riverside Av Apt 28
Grover Gladys R nurse r66 Riverside Av Apt 28
Grover Kingman interviewer State Dept Of Labor & Industries rToms River N J

Atlantic Adjusters, Inc.
COLLECTIONS
Professional and Commercial Accounts - Computerized Records
Data Processing Service—Computer Center
704 Cookman Ave., Asbury Park, N.J. 07712
Tel. 774-3030

GLOBE PETROLEUM, Inc.
Oil Burners - Sales & Service
Distributors of
CITGO PRODUCTS
9 Central Av. Tel. 747-1023 Red Bank, N.J. 07701

Grover Parker h18 Mechanic St
Gruber Seymour S (Mildred) slsmn Davidson Liquor & Gourmet Shop h100 Branch Av
Grubman Lester H (Sylvia) pres Progressive Life Ins h24 Oakes Rd (LS)
Grubman Milton financial v-pres-treas The Progressive Life Ins rInterlaken NJ
Grudin Abr E (Bertha C) pres The Bright Acre h435 Spring St (LS)
Grudin Wendy S studt r435 Spring St (LS)
Grum Edw F (Julia M) genl contr 146 Rumson Rd (LS) h146 Rumson Rd (LS)
Gruol Lucy (Wid Edgar V) retd h50 Monmouth St
Gryson Lois P Mrs teller Mainstay Fed Sav & Loan Assn r94 Madison Av
Gualtieri Barbara A ofc sec Walter Heath Co r54 Leroy Pl
Gualtieri Charles J (Mary L) bartndr Central Bar h54 Leroy Pl
Gualtieri John J (Central Bar) h43 Leighton Av
Guardian Life Ins Co Geo A Hollywood Dist Asst 157 Broad St Rm 1
Guarino Ralph J (Emma E) retd h24 St Nicholas Pl
Guarino Thos A (Angela D) retd h34 St Nicholas Pl
Guarneri Joseph opr Auto Bar Sys r216 W Front St
Guarriello Mary Mrs admn Montessori Academy rLocus NJ
Guba Anatoly M (Mary S) slsmn Esso Oil h256 Hance Rd (FH)
Guba Dianne tchr h239 Spring St Apt A12
Guba Michl retd r9 Williams St
Guba Ronald L studt r256 Hance Rd (FH)
Gudicello Peter (Frances) (H T Young Pharmacy) rMonmouth Beach NJ
Guenther Barbara J tchr Middletown Township Bdg Educ r42 Washington St
Guenther Otto (Ruth E) retd h42 Washington St
Guenther Otto J (Janet) USA r42 Washington St
Guerrieri James (Barbara) h125 Pearl St Apt D
Guerry Wm A (M Lindsay) internatl rep Amercoat h409 Little Silver Pt Rd (LS)
Guetzlaff Harry T (Margt E) emp FM h122 N Sunnycrest Dr (LS)
Guinan Agnes retd r132 South St Bldg 6 Apt A
Guinan Arth admn asst FM h132 South St Bldg 6 Apt A
Guiterman Elson Jr sls consultant Paul Revere Life Ins rLincroft NJ
Gulden Ruth E (Wid Paul I) retd h246 Buena Vista Av (FH)
Gulfo Louis E (Mary E) slsmn Arm Int (Englewood Cliff NJ) h20 Harris Pk
Gulliver's Pub (R Bertodatti E F Lederer) 8 W Front St
Gulyarde Margt V retd r192 S Queens Dr (LS)
Gumbrecht Jerry (Janice) h197 Mechanic St
Gumbrecht Joan ofc sec Dubel & Scarpellino rMiddletown
Gundersen Ruth Mrs retd h518 Branch Av (LS)
Gunnell Charles J (Jeanette M) mech Lawes Coal h25 Garfield Pl
Gunnell Dennis studt r25 Garfield Pl
Gunnell Jeanette M Mrs slswn Sherman's r25 Garfield Pl
Gunther Linda asst Victor M Marascio rMiddletown NJ
Gunther Nancy C r75 Mitchell Pl (LS)
Gurchin Geo V (Mary E) acct (LB) h138 Little Silver Pt Rd (LS)
Gurniak Dorothy T (Wid Wm J) mach opr 5th Av Mfg (LB) h198 Pinckney Rd (LS)
Gusij Paul A (Anna) retd h56 Leighton Av

MARINE VIEW SAVINGS
SAVINGS AND HOME FINANCING PLANS
MAIN OFFICE 1184 HWY. 35
TEL. 671-4200
MIDDLETOWN, 07740

More goods are bought and sold through the Classified Business Lists of the Directory than by any other medium on earth.

AIR SERVICES, Inc.
The Professional Approach To Air Conditioning
DESIGN - SALES - SERVICE - INSTALLATION
837 Broad St. Tel. 741-1530 Shrewsbury 07701

WORDEN FUNERAL HOME
Clark Foster, Manager Funeral Director
Opposite Riverside Hospital
60 East Front St., Red Bank, N.J. 07701 Tel. (201) 747-0557

Gustavson Lida retd r120 W Westside Av
Gutentag Herbert dentist h138 Bodman Pl Apt 12
Guth Murray (Annellen) ins brkr (FH) h355 Fair Haven Rd (FH)
Gutierrez Louis G (Julia) waiter Shadowbrook (S) h101 Madison Av
Gutliber Frank (Ann) h24 Carriage House La (LS)
Gutliber Lynn r24 Carriage House La (LS)
Gutridge Joseph L (Beverly) opr E I Du Pont h369 Shrewsbury Av
Guttery Arth retd h40 Riverside Av Apt 4k
Guydera Joseph (Grace) mgmnt consultant (Nyc) h52 Pine Dr (LS)
Guzy Steph W (Eunice S) advmn h60 Queens Dr (LS)
Guzzia Pat h50 Locust Av Apt 12
Gwynn James P (Eliz M) acct mgr Union Carbide h11 Grant Pl
H & M Dress & Sportswear Corp Harry Hamerling Pres Frank Mione V-Pres mfrs 111 Oakland St
H T C Laboratory (Wm Sardo) mach shop 20 West St
Haas Margt T (Wid Harold G) member Library Bd Boro Of Fh h54 Linden Dr (FH)
Haas Peggy bar maid Blue Diamond Bar r144 Monmouth
Haas Russell eng Singer (Little Falls) r54 Linden Dr (FH)
Haaser John lab Ft Monmouth h112 Monmouth St
Hack Wm H (Kathleen K) retd h70 Crest Dr (LS)
Hackett Agnes C retd r126 Chestnut St
Hackett Grace T retd h126 Chestnut St
Hackett Jean C ofc sec Redden Agcy r77 Locust Av
Hackett Wm E retd h77 Locust Av
Hackman Wm h72 Oceanport Av (LS)
Hackstaff Frank B (Muriel W) h21 Silverton Av (LS)
Hackstaff Nancy B (Wid Richd C) retd h13 Spring St
Hadden Amelia (Wid James) retd h105 Shrewsbury Av
Hadden James G (Kathleen) pntr h37 Spring Ter Apt A
Hadden Patricia acct r105 Shrewsbury Av
Hadsell Timothy (Linda) h32 Parker Av (FH)
Haese Craig F h17 Manor Dr
Haffa Robt P (Josephine V) lwyr USA h53 Pine Dr (LS)
Haffa Robt P Jr USAF r53 Pine Dr (LS)
Hafner Carol studt r245 Hance Rd (FH)
Hafner Robt E (Roselyn B) clk PO h245 Hance Rd (FH)
Hageman Wm L retd h5 Tower Hill Av
Hagen Alex P retd h21 Pine Dr (LS)
Hagen Joan R reservation agt Eastern Airlines (Newark NJ) r21 Pine Dr (LS)
Hagerman Henry Mrs r12 Westwood Ct (LS)
Haggerman Charles retd h132 South St Bldg 8 Apt D
Hague Ainsworth J III (Angela M) acct Ibm (NYC) h41 Leroy Pl
Hague Christopha studt r41 Leroy Pl
Hahn Ken bkpr Garrison Agcy rFair Haven NJ
Hahn Kenneth L (Lola A) slsmn Walker & Walker h139 Park Rd (FH)
Hahn M W h157b Branch Av
HAHNE & COMPANY, Department Store, PO Box 38 (07101), 54 Halsey St (Newark; 07102), 56 Church St (Montclair; 07042), And 609 North Av (Westfield; 07090), Tel 623-4100 (See Index To Advertisers)
Hahnsen Ella retd h40 Riverside Av Apt 7j
Haicenko John emp Maryland Farm r2 Riverside Av
Hailey Donald A h28 Riverside Av Apt 11k

Who Sells It?
Is Answered by the Classified Business Lists in this Directory

Little Silver Liquors, Inc.
WINES—CORDIALS—LIQUORS—BEER
Free Delivery—Gift Wrapping Our Specialty
497 Prospect Ave., Little Silver, N.J. 07739 **Tel. 741-3343**

Hailstorck Ruben h30 Evergreen Ter
Haines Alice B textile artist r61 Grange Av (FH)
Haines Alice B (Wid Robt H) h61 Grange Av (FH)
Hairs Hattie h125 Catherine St
Hakim Houshang (Rosemarie) phys 132 E Bergen Pl h29 Azalea Ct (LS)
Halbedl Donald R (Dolores M) sr advisor FM h53 Little Silver Pkwy (LS)
Hale Alice Mrs h227 Maple Av
Haley Edna M Mrs r64 Maple Av (LS)
Haley James (Eliz) drftsmn WHSE h206 Fair Haven Rd (FH)
Halfacre Karen studt r345 Fair Haven Rd (FH)
Halfacre Robt E (Betsy) emp U S Bronze Ponder (Flemmitz) h345 Fair Haven Rd (FH)
Halfacre Susan studt r345 Fair Haven Rd (FH)
Halfin Shlomo (Ariela) tech Bell Labys (Holmdel) h15 Daniel Dr (LS)
Hall Carol opr Vincent's Beauty Salon rEast Keansburg NJ
Hall Conrad F v-pres Hall Constn rHighlands NJ
Hall Construction Co Inc W A Hall Pres C F Hall V-Pres W A Hall Jr V-Pres J R Hall Sec-Treas 46 Birch Av (LS)
Hall Doris r51 Linden Pl
Hall Doris L Mrs bmo Nad (Freehold) h50 John St
Hall Geo E (Nancy E) mtcemn Hercules Powder h73 Linden Pl
Hall Gertrude C retd h113 Little Silver Pt Rd (LS)
Hall Hattie nurse h242 S Bridge Av
Hall Isobel retd r113 Little Silver Pt Rd (LS)
Hall Jessie r113 Little Silver Pt Rd (LS)
Hall John M (Clara) retd r141 River St
Hall John R electn N J Bell h141 River St
Hall John R (Sherry) sec-treas Hall Constn rHowell NJ
Hall Joseph (Jeannette) driver Boro Sanitation Dept h16 E Westside Av
Hall Joyce Mrs tchr Red Bank Boro Bd Educ h51 Northvale Av (LS)
Hall Louis A (Mary) broker r51 Northvale Av (LS)
Hall Margt E Mrs asst treas Hall Constn r280 Rumson Rd (LS)
Hall Marjorie A Mrs legal sec Crowell & Otten rMiddletown NJ
Hall Marvin Z (Rose) (Zenith Landscaping Serv) h50 Forman St (FH)
Hall Milton S Jr (Nancy B) eng Bell Laby (Holmdel) h56 Lippincott Rd (LS)
Hall Nathl (Irene I) driver Charles J Hess Co (Belford) h15 E Westside Av
Hall Patricia recpt Drazin & Warshaw rSpring Lake
Hall Paul (Estelle) emp N A D Earle (Colts Neck) h226 Mechanic St
Hall Robt (Bessie R) Progressive Life Ins h95 Parker Av (FH)
Hall Robt Jr studt r95 Parker Av (FH)
Hall Ted Agency (Theo E Hall Jr) real est 733 River Rd (FH)
Hall Theo E Jr (Gloria) (Ted Hall Agcy) h4 Silverwhite Av (LS)
Hall Wayne A h1 Carlile Ter (LS)
Hall Wm A (Margt E) pres Hall Constn h280 Rumson Rd (LS)
Hall Wm A Jr v-pres Hall Constn rVermont
Hallahan Mrs retd h190a Broad St
Hallam Lydia M slswn Kresge (E) r646 River Rd (FH)
Hallen L h239 Spring St Apt E4
Hallenbake Obadiah H (Joyce A) electn h44 Mc Carter Av (FH)
Hallenbeck Joseph h88 Battin Rd (FH)
Halleran Albert (Barbara) h21 Evergreen Ter

REALTOR®
REDDEN AGENCY
INSURORS REALTORS
LIST WITH US FOR IMMEDIATE ACTION
Tel. 741-9100
MEMBER OF MULTIPLE LISTING SERVICE
301 Maple Av. Cor Bergen Pl. Hwy 35, Red Bank, N.J. 07701

Where To Buy?
Consult the Classified Business Lists In This Directory

JOSEPH G. McCUF, Inc.
REALTOR - MEMBER OF MULTIPLE LISTING
Homes - Farms - Estates - Water Fronts
30 Ridge Rd. Tel. 201-842-2760 Rumson, N.J. 07760

Est. 1933
OIL DELIVERY Inc.
Mobil
Mobilheat
Luxaire
• Fuel Oil • Air Conditioning • Oil Burners
Sales and Service
3 Herbert St. Red Bank, N.J. 07701 Tel. (201) 741-0610

Hallerman Wm F v-pres Westboro Weaving h321 Spring St Apt 15
Hallgring Deborah ofc sec Dubel & Scarpellino rNausink NJ
Halligan Wm A phys 21 E Front St rMiddletown NJ
Halloran Robt B (Marie) ins agt (Nyc) h15 Sherwood Rd (LS)
Halt John C (Dorothy) retd h1 Vista Pl
Ham James studt r91 Harvard Rd (FH)
Ham James G (Lucia W) mech eng (Linden) h91 Harvard Rd (FH)
Hamerling Harry (Marion) pres H&M Dress & Sportswear rLong Branch NJ
Hamilton Bennie mtce R B Parks h224 Shrewsbury Av
Hamilton Building 43 W Front St
Hamilton Garry h165h Branch Av
Hamilton Geo L (Joanne E) undwrtr h19 Woodland Dr (FH)
Hamilton Mary Mrs slswn Vogel's rLong Branch NJ
Hamilton Ollie h239 W Bergen Pl
Hamlin Russ (Margt) carp h25 Wallace St
Hamm J h105 Locust Av Apt 18
Hamm Louis servmn Better Housekeeping Shop rAtlantic Highlands NJ
Hamman Chester (Elsa) banker (Jersey City) h25 Oakes Rd (LS)
Hamman Chester studt r25 Oakes Rd (LS)
Hamman Steven studt r25 Oakes Rd (LS)
Hammell Eliz L (Wid Wm R) retd h180 Spring St
Hammell Wm (Barbara) driver J B Williams (Cranford) h188 Spring St
Hammer Henry K (Constance M) insp Conn Edison (NYC) h72 Church St (FH)
Hammond Henry (Mabel R) retd h258 W Bergen Pl
Hammond James tech Bell Laby (Holmdel) h26 Wallace St
Hammond John R (Eleanor M) clk PO h68 Elm Pl
Hammond Richd H h21 Rosslyn Ct (LS)
Hamrick John R (Leatha A) (Hamrick's Esso) h37 Harrison Av
Hance Borden L Jr (Carol) h14 Charles Ct (FH)
Hance & Davis (Robt H & Dorothy H Davis) garden and fuel 26 Shrewsbury Av
Hance Eliz studt r14 Charles Ct (FH)
Handy Francis L retd h61 Hance Rd (FH)
Haney John h38 Molly Pitcher Village Ct
Hanhrahan R E h93 Manor Dr
Hanisch James (Kathleen F) tchr Long Br h105 Maple Av (FH)
Hanlon Cath retd r22 Chestnut St
Hanlon David J Jr lndry opr Perth Amboy h22 Chestnut St
Hanlon Edmund H emp M & T Chem h77 Wallace St
Hanlon Eliz M r22 Chestnut St
Hanlon Wm J (Karen M) mech h25 Canal St
Hannan John W (Helen L) emp I B M (Crawford NJ) h441 Prospect Av (LS)
Hannan Joyce studt r12 Bernard Ter (LS)
Hannan Robt M (Joyce) h12 Bernard Ter (LS)
Hannan Thos studt r12 Bernard Ter (LS)
Hanneken Terry Mrs slswn Shirley Shop r21 Monmouth St
Hannon Donald h17 Brown Pl
Hanrahan Austin E (Kathleen) rep Bell Tel h345 Broad St Apt 14
Hansen See Also Hansson And Hanson
Hansen Carl G (Eliz S) retd h70 Maple Av (LS)
Hansen Charles P (Florence M) carp FM h68 Linden Pl

More goods are bought and sold through the Classified Business Lists of the Directory than by any other medium on earth.

MONMOUTH COUNTY'S MORNING NEWSPAPER
DAILY RECORD
70 S. Seventh Ave. Long Branch, N.J. 07740
Telephone (201) 222-1000

Hansen Gary L (Deanne) h167d Branch Av
Hansen Geo W (Sadie E) sls eng King & Shepard (NYC) h377 Prospect Av (LS)
Hansen Gerald W (Judith A) traffic mgr Metzendoff Bros h167 Rumson Rd (LS)
Hansen Grace T Mrs h50 Locust Av Apt 3
Hansen Harold (Margt R) h30 Oldfield Pl
Hansen Hulda S (Wid John) h18 Throckmorton Av
Hansen Judy ofc sec Electrolux r167 Rumson Rd (LS)
Hansen Matte retd r68 Linden Pl
Hanser Florence retd h28 Union St
Hanson See Also Hansson And Hansen
Hanson Ingewald h40 Riverside Av Apt 12f
Hanson Joe retd h112 Monmouth St
Hanson Marcella Mrs (Epi-Curious) r334 Ocean Blvd Atlantic Highlands
Hansson Eula C Mrs mach opr Std Awning h19 Church St (FH)
Happy Hours Nursery School (John T Ryan) 40 Sycamore Av (LS)
Happy Pickle (Wm J Becker) tavern 30 Maple Av
Harbour Frank bur chief Ap Press (Red Bank Bur) rAsbury Park NJ
Harbour House Gormet Cookware & Table (Janet Verkroyer) 775 River Rd (FH)
Harder John H (Jeanette) retd h154 Hudson Av
Harding John h180 Monmouth St
Harding Mae T h64 Manor Dr
Harding Road Chevron Service (Phillip L Morris) 28 Harding Rd
Hardy Henry E (Lorraine L) formn Butch's Automatic Car Wash r64 W Sunset Av
Hardy John J pres New Atlantic Auto Body Inc
Hare Leroy W mgr Krauszer's Food Stores
Hare Thos J retd h122 Spring St
Haring David P (Alyce) slsmn h15 Carlile Ter (LS)
Harker Chris studt r29 Highland Av (FH)
Harker Patricia asst Sylvester J Hecht r29 Highland Av (FH)
Harker Robt C (Patricia F) emp Kleen Kast (Kearney NJ) h29 Highland Av (FH)
Harkins M M (Wid Patk J) retd h79 Manor Dr
Harkless Amelia C Mrs member Boro F H Bd Of Recreation r393 River Rd (FH)
Harkless Earl T (Amelia C) eng Bell Tel h393 River Rd (FH)
Harkless Susan studt r393 River Rd (FH)
Harkness Florence retd h40 Riverside Av Apt 10p
Harlan John G Jr h19 Oakes Rd (LS)
Harlem Berman C Jr (Jean) constn wkr Nuccia Co hGold St
Harman Edw G (Virginia) h283 Spring St Apt 14c
Harmon Leonard A Rev h47 Spring Ter
Harness & Leather Shop The (Richd A Kirby) Rear 21 Linden Pl
Harney Cornelius P (Jane) retd h50 Locust Av Apt 33
Harold's Radio & Electric Shop (Harold B Goldberg) 49 Broad St
Harper K h7 Carmen Pl
Harper R W h121 Manor Dr
Harrington Charles L (Evelyn E) constn wkr Ern Constn h105 Linden Pl
Harrington Geo (Elsie) h12 Church St (FH)
Harris Alma C prof h96 Throckmorton Av Apt B
Harris Betty Mrs domestic wkr h215 S Pearl St

C. W. GRIMMER & SONS, Inc.
EST. 1927
Steel Fabricators
Fire Escapes - Ornamental Iron Work
Burglar Guards - Metal Work
75 Gilbert St. Tel. 741-2189 — 741-9294 New Shrewsbury, N.J. 07701

Who Sells It?
Is Answered by the Classified Business Lists in this Directory

Harris Byron Francis emp Mon Cnty h54 W Sunset Av
Harris Charles E (Addie G) cottage ofcr Wood-Ridge State Hosp h49 W Sunset Av
Harris Clyde J (Linda H) conv mgr N Y C Convention Bureau h125 Winding Way (LS)
Harris F Leon (F Leon Harris Funeral Home) rAsbury Park NJ
Harris F Leon Funeral Home (F Leon Harris) 240 Shrewsbury Av
Harris Georgiana h245 Shrewsbury Av
Harris Helen (Wid Grenville C) retd h122 Riverside Av Apt 5d
Harris James W (June A) mtce formn Monmouth Co h97 Mechanic St
Harris Jesse (Helen) retd h11 Leighton Av
Harris Jesse Jr emp FM r11 Leighton Av
Harris John K (Janet R) banker Harlem Savings (NYC) h73 Princeton Rd (FH)
Harris John K Jr studt r73 Princeton Rd (FH)
Harris Joseph (Nicole) h84 Linden Dr (FH)
Harris Leenell emp Navesink House h11a River St
Harris Lillian r112 Catherine St
Harris Richd (Christine) driver r11 Leighton Av
Harris Wm exalted ruler Bates Lodge 220 I B P O Of E rEatontown N J
Harrison David K (Jane W) product mgr Union Carbide (NYC) h90 Hillcrest Rd (FH)
Harrison David N (Mary M) insp M V Field Installation h93 W Sunset Av
Harrison Diane L studt r192 Branch Av
Harrison Joseph S (Edith P) retd h99 South St
Harrison Margaretta P (Wid Albert C Jr) real est mgr h45 N Prospect Av
Harrison Mary M clk typist Housing Auth Of Red Bank r92 W Sunset Av
Harrison Osborn E retd h19 Tower Hill Av
Harrison Peter (Eliz F) tech writer h192 Branch Av
Harry Drazin Real Estate (Harry Drazin) 333 Broad St
Harshman Wm supt Red Bank Manor Apts h152 Manor Dr
Hart Harold H Jr (Eliz M) sls rep h60 Little Silver Pt Rd (LS)
Hart James M (Florence) retd h66 Riverside Av Apt 10
Hart Peter T (Mary) policemn F H Police Dept h10 Forrest Av (FH)
Hart Steph h254 Oxford Av (FH)
Hartcorn Edwin slsmn Better Housekeeping Shop rAtlantic Highlands NJ
Harthman Amiot W (Josephine G) retd h115 Maple Av
Hartman Arnold R (Penny T) instr FM h128 N Sunnycrest Dr (LS)
Hartman Harvey G (Ruth) lwyr 135 Maple Av r161 Broad St (Keyport)
Hartman Louis W (Barbara L) carp FM h41 Forman St (FH)
Hartman Robt B r128 N Sunnycrest Dr (LS)
Hartmann Robt F studt r2 Alston Ct
Hartmann Robt F (Dorothy R) emp US Govt h2 Alston Ct
Hartmayer Michl (Kath) retd h137 Lexington Av (FH)
Hartner Patty nurse Riverview Hosp h73 W Front St
Hartshorn Edith Mrs retd h40 Riverside Av Apt 7k
Hartshorne Richd h568 Ridge Rd (FH)
Hartswell Jo-Ann S tchr Mechanic St Sch rMatawan
Harvey Craig R studt r124 Fair Haven Rd (FH)
Harvey Geo H (Marion) retd h72 Harrison Av
Harvey Harry S (Marian E) electn Anderson Elec (R) h31 Poplar Av (FH)
Harvey J Edw (Virginia M) emp Coast Yacht Wks h124 Fair Haven Rd (FH)
Harvey James E (J Frances) retd h74 Oakes Rd (LS)

SEABOARD SERVICE
GENERAL MOTORS DELCO-HEAT
ICE—FUEL OIL
Oil Burner Sales — 24 Hour Service
400 Broadway, Long Branch, N.J. 07740 Tel. (201) 741-0248

Harvey James E III (Joan) purch agt Estey Mtl h603 Seven Bridges Rd (LS)
Harvey Jay clk City P O h5 Elm Pl
Harvey Margt E (Wid Frank) h14½ Worthley St
Harvey Richd hRear 2 Riverside Av
Harvey Saml T retd h83 Forrest Av (FH)
Harvey Selaney Mrs retd r64 Brown's La (FH)
Harvis Eual (Wid Ulysses) retd h26 Evergreen Ter
Harwood John h50 Locust Av Apt 35
Hascall Helen M r17 Washington St
Haskell Geo eng FN h87 Silverton Av (LS)
Haskins Margie waitress h243 Shrewsbury Av
Hasler Edna H (Wid Thos B) retd h125 Harvard Rd (FH)
Hass Arth N (Eleanor) specification writer B Kellenyi-Archt rOceanport NJ
Hassan Mary (Wid Charles) retd h19 Katherine St (FH)
Hassell Gerald (Martha M) h216 White Rd (LS)
Hassfeld Charles T (Marjorie) eng New Constn h48 Paag Cir (LS)
Hastings James driver Anderson Bros rNeptune NJ
Hasty Thos J (Spot Cafe) h246 Leighton Av
Hatfield Walter B (Arlene E) eng Bell Labys (H) h120 Oak Pl (FH)
Hathaway Wilhelmina D Mrs h29 Markham Pl (LS)
Hatton Ann Mrs h114 Little Silver Pkwy (LS)
Haupt Dental Laboratory (Paul Haupt) 569 River Rd (FH)
Haupt Fred J (Joan) h32 Wall St
Haupt Paul (Sarah) (Haupt Dental Laboratory) r472 Newman Springs Rd
Hauser Audrey Mrs nurse Edw E Banta rSea Bright NJ
Haussmann Ruth h265 3d St (FH)
Havel Jerome M (Doris L) elec eng FM h449 Branch Av (LS)
Havens Althea (Wid C D) retd r52 Lake Av (FH)
Havens Dwight drftsmn T & M r52 Lake Av (FH)
Havens John D emp N J Bell h17 2d St (FH)
Havens Joseph E (Jennie D) retd h34 Queens Dr (LS)
Havens Richd ins adj HEW r52 Lake Av (FH)
Havens Richd P (June) slsmn Havens Ford h22 Spruce Dr (FH)
Haviland Dance Studio (Mrs Edna Haviland) dance instr 75 Mc Laren St
Haviland Edna Mrs (Haviland Dance Studio) r75 Mc Claren
Haviland Edythe Mrs retd r40 Riverside Av Apt 5k
Haviland Franklin D (Edna) h75 Mc Laren St
Haviland Mart L (Margaret) supvr Monmouth Sprinkler h86 Church St (FH)
Haviland Neal B eng Western Elec r20 Alston Ct
Haviland Stanley (Linda) eng FM h166 Hance Rd (FH)
Haviland Stanley A (Laura B) retd h20 Alston Ct
Havranck Vincent dispr L S Boro Police Dept rElbron NJ
Haw John O Jr (Dorothy M) mgr Reefer Exp Lines (NYC) h96 Hudson Av
Hawkins E Lee clk JCP&L h57 Markham Pl (LS)
Hawkins Geo (Both Coast Creative Serv) rLincroft NJ
Hawkins H A Mrs retd r9 Spring Ter Apt B
Hawkins Herbert C (Mathilde) retd h669 River Rd (FH)
Hawkins James E (Natalie) (Empire Garage) r74 Springdale Av (NS)
Hawkins James E Jr (Marie B) Coca Cola (Asbury Pk) h83 Parker Av (FH)

REALTOR®
John F. Anderson Agency
REAL ESTATE
MEMBER MULTIPLE LISTING SERVICES
636 RIVER ROAD, FAIR HAVEN, N. J. 07701
TEL. 201 - 741-4477
2780 HWY. 35 HAZLET, N. J. 07730
TEL. 739-1515

Where To Buy?
Consult the Classified Business Lists In This Directory

Hawkins Lathan C (Empire Garage) r20 Plum St (NS)
Hawkins Mildred (Wid Harold) h256 River Rd
Hawkins Patricia M Mrs asst mgr Progressive Life Ins h143 S Bridge Av
Hawley Grace Mrs (Magic Touch Beauty Salon) rLeonardo NJ
Hay Britton H studt r59 Silverside Av (LS)
Hay Mary studt r59 Silverside Av (LS)
Hay Wm H (Dorothy H) tchr Red Bank Sch Dist h59 Silverside Av (LS)
Hayden Dixie Willson Mrs wrtr 21 Chestnut St (FH) h21 Chestnut St (FH)
Hayden Howard (Mary E) h4 Oakwood La (LS)
Hayden R L h51 Willow St (FH)
Hayerman Ida h90 Throckmorton Av Apt A
Hayes Henrik drftsmn Thos E Beers rLong Branch NJ
Hayes Jessie sec Robertson & Wood r22 Sycamore Av E Keansburg
Hayes John (Marie W) h79 Prospect Av
Hayes Kenneth servmn Better Housekeeping Shop rHolmdel NJ
Hayes L h122 Riverside Av Apt 4g
Hayes Lela Mrs retd h115 Oakland St
Hayes Maurice M (Beverly E) ofcr State Home For Boys h78 Bank St
Hayes Thos O h321 Spring St
Hayman James M h20 Willow St
Hayward A J retd r20 Drummond Av
Hayward Robt J h177b Branch Av
Hazard John trustee Carpenter's Union Local No 2250 rSpring Lake NJ
Hazelrigg Robt (Judith) drftsmn B Kellenyi-Archt rOakhurst NJ
Healey Hester V h167c Branch Av
Health Foods (Mario J Gambetta) 625 Branch Av (LS)
Healy Edw T (Cath E) retd h112 Harding Rd
Healy Richd C Jr (Anna) laby tech E I Dupont (Parlein NJ) h17 Mc Laren St
Heard Wm J (May B) constn wkr h212 W Bergen Pl
Hearing Aid Center John Kissel Mgr 2 W Front St
Heath Bertha F (Wid Edmund F) retd h53 Spruce Dr (FH)
Heath John A (Charlotte L) fork lift opr Lily Tulip h29 De Normandie Av (FH)
Heath Walter Co Inc Walter L Heath Jr Pres-Treas Bruce C Feiring V- Pres E Wm Jahos Sec mfrs & distr safety equip 11 W Bergen Pl
Heath Walter L Jr (Eleanor T) pres-treas Walter Heath Co r87 Lake Av (FH)
Heaton A h105 Locust Av Apt 34
Heaviland Blanche E (Wid Harry) retd h200 Maple Av
Hebeler Edw K slsmn Kislin r32 Wallace St
Hebeler Margt nurse Shrewsbury Nursing Home r32 Wallace St
Hebeler Margt S (Wid Edw B) slswn Kislin r32 Wallace St
Hebeler Robt electn (E) r32 Wallace St
Hebron E r44 W Bergen Pl
Hecht Rita B (D-R Personnel Serv) rAsbury Park
Hecht Sylvester J (Patricia) orthodontist 194 E Bergen Pl rE Melbourne
Heck Robt (Charlotte) clk Thomas & Betts (Eliz NJ) h59 Willow St (FH)
Heckelman Wm Jr (Bruna) carp h79 Parker Av (FH)
Hecker Joseph D r77 Branch Av
Hecker Joseph F (Josephine) emp Bono Buyer h77 Branch Av
Hecker Wm E studt r77 Branch Av
Hedgpeth Sam M Jr (Mary Ann) tchr Brookside Community College h19 Harris Pk
Hedrich Norman S (Cleda) slsmn Perkins & Squier h867 River Rd (FH)

Heffernan Evelyn D phys 31 Seven Bridges Rd (LS) h31 Seven Bridges Rd (LS)
Heffernan John F (Evelyn D) phys 31 Seven Bridges Rd (LS) h31 Seven Bridges Rd (LS)
Hefler Lynn tchr l s bd of educ Neptune
Heggie John P agcy v-pres Progressive Life Ins r92 Willow Rd (NS)
Heidelberg Eliz M studt r99 Battin Rd (FH)
Heidelberg James studt r99 Battin Rd (FH)
Heidelberg James G (Eliz R) h99 Battin Rd (FH)
Height E P h301 Spring St Apt 9
Height Sarah Eliz (Wid Walter) retd h683 River Rd (FH)
Heim Edna N (Wid J Wm) retd h53 Waverly Pl
Heim J Wm Jr (Emily H) eng Cedar-Mar Yacht Sls (Tom's River NJ) h28b Gillespie Av (FH)
Heimlich Anna M (Wid Ivan G) (Anna's Kitchen) h125 W Front St
Heimlich Elsie ofc sec Worden Funeral Home rOceanport NJ
Heinrich Jean P (Irene E) provisons clk FM h232 Dartmouth Av (FH)
Heins Edith M (Wid Otto) h102 Prospect Av Apt A
Heins Ida h40 Riverside Av Apt 8l
Heirlooms (Mrs Alice Maxwell) antiques 5 Wharf Av
Heiser Frank B retd h31 Oakland St
Helber Herman h181 Branch Av
Held Dorothy counter Two Guys r131 Hudson Av
Held Gregory J (Geraldine K) slsmn Siemans (Iselin NJ) h31 Spring St
Helen's Bridal Shop (Helen E Anderson) dresses 445 Branch Av (LS)
Helm Building 17 Linden Pl
Helm Engineering Associates (Henry F Labrecque) land surveyor 17 Linden Pl
Helman Max R (Sybil D) supvr h112 Princeton Rd (FH)
Helme Myron B (Elsie L) retd h26 Lewis La (FH)
Helwig Nancy nurse Dr Adler rOcean NJ
Hembling Charles B (Lillian M) (Charles B Hembling & Son) h359 Shrewsbury Av
HEMBLING CHARLES B & SON (Charles B Hembling, Donald C Hembling), Contractors, Building General 13 Catherine St (07701), Tel (201) 747-2004
Hembling Donald C (Margt) (Chas B Hembling & Son) rRumson NJ
Hembling Geo (Myrtle B) retd h371 Branch Av (LS)
Hembling Victor (Helen) retd h374 Shrewsbury Av
Hemhauser Helen h12 Oldfield Pl
Hemming K B h37 Molly Pitcher Village Ct
Hempule Mary h32 Locust Av
Hemschoot Barbara studt r63 Princeton Rd (FH)
Hemschoot Edw P (Mary E) mgr Pub Serv h63 Princeton Rd (FH)
Hemschoot Edw P Jr studt r63 Princeton Rd (FH)
Hemschoot Paul J investment council 157 Broad St Rm 4
Hemschoot Thos M (Muriel) eng tech F M h40 Haddon Pk (FH)
Henderson Barcley h335 Broad St Apt 24
Henderson Carl (Virginia) h85 Catherine St
Henderson Carol J studt r245 Maple Av
Henderson Danl A (Gertrude E) pntr L S Dunn h106 Willow St (FH)
Henderson David B (Betty I) electronic eng FM h176 S Winding Way (LS)
Henderson David M h242 Hance Rd (FH)
Henderson Evelyn fcty wkr Bendix r92 Forman St (FH)
Henderson Gail L studt r245 Maple Av
Henderson Isabella Mrs retd h40 Riverside Av Apt 10a
Henderson Leroy (Annie P) constn wkr h206 Newman Springs Rd
Henderson Marcella r85 Catherine St
Henderson Ralph L (Ruth E) servmn Fred D Wikoff h245 Maple Av
Hendricks Lewis B (Lillian) retd h150 South St Apt B

J. J. KING TIRE CO.
OVER 23 YEARS EXPERIENCE
Quality Tires - Passenger Cars and Foreign Cars
Truck Fleets - Road Service
62 West Bergen Place (07701) Tel. 741-4604 — 741-4654

More goods are bought and sold through the Classified Business Lists of the Directory than by any other medium on earth.

Hendricks Merritt Machine Co (W Irwin Hendricks) truck body mfrs Rear 24 Mechanic St
Hendricks W Irwin (Hendricks Merritt Mach) r933 W Front St (RP)
Hendrickson Alf A (Adleade) retd h188 Broad St
Hendrickson Bruce h19a Rector Pl
Hendrickson Danl C (Eleanor) retd h76 Monmouth St
Hendrickson Henry (Arlene) retd h98 W Front St
Hendrickson John T (Nancy M) exec NJ Bell h30 Irving Pl
Hendrickson Kath (Wid John) retd h335 Broad St Apt 30
Hendrickson Richd J (Patricia) emp Shoprite (M) h272 Willow Dr (LS)
Hendrie John clk Little Silver Liquors rLong Branch NJ
Hendry Lee Mrs retd h579 Branch Av (LS)
Henely Thos (Ellen) life ins claims payment Progressive Life Ins h40 Leroy Pl
Henley Ciel h220 Shrewsbury Av
Henneberry Margt admn asst Bro Of L S rLong Branch NJ
Hennehan David G (Ann W) v-pres Du Pasquier h411 Branch Av (LS)
Hennessey See Also Hennessy
Hennessey Edw studt r96 Parker Av (LS)
Hennessey Edw W (Dorothy J) eng Bendix h96 Parker Av (LS)
Hennessey John M lab r96 Parker Av (LS)
Hennessy Elsie W (Wid Leo F) retd h839 River Rd (FH)
Hennessy Patricia ofc sec r106 Oceanport Av (LS)
Hennessy Wm A (Nellie) clk PO h106 Oceanport Av (LS)
Henningsen Patricia legal sec Wise Wise Wichmann & Blankenhorn rKeansburg NJ
Henrie John L (Wilma) buyer J C Penny (NYC) h142 Linden Dr (FH)
Henry James J (Margt R) (J J Henry Co) (N Y C) h59 Haddon Pk (FH)
Henry Levie (Mamie L) fork lift opr Am Can (Cliffwood) h1 Carmen Pl
Hensler Marguerite Mrs h72 Riverside Av Apt 48
Herberg Joel H h50 S Sunnycrest Dr (LS)
Herbert Alfred A (Roscllа V) brkmn C R R Of NJ h36 Woodland St (LS)
Herbert Edna L (Wid Leroy) retd h152 South St Apt B
Herbert Francis J (Eliz K) specialist Fm Signal Corp h61 Williams St
Herbert Grace C (Wid John L) retd r35 Parker Av (LS)
Herbert Lucy K winder Bendix (E) h35 Parker Av (LS)
Herbert Warren M (Ethel M) registrar Little Silver Registrar Vital Statistics h25 Maple Av (LS)
Herchakowski Andrew (Alice M) eng FM h69 Harvard Rd (FH)
Herchakowski Andrew Jr studt r69 Harvard Rd (FH)
Herchakowski Jean studt r69 Harvard Rd (FH)
Herchakowski Thos studt r69 Harvard Rd (FH)
Herden James R (Annamae E) policemn State Police (Princeton) h146½ Hudson Av
Heritage Liquors (Rose B Miles & Adeline B Richmond) 1 Broad St
Herman See Also Hermann Herrman And Herrmann
Herman Carl F v-pres 1st Merchants Natl Bk Installment Loan Dept rNeptune NJ
Herman D h19 Leroy Pl Apt 2a
Herman Daisy A Mrs slswn Shirley Shop r19 Le Roy Pl Apt B-1
Herman Richd (Empire Travel) rMarlboro
Herman Susan music tchr L S Bd Of Educ rEatontown
Herman W A (Vera) h103 Linden Dr (FH)
Hermann Elsie retd h40 Riverside Av Apt 12j
Hermann K A h78 Wallace St
Hern Ellen sec business admn First Presbyterian Ch rEast Keansburg NJ
Herndon Wm K (Carol) h42 Crest Dr (LS)
Herr Chris studt r35 Grange Av (FH)

Herr Douglas studt r35 Grange Av (FH)
Herr Edwin F Jr (Lucile R) pilot Pan Am Airways h35 Grange Av (FH)
Herr Edwin F III studt r35 Grange Av (FH)
Herr Joanne ofc sec N J Bur Of Parole rAlbron II J
Herring Cath Mrs retd h23 Wallace St
Herring Jeffrey h46 Rustic Ter (LS)
Herrington Alice h120 Parker Av (LS)
Herrman See Also Herman Hermann And Herrmann
Herrmann Joseph C (Caroline H) stock broker E F Hutton & Co (NYC) h120 Woodbine Av (LS)
Herrmann Joseph F h335 Broad St Apt 25
Herr Neckar John (Dorothy) exterminator Chesapeake h21 Wall St
Hersh Gerald E h67 De Normandie Av (FH)
Hertz Danl P pres Seals Eastern Inc rLocust NJ
Hertz Rent A Car Wayne Ludemann Mgr 64 N Bridge Av
Herviou Andre M (Virginia) (Andre Adv Art Studios) h124 Woodbine Av (LS)
Herz Erich H (Merle I) sht mtl mech Bear More (AP) h50 Harding Rd
Herz Julian S acct Tuller Foundation r32 Silverton Av (LS)
Herzfeld Galfrey Springer & Dienst (S H Herzfeld J J Galfrey N H Springer G A Dienst) lawyers 80 E Front St
Herzfeld Sanford H (Herzfeld Galfrey Springer & Dienst) r6 Willow Dr
Hess Bruce studt r72 Mitchell Pl (LS)
Hess Edw F (Wanda) sls mgr Koppers h72 Mitchell Pl (LS)
Hess Larrie studt r72 Mitchell Pl (LS)
Hesse Daniel J (Sandra) tank truck slsmn Humble Oil h66 Poplar Av (FH)
Hessel Helen G Mrs h8 Hendrickson Pl (FH)
Hesseltine Clair E (Eleanor L) phys (South Amboy Nj) h20 Oakes Rd (LS)
Hester Francis W mtcemn Schwartz Plymouth r32 Leroy Pl
Hester Gail F ofc r32 Leroy Pl
Hester Joyce sec Leonard S Danzig & Arth S Loebel r32 Leroy Pl
Hester Natalie A Mrs emp Midland Glass (Cliffwood) r32 Leroy Pl
Hewett Myrtle E retd r31 Rumson Pl (LS)
Hewitt Burbon T (Anne K) iron wkr h135 White Rd (LS)
Hewitt John G pres First Natl Bank Deal NJ
Hewitt Robt equip opr r135 White Rd (LS)
Heyer Annie T (Wid Koert C) retd h36 Salem La (LS)
Heyer Wm J (Barbara L) policemn Boro Police Dept h140 Mechanic St
Heyliger Edw USAF r81 Jackson St (FH)
Heyman Martha A (Wid Ernest) (Physical Therapist Serv) h16 Wikoff Pl
Hibbitts Ralph C (Barbara) stockbroker (newark) h20 Carriage House La (LS)
Hickey Donald E Rev pastor Ch Of The Nativity hRidge Rd (FH)
Hickey Florence C r58 Mc Laren St
Hickey Helen M (Wid Geo E) retd h58 Mc Laren St
Hickey Maurice E (Mary) retd h11 Woodbine Av (LS)
Hickey Terrence (Barbara) prod dist educ Bell Tel h146 Lexington Av (FH)
Hickey Thos C h145 Chestnut St
Hicks Bernice Mrs nurses aide Ivy House h67 Linden Pl
Hicks Bessie Mrs h134 Leighton Av
Hicks Cath h65 3d St (FH)
Hicks David (Mildred J) retd h63 Maple Av (FH)
Hicks John P (Marion D) retd h72 Riverside Av Apt 53
Hicks Minnie L (Wid Central L) h117 River St
Higgins John W h261 Spring St Apt B

High School Athletic Field 25 W Bergen Pl
Hildebrand Ida lwyr 94 W Front St rMiddletown Twp
Hilfiker Fred W Jr (Phyliss) emp N Y Stock Exch h87 Rumson Rd (LS)
Hill A P h14 Worthley St
Hill Carl P (Mary Lou) pntr h188 Fair Haven Rd (FH)
Hill Fredrick G (Eliz M) eng Penn Central h100 Pinckney Rd
Hill Lou h143 S Bridge Av
Hill Marie Mrs retd h40 Riverside Av Apt 4m
Hill Maude C (Wid Rev Lew D) retd h133 Silverton Av (LS)
Hill Pearlie Mrs h207 S Bridge Av
Hill Ralph A (Pearlie M) constn wkr h16 High St
Hill Richd asst treas Loubech Assocs rWilltownship NJ
Hill Richard L studt r30 Borden Pl (LS)
Hill Richard S (Regina J) cost estimator Bendix h30 Borden Pl (LS)
Hill Seth C (Theophia J) lab Keyport Tile h96 Bank St
Hill Se-Thia studt r96 Bank St
Hill Steph r20 E Sunset Av
Hill Sylvia J clk Lilli Cup r207 S Bridge Av
Hill Theresa M (Wid Oscar) retd h42 Elm Pl
Hillary M C h28 Riverside Av Apt 5b
Hillman Carl retd h21 Leroy Pl Apt 2b
Hillman Corrinne ofc sec Singer r44 Peters Pl
Hillman Florence Mrs aide St James Rectory h44 Peters Pl
Hilltop Terrace Apartments 321 Spring St
Hilltop Terrace Apartments Geo De Mars Apt Mgr 301 Spring St
Hillyer Eugenie Mrs dietary dept wkr Riverview Hosp h36 Hudson Av
Hillyer John (Ann) h78 Parker Av (LS)
Hilmer Henry studt r22 2d St (FH)
Hilmer Rita M Mrs emp Central Jersey Bk & Tr h22 2d St (FH)
Himelman Wm (Klatsky Himelman & Klatsky) rLincroft NJ
Hinchcliffe Irene C (Wid Warren) retd r853 River Rd (FH)
Hinchman Gwendolyn (Wid Wm R) h29 Judith Rd (LS)
Hinckley Barbara studt r31 Elmwood La (FH)
Hinckley Willis S (Marjorie P) eng Bell Labys (Holmdel) h31 Elmwood La (FH)
Hinemon Mildred M (Wid John H) h122 Riverside Av Apt 4c
Hintelman J h28 Riverside Av Apt 7f
Hintelman Paul J Jr h10 Laurel Dr (LS)
Hintelmann James E correspondent Asbury Park Press (AP) r38 Irving Pl
Hintelmann Joseph P (Lavinia A) retd h38 Irving Pl
Hintelmann Paul R (Maureen) emp J H Kelly Paints h78 Throckmorton Av Apt B
Hintelmann Thos E (Maureen) tchr Rb Catholic High Sch h88 Throckmorton Av Apt A
Hinton Beatrice W (Wid James R) slswn Cozens Agcy h11 Holly La (FH)
Hinton Herbert (Marion) retd h40 Riverside Av Apt 8h
Hinton Lucinda studt r11 Holly La (FH)
Hintz Martha tchr L S Bd Educ rOceanport
Hinze Gustave R (Martha E) retd h80 Lake Av (FH)
Hird John R h229 Spring St
Hirsch Theresa G (Wid Alex W) retd h123 Pinckney Rd (LS)
Hirsh Seymor (Marie) h516 Ridge Rd (FH)
Hitchcock Harriet W Mrs ofc sec Boro Fh Local Bd Of Assistance r97 Lewis La (FH)
Hitchcock Wm P (Harriet W) pub relations counselor h97 Lewis La (FH)
Hitz Deborah studt r800 River Rd (FH)
Hitz Henry A (Barbara L) tech writer Ft Monmouth h800 River Rd (FH)

Hitz Robt studt r800 River Rd (FH)
Hitzwebel Fanny S Mrs r800 River Rd (FH)
Hixson Walter mgr Peoples Liquor Store rLocust NJ
Hoagland Ray slswn E A Armstrong Agcy rRustic Ter (FH)
Hoaglund Joseph h65 Spring St
Hobrough Gertrude W (Wid Charles) retd h32 Pinckney Rd Apt B
Hobson Robt E emp Johnson Co r126 River St
Hock Michl (Dorothy) eng (Nyc) h9 Spring Ter Apt A
Hodas Gordon studt r135 Branch Av
Hodas Sidney M (Dorothy) phys 135 Branch Av h135 Branch Av
Hodes Robt F parole ofcr N J Bur Of Parole rBrick Twp
Hodge Bette (Wid Robt) r268 Broad St
Hodge Hamilton r268 Broad St
Hodgkiss Ann (Wid Thos R) r47 Poplar Av (FH)
Hodgkiss Donald R (Brenda J) h154 Pinckney Rd (LS)
Hodgkiss James P (Eliz A) h64 2d St (FH)
Hodgkiss Lillian h104 Forman St (FH)
Hodgkiss Wm G (Cath S) retd h96 Forman St (FH)
Hodgkiss Wm J (Michela M) mach Bendix h225 Oxford Av (FH)
Hodgson Genevieve Mrs retd h40 Riverside Av Apt 6o
Hoehn James W Jr (Eileen) supvr Bell Laby (Homldel) h59 Edgewood Av (LS)
Hofer Andrew J (Muriel D) chem eng Schering Corp (Union) h55 E Bergen Pl
Hoffman See Also Hoffmann
Hoffman Bernard H (Selma) lwyr 199 Broad St r100 Obre Pl (S)
Hoffman Edw J (Margt K) supvr Humble Oil (Bayone) h686 River Rd (FH)
Hoffman Geo A (Sylvia) emp FM h84 Throckmorton Av Apt B
Hoffman Harry B orthodontist 21 E Front r175 South St (E)
Hoffman J Peter h122 Riverside Av Apt 2g
Hoffman James E (Nancy A) h37 Elmwood La (FH)
Hoffman Joseph (Betty) retd h62 Harding Rd
Hoffman Louis (Ruth) retd h144 Monmouth St
Hoffman Morris A (Frances P) (Mark's Pizzeria) r33 Washington St
Hoffman Saml (Ida M) sch policemn Long Branch Police Dept h33 Washington St
Hoffman Susan L studt r26 E Bergen Pl
Hoffman Sylvester M (Helen E) broker Dowstra Agcy h26 E Bergen Pl
Hoffman W & Co (Walter Hoffman) 54 John St
Hoffman Walter (Kathleen) (W Hoffman & Co) h54 John St
Hoffmann Harry J (Julia A) retd h145 Branch Av
Hoffmann Wm C (May G) retd h197 White Rd (LS)
Hofford Harold E (Anna) real est Adams Agcy h335 Broad St Apt 32
Hofmann See Also Hoffman And Hoffmann
Hofmann Lena Mrs h36 Manor Dr
Hogan James J (Helen E) retd h168 Grange Av (FH)
Hogan Kath studt r228 Kemp Av (FH)
Hogan Mary retd r131 Hudson Av
Hogan Ruby retd h172 Monmouth St
Hogan Thos Jr coin splst Monmouth Stamp & Coin Shop r (LS)
Hogan Thos J (Avis) laby tech (Sayrenville) h588 Branch Av (LS)
Hogan Wm F millmn Blaisdell Lumber r38 Coleman Av
Hogan Wm T (Nancy) emp FM h228 Kemp Av (FH)
Hogg David C (Jean E) physicist Bell Laby (Holmdel) h110 Buttonwood Dr (FH)
Hogg David R studt r110 Buttonwood Dr (FH)
Hogue Wm (Diane) programmer Iter Data (O) h290 Spring St
Hohl Clotida h55 Peters Pl
Holahan Edmund H (Margt M) acct h29 Silverwhite Rd (LS)
Holahan Philip F studt r29 Silverwhite Rd (LS)
Holbrook Helen L retd h282 Spring St

Holden Fred H (Gladys P) psy tech Marlboro State Hosp h148 Leighton Av
Holden Gilbert (Barbara) emp Lily Cup Corp (Holmdel) h8 Chapin Av
Holdridge Donald E (Lillian M) sup ofcr FM h335 Branch Av (LS)
Holey Arth T (Gladys I) retd h168 Hance Rd (FH)
Holian Edw studt h65 Washington St
Holiday Robt J (Arlene) mtcemn N J Hwy Auth h21 Elm Pl
Holland Henry J (Mary K) retd h64 Locust Av
Hollaway John P (Joan T) v-pres Genl Adjustment Bur h7 Hillside Pl (FH)
Hollely Edna F Mrs h82 Prospect Av
Hollenbach Carl R (Mary P) h15 Woodbine Av (LS)
Hollenbach Luduina Mrs retd h102 Prospect Av Apt B
Hollenbeck Robt C (Judith R) asst v-pres (Nyc) h42 Little Silver Pkwy (LS)
Holling M (Rita) h16 Molly Pitcher Village Ct
Hollister John W (Eileen) buyer Macy's (NYC) h85 Harvard Rd (FH)
Holloman Edna aide Marlboro Hosp h144 Catherine St
Holloman Irene aide Marlboro Hosp r144 Catherine St

HOLLOMAN WILLIAM E (Jeanne R), President, Monmouth Savings & Loan Association, Broad And Bergen (07701), Tel 741-3700, h128 Samara Dr (Shrewsbury; 07701), Tel 741-1354

Holloman Willie lab Boro Sanit Dept r103 W Sunsets Av
Holloway Geo (Oliva) r143 Leighton Av
Holloway Scott h56 Williams St
Hollywood Douglas J (Mary A) trust ofcr Mon County Natl Bk h69 N Sunnycrest Dr (LS)
Hollywood Geo A dist asst Gurdian Life Ins Co rLittle Silver NJ
Hollywood James A acct Herbert A Carusoe h33 Peters Pl
Holman Lennie (Wid John) retd h75 Bank St
Holman Robt (Sandra) buyer Owens-Ill (OHIO) h3 Ruddy Ct (LS)
Holmes Donald G h60 Rustic Ter (LS)
Holmes Ellis B emp Nad (Freehold) h147 River St
Holmes Ethel Mrs retd h29 Oaklawn Rd (FH)
Holmes Eva M Mrs domestic wkr r146 Leighton Av
Holmes J Harold retd r32 Wallace St
Holmes James (Libb E) prntr (Brooklyn N Y) h188 Foxhill Dr (LS)
Holmes Wm electn r32 Wallace St
Holsey A Irene (Wid Chas V) retd h134 Manor Dr
Holsey E T retd h28 Riverside Av Apt 5a
Holsey Wm B (Loretto R) slsmn Edwards & Hanley h16 Caro Ct
Holsten Fred H (Margt) actuary NY Life Ins h28 Laurel Dr (LS)
Holt John C chairmn Shade Tree Comn Boro F H r65 Buttonwood Dr (FH)
Holt Rosa M h125 Leighton Av
Holthusen John D (Susan C) field eng Factory Mutual Ins (E Orange NJ) h91 Oak Pl (FH)
Holton Industries Inc John Holton Pres 466 Prospect Av (LS)
Holton John pres Holton Industries rRumson NJ
Holtz Aaron J (Faye) artist Lily-Tulip (Holmdel) h461 Branch Av (LS)
Holtz Bruce M r461 Branch Av (LS)
Holtz Wm A (Madeline) retd h127 White Rd (LS)
Holy Trinity Evangelical Lutheran Church Rev Harold L Hornberger Pastor 148 River Rd
Homicko Margt E Mrs dental asst Nicholas E Homicko r166 N Lovett Av (LS)
Homicko Nicholas E (Margt E) dentist 166 N Lovett Av (LS) h166 N Lovett Av (LS)
Honigman Lillian H (Wid Joseph K) retd h91 E Bergen Pl
Honneken Joseph N retd h21 Manor Dr

Hood Arth H (Gertrude W) eng FM h3 Rivers Edge Dr (LS)
Hood Trudy studt r3 Rivers Edge Dr (LS)
Hooe Frances h206 Oxford Av (FH)
Hook Allan W studt r9 Rutgers Dr (FH)
Hook Walter A (Andre G) eng h9 Rutgers Dr (FH)
Hooker Emma C Mrs retd h122 Riverside Av Apt 2a
Hooker Geo C field eng FM h2 Molly Pitcher Village Ct
Hooker Sidney A (Ada N) retd h75 N Sunnycrest Dr (LS)
Hooks Robt h131 Montgomery Ter
Hope Robt D mgr Steinbach Co r408 Grossmare Interlaken NJ
Hopkins Emma (Wid Wm L) retd h97 Park La (FH)
Hopkins Fred (Lucile) h216 W Front St
Hopkins G P h52 Herbert St
Hopkins Gordon C (Louise) h141 Harding Rd
Hopkins Harry E (Mildred F) custdn Red Bank Bd Of Educ h94 Newman Springs Rd
Hopkins John M (Judy) driver h23 Mc Carter Av (FH)
Hopkins W Westcott (Marion) retd h36 Maple Av (LS)
Hopko Donna E brtdr Caboose Bar h147 S Bridge Av
Hoppock Joseph H h28 Riverside Av Apt 1h
Hopps Richd W USCG r61 Grant Pl (LS)
Horchler Keith R studt r81 Rivers Edge Dr (LS)
Horchler Raymond K (Mary Jane) dir of operations marine & frt C R R Of N J h81 Rivers Edge Dr (LS)
Horchlev Daniel W studt r81 Rivers Edge Dr (LS)
Horgan Paul (Nancy) h19 Monmouth St
Horgan Peter carp r19 Monmouth St
Horgen Georgie (Wid Geo) retd h94 Throckmorton Av Apt D
Horker Linda G (Pink Pinafore) rHazlett
Horlacher Debbie studt r11 Laurel Dr (LS)
Horlacher Wm A (Margt L) educ splst FM h11 Laurel Dr (LS)
Horn Peggy clk Mc Coy Travel rRumson
Horn Ronald P (Theresa) slsmn 3M h25 Orchard Pl (LS)
Hornberger Harold L Rev (Virginia L) pastor Holy Trinity Evangelical Lutheren Ch h145 Wallace St
Hornberger Ralph h39 Pearl St
Horne Lonzie J (One Hour Martinizing Serv) r863 Sycamore
Horowitz Jerome (Roberta) (B J Sportswear) (PA) h266 Oxford Av (FH)
Horr Geo E (Virginia) h439 Little Silver Pt Rd (LS)
Horr Geo E III r439 Little Silver Pt Rd (LS)
Horre Robt studt r78 Woodland Dr (FH)
Horre Warren G mgr Central Jersey Bk & Tr (Seabright Ofc) h78 Woodland Dr (FH)
Horsman Robt G (Deanne) field eng Swingline Constn h44 Lovett Av (LS)
Horter Cath (Wid John) retd r69 Tower Hill Av
Horton Colleen r25 Elm Pl
Horton James USA r190 W Bergen Pl
Horton Malcolm D (Doris) ptnr h25 Briarwood Rd (FH)
Horton Malcoln member Boro Bd Of Health r66 Gillespie Av (F H)
Horton Ronald USAF r190 W Bergen Pl
Horton Wm G (Marilyn F) mach Millerton Rugs h25 Elm Pl
Horwatle Steve (Gertrude) h18 Elm Pl
Hosch Daniel studt r174 Buttonwood Dr (FH)
Hosch David studt r174 Buttonwood Dr (FH)
Hosch Orval A (Betty) emp Phoenix Ins (NYC) h174 Buttonwood Dr (FH)
Hosmer E Fletcher (Caroline R) v-pres 1st Boston Corp (NYC) h89 Woodland Dr (FH)

HOSPITAL PICTURE SERVICE CO, George A Blair Manager, Microfilming Service And Equipment, Free Consultation On File Systems 28 Linden Pl (07701), Tel 741-1123 (See Index To Advertisers)

Hotaling Arth (Jean E) newspaper distr h68 Rivers Edge Dr (LS)
Hotaling Arth G USN r68 Rivers Edge Dr (LS)
Hotaling Charles A (Margt E) ofc mgr M J Stavola Inc h17 John St
Houck Ralph (Lonnie) retail mgr & buyer Harmony House (Springfield) h3 Rutgers Dr (FH)
Houcke Geo P pres Nu Con Corp rRumson NJ
Houghton Eliz rNew Shrewsbury
Houghton John E sls clk Blaisdell Lbr rHope Rd (N S)
Hougland Raymond C (Jan L) h35 Clay St (FH)
House Of Anthony Barber Shop (Anthony T Izzo) 16 Ayres La (LS)
House Of Monmouth St The (Craig Brierley) restr 30 Monmouth St
Houtkin Murray L (Helen S) (Murray's Formals) rNew Shrewsbury NJ
Hover Bernard mgr Boat & Ski Center rPort Monmouth NJ
Howard Belle domestic r48 William St (FH)
Howard Brian (Eunice) h21 Tyson Dr (FH)
Howard Christine studt r13 William St (FH)
Howard Clinton D Jr (Myrtle E) lab Oscar Becker & Sons h13 William St (FH)
Howard Eliz C Mrs h676 Little Silver Pt Rd (LS)
Howard Harold K (Gertrude) sch guard Red Bank Police Dept h175b Branch Av
Howard Herbert (Norma) constn wkr r48 William St (FH)
Howard Hugh studt r676 Little Silver Pt Rd (LS)
Howard James job developm N J Rehab Comn rManasquan
Howard John A (Monta) h29 Oakes Rd (LS)
Howard John D (Clementine) emp PO h57 Manor Dr
Howard Joseph A (Kath T) retd h101 Silverton Av (LS)
Howard Lizzie (Wid Clinton D) retd h48 William St (FH)
Howard Lois R sec Church Of The Nativity r96 Jackson St (FH)
Howard Porter constn wkr r48 William St (FH)
Howard Robt (Cynthia) grounds kpr Bell Laby (Holmdel NJ) h79 3d St (FH)
Howard Rudolph constn wkr r48 William St (FH)
Howard Rudolph sexton Church Of The Nativity r96 Jackson St (FH)
Howard Russel (Patricia) h514 River Rd (FH)
Howard Ruth M (Wid Charles E) h48 Princeton Rd (FH)
Howard Stella domestic r48 William St (FH)
Howard Theo H (Paula) eng Powa Elec h60 Linden Pl
Howard Whalen G (Lois R) sexton Church Of The Nativity h96 Jackson St (FH)
Howard Wm studt r676 Little Silver Pt Rd (LS)
Howard Wm N (Marjorie) driver h42 Drummond Av
Howard Winfield formn Sewer Dept (FH) h64 Brown's La (FH)
Howat Robt F (Virginia D) slsmn Prudential h660 River Rd (FH)
Howe Edw K (Josephine) emp F M h52 Spring St
Howe Josephine Mrs (Josephine's Beauty Shop) r52 Spring St
Howell David R (Alice M) paper mgr Mohawk Paper (NYC) h40 Fisher Pl
Howell G h28 Molly Pitcher Village Ct
Howell Lawrence W studt r40 Fisher Pl
Howell Lillian Mrs mgr Spot To Eat r246 Leighton Av
Howell W M h22 Drummond Av
Hower Geo S emp Becker Haw r41 Winding Way (LS)
Hower Nathan R (Mary S) civil eng 41 Winding Way (LS) h41 Winding Way (LS)
Howie K Gerard (Anna) emp L W Elwood Co (Ridgewood NJ) h74 Buena Vista Av (FH)

Howitt Wilfred D (Mildred) (Riverview Press) (LS) h276 Prospect Av (LS)
Howland Mary E retd h125 Pearl St Apt C
Howland Publishing Co Inc (catalog specialists) 54 Shrewsbury Av
Howse Pearl retd r9 William St (FH)
Hoyt Anson G dentist 50 Wallace St rRumson NJ
Hoyt C Douglas dentist 798 River Rd (FH) h798 River Rd (FH)
Hoyt C Douglas (Dicksie M) phys h907 River Rd (FH)
Hoyt Dorothy M studt r907 River Rd (FH)
Hrab Gabriel (Barbara) golf pro h109 Rumson Rd (LS)
Hruska Robbie studt r1 Linden Dr (FH)
Hruska Victor E (Eliz R) exc action Fed Govt (Wash DC) h1 Linden Dr (FH)
Hub Dental Supply Inc Co (John Bates) 105 Monmouth St
Hubbard Mabel Mrs hsekpr Macy M Rudnick rLong Branch NJ
Hubbard Nancy recpt Animal Hosp h110 Spring St
Hubbard Roselyn C sec-treas Donald's Laundromat rNeptune NJ
Hubbard Warren C h283 Spring St Apt 9d
Hubbard Wilson T (Anne) slsmn NJ Tob h23 Woodbine Av (LS)
Hubblitz Evelyn h132 South St Bldg 9 Apt C
Huber Herman B (Beatrice S) mgr Roots h72 Queens Dr (LS)
Huber Jules R h420 Rumson Rd (LS)
Hubschman Adolph S (Harriet K) labor relations US Govt h153 N Lovett Av (LS)
Huddleston Jeanne counselor Commission For Blind r95 Hudson Av
Hudec Frank (Hertha) retd h44 Lake Av (FH)
Hudson C Alan Jr (Eliza W) pres The Hudson Shop h115 Battin Rd (FH)
Hudson C Alan III r115 Battin Rd (FH)
Hudson Delores h13 Earl St
Hudson France A Mrs h104 Silverton Av (LS)
Hudson House Mrs Joseph Weiss Mgr furn rms 131 Hudson Av
Hudson Stanley mgr Reussille's rW Long Branch
Huebner Aronson L studt r154 Little Silver Pt Rd (LS)
Huebner Jane B h154 Little Silver Pt Rd (LS)
Huebner Nathan D studt r154 Little Silver Pt Rd (LS)
Huebner Phyllis A tchr r154 Little Silver Pt Rd (LS)
Huettig Fred R (Judith) v-pres & signoloc dir Genl Industrial (Neptune NJ) h144 Woodland Dr (FH)
Huff Roy (Irene) retd h207 E Bergen Pl
Hufnagel Mary R ofc sec C Hondler h131 Bodman Pl
Hugel Charles E (Cornelia F) h248 Kemp Av (FH)
Hugg John T (Edith J) eng Western Elec h299 White Rd (LS)
Hughes Alex pres Janex Corp
Hughes Cath Mrs clk Globe Petroleum rEatontown N J
Hughes Edw (Dorothy M) emp Shell Oil h117 Harrison Av (FH)
Hughes Eric r207 Monmouth St
Hughes J Peter studt r42 Grange Av (FH)
Hughes James (Janet) emp Branford (Newark) h30 Amelia Cir (LS)
Hughes James A (Dorothy S) buyer Mc Elgunns (Summit) h42 Grange Av (FH)
Hughes Lola T Mrs retd h17 Leroy Pl Apt 4
Hughes Lorraine Mrs h90 Linden Pl
Hughes Louis (Minnie G) lab h90a Linden Pl
Hughes Louis D studt r90 Linden Pl
Hughes Michl studt r42 Grange Av (FH)
Hughes Ruth B retd r90a Linden Pl
Hughes Westley A (Pearl) retd h18 Willow St
Huguley Robt W studt r87 Battin Rd (FH)
Huguley Warren C (Grace I) tool mkr 87 Battin Rd h87 Battin Rd (FH)
Huhn Kenneth K (Frances S) educ advisor FM h12 Southvale Av (LS)

Hulett M Burgess (Astrid) adv slsmgr True Magazine (NYC) h91 Church St (LS)
Hull David F (Judith S) supvr Du Pont (Parlin) h290 Dartmouth Av (FH)
Humbert Jean ofc sec Boynton & Boynton r43 Richard Ter
Hume John B (Jeanne A) (Red Bank Hdw & Mill Sup Co) h24 Buena Vista Av (FH)
Humer Anna B (Wid Rupert) retd r607 Prospect Av (LS)
Humer Clarissa J ofc sec h607 Prospect Av (LS)
Humer Joan E casting dir (Nyc) r607 Prospect Av (LS)
Hummer Pete mgr Wall's Used Cars rEatontown N J
Humphrey Alice Mrs retd h40 Riverside Av Apt 4d
Humphrey Martin retd r25 Mc Carter Av (FH)
Humphreys Dorothy A Mrs sec Shade Tree Comn Boro F H r26 Hance Road (FH)
Humphreys James F (Dorothy A) v-pres treas Tetley's h26 Hance Rd (FH)
Humphreys Mary studt r26 Hance Rd (FH)
Hundley Edw (Charlotte E) h250 Leighton Av
Hundley Edw J (Karen G) emp West Side Ford (Neptune NJ) h230 Mechanic St
Hundley Remous h133 W Bergen Pl
Hungrecker Joyce ofc sec Thos S Beers rAtlantic Highlands NJ
Hunley Thos emp Oil Delivery rMatawan NJ
Hunt Charles (Geneva) emp Lawes Coal h218 River St
Hunt D W h79 Rector Pl
Hunt John (Lillie) (Hunt's Landscaping Serv) h228 Spring St
Hunt Margt M methods writer Bendix h17 Leroy Pl Apt 6
Hunt Patk J (Carolyn R) landscaping 153 Branch Av h153 Branch Av
Hunt Thos (Alice) clk Bendix h124 N Lovett Av (LS)
Hunt's Landscaping Serv (John Hunt) 228 Spring St
Hunter Florence (Wid Robt J) retd h44 W Sunset Av
Hunter Helen emp Lily-Tulip Corp (Holmdel) h82 Wallace St
Hunter Jean N h98 Jackson St (FH)
Hunter Joseph F (Gladys C) (Ray Van Horn Agcy) h53 Church St (FH)
Hunting Lydia S (Wid Robt J) retd r800 River Rd (FH)
Hunting Tony E retd h932 River Rd (FH)
Huntley Jim (Mary) h29 Prospect Av
Huntsman Karin studt r22 Pine Dr (LS)
Huntsman Paul A Jr tchr (Hazlet Nj) h22 Pine Dr (LS)
Hurd Eliz slswn Russell M Borus Agcy rRumson NJ
Hurlbut Richd h37 Silverwhite Rd (LS)
Hurless Frank H (Whilma B) retd h102 Lovett Av (LS)
Hurley Arth F rubber cementer Advanced Ideas (Point Pleasant) h130 S Bridge Av
Hurley Harold J (Jessie P) retd h376 Shrewsbury Av
Hurley Jack r66 Edgewood Av (LS)
Hurley John G (Eve M) slsmn Charles F Guyon (NY) h66 Edgewood Av (LS)
Hurley Kevin studt r66 Edgewood Av (LS)
Hurley Raymond H (Esther L) exec v-pres Mainstay Fed Sav & Loan Assn h26 Pinckney Rd Apt C
Hurley Richd D (Susan M) slsmn E M Murray Sup (Staten Island NY) h36 Riverside Av Apt 205
Hurt James carrier PO rLong Branch NJ
Hurtt Wm C Jr (Sthepiane) h154 Buena Vista Av (FH)
Hurwitz David S mkt research analyst (Nyc) r131 Hance Rd (FH)
Hurwitz Henry L (Helen A) h131 Hance Rd (FH)
Hurwitz Morris J studt r131 Hance Rd (FH)
Hurwitz Wilma A USA r131 Hance Rd (FH)
Huse Bruce studt r692 Little Silver Pt Rd (LS)

Huse Glenn studt r692 Little Silver Pt Rd (LS)
Huse Raymond A (Mary Lou) emp P S E & G (Newark NJ) h692 Little Silver Pt Rd (LS)
Huse Scott studt r692 Little Silver Pt Rd (LS)
Huserik Robt slsmn-mgr (Nyc) h52 Kings Rd (LS)
Husker Michl G h213 E Bergen Pl
Hussey Martin (Vivian) h14 Catherine St
Husson Matthew A Jr (Dorothy) h10 Queens Dr (LS)
Husted Burton D (Anne) (Mazza & Burt Auto Serv) rMiddletown NJ
Hutchins N D h192 Spring St
Hutchins Rheiner T II h335 Broad St Apt 27
Hutchison Ruth Mrs h300 Shrewsbury Av
Hy & Jeff's Auto Body Works (Hiram & Jeff Taylor) repr 78 Central Av
Hyatt Marian K Mrs tchr h218 Manor East
Hyatt Wm H retd h22 Pinckney Rd Apt D
Hyde Eleanor retd h40 Riverside Av Apt 11i
Hysore John C process eng Caltex Petroleum (NYC) h38 Rivers Edge Dr (LS)
I M S Affiliates Inc Paul D White Mgr mktg serv 157 Broad St Rm 3
Iacopino Frank (Rosa) h167 South St
Iandanza Chris opr Franchico's Coiffures rLong Branch
Iannarone Mary A Mrs retd h66 Riverside Av Apt 16
Ides Joseph (Bessie L) retd h118 Spring St
Idi Inc builders 777 River Rd (FH)
Iisley R G h321 Harding Rd (LS)
Ikonomou Michl S (Dolores M) eng FM h35 Kemp Av (FH)
Ilarraza Geo A (Cecilea) mach opr Lily Tulip (Holmdel) h24 Locust Av
Ilarrazo Jose E (Margt R) emp Old Orchard Ins (Eatontown N J) h63 Elm Pl
Ilch Florence B Mrs retd r74 Locust Av
Ilch Ruth (Wid James B) bkpr Harris Upham Co h95 Locust Av
Ilch Virginia B h74 Locust Av
Illarraza Theo (Ione) glass wkr Thompson Ind h101 Montgomery Ter
Illmensee John T (Rosemarie) real est broker Geo V Illmensee & Sons (Colts Neck) h195 River Rd
Imbimbo Geo brtdr Caboose Bar rBrick Twp NJ
Imlay Joseph h143 Chestnut St
Imlay Robt C (Imlay's Frame Shop) h21 Cedar Av (FH)
Imlay's Frame Shop (Robt C Imlay) antiques-frames 604 River Rd (FH)
Immen Helen G retd h94 Manor Dr
Imperial Charles A planner (Nyc) r26 Wallace St
Independent Engine Co No 2 (Fire Dept) Thos M Hemschoot Chf 32 Mechanic St
Indursky Martin pres Milor Air Conditioning rMorganville N J
Indursky Myrna sec treas Milor Air Cond rMorganville NJ
Ingalls Betty Mrs ofc sec Willow St Sch r75 Park Av (S)
Inghilleri Anthony (Margherita) mech h27 Washington St
Inghilleri Anthony (T & J Autobody Wks) rMiddletown NJ
Inghilleri Joseph (T & J Auto Body Wks) rMiddletown NJ
Inghilleri Vito constn wkr h34 N Bridge Av
Ingle James F (Audrey S) eng Bell Laby (Holmdel) h112 Harvard Rd (FH)
Ingling D h122 Riverside Av Apt 5dd
Ingraham Thos constn wkr r307 Shrewsbury Av
Ingram Faith K Mrs reader First Ch Of Christ Scientist r109 Hamiltonian Dr
Ingram J Orville (Jean R) retd h517 River Rd (FH)
Ingram Talbot D emp Mongram Co (LB) r487 Little Silver Pt Rd (LS)

Ingram Walter E Jr (Eleanor D) (Mongram Co) (LB) h487 Little Silver Pt Rd (LS)
Ingrassia Kath retd h5 Gold St
Inman Geo A (Olive) retd h7 Foxhill Dr (LS)
Innacelli Frank L (Victoria D) contract spec FM h25 Mori Pl
International Galleries (Frank Martelli) antique & art gallery 10 Riverside Av
International Ladies Garment Wkrs Union Loc 130 54 Broad St Rm 208
International Marketing Consultants Robt J Graydon Pres 30 Linden Pl Rm 2
International Motor Truck Agency Maurice Schwartz & Sons Agts 141 W Front St
International Union Of Elec Radio & Mach Wkrs Stanley White Pres loc no 417 (afl-cio) 107 Monmouth St Rm 4
International Wig Center Thos E Peck Agt 76 Broad St
Investers Loan Corp Jack Mullins Br Mgr 77 Broad St Rm 4 7
Iorfida Andrew atndt Madusky Serv Sta r31 Brown Pl
Iorfida Teresa M (Wid Vincent) h31 Brown Pl
Ioviono Maxine retd h122 Riverside Av Apt 1h
Iowstra Janice (Wid Harold) r65 Wallace St
Irizarra Miguel (Santa) emp Molly Pitcher h54 Linden Pl
Irizarry Feliberto r137 Chestnut St
Irizarry Luciano h27 W Front St
Irizarry Luis h42 Oakland St
Irizarry Miguel (Santa) cook Shadowbrook Inn h137 Chestnut St
Irizarry Santa Mrs h61 Linden Pl
Iron Butterfly (James Gary) art gallery 8 Broad St
Irwin Edwin W (Jean K) (Irwin's Yacht Works) h276 Harding Rd
Irwin Ester R Mrs r12 Hubbard Pk
Irwin Jean K Mrs real est Marine Park r276 Harding Rd
Irwin Joseph C (Marie J) (Irwin's Yacht Works) h48 Hubbard Pk
IRWIN'S YACHT WORKS M Osborne Manager, "Since 1826" Motor Parts, Summer Dockage, Railways, Repairs, Storage, Marine Park (07701) Tels 741-0003, 741-0288
Isaacman David (Elaine) (Flora Dress Shop) rWestfield NJ
Isaacman Elaine mgr Flora Dress Shop rWestfield NJ
Isaacs Beatrice S (Wid Joel L) retd h20 Drummond Pl
Isaak Milly Mrs mach opr Adams Sportswear h219 Monmouth St
Iskowe Rita ofc sec Hoffman & Forrester rWest L B
Isley J h105 Locust Av Apt 8
Itri Christine Mrs retd h135 Oakland St
Itri Louis J (Kath) restr wkr Itri's Luncheonette h22 Brown Pl
Itri Rose M Mrs (Itri's Luncheonette) r218 W Front St
Itri's Luncheonette (Mrs Rose M Itri) 218a W Front St
Ivey Robt A Jr (Shirley) minister of music First Presbyterian Ch h86 Forrest Av (FH)
Ivins Albert L III (Joan) eng h108 South St
Ivins John W retd r12 Church St (FH)
Ivins Stanley G (Henrietta) h15 Oakes Rd (LS)
Ivins Stanley L (Olive R) bldg supt Boro Bd Of Educ h105 Hudson Av
Ivins Wilbur R retd h19 W Sunset Av
Ivins Winfield S retd r19 W Sunset Av
Ivory Charles (Julia) pntr Red Bank Regisyer h129 Montgomery Ter
Iwanski Joseph A (Barbara) exec Mobil (NYC) h40 Buena Vista Av (FH)
Izzo Anthony T (Mary Lou) (House Of Anthony Barber Shop) h32 Silverton Av (LS)
J & R Cycle Service (Ralph H Bernstein) repair & sls 171 W Front St
J & R Market (Marcello Ciaglia & Wm Grandette) gro & liquor 75 Leighton Av

J S Office Services Inc Robt Jaichner Mgr 12 Broad St Rm 412
J Turk Antiques (C Brice De Ganahl) men's club 333 Silverside Av (LS)
Jacaubs Anna (Wid Louis J) (Harry's Lobster House) (Sea Bright) h2 Bassett Pl
Jack's Music Shop (Jack Anderson) 21 Broad St
Jackon Peter (Judith) h35 Alwin Ter (LS)
Jacks Mary L (Wid M H) retd h122 Riverside Av Apt 3c
Jackson Aletha Mrs h38 E Westside Av
Jackson Bessie M Mrs h241 Shrewsbury Av
Jackson Carolyn opr N J Bell r34 Cedar Av (FH)
Jackson Charles E (Florence M) h307 Shrewsbury Av
Jackson Dewitt emp Nad (Freehold) hRear 41 Harrison Av
Jackson Diane ofc sec Ft Monmouth h128 Harrison Av (FH)
Jackson Edmund cook Riverview Hosp h298 Shrewsbury Av
Jackson Edw E (Dorothy O) mach Bendix h137 W Bergen Pl
Jackson Evelyn nurse h218 Mechanic St
Jackson Frank h88 E Front St
Jackson G Harry Mrs retd h40 Riverside Av Apt 12h
Jackson Genevieve Mrs retd h38 E Sunset Av
Jackson Harry J (Margt M) retd h62 John St
Jackson Harry W (Sarah) ordinancemn Nad (Freehold) h14 Clifford Pl
Jackson Howard W (Annie E) retd h164 River St
Jackson Jackie (Estella) opr Midas Muffler h93 Bank St
Jackson James emp City San Dept r137 W Bergen Pl
Jackson James (Rosalie) driver FM h46 E Westside Av
Jackson Joseph (Betty) mach opr Bendix h196 Leighton Av
Jackson Kevin studt r256 Leighton Av
Jackson Lelear Mrs h51 River St
Jackson Leroy (Beulah) atndt Marlboro Hosp h256 Leighton Av
Jackson Lourette H studt r34 Cedar Av (FH)
Jackson Luther Jr (Cassandra H) handymn h34 Cedar Av (FH)
Jackson Margt counselor N J Rehab Comn rLakewood
Jackson Morgan h240 River Rd
Jackson Raymond L (Orwiller E) boro eng h634 River Rd (FH)
Jackson Raymond L (Rose G) emp Festoon Farm h3 Berry St
Jackson Robt S USA r137 W Bergen Pl
Jackson Thelma L Mrs h31 Evergreen Ter
Jackson Timothy (Neva) lab Natl Lead h268 S Pearl St
Jackson Virsinas h98 Linden Pl
Jackson Walter (Pearl) retd h15 St Mary's Pl
Jackson Walter S (June) constn wkr h101 Jackson St (FH)
Jacob Harold D (Betty L) retd h82 Park Av (FH)
Jacobi See Also Jacoby
Jacobi Henry retd h122 Riverside Av Apt 5a
Jacobi K Edw h7 Lippincott Rd (LS)
Jacobs Ira D sec L S Bd Of Educ h125 Seven Bridges Rd (LS)
Jacobs Thos h27 Molly Pitcher Village Ct
Jacoby See Also Jacobi
Jacoby Charles Mrs retd r94 Madison Av
Jacoby Charles W (Anita) actuary Prudential Ins h13 Holly Tree La (LS)
Jacoubs Thos L (Roberta A) tchr (Rumson) h62 Throckmorton Av
Jaechner Robt mgr J S Office Serv rTreehold NJ
Jaeger Norman H (Kath E) adv NYC h2 N Sunnycrest Dr (LS)
Jaffe Jules h122 Riverside Av Apt 5f
Jaffe Sam pres Little Silver Family Pharm rLong Branch NJ
Jahn Louis h239 Spring St Apt B2
Jahnes Paul N (Bradford S) retd h15 Cooney Ter (FH)
Jahos E Wm (Cath R) sec Walter Heath Co r49 Gillespie Av (FH)
Jakubecy Carl J (Margt L) chf F H Police Dept h141 Maple Av (FH)
Jakubecy Eliz P (Wid Wm) retd h78 3d St (FH)
Jakubecy Emil L (Anna K) exec My Heart Coml h17 Alden Ter (LS)

Jakubecy Wm studt r141 Maple Av (FH)
Jakuboski Charles J (Kathryn M) slsmn Sears (Middletown NJ) h15 Throckmorton Av
Jakubowics Craig studt r58 Oaklawn Rd (FH)
Jakubowics Edw (Mattia) h58 Oaklawn Rd (FH)
Jakubowics Steven studt r58 Oaklawn Rd (FH)
James Barbara J nurse Overlook Med Center r17 Spring Ter Apt A
James Harold R (Marion C) slsmn Ray Van Horn Agcy h34 Heights Ter (FH)
James Maude (Wid Norris) h203 S Bridge Av
James Raymond L (Mary) retd h125 Manor Dr
James Willis E (Stephanie J) indus eng Bendix h17 Spring Ter Apt A
Jamieson See Also Jamison
Jamieson Wm (Belle H) h92 Throckmorton Av Apt B
Jamison Wm A (Susan) phys 54 Broad St Rm 219 h60 Nottingham Way (LS)
Janeski S J h29 Manor Dr
Janex Corp Alex Hughes Pres 65 Chestnut St
Janichen Helen M (Wid Sidney R) retd h54 E Sunset Av
Janke Otto C Rev (Ethel B) retd h51 Lake Av (FH)
Jannarone Concetta (Wid Michl) h543 River Rd (FH)
Jannell Mary H (Ye Olde Pepper Companie) r825 River Rd (FH)
Jannell Raymond R (Mary H) (Ye Olde Pepper House) h825 River Rd (FH)
Janowsky Sarah (Wid Jacob) retd r12 Tabor St (LS)
Jansky David B (Theodora) h138 S Queens Dr (LS)
Jardine F h28 Riverside Av Apt 3d
Jarvis John (Barbara) physicist Bell Laby (Holmdel) h96 Forrest Av (FH)
Jasaitis J E phys 252 Broad rNeptune NJ
Jasso Jose (Aurelia) opr N Y & L B h53a Chestnut St
Jaworski Alex manpower cood State Dept Of Labor & Industries rForked River N J
Jay Duncan (Joan) tech Singer (NYC) h167 Dartmouth Av (FH)
Jaydel Richd M (Patricia) slsmn Almo Corp (Kerney NJ) h25 Holly Tree La (LS)
Jaymes Ronald P Rev asst St Johns Episcopal Church
Jaynes Ronald chairmn Local Assist Boro Of L S rPoint Rd (LS)
Jeffco Inc Edw W O'Neill Pres roofing & siding 199 Pearl St
Jeffers Wm (Maureen) research chem h41 Oaklawn Rd (FH)
Jefferson Charles A Jr (Annette L) logistics FM h47 E Westside Av
Jeffrey Betty Mrs recpt Ap Press (Red Bank Bur) r19 Alameda Ct (S)
Jeffrey John A (Eliz G) clk C R R Of NJ h123 Mechanic St
Jeffrey Mildred E (Wid Kenneth) retd h61 Spring St
Jeffrey Wm H (Helen) retd h98 Throckmorton Av Apt D
Jehovah's Witnesses Kingdom Hall Raymond Bosworth Presiding Minister Forman St (FH)
Jelene Geo P h138 Bodman Pl Apt 7
Jenkins Harvey restr wkr Chris's Bar h9 Bank St
Jennings James (Grace) carp h289 S Bridge Av
Jennings James L (Leola W) retd h29 Bank St
Jennings Lea h120 Mc Laren St
Jennings Leola Mrs h198 W Bergen Pl
Jennings Thos supvr-counselor NJ Rehabilitation Comn rMonmouth Beach NJ
Jensen Clifton M (Alice T) h40 E Bergen Pl
Jensen Judith A r40 E Bergen Pl
Jensen Lucy M studt r40 E Bergen Pl
Jensen Selmer (Marie) retd h280 Silverside Av (LS)
Jensen Thos servmn Better Housekeeping Shop rColts Neck NJ
Jerez Roger M (Mary A) surgeon h74 Hance Rd (FH)
Jernee James J (Joan) emp Mobil Oil (NYC) h25 South St
Jerolamon Douglas A (Douglas Elec Co) h105 Silverton Av (LS)

THE CENTRAL JERSEY BANK AND TRUST COMPANY
MAIN OFFICE — FREEHOLD, N.J. — TEL. 462-0011
OTHER NEARBY OFFICES: Allenhurst - Eatontown - Fort Monmouth
Rumson - Long Branch - Sea Bright
SHREWSBURY OFFICE—Shrewsbury Ave., Shrewsbury, N.J. 07701 — Tel. 531-3300

Jerolamon Douglas C studt r101 Hillcrest Rd (FH)
Jerolamon Gerald A (Nancy W) (Douglas Auto Elec) h101 Hillcrest Rd (FH)
Jerolamon Jeffrey studt r101 Hillcrest Rd (FH)
Jersey Central Power & Light James Burner Chf Clk 160 E Newman Springs Rd
JERSEY CENTRAL POWER & LIGHT CO, John P Wolcott District Business Manager, Light, Heat And Power Company, Business Office 50 English Plaza (07701), Tel (201) 741-4550
Jersey Louise retd h40 Riverside Av Apt 8a
JERSEY MARINE CO INC, Everett C Gillam President, Annette M Langley Secretary, Marine Supplies 24 Wharf Av (07701), Tel (201) 741-5780
Jersey Shore Porcelain Studio Inc Mario Flego Pres Fulvio Flego V-Pres Sec dental labys 54 Broad St Rm 300
Jervis Marjorie (Wid Harry) retd r41 Chestnut St
Jester Thos surveyor Harold J Seldin rOakhurst NJ
Jeter See Also Jetter
Jeter Clarence (Rosabelle) h34 West St
Jeter Edw USA r51 Leighton Av
Jeter Eleanence studt r51 Leighton Av
Jeter Helen B h56 Buttonwood Dr (FH)
Jeter James M (Grace M) flagmn NY&LB Rr h126 W Bergen Pl
Jeter Wm (Leila) constn wkr h51 Leighton Av
Jeter Wm R studt r51 Leighton Av
Jett B H h28 Riverside Av Apt 8c
Jette Eileen Mrs h83 Monmouth St
Jetter See Also Jeter
Jetter Jesse S (Magnolia) tech Ft Mon h28 Fisk St (FH)
Jewett Grandjean G retd h46 Rumson Rd (LS)
Jiannine Danl retd r12 Tilton Av
Jiannine Louis C studt r44 Throckmorton Av
Jiannine Philip A Jr (Doris B) lieut Boro Police Dept h44 Throckmorton Av
Jim's Hat Blocking (Frank J Marascio) 4a W Front St
Jim's Shoe Repair (Frank J Marascio) 4a W Front St
Jiminaro Joseph J (Connie) (Little Silver Upholstery & Drapery) r9 Ruddy Ct (LS)
Jimmie's Sunoco Service Station (James J Gambacorto) 187 Riverside Av
Jiviens Wm H (Fannie E) driver Public Serv Cord Trans h202 Newman Springs Rd
Joaquin Anna (Currynt Thyng) rUnion Beach
Jobes Harry T (Jennie C) retd h38 Newman Springs Rd
Joe's Taxi (Joseph Palmieri) 76 S Bridge Av
Johannemann Ronald C (Hazel L) h35 Winding Way (LS)
John Richards (Richd Bruno John Mc Vey) clothing store men & women 22 Ayres La (LS)
Johnes Adeline h98 Throckmorton Av Apt A

Wm S. Garrison Agency
REALTOR
ESTABLISHED 1915
Commercial Industrial
Residential
Member Multiple Listing Service
insure your dream house
22 E. Front St., Red Bank, N.J. 07701
Tel. 741-0804

GRANT PRINTERS
COMMERCIAL PRINTING
XEROX COPIES AS LOW AS 3 CENTS EACH
741-9300
Opposite Railroad Station
170 Monmouth • Red Bank
FREE PARKING

HAHNE & COMPANY
DEPARTMENT STORES
54 Halsey St., Newark, N.J. 07102
56 Church St., Montclair, N.J. 07042
609 North Ave., Westfield, N.J. 07090
P.O. Box 38 Newark, N.J. 07101
Tel. 623-4100

CLAYTON & MAGEE
Hard to Fit Sizes - Famous Brands
Clothing For Men and Boys
Official Boy Scout Supply Headquarters
19 BROAD ST. (07701) TEL. 747-2315

SHADOW LAWN SAVINGS & LOAN ASSOCIATION
SIX OFFICES TO SERVE YOU
Main Office: 600 Broadway, Long Branch, N.J. 07740-Tel. 222-1100—BRANCH OFFICES: New Monmouth Rd. and Hwy. 35, Middletown, N.J. 07748-57 Monmouth Rd., Oakhurst, N.J. 07755-37 W. Front St., Keyport, N.J. 07735 - Main St. Holmdel, N.J. 07733 Middlebrook Shopping Center Office State Hwy. 35 and Deal Rd. Oakhurst, N.J. 07755-Gordons Corner 12 Main St. Englishtown, N.J. 07726 2924 Corlies Ave., Neptune City, N.J., 07753
Englishtown N.J. 07726 Rt. 79 and School Rd. West Marboro, N.J. 07746

Johnny's Market (Ralph J Gatta) gros 135 Shrewsbury Av
Johnny's Pizzeria (Red Bank Pizza) 15 N Bridge Av
Johns Grace ofc sec Mills Ins Agcy rMiddletown NJ
Johnsen Gordon T (Marie) bkr (Nyc) h176 Oxford Av (FH)
Johnson See Also Johnston
Johnson A h272a S Pearl St
Johnson Adolph H (Edith M) retd h50 Spring St
Johnson Anthony T (Joyce) h98 Harvard Rd (FH)
Johnson Arlean h11 Marlin Pl
Johnson Arth E retd h28 Riverside Av Apt 8m
Johnson Arth W (Florence) eng Howard Needles Lammen & Bergendoff h440 Prospect Av (LS)
Johnson Ashley W (Ruth N) constn wkr h85 Bank St
Johnson Belle R Mrs retd r20 Lovett Av (LS)
Johnson Brenda studt r63 W Bergen Pl
Johnson Brenda Mrs h135 W Bergen Pl
Johnson C W retd h345 Broad St Apt 15
Johnson Danl F (Hannah L) editor h48 Judith Rd (LS)
Johnson David studt r106 River St
Johnson Donald E (Helen C) eng Evans Laby h81 Garden Rd (LS)
Johnson Donna studt r85 Bank St
Johnson E h105 Locust Av Apt 36
Johnson Edw refnshr Acme Furn rEatontown NJ
Johnson Edw (Sarah A) driver Asbury-New York Trans h6 Williams St
Johnson Eliz retd h69 Washington St
Johnson Elmer R (Mary) retd h11 Mechanic St
Johnson Emil E retd h718 River Rd (FH)
Johnson Ernest custdn L S Bd Of Educ rAsbury Park
Johnson Ethel r41 Chestnut St
Johnson Eula Mrs h250 Shrewsbury Av
Johnson Evelyn retd r36 Riverside Av Apt 104
Johnson G Hobert retd h76 Manor Dr
Johnson Gerald P (Rose D) planner (freehold) NAD h58 Reckless Pl
Johnson Gladis J (Wid Geo O) h216 Manor East
Johnson Gregory P studt r81 Garden Rd (LS)
Johnson Harold (Pat) driver Oil Delivery rChapel Hill Rd (M)
Johnson Henry W (Carol L) retd h8 N Sunnycrest Dr (LS)
Johnson Herbert H Jr (Eliz J) chem Du Pont (Parlin) h82 Kemp Av (FH)
Johnson Hilda M retd h122 Hudson Av
Johnson Hilda M (Wid Lorenzo) bmo FM h238 W Bergen Pl
Johnson Jesse h248 Shrewsbury Av
Johnson Jessie (Doris) atndt Sandy's Friendly Serv Sta rBelshaw Av (S Township)
Johnson John (Dorothy) ins agt Conn Genl h400 Rumson Rd (LS)
Johnson John G mgr Arth Murray Dance Studio rJersey City NJ
Johnson John H h62 Rivers Edge Dr (LS)
Johnson John L (Helen E) retd h75 Highland Av (FH)

RED BANK RADIATOR WORKS
JOSEPH YENCARELLI
Cooling System Specialist — Air Conditioners
SALES - SERVICE - INSTALLATION
Radiators: Cleaned - Rodded - Repaired - Recored
123 W. Front St. (07701) Tel. (201) 741-1177

CITGO
GLOBE PETROLEUM, Inc.
Oil Burners - Sales & Service
Distributors of
CITGO PRODUCTS
9 Central Av. Tel. 747-1023 Red Bank, N.J. 07701
CITGO

DORN'S PHOTO SHOP Inc.
COMMERCIAL PHOTOGRAPHERS
Reproduction Service — Kodak Color Processing *Authorized Dealers*
15 Wallace St. (07701) Tel. 747-2273

Johnson John P retd h36 Riverside Av Apt 104
Johnson Joseph (Phyliss) h16 Catherine St
Johnson Karen A studt r81 Garden Rd (LS)
Johnson Kath h8 Tilton Av
Johnson Keith r88 W Westside Av
Johnson Leone H (Wid J Edw) retd h34 Pinckney Rd Apt B
Johnson Leroy paint mkr PA h63 W Bergen Pl
Johnson Lincoln F (Dolores A) lab Boro Sanitation Dept h135 Montgomery Ter
Johnson Lucian mtce ACME h20 William St (FH)
Johnson Lyman (Helen S) banker h84 Hance Rd (FH)
Johnson M h187 Shrewsbury Av Apt 4
Johnson Mabel A retd r718 River Rd (FH)
Johnson Madgie h35 Bank St
Johnson Margt retd h145 Catherine St
Johnson Margie r135 W Bergen Pl
Johnson Marie retd r36 Riverside Av Apt 104
Johnson Marion C (Wid Francis) retd r35 Waverly Pl
Johnson Mary domestic wkr r297 Shrewsbury Av
Johnson Nan Mrs (Red Bank Antique Center) rLincroft NJ
Johnson Nancy gym tchr Edentown Bd Of Educ h108 Forman St (FH)
Johnson Nellie V USA h62 Manor Dr
Johnson Norman h113 Shrewsbury Av
Johnson Ole M (Doris S) retd h31 W Sunset Av
Johnson Oliver S (Thelma C) estimator Starrett Bros & Eken (NYC) h104 N Sunnycrest Dr (LS)
Johnson Orland L (Sylvia E) scout exec Mon County Boy Scouts h15 Highland Av (FH)
Johnson Patricia Mrs h79 W Sunset Av
Johnson Pauline h239 Spring St Apt E15
Johnson Penelope J studt r82 Kemp Av (FH)
Johnson Pernell (Dora L) chef h66 Chapin Av
Johnson Ralph B (Clara O) retd h731 River Rd (FH)
Johnson Raymond C sta mgr Natl Broadcasting Co (NYC) r122 Hudson Av
Johnson Raymond F Jr (Emily B) dentist 191 Broad St h355 River Rd (FH)
Johnson Raymond S mgr State Dept Of Labor & Industries rSayreville N J
Johnson Richd L (Maye L) mech eng FM h58 W Westside Av
Johnson Robt assoc B Kellenyi-Archt rNavesink NJ
Johnson Ruth E retd h41 Chestnut St
Johnson S r102 Wallace St
Johnson Sally E nurse (NY) r6 Williams St
Johnson Stella Mrs h15 Tilton Av
Johnson Steph studt r6 Williams St
Johnson Stephen h84 Prospect Av
Johnson Theo (Mattie E) driver h248 Leighton Av

Red Bank Area Multiple Listing Service, Inc.
Cooperative Clearing House Of Realtors
For Resdential Real Estate
157 Paterson Av. P.O. Box 656, Red Bank, N.J. 07701 Tel. (201) 747-9567

SELECT one of the BEST
Albert S. Miller Shoe Co.
Est. 1846
All Name Brand Quality Shoes
for
Men-Women-Children
Doctors Orthopedic Prescriptions Filled
18 Broad St., Red Bank, N.J. 07701 Tel. 741-1264

CHARLES R. KNOLL
CARPENTER and MASONRY ALTERATIONS
CABINET WORK - STORE DISPLAYS BUILT
SNOW PLOWING REMOVAL - DUMP TRUCKS RENTALS
LOTS and SIDE WALKS SALTED and SANDED
ASPHALT REPAIRS - COLD or HOT PATCH
9 West St. Red Bank, N.J. 07701 Tels. 202—747-1111—741-9375

John's Beauty Salon
The Finest In Beauty Care For Discriminating Women
Specialist In Hair Shaping Styling And Waving
13 BROAD ST. (07701) TEL. 741-1515

WATERBURY AGENCY
Est. 1925 — REALTOR — INSUROR
Member of Red Bank Area and Monmouth County Multiple Listing Services
Broker: Elizabeth Randall - Broker - Marion Morris - Drusilla Baird - Elizabeth D. Kerekesh William Waterbury - Evalyne M. Knudsen - Associates
62 Maple Ave. Red Bank, N.J. 07701 Tel. (201) 747-3500

Johnson Theo B (Mae) emp Bell Laby (Holmdel) h80 Maple Av (FH)
Johnson Thos studt r106 River St
Johnson Tommie (Stella) mach opr X S Smith (Eatontown N J) h106 River St
Johnson Vivian Mrs h224 S Bridge Av
Johnson Walter studt r424 Branch Av (LS)
Johnson Walter E (Gloria N) elec eng FM h125 Harrison Av (FH)
Johnson Walter L (Vera K) stock broker (Nyc) h424 Branch Av (LS)
Johnson Wanita h42 Leighton Av
Johnson Ward R studt r104 N Sunnycrest Dr (LS)
Johnson Willard B (Edythe) credit mgr Firestone Stores rKeyport NJ
Johnson Wm h110 Montgomery Ter
Johnson Wm (Victoria G) (Tiny's Auto Serv) rNew Shrewsbury NJ
Johnson Wm H (Martha) dir Family Serv (L Branch NJ) h429 Branch Av (LS)
Johnson Wm H used car slsmn h323 Shrewsbury Av
Johnston Alice M ofc sec FM r332 River Rd (FH)
Johnston David G r86 Silverside Av (LS)
Johnston Estelle G (Wid Rufus) retd h20 Alwin Ter (LS)
Johnston Fred studt r86 Silverside Av (LS)
Johnston Fred J (Victoria) marketing eng Am Elec Lab h15 Peters Pl
Johnston Gertrude A (Wid Wallace) h61 Willow St (FH)
Johnston John fence contr (mon county) r86 Silverside Av (LS)
Johnston John studt r15 Peters Pl
Johnston Laura (Wid R) r19 Winding Way (LS)
Johnston Louise E slswn Little Silver Book Shop rRumson NJ
Johnston Mary M (Wid Clarence A) h332 River Rd (FH)
Johnston Norman (Virginia) retd h239 Spring St Apt C7
Johnston Willa A waitress r104 N Sunnycrest Dr (LS)
Johnston Wm R studt r86 Silverside Av (LS)
Joice Arthur (Lois) exec Nat Presbtry (NYC) h86 Woodland Dr (FH)
Joice Cynthia studt r86 Woodland Dr (FH)
Joice Lois exec Reformed Church State Of NJ r86 Woodland Dr (FH)
Jomok Lorie ofc wkr Gelber & Johnson r102 Wallace
Jomok Many (Lori) h102 Wallace St
Jones A H h96 Throckmorton Av Apt D
Jones Alvin H (Pearl) mech Boro Garage h59 W Bergen Pl
Jones Arthur O Jr (Karen) slsmn Daily Register Newspaper h24 Lockwood Pl (FH)
Jones C S retd h283 Spring St Apt 12b
Jones Charles B (Ouida B) capt Boro Police Dept h31 Throckmorton Av
Jones David h163 S Bridge Av
Jones Dennis recruiter USN rBeechwood
Jones Dorothy Mrs retd r260 Willow Dr (LS)
Jones E h34 Brown's La (FH)
Jones Earl G (Ariala) mach Bendix h14 Earl St
Jones Edith h46 Evergreen Ter
Jones Edw F (Viola) h221 Mechanic St

CRYSTAL LIQUORS
CHESTER A. RUSIN, Owner
Domestic and Imported
Wines — Liquors — Beers
Portable Bar and Glasses Rental Service
21 W. Front St. Red Bank, N.J. (07701) Tel. (201) 741-0218

PALMIERI — MANCUSO
PLUMBING — HEATING CONTRACTORS
66 B - Bridge Av. 67701 Tel. 747-5591

BEAR ALIGNMENT— C&D AUTO SERVICE CENTER
General Auto Repairs - Tune-Ups - Brakes
Wheel and Steering Service - Road Service
Atlas Tires - Batteries and Accessories
165 Monmouth St. Red Bank, N.J. 07701 Tel. 741-5873

Jones Eleanor emp NY h65 Oakland St
Jones Evelyn h33 Prospect Av
Jones Gary (Kathy) slsmn Dow Chem h33 Tabor St (LS)
Jones Geo h187 Shrewsbury Av Apt 2
Jones H Keith (Judith) div mgr Beon Laby (NYC) h138 Lexington Av (FH)
Jones H V r74 Linden Pl
Jones Harold h128 Montgomery Ter
Jones Harry S (Harry S Jones Assocs) rMonmouth Beach NJ
Jones Harry S Associates (Harry S Jones) 74 Shrewsbury Av
Jones Henry J (Mary) emp Lily-Tulip Div (Holmdel) h23 Jackson St (FH)
Jones Jack (Janice) clk PO h66 Maple Av (FH)
Jones James A (Margrethe) asmblr Ford Co h126 Montgomery Ter
Jones Janet Mrs mgr Baby Fair rRumson NJ
Jones John L (M Patricia) (Jones & Sons Barber Shop) h22 Fisk St (FH)
Jones John T (Janet E) emp Du Pont Parlen (NJ) h68 Dogwood La (FH)
Jones Kathryn C Mrs soc reporter Ap Press (Red Bank Bur) rMiddletown Twp NJ
Jones Kathy ofc sec Reussille Cornwell Mausner Carotenuto rKeansburg NJ
Jones Le Roy (Patricia) h13 Locust Av
Jones Le Roy (Patricia) (P&L Uphol & Rug) h106 Shrewsbury Av
Jones Lewis R (Dolores) constn wkr h103 W Westside Av
Jones Lillie W (Wid Ralph) cook Ivy House (M) h26 W Westside Av
Jones Lilly M Mrs r204 W Bergen Pl
Jones Lossie Mrs h270 Mechanic St
Jones Margt retd r65 Oakland St
Jones Margt K Mrs mach opr Adams Brothers h40 Bank St
Jones Marion retd h41 Spring Ter Apt F
Jones Mary Mrs retd h278 Fair Haven Rd (FH)
Jones Mary E (Wid Fred) retd h51 Manor Dr
Jones Mary E retd h132 South St Bldg 9 Apt B
Jones Mary G h16 Bank St
Jones Mervyn A (Ruby R) supvr FM h217 W Bergen Pl
Jones Milton D emp Steinbach (AP) h56 Tilton Av
Jones Monroe (Dorothy J) slsmn Signal Knitting Mills h463 Little Silver Pt Rd (LS)
Jones Nannie Mrs r45 W Sunset Av
Jones Newton B (Margt W) v-pres Sweetwater Hosiery Mills (Nyc h441 Rumson Rd (LS)
Jones Oliver deliverymn Ruscil's Furniture & Art Galleries rShrewsbury Av
Jones P Lafayette (Julia M) (Jones & Sons Barber Shop) h286 Shrewsbury Av
Jones Paul lab Sanitation Dept r151 Leighton Av
Jones Priscilla r41 Riverlawn Dr (FH)
Jones R D h31 Oakland St
Jones Ron W (Fairhaven Sunoco Station) rSickles Pl (S)
Jones Russell studt r23 Jackson St (FH)
Jones Saml (Francis) constn wkr h251 Mechanic St
Jones Sanford P (Iris E) (Jones & Sons Barber Shop) r286 Shrewsbury Av

LEON'S RUG CLEANERS
Dry Cleaners and Launders Since 1912
We Clean Rugs Bright, Easily and Economically
64 WHITE ST. (07701) TEL. 747-2800

COLONIAL
FIRST NATIONAL BANK
18 OFFICES SERVING MONMOUTH AND MERCER COUNTIES
MAIN OFFICE: 303 BROAD ST. RED BANK, NEW JERSEY 07701
TEL. 741-1000

JOHN E. DAY FUNERAL HOME
C. SIDUN, Director
Opposite Molly Pitcher Inn
Tel. (201) 747-0332
85 Riverside Ave. Red Bank, N.J. 07701

MEMBER OF THE NATIONAL ASSOCIATION OF INSURANCE AGENTS
BOYNTON & BOYNTON, Inc.
Monmouth County's Largest Insurance Agency
Opposite Police Station
KNOW YOUR POLICY INSURANCE SPECIALISTS
747-0952 Drummond Pl., Red Bank, N.J. 07701 747-0952

Jones & Sons Barber Shop (John L Sanford P & P Lafayette Jones) 175 W Bergen Pl
Jones Thos Jr (Julia) h71 3d St (FH)
Jones Walter E (Mary K) retd h41 Riverlawn Dr (FH)
Jones Warren H retd h40 Riverside Av Apt 9h
Jordan Ann (Wid Wm) h246 Mechanic St
Jordan Bertha M (Wid Alf) retd h58 Haddon Pk (FH)
Jordan Lillian M prin Oakland Street Sch h66 Riverside Av Apt 18
Jordan Marie E drsmkr 23 Cedar St h23 Cedar St
Jordan Thos E (Bertha F) with Propane Equip (Woodbridge) h11 St Mary's Pl
Jordan Thos P constn wkr r23 Cedar St
Joseph J Gallery (Joseph J Garone) antique restorations 110 Monmouth St
Joseph & Katherine Beauty Salon (Joseph P Presti) 46 Monmouth St
Josephine's Beauty Salon (Mrs Josephine Howe) 52 Spring St
Joslin J h105 Locust Av Apt 37
Jost J Louise tchr Shrewsbury Sch h14 Manor Dr
Joy Ann Coats (Salvatore A Fontana) mfrs womens coats 34 Willow St
Joy Auto Sales (Frank J Slaboda) 150 Shrewsbury Av
Joy Morton D pres Better Housekeeping Shop rAtlantic Highlands NJ
Joy Paul M treas Better Housekeeping Shop rAtlantic Highlands NJ
Joyce Noreen studt r60 Little Silver Pkwy (LS)
Joyce Venetia L Mrs tchr h60 Little Silver Pkwy (LS)
Judd Thos H (Ellen B) elec eng Bell Laby (H) h209 Cambridge Av (FH)
Judge Thos studt r640 Prospect Av (LS)
Judge Thos B (Barbara H) fin supvr AT&T h640 Prospect Av (LS)
Judith Imported & Local Crafts (Judith H Buff) 769 River Rd (FH)
Julander E h31 Foxhill Dr (LS)
Julian Charles (Dorothy R) tmkpr Bendix h38 S Sunnycrest Dr (LS)
Julian Charles M h9 Winfield Dr (LS)
Juliano Carol r3 Winfield Dr (LS)
Juliano Joseph (Lois M) landscaper h3 Winfield Dr (LS)
Juliano Vernon J (Judy) lab tech E R Squibb & Sons h76 Silverton Av (LS)
Jungerman Wm E (Karen A) emp M Work Shop h23 Lockwood Pl (FH)
K & S Woodworking (Geo Kimball & Thos Smock) 26 W Front St
Kaabe Louis (Ruth) (Kaabe Glass Works) (LB) h122 Riverside Av Apt 4f
Kaasjager Laura V (Wid Albert) retd h55 Forman St (FH)
Kacen Cora Mrs h38 Jackson St (FH)
Kacen Paul slsmn Anderson Music rShrewsburg NJ
Kachel Leonard V (Ruth B) retd h92 E Bergen Pl
Kachinski Edw F (Maureen) h3 Southvale Av (LS)
Kaden Ellen studt r25 Mc Carter Av (FH)
Kaden John A (Veronica L) tech writer FM h25 Mc Carter Av (FH)
Kaden Martin studt r25 Mc Carter Av (FH)
Kaeli Fredk A (Viola) emp F M h97 Maple Av
Kaeli James studt r97 Maple Av
Kaepplein Frank Jr (Jane V) dir Prudential Ins Co (Newark) h55 Harvard Rd (FH)
Kaepplein Kathy studt r55 Harvard Rd (FH)

ALBERT BURDGE & SON, Inc.
LOCAL - LONG DISTANCE MOVERS
Since 1900
Serving Monmouth County Area
MAYFLOWER AGENTS
Tel. 741-0894
24 Clay St. (07701)

BLAISDELL LUMBER CO.
LUMBER - MILLWORK - BUILDING SUPPLIES
MASON MATERIALS - ALUMINUM PRODUCTS
15 S. Bridge Av. (07701) **Tel. 741-2121**

Kafalas Steph G (Mildred F) elec eng USA (FM) h44 E Queens Dr (LS)
Kaflonites Robt (Eiffel Liquors) r184 Monmouth
Kahn Danl h36 Riverside Av Apt 206
Kahn Ken (Currynt Thyng) rMonroe Twp
Kahn Walter J (70 East Opthalmology) rRumson NJ
Kaiman Sidney (White House Barber Shop) rMiddletown Twp NJ
Kalendek Edw (Barbara) slsmn Carr Lowray Co (NYC) h29 Silverton Av (LS)
Kalkhoven Laura sec Bd Of Educ h49a Chestnut St
Kalmyk Stephan retd r17 Pearl St
Kaltenborn Paul (Dorothy) techn eng Bell Laby (Holmdel) h140 Ridge Rd (FH)
Kaltschmid Joseph E retd h262 Hance Rd (FH)
Kamenitzer Jak photog Page Photo Serv rMiddletown NJ
KAMIN ARTHUR Z (Virginia P), President-Editor The Daily Register 105 Chestnut St (07701), Tel 741-0010, h15 Grange Walk (Fair Haven; 07701), Tel 747-4062
Kamish Jack h74 Madison Av
Kammerer David studt r76 Lake Av (FH)
Kammerer Emil O (Edna H) slsmn Fred G Mackenzie (NYC) h76 Lake Av (FH)
Kamrass Ellis (Alverta B) pres Elk Sup h124 Pinckney Rd (LS)
Kamrass Marshall G sls rep r124 Pinckney Rd (LS)
Kane Robt pediatrician 21 E Front St rColts Neck NJ
Kaney Alma r51 Manor Dr
Kaney James W (Carrie W) weight mstr Anderson Bros r41 Mechanic St
Kaney James W h50 Evergreen Ter
Kaney Kath A (Wid Wm A) retd h66 Riverside Av Apt 11
Kaney Tillie C slswn Vogel's h18 Wallace St Apt 3
Kaney Vera F legal sec Parsons Canzona Blair & Warren r50 Foster St (RP)
Kangas Norman (Coleen) ofc clk Pattmark Cranford NJ h22 Williams St
Kann Raymond A chf recruiter USN Recruiting rLong Branch NJ
Kantor Mildred h5 Manor Dr
Kanysas Jean ofc sec Merritt E London rEatontown NJ
Kapan Beatrice retd h45 Manor Dr
Kaplan Benj (Jennie S) retd h141 Mc Laren St
Kaplan David (Ethel Y) int dec Sears h122 Riverside Av Apt 6d
Kaplan Gary (Red Bank Wash O Mat) rOakhurst
Kaplan Gary (Gloria) archt (Middletown Nj) h224 Fair Haven Rd (FH)
Kaplan Gertrude M (Wid Benj) retd h60 Lovett Av (LS)
Kaplan Leonard clk Nat's Jewelers rBelmar NJ
Kaplan Minnie C (Wid Bernard) retd h53 Lovett Av (LS)
Kaplan Reuben F (Alaine) chiropractor 103 Maple Av h103 Maple Av
Karafin Barry (Elizabeth) elec eng Bell Laby (Holmdel) h36 Elmwood La (FH)
Karasik Florence Mrs pres Sherman's rRumson NJ
Karasik Jules sec-treas Sherman's rRumson NJ
Karlo Steph J (Pauline) head custdn Mechanic St Sch h55 Williams St
Karlsson A Thornston (Ann S) (Incoplos) h302 Silverside Av (LS)
Karlton Josephine slswn Vogel's rSouth Vale Av (LS)

LITTLE SILVER MIKE'S
TOYS — BABY FURNITURE — BABY CARRIAGES
BICYCLES — GYM SETS
1 Sycamore Av. Little Silver, 07739 **Tel. 741-2428**

RED BANK ROOFING CO.
Complete Roofing and Siding Service
Hot Tar Roofing Leaders and Gutters
Residential and Industrial
249 Maple Ave. (07701) **Tel. 747-0635**

ACME FURNITURE CO.
Since 1914
Quality Furniture — Bedding
Carpets — Rugs — Floor Covering
137 Monmouth St. Red Bank, N.J. 17701 Tel. (201) 747-2104

TELEVISION & APPLIANCE CO.
SALES and SERVICE
52 Monmouth St. Red Bank, N.J. 07701

Karlton Peter C (Josephine) customers rep h19 Southvale Av (LS)
Karlton Richd E studt r19 Southvale Av (LS)
Karney Mark (Carol) h366 Prospect Av (LS)
Karpel Israel G (Isolina) (Schwarz & Karpel Bldrs) h175 Silverside Av (LS)
Karr Richd T (Doris K) exec Purilator h70 Spruce Dr (FH)
Kasinow G h283 Spring St Apt 13d
Kasky Carolyn dir Monmouth Metal Health Assoc rOakhurst NJ
Kass Rose Mrs bkpr Morris Plate Glass rLong Branch NJ
Kassinger Harry T h28 Mc Laren St
Kastner Rudolph (Laurvretta) swtchmn Bell Tel h36 1st St (FH)
Kasuba Louis retd h110 Leonard St
Kasyan Anna retd h122 Riverside Av Apt 4d
Katenkamp D M h28 Riverside Av Apt 1m
Katsin Anita M slswn Dowstra Agcy rRumson N J
Katsin Charles H (Anita M) (Katsin's Pharmacy) rRumson NJ
Katsin's Pharmacy (Chas H Katsin) 192 Shrewsbury Av
Katz Cynthia studt r139 Rumson Pl (LS)
Katz Harry v-pres H J Bailey rPerth Amboy
Katz Howard v-pres C Brewer & Co Ltd rFort Lee NJ
Katz Max J (Bella J) retd h139 Rumson Pl (LS)
Katz Sylvia pres H J Bailey r12 Harbor Ter (Perth Amboy)
Katzenberger Raymond M (Kathryn B) sls mgr Morse Chain (Ithaca) h917 River Rd (FH)
Katzenstein Margt r524 Branch Av (LS)
Kauff Norman B assoc Zagar Fuchs Leckstein & Kauff rMatawan Nj)
Kauffman Aug retd h98 W Front St
Kaukeinen Melvin T br mgr Woolworths rMiddletown NJ
Kavanagh Andrew K (Deanne E) emp Regoter & Baill (Brooklyn NY) h946 River Rd (FH)
Kavanagh James (Christina B) slsmn E Orange Mill End Shop h256 Fair Haven Rd (FH)
Kavookjian Howard H (Mary C) engr Bingham Photo Engr (NYC) h112 Buena Vista Av (FH)
Kay Milton C (Sue) h16 Salem La (LS)
Kazuba Stanley clk Taystee Bky rNeptune N J
Keale Olive M (Wid Arth) h69 Manor Dr
Keane John A (Luella C) retd h38 Marion St
Keane Margt Mrs h40 Riverside Av Apt 8i
Kearney See Also Carney
Kearney Alvin B (Jeanette) drftsmn B Kellenyi-Archt h201 W Bergen Pl
Kearney Charles T bartndr Chris's Bar h95 Tilton Av
Kearney Donald chauf h199 W Bergen Pl
Kearney Edna E (Wid Archie W) retd h19 Tilton Av
Kearney Gertrude (Wid Pett B) h23 Drummond Av
Kearney Glen H gdnr FM r19 Tilton Av
Kearney James H Jr (Joan A) mech eng tech Nad (Freehold) h57 Winding Way (LS)
Kearney Raymond (Juanita) wet sander Genl Mtrs h207 S Bridge Av
Kearns Delia J retd h345 Broad St Apt 5
Kedesdy Horst H (Edith M) physicist Ft Mon h18 Laurelwood Dr (LS)
Keefer Bruce reprmn NJ Bell r15 Brown Pl
Keefer Edw W Jr (Helen C) supvr N J Bell h15 Brown Pl
Keegan E Patk (Mary) retd h132 South St Apt B
Keegan Elaine tchr r239 Spring St Apt A12

MONMOUTH CONSOLIDATED WATER CO.
TEL. 842-6900
661 Shrewsbury Av. Shrewsbury, N.J. 07701

DUN & BRADSTREET Inc.
Wayne Gest, Service Mgr.
Edward Radomsky, Credit Reporting Mgr.
Credit Reporting and Mercantile Agency
P.O. Box 789 303 W. Main St. Freehold, N.J. 07728 Tel. (291) 431-1700

Keegan John P (Diane) lwyr h61 Northvale Av (LS)
Keegan Ronald J (Elaine C) plmb 224 Spring St h224 Spring St
Keegane Pat clk Katsin's Pharmacy rFair Haven NJ
Keegans Michl (Patricia) pntr Lily-Tulip h164 Fair Haven Rd (FH)
Keehn Bruce h41 Spring Ter Apt A
Keeler Bruce S (Virginia H) h132 South St Bldg 6 Apt C
Keeler Florence Mrs retd h59 Rector Pl
Keenan John G (Joan) emp Sand Hog (NYC) h39 Church St (FH)
Keenan John K (Roberta) clk PO h35 Monroe Av (LS)
Keenan Loretta Mrs retd h40 Riverside Av Apt 12m
Keenan Marie E bkpr Mon Wallpaper & Paint rRumson NJ
Keener Uly D (Dorothy) retd h9 Worthley St
Kehoe Dwight F (Karen S) electn (Newark Nj) h297 Willow Dr (LS)
Keith Quentin (Sylvia) USA h35 Pinckney Rd
Keith Quentin h335 Broad St Apt 36
Keith Vaughn studt r35 Pinckney Rd
Kellam Etta L retd h137 Wallace St
Kelleher Saml h28 Riverside Av Apt 4b
Kellenyi Bernard A (Margt E) pres B Kellenyi-Architects h136 E Bergen Pl
Kellenyi Bernard-Architects Bernard A Kellenyi Pres Floyd R Scott Jr Sec Charles G Surmonte Treas 22 Reckless Pl
Keller Michl h31 Molly Pitcher Village Ct
Keller Saml sls eng Russell Associates Inc h28 Riverside Av Apt 2a
Kellerher Florence Mrs retd h42 Evergreen Ter
Kelley See Also Kelly
Kelley Elisabeth A retd h98 Throckmorton Av Apt C
Kelley Patrick (Alice) h212 E Bergen Pl
Kellogg G R h28 Riverside Av Apt 8a
Kelly See Also Kelley
Kelly Brian C studt r30 Katherine St (FH)
Kelly Building 157 Broad St
Kelly Carla studt r146 Mechanic St
Kelly Charles (Pat) constn wkr r75 Parker Av (FH)
Kelly Charles W (Joan) phys 79 W Front St rMonmouth Beach NJ
Kelly Christopher studt r145 Pinckney Rd (LS)
Kelly Christopher G (Joan J) slsmn h30 Katherine St (FH)
Kelly D h19 Leighton Av
Kelly Dorothy Mrs sls Provident Mut rShrewsbury NJ
Kelly Edw studt r145 Pinckney Rd (LS)
Kelly Edw J Rev (Jersey City) h54 Edgewood Av (LS)
Kelly Edw W (Patricia A) emp Triangle Inds (Homdel NJ) h80 Hance Rd (FH)
Kelly Eliz Mrs retd h5 Evergreen Ter
Kelly Frank J Jr (Ann) acct Peat Marwick Mitchell & Co h89 Willow St (FH)
Kelly Helen M retd h17 Leroy Pl Apt 2
Kelly Hugh P (Ethel C) dept hd Bell Tel Labys h737 Little Silver Pt Rd (LS)
Kelly Irene Mrs recpt Cath Welf Bur rNew Monmouth NJ
Kelly J H Co Wm J Kelly Pres automobile accessories & parts 157 Broad St
Kelly James E (Ellen) mach opr Bendix h75 Parker Av (FH)
Kelly Jean ofc sec Jerry J Massell rLincroft N J
Kelly John (Sue) hGold St

Adams Memorial Home
Est. 1865
WM. J. CONNELLY
Owner
Manager
Funeral Directors
Phone
747-0226
310 BROAD ST.

CAR RENTAL & LIMOUSINE SERVICE
ECONO - CAR OF RED BANK
747-0173
415 Shrewsbury Shrewsbury, N.J. 07701

55 West Front Street
Red Bank, New Jersey 07701
Tel. 201 - 842-3800

DONALD E. BISGROVE
Administrator

MEDICENTERS OF AMERICA INC

Private enterprise dedicated to better health care

For Business, Pleasure or Both ● Superb Dining ● Cocktail Lounge

Molly Pitcher Inn & Motel

Red Bank, N.J. On Rt. 35 (201) 747-2500

Climate Controlled Conference Rooms - Classroom Lighting ● Excellent Banquet Facilities ● Wedding Receptions ● 110 Rooms Fireproof and Completely Air Conditioned ● TV ● Swimming Pool ● Marina ● Ample Free Parking

Kelly John J (Cath M) dir of purchases Electronics Associated h77 Spruce Dr (FH)
Kelly Kathleen Mrs tchr Jersey City Bd Of Educ h34 Winfield Dr (LS)
Kelly Lawrence H (Mary H) eng Am Dist Teleg (NYC) h83 Laurel Dr (LS)
Kelly Mary C retd h178 Manor Dr
Kelly Mary Jo studt r30 Katherine St (FH)
Kelly Robt F elec tech r34 Winfield Dr (LS)
Kelly Robt J studt r30 Katherine St (FH)
Kelly Robt L retd h21 Borden Pl (LS)
Kelly Wm C (Martha A) serv mgr R B Auto Imports h4 Minton La (FH)
Kelly Wm J pres J H Kelly Co rRumson NJ
Kelly Wm J (Marie C) emp Am Can h34 Pine Dr (LS)
Kelsey Anna J Mrs supvr Riverview Hosp h28 Buena Pl
Kelsey Clair A nurses aide Riverview Hosp r28 Buena Pl
Kelsey Jean nurse Riverview Hosp r28 Buena Pl
Kelsey Mary h23 Wallace St
Kelsey Mary C logistics rep Ft Monmouth h27 Wallace St
Kelsey Thos Mrs h61 Pearl St
Kemble Grace S Mrs h86 N Bridge Av
Kemp Effie (Wid Gustav) h20 Bernard Ter (LS)
Kemp Robt B (Mell L) clk-driver Railway Exp (M) h20 Lockwood Pl (FH)
Kendall Allen B (Barbara M) phys 135 Maple Av rSunnybank Dr (S)
Kendall Grace waitress Purdy's r86 S Bridge Av
Kendrick Arth H (Jean) retd h30 Oaklawn Rd (FH)
Kendrick Harry W (Margt M) eng FM h157 Rumson Rd (LS)
Kendrick Peter studt r30 Oaklawn Rd (FH)
Kendrick Tunis V (Doris) surveyor Harold J Seldin r50 Patterson Av (S)
Kendricks Wm A (Dorothy) exercize boy Mon Rece Track h32 Fisk St (FH)
Kennedy Ada P (Wid Wellington W Jr slswn R B Wechslers h19 Arthur Pl
Kennedy Andrew W (Eliz P) controller Sego Realty Ltd r75 Silverbrook Rd (S)
Kennedy Arth studt r12 Foxhill Dr (LS)
Kennedy Benj (Omega R) mech Bendix h72 Forman St (FH)
Kennedy David A (Barbara L) lieut L S Boro Police Dept h40 Tabor St (LS)
Kennedy Edith studt r12 Foxhill Dr (LS)
Kennedy Edw W (Eleanor) tchr h12 Foxhill Dr (LS)
Kennedy Eleanor Mrs tchr r12 Foxhill Dr (LS)
Kennedy Eug M (Frances M) chem marketing Amoco Chem h15 Buttonwood Dr (FH)
Kennedy F S (Wid Howard J) retd h67 Harrison Av
Kennedy Frank M Jr (Nancy) h85 Prospect Av
Kennedy Fred M Mrs (Wid John) retd h239 Spring St Apt A7
Kennedy Howard J v-pres 1st Merchants Natl Bank
Kennedy J A h239 Spring St Apt D2
Kennedy Janice studt r66 Oaklawn Rd (FH)
Kennedy John (Violet) slsmn h66 Oaklawn Rd (FH)
Kennedy Madeline H (Wid Robt A) h157 Spring St
Kennedy Margt A studt r84 S Queens Dr (LS)

Atlantic Adjusters, Inc.
COLLECTIONS
Professional and Commercial Accounts - Computerized Records
Data Processing Service—Computer Center
704 Cookman Ave., Asbury Park, N.J. 07712
Tel. 774-3030

CITGO
GLOBE PETROLEUM, Inc.
Oil Burners - Sales & Service
Distributors of
CITGO PRODUCTS
9 Central Av. Tel. 747-1023 Red Bank, N.J. 07701
CITGO

Kennedy Marie h94 Catherine St
Kennedy Mary C Mrs asst cash Monmouth County Natl Bank h16 Wallace St Apt 2
Kennedy Maude P (Wid Jester H) retd h471 Harding Rd (LS)
Kennedy Michl J (Mary F) retd h91 Locust Av
Kennedy Nellie retd h195 Branch Av
Kennedy Noelle studt r12 Foxhill Dr (LS)
Kennedy Peter eng Bell Laby (H) h325 Fair Haven Rd (FH)
Kennedy Raymond A (Margt S) clk Prudential (Newark NJ) h125 Princeton Rd (FH)
Kennedy Robt h124 Pearl St
Kennedy Robt B (June O) eng AT&T Co h84 S Queens Dr (LS)
Kennedy Robt J electn US Army Electronics (FM) h73 2d St (FH)
Kennedy Violet Mrs sec to supt Boro Bd Of Educ r66 Oaklawn Rd (FH)
Kennelly Francis X (Gertrude C) lwyr Jersey City h8 Highland Av
Kenney See Also Kenny
Kenney Chester A (Helen S) exec (Nyc) h48 Amelia Cir (LS)
Kenney Joseph T (Eileen) analyst Merrill-Lynch (NYC) h30 Schwenker Pl (FH)
Kenngott Dorothy A r59 Rumson Rd (LS)
Kenngott Howard artist h59 Rumson Rd (LS)
Kennison Jessie (Wid Fred W) h142 Manor Dr
Kennison Marion Mrs chairmn Shade Tree Comn Boro F H r154 Lake Av (FH)
Kennison Waldron F (Marion M) eng FM h154 Lake Av (FH)
Kenny See Also Kenney
Kenny C L h159a Branch Av
Kenny Hazel M Mrs retd h121 Lexington Av (FH)
Kenny John A researcher (Nyc) r121 Lexington Av (FH)
Kenny M h13 Spring Ter Apt F
Kenny Peter W lywr Reussille Cornwell Mausner & Carotenuto rLong Branch NJ
Kenny Susan A clk Carroll's Stationers rEaton NJ
Kensland Eug h172 Newman Springs Rd
Kent David P (Sandra) drftsmn Bell Labys h75 2d St (FH)
Kent Eliz retd h40 Riverside Av Apt 7n
Kent Laura (Laura's) rDeal
Kenyon Jared S (Adelaide Y) mgr Sherwin Williams (LB) h118 Markham Pl (LS)
Kerekesh Patricia teller Mainstay Fed Sav & Loan Assn rF H
Kerekesh Steven J (Patricia) (Mr Roberts Shoes) h83 Lake Av (FH)
Kerekesh Wm A h15 Spring St
Kern Alga Mrs haridrsr Otto's Beauty Salon rPort Monmouth NJ
Kern Eliz C buyer Hahne & Co h72 Riverside Av Apt 42
Kern Gerald E h66 De Normandie Av (FH)
Kern Wm G (Nancy E) tchr Rumson-Fairhaven Bd Educ h104 Harvard Rd (FH)
Kerney Armond h102 Catherine St
Kerr-Anderson Agency Inc A A Kerr Pres-Treas John F Anderson V- Pres-Sec ins 636 River Rd (FH)
Kerr Herbert R (Alice C) retd h106 Madison Av
Kerrigan L D h44 Hillside Pl
Kerris Helen F Mrs h14 Arthur Pl
Kersey Frank h275 S Pearl St
Kersey Walter J (Oddessa) h255 S Pearl St

MARINE VIEW SAVINGS
SAVINGS AND HOME FINANCING PLANS
MAIN OFFICE 1184 HWY. 35
TEL. 671-4200
MIDDLETOWN, 07740

More goods are bought and sold through the Classified Business Lists of the Directory than by any other medium on earth.

AIR SERVICES, Inc.
The Professional Approach To Air Conditioning
DESIGN - SALES - SERVICE - INSTALLATION
837 Broad St. Tel. 741-1530 Shrewsbury 07701

WORDEN FUNERAL HOME
Clark Foster, Manager Funeral Director
Opposite Riverside Hospital
60 East Front St., Red Bank, N.J. 07701 Tel. (201) 747-0557

Kershenbaum Maria (Monmouth Cigar & Stationery Store) rSpring
Kescigno Sally A ofc wkr Boynton & Boynton rLong Branch NJ
Kessler Annabelle (Silhouette) rRumson
Kessler Fred J h50 Locust Av Apt 14
Kessler Howard F (Annabelle M) eng Am International Underwriters h119 Lincoln Av (FH)
Kessler Jeff studt r119 Lincoln Av (FH)
Kessler Sidney (Marcia) eng FM h110 Park Rd (FH)
Kessler Stephanie studt r119 Lincoln Av (FH)
Ketchum Edw L emp Monmouth Workshop r11 1st St (FH)
Ketchum Grace (Wid Earl L) retd h11 1st St (FH)
Ketolaine Hanna retd h145 Monmouth St
Kettyle John H h116 N Sunnycrest Dr (LS)
Key Minnie L h20 Leighton Av
Keyes Debbie studt r180 Oak Pl (FH)
Keyes Karen bkpr r180 Oak Pl (FH)
Keyes Rollin G (Nancy B) emg FM h180 Oak Pl (FH)
Keyser See Also Kaiser
Keyser Wilfred R (Jule) supt U S P O (Westboro Sta) r34 4th Av (AH)
Kicia Michael mach opr Bendix r219 Maple Av
Kidd Jorge E (Irma) supvr Lilly-Tulip Corp (Holmdel) h71 Prospect Av
Kieburtz R Bruce (Alvena B) research scientist Bell Labys h152 Kemp Av (FH)
Kiefer Esther ofc sec Wm S Garrison Agcy rFarmingdale
Kiel Alvin h28 Riverside Av Apt 3k
Kiely W Russell retd h9 Holly Tree La (LS)
Kiely Wm R Edw Jr (Betty S) sec-treas Thomas Procter (LB) h137 Lewis La (FH)
Kiershenbaum M h283 Spring St Apt 11a
Kiesewetter Mathilda (Wid Geo) r8 Westwood Ct (LS)
Kikolski Stella L (Wid Thos) retd h50 Locust Av Apt 22
Kilander Edw C (Rose M) carp h218 W Front St
Kilduff Claire h50 W Front St Apt 2j
Kilduff Grace Mrs retd h40 Riverside Av Apt 5j
Kilduff John (Jeanne S) acct NYC h31 Branch Av
Killeen Robt (Lorraine) h64 Gillespie Av (FH)
Killien Helen M tchr (Nyc) h18 Kemp Av (FH)
Killmer Edna (Wid Miles) retd h40 Riverside Av Apt 4g
Kilpatrick J L (Eliz) h116 Manor Dr
Kilpatrick Valerie slswn Cozens Agcy rLong Branch NJ
Kilzen Diane ofc sec (Nyc) r238 Hance Rd (FH)
Kilzen Kathy studt r238 Hance Rd (FH)
Kilzen Robt E (Jeanne S) eng PCRR h238 Hance Rd (FH)
Kimball Geo (K & S Woodworking) rPrinceton NJ
Kimber Betty J tchr Henry Hudson Regional High (Highlands) r283 Spring St Apt B
Kimber Eliz h283 Spring St Apt B
Kineavy Frank studt r174 S Queens Dr (LS)
Kineavy Jean A Mrs h174 S Queens Dr (LS)
Kineavy Lisa studt r174 S Queens Dr (LS)
Kineavy Mark studt r174 S Queens Dr (LS)
King Andrew retd h79 Cedar Av (FH)
King Charles E (Mary) cook Riverview Hosp h18 Mount St
King Charles E Jr USNG r18 Mount St

Who Sells It?

Is Answered by the Classified Business Lists in this Directory

Little Silver Liquors, Inc.
WINES—CORDIALS—LIQUORS—BEER
Free Delivery—Gift Wrapping Our Specialty
497 Prospect Ave., Little Silver, N.J. 07739 Tel. 741-3343

King Fred M supt of schs Boro Of Red Bank r187 Rumson Rd (R)
King Hadley S Jr lwyr 813 River Rd (FH) r74 Buena Vista Av (FH)
King Herbert D (Eliz) retd h304 White Rd (LS)
King Hilda tchr L S Bd Of Educ rBricktown
KING J J TIRE CO (Jessie J King), Over 23 Years Of Experience Quality Tires, Passenger Cars, Trucks, Foreign Cars, Boat Trailers, Fleet And Road Service, Recapping, Wheel Balancing, 62 W Bergen Pl (07701) Tel (201) 741-4604, 741-4654 (See Index To Advertisers)
King J Raymond (Cynthia C) h222 S Queens Dr (LS)
King Jessie J (Lula J) (J J King Tire Co) h54 W Bergen Pl
King John P (Helen M) tchr Red Bank NJ h26 N Sunnycrest Dr (LS)
King Laurel S h92 Battin Rd (FH)
King Le Roy mgr Krauser's Dairy Store (FH)
King Leroy (Eliz) tchr (Manalapan Twp) h9 Katherine St (FH)
King Margt T Mrs tchr L S Sch Dept h22 Pinckney Rd Apt A
King Vera (Wid Harry) companion Grace Shepherd r44 Bernard Ter (LS)
King Walter retd h40 Riverside Av Apt 8j
King Walter F (Doris F) research eng Singer Co h28 Bernard Ter (LS)
King Walter F III (Eliz) dentist 125 Harding Rd h95 S Queens Dr (LS)
King Wm S mgr Little Silver Liquors rNeptune City NJ
Kingdon David M studt r109 Willow St (FH)
Kingdon Frank O (Antionette R) emp Ins Mut Benefit (NYC) h109 Willow St (FH)
Kingsbury Dorothy E Mrs legal sec Parsons Canzona Blair & Warren h91 Manor Dr
Kingsbury Ed H (Marie) sec h335 Broad St Apt 39
Kingsbury Fredk (Leslie) h8 Oakwood La (LS)
Kingsbury Robt W studt r91 Manor Dr
Kingsland Frank L retd h15 Washington St
Kingsland T Frazer (May) retd h23 Highland Av
Kingston Marguerite S (Wid Clifford) retd h316 Prospect Av (LS)
Kinkel Frances h284 River Rd
Kinnard Wanita h17 Locust Av
Kinney Richd (Gail) h47 Rumson Rd (LS)
Kinney Richd B tchr (M) r2 Westwood Rd (LS)
Kinney Wm Jr (Dorothy G) retd h2 Westwood Rd (LS)
Kinsella Joseph E (Merritt Lawn Mower Shop) rKeansburg NJ
Kinsey Kath Mrs hsemother Bridgeway House r35 Rector Pl
Kinsman Joel recruiter USAF rBricktown
Kiolein Elfreda (Wid Alex) retd r50 Leonard St
Kirby Richd A (Mary H) (Harness & Leather Shop) h21 Linden Pl
Kirby Sales & Service (Sal Berardesco) distr vacuum clns 8 Maple Av
Kircher Geo (Ann) slsmn Red Bank Hdw & Mill Sup rToms River NJ
Kircher Wm G (Kath M) adv exec Young Republicans (NYC) h70 Salem La (LS)
Kirchhof P E (Susan) emp (Nyc) h3 Spring Ter Apt A
Kirk Alex counselor NJ Rehabilitation Comn rAtlantic Highlands NJ
Kirk Brian (Holly) h58 Rector Pl
Kirk James (Rosa) mtcemn h307 Shrewsbury Av
Kirk James A pres Carpenter's Union Local 2250 rWolf Hill Rd (O)
Kirkman Eug M h155 Pinckney Rd (LS)

REALTOR®
REDDEN AGENCY
INSURORS REALTORS
LIST WITH US FOR IMMEDIATE ACTION
Tel. 741-9100
MEMBER OF MULTIPLE LISTING SERVICE
301 Maple Av. Cor Bergen Pl. Hwy 35, Red Bank, N.J. 07701

Where To Buy?
Consult the Classified Business Lists In This Directory

JOSEPH G. McCUF, Inc.
REALTOR - MEMBER OF MULTIPLE LISTING
Homes - Farms - Estates - Water Fronts
30 Ridge Rd. Tel. 201-842-2760 Rumson, N.J. 07760

Est. 1933
OIL DELIVERY Inc.
Mobil
Mobilheat
Luxaire
• Fuel Oil • Air Conditioning • Oil Burners
Sales and Service
3 Herbert St. Red Bank, N.J. 07701 Tel. (201) 741-0610

Kirkman Robt W (Norma L) emp US Atomic Eng (NYC) h232 Cambridge Av (FH)
Kirkpatrick Lee Mrs h22 E Sunset Av
Kirkstad Desmond (Lena S) jan h194 Oxford Av (FH)
Kirman Thos G (Mary B) slsmn Red Bank Lbr h96 1st St (FH)
Kirn A h283 Spring St Apt 11d
Kirn Alanson C (Olive) slsmn h283 Spring St Apt 9a
Kirsch Ira mgr 1st Merchants Natl Bk rBelmar NJ
Kirsten Erna (Wid John) retd h7 Spring Ter Apt C
Kislin Edw J (Geraldine) (Kislin's) h112 Wallace St
Kislin's (Doris K Pinsley) dept store 8 E Front St
Kissel John mgr Hearing Aid Fenter rScoblyville NJ
Kissick Joseph (Mary) retd h40 Riverside Av Apt 12d
Kittrell Annie Mrs h113 Shrewsbury Av
Kiwanis Club 88 Riverside Av
Klarin Maxwell H (Fannie W) member Boro Planning Bd h157 Harding Rd
Klatsky Alan M (Klatsky Himelman & Klatsky) r188 E Bergen Pl
Klatsky Fred studt r34 Fisher Pl
Klatsky Himelman & Klatsky (Wm I Klatsky Wm Himelman & Alan M Klatsky) lwyr 320 Broad St
Klatsky Irene S tchr Boro Bd Educ h230 River Rd
Klatsky Lillian (Wid Sham) retd r230 River Rd
Klatsky Wm I (Ann K) (Klatsky Himelman & Klatsky) h34 Fisher Pl
Klaver Clarence A h10 Little Silver Pkwy (LS)
Klayman Helen H Mrs retd h239 Spring St Apt E21
Klehan Susan mgr Wisdon & Folly rLong Branch NJ
Klein Alex A (Yolanda) (Alexander's Shoe Store) h76 Laurel Dr (LS)
Klein Gerald J surgeon 54 Broad St Rm 309 rHolmdel
Klein Hyman J (Fannie) consultant h55 Vista Dr (LS)
Klein James E (Cath R) exec Fiduciary Trust (NYC) h511 River Rd (FH)
Klein Louis counselor NJ Rehabilitation Comn rToms River
Klein Michl F (Clare) retd h163b Branch Av
Kleinschmidt Donna slswn Adrienne's Jr Bazaar rEatontown
Kleissler Edwin A Jr (Gertrude) eng Kleissler Co (Edison) h30 Windsor Dr (LS)
Klemm Joan tchr L S Bd Of Educ rFh
Klenk Lorenz M (Margt R) retd h4 Heights Ter (LS)
Klimm Paul J (Joan P) dist traffic NJ Bell h58 Lewis La (FH)
Kline Robt F (Susan) emp A B C (NYC) h26 E Queens Dr (LS)
Klingel Charles M asst v pres Monmouth County Natlbank rLeonardo NJ
Klotzin Robt W (Lois) truck driver Jersey Central Power & Light h90 Woodbine Av (LS)
Kluesner Charles L (Mary L) emp Propane h47 Elm Pl
Kluin Charles (Red Bank Lumber Co) rRiver Plaza
Kluin Chris (Red Bank Lumber Co) rRiver Plaza
Kluin Chris Jr h36 Molly Pitcher Village Ct
Kluin Henry (Red Bank Lumber Co) rRiver Plaza
Knapp John P (Marie M) eng Barbour h12 Woodland Dr (FH)
Knapp John P III studt r12 Woodland Dr (FH)
Knapp Joseph F (Jean E) mgr Postur-Line Shoes h61 Grant Pl (LS)
Knapp Maria M Mrs tchr Mechanic St Sch r12 Woodland Dr (FH)
Knauer Margt (Wid Charles) h66 Grange Av (FH)
Kneale John S h45 N Sunnycrest Dr (LS)

More goods are bought and sold through the Classified Business Lists of the Directory than by any other medium on earth.

MONMOUTH COUNTY'S MORNING NEWSPAPER
DAILY RECORD
70 S. Seventh Ave. **Long Branch, N.J. 07740**
Telephone (201) 222-1000

Knef Christopher (Eliz) banker Morgan Guarantee (NYC) h247 Kemp Av (FH)
Kneuer Joseph G (Mary) carp h46 Oaklawn Rd (FH)
Kniffin Harry F retd h115 Lexington Av (FH)
Knight Bernadine nurse Scarpellino Med Assoc
Knight Peter R (Bernadine) policemn Red Bank Police Dept h197 Hudson Av
Knipe Helen (Wid Sidney H Sr) h48 Manor Dr
Knitter's Nook (Edith K Cerreta) 26 Monmouth St
Knoblock R h5 Spring Ter Apt A
KNOLL CHARLES R (Mary Jane), Carpenter, Repairs, Alterations, Cabinets, Store Displays, Snow Plowing And Removal, Dump Truck Rentals, Lots And Sidewalks Sanded And Salted, Asphalt Repairs, Cold Or Hot Patch 9 West St (07701), Tel 747-1111, h68 Harding Rd (07701), Tel 741-9375 (See Index To Advertisers)
Knoll Mary J member Boro Bd Of Health r68 Harding Rd
Knoll Rubye M (Wid Chas R) retd h100 Branch Av
Knoll Susan studt r68 Harding Rd
Knollwood School Robt Chardier Prin 210 Hance Rd (FH)
Knolton Edw h186b Broad St
Knott John H (Barbara W) (Colonial Sports Wear) (NYC) h224 Willow Dr (LS)
Knox Mildred Mrs h58 W Bergen Pl
Knox Thos J (Virginia D) slsmn Boynton & Boynton h100 Battin Rd (FH)
Knox Wm (Edith M) retd h170 Manor Dr
Knudsen Evelyn Mrs ofc sec Waterbury Agcy rMiddletown
Kobayashi & Bostrom (Noburo Kobayashi) archts 25 Reckless Pl
Kobayashi Noburo (Kobayashi & Bostrom) rMiddletown NJ
Kocen Kenneth h155 Chestnut St
Kocen Robt (Kathleen) rtemn Carnival Vending h516 River Rd (FH)
Koch Wm h603 Little Silver Pt Rd (LS)
Kochler Evelyn emp U B L Electronics h72 Prospect Av
Koedding Fred (Am Warehouse Furn Outlet) rLeonardo NJ
Koegler Marie opr Vincent's Beauty Salon r23 Brighton Av
Koehler Alma (Wid Bruce L) h43 Monmouth St
Koelzer Geo J (Patricia) h89 S Queens Dr (LS)
Koenig Edw (Mary) retd h40 Riverside Av Apt 8g
Koerner Robt S acct exec Ap Press (Red Bank Bur) rWayside NJ
Koflanovick Steven h335 Broad St Apt 21
Kofoed David studt r10 Grange Walk (FH)
Kofoed Robt M (Doris E) sls mgr Walter Kidde h10 Grange Walk (FH)
Kofoed Robert M Jr studt r10 Grange Walk (FH)
Kogelnik Herwig W (Christa M) eng Bell Labys h118 Buttonwood Dr (FH)
Kolarsick Albert J (Patricia G) phys 258 Broad St r251 Sycamore Av (S)
Kolarsick Albert J Jr (Barbara) (Ace Tool & Mfg Co) h263 Broad St
Kolcusick Susan tchr Little Silver Bd Of Educ rShewsbury NJ
Koledo Audrey Mrs nurse r421 River Rd (FH)
Koller Grace K h65 Fair Haven Rd (FH)
Kollock Harry T (Mildred L) slsmn Morris Becker & Son h571 Branch Av (LS)
Kolman Albert J (Mary A) retd h144 S Queens Dr (LS)

C. W. GRIMMER & SONS, Inc.
EST. 1927
Steel Fabricators
Fire Escapes - Ornamental Iron Work
Burglar Guards - Metal Work
75 Gilbert St. Tel. 741-2189 — 741-9294 New Shrewsbury, N.J. 07701

Who Sells It?
Is Answered by the Classified Business Lists in this Directory

Kolvites Ruth dental asst Joseph E Ralph rAtlantic Highlands NJ
Komar David studt r26 Foxhill Dr (LS)
Komar Harold S (Adelaide S) clo mfg (Nyc) h26 Foxhill Dr (LS)
Komar Sidney (Frances K) underwear mfg Chas Komar & Co (S Amboy) h28 Pine Dr (LS)
Koopa Viia P Mrs mach opr Lucy Sportswear h50 Chestnut St
Kopka Rosemarie A Mrs tchr Clinic Rutgers Mental Health Cntr h30 Highland Av
Kopmar Joseph retd h28 Riverside Av Apt 9d
Kordaski Leo J (Roberta M) tech wrtr & editor FM h35 Salem La (LS)
Korn Peter h36 Riverside Av Apt 402
Kosene Alan studt r411 River Rd (FH)
Kosene Milton (Shirley L) lwyr 596 River Rd (FH) h411 River Rd (FH)
Koser Stewart Mrs retd h40 Riverside Av Apt 10h
Koshinsky Virginia Mrs ofc sec FM h14 Battin Rd (FH)
Kosyk Lillian slswn Flora Dress Shop r33 Devon Ct (NS)
Kotsinis Louis (Toniki) h59 Wallace St
Kouba John W Jr (Ruth W) retd h47 Katherine St (FH)
Koumrian Paul S Rev (Eliz M) pastor St George's By The River (Rumson NJ) h121 Harvard Rd (FH)
Kouten Joseph W Jr phys 21 E Front St rColt's Neck NJ
Kovacs F F Mrs h58 Elm Pl
Kovaleski Eleanor M h4 Williams St
Kovaleski Kath M studt r4 Williams St
Kovaleski Thos J r4 Williams St
Kovensky Joseph (Marsha) h120 Ridge Rd (FH)
Kowalski Frank (Mildred J) (Kowalski & Son) h539 River Rd (FH)
Kowalski Jerry studt r539 River Rd (FH)
Kowalski Terry studt r539 River Rd (FH)
Kowalsky Lottie J (Wid John W) hairdrsr Chantrey Beauty Salon h286 Fair Haven Rd (FH)
Kowalsky Nancy studt r286 Fair Haven Rd (FH)
Kozir Nadalia Mrs h142 Chestnut St
Kraft W A h131 Pearl St
Kragh Henry W (Edna C) elec eng h61 Spruce Dr (FH)
Krakowitch Irving L (Rose A) retd h106 Harding Rd
Kralovich Louis W Rev assoc pastor St James R C Church r94 Broad St
Kramer Curtis J (Sharon) tech Ford Met h549 Branch Av (LS)
Kramer Joseph (Suzanne) mach Bendix h190 Newman Springs Rd
Kramer Lisa Mrs h50 Locust Av Apt 40
Kramer Sydney M (Janet) optom 29 Reckless Pl h11 Sherwood Rd (LS)
Krane Hyman (Pauline) slsmn Electrolux rRoosevelt NJ
Kraskin Geo (Jennie) driver Lily Tulip h132 South St Bdlg 8 Apt A
Kratovil Caroline B (Wid Otto) retd h16 Munson St
Kraus Ethel M (Wid Fredk J) retd h30 Harvard Rd (FH)
Kraus Jill studt r106 Rivers Edge Dr (LS)
Kraus John S studt r106 Rivers Edge Dr (LS)
Kraus Walter L (Norma) emp N Y Bd Of Educ h106 Rivers Edge Dr (LS)
Krause Thos h106 Mc Laren St
Krauser's Dairy Store Le Roy King Mgr 617 River Rd (FH)
Krausse Mary Mrs retd h130 S Bridge Av
Krauszer's Dairy Store Benjamin Leon Mgr 136a Broad St
KRAUSZER'S FOOD STORES Leroy W Hare Manager, Quality Foods And Food Products, Milk And Milk Products, 136 Broad St (07701) Tel 842-9711
Kraut Arth (Evelyn) dentist 33 Harding Rd h3 Silverwhite Av (LS)
Kraut Beverley R studt r3 Silverwhite Av (LS)
Kraut Evelyn S Mrs tchr E r3 Silverwhite Av (LS)

SEABOARD SERVICE
GENERAL MOTORS DELCO-HEAT
ICE—FUEL OIL
Oil Burner Sales — 24 Hour Service
400 Broadway, Long Branch, N.J. 07740 Tel. (201) 741-0248

Krauzer's Food Store Richd Schneider Mgr 493 Prospect Av (LS)
Kravec Wm mech J&R Cycle Serv rAsbury Pk NJ
Krebs Robt H Jr h33 De Normandie Av (FH)
Kreig Carol Mrs tchr Mechanic St Sch rMatawan NJ
Krenz Richd R (Gabriella B) security ofcr FM h59 Grant Pl (LS)
Krenz Ronald S studt r59 Grant Pl (LS)
Kresge Gene agt NY&LB rOceanport NJ
Krestan J r92 Battin Rd (FH)
Kretlow Stanley H (Marie) retd h82 Kings Rd (LS)
Kreusch Mary C Mrs hsemother Bridgeway House r35 Rector Pl
Krevsky Seymour (Gladys S) electrical eng FM h69 Judith Rd (LS)
Kridel Building 2 Broad St
Kristiansen See Also Christiansen
Kristiansen Karl (Vivian A) ofcr NJ State Soil Conservation h41 Sunnycrest Ct (LS)
Kristjen Juanita Mrs slswn Reussille's rRumson NJ
Kroeger Kate (Wid Peter T) h104 Prospect Av Apt C
Kromann Erik (Mavis L D) stocks & bonds dept National City Bank (NYC) h37 Drummond Pl
Kromann Lloyd USMC r37 Drummond Pl
Krongelb Norton N (Pearl) mgr Big W h38 John St
Krongelb Pearl Mrs slswn Surray Luggage r38 John
Krongelb Susan tchr (E) r38 John St
Kronke Charles J (Lenore M) retd h565 Prospect Av (LS)
Kroposky Charles P (Nella C) tchr L B Pub Schs h113 Woodbine Av (LS)
Krueger Gertrude Mrs slswn Asbury Park h55 Wallace St
Krueger Robt P (Sondra) carp h20 Lake Av (FH)
Krueger Robt P Jr studt r20 Lake Av (FH)
Kruez Erwin (Martha D) dish washer Riverview Hosp h168 W Front St
Krumel Grace W bkpr Douglas Electric rMiddleton NJ
Krummel Louis W (Mabel M) civil eng Campo Constn (M) h70 Oak Pl (FH)
Kruse Edw (Helen) oil burner servmn Fred D Wikoff h9 Sycamore Av (FH)
Kruse Howard Jr (Barbara) atty (Woodbridge Nj) h586 Prospect Av (LS)
Kruse Jane r586 Prospect Av (LS)
Kruse W E h39 Brown Pl
Krusis John P h43 Tower Hill Av
Kuban Cossacs Assn 15 Pearl St
Kudi Beatrice Mrs asst flwn Lucy Sportswear h55 Washington St
Kuell Oscar E (Sophie) retd h51 Rector Pl
Kugler Leo (Phyllis V) elec contr 66 Lovett Av (LS) h66 Lovett Av (LS)
Kuhar John J (Susan) tchr Boro Bd Educ h56 Mc Laren St
Kuhn Robt A (Holly A) policemn City Police Dept h51 Elm Pl
Kuhrt Diane ofc sec Rowan Inds rRed Bank NJ
Kulvin Richd bldg contr 138 Bodman Pl Apt 3 h138 Bodman Pl Apt 3
Kumpel Corinne domestic h4 Drummond Pl
Kunes Robt F h2 Gold St
Kunze Geo (Eliz) (Fair Haven Stained Glass) rSea Bright NJ
Kunze Wm h100 Mc Laren St

REALTOR®
John F. Anderson Agency
REAL ESTATE
MEMBER MULTIPLE LISTING SERVICES
636 RIVER ROAD, FAIR HAVEN, N. J. 07701
TEL. 201 - 741-4477
2780 HWY. 35 HAZLET, N. J. 07730
TEL. 739-1515

Where To Buy?
Consult the Classified Business Lists In This Directory

Kurica Charles (Corrine) (Charlie Bayshore Seafood Center) rMatawan NJ
Kurinsky Thelma ofc sec Drazin & Warshaw rDeal NJ
Kurre Allen B (Eliz J) service mgr Labriola Motors h41 Standish Rd (LS)
Kurtz Diane emp Bendix h107 Maple Av (FH)
Kurzdorfer John h283 Spring St Apt 1b
Kurzweil Robt (Rainbow Hdw)
Kusner Harold E eng h21 Charles Ct (FH)
Kusner Jared r21 Charles Ct (FH)
Kutschman J A Jr h11 Madison Av
Kuzmier Maj-Lis slsmn E A Armstrong Agcy rMiddletown NJ
Kwik Evelyn Mrs h40 Riverside Av Apt 4j
Kyriakedes Millie studt r116 Markham Pl (LS)
Laanisto Ernst (Marie D) lab Lily-Tulip Corp (Holmdel) h35 W Westside Av
La Batch Joseph h35 Birch Av (LS)
La Bau James Jr USN r675 River Rd (FH)
La Bau James C (Dorothy) carp h675 River Rd (FH)
La Bau John studt r675 River Rd (FH)
Labish Louise (Wid Vince J) retd h132 South St Bldg 8 Apt C
Labrecque Henry F (Rosalie A) (Helm Eng Assocs) h131 Prospect Av
Labrecque Labrecque Parsons And Bassler (Theodore J Labrecque, Theodore J Labrecque Jr, Theodore D Parsons Jr And William G Bassler), Attorneys At Law, 188 E Bergen Pl (07701) Tel 842-6400
Labrecque Theo J (Marjorie) state superior court judge 252 Broad St h410 Rumson Rd (LS)
Labrecque Theo J Jr (Joan M) (Larbrecque Labrecque Parsons & Bassler) h40 Madison Av
Labriola Joseph F (Eliz) pres Labriola Motors rRumson NJ
Labriola Michl mech Labriola Motors rRumson NJ
Labriola Motors Joseph F Labriola Pres 120 E Newman Springs Rd
Lacey Susan sec & bkpr Corrigan's Plmb & Htg rKeansburg NJ
Lacher Edith ofc sec State Dept Of Labor & Industries r43 Wallace St
Lackner John (Lackner Products) rWest Long Branch N J
Lackner Products (John Lackner) fireplaces cast brick etc 20 Fairview Av (LS)
Lacy Diana M r96 Little Silver Pkwy (LS)
Lacy Grace E (Wid Joseph S) h96 Little Silver Pkwy (LS)
Lacy Herbert retd h66 Riverside Av Apt 23
Ladiso Rose retd r74 Mechanic St Apt D
Ladzinski Rose Mrs slswn Wilbur's rNew Monmouth NJ
Lafayette Kathy Mrs studt h117 Pearl St
Lafetra Emma J retd h72 Manor Dr
La Fleur Wm J (Betty J) lwyr Merrill Lynch (NYC) h70 De Normandie Av (FH)
La Fleur Wm J h19 Timber Ct (FH)
Lage Manuel h239 Spring St Apt B3
Laggan Frank (Roxi) carp h1 Wharf Av
Laird Janet studt r143 Harrison Av (FH)
Laird John E Jr h951 River Rd (FH)
Laird Robt (Ruth) (Laird's Stationery & Printing) rMiddletown NJ
Laird Wm D (Frances M) eng FM h143 Harrison Av (FH)
Laird's Stationery & Printing (Robert Laird) 594 River Rd (FH)
Lalli Thos J (Margt F) librn FM h132 South St Bldg 10 Apt C
La Manna John (Mildred) locksmith h66 Linden Pl
La Manna John M (Inger) butcher A & P (E Bruns NJ) h150 Silverside Av (LS)
La Manna Karen studt r150 Silverside Av (LS)
La Manna Linda ofc sec r150 Silverside Av (LS)
Lamarche Albert H retd h19 Leroy Pl Apt 2b
Lamarche Edith G (Wid Richd F) retd h25 Maple Av (FH)

Lamazzo Michl (Cheryl) h61 Harrison Av
Lamberson Henry W lab Boro Dept Of Streets r180 Newman Springs Rd
Lamberson Leon E (Arminda M) driver Shore Point Distribution h152 Fair Haven Rd (FH)
Lamberson Pearl Mrs retd r41 Hudson Av
Lamberson Raymond H (Mary M) sewer mtce Boro Sanitation Dept h46 Elm Pl
Lamberson Richd J (Anna F) lab Boro Water Dept h180 Newman Springs Rd
Lamberson Richd J Jr (Virginia M) policemn Red Bank Police Dept h18 Broad St
Lambert Harry J h100 Prospect Av Apt C
Lambert Howard T (Grace A) h26 Windsor Dr (LS)
Lamberti Geo (Maria) electn h56 Laurel Dr (FH)
Lambertson David S (Nion W) repr Prowns h292 White Rd (LS)
Lambertson Wm slsmn Albert S Miller Shoe rFreehold NJ
Lamken Wayne H (Lynn) (Beeler Tree Expert) h14 Prospect Av
La Montagne Carl (Angela) emp Fred Wyckoff & Co h232 Maple Av
La Morte Danl (Florence R) broker (Nyc) h70 Oakes Rd (LS)
La Motte Russell M retd h86 Manor Dr
Lampkin Henry (Maude) retd h20 Evergreen Ter
Lamplighter Antiques (Cecelia Domidion) 215 Pinckney Rd (LS)
Lancaster Ellen C waitress r56 Woodland Dr (FH)
Lancaster Howard W (Helen J) eng Manganaro Martin & Lincoln (NYC) h56 Woodland Dr (FH)
Lancaster L W h28 Riverside Av Apt 9g
Lancaster Margt M Mrs h145 Kemp Av (FH)
Lancton Elsie E (Wid Walter) retd h169d Branch Av
Lancton Walter (Margt A) slsmn (E Orange) h25 Buttonwood Dr (FH)
Landi J J h53 South St
Landis John retd r33 South St
Landolt Karen studt r256 Dartmouth Av (FH)
Landolt Mark studt r256 Dartmouth Av (FH)
Landolt Martin J (Eileen M) purchaser US Govt h256 Dartmouth Av (FH)
Landolt Paul studt r256 Dartmouth Av (FH)
Lane Darnell retd h236 S Bridge Av
Lane H Tillman retd h52 Tower Hill Av
Lane Julia h33 Evergreen Ter
Lane Olive Mrs retd h40 Riverside Av Apt 3 C
Lane Otis driver Boro Sanitation r295 Shrewsbury Av
Lane Richd mech E Osborn Co rNeptune NJ
Lane Wilmer (Beatrice) h140 Montgomery Ter
Lane's Inc (Robt Golden) goodyear tire dlr 120 Monmouth St
Lane's Meat & Poultry Market (Rudolph R Giglio) 10 White St
Lanfrank Robt J mgr Abbey Men's Shop rLong Branch NJ
Lanfrank Robt S (Tindra) 1 (Cardner's Barber Shop) rLong Branch NJ
Lang Alice E (Wid Danl) retd r22 Spring St
Lang Anna M h50 W Front St Apt 2c
Lang Daisy A retd r45 Brown Pl
Lang Donald studt r60 Forrest Av (FH)
Lang Edna Mrs r47 Monroe Av (LS)
Lang Eliz A (Wid Wm J) retd h35 Church St (FH)
Lang Frank drftsmn B Kelleny-Archt rAshbury Park NJ
Lang Geo J (Florence M) buyer Natl Lead (K) h60 Forrest Av (FH)
Lang Gertrude E (Wid John F) retd h7 1st St (FH)
Lang Helen C r72 Riverside Av Apt 45
Lang Joan Mrs clk Mainstay Fed Sav & Loan Assn r90 John
Lang Josephine M retd h72 Riverside Av Apt 45
Lang Joyce clk Katsin's Pharmacy r83 Harrison Av
Lang Kevin C (Joan) lab Boro Sanitation Dept h90 John St

J. J. KING TIRE CO.
OVER 23 YEARS EXPERIENCE
Quality Tires - Passenger Cars and Foreign Cars
Truck Fleets - Road Service
62 West Bergen Place (07701) Tel. 741-4604 — 741-4654

More goods are bought and sold through the Classified Business Lists of the Directory than by any other medium on earth.

Lang Mary (Wid James) retd h108 Church St (FH)
Lang Paul P (Joyce E) policemn Boro Police Dept h83 Harrison Av
Lang Peter J (Marguerite M) slsmn Humble Oil (Linden) h84 Harvard Rd (FH)
Lang Tedd R (Shirley A) chem eng h35 Alston Ct
Lang Wm P Jr (Barbara) capt F H First Aid h171 Hance Rd (FH)
Langefeld Karl W (Ingrid) ins agt Ind Brkr h468 Branch Av (LS)
Langer John (Town Trimmings) rLakewood NJ
Langer Polly (Town Trimmings) rLakewood NJ
Langfinger Charles J (Helen V) retd h69 Tower Hill Av
Langhans Cath E bkpr Sherman's h31 Leroy Pl
Langley Annette M Mrs sec Jersey Marine h360 Branch Av (LS)
Langley Greg studt r360 Branch Av (LS)
Lanigan M emp Monmouth Country Club h102 Prospect Av Apt C
Lankenau Alfred (Cecelia) h47 Poplar Av (FH)
Lanning Delphine retd h40 Riverside Av Apt 3q
Lansdowne Geo W (Ethel H) field agt Safeco Ins (WASH) h40 Katherine St (FH)
Lansdowne Geo W (Ellen J) slsmn Klopman Mills (NYC) h36 Madison Av
Lansiedel Charles (Marge) h9 Wharf Av
Lansmann Fredk R (Joan C) retd h133 Buttonwood Dr (FH)
Lanza Josephina (Wid Joseph) retd r40 Arthur Pl
La Parre Robt R (Violet) film opr Walter Reade Theatre h101 Willow Dr (LS)
Lapham Lawrence (Ann) consultant Peat Marwick & Mitchell (NYC) h95 Harvard Rd (FH)
Lapin Nathan (Jeanette) h35 Lockwood Pl (FH)
Lardin Arth R (Alma) retd h28 Riverside Av Apt 5j
La Riviere Paul (Nancy) x-ray tech Bayshore Hosp h65 Amelia Cir (LS)
Larkin Kevin J (Meron) mgr Towne Chev Middeltown NJ h97 Madison Av
La Ros Richd H (Eliz B) bill poster J C Williams Co h170 S Bridge Av
La Rosa Anita Mrs (Anita's Beauty Salon) r21 Washington
La Rosa Frank (Anita) barber (FM) h21 Washington St
La Ross Bessye Mrs retd r35 Harris Pk
Larrabee B L Mrs h86 Throckmorton Av Apt D
Larry's (Lawr Fisher) sport clothes 27 Broad St
Larry's Fair Haven American Sta (Howard S Snow) 756 River Rd (FH)
Larsen Barbara Mrs h6 Riverside Av
Larsen Cath (Wid Merton E) retd h129 N Sunnycrest Dr (LS)
Larson James H (Nancy) customer serv Sears h109 Park Rd (FH)
Lartaud Noel J (Marion H) dir Red Bank Sav & Loan Assn h8 Mc Carter Av (FH)
La Salle Lois Mrs h27 Tabor St (LS)
Latayton Frank S (Jennie H) supt Prospect Hill Apts h86 Throckmorton Av Apt B
Latest Fashons Fred Aboosamara Pres women's clo mfr 4 Catherine St
Lathom N h105 Locust Av Apt 40
Latta Jean h84 Manor Dr
Latteri Fred retd h92 N Sunnycrest Dr (LS)
Latteri Marie slswn Steinbach Co r92 N Sunnycrest Dr (LS)
Lattin Jay D B retd h25 Alwin Ter (LS)
Laudermilch Charles W (Carol R) emp R B Ymca h24 Mc Laren St
Lauer John R (Lillian R) marketing mgr Dupont (NYC) h10 Hillcrest Rd (FH)
Lauf Edw C (Eleanor) sign pntr h40 Lovett Av (LS)
Laufer Leslie studt r20 Rustic Ter (FH)
Laufer Phyllis (Wid Richd) h20 Rustic Ter (FH)

Laura's (Laura Kent) women's cloth 64 Broad St
Laurie J M h28 Riverside Av Apt 5d
Laurie Oscar F lwyr Drazin & Warshaw
Lavelle Donna studt r190 E Bergen Pl
Lavelle Lorin servmn Ellis Office Sup rKeansburg NJ
Lavelle Patk W (Dorothy L) driver Middlesex Wldg h190 E Bergen Pl
Laverne John E h64 Ridge Rd (FH)
La Wall Ruth E h45 Washington St
LAWES COAL CO INC, Donald E Lawes Chairman Of The Board, Donald E Lawes Jr Pres, James S Parkes V-Pres, T E Nestlar V-Pres, Heating, Installations, Air Conditioning, Fuel Oils, Garden Supplies, Sycamore Av (Shrewsbury; 07701), Tel 741-6300, 611 River Rd (Fair Haven; 07701), Tel 747-1030 (See Index To Advertisers)
Lawes Coal Co Inc D E Lawes Jr Pres 611 River Rd (FH)
Lawes Donald E (Bessie) chairmn of bd Lawes Coal Co h567 Harding Rd (LS)
Lawes Donald E Jr pres Lawes Coal Co rRumson
Lawes Mildred J sec Rb Health Dept h335 Broad St Apt 34
Lawless James J (Ann) h169k Branch Av
Lawn Johanna (Wid Michl) retd h50 Locust Av Apt 11
Lawn Mary L proof rdr Daily Register r50 Locust Av Apt 11
Lawn Ranger The (Donald Turek) gardening 65 Standish Rd (LS)
Lawrence Beverly med sec Evan & O'Scanlon rGillespie Av (FH)
Lawrence C h47 Harrison Av
Lawrence David E (Joyce H) mgr Mac Donalds h553 River Rd (FH)
Lawrence H Lloyd (Grace L) pres The Cellar h20 Gillespie Av (FH)
Lawrence H Lloyd Jr (Beverly) emp IBM h18 Gillespie Av (FH)
Lawrence Robt (Zelian M) guard Pinkerton Security h118 River St
Lawson Amy Mrs libn C S Reading Rm rLong Branch NJ
Lawson Charles A (Carolyn C) acct AP h24 Carlile Ter (LS)
Lawson John C (Eliz) h882 River Rd (FH)
Lawton Richd (Mae) retd h62 Maple Av
Layman Mary (Wid Patk) retd r23 Circle La (LS)
Layton Joseph S (Beatrice) emp U S Govt h37 Elm Pl
Layton Kenneth J (Jane C) fl contr 30 Northvale Av (LS) h30 Northvale Av (LS)
Layton Margt Mrs clk Newberrys h18 Wallace St Apt 4
Layton Pierre (Monique) h75 Hance Rd (FH)
Layton Ruth Mrs noble grand Navesink Rebecca Lodge No 79 (IOOF) rRumson NJ
Layton Thos E studt r30 Northvale Av (LS)
Layton Thos W (Jean T) broker NYC h118 Park La (FH)
Layton Thos W member Boro F H Bd Of Recreation r81 Oak Pl (FH)
Layton Wm H Jr (Florence M) cash Molly Pitcher Hotel h132 South St Bldg 1 Apt B
Lazaroff Michl dentist 326 Broad St
Lazorchak Nich wrtr h433 Branch Av (LS)
Leach Charles A (Elaine) h149 Mc Laren St
Leahan Donald G (Gail) distr mgr Alanwood Steel h13 Breezy Point (LS)
Leahy Anna h14 Oakland St
Leahy Geo E sr parole ofcr N J Bur Of Parole rA P
Learn R S h283 Spring St Apt 11c
Leary Jerome C (Joan) emp State Of NJ h32 Morford Pl
Leathers Claude W (Leila) h61 Little Silver Pt Rd (LS)
Leavens Evelyn artist 5 Alston Ct h5 Alston Ct
Leavens Lillian R (Wid Eric) h5 Alston Ct
Leavitt Robt (Molly) h138 Bodman Pl Apt 9
Le Baron J T h78 Throckmorton Av Apt D
Le Baron Wm (Jan) slsmn Provident Mut h272 Oxford Av (FH)
Lebrun Fernando C (Victorine M) chef Navesink Nursing Home h33 E Bergen Pl

Lecardi Gerard (Mary) electn h666 River Rd (FH)
Leckstein Michael R (Barbara) assoc Zagar Fuchs Leckstein & Kauff h131 Rumson Pl (LS)
Lederer E F (Gulliver's Pub)
Ledig Janice studt r16 Winding Way (LS)
Ledig Roy E (Diane) retd h16 Winding Way (LS)
Lee Blanche R (Wid Arth L) retd h17 Buena Pl
Lee Chester Y pres Computer Sys Labys rMiddletown NJ
Lee Howell (Vilma) h42 Leighton Av
Lee Mabel Mrs retd h40 Riverside Av Apt 10j
Lee Mary studt r30 Hubbard Pk
Lee Norman (Josephine) eng FM h30 Hubbard Pk
Lee Raymond (Virginia E) retd h162 Catherine St
Lee Raymond Jr h73 Leighton Av
Lee Sylvester (Gertrude F) retd h132 South St Apt D
Lee Thos A Jr (Joanne M) adv exec (N Y C) h102 Buena Vista Av (FH)
Lee Virginia W Mrs tchr (E) h11 Lippincott Rd (LS)
Leeds Alice F retd h74 South St
Leek Patricia waitress h8 Maple Av Apt 1b
Lees Agnes R (Wid Shannon G) retd r451 Little Silver Pt Rd (LS)
Leffler Magna Mrs mgr Youth Emp Serv rMiddletown N J
Lefker Anne Mrs h47 Evergreen Ter
Lefkowitz Celia (Wid Meyer) retd h15 Clifford Pl
Lefkowitz Jack clk LS r15 Clifford Pl
Lefkowitz Philip newspaper delmn r15 Clifford Pl
Le Fleur Wm J studt r70 De Normandie Av (FH)
Lefrak Steven L phys 43 W Front rLincroft NJ
Leftwich James T (Carol C) ins agt h123 Grange Av (FH)
Legg Hilda E (Wid Wm) retd h107 Park Av (FH)
Leggett Eric studt r74 W Front St
Leggett & Mumford Inc Thos H Leggett Pres industrial adv 76 W Front St
Leggett Thos H (Edna) pres Leggett & Mumford h74 W Front St
Leheny Robt (Ann) research scientist Bell Labys (Holmdel NJ) h176 Foxhill Dr (LS)
Lehman Chris studt r192 S Winding Way (LS)
Lehman Jamie studt r66 Lewis La (FH)
Lehman Rebecca h90 Throckmorton Av Apt D
Lehman Robt L (Ruth C) patent agt Natl Lead (NYC) h192 S Winding Way (LS)
Lehman Robt M (Jeanne M) h66 Lewis La (FH)
Lehman Sarah h40 Riverside Av Apt 5b
Lehrman Barbara sec Office Planning rSpring Lake Hgts
Lehrman Bernard pres Office Planning rSpring Lake Hgts
Lehrman Nadine h46 Shrewsbury Av
Leidner Robt h28 Riverside Av Apt 1n
Leighton Mary C (Wid Jesse S) retd h171 South St
Leinonen Edw J (Grace N) h80 Garden Rd (LS)
Leinonen Peggy r80 Garden Rd (LS)
Leitao Anna retd h216 W Front St
Leitgeb Karl (Jean) h223 E Bergen Pl
Leizere James (Pat) tchr (Keansberg) h133 Harrison Av (FH)
Leizere Patricia tchr Edenton Sch r133 Harrison Av (FH)
Lellesi Julius J h154 Manor Dr
Lembler Alvine (Wid Sander) retd h139 Monmouth St
Lemcke Theo h72 Monmouth St
Lemig Loretta M Mrs retd h30 Manor Dr
Lemig Marie key punch opr 1st Merchants Bank r30 Manor Dr
Lemkuhl Robt R (Mary F) driver J H Bailey's h56 Washington St
Lemp Rolph W (Pauline H) phys 403 River Rd (FH) h403 River Rd (FH)
Lenape Club 88 Riverside Av

Lenck V h89 Madison Av
Lenhart Henry (Matilda) h133 Willow Dr (LS)
Lenhart John (The Gold Thimble) rRumson NJ
Lenhartd John (Jane) h171 Oak Pl (FH)
Lenorth Christine ofc sec Am Industrial Properties Report rRumson NJ
Lentini Bartlo (Cath) retd r29 Orchard Pl (LS)
Lentini Dorothy studt r29 Orchard Pl (LS)
Lentini Vito (Dorothy A) chf servmn JCP&L h29 Orchard Pl (LS)
Lentz Gertrude C h22 Pinckney Rd Apt C
Leo Anthony (Hazel) h239 Spring St Apt E12
Leo's (Leo Scimeca) toys & bikes 33 Broad St
Leon Benjamin mgr Krauszer's Dairy Store rKeansburg NJ
Leon's (Harold & Jack Yaffe) cleaners 76 White St
LEON'S RUG CLEANERS Bernard A Dupree II President, Charles Matches Secretary And Treasurer, Quality Dry Cleaning Since 1912, Shirts, Flatwork, Rug Cleaning Specialists, 64 White St (07701) Tel 747-2800 (See Index To Advertisers)
Leonard Irene (Wid Justin W) retd h177 Cambridge Av (FH)
Leonard J F h167 Hunting La (FH)
Leonard James W (Ann C) exec Dupont h191 Lewis La (FH)
Leonard James W (Agnes) retd h629 Prospect Av (LS)
Leonard Joseph A (Lillian E) retd h50 Forrest Av (FH)
Leonard Mildred (Wid Carl) r153 Branch Av
Leonard R W h239 Spring St Apt B18
Leonard Wm E (Ruth A) clk PO h190 Dartmouth Av (FH)
Leone Pasquale (Serafina) retd h13 Drummond Av
Leonhard Richd (Colege Shop Rendezvous) rPt Pleasant Beach
Le Pala Russell h65 Heights Ter (FH)
Le Papillon (Mary L Van Der Wilden) 779 River Rd (FH)
Lepore Carolyn h92 Maple Av
Lepore Frank C (Cynthia H) telev producer h33 Queens Dr (LS)
Lepre Anthony M (Theresa) slsmn Wards Foods h17 Sunnycrest Ct (LS)
Lerenson John Jr (Louise P) retd h34 Clay St (FH)
LERNER SHOPS, V Nestler Manager, Women's Fashions Dresses, Coats, Suits, Maternity Wear, Loungewear, Lingerie, Boys Shop, Children's Dept 81 Broad St (07701), Tel 747-4158
Le Roy Apartments 17 Leroy Pl
Le Roy Joseph J h301 Spring St Apt 2
Les Deux Art Studio (Lee Metzler) antiques 799 River Rd (FH)
Les Gertrudes Apartments 335 Broad St
Leslie Frank (Barbara S) (Whistle Stop) h76 Forman St (FH)
Leslie Frank Jr (Barbara S) electn Frank Leslie h123 Lake Av (FH)
Lester Eliz counselor N J Rehab Comn rEatontown
Lett Edw M h283 Spring St Apt 14b
Letteney David (Nancy) h628 Little Silver Pt Rd (LS)
Letteney Jessica studt r628 Little Silver Pt Rd (LS)
Lettie Larry h52 Harding Rd
Lettieri Frank A (Ann) lab Mon Consolidated Water h38 N Bridge Av
Lettieri Mary Ann h107 Herbert St
Lettieri Michl R (Sybil) h390 River Rd (FH)
Letts Robt asst mgr Fahnestock & Co rN Shewsbury
Le Valley Ellen (Wid Geo B) atndt Red Bank Wash O Mat h6 Drummond Pl
Le Valley Susan (Wid Wm) h283 W Bergen Pl
Leverich Eloise V (Wid A Lyle) sec Red Bank Register h39 South St
Leverich Lyle Jr studt r39 South St
Levine Danl (Ellen) slsmn (Nyc) h3 Westwood Ct (LS)
Levine Herbert (Diane) retd h630 Little Silver Pt Rd (LS)
Levine Irving (Monmouth Liquor) r256 S Lincoln (O)

Levinsky Andrea studt r43 E Queens Dr (LS)
Levinsky Gary studt r43 E Queens Dr (LS)
Levinsky Irving (Gloria C) undwrtr New York Life h43 E Queens Dr (LS)
Levinsky Julia studt r43 E Queens Dr (LS)
Levinson David studt r85 Pinckney Rd
Levinson Leon (Joan L) (Levinson's Hdw) h85 Pinckney Rd
Levinson Louise studt r85 Pinckney Rd
Levinson Margt r85 Pinckney Rd
Levinson Stewart r85 Pinckney Rd
Levinson's Hardware Co (Leon Levinson) 2 W Front St
Le Vintage (James Bartel) wines & liquors 76 Broad St
Levis Adrienne A tech Artist h15 Molly Pitcher Village Ct
Levis Charles D retd h132 South St Bldg 5 Apt C
Levister Kizzie hse cln 139 Silverton Av (LS) h154 W Bergen Pl
Levy B E h28 Riverside Av Apt 5f
Levy Bernard (Marjorie B) h100 Hillcrest Rd (FH)
Levy Charlotte A (Wid Berthold) slswn Easterling h16 Wikoff Pl
Levy Frank (Sarah L) retd h58 Leroy Pl
Levy Marilyn chem FM h100 Mc Laren St
Lewis Ann M Mrs h15 High St
Lewis Building 77 Broad St
Lewis Clarence D (Gloria B) project planer FM h90 W Sunset Av
Lewis David Jr (Eva) constn wkr h29 Marion St
Lewis David J exec dir YMCA rMiddletown NJ
Lewis Donald A (Joan) constn wkr h14 St Mary's Pl
Lewis Edson A (Eleanor S) methods analyst (Newark) h102 Amelia Cir (LS)
Lewis Frances B h175 Manor Dr
Lewis Hobart lab Boro Sanitation Dept r330 Shrewsbury Av
Lewis Howard T (Matilda) mtcemn Housing Auto Of Red Bank h192 Leighton Av
Lewis Jean h47 E Sunset Av
Lewis Margt C Mrs slswn The Horsey Set h50 W Front St Apt 3e
Lewis Mary P (Wid John R) sewing mach opr H & M Sportswear h107 Leonard St
Lewis Payton repr Blue Ribbon Shoe Rep Shop rAsbury Park NJ
Lewis Ralph h45 Evergreen Ter
Lewis Randall K r18 Newman Springs Rd
Lewis Robt G (Violet M) publ Simmons Boardman h40 Hubbard Pk
Lewis Virginia h144 Monmouth St
Lewis Walter (Mildred) lab Boro Sanitation Dept h241 W Bergen Pl
Lewit Robt H (Maureen A) slsmn Minnesota Mining & Mfg (W Caldwell) h95 Parker Av (LS)
Leyden Joseph C (Kath) retd h72 Riverside Av Apt 44
Libby's Apartments 31 Riverside Av
Libousky Alice E (Wid Saml A) h589 Harding Rd (LS)
Libovsky Maurice retd r12 Fisher Pl
Lichtenstein Harry S (Betty) slsmn Diamond Crystal Salt h81 Kings Rd (LS)
Lieblich Theo h28 Riverside Av Apt 9h
Liesenbein Dora (Wid Philip) retd h345 Broad St Apt 3
Light Ara Mrs h40 Riverside Av Apt 11h
Light N Lovely (Ellen Mainenti) figure salon 76 Broad St
Light Wm R Jr (Sally) emp FM h24 Rosslyn Ct (LS)
Ligon C J h86 Maple Av (FH)
Liles Jennie Mrs r55 N Bridge Av
Lilley Michl slsmn Provident Mut rFreehold NJ
Lima Joseph (Rose) retd h158 Chestnut St
Limberes Geo acct Mac Nical Johnson Co (NYC) r40 Mc Laren St
Limberes Harry P acct Benj H Ashin & Co r40 Mc Laren St
Limberes Sophie (Wid Paul) retd h40 Mc Laren St
Linbarger Josephine M (Wid A M) h90 Hance Rd (FH)

Lincoln Justine retd h50 W Front St Apt 1k
Lincoln National Life Ins Co John Scott III Mgr 176 Riverside Av
Lind Arth (Jean N) coml art wkr Prudential h210 S Queens Dr (LS)
Lind Rose D (Wid Charles A) retd h62 Poplar Av (FH)
Linda's Fabrics (Virgil Londan) 10 Linden Pl
Lindberg Geard A studt r167 S Winding Way (LS)
Lindberg Richd J eng Bell Laby r17 Spring Ter Apt B
Lindberg Roy (Brenda) mgr J K Lauffer Co h167 S Winding Way (LS)
Lindberg Rudolph retd h17 Spring Ter Apt B
Lindburgh Pearl tchr L S Bd Of Educ rHighlands
Linde E K retd h66 Riverside Av Apt 20
Lindemuth James D (Maxine S) acct & advmn Abc Sports h11 Linden Dr (FH)
Linden David (Rose H) eng FM h78 Lovett Av (LS)
Linden Ellen C studt r78 Lovett Av (LS)
Linden Fred studt r78 Lovett Av (LS)
Linderman R H retd h75 Mitchell Pl (LS)
Linderoth Anna M (Wid Frank N) retd h146 Branch Av
Linderoth Frank N Jr guard Bell Labys r146 Branch Av
Lindhard Sven N (Lila S) mech eng h201 Oak Pl (FH)
Lindner Gladys tchr (E) r41 John St
Lindner Margt E (Wid Herbert G) h41 John St
Lindsay Atwood Mrs retd h369 Prospect Av (LS)
Lindsley A Jackson (Dorothy M) professional fund raiser h77 Hance Rd (FH)
Lingelbach Danl H h121a Harding Rd
Link Eug R (Violet M) acct I T T (Clark) h35 Highland Av
Linky Joel (Sue) (Pancho's Villa) rEnglishtown NJ
Linky Sue Mrs (Pancho's Villa) rEnglishtown NJ
Linton Clarence retd h40 Riverside Av Apt 10o
Linzmayer Frank Jr (Eileen C) meat mgr A & P h274 White Rd (LS)
Linzmayer Frank III studt r274 White Rd (LS)
Lions Club 88 Riverside Av
Lions International Org M Donald Dixon State Sec 103 E Front St
Lipper Eli (Joyce) retd h120 Branch Av
Lippin Lloyd M (Francine L) car sls (Sayerville) h290 Rumson Rd (LS)
Lippincott Eleanore retd h154 South St Apt C
Lippincott Kath M (Wid Raymond B) slswn Burson Wynkoop h140 Grange Av (FH)
Lippincott Mary ofc sec Lovetts Nursery (LS) r186 Little Silver Pt Rd (LS)
Lippincott Wm C (Phoebe D) slsmn Lawes Coal h24 Pinckney Rd Apt B
Lipshutz Charles (Dorothy) phys Bayone h44 Gillespie Av (FH)
Lipton Gerald (Joan) h45 Hance Rd (FH)
Liquor Closet Inc The (Jerry Witterschem) 143 Broad St
Liquori Pasquale (Grands Shoe Rebuilding) r385 Willow Av (LB)
Lisa Danl r15 Rector Pl
Lisenko Nickolas (Stephanie) mach opr Lucy Sportswear h84 Shrewsbury Av
Lisi Emanuel (Rose) dock formn Industrial Propane h149 Branch Av
Lissefeld Ella M (Wid John) retd h74 Mechanic St Apt A
Listison Frank J (Helen) mgr Spring Ter Apts h15 Spring Ter Apt A
Little Harvey M Jr (Linda) h15 Haggers La (FH)
Little Melissa h62 De Normandie Av (FH)
Little Murray A business admn First Presbyterian Ch rOakhurst NJ
Little Silver Book Shop (Martha Chodosh) 32 Prospect Plaza (LS)
Little Silver Boro Hall 480 Prospect Av (LS)

LITTLE SILVER—BOROUGH OF

BOROUGH HALL, 480 Prospect Av (LS), Tel 842-2400
ADMINISTRATOR, Stephen Greenwood, 480 Prospect Av (LS)
ASSESSOR, Bernard Marx, 480 Prospect Av (LS),
ATTORNEY, William R Blair Jr, 480 Prospect Av (LS)
BOARD OF ADJUSTMENT, Ralph T Biddle Chairmn, 480 Prospect Av (LS)
BOARD OF EDUCATION, Henry A Pope Jr Pres, Ira D Jacobs Sec, 123 Markham Pl (LS), Tel 741-2188
BOARD OF HEALTH, Alf E Pound Pres, Warren M Herbert Sec, 480 Prospect Av (LS)
BOROUGH CLERK, Stephen G Greenwood, 480 Prospect Av (LS), Tel 842-2400
BUILDING INSPECTOR, Jacob R Zoldak, 480 Prospect Av (LS),
COUNCIL, John P VanWagner Pres, 480 Prospect Av (LS), Tel 741-1221
DIRECTOR OF CIVIL DEFENSE, Chas P Kroposky, 480 Prospect Av (LS), Tel 741-1503
ENGINEER, Thomas Santry, 480 Prospect Av (LS)
FIRE DEPARTMENT, Saml Cotenoff Chief, 480 Prospect Av (LS) Tel 741-0934
VOLUNTEER FIRE CO NO 1 Alf E Pound Chf, 553 Prospect Av (LS)
FIRST AID SQUAD, Barry Parker Capt, 480 And 553 Prospect Av (LS), Tel 747-5900
HEALTH OFFICER, Harlod Edenson, 480 Prospect Av (LS)
LIBRARIAN, Mrs Harriet C Balkan, 480 Prospect Av (LS)
LOCAL ASSISTANCE, Ronald Jaynes Chairmn, 480 Prospect Av (LS)
MAGISTRATE, Donald R Ambrose, 480 Prospect Av (LS)
MAYOR, Hon Charles F Rell, 480 Prospect Av (LS)
PLANNING BOARD, Harold H Hart Jr Chairmn, 480 Prospect Av (LS)
POLICE DEPARTMENT, John H Foster Jr Chief, 480 Prospect Av (LS), Tel 747-5900
RECREATION COMMISSION, Doninick F Santelle Chairmn, 480 Prospect Av (LS)
REGISTRAR OF VITAL STATISTICS, Warren M Herbert, 480 Prospect Av (LS)
ROAD DEPARTMENT, Russell Malone Supt, 480 Prospect Av (LS)
SHADE TREE COMMISSION, John R Bayliss Chairmn, 480 Prospect Av (LS)
TAX COLLECTOR, Charles Olson, 480 Prospect Av (LS), Tel 741-4222
TREASURER, Calvin A Rowe, 480 Prospect Av (LS)
VIOLATIONS OFFICE, Mrs Catharine Wright Clk, 480 Prospect Av (LS), Tel 747-5900

Little Silver Cleaners Inc J C Yaffe Pres H S Yaffe Sec Bernat Schreiber Treas 601 Branch Av (LS)
Little Silver Electric Inc Domenic J D'Onafrio Pres Mrs Jane D'Onafrio Sec-Treas elec contr 62 Birch Av (LS)
Little Silver Esso Service Centre (Alex C Felder) gas & oil 720 Branch Av (LS)
Little Silver Family Pharmacy S Jaffe Pres 10 Church St (LS)

LITTLE SILVER LIQUORS INC Ralph Ribustelli President, Robert R Ribustelli Vice-President, John Hendrie William King, Manager Liquor Department Wines Comptroller, William King, Manager Liquor Department, Wines Cordials Liquors, Beer, The Home Of "Silver Club," Free Delivery,

LITTLE SILVER LIQUORS INC—CONTD
Gift Wrapping Our Specialty 497 Prospect Av (Little Silver; 07739), Tel 741-3343 (See Index To Advertisers)

Little Silver Loom The 137 Markham Pl (LS)
Little Silver Market (Henry Scaccia) 479 Prospect Av (LS)
LITTLE SILVER MIKE'S (Michael Grassia, Elmer Waltz), Toys Juvenile Furniture, Baby Carriages, Bicycles, Gym Sets, 1 Sycamore Av (Little Silver; 07739), Tel 741-2428 (See Index To Advertisers)
Little Silver Pets & Supplies (Betty L Schlosser) 8 Prospect Plaza (LS)
Little Silver Playground 115 Markham Pl (LS)
Little Silver Point Road School Stanley Scharf Prin 357 Little Silver Pt Rd (LS)
Little Silver Public Library Harriett C Balkan Librn 484 Prospect Av (LS)
Little Silver Racquet Club Edgar B Mooney Jr Pres-Dir Birch Av (LS)
Little Silver Repair Center (Richd L Persson) tractor bicycles mowers 26 Ayres La (LS)
Little Silver School Thos L Mc Kelvey Prin 95 Markham Pl (LS)
Little Silver Service Corp (John Wilson) 60 Oceanport Av (LS)
Little Silver T V & Appliance Wm Manfield 12 Ayres La (LS)
Little Silver Taxi Co Donald E Somers Pres 101 Oakland St
Little Silver Upholstery-Drapery Int Dectg (Joseph J Jiminaro) Conover Pl (LS)
Littman Donald S (Leona) phys 133 Markham Pl (LS) r61 Woodland Manor (NS)
Littman's Jewelers (Br) Steven Shapiro Br Mgr 65 Broad St
Litton Systems Inc (Vincent O'Donnell) 320 Broad St
Litwin Gordon N (Joan) atty (Newark) h63 Borden Pl (LS)
Litzelman James E speech pathologist M C O S S h50 W Front St Apt 1e
Livingston Genevie Mrs retd h50 Hudson Av
Livingston Ramon (Ada) emp Eatontown Sanitation Dept h60 Leighton Av
Lloyd Barbara nurse Riverview Hosp h68 Maple Av
Lloyd Kath P (Wid James) slswn Wilbur's r19 Arthur Pl
Lloyd Thos H h119 Pinckney Rd (LS)
Lloyd Thos M (Lee) h584 Little Silver Pt Rd (LS)
Lob Werner (Helga) h90 Rustic Ter (FH)
Lober Eleanor (Wid Geo) retd h114 Ridge Rd (FH)
Lo Biondo James (Vera G) natl rep Amalgamated Clothing Workers Of Am No 293 rPt Pleasant NJ
Lobkowich Frances M (Wid Adam) retd h149 Catherine St
Lobster Shanty Inc Jack Baker Pres 146 Bodman Pl
Locandro Andrew J (Regina) slsmn Capital Records h116 Wallace St
Locandro Joseph P studt r116 Wallace St
Lo Cicero Benedetta (Wid Joseph) retd h280 S Bridge Av
Locilento Arth T (Martha M) sls rep Prudential Ins h40 Laurel Dr (LS)
Lock-Stock'n Barrel (Peter De Lamos) restr 121 Fair Haven Rd (FH)
Lockett Alf constn wkr r35 W Bergen Pl
Lockwood Charles N Jr (Miriam T) sls mgr h132 Park Rd (FH)
Lockwood Clara E (Wid Geo W) retd r39 Parker Av (FH)
Lockwood Geo W (Cath W) atndt Seabright Bridge h78 Parker Av (FH)
Lockwood J Irene (Wid Robt S) h62 Harvard Rd (FH)
Lockwood John (Kay) driver Transport Of NJ (Newark NJ) h55 Prospect Av
Lockwood Joseph G (Marjorie H) mtce eng h105 Lovett Av (LS)
Lockwood Joseph G Jr studt r105 Lovett Av (LS)

Lockwood Kenneth M (Margt A) h39 Parker Av (FH)
Lockwood Tim studt r105 Lovett Av (LS)
Lodge Wilson (Doris) mach opr h30 W Westside Av
Lodine Sylvia B h377b Shrewsbury Av
Loebel Arth S phys 27 Pinckney Rd
Loeffier Helen (Wid Kenneth) nurse Med Cntr h175a Branch Av
Loery Hector studt r665 Prospect Av (LS)
Loery Wm H phys Princeton Hosp h665 Prospect Av (LS)
Logan Danl (Lena) (Logan's Shoe Repair) h289 Shrewsbury Av
Logan Lisa h90 W Westside Av
Logan Matthew h109 Bank St
Logan Robt M h21 Earl St
Logan' Shoe Repair (Danl Logan) 186 Monmouth St
Loginow Wladimir K (Vera W) artist h22 Worthley St
Lojewski Burt sls D&H Paint rUnion Beach N J
Lomazzo Sam (Jennie) supt Molly Pitcher Village r24 Molly Pitcher Village Ct
Lombard Fredk E (Yvonne B) (Parsons Canzona Blair & Warren) r95 Silverbrook Rd (S)
Lombardi Charles P (Forgie) pres Globe Petroleum h105 Prospect Av
Lombardo Joseph N drftsmn Harold J Seldin rOcean Twp NJ
Lomerson Edwin O (Margt P) assessor Boro Water Dept h132 South St Bldg 5 Apt A
London Fredk J retd h36 Riverside Av Apt 305
London Linda mgr Linda's Fabrics rNew Shewsbury N J
London Merritt E (Linda) opthamologist 325 Broad St h325 Broad St
London Virgil (Linda's Fabrics) rNew Shewsbury N J
LONG BRANCH PUBLIC LIBRARY R W Stewart Director, Visit Our New Modern Addition And Our Children's Department, 328 Broadway, (Long Branch, N J 07740) Tel 222-3900, Childrens Dept Tel 222-4803
Long Elias E (Esther N) phys 85 W Front St h85 W Front St
Long Joyce B studt r85 W Front St
Long Kenneth A studt r85 W Front St
Long L h201 Branch Av
Long Maurice C Mrs tchr (AP) h45 E Westside Av
Long Richd A studt r85 W Front St
Long Wm F Jr (Frances W) retd h42 S Woodland Dr (FH)
Longcoy Fred W (Ann R) sht mtl wkr h6 Alden Ter (LS)
Longfield Adrian N (Dolores B) v-pres Fidelity Union Trust (Newark) h60 2d St (FH)

LONGFIELD BRUCE (Linda) Assistant Secretary, Monmouth Savings & Loan Association, Broad And Bergen (07701) Tel 741-3700, h82A Throckmorton Av (07701) Tel 747-9588

Longfield Scott studt r60 2d St (FH)
Longhi Robt G (Norma) eng (Nyc) h203 River Rd
Longo Antoinette (Wid Salvatore) retd r20 Mc Laren St
Longo Robt elec instr Boro Mtce Dept r131 Monroe Av (S)
Longstreet Elsa Mrs retd h191 Broad St
Loos Geo J (Mary E) plumb (Staten Island Ny) h81 Battin Rd (FH)
Lopacki Edw interviewer State Dept Of Labor & Industries rKeyport N J
Lopes John F r321 Spring St Apt 13
Lopes Jose D (Margt A) landscaping serv 152 W Front h152 W Front St
Lopez Domingo (Anna) kitchen wkr Peterson h127 Oakland St
Lopez Harold J (Dorothy M) emp FM h31 Washington St
Lopez John (Glenda) h130 Oak Pl (FH)
Lopez Jose D (Margt) h40 Spring St
Lopez Keith studt r31 Washington St
Lopez Kevin studt r31 Washington St

Lopez Raymond (Margarita) clk F M h148 Monmouth St
Lopez Soleda M Mrs retd h146 Monmouth St
Lopez Virginia Mrs bkpr h56 Harding Rd
Lo Presti Antoina retd h208 Monmouth St
Lo Presti Florence furnished rms 41 Peters Pl h43 Peters Pl
Lo Presti Frank S Jr (Jenny) (Union Serv) h72 Lake Av (FH)
Lo Presti Thos (Theresa) ctr Union Beach h176 Hudson Av
Lord Joseph F (Sara H) banker h94 Church St (LS)
Lord Joseph F Jr (Eugenia) exec First Natl Bank (NYC) h521 Harding Rd (LS)
Lord Nancy studt r94 Church St (LS)
Lordi Dom R (Gale) photog h204 Branch Av
Loritt Theo recruiter USA rR B
Lorstan's Studio Robt Dorman Mgr photog 47 Broad St
Loser Virginia ofc sec Beneficial Finance rLong Branch NJ
Lott Gladys Mrs h140 Shrewsbury Av
Loud Vernon F (Lorene F) retd h45 Church St (FH)
Loud Vernon F Jr studt r45 Church St (FH)
Louise's Health Salon (Louise Trimboli) 30 Drummond Pl
LOUMEL PRESS INC (Lou Ferraro) Social And Commercial Printing, Cold Type Composition, 44B Monmouth St (07701) Tel 741-4594
Lounsbury Wm C (Susan L) emp Twa (NYC) h20 Buena Pl
Love Gallon h17 Washington St
LOVE LANE BRIDAL & FASHION SHOPPE (Louise Barone), "For 21 Years The Bridal Center," Bridal Gowns And Wedding, Accessories Beautifully Displayed, Formals, Cocktail, Bridesmaids And Mothers Of Brides Fashions And Lingerie, Alterations On Premises, 35 Broad St (07701), Tel 741-4819
Love Lane Tuxedo Shop (Wm H Robbins) sls & rental 25 W Front St
Lovejoy Clarence E (Madelyn D) (Lovejoy's College Guide) h80 Rivers Edge Dr (LS)
Lovekin Lillian M (Wid W C) retd r381 Prospect Av (LS)
Lovero Eliz ofc sec Florence F Forgotson r900 Malden Dr Cliffwood Beach
Loversidge Barbara A studt r155 Spring St
Loversidge Dorothy M ofc sec Red Bank High Sch r49 Locust Av
Loversidge Frank L (Kathryn E) air condtg wkr h41 Elm Pl
Loversidge Jack (Dorothy F) linemn JCP&L h155 Spring St
Loversidge John studt r155 Spring St
Loversidge May (Wid Frank L) retd h49 Locust Av
Loversidge Patricia r155 Spring St
Lovett Gwendolyn (Wid John) retd h654 Prospect Av (LS)
Lovett John T III h215 S Winding Way (LS)
Lovett Robt D (Barbara) ins sls h159 Hance Rd (FH)
Loving J V h84 Branch Av
Low Arthur D barber White House Barber Shop rNeptune City NJ
Low Minerva (Wid Carl C) h211 Manor East
Lowe Ruth retd h40 Riverside Av Apt 7q
Lowenstein Melvin J (Lynette) mgr Youth Center h221 S Queens Dr (LS)
Lowing John mtce Dee Zee Corp rNew Monmouth NJ
Lowrie V h58 Linden Pl
Lowy Seymour (Red Bank Music) rLocast
Luban A M h28 Riverside Av Apt 8d
Lubitz Harold sec-treas Nat's Jewelers rLong Branch NJ
Lubitz Nathan pres Nat's Jewelers rLong Branch NJ
Lucas Anson B lawn wkr h130 Bank St
Lucas John A (Anna M) retd h149 N Sunnycrest Dr (LS)
Lucas Lester garagemn Russell Oldsmobile h108 River St
Lucas Michl L (Charlotte E) retd h195 E Bergen Pl
Lucas Michl R (Gale J) sls rep h151 South St

Lucassen Sigurd with Carpenter's Union Local No 2250 rLong Branch NJ
Luce Eleanor K retd h40 Riverside Av Apt 5c
Luce M Mrs h239 Spring St Apt A10
Lucia Phillip (Sophie) hRear 62 Shrewsbury Av
Lucia Wm P (Marie L) cloth ctr Red Bank Clo h94 Woodbine Av (LS)
Lucian's Depot Bar Inc Geo J Taylor Jr Pres Mrs Alyce R Markham Executive 115 Oakland St
Luciano Anne (Wid Steven) retd h161b Branch Av
Luciano Anthony (Mary) clk Sears h40 N Bridge Av
Luciow Steve (Margt F) U S M M h94 Harrison Av
Lucisano Anthony F Jr (Grace) driver Bond Bread h106 Spring St
Lucisano Lawrence S (Beatrice S) driver Drake's Baking h30 Bank St
Lucisano Steph P (Patricia) (Pat's Pizza & Sub Shop) h124 Shrewsbury Av
Luckenbill John W (Harriet R) band dir Boro Bd Of Educ h191 S Queens Dr (LS)
Luckenbill John W Jr studt r191 S Queens Dr (LS)
Luckhardt Joan C tchr Red Bank Regional H S h78 Riverview Av (LS)
Lucky Robt W (Joan J) eng Bell Labys (Holmdel) h238 Kemp Av (FH)
Lucy Sportswear Inc Morton J Blumenthal Mgr mfrs 226 W Front St
Lucy's Factory Outlet Mrs Morton J Blumenthal Mgr dress shop 3 S Bridge Av
Luddy Audrey sec D H Olshansky r9 Rogers (Highlands)
Ludeman Jean (Jean Ludeman Antiques) r212 Conover Av
Ludeman Jean Antiques (Jean Ludeman) 28 W Front St
Ludemann Wayne mgr Hertz Rent A Car rSpring Lakes NJ
Ludlow Geo C (Louise) publications Pan American Airlines h135 Lincoln Av (FH)
Ludlow Howard W (Nina) retd h102 Catherine St
Ludlum Saml A (Anne M) retd h132 South St Apt C
Ludwig Paul W retd h16 Markham Pl (LS)
Ludwig Theresa (Wid Vincent M) retd h56 South St
Ludwig's Delicatessen (Danl Lusardi) 10 Wallace St
Lueft Walter B (Gloria S) h60 Laury Dr (FH)
Luenenschloss Helen (Wid Carl) retd h11 Brook Ter (FH)
Lufborrown Carol studt r218 Oxford Av (FH)
Lufburrow Linda studt r218 Oxford Av (FH)
Lufburrow Richd (Doris A) eng US Govt h218 Oxford Av (FH)
Luftman Harry h28 Riverside Av Apt 5n
Luigi's Italian Cuisine (Luigi Accerra) 244 W Front St
Luiz Theo (Joan) formn Bendix h121 Church St (FH)
Lujich Paul driver Brite Cleaners rEatontown N J
Lukas Lester mtce F M h108 River St
Luker David (Patricia) pntng contr 122 Lexington Av (FH) h122 Lexington Av (FH)
Luker J h239 Spring St Apt C17
Luker J T (Philip J Bowers & Co)
Luker James T (Energrea Tr) h155 Manor Dr
Lumi Anelly Mrs retd h208 Monmouth St
Lundquist Karen r20 S Sunnycrest Dr (LS)
Lundquist Ruth D ofc sec F M h20 S Sunnycrest Dr (LS)
Lundy Robt A (Ruth A) cons AT&T h288 Fair Haven Rd (FH)
Lunin Martin A (Elaine L) (East Orange Mill Ends Shops) rMiddletown Township
Lupton Mary E (Wid Rolland W) h25 Fisher Pl
Lurvey John (Shirley) driver h69 Washington St
Lusardi Daniel (Carmina) (Ludwig's Delicatessen) h47 South St
Lusardi Irene J (Wid Louis) retd h11 Allen Pl
Lusardi Michl r11 Allen Pl
Lusicano Lawr (Beatrice S) driver Drakes Baking h53 Amelia Cir (LS)

Lussiere Geo H Jr (Margt) treas Sanford Auto Body rMiddletown NJ
Lustbaum Andrew photog Photography Unlimited By Dorn rEatontown N J
Luster Douglas G studt r41d Spring Ter
Luster Pat J Mrs h41 Spring Ter Apt D
Lutz Ella L (Wid Fred) retd r1 N Rivers Edge Dr (LS)
Lutz Margt (Wid Forman) retd h80 Manor Dr
Lutze Emma (Wid B Ernest) retd hRear 192 Broad St
Lux Donald (Jane) golf pro h140 Rumson Rd (LS)
Luzier James member Boro F H Bd Of Recreation r20 Poplar St
Luzzi David retd h46 Washington St
Lybek Barbara slswn Reussille's
Lyman Edw W (Mildred) claims supvr State Dept Of Labor & Industries h20 Munson St
Lyman R h28 Riverside Av Apt 10d
Lyman Reginald P Jr (Kath J) elec eng FM h18 Park La (FH)
Lyman Roger H r18 Park La (FH)
Lynch Alan (Cheryl C) carp h104 Maple Av
Lynch Arth J (Marion) slsmn W H Willy h237 Branch Av (LS)
Lynch Arth J Jr (Jane A) slsmn Witco Chem h21 N Prospect Av
Lynch Dennis (Anne M) h28 S Woodland Dr (FH)
Lynch Donal P (Eileen) banker (Jersey City) h65 Silverside Av (LS)
Lynch Dorothy dental asst Thos A Mc Manus Jr rMiddletown N J
Lynch Gert T Mrs emp Bob Alderman (NYC) h126 Manor Dr
Lynch James retd h112 Manor Dr
Lynch James H (Gertrude H) v-pres Twin Rivers Housing h38 South St
Lynch Jean Mrs fnshr Fur Salon rMiddletown N J
Lynch Kieran studt r237 Branch Av (LS)
Lynch Thos L mgr 7-11 Grocery Store
Lynn Kevin (Pat) h236 Dartmouth Av (FH)
Lynn Peter F (Patricia) eng Bell Laby (Holmdel) h327 Branch Av (LS)
Lyon Cath studt r12 Brook Ter (FH)
Lyon Charles W Jr (Phylis) h115 Manor Dr
Lyon E Bronson emp Sears (NY) h12 Brook Ter (FH)
Lyon Eliz studt r12 Brook Ter (FH)
Lyon Matthew (Ruth B) sls mgr Breeze Corp (Union) h83 Princeton Rd (FH)
Lyon Richd studt r12 Brook Ter (FH)
Lyons B Marion retd h89 Hendrickson Pl (FH)
Lyons Dorothy B (Wid Oscar I) tchr Holmdel Bd Of Educ h261 Spring St Apt E
Lyons Geraldine E drftswn Ft Monmouth h39 William St (FH)
Lyons Grace Mrs waitress Perry's h48 Mechanic St
Lyons Leslie slswn Seldin's Jewelers rLincroft
Lyons Marie (Wid Frank) retd h86 S Bridge Av
Lyons Ruth M fountain opr Woolworths h22 Wallace St
Lyons Terrence W (Barbara B) adv mgr Eastman Chem (NY) h345 Prospect Av (LS)
Lyons Virginia retd h74 Mechanic St Apt H
Lytle Florence C Mrs med sec h120 E Bergen Pl
Lyttle Thos E (Janet) (Tom's Ford) h32 Oakes Rd (LS)
M & D East Inc Thos J Trombino Pres frozen food broker 176 Riverside Av
M & M Ice Service (Joseph B Madusky) 105 Mc Laren St
M & S Hardware Corp Stephen Bernetes Pres 273 Shrewsbury Av
M & W Gulf Service (Wm Minery) 101 W Front St
Ma K T phys 79 Maple Av rRumson NJ
Mac Angelo Chris (Ida) driver h21 Tower Hill Av
Mac Cloud Herbert C h75 Monmouth St
Mac Connell Donald W (Nancy A) ins broker h400 Little Silver Pt Rd (LS)

Mac Connell Douglas F (Virginia W) (Borus & Mac Connell Agcy) h28 Gillespie Av (FH)
Mac Connell Douglas F Jr studt r28 Gillespie Av (FH)
Mac Cray John H (Sally) car plshr h120 Montgomery Ter
Mac Donald See Also Mc Donald
Mac Donald Albert T (Ruth K) tax collector BORO h68 Wallace St
Macdonald Doris K ofc sec A C Radio & Telev rOceanport NJ
Mac Donald Thos R h73 Branch Av
Mac Faddin Richd (Patricia) h7 Ruddy Ct (LS)
Macfarland Florence M (Wid James H) retd h261 Oxford Av (FH)
Mac Guire Joseph (Margt) retd h84 Parker Av (LS)
Mach Ted J studt r49 Sycamore Av (LS)
Mach Theo (Stella) designer Signal Light h49 Sycamore Av (LS)
Machette Joan nurse Monmouth Med Cntr r268 Dartmouth Av (FH)
Machette Robt W (Joan) prog Computil Eliz h268 Dartmouth Av (FH)
Mac Intosh David E (Gertrude I) retd h40 Elm Pl
Mack Charles J (Doris M) driver Anderson Bros rMiddletown NJ
Mack Richd (Theresa) clk PSE&G h27 Oakland St
Mack Sarah clk Lilly Cup r66 Newman Springs Rd
Mac Kenzie Amy K retd h28 Manor Dr
Mackenzie Doris G (Wid John J) h20 Winding Way (LS)
Mackey Andrew Jr Rev pastor Shrewsbury Av Zion Ch
Mackiel Tom mgr Red Bank Camera Shop rCliftwood Beach
Mackin Edw H Jr (Nancylee O) asst v-pres NYC h39 Hance Rd (FH)
Mac Lane David T (Marcia) h71 Silverton Av (LS)
Mac Lane Duncan studt r71 Silverton Av (LS)
Mac Laughlin Ann ofc sec Herbert A Carusoe rAtlantic Highlands NJ
Mac Lean See Also Mc Lean
Mac Lean Douglas W r10 Tyson Dr (FH)
Mac Lean Gordon (Pauline) formn Inland Steel h10 Tyson Dr (FH)
Mac Lean Karen ekg dept Riverview Hosp r10 Tyson Dr (FH)
Mac Lean Pauline Mrs ofc sec David E Sklar r10 Tyson Dr (FH)
Mac Millan F Y h283 Spring St Apt 6c
Mac Namarra John T (Ellen C) mgr Provident Mut Life Ins Nyc h198 River Rd
Mac Phee James Jr drftsmn B Kellenyi-Archt rLeonardo NJ
Mac Pherson Janet retd h40 Riverside Av Apt 6a
Maddalena John (Angelica) asst formn State Hwy hRear 108 Shrewsbury Av
Maddaus John S (Marie L) acct Phelps Dodge h100 Oak Pl (FH)
Maddaus John S Jr studt r100 Oak Pl (FH)
Maddi Lucille M emp Hackensack Hosp r335 Spring St (LS)
Maddi Nelson (Angeline C) constn wkr Seigler Corp h335 Spring St (LS)
Mademoiselle Hair Stylists Louis Angeline Pres 12 W Front St
Madison Gardens Apts Oscar Bartman Supt 132 South St
Madreperl Louis J (Mae E) retd h135 Harding Rd
Madure Frank B (Nellie) retd h29 Riverside Av
Madure Joseph F (Judith G) barber 4 Riverside Av h29 Woodland St (LS)
Madure Judith G Mrs ofc sec Allaire Farrow Agcy h294 Broad St
Madusky Charlotte Mrs member Bobo Bd Of Educ r105 Mc Laren St
Madusky Joseph B (Charlotte) mgr Riverview Shell h105 Mc Laren St
Madusky Josephine retd h252 Newman Springs Rd
Madusky Linda bkpr (LB) r105 Mc Laren St
Mafara Jake (Jody) truck driver h22 Drummond Pl
Mafara John D (Carrie) h26 Locust Av (FH)
Maffei Peter (Pete's Barber Shop) rLaurel Gardens Apts (E)
Maffeo A Fred (Jean M) ins & real est 569 River Rd (FH) h56 Nottingham Way (LS)
Maffeo Fred (Anna C) retd h230 Oxford Av (FH)
Magee Donald E studt r35 Irving Pl

THE CENTRAL JERSEY BANK AND TRUST COMPANY
MAIN OFFICE — FREEHOLD, N.J. — TEL. 462-0011
OTHER NEARBY OFFICES: Allenhurst - Eatontown - Fort Monmouth
Rumson - Long Branch - Sea Bright
SHREWSBURY OFFICE—Shrewsbury Ave., Shrewsbury, N.J. 07701 — Tel. 531-3300

Magee Eliz S (Wid Eug M) (Clayton & Magee) r44 Irving Pl
Magee Eug M Jr (Gertrude S) (Clayton & Magee) h340 River Rd (FH)
Magee Wm pres Red Bank Retail Trade Bd
Magee Wm A (Maylouise G) (Clayton & Magee) h35 Irving Pl
Magennis Ann studt r61 Highland Av (FH)
Magennis Frank J (Helen) personnel mgr Mercantile Stores (NYC) h61 Highland Av (FH)
Magennis Mark studt r61 Highland Av (FH)
Maggio Thos emp Fair Haven Yacht Wks h56 Spring St Apt 3
Maggio Thos A parole ofcr N J Bur Of Parole rL B
Magic Touch Beauty Salon (Mrs Louise R Doig Mrs Grace Hawley) 75 Monmouth St
Maglioni Geraldine Mrs h55 Washington St
Maglioni Linda ofc sec Parsons Canzona Blair & Warren r55 Washington St
Magruder Millard F (Carolyn K) emp Carter Prod h57 Dogwood La (FH)
Maguire Philip E Jr (Margt L) slsmn (Bricktown Nj) h62 Buena Vista Av (FH)
Magus Robt (Pat) pastor Ch Of The Holy Communion h15 Church St (FH)
Mahany Howard Jr (Barbara M) atty (Woodbridge) h11 Pirate Cove Rd (LS)
Mahany James asst mgr Credit Bar (AB) r11 Pirate Cove Rd (LS)
Maher Dorothy K retd h297 Spring St
Maher Wm E assoc admn Riverview Hosp rAtlantic Highlands NJ
Maida John W (Mary) clk FM h85 Washington St
Maiden Michl S (Ruth T) stock broker h24 Irving Pl
Maimone Brothers (Carmelo Maimone) bldrs 125 Markham Pl (LS)
Maimone Carmelo (Rose A) (Maimone Bros) h27 Carlile Ter (LS)
Maimone John C r27 Carlile Ter (LS)
Maimone Mary (Wid Agatino) retd h74 N Sunnycrest Dr (LS)
Maimone Phillip r74 N Sunnycrest Dr (LS)
Mainenti Ellen (Light N Lovely) rOakhurst
Mainieri Anthony (Katherine) pres Woodco Corp h30 Tyson Dr (FH)
MAINSTAY FEDERAL SAVINGS & LOAN ASSOCIATION, Victor Satter President, Carl F Clark Jr Executive Vice-President, Theodore A Doremus Vice-President, Benjamin A Parker Secretary-Treasurer, Anne J Garvin Assistant Secretary, 36 Monmouth St (07701), Tel 741-0663
Malone Theo L (Joan) elec eng Bell Layys (Holmdel) h13 Windsor Dr (LS)
Maisel R Mrs h36 Riverside Av Apt 401
Maison De Mimi (Anthony Blasi) hair dressers 521 Prospect Av (LS)
Maitland John D (Mary F) eng FM h128 E Bergen Pl
Maitland Ronald G h239 Spring St Apt B20
Makely Cornelia studt r471 River Rd (FH)
Makely Gibbon J (Cath R) h471 River Rd (FH)
Makely James P (Patricia) slsmn h18 Madison Av

Wm S. Garrison Agency
REALTOR
ESTABLISHED 1915
Commercial Industrial
Residential
Member Multiple Listing Service
insure your dream house
22 E. Front St., Red Bank, N.J. 07701
Tel. 741-0804

GRANT PRINTERS
COMMERCIAL PRINTING
XEROX COPIES AS LOW AS 3 CENTS EACH
741-9300
Opposite Railroad Station
170 Monmouth • Red Bank
FREE PARKING

HAHNE & COMPANY
DEPARTMENT STORES
54 Halsey St, Newark, N.J. 07102
P.O. Box 38 Newark, N.J. 07101
56 Church St., Montclair, N.J. 07042
609 North Ave., Westfield, N.J. 07090
Tel. 623-4100

SHADOW LAWN SAVINGS & LOAN ASSOCIATION
SIX OFFICES TO SERVE YOU
Main Office: 600 Broadway, Long Branch, N.J. 07740 Tel. 222-1100 BRANCH OFFICES: New Monmouth Rd. and Hwy. 35, Middletown, N.J. 07748 57 Monmouth Rd., Oakhurst, N.J. 07755 37 W. Front St., Keyport, N.J. 07735 Main St. Holmdel, N.J. 07733 Middlebrook Shopping Center Office State Hwy. 35 and Deal Rd. Oakhurst, N.J. 07755-Gordons Corner 12 Main St. Englishtown, N.J. 07726 2924 Corlies Ave., Neptune City, N.J., 07753
Englishtown N.J. 07726 Rt. 79 and School Rd. West Marboro, N.J. 07746

Makely Michl J (Sophie) guard Eatontown Shopping Center h23 Rector Pl
Makredes P h60 Oakland St
Malakate Rosann (Boutique) rLocust NJ
Malchow Alice H (Wid Harry) retd h192 Maple Av
Malchow Robt G mtcemn r192 Maple Av
Maleika Pastry Shop (Wm Maleika) 22 Monmouth St
Maleika Wm (Felizitas I) (Maleika Pastry Shop) r104 Pine
Maletto Cath (Wid Raymond J) cafeteria wkr Red Bank Sch Dist h22 Wall St
Maletto Joseph (Ellen) watchmn Moran's Tugboat's h51 Wallace St
Maletto Joseph (Josephine) h44 John St
Maletto Peter J (Delia) (Globe Bar & Grill) r20½ E Front St
Maletto Raymond J Jr atndt Deans Serv r22 Wall St
Maletto Rose sewing mach opr Atlantic Highlands Mfg r43 N Bridge Av
Maletto Vincent R interviewer State Welfare Bd r22 Wall St
Malinconico Anthony (Barbara) guard R B Sta h158 Fair Haven Rd (FH)
Malinconico Anthony C (Mary E) dept mgr Food Fair Stores h52 John St
Malkames Anne R tchr Henry Hudson Regional High (Highlands) r283 Spring St Apt B
Mall The shopping center 76 Broad St
Malle Arth mech E Osborn Co rMiddletown NJ
Mallen Wm carrier PO rAlantic Highlands
Mallon Robt E (Joanne) eng Bell Laby (Holmdel) h11 Alston Ct
Malone C Mrs retd h345 Broad St Apt 7
Malone Dorothy L Mrs h234 Shrewsbury Av
Malone Edw clk PO r283 Spring St Apt 10c
Malone Frances Y (Wid James) retd h122 Riverside Av Apt 4h
Malone John W (Jean M) h40 Rustic Ter (FH)
Malone Marie C Mrs retd h283 Spring St Apt 10c
Malone Mary S Mrs nurse Wm H White r40 Colonial Dr (S)
Malone Mildred h122 Riverside Av Apt 3g
Malone Russell supt road dept Boro Of L S rOceanfort
Maloney Constance Mrs nurse Allen B Kendall rLocust NJ
Maloney Craig USA r172 Dartmouth Av (FH)
Maloney David C (Marilynn E) dir Boro F H Bd Of Recreation h172 Dartmouth Av (FH)
Maloney Eliz L studt r32 N Rivers Edge Dr (LS)
Maloney Frank J h51 Silverside Av (LS)
Maloney Glenn studt r172 Dartmouth Av (FH)
Maloney John h21 S Sunnycrest Dr (LS)
Maloney John F Jr mstr carp NY&LB h23 Spring Ter Apt A
Maloney Pirie J (Eileen A) (P J Maloney Co) h32 N Rivers Edge Dr (LS)
Mami Anthony h39 Leighton Av

CLAYTON & MAGEE
Hard to Fit Sizes - Famous Brands
Clothing For Men and Boys
Official Boy Scout Supply Headquarters
19 BROAD ST. (07701) TEL. 747-2315

RED BANK RADIATOR WORKS
JOSEPH YENCARELLI
Cooling System Specialist — Air Conditioners
SALES - SERVICE - INSTALLATION
Radiators: Cleaned - Rodded - Repaired - Recored
123 W. Front St. (07701) Tel. (201) 741-1177

CITGO **GLOBE PETROLEUM, Inc.** CITGO
Oil Burners - Sales & Service
Distributors of
CITGO PRODUCTS
9 Central Av. Tel. 747-1023 Red Bank, N.J. 07701

DORN'S PHOTO SHOP Inc.
COMMERCIAL PHOTOGRAPHERS
Reproduction Service — Kodak Color Processing *Authorized Dealers*
15 Wallace St. (07701) Tel. 747-2273

Mammen Delbert D (Selma) radio tech Ft Monmouth h841 River Rd (FH)
Mamukari Cynthia arch designer Plfld NJ r35 Cross St (LS)
Mamukari Elaine studt r35 Cross St (LS)
Mamukari Helen A Mrs clk Variety Store 176 Monmouth r35 Cross (LS)
Mamukari James G (Helen A) variety store 176 Monmouth St h35 Cross St (LS)
Mancini Rita library asst Red Bank Pub Library h66 Riverside Av Apt 15
Mancuso Fred (Palmieri & Mancuso) rShrewsbury NJ
Mancuso Joseph F (Angelina M) partsmn F&H Dodge (E) h64 Shrewsbury Av
Manfield Wm (Little Silver TV & Appliance)
Manfreda Adelaine retd r40 Alston Ct
Manfredi Anthony J (Rose M) (Manfredi Music Studio) h100 Laurel Dr (LS)
Manfredi Anthony J Jr restr mgr r100 Laurel Dr (LS)
Manfredi Diane studt r100 Laurel Dr (LS)
Manfredi Music Studio (Anthony J Manfredi) 100 Laurel Dr (LS)
Manfredi Robt C (Virginia) (Manfredi Surgical) rEatontown
Manfredi Surgical & Ortho Inc (Robt C Manfredi) sls 21 E Front St
Mangarelli Harold F (Edith) mgr Crown Gifts h15 N Prospect Av
Mangarelli Harold F Jr (Linda C) emp Mangarellis Mkt (Shrewsbury NJ) h56 Williams St
Manhattan Life Ins Co Bart M Rogers Genl Agt 43 W Front St Rm 9
Maniscalco Evelyn Mrs swtchbd opr Red Bank Answering Serv rAtlantic Highlands NJ
Manley Andrea tchr Shrewsbury Bd Educ h255 Dartmouth Av (FH)
Manley David B studt r65 Lewis La (FH)
Manley Jack M elec eng Bell Tel Labys (H) h106 Manor Dr
Manley Jean r59 Kemp Av (FH)
Manley John P (Joan B) v-pres Potter F Bros h65 Lewis La (FH)
Manley Joseph L Jr (Mary M) slsmn Cooper Elec h59 Kemp Av (FH)
Manley Michl J studt r65 Lewis La (FH)
Manley Robert T (Boxwood Gardens Florist & Gifts)
Manley Ronald r11 Manson Pl (LS)
Manley Sarah R Mrs h239 Spring St Apt B11
Manley Walter F (Joyce J) prntr h11 Manson Pl (LS)
Mann Kenneth W (Margt H) member Boro Bd Of Educ h166 River St
Mann Kenneth W Jr (Margt H) mech Mount-English Sls h120 Forman St (FH)
Manna Barbara A fashion artist Bamberger's (Newark) r335 Broad St Apt 22
Manna Mary M (Wid Wm) h335 Broad St Apt 22
Mannello James (Margt) (Jim's Barber Shop) h35 Marion St
Mannello Louis (Laura) h47 Woodbine Av (LS)

Red Bank Area Multiple Listing Service, Inc.
Cooperative Clearing House Of Realtors
For Resdential Real Estate
157 Paterson Av. P.O. Box 656, Red Bank, N.J. 07701 Tel. (201) 747-9567

SELECT one of the BEST
Albert S. Miller Shoe Co.
Est. 1846
All Name Brand Quality Shoes
for
Men-Women-Children
Doctors Orthopedic Prescriptions Filled
18 Broad St., Red Bank, N.J. 07701 Tel. 741-1264

CHARLES R. KNOLL
CARPENTER and MASONRY ALTERATIONS
CABINET WORK - STORE DISPLAYS BUILT
SNOW PLOWING REMOVAL - DUMP TRUCKS RENTALS
LOTS and SIDE WALKS SALTED and SANDED
ASPHALT REPAIRS - COLD or HOT PATCH
9 West St. Red Bank, N.J. 07701 Tels. 202—747-1111—741-9375

John's Beauty Salon
The Finest In Beauty Care For Discriminating Women
Specialist In Hair Shaping Styling And Waving
13 BROAD ST. (07701) TEL. 741-1515

WATERBURY AGENCY
Est. 1925 — REALTOR — INSUROR
Member of Red Bank Area and Monmouth County Multiple Listing Services
Broker: Elizabeth Randall - Broker - Marion Morris - Drusilla Baird - Elizabeth D. Kerekesh William Waterbury - Evalyne M. Knudsen - Associates
62 Maple Ave. Red Bank, N.J. 07701 Tel. (201) 747-3500

Mannheimer Milton (Gertrude N) retd h3 Carolyn Rd (LS)
Manning Herbert (Naomi) emp Pluster Lbr h89 Kemp Av (FH)
Manning Howard E (Frances C) retd h36 Riverside Av Apt 103
Manning M Marjorie (Wid Sherman A) nurse Mon Med Center h670 Branch Av (LS)
Manning Nancy legal sec Zagar Fuchs Leckstein & Kauff r (Middletown NJ)
Manning Steven studt r89 Kemp Av (FH)
Mannino Joseph V (Jennie) h15 Hasler La (LS)
Manpower Inc Elsie H Gaudreau Pres Janice Cuff V-Pres emp agcy 4 W Front St
Mansell James J (Maureen) tech FM h265 Hance Rd (FH)
Manson S B Mrs retd r107 Woodbine Av (LS)
Manson W Gilbert (Janet B) lwyr 61 Monmouth St rMiddletown NJ
Manson Wm J Jr (Geraldine) ins broker Marsh Co (NYC) h49 Buttonwood Dr (FH)
Manyak David M studt r23 Mitchell Pl (LS)
Manyak John J (Janet G) retd h23 Mitchell Pl (LS)
Manyak Mary Agnes (Crowell Real Es Agcy) rMiddletown
Manyak Susan B studt r23 Mitchell Pl (LS)
Maquire E P h50 Peters Pl
Maranitz John h191 Branch Av
Marascio Edith M (Wid Anthony W) nurse Riverview Hosp h152 South St Apt A
Marascio Frank J (Lucrezia) (Jim's Shoe Repair) h20 Chestnut St
Marascio Frank V (Sue) (Wall Street Barber Shop) rMiddletown Twp NJ
Marascio Joseph F (Patricia A) policemn Boro Police Dept h105 Prospect Av
Marascio Mary M studt r152 South St Apt A
Marascio Peter F barber Marascio's Barber Shop r195 Lake Av (FH)
Marascio R Mrs h6 Wall St
Marascio Rocco studt r20 Chestnut St
Marascio Sandy wrtr r427 Rumson Rd (LS)
Marascio Victor M (Emily) dentist 466 Prospect Av (LS) h427 Rumson Rd (LS)
Marascio Vito F (Amilia F) (Marascio's Barber Shop) h116 Lexington Av (FH)
Marascio's Barber Shop (Vito F Marascio) 4b W Front St
Marbione Josephine r135 S Bridge Av
Marcell E h283 Spring St Apt 7c
Marcell Howard K (Mary G) retd h321 Prospect Av (LS)
Marcelli Florence L Mrs retd h7 Evergreen Ter
Marcelli Oliver J studt r23 Chestnut St
Marcelli Oliver J (Mary A) slsmn P Ballantine & Son h23 Chestnut St
Marcellus Harvey L (Monmouth O B-Gyn) rRumson NJ
Marcilli Doris S Mrs h32 Willow Dr (LS)
Marcovitz Murray R (Taurus Properties) h28 Riverside Av Apt 12g

CRYSTAL LIQUORS
CHESTER A. RUSIN, Owner
Domestic and Imported
Wines — Liquors — Beers
Portable Bar and Glasses Rental Service
21 W. Front St. Red Bank, N.J. (07701) Tel. (201) 741-0218

PALMIERI — MANCUSO
PLUMBING — HEATING CONTRACTORS
66 B - Bridge Av. 67701 Tel. 747-5591

BEAR ALIGNMENT— C&D AUTO SERVICE CENTER
General Auto Repairs - Tune-Ups - Brakes
Wheel and Steering Service - Road Service
Atlas Tires - Batteries and Accessories
165 Monmouth St. Red Bank, N.J. 07701 Tel. 741-5873

Marcy Eleanor Mrs retd h40 Riverside Av Apt 6d
Maresca Massimo phys 229 Broad St (S) r (Middletown N J)
Margione Frank mech Lily Tulip (Holmdel) h135 S Bridge Av
Margoles Harold A (F H Pharmacy) rRumson NJ
Marie Eugenie Chocolate Shop (Albert W Gerbig) confrs 67 Monmouth St
Marigold Joyce bar maid Blue Diamond Bar rEatontown
Marine Bar (Peter M Galatro) tavern 14 Wharf Av
Marine Construction (Ernest Barbaro) 60 Broad St Rm 9
Marine Park 20 W Union St
Marine Underwriters Agcy (David Van Iderstine) ins 2 Drummond Pl
MARINE VIEW SAVINGS & LOAN ASSOCIATION Dean Kruse President, Savings & Home Financing Plans, Improvement Loans, Pass Book Loans, Money Orders, Saving Certificates, Travelers Checks, Construction Loans, 1184 Highway 35 (Middletown 07740) Tel 671-4200 (See Index To Advertisers)
Marino Anthony (Mary L) formn Bendix h31 Cross St (LS)
Marino Antonette h143 Monmouth St
Marino Salvatore (Mary) retd h19 Locust Av
Marion Charlie Mae h92 Linden Pl
Markevich John A h2 Rutgers Dr (FH)
Markham Alyce R (Wid Lucian D) exec Lucian's Depot Bar h39 W Sunset Av
Markiewicz Theo J (Margt M) slsmn Olin Mathison Chem h56 Garfield Pl
Marko John M (Terry) h41 Laurelwood Dr (LS)
Marko Lynn studt r41 Laurelwood Dr (LS)
Marks Abe L (Ruth) h285 Willow Dr (LS)
Marks Amelia r43 W Bergen Pl
Marks Deborah restr wkr r12 Harrison Av
Marks Eug E stock clk Acme Mkts r19 Worthley St
Marks Evelyn C Mrs emp Silverview Hosp h19 Worthley St
Marks Frances (Wid Markus) h247 Dartmouth Av (FH)
Marks Herman scrap metal 43 W Bergen Pl h43 W Bergen Pl
Marks James eng E Kodak (NYC) r247 Dartmouth Av (FH)
Marks John taxi 43 W Bergen Pl h43 W Bergen Pl
Marks Joseph (Mildred A) frt agt N Y & L B R R h287 River Rd
Marks Robt (Kathleen R) emp S Freiden (NY) h12 Harrison Av
Marlin Helen Mrs slswn Vogel's rElberon NJ
Marlott Herbert O (Edythe E) clk (Newark) h140 Park Rd (FH)
Marlow Norman (Judy) eng Bell Laby (Holmdel) h301b Branch Av (LS)
Marone Lawrence (Lillian C) (Sta Barber Shop) rLocust Av
Marotta Antonino (Marion L) h80 Church St (LS)
Marquet Flora M (Wid A H) h193 Manor East
Marqulas Chris (Nancy) type str I G I (NYC) h74 Monmouth St
Marr Geo R (Wilma) eng Auto Dynamics (Bricktown) h639 Seven Bridges Rd (LS)
Marra Ausilia B h660 Branch Av (LS)
Marrah John A (Priscilla) acct (Nyc) h411 Rumson Rd (LS)
Marrazzo Patricia ofc sec Dr Adler rLeonardo NJ
Marron Lawrence P (Kathryn E) retd h25 Spring Ter Apt D
Marrow Robt (Diane) estate admn Bank Of N Y h264 Fair Haven Rd (FH)
Marsen Richd A lwyr 43 W Front St Rm 17
Marsh Ethel Mrs retd h40 Riverside Av Apt 9o

LEON'S RUG CLEANERS
Dry Cleaners and Launders Since 1912
We Clean Rugs Bright, Easily and Economically
64 WHITE ST. (07701) TEL. 747-2800

COLONIAL FIRST NATIONAL BANK
18 OFFICES SERVING MONMOUTH AND MERCER COUNTIES
RED BANK, NEW JERSEY 07701
MAIN OFFICE: 303 BROAD ST. TEL. 741-1000

JOHN E. DAY FUNERAL HOME
C. SIDUN, Director
Opposite Molly Pitcher Inn
85 Riverside Ave. Red Bank, N.J. 07701
Tel. (201) 747-0332

ALBERT BURDGE & SON, Inc.
LOCAL - LONG DISTANCE MOVERS
Since 1900
Serving Monmouth County Area
MAYFLOWER AGENTS
24 Clay St. (07701)
Tel. 741-0894

MEMBER OF THE NATIONAL ASSOCIATION OF INSURANCE AGENTS
BOYNTON & BOYNTON, Inc.
Monmouth County's Largest Insurance Agency
Opposite Police Station
747-0952 Drummond Pl., Red Bank, N.J. 07701 747-0952
KNOW YOUR POLICY INSURANCE SPECIALISTS

MARSH MARINE (Bob Marsh) Sailboats And Equipment, Sails By Sobstad, Murphy And Nye, Vanzant Boats And Boat Trailers, 30 S Bridge Av (07701) Tel (201) 741-6767
Marshall David W Jr studt r641 Prospect Av (LS)
Marshall Evelyn M ofc emp FM h84 Throckmorton Av Apt C
Marshall H Mrs retd h40 Riverside Av Apt 4n
Marshall Jacquelyn h188 W Bergen Pl
Marshall Jane h139 Manor Dr
Marshall Lillian (Wid David) h641 Prospect Av (LS)
Marshall Mary S tchr r89 Grange Av (FH)
Marshall Richd (Henrietta) h89 Grange Av (FH)
Marshall Robt slsmn Provident Mut rToms River NJ
Marswillo Rocco (Theresa) estimator h72 Winding Way (LS)
Martelli Frank (Angela) (Internatl Galleries) h28 Riverside Av Apt 6h
Martin Anna E (Wid Harry L) retd h130 Spring St
Martin Danl h44 Linden Pl
Martin Donald E (Kayrene) floor waxer h194 W Bergen Pl
Martin Ernest (Ella M) cook Bernard Goldsmith h165 River St
Martin Evelyn E Mrs retd h7 Wharf Av
Martin Geo E studt r124 Park Rd (FH)
Martin Geo H (Evelyn T) undwrtr h124 Park Rd (FH)
Martin John E (Adele M) slsmn Betsy Ross Realty (Keyport N J) h164 Riverview Av (LS)
Martin John F (Frances C) dist sls mgr h32 Lockwood Pl (FH)
Martin Jon L USN r151 Little Silver Pt Rd (LS)
Martin Joseph Mrs retd h40 Riverside Av Apt 6l
Martin Judith Mrs h803 River Rd (FH)
Martin Lawence E (Charlette) elec tech FM h151 Little Silver Pt Rd (LS)
Martin Marjorie Mrs ofc sec Hudson House r131 Hudson Av
Martin Michl E studt r124 Park Rd (FH)
Martin Ned B (Charlotte) ofc wkr Equitable Life Assurance (NYC) h19 Carlile Ter (LS)
Martin Nelson h239 Spring St Apt E10
Martin Raymond (Martin's Judo & Karate Studio) rColts Neck N J
Martin Richd h239 Spring St Apt D11
Martin Richd (Dale) h503 River Rd (FH)
Martin Robt (Nellie) (Old Village Inn) h26 W Front St
Martin Robt retd h50 W Front St Apt 2g
Martin Ruth K (Wid Edw) retd h609 Harding Rd (LS)
Martin Thos J (Joleen) lab C P Test Serv Kearney h44 Rivers Edge Dr (LS)
Martin Thos J Jr eng Bell Laby (H) h42 Winfield Dr (LS)
Martin W Claggett (Juliet) management consultant h40 Buttonwood Dr (FH)
Martin Wayne J (Barb E) real estate agt (Neptune) h163 Riverview Av (LS)
Martin Wm R (Betsy) h251 Cambridge Av (FH)
Martin's Judo & Karate Studio (Raymond Martin) unisex clo 10 W Front St
Martineau Robt claims exam State Dept Of Labor & Industries rMatawan NJ
Martinelli V Mrs h83 Rector Pl
Martinelly Robt E (Judith P) tech staff mgr Am Sugar (NYC) h240 White Rd (LS)
Martinez Alex J emp Mihn Corp Seabright NJ r133 E Bergen Pl

BLAISDELL LUMBER CO.
LUMBER - MILLWORK - BUILDING SUPPLIES
MASON MATERIALS - ALUMINUM PRODUCTS
15 S. Bridge Av. (07701) **Tel. 741-2121**

Martinez Joseph A (Josephine M) mech FM h133 E Bergen Pl
Martinez Martin union rep (Nyc) r58 Harding Rd
Martinez Philip J (Gertrude P) supt PO h92 Hudson Av
Martinez Teresa Mrs retd h58 Harding Rd
Martino Gilbert (Eliz) mason h100 Wallace St
Martynowski Frank slsmn Electrolux rBrielle NJ
Martz Patricia spec educ Mechanic St Sch rInterlaken N J
Maruka Francis J (Mary J) driver Blaisdell Lumber r45 Manning (RP)
Marx Barbara A studt r131 Pinckney Rd (LS)
Marx Bernard assessor Boro Of L S rShrewsbury Mj
Marx Charles D (Dorse) dir Marx Toy Co h29 Hance Rd (FH)
Marx Geo C (Marjorie K) (Marx Bros) h131 Pinckney Rd (LS)
Marx Howard J studt r131 Pinckney Rd (LS)
Marx Irene cash Lerner Shops rLeonardo NJ
Masa Charles r104 Forman St (FH)
Mascolo Felice J (Frances D) mech Circle Chevrolet h106 Rumson Rd (LS)
Mason Herbert C (Regina K) govt budget dept FM h19 Peters Pl
Mason Howard L (Janice A) elec eng Bell Labs h118 Silverton Av (LS)
Mason Michl E (Florence) dir IFF h41 Haddon Pk (FH)
Mason Nancy retd h27 South St
Mason Regina ofc sec Wm Jamison r19 Peters Pl
Mason Rose H (Wid Bernard L) retd h71 W Westside Av
Mason Susanna Mrs retd r27 South St
Mason Wm h17 Peters Pl
Masonic Temple Lodge No 277 Ernest Bartlett Pres 784 River Rd (FH)
Mass Lillian (Wid Carl) retd h29 Peters Pl
Massa Frank (Diane) ordinance wkr NAD h15 Woodland St (LS)
Massell Geo (Monmouth O B-Gyn) rRed Bank NJ
Massell Jerry J lwyr 76 E Front St rMiddletown NJ
Massey Esther Mrs h120 Bank St
Massey Hugh E (Josephine D) retd h25 Oakland St
Massoth James T (Mary E) trans consultant (Newark) h266 Hance Rd (FH)
Matara John (Pat) h125 Pearl St Apt A
Matches Charles W (Regina M) genl contr 500 Shrewsbury Av h78½ W Front St
Matches Charles W (Phyllis Y) estimator Newark Parquet h48 Throckmorton Av
Matera Joseph V (Agnes M) slsmn Miller (North Newark) h308 Hance Rd (FH)
Mathias G E h28 Riverside Av Apt 2b
Mathiasen Alf (Agnes B) retd h88 Park La (FH)
Mathis Kath Mrs retd h40 Riverside Av Apt 4c
Matlack Albert E (Gertrude) airline pilot Pan Am h38 Breezy Point (LS)
Matlack John Coyle slsmn Sherwood Sptg Gds r38 Breezy Point (LS)
Matlack Oreta studt r38 Breezy Point (LS)
Matlack Walker studt r38 Breezy Point (LS)
Matlaw Rose V Mrs ofc mgr Reussille Cornwell Mausner & Carotenuto rElberon NJ
Matthews Bobbie (Brenda) emp Roselle Stanlova Matawau NJ h82 Harrison Av

LITTLE SILVER MIKE'S
TOYS — BABY FURNITURE — BABY CARRIAGES
BICYCLES — GYM SETS
1 Sycamore Av. Little Silver, 07739 **Tel. 741-2428**

RED BANK ROOFING CO.
Complete Roofing and Siding Service
Hot Tar Roofing Leaders and Gutters
Residential and Industrial
249 Maple Ave. (07701) **Tel. 747-0635**

ACME FURNITURE CO.
Since 1914
Quality Furniture — Bedding
Carpets — Rugs — Floor Covering
137 Monmouth St. Red Bank, N.J. 17701 Tel. (201) 747-2104

TELEVISION & APPLIANCE CO.
SALES and SERVICE
52 Monmouth St. Red Bank, N.J. 07701

Matthews D h105 Locust Av Apt 25
Matthews Donald (Donald's Coinomatic) rMiddletown NJ
Matthews Donald pres Donald's Laundry rRt 35
Matthews Donald Jr v-pres Donald's Laundromat r43b Rt 1
Matthews Donald F (Beatrice J) mech Doremus Ford h17 Bassett Pl
Matthews Ivan (Driftwood) rFront St (RB)
Matthews Paul H (Gladys L) retd h32 Spring St
Matthews Richd M (Leona) member bd of dirs Mainstay Fed Sav & Loan Assn rLincroft NJ
Matthews Robt A (Alice) mayor Boro Of F H h95 Willow St (FH)
Matthews Robt E (Adele J) (R B Auto Imports) h16 N Rivers Edge Dr (LS)
Mattis Flora h236 Fair Haven Rd (FH)
Mattoccia Angelina (Wid Bergamo) retd h120 Leonard St
Mattson Edw A (Marion) h258 River Rd
Matus John J (Jane) h30 Mc Carter Av (FH)
Matus S h28 Riverside Av Apt 4c
Mauer Leah (Leah Mauer School Of Dance) r169 River Rd
Mauer Leah School Of Dance (Leah Maurer) 37 E Front St
Mauer Leland USA r169 River Rd
Mauer Lise studt r169 River Rd
Mauer Michl J (Leah) pres Architectural Services Inc h169 River Rd
Mauer Susan L clk Leah Mauer School Dance rProspect Av
Maugarelli Joanne nurse Riverview Hosp r15 N Prospect Av
Mauger David studt r148 Lake Av (FH)
Mauger Kenneth P (Ann G) slsmn J P Stevens & Co (NYC) h148 Lake Av (FH)
Maurer Walter K Jr studt r6 Elm Pl
Maurey Raymond T Jr (Joan) v-pres Marsh & Mc Clennan h77 Lewis La (FH)
Mausner Milton A (Claire) (Reussille Cornwell Mausner & Carotenuto) r44 Knollwood Dr (NS)
Mausner Saml S (Harold Coal Co) r17 Alston Ct
Mauzey Peter T laby wkr Bell Labys h122 Riverside Av Apt 2c
Maves And Maves (Val Maves) small appliance repr 64a White St
Maves Val (Maves And Maves) rMiddletown NJ
Mawby Robt U (Sarah) purch agt FM h14 Prince Pl (LS)
Max Esther M Mrs retd h225 Branch Av (LS)
Maxfield Nancy V studt r3 Azalea Ct (LS)
Maxfield Ortrude V (Wid Geo D) h3 Azalea Ct (LS)
Maxham Charles H retd h258 Silverside Av (LS)
Maxham Joseph K retd r258 Silverside Av (LS)
Maxwell Alice Mrs (Heirlooms) r154 Conover La
Maxwell Celia (Wid Joseph S) h156 River St
Maxwell Geo M Jr (Renee) h4 Winding Way (LS)
Maxwell J Thos (Freda) carp h14 Riverside Av
Maxwell Ronald (Doris M) bio instr Brookdale Com College r14 Riverside Av
May Marion B (Wid Harry W) retd h290 Fair Haven Rd (FH)
Mayer Anna r90 Throckmorton Av Apt C
Mayer Ernest bartndr Price's Motel (Long Branch) h83 Monmouth St
MAYER GEORGE (Marian T) Business Manager The Daily Register, 105 Chestnut St (07701) Tel 741-0010, h64 E Roosevelt Cir (07701) Tel 741-3227
Mayer Geo T (Lorraine) acct Colgate Palmolive h311 River Rd
Mayer Geo T Jr (Garden State Parkway) r311 River Rd

MONMOUTH CONSOLIDATED WATER CO.
TEL. 842-6900
661 Shrewsbury Av. Shrewsbury, N.J. 07701

DUN & BRADSTREET Inc.
Wayne Gest, Service Mgr.
Edward Radomsky, Credit Reporting Mgr.
Credit Reporting and Mercantile Agency
P.O. Box 789 303 W. Main St. Freehold, N.J. 07728 Tel. (201) 431-1700

Mayer Lorraine J studt r311 River Rd
Mayfield Esther h24 Carmen Pl
Mayo Joan h247 W Bergen Pl
Mayo Leonard D (Josephine J) archt & eng (Hoboken) h41 Vista Dr (LS)
Mayo Reva r106 3d St (FH)
Mayorga Geo dep dir Dept Of Civil Defense
Mazo James E (Eleanor) physicist Bell Laby (Murray Hill NJ) h44 Hillside Pl (FH)
Mazor Richd v-pres Baily Gift Mart rNew Shrewsbury NJ
Mazza & Burt Auto Service (Francis J Mazza & Burton D Husted) 7 W Bergen Pl
Mazza Dominick T (Barbara M) pres Globe Petroleum h62 Madison Av
Mazza Francis J (Teresa) (Mazza & Burt Auto Serv) rMiddletown NJ
Mazza Frank retd h52 Herbert St
Mazza Frank J Jr broker Edw & Hanley r224 Maple Av
Mazza Gertrude B (Wid Frank J) h224 Maple Av
Mazza Helen r195 River Rd
Mazza John J (Concetta) lab Boro Dept Of Streets h144 S Bridge Av
Mazza Joseph A h258 S Pearl St
Mazza Joseph A (Donna) barber h2 Ruddy Ct (LS)
Mazza Mabel V retd r30 John St
Mazza Nicholas P (Loretta J) tech Hosp Picture Serv h100 Harding Rd
Mazza Peter emp Douglas Electric rMiddletown N J
Mazza Roy R slsmn Schaeffer Beer r165 N Lovett Av (LS)
Mazzacco John (Susan) emp L B Broadcasting Co h10 N Rivers Edge Dr (LS)
Mazzaroppi Jack G (Elaine E) milkmn Alderney Dairy (Neptune) h172 Ridge Rd (FH)
Mazzaroppi Janie M (Wid Thos V) mach opr Lucy Sportswear h84 Herbert St
Mazzaroppi Philip (Adela F) retd h21 Branch Av
Mazzaroppi Ronald J (R P M Photos) r172 Ridge Rd (FH)
Mazzocca Kate mach opr Mill Garment h50 Locust Av Apt 27
Mazzola Anthony F (Jean O) utility opr Wheelock Signals h372 Prospect Av (LS)
Mazzucca Frank (Mary C) insp Bendix h20 Locust Av
Mazzucca Frank J emp Bendix r20 Locust Av
Mazzucca Fred (Donna R) (Benj H Ashin & Co) h15 Tabor St (LS)
Mazzucca Joseph retd r20 Locust Av
Mazzucca Mildred B (Wid Patsy) h110 Silverton Av (LS)
Mazzucca Ralph (Rose C) gdnr Rumson Country Club h39 Shrewsbury Av
Mazzucca Ralph D (Eliz F) sec treas Globe Petroleum h16 Tabor St (LS)
Mc Alary Elanore sec Corrigan's Plmb & Htg rPeters Pl
Mc Alary Nancy sec Corrigan's Plmb & Htg rPeters Pl
Mc Alary Patk J (Eleanor) (Corrigan's Plmb & Htg) h59 Peters Pl
Mc Aneny L L h270 Hance Rd (FH)
Mcathy Wm I (Mabel) h84 Battin Rd (FH)
Mc Auliffe E retd h36 Riverside Av Apt 403
Mc Bath Maryln tchr Middletown NJ h20 Orchard Pl (LS)
Mc Bride Leslie C (Grace) instr FM h127 Wallace St
Mc Cabe Evelyn Mrs (Gas Light Antiques) r1 Hance Rd (FH)

Adams Memorial Home
Est. 1865
WM. J. CONNELLY
Owner
Manager
Funeral Directors
Phone
747-0226
310 BROAD ST.

CAR RENTAL & LIMOUSINE SERVICE
ECONO - CAR OF RED BANK
747-0173
415 Shrewsbury Shrewsbury, N.J. 07701

55 West Front Street
Red Bank, New Jersey 07701
Tel. 201 - 842-3800
DONALD E. BISGROVE
Administrator
MEDICENTERS OF AMERICA INC
Private enterprise dedicated to better health care


For Business, Pleasure or Both • Superb Dining • Cocktail Lounge
Molly Pitcher Inn & Motel
Red Bank, N.J. On Rt. 35 (201) 747-2500
Climate Controlled Conference Rooms - Classroom Lighting • Excellent Banquet Facilities • Wedding Receptions • 110 Rooms Fireproof and Completely Air Conditioned • TV • Swimming Pool • Marina • Ample Free Parking

Mc Cabe John F Jr (Evelyn W) mgr consultant Cresage Mc Cormack & Paget (NYC) h1 Hance Rd (FH)
Mc Cabe John F III studt r1 Hance Rd (FH)
Mc Cabe Robt W (Vivian) vice pres Equit Life (NYC) h26 Laurie La (LS)
Mc Caffrey Eileen ofc sec Reussille & Assocs r42 Waverly Pl
Mc Caffrey William J (Linda A) theater business (N Y C) h42 Waverly Pl
Mc Callah Wm h38 Mc Carter Av (FH)
Mc Callum James R tchr Raritan Twp h75 W Front St
Mc Candless Wm D Jr (Nancy J) h55 Irving Pl
Mc Cann Rosemary nurse Dubel E Scarpellino rLincroft NJ
Mc Carron James P retd h75 Lake Av (FH)
Mc Carter Park 30 Willow St (FH)
Mc Carthy Cooper R (Elaine B) exec editor R T Burdy (Annapolis Md) h11 Carolyn Rd (LS)
Mc Carthy Greg studt r80 Oakes Rd (LS)
Mc Carthy John B (Mary E) h140 Lewis La (FH)
Mc Carthy John J (Nancy) elec eng h51 Kings Rd (LS)
Mc Carthy Joseph P Jr (Barbara) banker Chase Manhattan Bk (NYC) h24 Monroe Av (LS)
Mc Carthy Lawrence A h135 Manor Dr
Mc Carthy Matthew E (Doris) lwyr (Nyc) h80 Oakes Rd (LS)
Mc Carthy Reed studt r11 Carolyn Rd (LS)
Mc Cauley John h28 Riverside Av Apt 3n
Mc Cauley Tolman (Joan) retd h172 Fair Haven Rd (FH)
Mc Cawhorn Beatty h116 Leonard St
Mc Cawley Betty h49 Riverside Av
Mc Christian Joseph A Jr (Lynn H) USA h12 Westwood Ct (LS)
Mc Closkey Kathryn Mrs retd h131 Wallace St
Mc Clung James A h345 Broad St Apt 8
Mc Coach Walter A (Janet D) retd h20 Forrest Av (FH)
Mc Comb Wm H (Jane) postal emp (Jersey City Nj) h82 Throckmorton Av Apt C
Mc Connell Patrick J (Margt A) h141 Manor Dr
Mc Corkindale Hannah retd h40 Riverside Av Apt 12p
Mc Cormack Harold (Margt) retd h22 Katherine St (FH)
Mc Cormick Harry J (Madeline M) retd h30 Pinckney Rd Apt B
Mc Cormick Kath C Mrs retd h81 2d St (FH)
Mc Cory Riley recruiter USMC rNeptune NJ
Mc Coy Helen S Mrs sec Mc Coy Travel rWestfield NJ
Mc Coy Ralph retd h21 Oakes Rd (LS)
Mc Coy Richd S pres Mc Coy Travel h239 Spring St Apt E17
Mc Coy Robt (Lois) v-pres Mc Coy Travel rWestfield NJ
Mc Coy Sherilynn studt r667 Prospect Av (LS)
Mc Coy Travel Inc Richd Mc Coy Pres Robt Mc Coy V-Pres Helen S Mc Coy Sec travel serv 29a Monmouth St
Mc Cracken Eliz N r63 Linden Dr (FH)
Mc Cracken Ethel J Mrs h63 Linden Dr (FH)
Mc Crea Bernard (Eliz) clk PO h42 Hudson Av
Mc Creight David W psychiatrist 342 Broad St rHolmdel NJ
Mc Crossen Ruth retd h40 Riverside Av Apt 4f
Mc Crossin Edw (Genieve) retd h13 Spring Ter Apt A
Mc Cue Anita studt r120 Lincoln Av (FH)
Mc Cue Donald J (Dorothy E) (Middletown Esso) (M) h66 Elm Pl
Mc Cue Donna h74 Mechanic St Apt C

Atlantic Adjusters, Inc.
COLLECTIONS
Professional and Commercial Accounts - Computerized Records
Data Processing Service—Computer Center
704 Cookman Ave., Asbury Park, N.J. 07712
Tel. 774-3030

GLOBE PETROLEUM, Inc.
Oil Burners - Sales & Service
Distributors of
CITGO PRODUCTS
9 Central Av. Tel. 747-1023 Red Bank, N.J. 07701

Mc Cue Joan studt r108 Pinckney Rd
Mc Cue John F (Margt C) mtce N J Bell h35 Arthur Pl
McCUE JOSEPH G INC Barbara LaTorre Secretary, Realtors, "Over 40 Years Active Service" Residential, Water Fronts, Farms, Estates, Member Of Multiple Listing Service, 30 Ridge Rd (Rumson, N J 07760) Tel (201) 842-2760 (See Index To Advertisers)
Mc Cue Joseph L (Edith D) pipeftr Bendix h475 Branch Av (LS)
Mc Cue Louise retd h44 Haddon Pk (FH)
Mc Cue Margt nurse r108 Pinckney Rd
Mc Cue Margt M deputy tax collr Boro Of F H r120 Lincoln Av (FH)
Mc Cue Martin C (Theresa) acct Shore Dairy h108 Pinckney Rd
Mc Cue Martin T studt r108 Pinckney Rd
Mc Cue Mary A retd r44 Haddon Pk (FH)
Mc Cue Raymond T Jr (Margt M) spl off F H Police Dept h120 Lincoln Av (FH)
Mc Cue Vincent J of councel Reussille Cornwell Mausner & Carotenuto
Mc Cue Wm h75 Madison Av
Mc Cune Willis carp r125 Lincoln Av (FH)
Mc Curdy Geo r40 Madison Av
Mc Curdy Geo h239 Spring St Apt B5
Mc Cutcheon Aileen (Aileen's Table Top Decor) rLincroft
Mc Cutcheon Beth studt r188 Lake Av (FH)
Mc Cutcheon Robt H (Doris B) eng FM h188 Lake Av (FH)
Mc Daniel Ronald L (Joan A) policemn Fair Haven Police Dept h18 Poplar Av (FH)
Mc Daniel Wayne driver Boro Of (FH) h178 Fair Haven Rd (FH)
Mc Davitt M B h28 Riverside Av Apt 9n
Mc Dermott Donald h65 Standish Rd (LS)
Mc Donald See Also Mac Donald
Mc Donald Eug M (Regina M) broker Peter P Mc Dermond & Co h8 Heights Ter (LS)
Mc Donald Luther L (Evelyn) retd h19 Hudson Av
Mc Donald Marilu L supvr NJ Bell Tel h115 Wallace St
Mc Donald Mary Mrs h79 Madison Av
Mc Donald Peter (Susan) h100 Manor Dr
Mc Donald Ruth slswn Sherman's rWallace
Mc Donnell Margt A (Wid Robt E Jr) retd h115 Woodland Dr (FH)
Mc Donough Margt L (Wid James P) retd h45 Brown Pl
Mc Dowell Edw C (Bernice D) eng Bell Laby h24 Maple Av (FH)
Mc Dowell Lyle studt r24 Maple Av (FH)
Mc Eldowney Ruth Mrs retd h40 Riverside Av Apt 6b
Mc Fadden Joseph J (Evelyn) acting postmaster USPO h266 River Rd
Mc Farland Geo F bkpr Butch's Automatic Car Wash r139 White
Mc Farlane Allan clk Red Bank Library h116 Parker Av (FH)
Mc Feely Edw W (Ann D) (Mc Feely Realty) (Neptune) h524 Branch Av (LS)
Mc Feely Lawrence M emp Pepsi-Cola (AP) r524 Branch Av (LS)
Mc Gahey Lewis H (Bessie R) mgr Davidson Liquor & Gourmet Shop h25 Jackson St (FH)
Mc Garrity Cath r41 Peters Pl
Mc Garrity Charlotte A (Wid James A) retd h123 S Bridge Av
Mc Gee Donald H parole ofcr N J Bur Of Parole rMantua N J
Mc Gee Eve h76 Wallace St

MARINE VIEW SAVINGS
SAVINGS AND HOME FINANCING PLANS
MAIN OFFICE 1184 HWY. 35
MIDDLETOWN, 07740
TEL. 671-4200

More goods are bought and sold through the Classified Business Lists of the Directory than by any other medium on earth.

AIR SERVICES, Inc.
The Professional Approach To Air Conditioning
DESIGN - SALES - SERVICE - INSTALLATION
837 Broad St. Tel. 741-1530 Shrewsbury 07701

WORDEN FUNERAL HOME
Clark Foster, Manager Funeral Director
Opposite Riverside Hospital
60 East Front St., Red Bank, N.J. 07701 Tel. (201) 747-0557

Mc Gee Joyce h47 Chapin Av
Mc Gee Kerri ofc wkr Beneficial Finance rR B
Mc Gee Robt (Marie) iron wkr h17 De Forrest Av
Mc Geehan Tom R h50 W Front St Apt 2b
Mc Gehee Wm R (Barbara H) h108 Battin Rd (FH)
Mc Gettigan James F (Marian D) mgr Dupont h62 Mitchell Pl (LS)
Mc Gettigan Walter studt r62 Mitchell Pl (LS)
Mc Gettigan Wm studt r62 Mitchell Pl (LS)
Mc Ginley Eunice A retd r37 Monmouth St
Mc Givney A Wm (Edna) h283 Spring St Apt 10a
Mc Gloin Patrick h38 Pinckney Rd Apt B
Mc Goldrick James P (Diana) ofc mgr Boro Pub Utilities h51 Spring St
Mc Goldrick Patk studt r51 Spring St
Mc Gourgy Kath Mrs ofc sec N J Bur Of Parole rFreehold N J
Mc Govern Allen (Audrey) dir of personnel Imbount (Clifton NJ) h129 Kemp Av (FH)
Mc Govern Kath dept supvr Bell Labys Holmdel NJ r28 Buena Pl
Mc Gowan Geo A (Frances R) emp B H Stenke h114 Riverview Av (LS)
Mc Gowan Grace slswn Lerner's rLincroft NJ
Mc Gowan James M (Nancy) h172 Hunting La (FH)
Mc Gowan Morris h110 W Sunset Av
Mc Gowan Ryan Agcy (Wm J Mc Gowan) 234 River Rd
Mc Gowan Wm J (Mc Gowan Ryan Agcy) h234 River Rd
Mc Grath Carlene h52 Parker Av (LS)
Mc Grath Dawn N Mrs sec h30 Morford Pl
Mc Grath Lydia dentl asst B Feinswog
Mc Grath Timothy J (Devon Chem Co) rRumson N J
Mc Grath Vernon T retd h17 Maple Av (FH)
Mc Gratti B J r258 River Rd
Mc Gruther Wm (Barbara) h269 Hance Rd (FH)
Mc Guigan Paula nurse Scarpellino Med Assoc
Mc Guinnes J M h301 Spring St Apt 25
Mc Guire A E h617 Harding Rd (LS)
Mc Guire Edw studt r15 Oakwood La (LS)
Mc Guire Francis J dentist 103 E Front rRumson
Mc Guire Gertrude Mrs nursemaid r29 William St (FH)
Mc Guire Jennie retd r43 Linden Pl
Mc Guire John R (M Patricia) mgr Edison Whse R C A h23 Circle La (LS)
Mc Guire Joseph J (Jerry) lwyr (Nyc) h15 Oakwood La (LS)
Mc Guire M Patrick studt r66 Laurel Dr (FH)
Mc Guire Martin S (Ethel A) plmb 66 Laurel Dr (FH) h66 Laurel Dr (FH)
Mc Guire Terrance studt r23 Circle La (LS)
Mc Guire Wm R (Patricia L) retd h150 River St
Mc Heffey Barbara studt r56 Oakes Rd (LS)
Mc Heffey David (Sherry) stock brkr (Nyc) h26 Poplar Av (FH)
Mc Heffey Michl studt r56 Oakes Rd (LS)
Mc Heffey Murray P (Joyce F) exec Extrudart (Clifton) h56 Oakes Rd (LS)
Mc Heffey Peter studt r56 Oakes Rd (LS)
Mc Henry Kathryn S r35 Hillside Pl (FH)
Mc Hugh H Bart Jr h28 Riverside Av Apt 10c
Mc Ill Ray Elsie dep Registrar Of Vital Statistics r85 Laurel Dr (FH)

Who Sells It?

Is Answered by the Classified Business Lists in this Directory

Little Silver Liquors, Inc.
WINES—CORDIALS—LIQUORS—BEER
Free Delivery—Gift Wrapping Our Specialty
497 Prospect Ave., Little Silver, N.J. 07739 **Tel. 741-3343**

Mc Ilray Elsie B Mrs ofc sec Boro F H Clk r85 Laurel Dr
Mc Ilray Jesse J (Elsie B) supvr Bendix h85 Laurel Dr (FH)
Mc Ilray John F h36 Riverside Av Apt 304
Mc Intosh Stanley (Ruth) retd h26 Silverton Av (LS)
Mc Kechnie Violet h92 Throckmorton Av Apt A
Mc Kee Deborah studt r268 Broad St
Mc Kee Robt R (Norma) (Paisano Pizza) h268 Broad St
Mc Kellar Robt retd r22 High St
Mc Kelvey Thos L prin Little Silver Sch rNeptune NJ
Mc Kelvey Wm L (Martha J) investigator FM h221 Cambridge Av (FH)
Mc Kenna David E (Sheila E) film editor M H P Film Box (NYC) h32 N Sunnycrest Dr (LS)
Mc Kenna Edw J (Rita L) dentist 33 Reckless Pl h33 Reckless Pl
Mckenna Ellen ofc sec Anderson Bros
Mc Kenna Frank pres Boro Council
Mc Kenna Frank h94 Throckmorton Av Apt B
Mc Kenna Frank J (Ann M) v-pres-treas Mrs Mac's Baking h25 Vista Pl
Mc Kenna Frank W Jr real est & ins 276 Broad St h276 Broad St
Mc Kenna Madeline K (Wid John J) nurse Riverview Hosp h26 Wallace St
Mc Kenna Theresa waitress Plaza Luncheonette rKeansburg NJ
Mc Kenzie James (Mary E) (Shore Clns) h13 Worthley St
Mc Keown Mary retd h40 Riverside Av Apt 11l
Mc Kernan W Gerard h1 Garden Rd (LS)
Mc Kiernan J T h36 Riverside Av Apt 201
Mc Kim Anthony L (Mabel G) retd h111 Battin Rd (FH)
Mc Kinley James S (Dorothy) mtce eng Perrine h29 Katherine St (FH)
Mc Kinney Peter T (Sigrid) inv banker Un California Bk h28 Dogwood La (FH)
Mc Kissock David L (Diana P) slsmn American Flange & Mfg (Linden) h172 Buena Vista Av (FH)
Mc Knight Ann M (Wid Thos) h31 Elm Pl
Mc Knight Austen B (Eleanor V) slsmn Gould Paper h40 Harris Pk
Mc Knight Leroy T (Wanda C) h22 Highland Av
Mc Knight Ruth nurse Quirk & Ellis rColt's Neck NJ
Mc Lane R S h239 Spring St Apt B21
Mc Laren John T studt r85 Branch Av
Mc Laren Olive T (Wid Edw) retd h85 Branch Av
Mc Larney Cecila h50 Locust Av Apt 4
Mc Lawhorn C h64 W Bergen Pl
Mc Lawhorn Luke Rev h182 Leighton Av
Mc Lean See Also Mac Lean
Mc Lean Ann M retd h19 Leroy Pl Apt 3b
Mc Lean Geo studt r58 Irving Pl
Mc Lean Leah C (Wid Harold) nurse h58 Irving Pl
Mc Lean Paul studt r58 Irving Pl
Mc Lean Steven R (Carol L) slsmn Wall Lincoln Mercury h12 Molly Pitcher Village Ct
Mc Lellan Joseph H (Dolores J) whsemn Western Elec h438 River Rd (FH)
Mc Mahon Betty G (Wid Charles) h55 Linden Pl
Mc Mahon Charles (Audrey) carrier PO h1 Elm Pl
Mc Mahon Edw M (Jane) eng Bendix h189 Cambridge Av (FH)

REDDEN AGENCY
REALTOR®
INSURORS REALTORS
LIST WITH US FOR IMMEDIATE ACTION
Tel. 741-9100
MEMBER OF MULTIPLE LISTING SERVICE
301 Maple Av. Cor Bergen Pl. Hwy 35, Red Bank, N.J. 07701

Where To Buy?
Consult the Classified Business Lists In This Directory

JOSEPH G. McCUF, Inc.
REALTOR - MEMBER OF MULTIPLE LISTING
Homes - Farms - Estates - Water Fronts
30 Ridge Rd. Tel. 201-842-2760 Rumson, N.J. 07760

Est. 1933
OIL DELIVERY Inc.
Mobil
Mobilheat
Luxaire
• Fuel Oil • Air Conditioning • Oil Burners
Sales and Service
3 Herbert St. Red Bank, N.J. 07701 Tel. (201) 741-0610

Mc Mahon Frank T (Marion) h144 Buttonwood Dr (FH)
Mc Mahon Kath (Wid Timothy J) retd h142 Lexington Av (FH)
Mc Mahon Paul studt r189 Cambridge Av (FH)
Mc Mahon Timothy J Jr r142 Lexington Av (FH)
Mc Main Gordon E (Rose M) contr agt FM h286 White Rd (LS)
Mc Manus Cintha L studt r52 Nottingham Way (LS)
Mc Manus Joseph h385 Branch Av (LS)
Mc Manus Thos A retd h25 Manor Dr
Mc Manus Thos A Jr (Mary T) dentist 16 Wallace St h52 Nottingham Way (LS)
Mc Mullen Marie mgr Grant's r12 Winding Way (LS)
Mc Mullin Edmund F Jr (Carolyn E) slsmn Lincoln Natl Life h27 Circle La (LS)
Mc Murray Alex J (Cath) eng (NY) h30 Brown Pl
Mc Murray Donald F (Dorothy R) retd h162 Harrison Av (FH)
Mc Nair Helen r89 Prospect Av
Mc Nally James A (Margt S) mgr Genl Elec Credit h88 Cross St (LS)
Mc Namara Arth (Vera) retd h40 Riverside Av Apt 3d
Mc Namara James (Josephine) v-pres Good Deal Super Mkt h397 Branch Av (LS)
Mc Namara Leon (Patricia) (Behind The Times Antiques) h81 Shrewsbury Av
Mc Namara Patricia (Behind The Times Antiques) r77 Shrewsbury Av
Mc Namara Thos mgr Byrne Travel Serv rMiddletown NJ
Mc Namee Edw assoc mgr Edwards & Hanly r31 Spring Ter Apt B
Mc Nee Jennie (Wid Isaac) retd h100 Mc Laren St
Mc Neil Bertha retd h18 Molly Pitcher Village Ct
Mc Neil Jean Mrs retd r80 Cedar Av (FH)
Mc Neil John F (Carol A) emp Am Intl Ins Co (NYC) h81 Northvale Av (LS)
Mc Niff Rose Mrs (Wid James) retd h18 Washington St
Mc Niskin Gerald studt r39 Lake Av (FH)
Mc Niskin Jeannette nurse Dubel & Scarpellino rFair Haven NJ
Mc Niskin Martha A tchr r39 Lake Av (FH)
Mc Niskin Wm D studt r39 Lake Av (FH)
Mc Niskin Wm F (Jeanette M) emp Daily Register h39 Lake Av (FH)
Mc Nulty Bea retd h87 E Front St
Mc Nulty Peter h49 Oakland St
Mc Omber Adrienne H lwyr 569 River Rd (FH) r11 Roosevelt Blvd
Mc Omber Richd D (Helen) lwyr h25 Linden Dr (FH)
Mc Peek Billy h13 Drummond Av
Mc Pherson Julia J Mrs ofc mgr Lucy Sportswear rMiddletown NJ
Mc Quary Wm A (Mary E) eng FM h14 Carolyn Rd (LS)
Mc Queen Albert E (Mary A) retd h130 Church St (FH)
Mc Queen Jay F (Barbara) carrier PO h102 Harding Rd
Mc Queen John B (Julia L) fl fnshr Edgar Layton h111 Maple Av (FH)
Mc Queeney Wm A (Madeline) mgr Sylvan Pools h285 Spring St Apt 13b
Mc Queeney Wm A Jr (Joan) emp Sylvania h272 Silverside Av (LS)
Mc Quilkin Lorraine V (Wid Elwood) beautician Anna Fishman h14 Oldfield Pl
Mc Sween John M Jr (Jane W) retd h283 Spring St Apt 6b
Mc Tague Edna L h84 Rustic Ter (LS)
Mc Ternan Wm R (Rebecca) retd h108 Woodbine Av (LS)

More goods are bought and sold through the Classified Business Lists of the Directory than by any other medium on earth.

MONMOUTH COUNTY'S MORNING NEWSPAPER
DAILY RECORD
70 S. Seventh Ave. Long Branch, N.J. 07740
Telephone (201) 222-1000

Mc Vey Harold L h283 Spring St Apt 1c
Mc Vey John (Phyllis) bartender John's Bar h188 Fair Haven Rd (FH)
Mc Vey John (John Richards) rShrewsbury NJ
Mc Vitty Wm D (Ellen B) slsmn Mount-English Sls h166 Fair Haven Rd (FH)
Mc Vitty Wm D Jr studt r166 Fair Haven Rd (FH)
Meacham Wm E res asst Dupont r131 Woodland Dr (FH)
Mead Michl J retd h27 Locust Av
Meade Joseph F retd r325 Silverside Av (LS)
Meadows Herman F social wkr State Welfare Dept h16 Tilton Av
Meagher K M h28 Riverside Av Apt 3c
Meahan Peter (Margt) instr Rea Airlines (NYC) h67 Kemp Av (FH)
Means J Thos (Anita L) slsmn Sea-Land Serv (Port Elizabeth) h12 Rumson Rd (LS)
Mears Kenneth M Jr exec Hosp Picture Serv rLincroft NJ
Measley John L (Arlene D) tchr Boro Sch Dept (FH) h84 Lake Av (FH)
Mechanic Street School Wallace M Wolff Prin 55 Mechanic St
Mechaniks Toy & Juvenile Shop (Abr Winograd) 132 Broad St
Mechura Victor F (Marie C) h253 River Rd
Med-Ray Inc 1 Hr Cleaners (Meadow O'Neal And Raymond Agee) 166 E Newman Springs Rd
MEDICENTERS OF AMERICA INC Donald E Bisgrove Administrator, A Private Enterprise Dedicated To Better Health Care, Visit Our New Modern Facilities, 55 W Front St (07701) Tel (201) 842-3800 (See Index To Advertisers)
Medows Wesley glazier Morris Plate Glass rNew Shrewsbury
Meech Thos H retd h83 2d St (FH)
Meehan Edw J (Margt) tchr Red Bank NJ h137 Hudson Av
Meeker Frances tchr Newark Bd Educ h46 Pinckney Rd Apt D
Meeker Nancee (Clay Works Etc) r26 Robin Rd (RB)
Meeks Lora studt r500 Ridge Rd (FH)
Meeks Wm F (Cath) chem slsmn (Nyc) h500 Ridge Rd (FH)
Meetze Gertrude R (Wid Roger) retd h48 Monmouth St
Megilli Joseph kitchen wkr r101 Wallace St
Mego Wm A brake mech Firestone Stores r40 Shrewsbury Av
Mehlborn H J pres Abalene Fumigating & Exterminating Co r276 Wall St (E)
Meimre Valve h8 Maple Av Apt 2a
Meise Melinda emp Plaza Luncheonette r92 Mc Laren St
Meise Richd N (Susan) car appraiser Travelers Inc (Parelin NJ) h92 Mc Laren St
Meisenbacher W r60 Wallace St
Melaci Anthony r8 N Bridge Av
Melina Jewelers (Saverio Melina) 76 Broad St
Melina Joseph retd h106 Leonard St
Melina Louise (Wid Salvatore) retd h108 Catherine St
Melina Richd studt r65 N Bridge Av
Melina Saverio (Mary) (Melina Jewelers) h65 N Bridge Av
Mellaci John r20 Forman St (FH)
Mellaci Louis (Mary) custdn F H Bd Of Educ h20 Forman St (FH)
Mellaci Salvatore (Anita) lab Crate's Beverages h8 N Bridge Av
Mellichamp James W chem F M h28 Riverside Av Apt 7m
Mello Mary (Wid Emanuel) retd h16 Hudson Av
Melser Alvin W (Lita) dentist 181 River Rd h30 N Prospect Av

C. W. GRIMMER & SONS, Inc.
EST. 1927
Steel Fabricators
Fire Escapes - Ornamental Iron Work
Burglar Guards - Metal Work
75 Gilbert St. Tel. 741-2189 — 741-9294 New Shrewsbury, N.J. 07701

Who Sells It?
Is Answered by the Classified Business Lists in this Directory

Meltzoff Annie L studt r128 Grange Av (FH)
Meltzoff Sarah r128 Grange Av (FH)
Meltzoff Stanley (Alice F) artist 128 Grange Av (FH) h128 Grange Av (FH)
Melvin Clarence (Mary) opr Midland Glass h36 W Sunset Av
Melvin Edw (Nettie P) mtcemn Garden Mtce h136 Montgomery Ter
Memmiola Gloria ofc wkr Labriola Motors rEatontown NJ
Mendelson Andrea studt r6 Westwood Rd (LS)
Mendelson Sidney (Gail) pres Sid's Bootery h6 Westwood Rd (LS)
Meneses Lourdes r95 Linden Pl
Meneses Romuolo P (Maria) emp N J Bell (Shewsbury N J) h95 Linden Pl
Menien Dorothea retd h40 Riverside Av Apt 8c
Menist Cynthia Mrs speech pathologist Childrens Physchiatic Center r6 Laurie La (LS)
Menist David B (Cynthia) elec eng Bell Labys (H) h6 Laurie La (LS)
Menna Albert (Mary Ann M) (West Bergen Mkt) h25 Branch Av
Menna Charles (Rose) retd r321 Broad St
Menna Ennio (Evelina) prsr Century Sportswear (LB) h17 Foxhill Dr (LS)
Menna Gerald V (Phyllis T) (Trufolo-Menna Agcy) h321 Broad St
Menna John USA r25 Branch Av
Menna John (Mary) h91 Hudson Av
Menna Linda studt r25 Branch Av
Menna Michl J (Sue B) slsmn h195 3d St (FH)
Menna Pasquale studt r17 Foxhill Dr (LS)
Menna Peter G studt r27 Garfield Pl
Menna Thos (Josephine D) slsmn W Bergen Mkt h27 Garfield Pl
Menzzopane Joseph P (Elinor A) retd h33 John St
Mercedes-Benz (Richd Brann) sls 100 Oceanport Av (LS)
Meredith Joan E retd h321 Spring St Apt 26
Merendi Leida (Wid Johannes) retd h75 Chestnut St (FH)
Merigold Ronald r15 Leighton Pl
Merlo Ann (Flower Cart) rAvon N J
Mernick David S studt r33 Tyson Dr (FH)
Mernick Edith (Wid Wm V) h33 Tyson Dr (FH)
Merri Makers Catering Service (Laura Rudolph) 159 Monmouth St
Merrigan Jane tech Hosp Picture Serv r2 Gold St
Merrill F Gordon (Lola S) elec eng Bell Labys h43 Linden Dr (FH)
Merrill Geo J Mrs retd h283 Spring St Apt 5b
Merrill Jane r283 Spring St Apt 5b
Merritt Alf (Betty) sys analyst E A I (WLB) h667 Prospect Av (LS)
Merritt Lawn Mower Shop (Joseph E Kinsella) 24 Mechanic St
Merritt Lewis L (Johanna A) retd h42 Spring St
Mertz John retd h40 Riverside Av Apt 8q
Mertz Thos J (Loretta) driver-slsmn Lawes Coal h541 Branch Av (LS)
Meseroll Harold D (Margt T) slsmn Bond Bread (Edsion NJ) h208 River Rd
Meshenberg Herman M (Diane C) exec dir Cong Bnai Israel h124 Branch Av
Messler Warren retd h666 Branch Av (LS)
Messmer Cath opr N J Bell h18 Wallace St Apt 7
Messner Gene counselor N J Rehab Comn rRidgefield
Methot Helen Mrs recpt Frank T Dougherty rEatontown NJ
Metropole Geo (Helen) h75 Prospect Av
Metropolitan Life Insurance Co John L Cannella Mgr 12 Reckless Pl
Metskus Edw G (Marie) plmb h13 Wikoff Pl
Metz Robt L h28 Riverside Av Apt 4j
Metzgar D V retd h69 W Front St
Metzger H O h335 Broad St Apt 29
Metzler Joseph retd h51 Washington St
Metzler Lee (Lee Deux Art Studio) h799 River Rd (FH)

SEABOARD SERVICE
GENERAL MOTORS DELCO-HEAT
ICE—FUEL OIL
Oil Burner Sales — 24 Hour Service
400 Broadway, Long Branch, N.J. 07740 Tel. (201) 741-0248

Metzler P h28 Riverside Av Apt 9l
Meyer See Also Meyers And Myers
Meyer Carl H (Patricia) mech Wycoff (RB) h197 Hunting La (FH)
Meyer Charles F Jr (Lucia T) tool mkr Kessler Ellis h56 Parker Av (FH)
Meyer Charles H retd r91 1st St (FH)
Meyer Eliz r174 Little Silver Pt Rd (LS)
Meyer Helen D admn asst Boro Bd Of Educ rKeyport NJ
Meyer Innis A ofc sec Fair Haven Yacht Wks h23 Katherine St (FH)
Meyer John (Mae) dispr PRR h185 3d St (FH)
Meyer Karl H (Betty J) aud Met Life Ins h174 Little Silver Pt Rd (LS)
Meyer Maurice III (Irma) member N Y Stock Exch (NYC) h124 Lewis La (FH) (NYC)
Meyer Richd C studt r174 Little Silver Pt Rd (LS)
Meyer Robt H (Sara D) slsmn (Nyc) h10 S Woodland Dr (FH)
Meyer Venius slswn Redden Agcy rN Shrewsbury
Meyer Wm G (Dorine E) emp Keyport Mtce (M) h11 Colonial Ct (FH)
Meyers Clifford W (Rosalyn) elec eng Bell Laby h17 Amelia Cir (LS)
Meyers Hulda Mrs retd h75 Monmouth St
Meyers John (Linda) tchr Long Branch NJ h482 Branch Av (LS)
Meyers Linda tchr Long Branch NJ r482 Branch Av (LS)
Meyers Saml T retd h122 Riverside Av Apt 6a
Meyers Sophye dist mgr Aetna Life & Casualty rMiddletown NJ
Micale Anthony J (70 East Opthalmology) rInterlaken
Michael Donald studt r235 Broad St
Michael Rollo A Rev (Margt) pastor United Meth Ch h235 Broad St
Michael's Building 8 Maple Av
Michaels Dean J (Diedre) h935 River Rd (FH)
Michel Edwin J (Evelyn M) v-pres Municipal Bond Inc (NYC) h10 Rivers Edge Dr (LS)
Michel Richd A studt r10 Rivers Edge Dr (LS)
Michel Robt M studt r10 Rivers Edge Dr (LS)
Mickey's Super Duper (Michl Silvers) sandwich shop 19 W Front St
Mid's Beauty Shoppe (Mildred Moore) 90 W Front St
Middleton Flora L (Wid Geo E) retd h21 Alden Ter (LS)
Migliaccio Anthony (Viola) prsr Adam Bros h108 Harding Rd
Migliaccio Fred studt r108 Harding Rd
Migliaccio Viola asst Hosp Picutre Serv r108 Harding Rd
Mihlon Lawrence F (Ann) councilmn Boro Of L S h11 Hasler La (LS)
Mikeshock Sophie (Wid Jos) retd r113 Woodbine Av (LS)
Miknich Gerald D (Shirley E) mgr US Industrial Chem h31 Circle La (LS)
Mikulchik John (Katie N) retd h21 2d St (FH)
Mikulka Karen Mrs asst J Henry O'Hern Jr rMatawan
Milan E h239 Spring St Apt D8
Milano Alf (Marie) h138 Bodman Pl Apt 18
Milano Baptist J retd r47 Washington St
Miles John P (Erika) dept supvr Bamberger's (E) h236 Newman Springs Rd
Miles Rose B Mrs (Heritage Liquors) r27 Highland Av
Miles Sydney (Rose) (Heritage Liquors) h31 Highland Av
Miletti Vincent A ins 103 E Front St r28 Riverside Av Apt 4n
Milios Nick (Cath) retd h66 Oakland St
Mill-Lee Cleaners (Le Roy Jones) 106 Shrewsbury Av
Millar Edwin N h25 Rustic Ter (LS)

REALTOR®
John F. Anderson Agency
REAL ESTATE
MEMBER MULTIPLE LISTING SERVICES
636 RIVER ROAD, FAIR HAVEN, N. J. 07701
TEL. 201 - 741-4477
2780 HWY. 35 HAZLET, N. J. 07730
TEL. 739-1515

Where To Buy?
Consult the Classified Business Lists In This Directory

Millburn Frank W (Thelma M) supt Riverside Gardens Apartments h50 W Front St
Miller Ada M (Wid Louis H) retd h49 Jackson St (FH)

MILLER ALBERT S SHOE CO (Edward G Strohmenger, Roscoe W Angle), Shoe Store, Friendly Service, Established 1846—Featuring Name Brands—Doctors Prescriptions Carefully Filled 18 Broad St (07701), Tel 741-1264 (See Index To Advertisers)

Miller Arth carp h95 Leighton Av
Miller Audrey studt r73 Briarwood Rd (FH)
Miller Barbara Mrs r166 Catherine St
Miller Bessie H h132 Montgomery Ter
Miller Charles E (Alma W) retd h95 E Front St
Miller Charles E (Madelyn) electronic eng Coles h57 John St
Miller Charles H archt B Kellenyi-Archt rMonmouth Beach NJ
Miller Charles L phys 119 Maple Av rMiddletown NJ
Miller Donna L tchr r19 Beekman Pl (FH)
Miller Dorothy h31 Oakland St
Miller Ernest E Jr (Hellon) emp FM h293 Spring St Apt A
Miller Frank L (Margt A) asst mgr Natl Lead (Sayreville) h61 Winding Way (LS)
Miller Harland L Jr (Mary L) pres Volume Co h164 Buttonwood Dr (FH)
Miller Henry (Helen) h65 Laurel Dr (LS)
Miller J Matilda (Wid Eleazer) retd h561 River Rd (FH)
Miller Jake lab Boro Sanitation Dept h166 Catherine St
Miller James counselor NJ Rehabilitation Comn rLeaside Park NJ
Miller James (Vivian V) retd h109 W Bergen Pl
Miller Jeffery S (Nancy) emp Natl Newk & Essex h87 Woodbine Av (LS)
Miller John H III (Lora E) banker Chemical Bk h11 Sunnycrest Ct (LS)
Miller Joseph H (Mattie A) floor waxer h257 W Bergen Pl
Miller Kenneth L (Alice L) carp h132 Ridge Rd (FH)
Miller Larry mgr Riverside Exxon Servicenter rMiddletown NJ
Miller Leon (Evelyn R) elec eng FM h180 S Queens Dr (LS)
Miller Leonard h321 Spring St Apt 20
Miller Lois V clk FM r49 Jackson St (FH)
Miller Louis D (Lenore) pharm Bradley Beach h12 Garden Rd (LS)
Miller Malcolm R (Marie) (Dentech Laby's) h21 Waverly Pl
Miller Malrina Mrs h84 Cedar Av (FH)
Miller Marsha Mrs h71 Linden Pl
Miller Paul (Sheldon Card Shop) rMonmouth NJ
Miller Raymond J (Irene G) (Fair Haven Esso Sta) h73 Briarwood Rd (FH)
Miller Raymond M studt r73 Briarwood Rd (FH)
Miller Reba S (Wid Robt H) retd h40 Pinckney Rd Apt B
Miller Richd retd h122 Riverside Av Apt 6c
Miller Robt F (Edna D) technical wrtr US Signal Corp (FM) h19 Beekman Pl (FH)
Miller Robt F Jr photog r19 Beekman Pl (FH)
Miller Robin r164 Buttonwood Dr (FH)
Miller Roy J (Lois A) chem Natl Lead (SA) h33 Winding Way (LS)
Miller Spencer C (Janet B) ins broker John F Curry Agcy (NYC) h834 River Rd (FH)
Miller Spencer D (Rachel M) retd h232 Spring St
Miller Tracy r164 Buttonwood Dr (FH)
Miller Virginia h41 2d St (FH)
Miller Virginia H Mrs domestic Bosner's h74 Linden Pl
Miller Walter h259 S Pearl St
Miller Wm studt r95 Leighton Av

Miller Wm H (Helen A) retd h18 Broad St
Millerton Rugs Inc Lewis S Goldfarb Pres Mrs Elaine Goldfarb Sec-Treas 130 Broad St
Millie's House Of Charm (Mildred Baird) beauty shop 31 E Sunset Av
Milligan J David (Anne) mech eng (Nyc) h650 Prospect Av (LS)
Milligan Nancy studt r650 Prospect Av (LS)
Mills Charles D (Gladys I) retd h7 Manson Pl (LS)
Mills Denis h301 Spring St Apt 6
Mills E F h26 Manor Dr
Mills Insurance Agency (Lawrence F Mills) 43 W Front St Rm 19
Mills Lawrence (Joan) tech F M h23 Laurel Dr (LS)
Mills Lawrence F (Mills Ins Agcy) rLittle Silver NJ
Mills Martha h99 Grange Av (FH)
Mills Matthew (Ruth D) retd h294 Shrewsbury Av
Millward Harold B chairmn bd Savings & Loan Assn rMiddletown
Milor Air Conditioning Martin Indursky Pres 18 Fairview Av (LS)
Miltenberger Henry S (Eliz M) bldr h636 Little Silver Pt Rd (LS)
Minchella Matilda supvr Curvon Corp (NS) h51 Forman St (FH)
Mindnich Jerome W (Carolyn Y) asst v-pres Bank Of New York (NYC) h420 River Rd (FH)
Mindnich Paul C (Cath) broker Curbson Co h4 Hasler La (LS)
Mine Viola (Wid Geo A) retd h164 Manor Dr
Minear Edw L (Rosemary) ofcr Red Bank Boro Of Consumer Affairs h14 Lake Av (FH)
Miner Harvey (Ethel J) (Miner Supply Co) h14 Oakes Rd (LS)
Miner Supply Co (Harvey Miner) plmb sups 129 W Front St
Minery Wm (M&W Gulf Serv) r8 W Roosevelt Cir
Ming A h18 Newman Springs Rd
Mink Charles W Jr (Eleanor) acct (Nyc) h169 Park Rd (FH)
Minnie's Plant Shop (Miriam Falk) 30 Monmouth St
Minton David r29 Spring St
Minton Elsie exec sec C A I (LB) h71 Laurel Dr (LS)
Minton Geo retd r131 Hudson Av
Minton Hilma r71 Laurel Dr (LS)
Minton John C studt r29 Spring St
Minton Malcolm E (Olive M) clk NJ Natural Gas h26 Tower Hill Av
Minton Marjorie (Wid Robt H) h685 River Rd (FH)
Minton Russell member Boro F H Bd Of Recreation
Minton Russell H (Evelyn C) retd h61 Church St (FH)
Minton Russell P (Frances L) asmblr Bendix h29 Spring St
Minton Warren (Cora M) retd h60 Williams St
Mione Frank v-pres H&M Dress & Sportswear Corp r15 Copperfield Ct (E)
Miraglia Jean mgr State Of N J Dept Of Labor & Ind rNavasink River Rd
Misan Mary emp Bell Labys h239 Spring St Apt E3
Mischler Frances H (Red Bank Health Foods) rLittle Silver NJ
Mischler Sherman (Frances) blding & ground dir Mon College (WLB) h31 Alwin Ter (LS)
Misklow Joseph A (Teresa) guide dir L B High Sch h302 Prospect Av (LS)
Mister Paperback S Van Vechten Jr Pres Mrs A G Van Vechten Sec- Treas books ret 16 Monmouth St
Mitchell Anna N (Wid Elmer R) h43 Linden Pl
Mitchell Chauncey L III (Alice) sls eng Premier Mill h93 Battin Rd (FH)
Mitchell Claude W emp Lily-Tulip Co (Holmdel) h40 Worthley St
Mitchell E F h239 Spring St Apt C3
Mitchell Edw (Gen) plmbr h119 Lake Av (FH)
Mitchell Florence retd h40 Riverside Av Apt 9i
Mitchell Frances S (Wid Elmer R Jr) retd h43 Linden Pl
Mitchell Frank E (Helen W) retd h8 1st St (FH)
Mitchell Jean C retd h78 W Front St

J. J. KING TIRE CO.
OVER 23 YEARS EXPERIENCE
Quality Tires - Passenger Cars and Foreign Cars
Truck Fleets - Road Service
62 West Bergen Place (07701) Tel. 741-4604 — 741-4654

More goods are bought and sold through the Classified Business Lists of the Directory than by any other medium on earth.

Mitchell Jean D slswn Crowell Real Est Agcy r (R)
Mitchell Lena h216 W Bergen Pl
Mitchell Michl studt r119 Lake Av (FH)
Mitchell Robt J (Eleanor) mech eng Electro-Impulse h144 Fair Haven Rd (FH)
Mitchell Tom studt r119 Lake Av (FH)
Mitton Allen (Caboose Bar) rPine Brook NJ
Moele Richd F (Emma) constn wkr h41 Jackson St (FH)
Moeller Anne B tchr r288 Prospect Av (LS)
Moeller Augusta (Wid Charles) retd h715 River Rd (FH)
Moeller Charles (Frances) economist Met Life h288 Prospect Av (LS)
Moerkirk Dianne r512 River Rd (FH)
Moffett Barbara h46 Hubbard Pk
Mohair A h8 Mc Laren St
Mohr See Also Moore
Mohr Louise M (Wid Nik) r66 Elm Pl
Mohr Marie D clk State Dept Of Labor & Industries r20 White St (S)
Mokler Helen M (Wid Wm G) retd h101 Wallace St
Molinelli John J (Mary B) emp Bell Laby (H) h9 Daniel Dr (LS)
Moll Arth Jr asst mgr Fogging Unlimited rKeansburg N J
Moller Franz F mach Bell Labys (Holmdel) h148 Newman Springs Rd
Molloy Cornelius (Marie) emp Esso Standard Oil h85 Riverside Av
MOLLY PITCHER INN & MOTEL Frank J Monica General Manager, Dining Room And Cocktail Lounge, Table D'Hote And A La Carte Meals, 110 Rooms, Fireproof, Air Conditioned, Color TV, Modern Pool, Banquet And Conference Facilities, Ample Parking, Route 35 (07701), Tel 747-2500 (See Index To Advertisers)
Molly Pitcher Village Sam Lamazzo Supt apts 1 Molly Pitcher Village Ct
Molly Pitcher Village Apts 181 Branch Av
Moloney James P (Glada B) sls mgr Mut Benefit Ins (Newark) h164 Ridge Rd (FH)
Molvihill Jeanne sec Wise Wise & Blankenhorn rWoodbridge NJ
Molzer Felix F (Jeanette B) dir Monmouth Conservatory Of Music h2 Cross St (LS)
Monachello Cyril J (Patricia) plmb Monty Plmb & Htg h9 Mc Laren St
Monaghan Geo T (Doris) tchr Neptune Bd Educ h54 Madison Av
Monaghan John F exec dir Assn For Retarded Children rElboron N J
Monahan Emmett A Rev pastor St James Roman Catholic Ch r94 Broad St
Monck Edw B h122 Riverside Av Apt 1c
Moncrief John L (Marion B) eng FM h106 Park Av (FH)
Mond Alan S studt r49 Brook Av (LS)
Mond Leon (Estelle) elec eng h49 Brook Av (LS)
Mond Terry studt r49 Brook Av (LS)
Monetti Jena mach opr L B Dress Fcty r17 Branch Av
Monica Frank J mgr Molly Pitcher Inn h28 Riverside Av Apt 4k
Monico Cynthia R Mrs admn Red Bank Convalescent Center rElbron N J
Monier David L (Deborah B) (Lock Stock & Barrel) h525 Little Silver Pt Rd (LS)
Monk Everett W sec Boro Bd Of Educ rMt Holly NJ
Monmouth Animal Hospital (Robt C Nelson) 107 Oceanport Av (LS)
Monmouth Apartments 16 W Front St
Monmouth Boat Club 22 W Union St
Monmouth Chevron Service Station (Frank M Torra) 153 Monmouth St
Monmouth Cigar And Stationery Store (Maria Kershenbaum) 2 Monmouth St
Monmouth Co Unit N J Assoc For Rtdd Chldrn Inc W Roy Cowan Assoc Exec Dir 16 Spring St

MONMOUTH COLLECTION SYSTEMS W A Lenndorff Manager, 210 Broadway (Long Branch, NJ 07740) Tel 229-6040
Monmouth Conservatory Of Music Felix F Molzer Dir 2 Cross St (LS)
MONMOUTH CONSOLIDATED WATER CO J James Barr Vice-President- General Manager, W J Chippeaux Manager In Charge Of Shrewsbury Office, 661 Shrewsbury Av (Shrewsbury 07701) Tel 842-6900 (See Index To Advertisers)
Monmouth County Christian Womens Club 88 Riverside Av

MONMOUTH COUNTY LIBRARY

J H LIVINGSTON JR, DIRECTOR
HEADQUARTERS
25 BROAD ST
FREEHOLD, N J (07728)
TELEPHONE 431-4000
BRANCHES
ALLENTOWN
MAIN ST (ALLENTOWN; 08501)
TELEPHONE (609) 259-7565
EASTERN BRANCH
RT 35 (SHREWSBURY; 07701)
TELEPHONE 842-5995
HAZLET
319 MIDDLE ROAD (HAZLET; 07730)
TELEPHONE 264-7164
HOLMDEL
HOLMDEL ROAD (HOLMDEL; 07733)
TELEPHONE 946-4118
MARLBORO LIBRARY
HIGHWAY 79 (WICKATUNK 07765)
TELEPHONE 946-2766
OCEANPORT
MONMOUTH RD AND MYRTLE BLVD (OCEANPORT; 07757)
TELEPHONE 229-2626
TOWNSHIP OF OCEAN
DEAL ROAD (OAKHURST; 07755)
TELEPHONE 531-5092
WALL TOWNSHIP
CIRCLE PLAZA SHOPPING CENTER (MANASQUAN; 08736)
TELEPHONE 223-0829

Monmouth County National Bank The (Br) Frank E Crawford V-Pres-Br Mgr 53 Broad St

MONMOUTH—COUNTY OF
CLERK Benjamin H Danskin County Clk, Harold E Rue Deputy County Clk, Hall Of Records, Main St (Freehold; 07728), Tel 462-1940
MENTAL HEALTH BOARD John Carman Admn, 16 Spring St Tel 842-5653
ORGANIZATION FOR SOCIAL SERVICE, Phyllis Brown Exec Dir, 141 Bodman Pl Rm 321, Tel 747-1204

Monmouth Liquor (Irving Levine) 168 E Newman Springs Rd
Monmouth Meats (Steph W Noglows) 110 Monmouth St
Monmouth Meats (Paul Noglows) 90 Oceanport Av (LS)

MONMOUTH MEDICAL CENTER

FELIX M PILLA, ADMINISTRATOR
ROBERT C STANLEY JR, PRESIDENT
GEORGE V COE JR, VICE-PRESIDENT
HAROLD W SCOTT, SECRETARY
E MURRAY TOOD, TREASURER
300 SECOND AVENUE

MONMOUTH MEDICAL CENTER—CONTD
LONG BRANCH, N J (07740)
TELEPHONE
222-5200

Monmouth Mental Health Assoc Carolyn Kasky Dir 16 Spring St
Monmouth O B-Gyn (Geo Massell Harvey L Marcellus & Gordon R Smith) phys 70 E Front St
Monmouth Pediatric Group 43 W Front St Rm 7

MONMOUTH SAVINGS AND LOAN ASSOCIATION

OFFICERS
HAROLD B MILLWARD
CHAIRMAN OF THE BOARD
WILLIAM E HOLLOMAN
PRESIDENT
RUTH RUSKIN
VICE-PRESIDENT AND SECRETARY
ROBERT J TUTTY
TREASURER
BRUCE LONGFIELD, ASSISTANT SECRETARY
JOSEPH J RICHARDSON
ASSISTANT SECRETARY
JOHN HOOPER III
ASSISTANT SECRETARY
WILDA VAN WAGENEN
ASSISTANT TREASURER
MARGARET M BOGART
ASSISTANT TREASURER
VICTORIA STOBLE
ASSISTANT TREASURER
PARSONS CANOZA BLAIRE WARREN
COUNSEL
FREDERICK E LOMBARD
CLOSING ATTORNEY
DIRECTORS
JAMES H ANDERSON
PRESIDENT ANDERSON BROS INC
FRANK F BLAISDELL
PRESIDENT BLAISDELL LUMBER CO
WILLIAM A FLUHR
PRESIDENT W A FLUHR INC
C RANDOLPH HEUSER
PARTNER HEUSER AND HEUSER
WILLIAM E HOLLOMAN
PRESIDENT
DONALD C HEMBLING
PRESIDENT CHAS B HEMBLING & SON
WILLIAM H HINTELMANN JR
PARTNER WILLIAM H HINTELMAN
HAROLD B MILLWARD
CHAIRMAN OF THE BOARD
THEODORE D PARSONS
PARTNER-PARSONS, CANZONA, BLAIR & WARREN
JOHN H WORTH
N J BELL TELEPHONE CO
BROAD STREET AND BERGEN PLACE
RED BANK, N J (07701)
TELEPHONE 741-3700
FAIR HAVEN OFFICE
RIVER RD

MONMOUTH SAVINGS AND LOAN ASSOCIATION—CONTD
TELEPHONE 741-1880
MATAWAN TOWNSHIP OFFICE
HIGHWAY NO 34
TELEPHONE 383-4800
(See Index To Advertisers)

Monmouth Signs (Geo Goerl) 93 W Bergen Pl
Monmouth Stamp L Coin Shop (Irving Carol & Wesley A Crozier) 39 Monmouth St
Monmouth Wallpaper & Paint Co Inc James A Butler Mgr 20 White St
Monmouth Work Shop Inc Peter Scoles Exec Dir physical rehabilitation center 134 Pearl St
MONMOUTH WORLD TRAVEL (Robert A O'Neil) Professional Travel Personnel Serving All Your Travel Needs, Representing All Airlines, Steamship Companies And Hotels And Never A Charge For Our Services, 60 Monmouth St (07701) Tel 842-5500
Monroe Blanche E (Wid Edw) retd h256 W Bergen Pl
Monroe Elmer constn wkr h102 Linden Pl
Montague James III mtcemn Labriola Motors
Montanino Antoinette bkpr Blue Diamond Bar r126 Monmouth
Montanino Michl (Antoinette) bartndr Blue Diamond h126 Monmouth St
Montanino Richd studt r126 Monmouth St
Montano Anna Mrs h18 Evergreen Ter
Monteforte Frank L (Carolyn) (Phys Therapist Serv) rWest Long Branch NJ
Monteiro Agustino (Eola) ship wkr Keystone Shipping (Phil Pa) h19 Clinton Pl
Montessori Academy Mary Guarriello Admn nursery & elementary sch 36 Birch Av (LS)
Montgomery Carolyn J studt r118 Hillcrest Rd (FH)
Montgomery H Bruce (Shirley) adv Kenyon & Eckhardt (NYC) h615 Little Silver Pt Rd (LS)
Montgomery John N (Mabel M) eng FM h118 Hillcrest Rd (FH)
Montgomery Lawyer L (Louise) lab Boro Sanitation Dept h4 Tilton Av
Montgomery Nancy retd h239 Spring St Apt C16
Montgomery Wm (Susan) h111 Silverton Av (LS)
Montigny Myrl med asst Robt Oherhand rNeptune NJ
Montigros Edw J (Jean) aide FM h78 Tower Hill Av
Montigros Patricia nurs N Y Univ Hosp (NYC) r78 Tower Hill Av
Montserrat Robt retd h50 W Front St Apt 1a
Moody James H studt h117 Lewis La (FH)
Moody Norman F (Mary E) v-pres Paul Stafford Assoc h117 Lewis La (FH)
Moody Peter C (Jane W) asst dir Genl Cable h500 Little Silver Pt Rd (LS)
Moody Susan J studt r117 Lewis La (FH)
Moody's Shoe Repair Shop (Paul Amorello) 11 Mechanic St
Moog Thos (Eliz) (The Cutlass Shop) h205 Fair Haven Rd (FH)
Mooney Edger B Jr pres-dir L S Racquet Club rRumson NJ
Moony Annie (Wid Harrison) retd r113 River St
Moore See Also Mohr
Moore Belva h27 W Sunset Av
Moore Belva Mrs h265 Leighton Av
Moore C Walton (Eliz M) asst purch agt J H Kelly Co h316 White Rd (LS)
Moore Charles (Marta) acct FM h118 Rumson Rd (LS)
Moore Clarence (Ancient Mariner Ii) rEatontown NJ
Moore Edw mech Ed Von Kattengell Inc rMiddletown

Moore Everett plmb Central Jersey Plmb & Htg rRear 141 W Bergen Pl
Moore Fanny h4 Evergreen Ter
Moore Frank (Harriet) lwyr Eatontown NJ h14 Holly Tree La (LS)
Moore Frank G (Nora) retd h20 E Sunset Av
Moore Harold F (Maureen D) driver Muccio Wrecking Contrs (Farmingdale) h385 Prospect Av (LS)
Moore Harriet L retd h322 White Rd (LS)
Moore Helen r20 E Sunset Av
Moore Helen Mrs h116 W Bergen Pl
Moore Ivory domestic wkr r307 Shrewsbury Av
Moore Jane h49 Drummond Av
Moore John C Jr (Virginia C) supvr instr FM h44 Waverly Pl
Moore L h23 Carmen Pl
Moore Larry W driver J H Kelly Co r316 White Rd (LS)
Moore Lester A (Savemore Inc) r45 Leroy Pl
Moore Lorraine studt r265 Leighton Av
Moore Mildred (Mid's Beauty Shoppe) h90 W Front St
Moore Mildred L retd r322 White Rd (LS)
Moore R M h167 S Bridge Av
Moore Raymond policemn R B h223 Leighton Av
Moore Robbin r84 Lewis La (FH)
Moore Robt B (Patricia H) eng Bell Laby h84 Lewis La (FH)
Moore Robt W (Glenda O) emp Ecolein Association Of Inn Keepers (Rumsom) h6 Mc Laren St
Moore Ruth laby tech Hosp Picture Serv r167 S Bridge (FH)
Moore Stanley D h30 Madison Av
Moore Theo D (Marguerite T) retd h70 Peters Pl
Moore Wm studt r265 Leighton Av
Moore Wm H Jr (Roberta) tchr (Keyport Nj) h59 Laurel Dr (LS)
Moore Woodrow (Fannie) retd hRear 141 W Bergen Pl
Moorgrass Margt A Mrs retd h29 Evergreen Ter
Moose Lodge No 2042 7 Broad St
Mora Accordi r210 Shrewsbury Av
Mora Charles (Nellie) acct Lamson Co (NYC) h39 Jackson St (FH)
Mora Joseph h141 Shrewsbury Av
Mora Moses (Awinda) cook River Hse h210 Shrewsbury Av
Moraites Nick (Nick's Serv Cntr) rBricktown NJ
Morales Louis (Edes) emp Pearson h148 Monmouth St
Moraller Charles E retd h46 Manor Dr
Moraller Charles E Jr (Dorothy D) (Standard Awning Co) rShrewsbury
Moraller Richd K (Doris E) tel switchmn Bell Tel h267 Oxford Av (FH)
Moran Edw F (Ann) mech Lawes h205 E Bergen Pl
Moran Edw R (Josephine G) horse trainer h12 Horace Pl
Moran Eliz S h38 Pinckney Rd Apt A
Moran Frank S Jr (Beverly M) dentist 120 Fair Haven Rd (FH) h33 S Woodland Dr (FH)
Moran Richd E (Joan D) carrier PO h182 Oxford Av (FH)
Morano T h28 Riverside Av
Morey La Rue Cleaners Raymond Enderlin Mgr 582 River Rd (FH)
Morey La Rue Laundry Co Eliz Cassidy Mgr 523 Prospect Av (LS)
Morfit Anne W (Wid Clarence) asst Hosp Picture Serv h35 Woodland Dr (FH)
Morfit John studt r35 Woodland Dr (FH)
Morford Alberta B (Wid Harry) retd h306 Branch Av (LS)
Morford Ida (Wid Janes P) retd h40 Pinckney Rd Apt A
Morford Tace R Mrs h72 Riverside Av Apt 49
Morgan Atymas A (Wid Henry L) member Boro Bd Of Local Assistance h65 W Sunset Av
Morgan Carol studt r186 Lake Av (FH)
Morgan Eliz studt r186 Lake Av (FH)

Morgan Geo H (Kath J) sls rep h186 Lake Av (FH)
Morgan J Spencer (Diana D) sls rep St Regis Paper (NYC) h14 Silverton Av (LS)
Morgan Jerry J h1 Hendrickson Pl (FH)
Morgan John A mgt trainee Mainstay Fed Sav & Loan Assn rBranch Av
Morgan Mary K studt r186 Lake Av (FH)
Morgan Sharon r186 Lake Av (FH)
Morgovsky B S Laboratory (Bert S Morgovsky) hosp supplies 56 Leonard St
Morgovsky Bert S (Esther) (Economy Drug Store) h165 Shrewsbury Av
Mori Mary (Wid Jos) retd h13 Winfield Dr (LS)
Morin Helen Mrs clk Maurice Schwartz Mtrs h66 Riverside Av Apt 37
Morrell Charles (Elsie W) h447 Prospect Av (LS)
Morrill Meyer real est 60 Broad St Rm 14 h161 Manor Dr
Morris Arth R (Marion A) retd h433 Spring St (LS)
Morris Bessie (Wid Geo) retd r19 Carriage House La (LS)
Morris Claude W v-pres Carpenter's Union Local No 2250 rBelmar NJ
Morris Earl L (Doris) tchr FM h21 Buena Pl
Morris Geneva T retd h10 Mechanic St
Morris Howard E h492 River Rd (FH)
Morris Irene (Wid Max B) (Morris Plate Glass) rRumson NJ
Morris Isabella retd r40 Riverside Av Apt 7h
Morris J B h243 Shrewsbury Av
Morris John C (Morris & West) r67 River Av (Mon Beach)
Morris Mary retd h74 Mechanic St Apt D
Morris Mary domestic F M r323 Shrewsbury Av
Morris Melvin M (Rose) retd h395 Prospect Av (LS)
Morris Phillip L (Geraldine M) (Harding Road Chevron Serv) r821 Broad St (S)
MORRIS PLATE GLASS CO (Irene Morris), Stephen A Gallop Manager, Glass Of Every Description, Wholesale And Retail Service And Satisfaction, Authorized Insurance Replacement, Auto Glass Installed While You Wait 10-16 Maple Av (07701), Tel 741-1063
Morris Richd J h239 Spring St Apt E7
Morris Richd J analyst TM r81 W Westside Av
Morris Robt sr parole ofcr N J Bur Of Parole rSilverton N J
Morris Robt D h28 Park La (FH)
Morris Rodger A motel mgr r433 Spring St (LS)
Morris Rose A v-pres-sec-treas Richard's Sch Of Beauty Culture rLong Branch NJ
Morris Steph h127 Manor Dr
Morris Walter D (Grace) retd h33 Waverly Pl
Morris & West (John C Morris Richd P West) cons engs 196 Broad St
Morris Wm Jr (Mary) h9 N Sunnycrest Dr (LS)
Morrisey Charles h185 Cambridge Av (FH)
Morrison Christina (Wid Thos) retd h87 E Front St
Morrison Jean dental hygienist Bertram Feinswog r90 Hendrickson Pl (FH)
Morrison K h105 Locust Av Apt 38
Morrison Thos Jr (E Jean) sls mgr Econopal Of Marlboro h90 Hendrickson Pl (FH)
Morrison Thos B studt r90 Hendrickson Pl (FH)
Morrison Victoria P Mrs h108 Little Silver Pkwy (LS)
Morrow J h103 Manor Dr
Morse Jeanne studt r270 River Rd
Morse Norma asst Sylvester J Hecht rMiddletown Township NJ
Morse Robt S h239 Spring St Apt B15

Morse Virginia Mrs retd h270 River Rd
Morse Wm J (Jacqueline) real est slsmn Kirwan (N Shrew) h15 Parker Av (FH)
Morse Winifred S (Wid Edw S) retd h119 Willow St (FH)
Morson Emmett W (Isabelle W) mtcemn h70 Leighton Av
Morson Myron E (Victoria C) retd h11 Mount St
Morson Myron J clk Shop-Rite (Peaport N J) r11 Mount St
Mort's Corner-Ralph's Famous Inc Anthony Richichi Pres 7 E Front St
Mortensen John A (Darlene) exec slsmn Lowenstern (NYC) h10 Westwood Rd (LS)
Morton Eric E studt r77 Riverlawn Dr (FH)
Morton Ida (Wid Walter A) retd h56 Riverlawn Dr (FH)
Morton M h136 W Bergen Pl
Morton Paul S Jr exec v-pres Red Bank Ret Trade Board rOakhurst
Morton Philip P bgemn C R R Of NJ r214 W Bergen Pl
Morton Thos E (Gloria M) slsmn h77 Riverlawn Dr (FH)
Mosca Julius (Anna C) constn wkr Nero Constn h63 E Bergen Pl
Mosca Richd J tchr r63 E Bergen Pl
Moses Alma E member Boro Bd Of Educ r41 Drummond Av
Moses John F (Alma E) tchr Boro Bd Educ h41 Drummond Av
Mosher Wm (Red Bank Drapery Shop) rWellington Dr (NS)
Moskowitz Irving L (Belle S) (Red Bank Window Cln Co) (Middletown) h165 Harding Rd
Mosler Hilda B (Wid Thos A) retd h40 Riverside Av Apt 8e
Mosley Gail tchr L S Bd Of Educ rOceanport
Mosley Hirschel R Rev (Hilda) pastor Fisk Chapel African Methodist Epis Ch h38 Fisk St (FH)
Moss Theo J Jr (Margarite) clk PO h183 Hudson Av
Mota Raymond (Hilda) h73 Oakland St
Mote H J h327 River Rd
Motions Systems Inc (Wm Wolf) 607 River Rd (FH)
Motoreps Co Bernard B Sachs Pres mfrs rep 157 Broad St Rm 13
Motorola Inc Peter V Bellino Sr Rep 43 W Front St Rm 15
Mottershead Jean ofc sec Electrolux r33 Prince Pl (LS)
Mottershead Robt E (Eugenice) stock broker Mc Donnell & Co h33 Prince Pl (LS)
Mottershead Wanda retd h97 Silverton Av (LS)
Mottine Irene clk Parsons Canzona Blair & Warren r31 St Nicholas Pl
Mottine James S USA r31 St Nicholas Pl
Mottine John J (Irene) mech h31 St Nicholas Pl
Mottine John J Jr USA r31 St Nicholas Pl
Mount Anna P studt r48 Washington St
Mount Bertha M (Wid John E) retd h150 Church St (FH)
Mount C h27 Williams St
Mount Corlis h48 Washington St
Mount Dona mgr Intl Wig Center rAtlantic Highlands NJ
Mount Kenneth warden Carpenter's Union Local rNavesnik
Mount Madge E (Wid John H) retd h345 Broad St Apt 6
Mount Margt C h117 Manor Dr
Mount Thos (Lottie R) mason's hlpr FM h31 Rumson Pl (LS)
Mount Zion House Of Prayer Rev Mrs Virginia Wright Pastor 172 Catherine St
Movelle Jeanne studt r457 River Rd (FH)
Movelle John B (Eliz A) phys 457 River Rd (FH) h457 River Rd (FH)
Movelle Robt studt r457 River Rd (FH)
Moyers James bartndr Marine Bar r99 Prospect Av
Moynahan Agnes (Wid Frank) retd r60 Lake Av (FH)
Moynahan Frank installer Western Elec h60 Lake Av (FH)
Muah Douglas (Dianne) h42 Locust Av
Mucke Elsie M Mrs h36 Riverside Av Apt 203
Muckey Jon (Old World Furniture) r56 Allan Rd (R)

Muckle Richd Jr retd r25 Peters Pl
Mueller Henry (Anne) retd h40 Riverside Av Apt 5q
Mueller Olga (Wid Fred) retd h86 Prospect Av
Mueller Rolf K (Nancy J) chem eng Dupont h141 N Lovett Av (LS)
Muirhead A R h345 Broad St Apt 2
Muise R W h90 Lake Av (FH)
Mule Charles C (Jacqueline T) broker Mule Assocs h20 Queens Dr (LS)
Mulheren John A (Isabel A) h50 Irving Pl
Mullane Danl P (Julia A) security admn Loeb Rhodes Co (NY) h30 Spruce Dr (FH)
Mullane Julia A slswn Allaire Farrow Agency Inc
Mullane Kate studt r30 Spruce Dr (FH)
Mullane Michl studt h30 Spruce Dr (FH)
Mullaney Ann D h45 Spring Ter Apt B
Mullarney John K (Julia) lwyr Bell Labys h34 Hillcrest Rd (FH)
Mullegan Harriet opr Parsons Canzona Blair & Warren rMiddleton N J
Muller Alice M (Wid Charles T) retd h60 Chestnut St (FH)
Muller John (Pat) eng Bell Laby h129 Rumson Rd (LS)
Muller Margt E (Wid John C) retd h52 Lake Av (FH)
Mulligan Robt J (Maureen N) dist mgr NY Tel h9 Azalea Ct (LS)
Mulligan Thos J (Geraldine) asst credit mgr NY Times h26 Kings Rd (LS)
Mullin Robt E (Patrica) h55 Tower Hill Av
Mullins Harold studt r90 Buena Vista Av (FH)
Mullins Harold P (C Doris) slsmn H P Mullins Inc (NYC) h90 Buena Vista Av (FH)
Mullins Jack br mgr Investers Loan Corp rHazlett
Mullins Joe (Mary Jane) h42 Briarwood Rd (FH)
Mullins Patricia studt r90 Buena Vista Av (FH)
Mulroy Evone pres Coast Travel-East Inc rRumson NJ
Multi Sensory Productions Inc Murray Tulis Pres 332 Broad St
Mulvaney John J (Margt M) safety eng h22 Glen Pl (FH)
Mulvihill Anna B (Wid John P) retd h22 Church St (FH)
Mulvihill Ella W (Wid P J) retd r112 Rumson Rd (LS)
Mulvihill Jack r110 Rustic Ter (FH)
Mulvihill Jeanne C sec Wise Wise Wichmann r40 Harris Pk
Mulvihill John P Jr (Margt) ins 569 River Rd h110 Rustic Ter (FH)
Mulvihill Mary (Wid Patk) retd h36 Harding Rd
Mummert Donna studt r19 Grange Av (FH)
Mummert Marie A (Wid Donald) retd h19 Grange Av (FH)
Munch Mary A (Wid Carl T) h60 Spring St
Mundy Ralph (Jean E) h170 Park Rd (FH)
Municipal Parking Lot 36 Wallace St
Munley Mary clk Bell Labys h66 Riverside Av Apt 12
Munning Theresa studt r18 Wikoff Pl
Munnings Paul F studt r18 Wikoff Pl
Munnings Philip P (Eileen M) ins slsmn (Summit) h18 Wikoff Pl
Munsell Beatrice A retd r84 Washington St
Munson Agnes E (Wid Russell A) h183 Rumson Rd (LS)
Munson Cath (Wid Whitney K) retd h28 Pinckney Rd Apt D
Munson Robt studt r183 Rumson Rd (LS)
Muratore Donna beautician The Beauty Mark rAtlantic Highlands Ns
Murdico Angelo J (Delphine G) postal clk FM h364 Branch Av (LS)
Murdico Domenick F (Rose) retd h1 Evergreen Ter
Murdico Joseph (Lucy) meat merchandiser Food Fair (Linden) h278 Spring St
Murgio Paul (Noel) program sys E I S (Piscataway N J) h46 Woodbine Av (LS)
Murphy Anna C Mrs retd hRear 70 Harding Rd
Murphy Arth V Jr (Muriel) elev adj Otis Elev h175 Hudson Av
Murphy Augusta C (Wid John C) retd h23 Irving Pl

Murphy Barbara ofc sec Reusselle Cornwell Mausner Carotenuto rFair Haven NJ
Murphy Bernard P phys Holmdel NJ rHohmdel NJ
Murphy Beverly opr N J Bell r191 Silverside Av (LS)
Murphy Cath slswn Woolworths r70 Hance Rd (FH)
Murphy Cecile D h918 River Rd (FH)
Murphy Curtis Q (Ernestine E) member Boro Bd Of Educ h56 Bank St
Murphy Danl Jr (Danny's Italian Restr) rLittle Silver NJ
Murphy Eliz C retd r8 Laurelwood Dr (LS)
Murphy Frank J (Joan M) mach adj Lily-Tulip h136 Harrison Av (FH)
Murphy Geo (Eleanor) slsmn h191 Silverside Av (LS)
Murphy Gerald (Eve H) captain of tanker (Merchant Marine) h241 Willow Dr (LS)
Murphy Gertrude beautician Colonial Hse Hairdrsr r673 River Rd (FH)
Murphy Helen h11 Elm Pl
Murphy J Theo (Barbara M) computer opr Altmans (N Y C) h70 Hance Rd (FH)
Murphy John retd h34 Chestnut St
Murphy John B (Ann M) retd h14 W Westside Av
Murphy John E (Evelyn A) undwrtr Am Ins (Newark) h173 Hunting La (FH)
Murphy John F (Mary E) retd h42 Mc Laren St
Murphy John T (Barbara) postal insp (Nyc) h27 Westwood Rd (LS)
Murphy Kenneth J (Patricia A) retd h31 Grant Pl (LS)
Murphy Lucy (Wid Jackson T) retd h148 Pinckney Rd (LS)
Murphy Marsha slswn Lerner Shops r56 Bank St
Murphy Matthew J (Dorothy G) (Smyth & Murphy Assoc) h577 Little Silver Pt Rd (LS)
Murphy Nelson H (Murphy & Springberg) rShrewsburg NJ
Murphy Patrick M r42 Mc Laren St
Murphy Peter C custdn h57 Peters Pl
Murphy R Bradford (Margt) h39 Borden Pl (LS)
Murphy Ruth domestic wkr h155 River St
Murphy Ruth A Mrs retd h59 Little Silver Pkwy (LS)
Murphy Sabina retd r119 Hudson Av
Murphy & Springberg (Nelson H Murphy & Raymond Springberg) lwyrs 43 Wallace St
Murphy Steph studt r70 Hance Rd (FH)
Murphy Ted (Hattie) retd h257 S Bridge Av
Murphy Thos E h28 Riverside Av Apt 11l
Murphy Timothy studt r173 Hunting La (FH)
Murphy Wm K (Lola) h35 Standish Rd (LS)
Murray Arthur Dance Studio (Br) John G Johnson Mgr 12 Broad St Rm 302
Murray Edw counselor NJ Rehabilitaion Comn rBradley Beach NJ
Murray Elsie M (Wid Melville J) retd h14 S Sunnycrest Dr (LS)
Murray J h28 Riverside Av Apt 4m
Murray Lillian O ofc sec Riverview Hosp r53 Forman St (FH)
Murray M P h176 Riverview Av (LS)
Murray Malcolm h21 Clinton Pl
Murray Violet S retd h40 Riverside Av Apt 7g
Murray Wm A (Lillian O) gdnr 53 Forman St (FH) h53 Forman St (FH)
Murray Wm D (Dorothy) br mgr IBM h17 Lewis La (FH)
Murray Wm E retd h248 S Bridge Av
Murray's Cleaners (Murray L Houtkin) 18 Mechanic St
Murray's Formals (Murray L Houtkin) 18 Mechanic St
Murrey Andrew B Mrs pres The Woman's Exch Of Mon County rRumson NJ
Murry Philip h15 Rector Pl

Murry's Rooms furn rms 224 Shrewsbury Av
Murtha John W studt r294 Spring St
Murtha Mary F studt r294 Spring St
Murtha Mary I (Wid John F) h294 Spring St
Mustillo Emilio (Mary E) (Mustillo's) h264 Broad St
Mustillo Louis computer opr r43 Spring St
Mustillo Louis R (Mustillo's) r913 Broad (S)
Mustillo Mary E Mrs (Mustillo)s) r264 Broad
Mustillo Valentino (Antoinette) tailor (E) h43 Spring St
Mustillo's (Emilio Mrs Mary E L R Mustillo Mrs R E D'Anthony Mrs L J Caivano) boutique & bridals 11 Broad St
Mutch E J h40 Manor Dr
Muyskens Gertrude S (Wid John) retd h32 Pinckney Rd Apt A
Myers See Also Meyer And Meyers
Myers James genl line formn J C P & L r2 Glenwood Pl (Leonardo)
Myers Richd A Jr (Joan) h197 Dartmouth Av (FH)
Mylott Cath A (Wid James F) retd h180 Hance Rd (FH)
Mylott Loretta F Mrs h166 Dartmouth Av (FH)
Mylott Maryanne sten Camp Coles Fed Govt r180 Hance Rd (FH)
Mylott Raymond L r166 Dartmouth Av (FH)
Mystic Brotherhood Lodge 21 masonic 152 Maple Av
Nachmias Harry M (Elsie S) electronics eng FM h46 Laurel Dr (LS)
Nachmias Mark studt r46 Laurel Dr (LS)
Nacovsky Edw C h105 Locust Av Apt 9
Nadler Allen (Nadler's Of New Jersey) rMatawan NJ
Nadler's Of New Jersey (Allen Nadler) furn 27 Monmouth St
Nagle Edw M h136 Manor Dr
Nagle Mary C (Wid Richd J) furn rms 88 Wallace St h92 Wallace St
Nagle Phyllis M Mrs legal sec Parsons Canzona Blair & Warren r8 Manor Dr
Naiman Chester L Jr (Beverly) h4 Pine Dr (LS)
Nalles Gail nurse Lefrak & Platt rOcean Twp
Nalls Verna C (Wid Laurence I) retd h154 South St Apt D
Nana's Toy Shop (Vivian Fescharek) 30 Monmouth St
Nannini Louis (Marie) iron wkr h138 Monmouth St
Napoli Pizza (Biagio Fascelli & Frank Caretti) 4 Prospect Plaza (LS)
Nat's Jewelers Inc Nathan Lubitz Pres Harold Lubitz Sec-Treas 72 Broad St
Natale Daniel studt r110 Herbert St
Natale Gerard studt r110 Herbert St
Natale Mary Mrs retd h50 Locust Av Apt 34
Natale Tony F (Gilberte P) retd h110 Herbert St
Natali Wm h111 Mc Laren St
Natelson Bernard H (Arlene R) (Natelson's) h19 Laurelwood Dr (LS)
Natelson's (Bernard H Natelson) men's clo 2 Broad St
Nathan N C h88 Throckmorton Av Apt C
National Five Ten And One Dollar Store Edw A Straus Genl Mgr dept stores 32 Broad St
Nationwide Insurance Bernard Andia Mgr 17 Monmouth St
Naughton Louise (Wid John) retd r143 Manor Dr
Naulty Marjorie retd h66 Riverside Av Apt 24
Navesink House Donald Barton Admn 40 Riverside Av
Navesink Lodge No 39 (IOOF) Richd A Kirby Sec 16 Monmouth St
Navesink Rebecca Lodge No 79 (IOOF) Mrs Ruth Layton Noble Grand 16 Monmouth St
Navratil Ted asst mgr Carlton Theatre rBx 243e (Highlands)
Naylor Harry (Patricia) bartndr h65 Oakland St
Neary Frank A USMC r61 Oceanport Av (LS)
Neary Shirley Mrs h61 Oceanport Av (LS)
Nedrick Alfonso clk Eboro Ind r57 Shrewsbury Av
Nedrick Fernando bartndr Lucians Bar r57 Shrewsbury Av
Nedrick Martell A (Maude N) porter mgr Two Guys h57 Shrewsbury Av

Needle J W h225 Willow Dr (LS)
Negraval Wm eng Bell Laby h239 Spring St Apt F1
Neice G G h301 Spring St Apt 13
Neil Donald B h28 Riverside Av Apt 7a
Neild Wm G h64 Linden Dr (FH)
Neilson Linda homemkr Family And Children's Serv Of Mon County (LB) r406 Prospect Av (LS)
Neivert Harry (Estelle) retd h122 Riverside Av Apt 3k
Nelson See Also Nielsen Nielson And Nilson
Nelson Amelia A (Wid Wm A) h62 Elm Pl
Nelson Bernard O (Virgo Record Room)
Nelson Charles D (Virginia J) supt Warren Cable Union h226 Dartmouth Av (FH)
Nelson Geo J (Ruth F) retd h215 Manor East
Nelson Harold F (Doris) h34 Alwin Ter (LS)
Nelson James (Dorothy L) pres Navesink Press h50 Battin Rd (FH)
Nelson Kathryn h82 Throckmorton Av Apt D
Nelson Lillian M h187 E Bergen Pl
Nelson Lloyd C (Ann M) claim agt Marine Ins (NYC) h144 Little Silver Pt Rd (LS)
Nelson Nelson B r28 Riverside Av Apt 1b
Nelson Richd A (Lucille) v-pres & chf med dir Prudential Ins h3 Holly Dr (LS)
Nelson Robt C (Patricia) (Monmouth Animal Hosp) h107 Oceanport Av (LS)
Nelson Roy W (Rita M) clk Boro Of F H h65 De Normandie Av (FH)
Nelson Sandra h22 William St (FH)
Nelson's Market (Edw Connelly) gro 603 River Rd (FH)
Nemard Gloria h165 3d St (FH)
Nemeth Geo pres Nemeth & Nicoletti Agency r75 W Front St
NEMETH & NICOLETTI AGENCY George Nemeth, President, Josephine Nicoletti Secretary-Treasurer, Real Estate And Insurance, 24 Hour Answering Service, 102 W Front St (07701) Tel 741-2240
Nemott Eliz Mrs h15 Harvard Rd (FH)
Neri Henry J (Mildred J) retd h36 Little Silver Pt Rd (LS)
Nervo Bros Inc Saml G Nervo Pres Dominic Nervo V-Pres-Sec-Treas plmb 65 Pearl St
Nervo Dominic (Eliz T) v-pres-sec-treas Nervo Bros h352 Shrewsbury Av
Nervo Saml G pres Nervo Bros h352 Shrewsbury Av
Nesbit Lily R h212 Manor East
Nesbitt Wm B (Linda E) food consultant h57 S Woodland Dr (FH)
Nesci Michl R (Marie W) barber Frank's Barber Shop h98 Wallace St
Nesci Rocco retd h100 Leonard St
Nestler Virginia store mgr Lerner's rEatontown
Netterman Ardeth clk Bonds Clo (E) r131 South St
Netterman Geo G (Virginia) retd h131 South St
Neuad Eileen h280 White Rd (LS)
Neuschaefer Jay (Ernteng) h84 Throckmorton Av Apt A
Nevendorfa Dorothy slswn Redden Agcy rEatontown
Nevius Richd E acct Herbert A Carusoe rShrewsbury NJ
New Atlantic Auto Body Inc John J Harding Pres 48 West St
New James J studt r26 Waverly Pl
New Jersey Academy Of Dramatic Art (Robt E Wayman) 772 River Rd (FH)
New Jersey Bell Telephone Co (Business Ofc) Forrest L Gillespie Mgr 46 English Plaza
NEW JERSEY—STATE OF

NEW JERSEY—STATE OF—CONTD

ARMORY, James G Tomaino Chf Armorer, 76 Chestnut, Tel 747-0241

BUREAU OF PAROLE, James J Dooley Dist Supvr, 21 White St Tel 741-2424

CHILDRENS PHYCHIATRIC CENTER Lawrence Eisenstein Dir, 27 West Tel 842-8260

DEPARTMENT OF LABOR & INDUSTRIES

DIVISION OF EMPLOYMENT SERVICE Jean Miraglia Mgr, 54 Broad St Rm 200

NEW JERSEY STATE EMPLOYMENT SERVICE, Raymond S Johnson Mgr, 48 E Front, Tel 741-5050

DIVISION OF MEDICAL ASSISTANCE AND HEALTH SERVICE, 320 Broad St, Tel 842-6440

NATIONAL GUARD 2D BATTALION 50TH ARMOR HEADQUARTERS, 76 Chestnut, Tel 747-0241

REHABILITATION COMMISSION, Joseph Baptista Dist Supvr, 54 Broad Rm 301, Tel 842-4700

New Kenneth J (Gertrude M) budget analyst FM h26 Waverly Pl

New Michl J studt r26 Waverly Pl

New York Bus Terminal (James G Mamukari) 176 Monmouth St

New York & Long Branch Railroad Thos Satterfield Gene Kresge Agts 185 Monmouth St

New York & Long Branch Railroad Eug Billotta Ticket Agt 801 Branch Av (LS)

New York & Long Branch Railroad (Track Supvrs Ofc) Martin Golden Supvr 97 Oakland St

Newark Star Ledger (Br) Carl M Cohen Mgr area circ 157 Broad St Rm 21

Newbeck Geo W h301 Spring St Apt 27

NEWBERRY J J CO, Harry Price Manager, Department Store, Yard Goods Our Specialty, 71-79 Broad St (07701), Tel 747-3772

Newbon Betty Mrs treas Woman's Club Of L S r9 Shady La (S)

Newell Ida r43 Prospect Av

Newell Richd A (Doris C) elec eng RCA h78 Princeton Rd (FH)

Newell Wendy studt r78 Princeton Rd (FH)

Newill Lester (Vivian) h105 Battin Rd (FH)

Newman Albert E Jr (Doris A) carp 40 St Nicholas Pl h40 St Nicholas Pl

Newman Craig studt r40 St Nicholas Pl

Newman Fred T (Emily L) dentist 15a Irving Pl h15 Irving Pl

Newman John (Pearleana) bridge repr Mon County Bridge Dept h50 E Westside Av

Newman Kath (Wid Martin) retd h201 Manor East

Newman Mae retd r132 S Queens Dr (LS)

Newman Mildred bkpr Kelly & Sheehan rKeansburg NJ

Newman Minnie I h119 Manor Dr

Newman Robt F (Leilah) br mgr Triangle Pacific L S r (Point Pleasant N J)

Newman Springs Exxon Edmund C De Vito Jr Mgr 220 E Newman Springs Rd

Newman Walter asst mgr A&P rNeptune NJ

Newton Donna studt r16 Westwood Rd (LS)

Newton Franklin I Jr (Jeanne B) supvr Natl Lead (Sayreville) h16 Westwood Rd (LS)

Newton Henry S (Harrie L) handymn h113 Leonard St

Newton John M emp N A D (Holmdel) r113 Leonard St

Newton Nancy studt r16 Westwood Rd (LS)

Neyenhouse J h122 Riverside Av Apt 1d

Niche The Estelle Trout Mgr home decorations & gifts 90 Broad St

Nicholas Robt (Mary) eng Du Pont h117 Princeton Rd (FH)

Nichols Anthony (Ruth) v-pres Lermer Plastics h52 Hillcrest Rd (FH)
Nichols Delia F h41 Spring Ter Apt B
Nichols Gabriel J orderly Riverview Hosp h172 Leighton Av
Nichols Lee V (Karen E) lineman JCP&L h54 Little Silver Pkwy (LS)
Nichols Ruby E marker Leons Lndry r38 Drummond Av
Nick J h28 Riverside Av Apt 4l
Nick's Service Center (Nick Moraites) 697 Branch Av (LS)
Nickel Jay J dentist 569 River Rd (FH) rEatontown NJ
Nickerson C C r80 Battin Rd (FH)
Nicoletti Bernard C (Josephine) (Frank's Barber Shop) h90 Lovett Av (LS)
Nicoletti Josephine Mrs sec-treas Nemeth & Nicoletti Agcy r90 Lovett Av (LS)
Nicoletti P h17 Leroy Pl Apt 1
Nicoletti Richd (Jane) sports writer Daily Register h11 Spring Ter Apt C
Nicosia Anna (Wid Robt) retd h41 E Front St
Nicosia Benedict R (Dorothy L) (Doremus Russell Fasano & Nicosia) h163 River Rd
Nicosia Michl N (Jeanette) h55 Rector Pl
Nielsen See Also Nelson Nielson And Nilson
Nielsen Harry A (Barbara E) carp h406 Prospect Av (LS)
Nielsen Helen Mrs slswn Cozens Agcy r183 Linden Dr (FH)
Nielsen Nancy studt r406 Prospect Av (LS)
Nielson Elmer A sls eng h11 Westwood Rd (LS)
Nielson Helen F (Wid Aage) (Imlay's Frame Shop) h98 Park La (FH)
Nielson Lawrence A r11 Westwood Rd (LS)
Nieves Juan P (Blanca) domestic hlpr Airport Inn h117 Montgomery Ter
Nikishin Maria (Wid Theo) retd h56 Washington St
Nikkelson Matilda r132 South St Apt D
Nilson See Also Nelson Nielsen And Nielson
Nilson Noel W (Carolyn D) pres council Boro Of L S h133 Rumson Rd (LS)
Nipar Ann ofc sec Riverview Hosp rAtlantic Highlands NJ
Niro Michl (Gina) tailor (Sea Bright) h216 River Rd
Niro Nick (Camilla) lab M M Nero Constn Co h21 Worthley St
Niro Umberto (Gilda) fcty wkr Caruso (Highlands) hRear 21 Worthley St
Niro Umberto h85 Birch Av (LS)
Nistok Coleen clk-sten NJ Rehabilitation Comn rHighlands NJ
Nivison Eliz H (Wid Roland A) (Hall Publishing) (NYC) h38 Crest Dr (LS)
Nixon Joanne ofc sec Hoffman & Forrester
Nixon Stanley D (Patricia) ofcr State Home For Boys h309 S Bridge Av
Noble Helen T (Wid Walter N) recpt Alice Tyndall h19 Hubbard Pk
Noble Mabel Mrs retd h40 Riverside Av Apt 12g
Noble Margt clk Oil Del rKeansburg NJ
Noble Peter studt r19 Hubbard Pk
Noblett Avice M (Wid Robt M) library asst Red Bank Pub Library h8 Molly Pitcher Village Ct
Noglows Eliz (Wid Wm F) retd h132 South St Bldg 10 Apt B
Noglows Gail studt r478 Hance Rd (LS)
Noglows Paul W (Flora) (Monmouth Meats) h478 Hance Rd (LS)
Noglows Steph W (Betty A) (Monmouth Meats) h33 Schwenker Pl (FH)
Nogueira Robt M (Harriet P) tchr Red Bank Bd Educ h111 Princeton Rd (FH)
Nolan John D h623 Little Silver Pt Rd (LS)
Nolan Margt M clk Daily Register r151 Lexington Av (FH)
Nolan Thos J (Anna E) landscaper Garden State Pkwy h151 Lexington Av (FH)

THE CENTRAL JERSEY BANK AND TRUST COMPANY
MAIN OFFICE — FREEHOLD, N.J. — TEL. 462-0011
OTHER NEARBY OFFICES: Allenhurst - Eatontown - Fort Monmouth
Rumson - Long Branch - Sea Bright
SHREWSBURY OFFICE—Shrewsbury Ave., Shrewsbury, N.J. 07701 — Tel. 531-3300

Noll J Crawford (Laura W) member tech staff Bell Labys h531 Little Silver Pt Rd (LS)
Nooe Eliz studt r169 Fair Haven Rd (FH)
Nooe Henry R Jr (Ruth H) elec eng FM h169 Fair Haven Rd (FH)
Nooe Henry R III studt r169 Fair Haven Rd (FH)
Noonan John T Jr (Carol S) emp JCP&L h158 Oxford Av (FH)
Noonan Muriel prin clk N J Bur Of Parole rAtlantic Highlands N J
Noonan Timothy F (Margt M) acct h185 Pinckney Rd (LS)
Norcross Elsa Mrs h192 Broad St
Nordhoff David h2 Holly La (FH)
Nordrum Fawn J studt r63 South St
Nordrum Oluf I (Thelma) eng FM h63 South St
Nordstrom Immo (Aira) naval archt h153 Kemp Av (FH)
Nordt Rita P business rep N J Bell h17 Silverton Av (LS)
Nordt Robt A Jr (Miriam F) policemn L S Boro Police Dept h114 S Queens Dr (LS)
Noren Dorothy studt r20 Harvard Rd (FH)
Noren Marion D Mrs tchr Navesink Sch h20 Harvard Rd (FH)
Norflee Ida Mrs driver Ranney Sch h82 Bank St
Norkus Joseph custdn United Methodist Ch r247 Broad St
Norman Donnell (Odds & Ends) rNew Shrewsbury NJ
Norman Maria A (Wid Oscar) retd r91 Harrison Av
NORMAN NORMA E, Secretary-Treasurer Boynton & Boynton Inc 8 Drummond Pl (07701), Tel 747-0952, h91 Harrison Av (07701), Tel 741-4437
Norman's Delicatessen (Norman Seigel) 128 Broad St
Normington James B (Margt J) chem consultant h139 Pinckney Rd (LS)
Normington Janet E USCG r139 Pinckney Rd (LS)
Norris Eric mgr Cumberland Farms rLong Branch N J
North Shrewsbury Ice Boat & Yacht Club 26 W Union St
Norton Charles O (Kath F) supvr JCP&L h65 Rumson Pl (LS)
Norton Charles O Jr (Ann) linemn JCP&L h1 Northvale Av (LS)
Norton Edw A (Eithne) clk FM h115 Branch Av
Norton Edw A Jr studt r115 Branch Av
Norton Kath F Mrs sec Francis X Crayhay r65 Rumson Pl (LS)
Norton Roselynn asst bkpr Parsons Canzona Blair & Warren r65 Rumson Pl (LS)
Norv John h21 Leroy Pl Apt 3d
Noss Charles O h13 Allen Pl
Novak Charles (Molly) retd h14 Winfield Dr (LS)
Novotny Rudolph F (Louanne) v-pres U S Sav Bk (Newark) h71 Seven Bridges Rd (LS)
Novotny Rudolph F Jr studt r71 Seven Bridges Rd (LS)
Noweck Herman E (Edith M) eng Bell Laby (Homdel NJ) h31 Spruce Dr (FH)
Nowell Saml G (Eliz J) emp Saml G Nowell Assoc h17 Park La (FH)
Noxon Mildred retd h40 Riverside Av Apt 5g
Noyes Inez Mrs retd h40 Riverside Av Apt 10k

Wm S. Garrison Agency
REALTOR
ESTABLISHED 1915
Commercial Industrial
Residential
Member Multiple Listing Service
22 E. Front St., Red Bank, N.J. 07701
insure your dream house
Tel. 741-0804

GRANT PRINTERS
COMMERCIAL PRINTING
XEROX COPIES AS LOW AS 3 CENTS EACH
741-9300
Opposite Railroad Station
170 Monmouth • Red Bank
FREE PARKING

HAHNE & COMPANY
DEPARTMENT STORES
54 Halsey St., Newark, N.J. 07102
P.O. Box 38 Newark, N.J. 07101
56 Church St., Montclair, N.J. 07042
609 North Ave., Westfield, N.J. 07090
Tel. 623-4100

SHADOW LAWN SAVINGS & LOAN ASSOCIATION
SIX OFFICES TO SERVE YOU
Main Office: 600 Broadway, Long Branch, N.J. 07740-Tel. 222-1100—BRANCH OFFICES: New Monmouth Rd. and Hwy. 35, Middletown, N.J. 07748-57 Monmouth Rd., Oakhurst, N.J. 07755-37 W. Front St., Keyport, N.J. 07735 - Main St. Holmdel, N.J. 07733 Middlebrook Shopping Center Office State Hwy. 35 and Deal Rd. Oakhurst, N.J. 07755-Gordons Corner 12 Main St. Englishtown, N.J. 07726 2924 Corlies Ave., Neptune City, N.J., 07753
Englishtown N.J. 07726 Rt. 79 and School Rd. West Marboro, N.J. 07746

Nucciarone Wm (Lynda) sls mgr Sea Land Serv (Eliz NJ) h28 Mc Carter Av (FH)
Nu Con Corp George P Houcke Pres 32 Fairview Av (LS)
Nugent Joseph C (Valerie M) stock broker Mabon Nugent & Co (NYC) h41 Woodland Dr (FH)
Nugent Robt S (Ara L) supvr Exxon (AH) h60 Heights Ter (FH)
Nugent Wm J pres Shore Coat Inc rEatontown NJ
Nurney Vincent E realtor Ted Hall Agcy h212 River Rd
Nusbaum See Also Nussbaum
Nusbaum Helen S (Wid Simie) retd h30 Pinckney Rd Apt A
Nussbaum Benj P (Janet J) slsmn Bayonne Steel Products h81 Woodbine Av (LS)
Nutley Wm (Theresa) retd h66 Riverside Av Apt 3
Nuttall Lynn legal sec Crowell & Otten rEatontown NJ
Oakerson Dolores R (Wid Charles L) retd h47 Pine Dr (LS)
Oakerson Wm C assoc Wise Wise & Blankenhorn r47 Pine Dr (LS)
Oakland Service Co (Donald E Somers) 101 Oakland St
Oakland Street School 52 Oakland St
Oakley Donald I (Vera H) retd h23 Arthur Pl
Oakley John E (Marion E) sports writer Brunswick Home News h207 Oxford Av (FH)
Oakley Thos F (Agnes S) member Boro Council h108 Hudson Av
Oaks Ervain tech Bendix (E) r81 South St
Oborne John R (Lois J) reprmn Sears h15 De Normandie Av (FH)
Oborne Judith A studt r15 De Normandie Av (FH)
Oborne Wm r15 De Normandie Av (FH)
O'Boskey Andrew J (Barbara A) ins adj ofc Chase Manhattan (NYC) h189 E Bergen Pl
Obre Geo W (Marguerite) refgr servmn h78 Madison Av
Obre Robt F electn r78 Madison Av
O'Brian See Also O'Brien
O'Brian Thos D (Arlene N) stock broker (Nyc) h20 Holly Tree La (LS)
O'Brien Danl (Janet) h150 Manor Dr
O'Brien Eliz D retd r297 Spring St
O'Brien Ethel W (Wid Harry F) h71 Wallace St
O'Brien Frank (Maureen) lwyr (Newark Nj) h19 Pine Tree La (FH)
O'Brien Gayle studt r213 River St
O'Brien Gertrude retd r297 Spring St
O'Brien Helene K Mrs retd h29 Laurel Dr (LS)
O'Brien Joseph J (Cath E) adv Young & Rubican (NYC) h408 Branch Av (LS)
O'Brien Ken (Cath) emp Am Exp (NYC) h119 Buttonwood Dr (FH)
O'Brien Louise Mrs ofc wkr Co U B h213 River St
O'Brien Perry (Dorothy) sls rep Du Pont h350 Branch Av (LS)
O'Brien Rita studt r19 Pine Tree La (FH)
O'Brien Wm retd h220 Manor East
O'Byrne Mary Mrs (Wid Charles) retd h95 E Front St
O'Callaghan Nancy h288 Shrewsbury Av

CLAYTON & MAGEE
Hard to Fit Sizes - Famous Brands
Clothing For Men and Boys
Official Boy Scout Supply Headquarters
19 BROAD ST. (07701) TEL. 747-2315

RED BANK RADIATOR WORKS
JOSEPH YENCARELLI
Cooling System Specialist — Air Conditioners
SALES - SERVICE - INSTALLATION
Radiators: Cleaned - Rodded - Repaired - Recored
123 W. Front St. (07701) Tel. (201) 741-1177

CITGO
GLOBE PETROLEUM, Inc.
Oil Burners - Sales & Service
Distributors of
CITGO PRODUCTS
9 Central Av. Tel. 747-1023 Red Bank, N.J. 07701
CITGO

DORN'S PHOTO SHOP Inc.
COMMERCIAL PHOTOGRAPHERS
Reproduction Service — Kodak Color Processing *Authorized Dealers*
15 Wallace St. (07701) Tel. 747-2273

Ochs Geo constn wkr r5 Salem La (LS)
O'Connell Adele I (Wid James T) retd h682 Little Silver Pt Rd (LS)
O'Connell Carol D (Wid D Desmond) retd h45 Hillside Pl (FH)
O'Connell Dan D (Marie) prod mgr Kenny Press h112 Pinckney Rd
O'Connell Diane M studt r112 Pinckney Rd
O'Connell Mary studt r682 Little Silver Pt Rd (LS)
O'Connell Natalie ofc mgr Red Bank Area Chamber Of Commerce rMiddletown NJ
O'Connor Anna M opr Shore Clo r55 Washington St
O'Connor Frances Mrs clk Sherman's r34 Reckless Pl
O'Connor Leo F (Helen L) clk PO h9 Oldfield Pl
O'Connor Marie E h28 Riverside Av Apt 6d
O'Connor Mary C bkpr h64 Maple Av (LS)
O'Connor Mary E retd h55 Washington St
O'Connor Maureen r9 Oldfield Pl
O'Connor Michl (Carol) art counselor Beck Guttman (NYC) h10 Oldfield Pl
O'Connor Richd A (Helen M) retd h15 John St
O'Connor Richd J (Frances B) pntr 34 Reckless Pl h34 Reckless Pl
O'Connor Rose H (Wid John) retd r35 Salem La (LS)
O'Day Terrance with Worden Funeral Home rOceanport NJ
Odds & Ends (Donnell Norman) 191 Shrewsbury Av
O'Dea Edw B h39 Manor Dr
Odenbach Nellie (Wid Joseph F) retd h122 Silverton Av (LS)
O'Donnell R E r275 Spring St Apt D
O'Donnell Vincent mgr Litton Systems rClifton NJ
Odorite Co (Wm And Joseph Scoles) 10 River St
O'Farrell Frank (Mary) h36 Tower Hill Av
Ofee Edna Mrs retd h96 E Front St
Offerdahl Thos G (Barbara K) communications mgmnt FM h167 Pinckney Rd (LS)
Office Planning Inc Bernard Lehrman Pres Barbara Lehrman Sec ofc furn 179 Broad St
O'Grady G L (Martha) business admn J C Penney Co h72 Edgewood Av (LS)
O'Hagan Maureen sr parole ofcr N J Bur Of Parole rL B
O'Halloran Ruth A (Wid John S) h59 2d St (FH)
O'Hara Frank (Lydia) clms adj Kent Grubbs h11 Ruddy Ct (LS)
Oherhand Robt phys 258 Broad St rLittle Silver NJ
O'Hern Cath M emp Bankers Trust (NYC) r60 Locust Av
O'Hern Danl J (Barbara) (Abramoff Apy & O'Hern) h12 Caro Ct
O'Hern Eugenia A (Wid J Henry) h60 Locust Av
O'Hern J Henry Jr (Maureen) dentist 25 Reckless Pl rMiddletown NJ

OIL DELIVERY INC, James E Shibla President, Mrs Josephine F Brooks Secretary, Mrs Marguerite T Oberlander, Assistant Secretary, "Established 1933," Mobilheat, Fuel Oil, Oil Burner, Sales And Service And Air Conditioning, Luxaire Distributors 3 Herbert St (07701), Tel 741-0610 (See Index To

Red Bank Area Multiple Listing Service, Inc.
Cooperative Clearing House Of Realtors
For Resdential Real Estate
157 Paterson Av. P.O. Box 656, Red Bank, N.J. 07701 Tel. (201) 747-9567

Albert S. Miller Shoe Co.
SELECT one of the BEST
Est. 1846
All Name Brand Quality Shoes for
Men-Women-Children
Doctors Orthopedic Prescriptions Filled
18 Broad St., Red Bank, N.J. 07701 Tel. 741-1264

CHARLES R. KNOLL
CARPENTER and MASONRY ALTERATIONS
CABINET WORK - STORE DISPLAYS BUILT
SNOW PLOWING REMOVAL - DUMP TRUCKS RENTALS
LOTS and SIDE WALKS SALTED and SANDED
ASPHALT REPAIRS - COLD or HOT PATCH
9 West St. Red Bank, N.J. 07701 Tels. 202—747-1111—741-9375

John's Beauty Salon
The Finest In Beauty Care For Discriminating Women
Specialist In Hair Shaping Styling And Waving
13 BROAD ST. (07701) TEL. 741-1515

WATERBURY AGENCY
Est. 1925 — REALTOR — INSUROR
Member of Red Bank Area and Monmouth County Multiple Listing Services
Broker Elizabeth Randall · Broker Marion Morris · Drusilla Baird · Elizabeth D. Kerekesh William Waterbury · Evalyne M. Knudsen · Associates
62 Maple Ave. Red Bank, N.J. 07701 Tel. (201) 747-3500

OIL DELIVERY INC,—CONTD
Advertisers)

O'Kane John J (Dorothy S) clk PO h77 E Bergen Pl
O'Keefe Philip v-pres Am Industrial Properties Report Inc rGlen Ridge NJ
O'Keefe Robt (Myrita) asst supt South River Bd Of Educ h168 Winding Way (LS)
O'Keefe Verna J retd r17 Madison Av
Old Village Inn (Robt Martin) tavern 26 W Front St
Old World Furniture (Jon Muckey) 769 River Rd (FH)
Olde Union House (Louis & Dominic Vaiti) restr 11 Wharf Av
O'Leary John J retd r332 River Rd (FH)
Olender Robt E (Mary Ann) mgr Carnival (Wendery Rt 36) h143 Little Silver Pt Rd (LS)
Olexa Lois C Mrs emp PO h43 Kemp Av (FH)
Olexa Rose J Mrs h84 Washington St
Olimpi Annette C Mrs bkpr Laird Stationery & Printing r96 Lake Av (FH)
Olimpi Michl C (Annette C) driver Manzo Contr h96 Lake Av (FH)
Olimpi Michl J slsmn Feriole Corp (Englewood Cliffs) r96 Lake Av (FH)
Oliver Isabelle h5 Alden Ter (LS)
Oliver Wm H Jr assoc Parson Canzona Blair & Warren rNeptune N J
Oliverson Diane studt r65 Harvard Rd (FH)
Oliverson Jeff r65 Harvard Rd (FH)
Oliverson Leon M Jr (M Eliz) electronics eng FM h65 Harvard Rd (FH)
Oliverson Wm studt r65 Harvard Rd (FH)
Oliving Mauriel agt Jean K Irwin rLittle Silver NJ
Olmstead Evelyn C (Wid Harry) retd r69 Branch Av
Olsen See Also Olson
Olsen Bernard A (Kathleen) tchr Marlboro High Sch h19 Monroe Av (LS)
Olsen Bernhardt A (Marion) h257 Spring St Apt A
Olsen C Stanley (Marjorie J) formn Signal Light (Neptune) h102 Woodbine Av (LS)
Olsen Charles (Sandra) sys analyst Tri State Planning Comn h146 Harrison Av (FH)
Olsen Christian O purch agt h44 Riverlawn Dr (FH)
Olsen Eric P studt r147 Mechanic St
Olsen Fredk (Ruth J) retd h123 Spring St
Olsen Geo T (Peggy P) bldg contr 55 Branch Av h55 Branch Av
Olsen June studt r44 Riverlawn Dr (FH)
Olsen Karen dental asst Joseph E Ralph rEatontown NJ
Olsen Maitland (Martha) h51 Waverly Pl
Olsen Robt (Isabel) emp SI h41 Heights Ter (FH)
Olsen Wm F Jr (Mary M) asst prod mgr Bendix h147 Mechanic St

CRYSTAL LIQUORS
CHESTER A. RUSIN, Owner
Domestic and Imported
Wines — Liquors — Beers
Portable Bar and Glasses Rental Service
21 W. Front St. Red Bank, N.J. (07701) Tel. (201) 741-0218

PALMIERI — MANCUSO
PLUMBING — HEATING CONTRACTORS
66 B - Bridge Av. 67701 Tel. 747-5591

BEAR ALIGNMENT— C&D AUTO SERVICE CENTER
General Auto Repairs - Tune-Ups - Brakes
Wheel and Steering Service - Road Service
Atlas Tires - Batteries and Accessories
165 Monmouth St. Red Bank, N.J. 07701 Tel. 741-5873

Olshansky Donald S phys 27 Pinckney Rd
Olson See Also Olsen
Olson Axel (Agnes) carp h30 Poplar Av (FH)
Olson Charles J (Ann) tax collr Boro Of L S h29 Laurelwood Dr (LS)
Olson Danl B (Emma P) retd h110 Madison Av
Olson David G (Shelba) h19 Colonial Ct (FH)
Olson Florence G Mrs storekpr Salvation Army Social Serv Store rMiddletown NJ
Olson G Magdaline (Wid G M) retd h40 Pinckney Rd Apt D
Olson Lawrence H (Eliz) contact rep V A (Newark NJ) h21 Waverly Pl
Olson Mae (Wid Robt W) retd h23 Tower Hill Av
Olson Wm G (Ann F) emp Shrewsbury Sweet Shop h139 White Rd (LS)
Olszewski Edw (Nanette) mech Bendix h133 Park Rd (FH)
Olving John A emp Riverview Hosp r36 Parker Av (FH)
O'Malley Charles A (Margt C) member Bd Of Educ h75 Little Silver Pt Rd (LS)
O'Meara Edw T rep C Brewer & Co Ltd rCherry Hill NJ
O'Meara John F (M Ann) mgt mgr Xerox h18 Alden Ter (LS)
One Hour Martinizing Service (Lonzie J Horne) clo clns 178 Monmouth St
O'Neal See Also O'Neil And O'Neill
O'Neal Meadow (Med-Ray Inc 1 Hr Cleaners) r58 Atlantic Av (Atlantic Highlands)
O'Neil Mary (Wid Tom) retd h43 E Front St
O'Neil Paul F (Chavant Mfg Co) rRumson NJ
O'Neil Robt A (Monmouth World Travel) rWestfield
O'Neil Sandy bartndr Lock-Stock'n Barrel r136 Hance Rd (FH)
O'Neill D h19 Rector Pl
O'Neill Edw W pres Jeffco Inc rMiddletown NJ
O'Neill Jane H studt r101 Park Av (FH)
O'Neill Robt J (Eileen) sgt F H Police Dept h101 Princeton Rd (FH)
O'Neill Thos P ofc wkr US Govt (Philadelphia Pa) h99 Prospect Av
O'Neill Walter F (Agnes M) retd h101 Park Av (FH)
O'Neill Walter J (Ellie) genl mgr Seacoast Finance h56 Winfield Dr (LS)
Opie Thos L (Helen) eng Charie Copper Car h50 W Front St Apt 1d
Opsal Ole (Edythe) retd h19 Spring Ter Apt A
Oram Eliz S Mrs h42 Borden Pl (LS)
Orbach Hilda M Mrs recpt Macy M Rudnick r166 Pinckney Rd (LS)
Orbach Lester J (Rug Remnant Center) rMatawan NJ
Orbach Murray H (Hilda M) real est Newark h166 Pinckney Rd (LS)
O'Reilly Eug (Irene) h107 Woodbine Av (LS)
O'Reilly Gerald C retd h251 Hance Rd (FH)
Orkwis Stanley V (Bernice) prntr Lily-Tulip (Holmdel) h20 Arthur Pl
Orkwiss Stanley h103 Herbert St
Orlick Agnes Mrs tech Sidney Groffman rAtlantic Highlands NJ
Orlowsky Anatoly (Natalie) plant supt Seajay Inc h8 Prince Pl (LS)
Orndorff Deborah A studt r90 Oak Pl (FH)
Orndorff Henry R (Margt W) eng Natl Lead h90 Oak Pl (FH)
O Rourke John J member Committee Boro Fh Pub Wks r37 First (FH)
Orr Ethel retd h40 Riverside Av Apt 6e
Orshansky R h122 Riverside Av Apt 6h
Orsinger Remington (Antoinette) retd h264 Prospect Av (LS)

LEON'S RUG CLEANERS
Dry Cleaners and Launders Since 1912
We Clean Rugs Bright, Easily and Economically
64 WHITE ST. (07701) TEL. 747-2800

COLONIAL FIRST NATIONAL BANK
18 OFFICES SERVING MONMOUTH AND MERCER COUNTIES
RED BANK, NEW JERSEY 07701
MAIN OFFICE: 303 BROAD ST. TEL. 741-1000

JOHN E. DAY FUNERAL HOME
C. SIDUN, Director
Opposite Molly Pitcher Inn
85 Riverside Ave. Red Bank, N.J. 07701
Tel. (201) 747-0332

ALBERT BURDGE & SON, Inc.
LOCAL - LONG DISTANCE MOVERS
Since 1900
Serving Monmouth County Area
MAYFLOWER AGENTS
24 Clay St. (07701)
Tel. 741-0894

MEMBER OF THE NATIONAL ASSOCIATION OF INSURANCE AGENTS
BOYNTON & BOYNTON, Inc.
Monmouth County's Largest Insurance Agency
Opposite Police Station
747-0952 Drummond Pl., Red Bank, N.J. 07701 747-0952
INSURANCE KNOW YOUR POLICY SPECIALISTS

Orth Marguerite M (Wid Henry) retd r21 Harvard Rd (FH)
Ortiz Delgado (Cecilia) restr wkr Freddie's Restr h285 W Bergen Pl
Ortiz Luis (Victoria) mtce Riverview Hosp h210 Shrewsbury Av
Ortiz Peter D (Maria) emp Walter & Arnold h96 Shrewsbury Av
Ortiz Victor H studt r96 Shrewsbury Av
Orzechowski Edw T (Eliz F) eng NJ Bell h435 River Rd (FH)
Osborn See Also Osborne
Osborn Amory E (Mary W) pres Amory E Osborn Co h71 Standish Rd (LS)
OSBORN AMORY E CO INC Amory E Osborn President, Donald A Osborn Secretary-Treasurer, Millwork Stair Builders, Mantels Cabinet Making, Hardwood Work In All Branches, Sash, Trim Doors Mouldings, 9 Catherine St (07701), Tel 741-0105
Osborn Arth Mrs retd r154 South St Apt D
Osborn Donald A (Eliz) sec-treas Amory E Osborn Co rInterlaken NJ
Osborn Hilda E Mrs aide Monmouth Med Center h280 S Bridge Av
Osborn John H mech E Osborn Co rTinton Falls NJ
Osborn Sarah (Wid Henry W) retd h50 E Bergen Pl
Osborne Arthur lab Boro Sanitation Dept r244 Shrewsbury Av
Osborne Eleanor M Mrs nurse Monmouth Med Center h137 Church St (FH)
Osborne Lester lab Boro Sanitation Dept r172 Monmouth St
Osborne M L slsmn h172 Monmouth St
Osborne Robt studt r137 Church St (FH)
Osborne Shirley h224 Shrewsbury Av
Osborne Vincent h239 Spring St Apt E22
O'Scanlon Declan psychiatrist 43 W Front St Rm 18 h50 W Front St Apt 3k
O'Scanlon Declan D (Alice) psychiatrist h21 Northvale Av (LS)
O'Shaughnessy Linda Mrs tchr Mechanic St Sch h50 Mechanic St
O'Shea Henry M stocks Derrel Burnham h153 River Rd
O'Shea John studt r153 River Rd
O'Shea John M (Patricia) tchr Lincroft NJ h73 Tower Hill Av
Osip Judy emp Gilber & Johnson rLeonardo NJ
Osmanski Judy h159 Hudson Av
Osprey Al repr Red Bank T V Serv rNausink River Rd
Osten Edwin S (Vera V) phys 20 Haddon Pk (FH) h20 Haddon Pk (FH)
Ostendorff Angelica K violin instr 25 Waverly Pl h25 Waverly Pl
Ostran Howard (Charlotte) h550 Little Silver Pt Rd (LS)
Ostrander Edw J (Helen) clk Dorn's Photo Shop h20 Mori Pl
Ostrander Helen J (Wid Gilbert G) ofc wkr Fahnestock & Co h682 River Rd (FH)
Ostrander John studt r682 River Rd (FH)
Ostrander Thos L guard Burns Detective Agcy r125 W Front St
Ostrom Geo A (Sara F) electn linemn N A D (Freehold) h35 Waverly Pl
Ostrouch Frank (Helen) retd h28 Leighton Av
Ostrov Harold J (Marilyn D) tchr M h115 Lincoln Av (FH)
O'Sullivan Wm driver W A Fluhr r33 Jackson St (FH)
Otero Pauline S Mrs retd h38 Hudson Av
Ottaviano Vincent A (Otto's Beauty Salon) rW Long Branch NJ
Otten Robt H (Patricia) (Crowell & Otten) r80 Silverbrook Rd (S)
Ottesen Lloyd (Marie) eng Bell Labs h177 Fair Haven Rd (FH)
Ottinger Frances M (Wid Edw E) retd h52 South St

BLAISDELL LUMBER CO.
LUMBER - MILLWORK - BUILDING SUPPLIES
MASON MATERIALS - ALUMINUM PRODUCTS
15 S. Bridge Av. (07701) **Tel. 741-2121**

Otto's Beauty Salon (Vincent A Ottaviano) 76 Monmouth St
Outland Graham C (Sharon) emp Animal Hosp h105 Locust Av Apt 35
Ovens K M h818 River Rd (FH)
Over Michl h58 Spring St
Overton Walter S (Phyllis D) coml real est mn Nemeth & Nicoletti Agency h72 Riverside Av Apt 46
Owen Wm G (Claire M) exec Lucas (Englewood) h344 Prospect Av (LS)
Owens David (Alice) h122 Riverside Av Apt A
Owens David Jr r122 Riverside Av Apt A
Owens Harper retd h132 South St Bldg 4 Apt C
Oxley Harvy T (Florence) USA h15 N Sunnycrest Dr (LS)
P & L Upholstery & Rug (Leroy Jones) shampooing rug 106 Shrewsbury Av
P & M Cleaners (Mrs Marie A & Patk E Ambrosia) 82 S Bridge Av
P T Cab Co Abe Dixon Mgr 187 Monmouth St
Pabbene Dominico (Annamaria) retd h259 Shrewsbury Av
Pace Alyce ofc sec Senator Alf Beadleston rAtlantic Highlands NJ
Pace Anthony R (Jean A) (Community Hdw Stores) h33 Spring Ter Apt F
Pace Clement W (Ina J) h76 Maple Av (LS)
Pace James M (Delia M) mfrs agt 38 Hance Rd (FH) h38 Hance Rd (FH)
Pace Joseph F (Lucy L) slsmn Merchants Wine & Liquors h407 Rumson Rd (LS)
Pace Mildred E h43 Oakland St
Pace Valentine A (Alice E) retd h354 Branch Av (LS)
Pace Valerie studt r354 Branch Av (LS)
Pacera Teresa mgr Manfredi Surgical Inc rLong Branch
Pacitti M Albert (Sylvia M) illustrator FM h73 Parker Av (LS)
Pack Charles D (Judith A) eng Bell Lab (Homdel) h89 Amelia Cir (LS)
Paden Fannie L (Wid Walter W) sls clk Steinbach's h32 Leighton Av
Pagano Mary slswn Woolworths rMiddletown NJ
Pagdin Donald studt r585 Little Silver Pt Rd (LS)
Page Everett G (Angie P) sht mtl wkr E r24 Willow St
Page John M (Linda) (Pro-Com Laby) h140 Lincoln Av (FH)
Page Matthew (Ruth D) (Page Photo Serv) h184 Hudson Av
Page Photo Service (Ruth Page) 35 Monmouth St
Page Ruth (Page Photo Serv) r184 Hudson Av
Paul M C h21 Leroy Pl Apt 3a
Paine Rigaud B (Lillian) retd h219 Manor East
Palace Diner Restr (Paul Drosos) 45 Monmouth St
Paladino Serafina (Wid Nickolas) retd h22 Locust Av
Palagam Marie T Mrs librn (Middletown Nj) h103 Mc Laren St
Palagano Anne M studt r103 Mc Laren St
Palagano Robt J studt r103 Mc Laren St
Palagano Thos J USCG r103 Mc Laren St
Palandrano Antoinette (Wid Saml) retd h17 Branch Av
Palandrano Concetta Mrs retd h24 Willow St
Palandrano John roofer h21 Willow St
Palandrano Josephine C (Wid Alfonso) h46 Bank St
Pallone Carmine J (Margt M) dir of acct Mon Med Center h40 Silverwhite Rd (LS)
Pallone Joseph G USA r40 Silverwhite Rd (LS)

LITTLE SILVER MIKE'S
TOYS — BABY FURNITURE — BABY CARRIAGES
BICYCLES — GYM SETS
1 Sycamore Av. Little Silver, 07739 **Tel. 741-2428**

RED BANK ROOFING CO.
Complete Roofing and Siding Service
Hot Tar Roofing Leaders and Gutters
Residential and Industrial
249 Maple Ave. (07701) **Tel. 747-0635**

ACME FURNITURE CO.
Since 1914
Quality Furniture — Bedding
Carpets — Rugs — Floor Covering
137 Monmouth St. Red Bank, N.J. 17701
Tel. (201) 747-2104

TELEVISION & APPLIANCE CO.
SALES and SERVICE
52 Monmouth St.
Red Bank, N.J. 07701

Pallone Thos S studt r40 Silverwhite Rd (LS)
Palm Barber Shop (Roma W Theus) 298 Shrewsbury Av
Palmer Donald W (Mary L) ofc wkr Doremus Russell Fasano & Nicosia h6 Oldfield Pl
Palmer Dora (Wid Altono) h244 S Bridge Av
Palmer Eliz (Wid Frank) h111 Montgomery Ter
Palmer Ida r111 Montgomery Ter
Palmer Janet L Mrs h41 Little Silver Pkwy (LS)
Palmer John h35 Spring Ter Apt A
Palmer Mary retd h25 St Nicholas Pl
Palmer Mary L ofc sec Herzfeld Galfrey Springer & Dienst r6 Oldfield Pl
Palmeri Clara Mrs retd h40 Riverside Av Apt 7h
Palmeri Joseph taxi driver r132 Oakland St
Palmieri Anthony (Palmieri & Mancuso) rMiddletown NJ
Palmieri Joseph taxi cab serv 210 Shrewsbury Av h210 Shrewsbury Av
PALMIERI-MANCUSO (Anthony Palmieri And Frederick Mancuso) Plumbing, Heating Contractors, 66B Bridge Av (07701) Tel 747-5591 (See Index To Advertisers)
Palumbo Betty J Mrs ofc sec Trufolo-Menna Agcy rLincroft NJ
Palumbo Grace ofc sec N J Bur Of Parole rMatawan N J
Palumbo James studt r41 Pine Dr (LS)
Palumbo Jeffrey studt r41 Pine Dr (LS)
Palumbo John R (Stella M) pres Platronics (Linden) h41 Pine Dr (LS)
Palumbo Nancy waitress The Brothers rEatontown NJ
Palumbo Russell C (Patricia M) ins broker h59 Silverwhite Rd (LS)
Palumbo Theo Jr (Thelma M) electronics instr (FM) h24 Forrest Av (FH)
Panagakos Peter (Nadine) h39 Maple Av (FH)
Pancho's Villa (Joel & Mrs Sue Linky) clothing & gifts 91 Broad St
Pandelfino Adele emp Bendix r107 Maple Av (FH)
Pandolfo Joseph studt r130 Wallace St
Pandolfo Marie L (Wid Peter J) opr Joseph & Katherine Beauty Salon h130 Wallace St
Pangborn Carrie h40 Riverside Av Apt 3i
Pani Harry (Margt) (Colonial Restr) rAsbury Park NJ
Panter J (Dorothy E) night mgr Molly Pitcher Hotel h199 Branch Av
Pantine Steve driver Better House Keeping Shop rR B
Pantine Vincent slsmn Better Housekeeping Shop rAtlantic Highlands NJ
Pantini Marjorie (Wid Vincent) h49 Chestnut St
Pantini Steven studt r49 Chestnut St
Papatrefon Basil (Karolyn) elect tech Bell Laby (H) h1 Oakwood La (LS)
Pape Frank L (Joan S) chf clk NY&LB rNavesink NJ
Papini Frank mgr Rite Aid Discount Drugs rHowell Twp
Papon Charles K (Claire E) retd h19 Winding Way (LS)
Papp John v-pres Shimtronics rBound Brook NJ
Paris Arth T retd h41 Brown Pl
Paris Charles S retd h181 E Bergen Pl
Paris Charles S Jr ofc wkr FM r181 E Bergen Pl
Paris Marion C forms ofcr FM r181 E Bergen Pl
Parisi Biagio (Vera) mtcemn Garden State Pkwy h100 Prospect Av Apt B
Park David G (Mary E) retd h52 Manor Dr

MONMOUTH CONSOLIDATED WATER CO.
TEL. 842-6900
661 Shrewsbury Av.
Shrewsbury, N.J. 07701

DUN & BRADSTREET Inc.
Wayne Gest, Service Mgr.
Edward Radomsky, Credit Reporting Mgr.
Credit Reporting and Mercantile Agency
P.O. Box 789 303 W. Main St. Freehold, N.J. 07728 Tel. (201) 431-1700

Park Eileen nurse Scarpellino Med Assoc rR
Park Records (Sandra Silverman) 86½ Broad St
Park Richd A (Janet M) credit dept clk Stiener Rouse & Co (NYC) h78 Prospect Av
Parke Drug Co (Patk A Trimboli) 51 Broad St
Parkell Charles H (Patricia G) right of way negotiator NJ Dept Of Trans h52 Reckless Pl
Parkell Nelda E (Wid Ralph J) r52 Reckless Pl
Parker Barry capt First Aide Squad Boro Of L S r22 Madison Av (LS)
Parker Benj A (Norma) sec-treas Mainstay Fed Sav & Loan Assn h441 Branch Av (LS)
Parker Bessie h45 W Westside Av
Parker Cora L (Wid Richd) retd h202 Rumson Rd (LS)
Parker Edw J (Elaine T) jr eng Bendix h113 Harrison Av (FH)
Parker Fredk J (Marion E) supvr h129 Hance Rd (FH)
Parker Gary studt r113 Harrison Av (FH)
Parker Geraldine Mrs h22b Bank St
Parker Guy Mrs retd h40 Riverside Av Apt 11q
Parker Helen h15 Rector Pl
Parker Herbert J (Jeanette) civil eng Eastern Protection Sls h25 Foxhill Dr (LS)
Parker Howard F (Marion) h6 Evergreen Ter
Parker J Alvin (Margt B) dentist 312 Shrewsbury Av h312 Shrewsbury Av
Parker J Alvin Jr studt r312 Shrewsbury Av
Parker James W phys 175 Shrewsbury Av h175 Shrewsbury Av
Parker James W Jr (Alice M) phys 179 Shrewsbury Av h179 Shrewsbury Av
Parker James W III studt r179 Shrewsbury Av
Parker John h95 W Sunset Av
Parker John W mach Bendix h87 Jackson St (FH)
Parker Julia r235 Rumson Rd (LS)
Parker Mabel A Mrs retd h345 Broad St Apt 11
Parker Marion member Library Bd Boro Of F H r129 Hance Rd (FH)
Parker Norma Mrs bkpr Blaisdell Lbr r441 Branch Av (LS)
Parker Paige L studt r312 Shrewsbury Av
Parker Richd B (Patricia Ann) policemn L S Boro Police Dept h23 Madison Av
Parker Saml h113 Catherine St
Parker Stanley farmer h235 Rumson Rd (LS)
Parker's Drive In Laundromat (Arth F Verpent) 20 Mechanic St
Parkins Stanley retd h45 Leroy Pl
Parks Ruby domestic wkr h297 Shrewsbury Av
Parks T E h121 Catherine St
Parmalee R P h28 Riverside Av Apt B
Parmenter Allen E (Mary Jane) mgr Cornferryent (NY) h17 Lippincott Rd (LS)
Parmentola Frank P (Kath) emp Stravola h53 Prospect Av
Parmentola Paul (Cath) emp Nero Constn h53 Williams St
Parodi Louis H investigator State Dept Trans h72 Riverside Av Apt 55
Parrish C Webber v-pres & gen mgr Radio Marine Corp rRed Bank NJ
Parrish Gail Mrs counselor NJ Rehabilitation Comn rHighlands NJ
Parro Angeline C retd h72 Riverside Av Apt 41

Adams Memorial Home
Est. 1865
WM. J. CONNELLY
Owner
Manager
Funeral Directors
Phone
747-0226
310 BROAD ST.

CAR RENTAL & LIMOUSINE SERVICE
ECONO-CAR OF RED BANK
747-0173
415 Shrewsbury Shrewsbury, N.J. 07701

55 West Front Street
Red Bank, New Jersey 07701
Tel. 201 - 842-3800
DONALD E. BISGROVE
Administrator
MEDICENTERS OF AMERICA INC
Private enterprise dedicated to better health care


For Business, Pleasure or Both • Superb Dining • Cocktail Lounge
Molly Pitcher Inn & Motel
Red Bank, N.J. On Rt. 35 (201) 747-2500
Climate Controlled Conference Rooms - Classroom Lighting • Excellent Banquet Facilities • Wedding Receptions • 110 Rooms Fireproof and Completely Air Conditioned • TV • Swimming Pool • Marina • Ample Free Parking

Parro Lucia clk Mon County Welfare Bd r72 Riverside Av Apt 41
Parron Delores L psychiatric social wkr (Washington Dc) r87 W Sunset Av
Parron Eugenia tchr (NY) r87 W Sunset Av
Parron James W (Ruth P) sec ofcr FM h87 W Sunset Av
Parsons Canzona Blair & Warren
Theodore D Parsons
Edmund J Canzona
William R Blair Jr
John Warren Jr
Rocco Ravaschiere
John C Givens
Joseph T Grause
Associates
Frederick E Lombard
George G Whitmore
William H Oliver Jr
Attorneys-At-Law
18 Wallace Street (07701)
Telephone 741-5000
Parsons Delores A typist Progressive Life Ins r196 E Bergen Pl
Parsons Loring P (Gertrude A) roofer h196 E Bergen Pl
Parsons Theo D (Margt M) (Parsons Canzona Blair & Warren) h19 Foxhill Dr (LS)
Parsons Theo D Jr (Labrecque Labrecque Parsons & Bassler) r72 Tyson Dr (FH)
Pascale Harry dir of marketing Nu Con Corp rBelmar NJ
Paschetto Edw J (Eliz A) elec eng E A I Electronics Assn (WLB) h81 Willow Dr (LS)
Paschetto Geo studt r81 Willow Dr (LS)
Paschetto James studt r81 Willow Dr (LS)
Paschetto Thos studt r81 Willow Dr (LS)
Paster Michl studt r62 Hillcrest Rd (FH)
Paster Michl Jr (Maureen) emp NJ Bell (Orange NJ) h62 Hillcrest Rd (FH)
Pastik Jack (Nellie) mach opr Lily Tulip h131 Pearl St
Pat's Pizza & Sub Shop (Steph P Lucisano) 124 Shrewsbury Av
Patalno Danl h169a Branch Av
Patchell John D (Miriam) h16 W Front St Apt A4
Paterno Charles F (Kathleen) phys 258 Broad St rRumson NJ
Paterson Ronald A (Jean L) sls eng E A I Electronics (WLB) h239 Cambridge Av (FH)
Patey John E Jr (Virginia) h105 Manor Dr
Patey Margt r105 Manor Dr
Patin R h119 River St
Patock Frank J (Ruth F) pres Patock Constn h335 Prospect Av (LS)
Patrick Helen retd h239 Spring St Apt F16
Patrick Patricia h13 Central Av
Patrick Walter (Donna) h68 Park La (FH)
Patricola Emil h121 Willow Dr (LS)
Patrone Bertha Mrs waitress Root Beer & Checker Club h316 Spring St
Patten Eliz (Wid C Roy) retd h23 Forman St (FH)
Patterson Anna T (Wid Harry) h220 Maple Av
Patterson Austin H (Dorothy L) broker 1st Boston Investment (NYC) h33 Laurelwood Dr (LS)

Atlantic Adjusters, Inc.
COLLECTIONS
Professional and Commercial Accounts - Computerized Records
Data Processing Service—Computer Center
704 Cookman Ave., Asbury Park, N.J. 07712
Tel. 774-3030

GLOBE PETROLEUM, Inc.
Oil Burners - Sales & Service
Distributors of
CITGO PRODUCTS
9 Central Av. Tel. 747-1023 Red Bank, N.J. 07701

Patterson Building 60 Broad St
Patterson Donald R (Jacqueline A) policemn City Police Dept h46 Waverly Pl
Patterson Dorothy F Mrs slswn Vogel's r101 Oceanport Av (LS)
Patterson Dorothy M nurse Boro Bd Of Health r232 Newman Springs Rd
Patterson Eug J (Dorothy) plmb & htg 254 3d St (FH) h254 3d St (FH)
Patterson Eva (Wid Wm F) retd h232 Newman Springs Rd
Patterson Geo A (Barbara A) driver FM h24 Parker Av (LS)
Patterson Glenn (Sea Gull) rMiddletown
Patterson Harry E mtcemn Shadow Lawn (M) r53 Linden Pl
Patterson Horace D clk Goldin's Men's Shop rNew Shrewsbury NJ
Patterson John H (Dorothy F) carp Prown's h101 Oceanport Av (LS)
Patterson Lester (Mary I) handy mn Old Oaks (R) h80 Herbert St
Patterson Mary E (Wid Eug L) retd h53 Linden Pl
Patterson Paul E asst v-pres & mgr First Merchants National Bank rHomdel NJ
Patterson Raymond G (Florence M) policemn Boro Police Dept h83 John St
Patterson Ruth A ofc sec Prudential r220 Maple Av
Patterson Vernon M (Georgia) policemn Red Bank Police Dept h142 Branch Av
Patterson Viola E retd h208 Maple Av
Pattin Oscar (Louise) retd h86 3d St (FH)
Patton James G (Doris A) retd h181 Prospect Av
Patyk Danl G (Phyllis) h4 Pirate Cove Rd (LS)
Paul Aug (Helene) exterminator Abilene h106 Wallace St
Paul Revere Life Ins Co Elson Guiterman Jr 188 E Bergen Pl
Pavia Mark A (Ursula H) emp Montgomery Ward (NYC) h51 Woodland Dr (FH)
Pavona Ruth M slswn E Orange Mill End Shop h66 Riverside Av Apt 35
Pawlak Joseph C (Dorothy A) genl eng FM h44 Madison Av
Pawlikowski Peter (Virginia) mgr Belle Liquor (L Branch) h147 N Lovett Av (LS)
Pawlowski John K admn Riverview Hosp r80 Willow St (FH)
Payne Walter (Mable) retd h44 W Bergen Pl
Peacentino Thos assoc Parsons Canzona Blair & Warren rR B
Pearce Jack (Ruth E) h15 Lake Av (FH)
Pearsall Ethel h37 Evergreen Ter
Pearsall Joseph I (Jessie M) retd h96 Riverview Av (LS)
Peck Edw L (Carolyn B) sls mgr Gulf Oil Trading (NYC) h53 Linden Dr (FH)
Peck Eleanor asst Combs Veternarian Ofc h63 Oakland St
Peck Irwin W (Edith R) electn (Nyc) h16 Circle La (LS)
Peck J Van Norden Mrs retd r53 Linden Dr (FH)
Peck Thos A (Dorothy) emp Fedder's h175 Buttonwood Dr (FH)
Peck Thomas E agt International Wig Center
Pecoraro Susie B (Wid Anthony) retd r188 W Front St
Pecoraro Wm D (The Brothers) h188 W Front St
Pedalino Peter A (Mildred) exec v-pres Reeves Elec h321 Spring St Apt 1
Pede H J h170 Pinckney Rd (LS)
Pedersen Kath tech Hosp Picture Serv rHazlet NJ
Pedestal Shoe Salon The Sidney Bernstein Mgr 43a Broad St

MARINE VIEW SAVINGS
SAVINGS AND HOME FINANCING PLANS
MAIN OFFICE 1184 HWY. 35
TEL. 671-4200
MIDDLETOWN, 07740

More goods are bought and sold through the Classified Business Lists of the Directory than by any other medium on earth.

AIR SERVICES, Inc.
The Professional Approach To Air Conditioning
DESIGN - SALES - SERVICE - INSTALLATION
837 Broad St. Tel. 741-1530 Shrewsbury 07701

WORDEN FUNERAL HOME
Clark Foster, Manager Funeral Director
Opposite Riverside Hospital
60 East Front St., Red Bank, N.J. 07701 Tel. (201) 747-0557

Peduto Paula (Tricia) h302 River Rd
Peer Norman J (Joan) emp Burke & Burke Esqs (NYC) h32 Nottingham Way (LS)
Pelella Joseph (Mamie) mtce mgr Multi Tech Corp h35 Spring St
Pellati Anthony h118 Pearl St
Pelletier Yarrie Mrs emp Bendix h16 Wallace St Apt 6
Pelley Deborah ofc sec Red Bank Of Educ r94 Poricy La
Pelo Michl (Sandra) eng Bell Laby (Holmdel) h508 Ridge Rd (FH)
Pelusio Cesare (Barbara) (Pelusio Liquors) h28 Sycamore Av (FH)
Peluso Anello F (Angelina T) constn wkr Kylie Co h59 N Bridge Av
Peluso Eliz (Wid Saverio J) h19 Willow St
Peluso Joseph (Mary) retd h23 Williams St
Penderman Magnolia P Mrs prsr Miles Garment h69 Linden Pl
Pengelley Arth L (Bobbie S) eng FM h41 Bernard Ter (LS)
Penn Carol r76 Harrison Av
Penn Wm A (Alma L) correction ofcr (Nyc) h76 Harrison Av
Penna Joseph R (Eileen) h36 Lockwood Pl (FH)
Pennington Edna L (Wid Leon N) clk Mon County Blood Bank h140 Pinckney Rd (LS)
Pennington Kathryn V (Wid Harry W) retd h94 Madison Av
Pennington Ruth A legal sec Beekman & Porter h175 S Bridge Av
Pennington Wm H Jr (Ann D) prntr Daily Register h113 Willow Dr (LS)
Pentz Michl butcher Monmouth Meats rKeyport NJ
Peoples Liquor Store (Hixson Enterprises Inc) retail 101 Shrewsbury Av
Pepper Margt C Mrs legal sec Parsons Canzona Blair & Warren rHazlet NJ
Peppermint Tree (Mrs Janice Ward & Barbara Thompson) childrens clo 771 River Rd (FH)
Perez Francisco retd h47 Wallace St
Perez Jose h132 Shrewsbury Av
Perez Jose (Rafelia) h41 Locust Av
Peridot Inc Phyllis Vitacco Resident Mgr 19 Monmouth St
Perkins Charles h28 Riverside Av Apt 3f
Perkins Peter L (Jessica) h34 Manor Dr
Perna Edna F (Wid Nicholas) laby asst Riverview Hosp h50 Mechanic St
Perna Frank kitchen wkr r101 Wallace St
Perri A M h8 Manson Pl (LS)
Perri Anthony mgr Acme Mkts rMiddletown NJ
Perrotti Joseph Jr (Linda) (Crystal Motor Lodge) h31 Harvard Rd (FH)
Perry A Mrs h267 Mechanic St
Perry Bernard A R (Kathleen) tech Bendix h29 Maple Av (FH)
Perry David h214 W Bergen Pl
Perry Della Mrs h258 Mechanic St
Perry Frank J (Marie C) genl mdse 591 River Rd (FH) h326 Hance Rd (FH)
Perry Harold B (Myrtle L) (Colonial Flowers) r211 Pine St (RP)
Perry John (Eola M) retd h237 Shrewsbury Av
Perry Joseph (Agnes) h288 Spring St
Perry Lee D supvr Bendix r28 Rumson Rd (LS)
Perry Leonard M (Susan M) eng Dupont h65 Crest Dr (LS)
Perry Marjorie I retd h28 Rumson Rd (LS)
Perry Walter B (Ollie B) cook Airport Inn h25 Drummond Av

Who Sells It?
Is Answered by the Classified Business Lists in this Directory

Little Silver Liquors, Inc.
WINES—CORDIALS—LIQUORS—BEER
Free Delivery—Gift Wrapping Our Specialty
497 Prospect Ave., Little Silver, N.J. 07739 **Tel. 741-3343**

Person Doris h23 Fisk St (FH)
Persson G E retd h94 Branch Av
Persson Richd L (Little Silver Repair Shop) rMiddletown N J
Peseux Donald W (Mary E) jwlr Wilbur's h86 Silverside Av (LS)
Peseux Michele studt r86 Silverside Av (LS)
Peskoe Alf M (Eleanor K) automotive jobber (LB) h62 Oakes Rd (LS)
Pete's Barber Shop (Peter Maffei) 157 Markham Pl (LS)
Peters Elsie J Mrs h117 Catherine St
Peters Grant Jr brokerage clk r117 Catherine St
Peters Harold J (Elinore) emp Bell Labys h37 E Bergen Pl
Peters John E (Joan E) rep Xerox h245 Cambridge Av (FH)
Peters Mary r55 Fisher Pl
Peters Mary Mrs retd r500 Branch Av (LS)
Petersen Anne L Mrs h9 Carriage House La (LS)
Petersen C Allen (Joan M) photog 77 Mc Laren St h77 Mc Laren St
Petersen Susan J ofc sec M F Brophy r9 Carriage House La (LS)
Peterson Bess (Peterson's Riverside Inn) rBradley Beach NJ
Peterson Carl (Lisbeth) unit mgr N B C-TV (NYC) h197 S Queens Dr (LS)
Peterson Carl M clockmaker 30 White St rLeonardo NJ
Peterson Carl T reprmn C M Peterson rLeonardo
Peterson Gerald H (Barbara J) tech staff Bell Labys h47 Laurelwood Dr (LS)
Peterson John L (Jo Anne) mktg mgr Wm R Grace h23 Haddon Pk (FH)
Peterson John R studt r23 Haddon Pk (FH)
Peterson Lottie H (Wid John L) retd r135 Pinckney Rd (LS)
Peterson Marta studt r23 Haddon Pk (FH)
Peterson Roy (Barbara) undwrtr (Newark) h178 Silverside Av (LS)
Peterson's Riverside Inn (Bess Peterson & Chris Batsis) 183 Riverside Av
Petillo Francine studt r114 Maple Av
Petillo John A (Rose E) lwyr 114 Maple h114 Maple Av
Petillo Lloyd F (Maria) restr mgr r114 Maple Av
Petillo Saml parole ofcr N J Bur Of Parole rDeal N J
Petraitis Vincent h84 Shrewsbury Av
Petrell Silve F (Florence M) retd h15 Hubbard Pk
Petrie Raymond driver h112 Monmouth St
Petroff Faina (Wid Nikoly) h59 Washington St
Petrone Frank (Connie) constn wkr h96 Shrewsbury Av
Petrone Nicky studt r96 Shrewsbury Av
Pettigrew Richd (Maura) techn Bendix h116 Church St (FH)
Pettigrew Richd Jr r543 River Rd (FH)
Pettigrew Richd E (Jean R) driver Wards Bakery h258 3d St (FH)
Pettilo Carney slsmn Littman's Jewelers rAsbury Park
Pettit Margt V (Wid John J) h192 S Queens Dr (LS)
Peyton Nita (Wid Joseph P) retd h2 Manor Dr
Pezzuti Frank (Kathleen) slsmn Singer (NYC) h151 Park Rd (FH)
Pfeffer Elwood (Alice) h18 Manor Dr
Pfister Lillian retd r116 Forman St (FH)
Pfister Robt G (Virginia) h309 Willow Dr (LS)
Pfrommer Carl H (Margt H) slsmn Vulcan Materials (Clark) h38 Carolyn Rd (LS)
Pharr Carroll R (Sylvia) bartndr Blue Diamond Bar h31 Riverside Av Apt 3
Pharr Lauella h123 Shrewsbury Av

REALTOR®
REDDEN AGENCY
INSURORS REALTORS
LIST WITH US FOR IMMEDIATE ACTION
Tel. 741-9100
MEMBER OF MULTIPLE LISTING SERVICE
301 Maple Av. Cor Bergen Pl. Hwy 35, Red Bank, N.J. 07701

Where To Buy?
Consult the Classified Business Lists In This Directory

JOSEPH G. McCUF, Inc.
REALTOR - MEMBER OF MULTIPLE LISTING
Homes - Farms - Estates - Water Fronts
30 Ridge Rd. Tel. 201-842-2760 Rumson, N.J. 07760

Est. 1933
OIL DELIVERY Inc.
Mobil
Mobilheat
Luxaire
• Fuel Oil • Air Conditioning • Oil Burners
Sales and Service
3 Herbert St. Red Bank, N.J. 07701 Tel. (201) 741-0610

Pharr Norris (Evelyn) lab Midlord Glass h57 Peters Pl
Phelan Hilda Mrs ofc sec Red Bank Pub Library r148 Robinson (S)
Phelps May B Mrs h63 Manor Dr
Phifer Allen (Dorothy J) mgr Village Grocer h27 Kings Rd (LS)
Phifer Allen Jr studt r27 Kings Rd (LS)
Phifer Elaine studt r27 Kings Rd (LS)
Phifer Ida D (Wid Garwood E) retd h87 Maple Av
Philbin Sara Mrs h34 Waverly Pl
Philco Ford Corp Chas W Simms Dist Mgr marketing 103 E Front St
Philips Donald mgr Comprehensive Designers rAvenel NJ
Philips E Zieman 60 Broad St Rm 4
Phillips Alan driver Blaisdell Lumber rBricktown NJ
Phillips Charles D (Engetraub G) (Communications Tech Serv) h106 Wallace St
Phillips D M (Dorothy) h345 Broad St Apt 13
Phillips Delores r71 Wallace St
Phillips Edna M (Wid Omar) retd h67 E Bergen Pl
Phillips Helen C retd h146 Maple Av
Phillips Joseph retd h154 Chestnut St
Phillips Marjorie ofc sec Robt Robertson rRumson
Philpott Lynn ofc sec J W Kouten Jr rMiddletown NJ
Phipps Gary W (Eliz) sys eng Bell Labys (Holmdel) h19 N Rivers Edge Dr (LS)
Phoenix Herman r86 Bank St
Phyllis Wheatley Temple No 276 (I B P O Of E) 306 Shrewsbury Av
Physical Therapist Service (Martha A Heyman Frank L Monteforte) 16 Wikoff Pl
Physicians' & Surgeons' Pharmacy (Wm A Beckenstein) 168 Monmouth St
Piacento Mary (Wid Charles) retd h76 Throckmorton Av Apt B
Pica C h67 Prospect Av
Pica Frank (Connie) tailor h159 Spring St
Pica Nicholas (Carrie) retd h122 Harding Rd
Pica Philip r247 Prospect Av (LS)
Picard Anna Mrs funeral dir r60 E Front St
Piccolie Edw J (Teresa) carrier PO h322 River Rd
Pidel Larry J (Barbara) h122 Silverside Av (LS)
Pieczara Frances nurse Wm L Wood rOakhurst NJ
Pienkowski Walter dentist 97 Maple Av rWest Long Branch NJ
Pierce Marcus A Rev pastor St Paul Bapt Ch rHazlet NJ
Pierce Rodney J (Patricia) h24 Borden Pl (LS)
Piercy Robin studt r5 Breezy Point (LS)
Piercy Wm (Mary A) dist mgr Flowline Corp (Union) h5 Breezy Point (LS)
Piersol Rodney E (Sarah E) retd h180 Grange Av (FH)
Pierson Blanche Mrs church clk First Ch Of Christ Scientist rW Long Branch NJ
Pierson Raymond E (Mary R) mtce Garden State Pkwy h849 River Rd (FH)
Pierson Raymond E Jr mech Ford Mtr r849 River Rd (FH)
Piglicampo Pat retd h32 W Front St
Pignataro Frank P (Mary) psychiatrist 342 Broad St rRumson NJ
Pignataro Rose I ofc wkr FM h9 Ruddy Ct (LS)
Pignato P Mrs retd h239 Spring St Apt D5
Pilgrim Baptist Church Rev K E Grayson Pastor 172 Shrewsbury Av
Pilo Frank plmb Palmieri & Mancuso rWashington St

More goods are bought and sold through the Classified Business Lists of the Directory than by any other medium on earth.

MONMOUTH COUNTY'S MORNING NEWSPAPER
DAILY RECORD
70 S. Seventh Ave. Long Branch, N.J. 07740
Telephone (201) 222-1000

Pimpinella Anthony L (Angelina M) bartndr The Brothers r18 James St (S)
Pines Elaine h104 Bank St
Pines H Oscar (Cora) brick mason h183 River St
Piney Theresa S (Wid Frank L) retd h130 Monmouth St
Pingatore Adele Mrs h46 Hudson Av
Pingitore Domenick (Blue Diamond Bar) h124 Monmouth St
Pingitori S J h28 Riverside Av Apt 12k
Pingtore Saml h122 Riverside Av Apt 1f
Piniak Alex (Elaine) drftsmn NAD h48 Reckless Pl
Pinizk Richd studt r48 Reckless Pl
Pink Pinafore (Linda Horker) beauty salon 16 Wallace St
Pinkenfeld Henry L (Rose L) dept mgr (Nyc) h200 River Rd
Pinkham John H (Gwen A) pres Naylor's (AH) h126 Buena Vista Av (FH)
Pinkham Patsy studt r126 Buena Vista Av (FH)
Pinsley Doris K (Kislin's) r154 Mechanic St
Pinsley Richd (Doris) mgr Kislin's Dept Store h154 Mechanic St
Pinto Carl repr Douglas Auto Elec rToms River NJ
Pinto Carl A (Janet C) auto mech Russell Olds h211b E Bergen Pl
Pinto Carlo A (Connie) retd h28 Manson Pl (LS)
Pioneer Rational Title Ins Co Wm F Truex Mgr 320 Broad St
Piroso Albina ofc sec FM r120 Chestnut St
Piroso Vincent (Marianna) retd h120 Chestnut St
Pisani Anthony J phys 25 Sycamore Av (LS) rRumson NJ
Pisano John h56 Spring St Apt 1
Pisano John acct Peterson's Riverside Inn rLong Branch NJ
Pisciotta Charles S (Sophie) prod mgr Carbide (NYC) h9 Oakwood La (LS)
Piskovics Irene E emp Bell Laby h283 Spring St Apt 12d
Pitman Clark flmn Lily Tulip h52 W Sunset Av
Pitts Claude L (Brownie B) retd h11 W Westside Av
Pitts Edw P (Eugenia W) mgr Purolator h85 Fair Haven Rd (FH)
Pitts Leon M (Cath) constn wkr h100 River St
Pitts Osborne studt r11 W Westside Av
Pitts Patricia soc wkr Mon County Dept Welfare r11 W Westside Av
Pitzalis Octavius Jr (Elaine K) elec eng FM h116 Lewis La (FH)
Piumelli Joseph (Daisy) slsmn Perilstein (NYC) h64 W Front St
Pizza Slice The (Wm Cusa) 10 Monmouth St
Pizzo Nicholas (Tina D) retd h119 Herbert St
Pizzo Thos R bartndr Sal's Tavern r119 Herbert St
Pizzutiello Abert asst mgr Bilow rEatontown
Placek Wm h200 S Winding Way (LS)
Plager Alberta E (Wid John) ibm opr Grant Prntrs h239 Spring St Apt A11
Plahn David W (Dorothy T) retd h4 Standish Rd (LS)
Plain John (Marjorie) phys Marlboro State Hosp h321 Spring St Apt 21
Plank Al Jr (Dorothy) emp Little Silver Auto Body Shop h22 Oceanport Av (LS)
Platt Ronald I phys 43 W Front rMiddletown
Plaza Luncheonette (Joseph H Tenenbaum) 56 English Plaza
Plisco Raymond W (Betty L) laby tech Celanese Coyo (Clark) h50 Fair Haven Rd (FH)
Ploch Jordon (Upstairs Haven) rMiddletown NJ

C. W. GRIMMER & SONS, Inc.
EST. 1927
Steel Fabricators
Fire Escapes - Ornamental Iron Work
Burglar Guards - Metal Work
75 Gilbert St. Tel. 741-2189 — 741-9294 New Shrewsbury, N.J. 07701

Who Sells It?
Is Answered by the Classified Business Lists in this Directory

Plochan Frank (Eve) emp Arvco Financial Serv (Clark NJ) h121 Spring St
Ploof Marie E h138 Branch Av
Ploof Melvin lab Fairview Cemetery h44 Wallace St
Plumaker James J (Joann E) toolmkr Pal-Nut Mt-Side h53 John St
Plummer Wm (Michelle) USA h75 Woodbine Av (LS)
Podell A Alf (Rose S) phys 321 E Front St h321 River Rd
Podell Ronald M studt r321 River Rd
Poe Louis (Jean) auto parts whol 71 Grange Av (FH) h71 Grange Av (FH)
Pohl Austin (Emma) clk R H Kelly's Auto Sup h17 Hudson Av
Pokus Max J (Jean M) (Pokus Auto Body) (M) h27 Arthur Pl
Polhemus Earle H (Kathryn C) retd h10 Lippincott Rd (LS)
POLICE DEPARTMENT (See Fair Haven—Borough Of; Little Silver—Borough Of; Red Bank—Borough Of)
Polin Hyman H (Bessie) slsmn Acme Furn h88 Throckmorton Av Apt D
Politowsky Emil A (Adelaide W) retd h3 Bassett Pl

POLK R L & CO

CITY DIRECTORY PUBLISHERS
600 WASHINGTON STREET
BOSTON, MASS (02111)
AUTOMOBILE AND TRUCK OWNER LISTS
AUTOMOTIVE STATISTICS
BANK BUSINESS DEVELOPMENT SERVICES
BANK DIRECTORIES
DIRECT MAIL ADVERTISING
MAILING LISTS
MOTOR VEHICLE REGISTRATION MANUALS
POLK BUILDING
431 HOWARD STREET
DETROIT, MICHIGAN (48231)

Pollock David (Ann S) publications promoter 178 Pinckney Rd (LS) h178 Pinckney Rd (LS)
Pollock Marcy A computer programmer Jersey Credit Corp r178 Pinckney Rd (LS)
Polonsky Ivan P (Maxine) emp Bell Laby (Holmdel) h151 Harding Rd
Poma Carol bkkpr The Singer Co rUnion Beach
Pomanowski Wayne (Thompson Agcy)
Pompey Josephine Mrs h253b S Pearl St
Pomphrey Marie Mrs recpt Jesse J Greenberg rRumson NJ
Ponce Theo I (Mercedes) constn wkr h97 Leonard St
Pons Don (Dorothy E) (Dorothy Toland Dance Studio) h201 E Bergen Pl
Pons Don Jeweler 779 River Rd (FH)
Ponturiero Anthony J (Marion G) member Boro Planning Bd h38 Washington St
Ponturiero M h28 Riverside Av Apt 6c
Ponturiero Marion opr Franchico's Coiffures r38 Washington (RB)
Poole Arth B slsmn Ray Van Horn Agcy
Poole Jennie M fl girl h108 Newman Springs Rd
Poole Mildred h116 Leonard St
Poor Richard (Richd Schwartz) clothing 88 Broad St
Pope Edw h28 Riverside Av Apt 2f
Pope Henry A retd h45 Vista Dr (LS)
Pope Henry A Jr (Elaine I) mgr Genl Elec h22 Windsor Dr (LS)
Popper Rose h28 Riverside Av Apt 3j

SEABOARD SERVICE
GENERAL MOTORS DELCO-HEAT
ICE—FUEL OIL
Oil Burner Sales — 24 Hour Service
400 Broadway, Long Branch, N.J. 07740 Tel. (201) 741-0248

Popper Stephen (Carole) pilot Mon Airlines h95 South St
Porcelli Connie clk FM r86 Harrison Av
Porcelli Eleanor clk (Newark) r86 Harrison Av
Porcelli Joseph (Rose M) carp h159 South St
Porcelli Salvator retd h86 Harrison Av
Porcelli Vincent J (Ethel F) supt King Constn (AH) h52 Mc Laren St
Porter Anne H (Wid James) retd h17 Leroy Pl Apt 8
Porter Gertrude F (Wid James S) retd h56 Madison Av
Porter James N r56 Madison Av
Porter Joel head chef Bahrs Restr (Highlands) h50 Locust Av Apt 19
Porter John H lab Boro Dept Of Streets r17 Locust Av
Porter Mary L Mrs h261 S Pearl St
Porter Robt L studt r111 Buttonwood Dr (FH)
Porter Victoria tchr r111 Buttonwood Dr (FH)
Portner Morris (Portner & Toscano) rRumson NJ
Portner & Toscano Accts (Morris Portner & Michl Toscano) 94 Maple Av
Portuondo Joaquin (Alicia) tchr h64 Kings Rd (LS)
Porzio R supvr Bridgeway House
Post John O (Shirley J) genl formn Ford Mtrs h66 Hendrickson Pl (FH)
Post Kevin studt r66 Hendrickson Pl (FH)
POST OFFICE (See United States Government)
Post Richd W (Idy) policemn (FH) h257 3d St (FH)
Post Yvonne studt r66 Hendrickson Pl (FH)
Postur-Line Shoes Joseph Knapp Mgr 90 Broad St
Poteet Danl P (Helene V) retd h113 Rumson Rd (LS)
Potter Alf J (Peggie R) exporter Kramer Body & Equip h102 S Queens Dr (LS)
Potter Emma M retd r611 Seven Bridges Rd (LS)
Potter F Robt (Barbara D) finance dir Twp Of Madison h35 Sunnylands Ct (LS)
Potter Fredk M (Isabel H) elec eng Bendix h611 Seven Bridges Rd (LS)
Potter Fredk M Jr studt r611 Seven Bridges Rd (LS)
Potter John (Jean) mach opr Midland Glass h162 Fair Haven Rd (FH)
Poulas Steve r56 Wallace St
Poulos Theo W (Johanna V) carrier PO h85 Locust Av
Poulson Martin A h21 Spring Ter Apt C
Pound Alf E chief L S Fire Co No 1 h573 Prospect Av (LS)
Pound Alf E pres Bd Of Health Boro (LS) r162 S Queens Dr (LS)
Pouso James r947 River Rd (FH)
Pouso Manuel (Ruth) retd h947 River Rd (FH)
Pouso Santiago (Rose) (Shrewsbury Esso) h29 Arthur Pl
Powell Dorothy h16 Wallace St Apt 8
Powell E C h66 Riverside Av Apt 17
Powell Harold (Eleanor) pntr h326 Silverside Av (LS)
Powell James W constn wkr r170 River St
Powell John W (Eliz) emp Lanvin-Charles-Of Ritz h170 River St
Powell Robt M (Beatrice D) driver Lily-Tulip Corp (Holmdel) h121 Montgomery Ter
Powell Wm G retd r154 W Front St
Power Bertha M h50 Locust Av Apt 2
Power Ellen M (Wid Wm M) retd h16 Mc Carter Av (FH)
Power Michl (Debra) retd h50 W Front St Apt 2a

REALTOR®
John F. Anderson Agency
REAL ESTATE
MEMBER MULTIPLE LISTING SERVICES
636 RIVER ROAD, FAIR HAVEN, N.J. 07701
TEL. 201 - 741-4477
2780 HWY. 35 HAZLET, N.J. 07730
TEL. 739-1515

Where To Buy?
Consult the Classified Business Lists In This Directory

Power Michl (Ingred) retd h50 W Front St Apt 3b
Power Thos (Joan) publ dir Football Giants h29 Schwenker Pl (FH)
Power Wm A h28 Riverside Av Apt 8h
Powers Christine E (Wid Ellwood D) retd h164 Little Silver Pt Rd (LS)
Powers Frank (Winifred V) film counselor (Nyc) h191 Prospect Av
Powers Jack studt r285 Fair Haven Rd (FH)
Powers James studt r285 Fair Haven Rd (FH)
Powers John D (Eleanor C) phys 285 Fair Haven Rd (FH) h285 Fair Haven Rd (FH)
Powers John R USA h47 Little Silver Pkwy (LS)
Powers Myrtle A retd h160 Rumson Rd (LS)
Powers Thos studt r285 Fair Haven Rd (FH)
Poyner Mary R (Wid Albert L) retd h6 Manor Dr
Poynton Grace retd h110 Manor Dr
Poynton Helen retd r110 Manor Dr
Prate Delena retd h23 Mount St
Prate Louis (Margt) retd h6 W Front St
Prati W J genl agt C R R Of NJ rBricktown NJ
Predmore Irving C (Hazel L) retd h24 De Normandie Av (FH)
Preim Carl M supt Riverside Towers h28 Riverside Av Apt 1g
Preim Robt S (Linda A) h229 River Rd
Prell Edw M (Mary J) h46 Grant Pl (LS)
Prentice Grant mgr Cinema III
Pressley Ora (Wid Wm) nurse h237 Mechanic St
Pressman Roy r27 Southvale Av (LS)
Pressman Walter (Sylviette W) mathematician FM h27 Southvale Av (LS)
Presson Alice (Wid Wm H) retd h10 Tyson Dr (FH)
Presti Joseph P (Rosalie L) (Joseph & Katherine Beauty Salon) r99 Birch Dr (S)
Preston Carl E (Ruth J) h857 River Rd (FH)
Preston Carl E Jr (Lynn D) elec (Newark Nj) h18 De Normandie Av (FH)
Preston Theo F (Jean G) slsmn Fedders (Edison) h181 Oak Pl (FH)
Preuss Fredk E Rev pastor Episcopal Ch Of The Holy Communion
Prevues Boutique (Geraldine Rose) womens clo 584 River Rd (FH)
Price Anthony studt r33 Peters Pl
Price Fredk C Rev (Ethel W) retd h122 Manor Dr
Price Harry br mgr J J Newberry Co rBasking Ridge
Price Lorraine (Wid Joseph) r55 Williams St
Price Marion M retd h66 Riverside Av Apt 25
Price Mildred Mrs ofc sec NJ Bell r33 Peters Pl
Price Robt M (Eva) driver h72 Wallace St
Priddy G Kenneth retd h125 S Queens Dr (LS)
Priebe Frank K (Magdalena M) retd h40 Woodland Dr (FH)
Pries Margt W Mrs exec dir Housing Auth Of Red Bank
Prigoski Frank F (Ethel P) lab Garden State Pkwy h93 Herbert St
Privetera Alf (Marie) (Privetera's Flower Shop) h483 Harding Rd (LS)
Privetera's Flower Shop (Alf Privetera) 483 Harding Rd (LS)
Procino Frank (Barbara) prod Bell Laby (H) h495 Branch Av (LS)
Procopio Dominick (Antionetta) (El Matador) h314 Willow Dr (LS)
Procopio Frank (Mary C) gdnr h284 Willow Dr (LS)
Procopio Rocco (Sarah) h284 Willow Dr (LS)
Procter Helen S (Wid J Wm) retd h287 Rumson Rd (LS)
Proddow Audrey W mgr Woman's Exch Of Mon County r226 Broad St
Proddow Mary W (Wid Robt) h226 Broad St
Professional Pharmacy (Richard M Yura) 134 Broad St
Progressive Life Building 365 Broad St

PROGRESSIVE LIFE INSURANCE CO THE Lester H Grubman President, George G Fleming Executive Vice-President, Charles Yahow Vice-President-Secretary, Life Insurance Home Office, 365 Broad St (07701) Tel 741-3220
Prospect Hill Apartments 100 Prospect Av
Prospect Hill Apartments 76 Throckmorton Av
Provident Mutual Life Insurance Co John G Zerrer Mgr 43 W Front St Rm 14
Provini Andrew trustee Carpenter's Union Local No 2250 rPort Monmouth NJ
Prown Matilda (Wid Max M) retd h97 Pinckney Rd
Prown's Edw A Straus Pres-Genl Mgr dept store 32 Broad St
Prown's Aluminum Door & Window Store Edw A Straus Genl Mgr 32 Broad St
Prozeller Paul (Ellen) agt Prud Ins (Newark NJ) h156 S Queens Dr (LS)
Prude K T h57 Oakland St
Pruil Eva retd r50 Chestnut St
Prunes Senorida h86 Catherine St
Pruzick Richd A (Joan) h97 Woodland Dr (FH)
Pryor Cath r67 Willow St (FH)
Pryor Harold V (Eileen) sls rep h443 River Rd (FH)
Pryor Joseph (Agnes E) retd h52 Chestnut St (FH)
Pryor Judy studt r443 River Rd (FH)
Pryor Luke (Mary E) supvr Donald's Dry Cln h67 Willow St (FH)
Przybylski Chester Mrs retd h70 Newman Springs Rd
Ptacnik Anna (Wid Joseph) r176 Hance Rd (FH)
PUBLIC LIBRARY (See Fair Haven—Borough Of)
Puchkoff J h28 Riverside Av Apt 11e
Pugliese Ralph (Joan) systems analyst Fedders (Edison NJ) h47 Amelia Cir (LS)
Puglisi Frank (Mary A) retd h149 Chestnut St
Puglisi John r149 Chestnut St
Puhlfuerst Fred W (Janet M) emp Arabian Oil Co h43 Doughty La (FH)
Pulley Melvyn F (Betty J) electronics eng NY City h29 Vista Dr (LS)
Puma Mary retd h81 Church St (FH)
Purdy Peter (Gertrude) (Purdy's) rHazlet NJ
Purdy's (Peter Purdy) luncheonette 109 Oakland St
Purington Helen (Wid Grant A) h138 Bodman Pl Apt 8
Purrachio Fiore tchr Middletown Twp High Sch h220 Dartmouth Av (FH)
Puryear Rubin F (Rudine) installer Bell Tel h96 Parker Av (FH)
Putting Triina Mrs retd r50 Chestnut St
Puzio Peter S (Thelma M) electronics eng (Nyc) h275 Oxford Av (FH)
Pyatok Joseph A (Patricia A) slsmn Colgate Palmolive h16 St Nicholas Pl
Pye Reginald C (Florence W) retd h64 Hilltop Ter
Quackenbush Helen (Wid Emerson) retd h121 Rumson Rd (LS)
Quamina Melva fnshr Winters Shop rNeptune
Quant Pearl retd h112 Monmouth St
Quarado Norene tchr r29 Timber Ct (FH)
Quarado Thos (Agnes) retd h29 Timber Ct (FH)
Quartz Norman h152 Monmouth St
Quick Sylvester h10 Cedar St
Quicksilver Jewelry (Vance Valente) craft work 8 White St
Quiget John h106 Wallace St
Quigley Evanglistic retd r682 Little Silver Pt Rd (LS)
Quinn David h5 Carlile Ter (LS)
Quinn Gilda slswn Reussille's rFair Haven
Quinn James J (Mary M) agt Allstate Ins h47 Kemp Av (FH)
Quinn Joseph M landscape gdnr 108 Hendrickson Pl (FH) h108 Hendrickson Pl (FH)

J. J. KING TIRE CO.
OVER 23 YEARS EXPERIENCE
Quality Tires - Passenger Cars and Foreign Cars
Truck Fleets - Road Service
62 West Bergen Place (07701) Tel. 741-4604 — 741-4654

More goods are bought and sold through the Classified Business Lists of the Directory than by any other medium on earth.

Quinn Julia S (Wid Thos) retd h163a Branch Av
Quinn Kenneth (Gilda R) emp Estey Corp h432 River Rd (FH)
Quinn Marie A (Wid Wm J) tchr Ls Bd Educ h138 Bodman Pl Apt 10
Quinn Marion J (Wid John) staff Brookdale Community College h465 Branch Av (LS)
Quinn Michl studt r33 Oakes Rd (LS)
Quinn Solomon F (June) h33 Oakes Rd (LS)
Quirk Martin A phys 43 W Front rRumson
Quis Richd F h216 S Queens Dr (LS)
Quivey Sharyn staff reporter A P Press rAtlantic Highlands NJ
R B Shoe Service (Dominick Crupi) 77a Monmouth St
R T R Enterprizes night club 438 Branch Av (LS)
Rabbe O K h28 Riverside Av Apt 2e
Rabbet Bags (Michl Cohen) gifts 76 Broad St
Rabello Tomar h239 Spring St Apt E8
Rabito Saml T (Bonnie L) constn wkr h106 Hendrickson Pl (FH)
Rabon Loren D (Linda) h100 Little Silver Pkwy (LS)
Racht Fred J (Kathleen) mach Stevenson Corp h214 W Front St
Radelat Hugo studt r27 Linden Pl
Radelat Sylvia Mrs ofc wkr Monmouth County Welfare Bd h27 Linden Pl
Radigan Mary emp Bell Labys h194 E Bergen Pl
Radiofone Bldg The 103 E Front St
Radiofone Corp (Robt Edwards) communications 103 E Front St
Radiofone Corp (Robt Edwards) carphones mfrs 12 Fairview Av (LS)
Radiofone Corp (Robt Edwards) 200 Broad St
Radiology Group A Dedick V Whelan F Reed & R Ackerman 20 Union St
Radler Mark L dentist 276 Broad St
Raefskei Joseph (The Hse On Monmouth St) rN Arlington
Raff Charles H (A Patricia) installer Western Elec h585 Prospect Av (LS)
Raffalovich Aubrey J (Doris K) chem eng FM h38 E Queens Dr (LS)
Raffalovich Danl studt r38 E Queens Dr (LS)
Raffalovich Larry studt r38 E Queens Dr (LS)
Rafferty D Albert USA r224 Newman Springs Rd
Rafferty Joseph M (Marilyn) buyer J C Penney Co (NYC) h122 Kemp Av (FH)
Rafferty Mary J (Wid Danl F) r224 Newman Springs Rd
Rafferty Michl J (Dorothy M) chairmn N E Mon County Reg Sewer Auth h93 Rumson Rd (LS)
Rafferty Patricia studt r93 Rumson Rd (LS)
Rafferty Susan M tchr r93 Rumson Rd (LS)
Raffetto J Walter (Jane) div mgr A H Robbins Pharmaceutical Sup rMiddletown NJ
Raffetto Jane ofc sec A H Robins Pharmaceutical Sup rMiddletown NJ
Rafter Joseph Jr (Cath) mgr Lovable Brassiere h390 Little Silver Pt Rd (LS)
Rahm John jan Salvation Army rHighland NJ
Raimville Ray (Patricia) probation ofcr h53 Oakland St
Rainbow Hardware (Robt Kurzweil) 175 Broad St
Rainey Russell D (Patricia B) dist mgr Mc Graw Hill h21 Rivers Edge Dr (LS)
Rainieri Nunzie A (Frances G) (Vogue Beauty Salon) r26 Manson Pl (LS)
Rainnso Edw retd h219 Monmouth St
Raleigh John studt r189 3d St (FH)
Raleigh Maurice F III (Blanche G) with Radio Propogation Agcy F M h189 3d St (FH)
Raleigh Michl studt r189 3d St (FH)
Rall John studt r35 Molly Pitcher Village Ct

Rall W A Mrs retd h35 Molly Pitcher Village Ct
Rall Walter A Jr (Mary H) garment wkr h12 Laurie La (LS)
Ralph Joseph E (Arline) dentist 116 Spring h55 Hance Rd (FH)
Ralph Mildred M r283 Spring St Apt 12d
Ralston James (Nellie) retd h33 Jackson St (FH)
Ramos Jose (Maria Antonia) h168 Shrewsbury Av
Rampino V Mrs h169g Branch Av
Ramsden Florence M (Wid Henry J) h23 Spring St
Ramsick Mary Mrs retd h40 Riverside Av Apt 12b
Randall Eliz T (Wid Allan B) broker Waterbury Agcy h12 Hubbard Pk
Randall Grace Mrs h43 Evergreen Ter
Randolph Barbara A teller 1st Merchant Natl Bk r170 Leighton Av
Randolph Beatrice I (Wid Thos E) retd h269 Mechanic St
Randolph Edna M r176 Leighton Av
Randolph Freddie (Dorothy H) horse exercisemn h75 Bank St
Randolph Geo C (Alyce S) carrier PO h86 Leighton Av
Randolph Martha (Wid Moses) retd h176 Leighton Av
Randolph Oscar K (Eliz R) genl contr 170 Leighton Av h170 Leighton Av
Randolph Philip M (Ruth) emp Grimmer & Son h50 E Sunset Av
Randolph Saml (Ida M) retd h29 Fisk St (FH)
Randolph Stepheny h48 W Bergen Pl
Randy's Snack Shop (Randy Cook) restr 29 Broad St
Ranieri Angelina (Wid Frank) retd h289 White Rd (LS)
Rankin James constn eng r59 South St
Ranson Edoma W (Jeanette L) retd h39 Branch Av
Rantau Eddie atndt Riverview Hosp h1 Wharf Av
Ranzau Ed Jr (Delores) mgr Discount Vacumn (Berkley Hts NJ) h190 Pinckney Rd (LS)
Rapp Edw H Jr (Eliz K) dir Heart Assoc h65 Grange Av (FH)
Rassas Aaron A (Rassas Pontiac) h55 Rustic Ter (LS)
Rassas Ben (Molly K) (Rassas Pontiac) h99 N Rivers Edge Dr (LS)
Rassas Pontiac Inc (Ben And Aaron Rassas) autos 395 Broad St
Rau F Mrs h56 Manor Dr
Rau Frank J h153 Manor Dr
Rauch J Francis exec v pres Colonial First Natl Bank
Rauscher Randy (Mary) h75 Prospect Av
Ravaschiere Rocco (Parsons Canzona Blair & Warren) rW L B NJ
Rawlings Haywood L (Eliz L) mech Firestone Stores h84 Linden Pl
Rawls Maureen sec Michl J Arnone rEatontown J
Raymond J h77 Wallace St
Raymond T James acct 252 Broad St rLincroft NJ
Raynor Charles H (Marjorie H) traffic mgr NJ Bell h77 Pinckney Rd
Raynor Douglas P (Patricia A) emp N J Bell (Scotch Plains NJ) h11 Williams St
Raynor Douglas R r567 Little Silver Pt Rd (LS)
Raynor Ernest C Jr (Doris L) pres Raynor Mach & Iron Wks h567 Little Silver Pt Rd (LS)
Raynor Freda L (Wid Ernest C) retd h294 S Bridge Av
Raynor Julie nurse Robt Robertson rRumson NJ
Read See Also Reed And Reid
Read Eliz retd h103 Wallace St
Read James (Geraldine) driver h329 Shrewsbury Av
Read Janet Mrs sec Motoreps Co rLeonardo NJ
Read Mary L h9 Broad St
Read Muriel M retd r40 E Westside Av
Readie John F (Josephine) (Village Pork Mkt) rMiddletown NJ
Readie John J (Village Pork Mkt) rMiddletown NJ
Reardon Eug III (Mary Ann) operating eng h191 Pinckney Rd (LS)
Reardon Patricia M h3 Caro Ct
Reason Matthew L (Molly L) retd h74 Bank St
Recinelli Alex (Julia) retd h96 Herbert St

Recinelli Lee R artist r96 Herbert St
Red Bank Animal Hospital (Geo H Eyrich) 132 E Newman Springs Rd
Red Bank Answering Service (Mrs Ruth L Stein) 222 Broad St
Red Bank Antique Center (Mrs Nan Johnson) 217 W Front St

RED BANK AREA CHAMBER OF COMMERCE

PAUL S MORTON
EXECUTIVE VICE-PRESIDENT
FIVE BROAD STREET (07701)
TELEPHONE 741-0055
(See Index To Advertisers)

RED BANK AREA MULTIPLE LISTING SERVICE INC Howard B Dexter President, Hubert M Farrow Vice-President, Ellen S Hazelton Secretary, Marshall F Whitfield Treasurer, Karen E Nichols Executive Secretary, A Cooperative Clearing House Of Realtors For Residential Real Estate 157 Paterson Av, PO Box 656 (New Red Bank (07701), Tel 747-9567
Red Bank Army & Navy (Paul Wiener) clothing 12 Monmouth St
Red Bank Book Store (Margt E And John Connelly) 6 Linden Pl
Red Bank Bootery Murray Gildwarg Mgr shoes 16 W Front St
Red Bank Boro Taxi Donald E Somers Pres 101 Oakland St

RED BANK—BOROUGH OF
BOROUGH BUILDING, 32 Monmouth, Tel 747-5200
BOROUGH HALL, 51 Monmouth St, Tel 747-5200
ACCOUNTING AND PERSONNEL OFFICER, Edwin O Lomerson, 32 Monmouth
ASSESSOR, Edwin O Lomerson, 32 Monmouth Rm 102
ATTORNEY, Saml Carotenuto, 34 Broad St, Tel 741-1800
AUDITOR, Herbert A Carusoe, 32 Monmouth
BOARD OF ADJUSTMENT, Lawrence R Burdge Chairmn, 32 Monmouth
BOARD OF EDUCATION, Wm V Setaro Pres, 76 Branch Av
ADMINISTRATION ANNEX, 14 Tower Hill Av, Tel 842-0424
CHILD EDUCATION Mrs Jane P Bosner Dir, 14 Tower Hill Av, Tel 842-0652
BOARD OF HEALTH, Albert W Doremus Pres, Mrs Audrey A Senion Sec, Fredk A Richart Health Officer, 32 Monmouth, Tel 747-5200
BOARD OF LOCAL ASSISTANCE, Mrs Mary F Wilson Dir, 32 Monmouth Rm 204, Tel 747-5200
BUILDING INSPECTOR, Gerald Menna, 32 Monmouth Rm B2
CHIEF FINANCIAL OFFICER, Edwin O Lomerson, 32 Monmouth Rm 102
CLERK, John Bryan, 32 Monmouth
COUNCIL, Frank McKenna Pres, John Bryan Sec, 32 Monmouth
DEPARTMENT OF CIVIL DEFENSE, Hubert A Crockett Dir, 32 Monmouth
DEPARTMENT OF PUBLIC BUILDINGS, 75 Chestnut
DEPARTMENT OF STREETS, Geo W Buonano Supt, 75 Chestnut
DISPOSAL PLANT, Woodrow W Alston Supt, 114 W Sunset Av, Tel 741-3100, Extn 117
HOUSING AUTHORITY Mrs Margt W Pries Exec Dir, Evergreen Ter, Tel 741-1808

RED BANK—BOROUGH OF—CONTD
MAINTENANCE DEPARTMENT, Leon F Glover Formn, 75 Chestnut St
MAYOR, Hon Daniel J O'Hern, 32 Monmouth Rm 203
MECHANIC, Nate Stathum, 32 Monmouth
MUNICIPAL COURT, Wm I Klatsky Magistrate, 51 Monmouth
OIL BURNER INSPECTOR, Harry W Aumack, 32 Monmouth
PARKS AND RECREATION, Alf A Gatta Dir, 51 Monmouth, Tel 747-1900
PLANNING BOARD, Charles K Woodward Chairmn, 32 Monmouth Rm B1
PLUMBING INSPECTOR, Francis W Applegate, 32 Monmouth
POLICE DEPARTMENT, Geo Clayton Chf, 51 Monmouth, Tel 740-3100
PUBLIC UTILITIES, Raymond E England Supt, 75 Chestnut St Tel 741-5921
SANITATION DEPARTMENT, Woodrow W Alston Formn, 75 Chestnut
SEWERAGE PLANT, Thos Tomaino Opr, 151 Bodman Pl
SUPERINTENDENT OF SCHOOLS, Fred M King, 76 Branch Av, Tel 741-5900
TAX COLLECTOR, Albert T MacDonald, 32 Monmouth Rm 101-02
TREASURER, Edwin O Lomerson, 32 Monmouth Rm 102
VITAL STATISTICS, Mrs Anna L Zoldak Registrar, 32 Monmouth, Tel 747-5200
WATER DEPARTMENT, 75 Chestnut, Tel 741-6831
WELFARE DIRECTOR, Mary Wilson, 32 Monmouth Rm 204
Red Bank Camera Shop Tom Mackiel Mgr 143 Broad St
Red Bank Catholic High School 108 Broad St
Red Bank Catholic High School (Annex) 18 Peters Pl
Red Bank Catholic School Library 112 Broad St
Red Bank Citgo (Frank Crotchfelt) serv sta 111 Monmouth St

RED BANK CITY DIRECTORY

R L POLK & CO
PUBLISHERS
600 WASHINGTON STREET
BOSTON, MASS (02111)

Red Bank Clinical Laboratory (Curtis A Bartholomew) 178 Branch Av
Red Bank Clothing Manufacturing Co Inc Anthony W Savage Pres Stanley J Savage Sec Treas 210 W Front St
Red Bank Community Center Robt Reed Dir 144 W Bergen Pl
Red Bank Convalescent Center Mrs Cynthia R Monico Admn 100 Chapin Av
Red Bank Council 3187 (K Of C) 260 3d St (FH)
RED BANK DAILY REGISTER THE Main Office 105 Chestnut St (07701) Tel 741-0010, Branches Route 35 (Middletown 07748), Tel 671-2250, 30 E Main St (Freehold 07728) Tel 462-2121 And 279 Broadway (Long Branch 07740) Tel 222-0010 (See Index To Advertisers)
Red Bank Drapery Shop (Wm Mosher) 39½ Broad St
Red Bank Electric Inc Joseph D'Onofrio Pres Mrs Frances D'Onofrio Sec- Treas elec contrs 100 Grant Pl (LS)
RED BANK EXXON (Donald McCue) Exxon For Happy Motoring, Visit Our New Modern Service Center, For Tires, Batteries, Tune-Ups, 78 White St Cor Maple Av (07701) Tel 741-9817
Red Bank Hardware & Mill Supply Co (John B Hume) 30 Monmouth St

Red Bank Health Foods (Frances H Mischler) 25 Monmouth St
Red Bank High School Willard Browning Prin 101 Harding Rd
Red Bank Investment Co (Philip J Bowers) 43 W Front St Rm 6
Red Bank Lodge No 233 (BPOE) 40 W Front St
RED BANK LUMBER CO (Henry W, Chris D, And Charles E Kluin), Lumber, Building Supplies, Hardware, 3 Former Carpenters To Help You With "Do It Yourself Projects," Unpainted Furniture, 9 Wall St (07701) Tel 741-5500
Red Bank Manor Apartments 1 Manor Dr
Red Bank Manor Nursery School & Kindergarten Mrs Ruth H Chinnock Dir 34 Manor Dr
Red Bank Music (Seymour Lowy) music instr & repr 60 English Plaza
Red Bank Naturalizer Shoes (M B And Sydney Schreiber) employment serv 9 White St
RED BANK PUBLIC LIBRARY (Eisner Memorial Library), Mrs Frances Sweer Director, Mrs Janet Conover Children's Librarian, 84 W Front St (07701), Tel 842-0690
Red Bank Public Tennis Courts 20 W Union St
RED BANK RADIATOR WORKS (Joseph Yencarelli) Cooling Systems Specialist, Auto Air Conditioners, Sales, Service, Installation, Radiators, Cleaned, Rodded, Repaired, Recored, 123 W Front St (07701) Tel (201) 741-1177 (See Index To Advertisers)
Red Bank Register Bldg The 40 Broad St
Red Bank Retail Trade Board Wm Magee Pres Paul S Morton Jr Exec V-Pres 5 Broad St
RED BANK ROOFING CO (Clarence Ruffini), Complete Roofing And Siding Service, Hot Tar Roofing, Leaders And Gutters, Residential And Industrial 249 Maple Av (07701), Tel 747-0635 (See Index To Advertisers)
Red Bank T V Service (Lester Youmans) 205 W Front St
Red Bank Taxi (Ann B Gill) 184 Monmouth St
Red Bank Wash O Mat (Gary Kaplan) 69 Monmouth St
Red Door The clothing 2 N Bridge Av
Red Manor Inc Philip J Bowers Pres 43 W Front St Rm 6
REDDEN AGENCY (Evelyn Camp, Harral A Redden Jr), Realtors-Insurors-Member Of Multiple Listing Service 301 Maple Av Cor Bergen Pl (07701; Hwy 35), Tel 741-9100 (See Index To Advertisers)
Redden Ann J (Wid Geo) ofc sec R Thomas Bowers Management h104 Manor Dr
Redden Harral A Jr (Deoborah S) (Redden Agcy) h540 Little Silver Pt Rd (LS)
Reddick Eliz B retd h18 Allen St (FH)
Reddington Margt retd h40 Riverside Av Apt 9j
Redi-Flo Corp Robt S Eisner Pres personal holding co 25 West St
Rediger Anthony studt r101 Princeton Rd (FH)
Rediker Albert S (Reeds Jewelers) rDeal NJ
Rediker Joseph (Reeds Jewelers) rDeal NJ
Rediker Wm (Reeds Jewelers) rDeal NJ
Reed See Also Read And Reid
Reed Cissie (Wid John) emp Riverview Hosp h108 Herbert St
Reed Edna supt Springview Gardens h283 Spring St Apt A
Reed Emily retd h40 Riverside Av Apt 9q
Reed Franklin L radiologist 20 Union rRumson NJ
Reed Hazel M typ FM h73 Branch Av
Reed Herbert Jr (Yvonne V) tchr Red Bank Bd Of Educ h100 Parker Av (FH)
Reed Robt dir Red Bank Community Center rE Orange N J
Reeds Jewelers (Wm Joseph Albert S Rediker) 60 Broad St
Reedy Frank V (Cathy) electn Chris Bertell (Fairhaven NJ) h205 Branch Av

Rees John h105 Locust Av Apt 13
Reeves Corinne Mrs h81 Bank St
Reeves James (Mildred) chkr Van Brunt h43 Drummond Av
Reevey Audrey studt r16 Allen St (FH)
Reevey Carol studt r16 Allen St (FH)
Reevey Carol h11 Tilton Av
Reevey Clarence B (Ruth J) emp Tinton Falls Bd Of Educ h150 3d St (FH)
Reevey Dorothy retd h39 Cedar Av (FH)
Reevey Dorothy h196 Leighton Av
Reevey Emma G h259 Mechanic St
Reevey Floyd M spl policemn F H Police Dept h29 William St (FH)
Reevey Frank driver Town & Surf r39 Cedar Av (FH)
Reevey Georganna Mrs retd r4 Tilton Av
Reevey Harry E (Ola M) custdn Knollwood Sch h16 Allen St (FH)
Reevey Henry L (Sonia J) constn wkr Frank Patock h82 Jackson St (FH)
Reevey Lillian h187 Shrewsbury Av Apt 1
Reevey Shirley bmo Progressive Life Ins r39 Cedar Av (FH)
Regan Donald retd h240 W Front St
Regan John J (Eleanore E) mgr Collins Bros (K) h382 River Rd (FH)
Regan Joseph W sls rep Sears h251 Dartmouth Av (FH)
Regan Mary A (Wid Patk T) retd r251 Dartmouth Av (FH)
Regan Richd W (Muriel D) leases cars h9 Carlile Ter (LS)
Regan T W h91 Madison Av
Regan Virginia retd h50 W Front St Apt 3d
Rehm Joseph M (Anne P) ins agt h15 Hilltop Ter
Rehm Virginia studt r15 Hilltop Ter
Rehrig Morgan (Mabel D) retd h91 Lake Av (FH)
Reich Carl D (Clara C) driver hConover Pl (LS)
Reid See Also Read And Reed
Reid Angus (Marie L) h258 River Rd
Reid Barbara h276 S Bridge Av
Reid Elna domestic h110 Leonard St
Reid Frank S (Edith) dist mgr Olson h49 Manor Dr
Reid John (Maureen) h44 N Sunnycrest Dr (LS)
Reid Thos H slsmn Allaire-Farrow Agcy r158 Newman Springs Rd
Reid Wm E (Nancy) ofc & data processing mgr Charms Candy h322 Prospect Av (LS)
Reid Wm J (Constance W) r151 Pinckney Rd (LS)
Reidy Geo A h94 Fair Haven Rd (FH)
Reiff I (Wid Harry M) emp Riverview Hosp h345 Broad St Apt 17
Reilly See Also Reily And Riley
Reilly Donald C (Anne K) marking supvr AT&T h16 Lippincott Rd (LS)
Reilly Edna K ofc sec Boynton & Boynton rOld Bridge NJ
Reilly James J sec Woodward Constn rNavisink NJ
Reilly Mary L retd h197 Branch Av
Reilly P J r190 Prospect Av
Reilly Paul G h122 Riverside Av Apt 6f
Reily Irene retd r104 Rumson Pl (LS)
Rein Jack M mgr Carlton Theatre r151 Bayside Dr Highlands NJ
Reiner Wm h14 Grant Pl
Reinhardt Kenneth mgr Lock-Stock'n Barrel rRumson
Reinhardt Margita Mrs h82 Mc Laren St
Reinhardt Warren K (Theresa) h64 Chestnut St (FH)
Reinheimer Fred W h321 Spring St Apt 12
Reining Theresa (Wid Paul) supt Colony Hse h122 Riverside Av Apt 1b
Reining Wm r122 Riverside Av Apt 1b
Reinwald Harold J (Joan) eng Bell Labys h21 Kemp Av (FH)
Reinwald Mark studt r21 Kemp Av (FH)
Reisen Dorothy C Mrs asst sec L S Bd Of Educ r42 Monroe Av (LS)

Reisen Wm E h36 Silverwhite Rd (LS)
Reisenberger James L (Marguerite) acct 147 Oxford Av (FH) h147 Oxford Av (FH)
Reisner Leon (Virginia N) orthodontist (R B Nj) h193 S Winding Way (LS)
Reisner Leon Jr dentist 50 Wallace St rLong Branch NJ
Reisner Wayne studt r193 S Winding Way (LS)
Reiss Carole A laby asst Bell Labys r239 Spring St Apt B8
Reiss Edw H (Dorothy L) condr PCRR h53 Mc Laren St
Reiss Johanna Mrs retd h239 Spring St Apt B8
Reiss Joseph G servmn Oil Delivery rNavesink NJ
Reiss Mary C retd h107 Linden Pl
Reissman Alf J (Marie) retd h274 River Rd
Rele Inc Robt S Eisner Pres oil distr 25 West St
Rell Charles F (Marie) mayor Boro Of L S h15 Mitchell Pl (LS)
Rendeo Raymond (Arane) emp Lilly Tulip h88b Linden Pl
Render Donald (Theresa) eng Bell Laby (Holmdel) h78 Park La (FH)
Renee's (Phyllis L And Mrs Lillian O Clark) women's clo 41 Broad St
Rener John A (Sheila) emp Banburgers (Eatontown NJ) h207 S Winding Way (LS)
Rennie Ethel (Wid Elwood) retd h214 E Bergen Pl
Renz True Mrs claims exam State Dept Of Labor & Industries h138 Bodman Pl Apt 5
Renzo Alex F h14 Madison Av
Reock Helen Mrs retd h40 Riverside Av Apt 11f
Repphard Nora M (Wid Chas L) h46 Mechanic St
Rescoff David A psychologist 43 W Front St Rm 18
Rescoral Martha M retd h164 Broad St
Reskof D R h28 Riverside Av Apt 2h
Restivo Ronald (Shirley) h37 Vista Dr (LS)
Reussille Cornwell Mausner & Carotenuto
Leon Reussille Jr
E Allaire Cornwell
Milton A Mausner
Samuel Carotenuto
Anthony T Bruno
Joseph P Clark
Martin M Barger
Peter W Kenny
Vincent J McCue, Of Counsel
Attorneys-At-Law
34 Broad Street (07701)
Telephone 741-1800
Reussille Leon Jr (Evelyn Y) (Reussille Cornwell Mausner & Carotenuto) rLakewood NJ
Reussille Robt (Helen) (Reussille's) h36 Broad St
Reussille's (Robt De La Reussille) jwlrs 36 Broad St
Reuther Frank W (Anna S) retd h30 Pinckney Rd Apt C
Rex Diner (Mike & Minos Rigopoulis) 117 W Front St
Reynolds Edith J adm asst Alcoholism Council h133 Mechanic St
Reynolds Geo T (Dorothy) retd h26 Elm Pl
Reynolds Joseph T (Olive) retd h1 Molly Pitcher Village Ct
Reynolds Louise Mrs h91 Washington St
Rhem James W (Barbara) h15 Marion St
Rhodes Alf T retd h116 Forman St (FH)
Rhodes Alf W gdnr Mr Stryker r116 Forman St (FH)
Rhodes Alvera M retd r116 Forman St (FH)
Rhodes James M (Mary R) admn asst First Merchants Natl Bk h162 Manor Dr
Rhodes Lillian M retd r116 Forman St (FH)
Ribustelli Cecelia asst Dr Melser r80 Oakland St
Ribustelli Kathryn L tchr Holmdel Twp r80 Oakland St

Ribustelli Ralph (Grace T) pres Little Silver Liquors Inc h421 Rumson Rd (LS)
Ribustelli Robert R v-pres Little Silver Liquors Inc r421 Rumson Rd (LS)
Ribustelli Roxanne studt r80 Oakland St
Ribustelli Ruth C (Wid Louis) police clk Red Bank Police Dept h80 Oakland St
Ricci Geo r42 Elm Pl
Ricci John N (Frances L) (Ricci Tool & Die) h22 De Forrest Av
Ricci Tool & Die Co (John N Ricci) tool mkrs 350 Silverside Av (LS)
Ricciardi Anthony R (Ruth L) retd h555 Little Silver Pt Rd (LS)
Riccio Ronald J (Nina N) lwyr Robinson Wayne & Greenburg (N NJ) h88 Winding Way (LS)
Rice Carmen emp Monmouth Cty Retarded Agcy r32 Fair Haven Rd (FH)
Rice Joan h60 Salem La (LS)
Rice John G (Arline E) retd h157 Prospect Av
Rice Joseph V studt r4 Drummond Pl
Rice Julia h16 W Front St Apt B1
Rice Kathleen legal sec Parsons Canzona Blair & Warren rRobison Pl (S)
Rice Lillie L Mrs retd h159 Manor Dr
Rice Mary M retd h50 W Front St Apt 1b
Rice Newton J (Carmen K) retd h32 Fair Haven Rd (FH)
Rice Newton J Jr (Margery) real est r32 Fair Haven Rd (FH)
Rich Eileen studt r115 Winding Way (LS)
Rich John studt r22 Grange Av (FH)
Rich Mary M slswn Russell M Borus Agcy rFair Haven NJ
Rich Robt (Eleanor) Stevedore h115 Winding Way (LS)
Rich Robt USMM r115 Winding Way (LS)
Rich Steph USMM r115 Winding Way (LS)
Rich Wm L Jr (Mary M) mgr h22 Grange Av (FH)
Richard See Also Richards
Richard Benj F (Veronica S) mtcemn Bell Laby (Holmdel) h103 Church St (FH)
RICHARD'S SCHOOL OF BEAUTY CULTURE INC Edward P Sinowitz President, Rose A Morris Vice-President-Treasurer, Modern Hair Styling And Design, Finest Hair Coloring Course In N J Easy Terms, Free Job Placement, G I Approved, Day Or Evening Classes, 25 Broad Cor Mechanic Sts (07701) Tel 741-9865
Richards Amy retd h16 Locust Av (FH)
Richards David L studt r28 Silverton Av (LS)
Richards Ira L (Kath B) equip specialist FM h91 1st St (FH)
Richards John L USA r28 Silverton Av (LS)
Richards Kerry studt r20 Schwenker Pl (FH)
Richards Pamela studt r20 Schwenker Pl (FH)
Richards Vincent (Elaine) h20 Schwenker Pl (FH)
Richards Wm R h26 Rector Pl
Richardson Benj F (Ruth E) driver Globe Petroleum h44 W Bergen Pl
Richardson Carole h41 Rector Pl
Richardson Eleanor h22a Bank St
Richardson Ernest (Julia) retd h130 River St
Richardson Gladstone h153 Catherine St
Richardson Haskell (Christina) h152 W Bergen Pl
Richardson Jacqueline H (Wid Merrill E) h34 Newman Springs Rd
Richardson M Mrs h187 Shrewsbury Av Apt 3
Richardson Merrill studt r34 Newman Springs Rd
Richardson Philip r187 Shrewsbury Av Apt 1
Richart Fredk A health officer Boro Health Ofcr rOakhurst NJ
Richey Le Roy M Jr (Marjorie P) emp Bank Of NY (NYC) h85 Spruce Dr (FH)
Richey Marjorie r85 Spruce Dr (FH)

Richey Warren studt r85 Spruce Dr (FH)
Richichi Anthony pres Ralph's Famous rNew Shrewsbury
Richmond Abbe studt r27 Highland Av
Richmond Adeline B (Heritage Liquors) r27 Highland Av
Richmond Irving M (Adeline B) (Heritage Liquors) h27 Highland Av
Richmond Robt A (Marie) tchr Freehold Bd Educ h105 Willow Dr (LS)
Richsmann Patricia M h54 Washington St
Rick P h239 Spring St Apt D9
Ricker Joseph C (Evelyn W) retd h40 Pinckney Rd Apt C
Ricksecker Charles A III (Virginia M) controller Du Pont h3 Hillcrest Rd (FH)
Ridder J Raymond (Jean B) pres De Ridder Co h122 Riverside Av Apt 3f
Riddle Donald V retd h239 Spring St Apt C11
Riddle Ronald P (Patricia A) bldg matls (Nyc) h13 Judith Rd (LS)
Ridgeway Iris Mrs h316 Shrewsbury Av
Riegelman Benj J (Rosemary A) emp N J Bell h109 E Bergen Pl
Riegger Geo C (Cath) exec Adhesives (MAT) h740 Little Silver Pt Rd (LS)
Riesz Geo W (Margt P) eng Bell Laby h22 Dogwood La (FH)
Rigopoulis Michl (Rex Diner) rLincroft NJ
Rigopoulis Minos (Rex Diner) rLincroft NJ
Riker Foster driver h124 Monmouth St
Riley See Also Reily And Reilly
Riley Harry studt r28 Brown's La (FH)
Riley Hayward R (Hazel E) slsmn J J King Tire Co (West Bergen Rd (RB)) h28 Brown's La (FH)
Riley John C (Lorraine) constn wkr h115 3d St (FH)
Riley Josephine (Wid Donald) h18 Oldfield Pl
Riley Mary O br mgr W U Teleg h208 Maple Av
Riley Michl studt r28 Brown's La (FH)
Riley Nadine studt r28 Brown's La (FH)
Rimminen Harry O USNG r542 Prospect Av (LS)
Rimminen Weikko (Tellervo) drftsmn B Kellenyi-Archt h542 Prospect Av (LS)
Rinderer Wm P (Lucile L) lwyr Chevron Oil h111 Buttonwood Dr (FH)
Rink Yvonne retd h239 Spring St Apt D12
Rinkowski Walter E retd h69 Leighton Av
Riordan Wm J (Blanche T) retd h52 Rumson Pl (LS)
Rioux Charles J (Kazuko) USA h22 Linden Pl
Riss Caroline Mrs retd h40 Riverside Av Apt 8f
Rite Aid Discount Drugs Frank Papini Mgr 48 Broad St
Ritterman Irving (Abbey Men's Shop) rFreehold NJ
Rittershofer Carol ofc sec Lawrence A Carton Jr rMiddletown NJ
Rittweger Charles B retd h33 Spring Ter Apt E
River Street School Thos D Williams Prin 54 River St
Rivera Claudino (Angela) gdnr h118 Oakland St
Rivera Jesus nursery mn (Lincroft) h56 Chestnut St
Rivera Juan (Reina) kitchen wkr E O Peterson Inc h127 Oakland St
Rivera Louis retd h159 Monmouth St
Rivera Manuel (Ana) mtce Riverview Hosp r210 Shrewsbury Av
Rivercrest Nursing Home Mary E Beckwith Supt 31 Chapin Av
Riverside Exxon Servicenter Larry Miller Mgr 80 N Bridge Av
Riverside Gardens Apartments Frank W Millburn Supt 50 W Front St
Riverside Guest House (Leo Celi) 49 Riverside Av
Riverside Secretarial Serv (Barbara Cox) 74 Shrewsbury Av
Riverside Towers Carl Preim Supt 28 Riverside Av
Riverview Hospital John Pawlowski Admn 35 Union St
Riverview Press (Wilfred D Howitt) 64 Grant Pl (LS)
Riverview Shell Joseph Madusky Mgr gas sta 111 E Front St

Rizzo Barry (Linda) lwyr (Nyc) h281 Rumson Rd (LS)
Rizzo Crestina M retd r12 Rector Pl
Rizzo E h105 Locust Av Apt 32
Roach See Also Roche
Roach Milton C (Etta) retd h7 Grange Walk (FH)
Robards Chester O (Winifred D) metal wkr h78 De Normandie Av (FH)
Robards Robt L studt r78 De Normandie Av (FH)
Robatto Marcel drftsmn Thos S Beers rBelford N J
Robbins See Also Robins
Robbins Alfred T Jr (Madeline B) tank slsmn Humble Oil h251 3d St (FH)
Robbins Carolyn (Wid Joseph C) h127 Park Rd (FH)
Robbins Helen E Mrs slswn Shirley Shop r48 Wallace
Robbins John mech Bob White Buick r151 Mechanic St
Robbins John N (Nellie) driver Ward Bakers h151 Mechanic St
Robbins Thos A studt r251 3d St (FH)
Robbins Wm H (Anita J) (Love Lane Tuxedo Shop) h615 Harding Rd (LS)
Roberson See Also Robertson And Robinson
Roberson Mattie h99 River St
Roberson Willis Jr (Lucy M) gdnr h79 Bank St
Robert's Coiffure (Robt Ferragine) 22 Hudson Av
Roberts Adeline retd h40 Riverside Av Apt 7d
Roberts Alma Mrs domestic h114 Monmouth St
Roberts Coy mtce Riverview Hosp r114 Monmouth St
Roberts Doris Mrs h85 Linden Pl
Roberts Eleanor h321 Spring St Apt 16
Roberts Helen h13 Evergreen Ter
Roberts Jean R h77 Herbert St
Roberts Louise E Mrs h39 Evergreen Ter
Roberts Norman H (Cath) custdn Red Bank Bd Of Educ h18 Bassett Pl
Roberts Sch Of Music (Norman Seldin & Kevin Cofield) 62 White St
Roberts Walter A (Lillian A) mgr Hilosteiner Studio h211 Monmouth St
Robertson See Also Roberson And Robinson
Robertson James (Mary Anna) acct (FM) h57 Heights Ter (FH)
Robertson Robt phys 258 Broad St rRumson NJ
Robins See Also Robbins
Robins A H Pharmaceutical Supply Co J Walter Raffetto Div Mgr 54 Broad St Rm 202
Robins Edwin (Sonia L) consulting eng (Morganville) h45 Winding Way (LS)
Robins Helen r48 Wallace St
Robins Jane E studt r45 Winding Way (LS)
Robins Sonia L Mrs tchr Ls Bd Educ r45 Winding Way (LS)
Robinson See Also Roberson And Robertson
Robinson Armanda Mrs retd h194 River St
Robinson Barbara Mrs domestic wkr h10 St Mary's Pl
Robinson Cassie domestic r77 Jackson St (FH)
Robinson Edwina h105 Locust Av Apt 14
Robinson G h122 Riverside Av Apt 3dd
Robinson Geraldine Mrs h77 Jackson St (FH)
Robinson James (Laura S) driver Constn Co (Farmandale) h134 3d St (FH)
Robinson James T (Alice) pres Triangle Pacific L S rRumson NJ
Robinson Joel D (Eleanor P) agt h29 Herbert St
Robinson John H studt r50 Tyson Dr (FH)
Robinson Kath M (Wid Harold E) tchr N Y C Schs Sys h8 Laurelwood Dr (LS)
Robinson Kathleen T Mrs h29 W Front St
Robinson Laraine opr Vogue Beauty Salon r26 Morford Pl (RB)

Robinson Letitia h8 Navesink Av (FH)
Robinson Lucille Furn Rms h344 Shrewsbury Av
Robinson Marie A h44 Linden Dr (FH)
Robinson Mildred Mrs h62 Shrewsbury Av
Robinson Paul h25 Williams St
Robinson Ruth r44 Linden Dr (FH)
Robinson T h193 Shrewsbury Av
Robinson Thos (Rebecca) cafeteria wkr Bell Labys h180 Leighton Av
Robinson Vincent J (Audrey) retd h50 Tyson Dr (FH)
Robinson Wm H (Ethel P) slsmn h197 Cambridge Av (FH)
Robinson Willie h148 Catherine St
Robles Cruz hRear 24 Locust Av
Robottom James A (Mildred) lwyr (Bloomfield) h28 Sherwood Rd (LS)
Robrecht Florence M (Wid Edw J) retd h200 Manor East
Robson John P (Lucille M) landscape gdnr h74 Cross St (LS)
Robson Robt W (Myrtle R) custdn New Shrewsbury Sch h43 Birch Av (LS)
Rocafort Betty J Mrs x-ray tech Leonard S Danzig & Arth S Loebel rFreehold NJ
Rocar Co (Howard Cohen) real est holding co 41 Monmouth St
Rocco Leo C (Ida) phys 75 Maple Av h75 Maple Av
Rocha Issac (Hilda) tailor Grilli's Creations h465 Prospect Av (LS)
Roche See Also Roach
Roche Patk (Loretta) mgr Lane's Inc r609 W Front
Rochford Helen Mrs retd h50 Monmouth St
Rock Arnold S (The Echo Press) h145 W Bergen Pl
Rock Peter M (Lola M) lab Boro Sanitation Dept h105 W Sunset Av
Rock Viola D Mrs clk FM h19 Leroy Pl Apt 2
Rockwell Geo M (Eliz) h38 Orchard Pl (LS)
Rocky K h28 Riverside Av Apt 10j
Roddy Richard J (Joanne G) h8 Circle La (LS)
Roddy Robt studt r8 Circle La (LS)
Rodenburg D A r18 Spring St
Roderick Lester driver r27 William St (FH)
Roderus Barbara Mrs h207 Manor East
Rodger Ethel (Wid Gilbert) h44 Fisher Pl
Rodgers Dianna S studt r43 Hudson Av
Rodgers Dorothy slswn Russell M Borus Agcy rMonmouth Beach NJ
Rodgers Michl USAF r43 Hudson Av
Rodgers Richd tchr (Long Branch Nj) h50 E Queens Dr (LS)
Rodgers Wm F (Nellie) mech Corson's Mobil h43 Hudson Av
Rodman Alan L (Elaine) h70 Southvale Av (LS)
Rodriguez Mariano (Josefa C) case wkr City D P Wel h34 Linden Pl
Rodriguez Monsserate Mrs emp P & M Cln h82 S Bridge Av
Rodriguez Secundo (Awilda) restr wkr Pancake House h24 West St
Rodriquez Aimee (Aimee's Sewing Circle) rLong Branch
Rodriquez Nina h44 Rector Pl
Rogel Alex M (Gertrude M) physical scientist FM h218 Monmouth St
Rogel Alexis r218 Monmouth St
Rogel Janice C waitress r218 Monmouth St
Rogel Mary Mrs slswn Kesslers r9½ Canal St
Rogel Nicholas (Rogel's Bar) rEatontown NJ
Rogel Olga (Wid Michael) retd h9½ Canal St
Rogel's Bar (Nicholas Rogel) 153 Shrewsbury Av
Roger Richd L asst dist N J Bur Of Parole
Rogers Aleta ofc sec Mon Co Legal Serv r181 Leighton Av
Rogers Bart M genl agt Manhattan Life Ins Co rRumson NJ
Rogers Donald R (Eliz) dispr White Star Taxi h11 De Forrest Av
Rogers Doris h47 Washington St
Rogers Edw C (Grace F) v-pres Irving Trust (NYC) h16 Chestnut St (FH)
Rogers G h72 Riverside Av Apt 58
Rogers John H h36 Southvale Av (LS)

Rogers Kevin F (Kath M) sls rep I B M (Waldwick NJ) h80 N Sunnycrest Dr (LS)
Rogers Leon (Mary) floor wkr Joanne Coats h7b Gold St
Rogers Leonard J (Beverly) chem eng h72 Judith Rd (LS)
Rogers Marquerita h107 Catherine St
Rogers Mildred retd h40 Riverside Av Apt 7a
Rogers Peter (Ethel M) h181 Leighton Av
Rogers Peter Jr clk Lilly Tulip r181 Leighton Av
Rogers R h105 Locust Av Apt 19
Rogers Sara r181 Leighton Av
Rogo Saml (Sylvia) h526 River Rd (FH)
Rolle Richd K (Loretta) financial analyst Goldman & Sachs (NYC) h21 Grant Pl
Rollings Charles retd h40 Riverside Av Apt 11g
Rollins Geraldine Mrs ofc sec h168 River St
Rollman Richd F (Menta M) h20 Tyson Dr (FH)
Rolo Fernando (Upstairs Haven) rMiddletown NJ
Romaine Blanchard Jr Rev (Margt) asst pastor 1st Presby Ch (RB) h194 Linden Dr (FH)
Roman Harold J (Linda T) estimator Little Silver Elec h44 Winding Way (LS)
Roman Paul David pres Garden State Rescue Prods rShrewsbury NJ
Romandetti John M (Agnes E) traffic mgr Bendix h32 Highland Av
Romandetti John R (Beverly) clk PO h95 Madison Av
Romano Andrew (Dorothy V) retd h220 Monmouth St
Romano Carolyn h38 Elm Pl
Romano Nicholas F (Benedetta) ctr La Sport Inc (AP) h52 Bank St
Romano Susan A recpt FM r52 Bank St
Romarco Beauty Salon Edw P Sinowitz Pres Mrs Margt C Sinowitz V-Pres Mrs Rose Canonico Sec-Treas 10 Mechanic St
Romenko Fred C (Bridle & Latham Florist) rNavlsink
Romeo John (Jennie G) mech h280 S Pearl St
Romeo Peter (Cath B) retd h73 W Westside Av
Romero Helga M Mrs h530 Prospect Av (LS)
Ronald Eliz Mrs retd h46 Washington St
Rooke Robt M h33 Spring Ter Apt A
Rooks Roy lab r73 W Bergen Pl
Rooks Roy T h150 W Bergen Pl
Rooney Charles J h28 Riverside Av Apt 3b
Rooney Pat recpt Ellis & Quirk rSea Bright NJ
Rooney Wm studt r108 Princeton Rd (FH)
Rooney Wm J (Lillian M) mgr IT&T (Clifton) h108 Princeton Rd (FH)
Root Beer & Checker Club Inc Geo Smith Steward 5 Broad St
Root James (Paulette) h82 Silverside Av (LS)
ROOTS INC Herman Huber Manager, Quality Clothing For Men, Women, And Boys, 105 Broad St (07701) Tel 747-1800
Roper Wm (Laurie) admn exec Chubb & Son Inc (NYC) h54 Princeton Rd (FH)
Rosario Lynn med asst V M Marascio rHazlett NJ
Rose Antoinette M Mrs retd h36 Evergreen Ter
Rose Beth M h169 Manor Dr
Rose Charles C (Evelyn) advmn Mc Manus John & Intermarco (NYC) h50 Lippincott Rd (LS)
Rose David studt r92 Laurel Dr (LS)
Rose Doreen T ofc sec N J Bur Of Parole rMatawan N J
Rose Fredk W chairmn Zoning Bd Of Adjustment Boro Of F H r155 Woodland Dr (FH)
Rose Geraldine (Prevues Boutique) rMiddletown NJ
Rose Henry (Eliz C) retd h94 Branch Av
Rose Jean Mrs exec dir Cat Fanciers Assn rNew Shrewsbury NJ
Rose Jesse L (Joan) mach opr Natl Lead (Sayreville N J) h83 W Sunset Av
Rose Robt emp Navesink Pavilion r429 Spring St (LS)

Rose Sidney (Ester) display mfgr h92 Laurel Dr (LS)
Rose Thos R (Linda) emp Muller Chevrolet (MAT) h429 Spring St (LS)
Rose Vernon W title exam NJ Realty Title Ins h39 Madison Av
Rose Walter (Irene) h78 Battin Rd (FH)
Rosen Bernard H (Anita R) chem eng City Serv h45 Judith Rd (LS)
Rosen Jeffrey P studt r45 Judith Rd (LS)
Rosen Murray (Marie S) (Natco Lqrs) h60 Tower Hill Av
Rosen Seth studt r45 Judith Rd (LS)
Rosenberg Bernard E (Roberta S) eng FM h70 Poplar Av (FH)
Rosenberg Harold (Shirley B) (Shirley Shop) r55 Bruce Rd (RP)
Rosenberg Pauline h7 Rutgers Dr (FH)
Rosenberg Robt L (Phillis N) physicist Bell Labys h80 Rustic Ter (FH)
Rosenfeld Deborah studt r42 Southvale Av (LS)
Rosenfeld Frank H studt r42 Southvale Av (LS)
Rosenfeld Leon F (Sylvia E) slsmn Huffman Koos h42 Southvale Av (LS)
Rosenquist Charles O (Anna O) retd h34 Pinckney Rd Apt C
Rosenthal Alf H h200 Seven Bridges Rd (LS)
Rosevelt Tommie C (Wid Howard) retd h68 Rumson Rd (LS)
Rosillo Giovannina Mrs h236 Fair Haven Rd (FH)
Rosoff Jack M Rev (Barbara) pastor B'Nai Israel h55 Mc Carter Av (FH)
Ross A Robt (Edith E) (Donna's) h470 Hance Rd (LS)
Ross B h100 Prospect Av Apt A
Ross D J h301 Spring St Apt 22
Ross David retd h50 W Front St Apt 2f
Ross Donald B (Judith) club spec Defense Dept US Govt h137 Lake Av (FH)
Ross Edith E Mrs emp Donna's r470 Hance Rd (LS)
Ross Jean D (Grace) dentist h59 Hance Rd (FH)
Ross Jonathan (Aleida) system analyst Am Can (Metuchen) h43 Poplar Av (FH)
Ross Joy Mrs h46 Chestnut St (FH)
Ross Maurice D (Mae) elec tech FM h138 Manor Dr
Ross Raymond D (Phyllis) postal emp Red Bank Boro PO h109 Harrison Av (FH)
Ross Victoria Mrs childrens librn Red Bank Pub Library rW Front N J
Ross Wm L (Mary G) emp Bell Laby (Holmdel) h27 Holly Tree La (LS)
Ross Yorke (Judy) h161 Kemp Av (FH)
Rossheim Margot G (Wid David) retd h122 Riverside Av Apt 1g
Rossi Angelina h132 Oakland St
Rossi Henry (Gail) electn h45 Forrest Av (FH)
Rossi Mario F (Helen P) clo prsr Cent Cloth (LB) h56 Waverly Pl
Rossi Thos A studt r56 Waverly Pl
Rossiller Richd R (Mildred) slsmn h44 Paag Cir (LS)
Rosso David hRear 79 Prospect Av
Roswell Wm J (Anne K) bartndr Elks Club h55 Peters Pl
Rotary Club 88 Riverside Av
Roth David A h182 Winding Way (LS)
Roth Fredk constn wkr r210 White Rd (LS)
Roth Geo (Susanna) retd h204 White Rd (LS)
Roth Geo Jr (Anna) constn wkr Sam & Paul Dry Wall Inc (Jackson NJ) h210 White Rd (LS)
Roth Myrtle I mgr W U Teleg (FM) r208 Maple Av
Rothfeld Herbert v-pres Zoubek Assocs rWayside NJ
Rothfuss Edwin F (Diane E) emp U S Govt h303 Willow Dr (LS)
Rothman Donald (Helene) phys 135 Maple Av rLincroft NJ
Rothman Wm (Kath A) emp PSE&G h74 Standish Rd (LS)
Rothstein Marie Louise drsmkr 5 Mc Laren St h5 Mc Laren St

THE CENTRAL JERSEY BANK AND TRUST COMPANY
MAIN OFFICE — FREEHOLD, N.J. — TEL. 462-0011
OTHER NEARBY OFFICES: Allenhurst - Eatontown - Fort Monmouth
Rumson - Long Branch - Sea Bright
SHREWSBURY OFFICE—Shrewsbury Ave., Shrewsbury, N.J. 07701 — Tel. 531-3300

Rothstein Mark J (Jo Anne) tchr (MT) h68 Chestnut St (FH)
Rothwell Estella T (Wid Robt E) retd h125 Little Silver Pt Rd (LS)
Rottmann Edw W hSeven Bridges Rd (LS)
Rotundo Domenica h62 Oakland St
Roubik Linda studt r6 Holly Dr (LS)
Roubik Walter (Lita) v-pres So Amer Sls Singer h6 Holly Dr (LS)
Roundtree Dot h276 S Bridge Av
Roundtree Jean h132 Leighton Av
Rountree Bertram A (Cath) emp N A D (Freehold) h100 Forman St (FH)
Rovito Vincent (Antoinette C) prsr h182 Branch Av
Rowan Indus Katherine D Germano Treas (motorcycle mfg) 107 Monmouth St Rm 3
Rowan Margt M (Wid Walter) emp Riverview Hosp h161 Hunting La (FH)
Rowe Albert L (Kathleen A) mech Red Bank Auto Imports h215 Rumson Rd (LS)
Rowe Calvin A (Dorothy R) treas Boro Of L S r52 Lovett Av (LS)
Rowell Charles E (Eliz A) retd h95 Little Silver Pkwy (LS)
Rowholt Geo E (Linda) h80 Willow Dr (LS)
Rowland J h132 Riverview Av (LS)
Rowles Murphy retd r17 E Westside Av
Roy Antoinette Mrs nurse Macy M Rudnick rRumson NJ
Royal Barber Shop (Nunzio Di Girolamo) 26 White St
Royal Box The (Warren And Alvin Ryan) stationers & gifts 46 Broad St
Royce Robt C (Claudia) linemn JCP&L h155 Mechanic St
Ruane Basil Rev catholic chaplain Riverview Hosp h69 W Front St
Rubin David h57 Peters Pl
Rubin Irving (Sylvia R) pres Electro Impulse Laby h1 Silverwhite Av
Rubin Leo (Diane) phys h301 Spring St Apt 17
Rubin Mark h301 Spring St Apt 31
Rubin Mark pres Electro Impulse Laby r1 Silverwhite Av
Rubins John M h13 E Westside Av
Rubley Richd (Mary Ellen) carp h70 Locust Av
Ruch Geo J (Joyce) retd h32 Molly Pitcher Village Ct
Ruck Albert C (Anita M) tchr h93 Pinckney Rd
Ruda David (Beverly) acct 107 Monmouth St Rm 2 rMiddletown NJ
Ruda Morris h109 Leonard St
Ruda Sarah (Wid Nathan) retd h109 Leonard St
Ruddy Geo studt r27 Pine Dr (LS)
Ruddy Geo M Jr (Janet M) ins adj G M Adjusters Inc (NYC) h27 Pine Dr (LS)
Ruddy Harold M (Mary) appr Geo M Ruddy & Sons h6 Ruddy Ct (LS)
Ruddy Mark M studt r27 Pine Dr (LS)
Ruddy Richd studt r27 Pine Dr (LS)
Rudner Christopher studt r622 Little Silver Pt Rd (LS)

HAHNE & COMPANY
DEPARTMENT STORES
54 Halsey St, Newark, N.J. 07102 P.O. Box 38 Newark, N.J. 07101
56 Church St., Montclair, N.J. 07042
609 North Ave., Westfield, N.J. 07090 Tel. 623-4100

Wm S. Garrison Agency
REALTOR
ESTABLISHED 1915
Commercial Industrial
Residential
Member Multiple Listing Service
insure your dream house
22 E. Front St., Red Bank, N.J. 07701 Tel. 741-0804

GRANT PRINTERS
COMMERCIAL PRINTING
XEROX COPIES AS LOW AS 3 CENTS EACH
741-9300
Opposite Railroad Station
170 Monmouth • Red Bank
FREE PARKING

CLAYTON & MAGEE
Hard to Fit Sizes - Famous Brands
Clothing For Men and Boys
Official Boy Scout Supply Headquarters
19 BROAD ST. (07701) TEL. 747-2315

SHADOW LAWN SAVINGS & LOAN ASSOCIATION
SIX OFFICES TO SERVE YOU
Main Office: 600 Broadway, Long Branch, N.J. 07740-Tel. 222-1100—BRANCH OFFICES: New Monmouth Rd. and Hwy. 35, Middletown, N.J. 07748-57 Monmouth Rd., Oakhurst, N.J. 07755-37 W. Front St., Keyport, N.J. 07735 - Main St. Holmdel, N.J. 07733 Middlebrook Shopping Center Office State Hwy. 35 and Deal Rd. Oakhurst, N.J. 07755-Gordons Corner 12 Main St. Englishtown, N.J. 07726 2924 Corlies Ave., Neptune City, N.J. 07753
Englishtown N.J. 07726 Rt. 79 and School Rd. West Marboro, N.J. 07746

Rudner Oscar C (Brenda) exec sls Industrial Textiles h622 Little Silver Pt Rd (LS)
Rudner Robt studt r622 Little Silver Pt Rd (LS)
Rudnick Macy M (May S) osteo 206 Broad St h206 Broad St
Rudolph Joseph V (Laura L) radio eng RCA h40 Arthur Pl
Rudolph Laura (Merri Makers Catering Serv) r40 Arthur Pl
Rudolph Louis L artist r40 Arthur Pl
Rudrow Howard T (Jane B) member Boro Bd Of Educ h58 Tilton Av
Rudrow Mazie domestic h98 Catherine St
Rudrow Phyllis R tchr rRear 183 W Bergen Pl
Rudrow Robt (Virginia M) jan Rumson Country Day Sch hRear 183 W Bergen Pl
Rue Grace B h68 Throckmorton Av
Rue John E (Emma) repr Harold's Radio & Elec Shop rE Keansburg NJ
Rue John W (Martha J) pres Albert Burdge & Son h110 Maple Av
Rue Studios (Ralph F Sacco) photogs 35 Silverton Av (LS)
Rue Wm C (Jean H) prod mgr Dancelectro h14 Dogwood La (FH)
Ruengert Martin R (Marilyn A) elec eng h65 Branch Av
Ruf George (Cathy) emp Preston Trucking h127 Hudson Av
Ruffini Cecelia h239 Spring St Apt D7
Ruffini Clarence (Marie) (Red Bank Roofing) h249 Maple Av
Rug Remnant Center Inc (Lester J Orbach) 42 W Front St
Ruggirello Thos J (Molly P) retd h154 South St Apt B
Rullman Margt E (Wid Walter A) retd h58 W Front St
Runge Donald W (Dorothy Z) eng NJ Bell h50 Willow Dr (LS)
Runge Dwight studt r126 Harrison Av (FH)
Runge Edw (June) slsmn Walter Heath Co h126 Harrison Av (FH)
Runge Peter K (Ilse-Lore) eng MTS h99 Forrest Av (FH)
Runyon Anne C studt r56 Gillespie Av (FH)
Runyon John P (Honor C) eng Bell Tel Laby (Holmdel NJ) h56 Gillespie Av (FH)
Runyon Peter B studt r56 Gillespie Av (FH)
Ruoff Frances M (Wid Harry C) retd h63 N Sunnycrest Dr (LS)
Rupp Michl (Constance) coordinator Bd Of Educ (LS) h126 Rumson Rd (LS)
Rusch Adolph Jr retd h239 Spring St Apt C5
Ruscil Andrew E (Julia) (Ruscil's Sycamore Green) rLong Branch NJ
Ruscil Frank J (Ruscil's Furniture & Art Galleries) rLong Branch NJ
Ruscil's Furniture & Art Galleries (Andrew E And Frank J Ruscil) 25 E Front St
Ruscil's Sycamore Green (Andrew E Ruscil) furn 36 Sycamore Av (LS)
Rush Laboratories (Martin R Rush) chem laby 70 E Front St 1st Fl
Rush Martin R (Rush Lab) rMonmouth Beach NJ
Rusin Celia retd r21 W Front St
Rusin Chester A (Adeline W) (Crystal Liquors) h21 W Front St
Rusin Thos clk Crystal Liquers r21 W Front St
Rusk Eliz Mrs retd h40 Riverside Av Apt 6n

RED BANK RADIATOR WORKS
JOSEPH YENCARELLI
Cooling System Specialist — Air Conditioners
SALES - SERVICE - INSTALLATION
Radiators: Cleaned - Rodded - Repaired - Recored
123 W. Front St. (07701) Tel. (201) 741-1177

CITGO
GLOBE PETROLEUM, Inc.
Oil Burners - Sales & Service
Distributors of
CITGO PRODUCTS
9 Central Av. Tel. 747-1023 Red Bank, N.J. 07701
CITGO

DORN'S PHOTO SHOP Inc.
COMMERCIAL PHOTOGRAPHERS
Reproduction Service — Kodak Color Processing *Authorized Dealers*
15 Wallace St. (07701) Tel. 747-2273

Rusk Hester retd h40 Riverside Av Apt 5p
Ruskin Ruth Mrs v-pres & sec Monmouth Savings & Loan Assn rBelford NJ
Russek Appliance Service (Henry S Russek) 113 Church St (FH)
Russek David acct Herbert A Carusoe rLong Branch NJ
Russek Dolores ofc sec Drazin & Warshaw rMiddletown
Russek Henry S (Ethel A) (Russek Appliance Serv) h113 Church St (FH)
Russell Associates Inc Saml Keller Sls Eng mfrs rep 569 River Rd (FH)
Russell Auto Leasing (David W Russell) 90 E Newman Springs Rd
Russell Chad studt r33 Katherine St (FH)
Russell Charles A (Jewell S) res chem Bell Laby h33 Katherine St (FH)
Russell David W (Russell's Olds & Cadillac) rRumson N J
Russell Donald E (Mildred) mgr Dorn's Photo Shop rBox 292 Cliffwood NJ
Russell J Arth (Dorothy D) fl waxing contr 53 W Sunset Av h53 W Sunset Av
Russell Jeanie (Wid Wm) retd h39 Willow St (FH)
Russell John A (Janet) pump supvr Kristal (NYC) h19 Doughty La (FH)
Russell Judy studt r19 Doughty La (FH)
Russell Sabim studt r33 Katherine St (FH)
Russell Shirley M (Wid Ralph A) h21 Harvard Rd (FH)
Russell Used Cars (David W Russell) 90 E Newman Springs Rd
Russell W h239 Spring St Apt F12
Russell Wm J Jr (Evelyn H) electronics eng FM h272 Dartmouth Av (FH)
Russell's Oldsmobile & Cadillac (David W Russell) new cars 90 E Newman Springs Rd
Russian Eastern Orthodox Church 15 Pearl St
Russo Andrew F (Patsy) (Saggese Movers & Stge) rShrewsbury NJ
Russo Andrew J h316 Broad St
Russo Rose h24 Rector Pl
Russum Gaillard studt r28b Gillespie Av (FH)
Rutan Pete (Nan Cy) h439 River Rd (FH)
Ruth Norman H h16 Leighton Pl
Rutkowski Agnes E (Wid John S) retd h165g Branch Av
Rutledge Dorothy h45 E Bergen Pl
Rutledge Frank E Jr (Vera G) advmn (Nyc) h20 Laury Dr (FH)
Rutter Geo h301 Spring St Apt 20
Ruzicka Steven (Barbara) asst mgr Prown's h26 Orchard Pl (LS)
Ruzicka Steven R (Emma M) retd h177 Leighton Av
Ryan Al C mgr asst cash 1st Merchants Natl Bank h53 Rector Pl
Ryan Alvin (The Royal Box) rMetuchen NJ
Ryan Anne studt r108 Lewis La (FH)
Ryan Barbara J r104 Rumson Pl (LS)
Ryan Cath (Wid Alf) retd h60 Wallace St

Red Bank Area Multiple Listing Service, Inc.
Cooperative Clearing House Of Realtors
For Resdential Real Estate
157 Paterson Av. P.O. Box 656, Red Bank, N.J. 07701 Tel. (201) 747-9567

SELECT one of the BEST
Albert S. Miller Shoe Co.
Est. 1846
All Name Brand Quality Shoes
for
Men-Women-Children
Doctors Orthopedic Prescriptions Filled
18 Broad St., Red Bank, N.J. 07701 Tel. 741-1264

CHARLES R. KNOLL
CARPENTER and MASONRY ALTERATIONS
CABINET WORK - STORE DISPLAYS BUILT
SNOW PLOWING REMOVAL - DUMP TRUCKS RENTALS
LOTS and SIDE WALKS SALTED and SANDED
ASPHALT REPAIRS - COLD or HOT PATCH
9 West St. Red Bank, N.J. 07701 Tels. 202—747-1111—741-9375

John's Beauty Salon
The Finest In Beauty Care For Discriminating Women
Specialist In Hair Shaping Styling And Waving
13 BROAD ST. (07701) TEL. 741-1515

WATERBURY AGENCY
Est. 1925 — REALTOR — INSUROR
Member of Red Bank Area and Monmouth County Multiple Listing Services
Broker: Elizabeth Randall · Broker: Marion Morris · Drusilla Baird · Elizabeth D. Kerekesh · William Waterbury · Evalyne M. Knudsen · Associates
62 Maple Ave. Red Bank, N.J. 07701 Tel. (201) 747-3500

Ryan Edmund B (Marion R) opr eng Ft Hancock h171 Pinckney Rd (LS)
Ryan Edw carrier PO rOceanport NJ
Ryan Frank J (Marie D) supt h50 Locust Av Apt 10
Ryan James J (Roberta) bonds trader (Nyc) h7 Rustic Ter (LS)
Ryan John B (Betty Jane) stock broker h151 Oak Pl (FH)
Ryan John J (Doris I) retd h104 Rumson Pl (LS)
Ryan John J P Jr (Bernadette) h57 N Sunnycrest Dr (LS)
Ryan John L (Monica) slsmn Kidder Peabody & Co h82 Ridge Rd (FH)
Ryan John T (Marianne) (Happy Hours Nursery Sch) h40 Sycamore Av (LS)
Ryan Joseph Mrs recording sec Woman's Club Of L S r39 Silverside Av (LS)
Ryan Joseph A (Dorothy) claims supt Allstate Ins h50 Hubbard Pk
Ryan Kevin h15 Holly Tree La (LS)
Ryan Libbie Mrs retd h16 W Front St Apt B3
Ryan Mary M jr acct NJ Natural Gas h42 Manor Dr
Ryan Roger J (Gertrude C) retd h57 Elm Pl
Ryan Thos (Carol) prntr Redler Inc (NYC) h554 Branch Av (LS)
Ryan Thos P formn Blaisdell Lumber rNavesink NJ
Ryan Walter studt r108 Lewis La (FH)
Ryan Warren (The Royal Box) rLakewood NJ
Ryan Wm D slsmn Mc Gowan-Ryan Agcy rRumson NJ
Ryan Wm J (Mae) emp Oliver Bros h127 Branch Av
Ryan Wm J (Betty A) slsmn Dupont (NYC) h108 Lewis La (FH)
Ryder Betty A (Wid Fred A) clk r87 N Sunnycrest Dr (LS)
Ryder Daryl K h170 Branch Av
Ryder Douglas F (Elaine) disp Trad Rock Inds (Flemington NJ) h87 N Sunnycrest Dr (LS)
Ryder John L (Eva M) int dec Paul T Ryder h170 Branch Av
Ryder Judy slswn Steinbach r170 Branch Av
Ryder Ronald h9½ Mount St
Ryerson Hazel M (Wid Arth C) retd h66 Peters Pl
Rynax Malcom retd h21 Leroy Pl Apt 3b
Ryser Geo W (Marjorie E) mgr R E A Exp h24 Wannamassa
Ryser John R (Stella) driver Leonard Diener Deal NJ h22 Bassett Pl
Ryser Philip J studt r24 Salem La (LS)
Ryzner Edw S h24 Oldfield Pl
Sabella Emil E (Anne) bus agt Local 464 h160 N Lovett Av (LS)
Sabella Kenneth M sls rep Chippewa Paper Prod r160 N Lovett Av (LS)
Sabin Alice Mrs retd h40 Riverside Av Apt 10i
Sabo Howard h159 Hudson Av
Sacchetto Armando (Livia) h151 S Bridge Av
Sacco Albert E dentist 18 Ayres La (LS) rColts Neck N J
Sacco Cath Mrs ofc sec h6 Molly Pitcher Village Ct
Sacco Gregory Jr (Maria) inv banker Lehman Bros h950 River Rd (FH)

CRYSTAL LIQUORS
CHESTER A. RUSIN, Owner
Domestic and Imported
Wines — Liquors — Beers
Portable Bar and Glasses Rental Service
21 W. Front St. Red Bank, N.J. (07701) Tel. (201) 741-0218

PALMIERI — MANCUSO
PLUMBING — HEATING CONTRACTORS
66 B - Bridge Av. 67701 Tel. 747-5591

BEAR ALIGNMENT— C&D AUTO SERVICE CENTER
General Auto Repairs - Tune-Ups - Brakes
Wheel and Steering Service - Road Service
Atlas Tires - Batteries and Accessories
165 Monmouth St. Red Bank, N.J. 07701 Tel. 741-5873

Sacco Joseph body mn Sanford Auto Body rW Long Branch NJ
Sacco Joseph B (Gloria) (Rumson Cleaners) h53 Tyson Dr (FH)
Sacco Margt D (Wid Joseph) retd h310 Branch Av (LS)
Sacco Paul USA r53 Tyson Dr (FH)
Sacco Ralph (Cath) retd h21 Marion St
Sacco Ralph F (Dorothy T) (Rue Studios) h35 Silverton Av (LS)
Sacco Roger studt r53 Tyson Dr (FH)
Sacco Saml retd h26 Rumson Pl (LS)
Sacher V Thos parole ofcr N J Bur Of Parole rLeonardo N J
Sachs Abe pharm h122 Riverside Av Apt 2d
Sachs Bernard B pres Motoreps Co rElberon NJ
Sachs Ronald D (Pamela) formn Intl Flavor's Fragrances Inc (Hozlet) h239 Spring St Apt A4
Saddington Anna r150 South St Apt D
Sadko Rios h47 Harrison Av
Sadler Robt H (Annie M) sls mgr Ebsco Industries h7 Caro Ct
Saggese Albina T (Wid Frank) retd h178 S Bridge Av
Saggese Movers & Storage (Andrew F Russo) 178 S Bridge Av
Sagurton Francis J (Mary L) clk PO h68 Lake Av (FH)
Sagurton J Robt Jr (Florence T) supvr Equity Funding h19 Circle La (LS)
Sagurton Rita studt r68 Lake Av (FH)
Saini Robt J whsemn Bendix h23 Manson Pl (LS)
Saint Anthony's Catechetical School 123 Chestnut St
Saint Anthony's Convent 125 Chestnut St
Saint Anthony's Rectory 121 S Bridge Av
Saint Anthony's Roman Catholic Church Rev Salvatore Di Lorenzo Pastor 121 Chestnut St SE Cor S Bridge Av
Saint Germain Blanche h42 Rector Pl
Saint Germain Wm h42 Rector Pl
Saint James Convent 25 Drummond Pl
Saint James Grammar School 30 Peters Pl
Saint James High School (Annex) 17 Drummond Pl
Saint James Junior High School (Annex) 27 Drummond Pl
Saint James Roman Catholic Church Rev Emmett A Monahan Pastor 100 Broad St
Saint Johns Episcopal Church Rev Ronald P Jaymes Asst Little Silver Pt Rd (LS)
Saint Paul Baptist Church Rev Marcus A Pierce Pastor Rear 196 River St
Saint Philip P D h28 Riverside Av Apt 5l
Saint Thomas Episcopal Church Earl B Scott Pastor E Sunset Av
Sakowitz Carol studt r16 Markham Pl (LS)
Sakowitz Philip E (Anne M) carrier PO (RB) h16 Markham Pl (LS)
Sakowitz Philip E Jr studt r16 Markham Pl (LS)
Sakowski John reprmn C M Peterson rLeonardo
Sal's Tavern (Salvatore Vaiti) 141 Shrewsbury Av
Sal's Tavern & Restaurant (Salvatore Vaiti) 141 Shrewsbury Av
Saladyga Danl h158 Newman Springs Rd
Salatino Victor pkr Mon Silversmiths r85 Leonard St
Salm Florence retd r275 Spring St Apt D
Salm Raymond W (Wilhemia) retd h125 Harding Rd
Salm Raymond W Jr dentist 125 Harding Rd rShrewsbury NJ
Salmeri Edw J (Ruth E) phys R B Hosp h41 Seven Bridges Rd (LS)
Salmon A R (Wid Louis) retd h213 Manor East
Salmon Earl O (Ann) h41 Sunnylands Ct (LS)

LEON'S RUG CLEANERS
Dry Cleaners and Launders Since 1912
We Clean Rugs Bright, Easily and Economically
64 WHITE ST. (07701) TEL. 747-2800

COLONIAL
FIRST NATIONAL BANK
18 OFFICES SERVING MONMOUTH AND MERCER COUNTIES
RED BANK, NEW JERSEY 07701
MAIN OFFICE: 303 BROAD ST. TEL. 741-1000

JOHN E. DAY FUNERAL HOME
C. SIDUN, Director
Opposite Molly Pitcher Inn
Tel. (201) 747-0332
85 Riverside Ave. Red Bank, N.J. 07701

ALBERT BURDGE & SON, Inc.
LOCAL - LONG DISTANCE MOVERS
Since 1900
Serving Monmouth County Area
MAYFLOWER AGENTS
Tel. 741-0894
24 Clay St. (07701)

MEMBER OF THE NATIONAL ASSOCIATION OF INSURANCE AGENTS
BOYNTON & BOYNTON, Inc.
Monmouth County's Largest Insurance Agency
Opposite Police Station
INSURANCE SPECIALISTS · KNOW YOUR POLICY
747-0952 Drummond Pl., Red Bank, N.J. 07701 747-0952

Salomon Mark (Carol) chem U S A Ecom h335 Fair Haven Rd (FH)
Salon Carol E h10 Alston Ct
Saloukas Bill I mgr Snelling & Snelling rNyc
Salstead Carol ofc sec Reussille's rBelford
Salt Mary retd r160 Rumson Rd (LS)
Saltzman Arth parole ofcr N J Bur Of Parole rEatontown N J
Saltzman Elinor tchr L S Bd Of Educ rLb
Salvation Army (Social Service Store) Mrs Florence G Olson Storekpr used clo 77 Monmouth St
Salvation Army The Walter Eden Brigadier 20 Riverside Av
Salz Jack (Rennie) eng Bell Laby h38 Dogwood La (FH)
Sama Dominick L (Antoinette) (Dominick's Barber Shop) h42 Chestnut St
Sama Emilia M (Wid Frank) retd h61 E Bergen Pl
Sama Louis barber Allenhurst Barber Shop r83 Pearl St
Sama Nick M (Theresa) retd h83 Pearl St
Sama Silvio utilitymn Brookdale Farms r83 Pearl St
Sama Vincent (Vincent's Coat Shoppe) r33 Brookside Rd
Samaras James (Mary) restr W Belmar h62 Pearl St
Samaras Kath r192 Hudson Av
Samaras Nick (Beverly) h192 Hudson Av
Samaras Peter J (Virginia) bartndr Triple's h2 Daniel Dr (LS)
Samuels Gil A (Majorie) h63 Linden Pl
Samulary John F pres Red Bank Area Chamber Of Commerce
Sand Joseph C (Alice A) rep Fahnestock & Co h227 River Rd
Sand Waldemar H (Dorothy P) retd h17 Leroy Pl Apt 9
Sanderlyn Dora B Mrs mtce Riverview Hosp h375 Shrewsbury Av
Sanders & Co (Sanders Cohen) liquors 67 Broad St
Sanders Diane S Mrs h72 Garden Rd (LS)
Sanders John L (Ebba L) (The Treasure Chest) h27 Jackson St (FH)
Sanders Robin dental asst J Henry O'Hern Jr rL Branch
Sanderson Benj S III (Eliz B) emp N L Ind (So Amboy NJ) h32 Sherwood Cir (LS)
Sanderson David C studt r32 Sherwood Cir (LS)
Sanderson Douglas R (Barbara G) golf pro h7 Circle La (LS)
Sanderson Melira r344 Shrewsbury Av
Sandgren Claire Mrs retd h40 Riverside Av Apt 3l
Sandifer Doreen ofc sec T J Gilmour Jr rBodman Pl
Sandlass Inez (Wid Wm T) retd h6 Alston Ct
Sandquist Helen D h9 Wharf Av
Sands Bernard W sr counselor State Rehabilitation Comn rHowell Township NJ
Sanduzzi Stephen (Connie) h301 Spring St Apt 28
Sandy's Friendly Service Station (Frank J And Ralph F Santangelo) 700 Branch Av (LS)
SANFORD AUTO BODY SERVICE INC, E John Sanford President, James P Sanford Secretary, George H Lussier Jr Treasurer, Auto Body Repairer, Authorized Dupont Duco Applicators, Wrecker Service 157 W Front St (07701), Tel 747-3259
Sanford E John (Isabella) pres Sanford Auto Body Serv rDaytona Beach Fla
Sanford James P sec Sanford Auto Body rOcean NJ
Sangiorgio Michl J (Ann C) tchr (Brick Twp) h112 Little Silver Pt Rd (LS)
Sangston Francis Mrs h16 Lake Av (FH)

BLAISDELL LUMBER CO.
LUMBER - MILLWORK - BUILDING SUPPLIES
MASON MATERIALS - ALUMINUM PRODUCTS
15 S. Bridge Av. (07701) **Tel. 741-2121**

Sanitary Supply Co John Soper Mgr 163 W Front St
Sanks Reana h16 St Mary's Pl
Santana Jose (Santa) mtcemn Riverview Hosp h148 Monmouth St
Santangelo Frank J (Fannie B) (Sandy's Friendly Serv Sta) h44 Pinckney Rd Apt A
Santangelo Ralph F (Phyllis C) (Sandy's Friendly Serv Sta) r70 Park Av (S)
Santelle Dominick F (Marciodene P) chairmn Recreation Comn Boro h201 Riverview Av (LS)
Santelli Joseph J (Antoinette) sec Blaisdell Lumber rMiddletown NJ
Santelli Salvatore W (Victoria) constn wkr h138 Bodman Pl Apt 1
Santelli Victoria Mrs supt Bodman Arms r138 Bodman Pl Apt 1
Santena Anna h100 Mc Laren St
Santiago Geo (Virginia P) landscaper h106 Shrewsbury Av
Santiago Marie h41a Monmouth St
Santomenna D Roland (Joan) security ofc A T & T (NYC) h31 Forrest Av (FH)
Santoro Joseph (Edith M) retd h52 Laurel Dr (LS)
Santoro Vera emp A&P h77 Little Silver Pkwy (LS)
Santos Teofilo gdnr Lovett Nursery r269 Mechanic St
Santry Thomas eng Boro Of L S rR NJ
Sapp Robt W Rev asst pastor United Meth Ch h150 Hudson Av
Sapper Madeline r40 Riverside Av Apt 6p
Sapper Mary retd h40 Riverside Av Apt 6p
Saranak Helen h73 Shrewsbury Av
Sarappo Frank (Anne) h45 Chestnut St
Sarason Margt C recpt asst Dr Compi r33 Hance Rd (FH)
Sarason Paul E (Erika) research eng Coreco Research h33 Hance Rd (FH)
Sardiser Wm (Doreen) h138 Bodman Pl Apt 4
Sardo Wm (Aline) (H T C Labs) h47 Rector Pl
Sargeant Craig C studt r16 John St
Sargent Ruth retd h40 Riverside Av Apt 3j
Sarn Theo (Paula) electn h364 Branch Av (LS)
Sass Arlene studt r65 Parker Av (LS)
Sass Arth H (Eleanore G) supt schls Lacey Twp NJ h65 Parker Av (LS)
Sass Nancy studt r65 Parker Av (LS)
Satter John T h155 South St
Satter Victor P pres Mainstay Fed Sav & Loan Assn h127 White Rd (LS)
Satter Wm V Jr (Barbara A) mech h137 White Rd (LS)
Satterfield Thos S frt agt NY&LB rFreehold NJ
Sauchelli Thos platform asst Colonial 1st Natl Bank (BR) rSea Bright NJ
Sauer Douglas A (Mary Jane) slsmn Carnateon Co h125 Lexington Av (FH)
Sauerman Walter (Helen) h310 Prospect Av (LS)
Sause Edw F (Mary A) sls mgr Baker Industrial Trucks h284 Prospect Av (LS)
Sause Edw R studt r292 Hance Rd (FH)
Sause Pamela studt r292 Hance Rd (FH)
Sause Richd P (Norma M) supvr Bendix h292 Hance Rd (FH)
Savage Anthony W (Gerta) pres Red Bank Clo Mfg h77 Manor Dr
Savage Aranka V (Wid John J) h8 Elm Pl
Savage Eug (Lillian) lab Boro Sanitation Dept h15 Leonard St

LITTLE SILVER MIKE'S
TOYS — BABY FURNITURE — BABY CARRIAGES
BICYCLES — GYM SETS
1 Sycamore Av. Little Silver, 07739 **Tel. 741-2428**

RED BANK ROOFING CO.
Complete Roofing and Siding Service
Hot Tar Roofing Leaders and Gutters
Residential and Industrial
249 Maple Ave. (07701) **Tel. 747-0635**

ACME FURNITURE CO.
Since 1914
Quality Furniture — Bedding
Carpets — Rugs — Floor Covering
137 Monmouth St. Red Bank, N.J. 17701
Tel. (201) 747-2104

TELEVISION & APPLIANCE CO.
SALES and SERVICE
52 Monmouth St. Red Bank, N.J. 07701

Savage Stanley mgr Chesapeake Exterminating Co r210 W Front
Savage Stanley J (Lois) sec-treas Red Bank Clo Mfg rMiddletown NJ
Savage Wm r15 Leonard St
Savastano Andrew retd h41 Madison Av
Savastano Andrew Jr (Joan M) retd r41 Madison Av
Savastano Andrew Jr studt r89 Prospect Av
Savastano Joan h89 Prospect Av
Savastano Mildred h89 Prospect Av
Savemore Inc (Lester A Moore) adv 43 W Front St Rm 10
Savich Danl P (Shasta) h475 Little Silver Pt Rd (LS)
Savidge Earl h9 Mc Carter Av (FH)
Savings & Loan Assn Harold Millward Chairmn Of Bd Wm Hollomon Pres 285 Broad St
Savoth Charles P Jr (Inger) emp FM h314 Silverside Av (LS)
Savoye Charles retd h40 Riverside Av Apt 4h
Sayre Cath Mrs waitress Woolworths rMiddletown NJ
Scaccia Henry (Little Silver Mkt) rRumson NJ
Scacco Judith W Mrs retd h22 Wallace St
Scaff Wm D (Beverly) ins undwrtr h133 Linden Dr (FH)
Scaglione Carmen (Grace) mgr Van Brunt Printing rElberon NJ
Scaglione Dominic (Anne) prntr Van Brunt Printing rElberon NJ
Scala Gerard (Scala Sports) rLong Branch NJ
Scala Sports (Gerard Scala) sport goods 665 Branch Av (LS)
Scalzo Rose (Wid Ralph) h120 Harding Rd
Scanlan Edwin L h31 Spring Ter Apt A
Scanlan Wm (Grace) acct Duncan Theceker Assocs (Wanamassu) h218 Kemp Av (FH)
Scanlon Martin J (Joyce E) pres Monmouth Credit Adj h239 Hance Rd (FH)
Scapatoni Peter studt r24 Leighton Av
Scarfi Victoria (The World Travel Agency) rOceanport
Scaricamazza Filomenna (Wid Vito A) retd h23 Lovett Av (LS)
Scaricmazza Teresa r23 Lovett Av (LS)
Scarlett Joseph A (Elsie M) metallurgist h133 Manor Dr
Scarpellino Carmen J phys 119 Maple Av r15 Hilltop Ter
Scarpellino Medical Associates 119 Maple Av
Scarpellino Michl (Eleanor V) h15 Hilltop Ter
Scarpino Adelina (Wid Anthony) retd h54 Leonard St
Scebetoff John (Stephanie) retd h144 Chestnut St
Schactman Marshall G h11 N Prospect Av
Schade Jane A studt h87 Madison Av
Schaefer See Also Schaff And Shaffer
Schaefer Constance L retd h40 Riverside Av Apt 8b
Schaefer Helen Mrs retd h40 Riverside Av Apt 9f
Schafer Carol r107 Maple Av (FH)
Schafer Marlene h38 Waverly Pl
Schaffer Marie retd h40 Riverside Av Apt 3b
Schaffer Russell L (Velma L) emp N A D (Freehold) h11 Locust Av
Schanck Geo S (Ruth V) (Geo S Schanck Agcy) h47 Lake Av (FH)
Schanck Geo S Agency (Geo S Schanck) real est and ins 8 Linden Pl
Schanck Patricia Mrs ofc mgr Hosp Picture Serv r46 Thomas Av (S)
Schanck Raymond (Elmira) emp Matthew Cromwell h41 Worthley St
Schanck Robt D h4 Bennett La (LS)
Schanck Ronald S (Marilyn) broker Geo S Schanck Agcy h62 Woodbine Av (LS)

MONMOUTH CONSOLIDATED WATER CO.
TEL. 842-6900
661 Shrewsbury Av. Shrewsbury, N.J. 07701

DUN & BRADSTREET Inc.
Wayne Gest, Service Mgr.
Edward Radomsky, Credit Reporting Mgr.
Credit Reporting and Mercantile Agency
P.O. Box 789 303 W. Main St. Freehold, N.J. 07728 Tel. (201) 431-1700

Schanck Wm G (Helen L) clk Mon County Natl Bank h51 Silverton Av (LS)
Schanck Wm G Jr trust dept emp First Natl State (Newark) r51 Silverton Av (LS)
Schapowal Efim T retd h31 Locust Av
Scharf E h46 Tabor St (LS)
Scharf Stanley prin L S Bd Of Educ
Scharff Joel studt r202 Mechanic St
Scharff Mark studt r202 Mechanic St
Scharff Sidney Rev (Evelyn) cantor B Nai Israel Synagogue (R) h202 Mechanic St
Scharlach Loretta h112 Mc Laren St
Scharlach Robt M (Lorretta) h50 Locust Av Apt 38
Schaub Victoria Mrs ofc sec N J Bur Of Parole rKeyport N J
Schedlbauer Charles M (Barbara C) eng E A I (West L B) h141 Prospect Av
Schedlbauer Mary J studt r141 Prospect Av
Schedlbauer Melinda S x-ray tech r141 Prospect Av
Scheffer Edw R (Geraldine H) member Boro F H Pub Safety h76 Ridge Rd (FH)
Scheffer Eric studt r76 Ridge Rd (FH)
Scheffler Wm M rep US Steel h50 Locust Av Apt 16
Scheffling Allen studt r185 S Queens Dr (LS)
Scheffling J Spencer (Helen V) stat Penn Central h185 S Queens Dr (LS)
Schena John J (Angie N) meat mgr A & P Tea Co h86 Herbert St
Schena John J Jr studt r86 Herbert St
Schenck Elwood N (Doris H) pntr 45 Hendrickson Pl (FH) h45 Hendrickson Pl (FH)
Schenck Gail studt r45 Hendrickson Pl (FH)
Schenck Grandin W (Lillian) retd h12 Little Silver Pt Rd (LS)
Schenck Janet E Mrs retd h123 Montgomery Ter
Schenck Jay B (Patricia A) formn Tenco (Linden) h159 Oxford Av (FH)
Schenck Wilbur H (Verna M) driver Mc Gloin-Buick (Wanamassa N J) h31 Fisk St (FH)
Scheneck Richd N Jr r123 Montgomery Ter
Schenecker Allan C (Rose) opr eng Technical Sales Co h116 Markham Pl (LS)
Schenecker Joseph L (Flora) formn Lily-Tuplip (Homdel NJ) h26 Molly Pitcher Village Ct
Schenone Theresa A retd r27 Breezy Point (LS)
Scherer Eliz (Wid E Joseph) h43 Woodland Dr (FH)
Scherer Timothy emp Franklin Natl Bank NY r43 Woodland Dr (FH)
Scheuing Richd W h941 River Rd (FH)
Scheveers Kathleen B (Wid Aug P) h50 W Front St Apt 2d
Schiafone Gene E (Mary T) formn (Nyc) h96 Mechanic St
Schiatta Walter brklyr r71 Wallace St
Schiavetti Alf J (Barbara) emp Chem Bk h200 Oak Pl (FH)
Schibla Victor h141 Shrewsbury Av
Schiess Kenneth R slsmn h229 Cambridge Av (FH)
Schiff Hugo Rabbi retd h40 Riverside Av Apt 11k
Schifflin Charles J (Lucille D) retd h75 Manor Dr
Schiffman Howard E (Claire) marketing mgr Lily-Tulip Corp (Holmdel) h195 Prospect Av
Schilling Agnes R (Boutique) rLocust NJ

Adams Memorial Home
Est. 1865
WM. J. CONNELLY
Owner
Manager
Funeral Directors
Phone
747-0226
310 BROAD ST.

CAR RENTAL & LIMOUSINE SERVICE
ECONO - CAR OF RED BANK
747-0173
415 Shrewsbury Shrewsbury, N.J. 07701

55 West Front Street
Red Bank, New Jersey 07701
Tel. 201 - 842-3800
DONALD E. BISGROVE
Administrator
MEDICENTERS OF AMERICA INC
Private enterprise dedicated to better health care


For Business, Pleasure or Both • Superb Dining • Cocktail Lounge
Molly Pitcher Inn & Motel
Red Bank, N.J. On Rt. 35 (201) 747-2500
Climate Controlled Conference Rooms - Classroom Lighting • Excellent Banquet Facilities • Wedding Receptions • 110 Rooms Fireproof and Completely Air Conditioned • TV • Swimming Pool • Marina • Ample Free Parking

Schimpf Joseph W h28 Riverside Av Apt 2m
Schindler Karen violations clk BORO rN B
Schindler W G h35 Laurel Dr (LS)
Schipani Pasquale (Mary A) (S Schipani & Son) h2 Riverside Av
Schipani S & Son (Pasquale Schipani) gro 2 Riverside Av
Schipani Salvatore slsmn S Schipani & Son r2 Riverside Av
Schiro Frank P (Vivian O) pres The Battery Corp Of Am h14 Queens Dr (LS)
Schiro Steven O r14 Queens Dr (LS)
Schleicher Constance ofc sec Dubel & Scarpellino rHazlet NJ
Schlessinger Ferdinand L (Pauline M) whsemn FM h52 Maple Av (LS)
Schlessinger Kenneth studt r52 Maple Av (LS)
Schlosser Betty L (Little Silver Pets & Sup) rLong Branch NJ
Schluter Geo L (Angela M) retd h162 Branch Av
Schmidt See Also Smith
Schmidt Abby h50 Locust Av Apt 28
Schmidt Anne retd h40 Riverside Av Apt 9l
Schmidt Elsie Mrs ofc sec Salvation Army rRumson NJ
Schmidt Fred T (Ellen) carp h49 Poplar Av (FH)
Schmidt Gaston A (Mary M) slsmn intl sls Block Drug h670 Little Silver Pt Rd (LS)
Schmidt Geo T with Allaire Farrow Agcy rLincroft NJ
Schmidt Janet S asst cash First Merchts Natl Bk h31 Silverton Av (LS)
Schmidt Richd (Dorothy A) loan ofcr Peoples Natl Bank h32 Silverwhite Rd (LS)
Schmidt Robt P servmn Sears h131 Spring St
Schmidt Stan V (Carol) t v repr mn Norwood T V (LB) hRear 103 Herbert St
Schmitt Wm T (Frances D) h23 Rector Pl
Schmitz John studt rMori Pl
Schmitz Joseph P (Joan W) elec tech FM h30 Mori Pl
Schnabel Eliz S h195 Manor East
Schneebeli Richd J (Carol) banking Northwestern Trust Co (NYC) h10 Alston Ct
Schneider See Also Snyder
Schneider Allan H (Nancy) h78 Forrest Av (FH)
Schneider Elliot B (Freda) (Colin Hazelton) h513 Little Silver Pt Rd (LS)
Schneider H Allen (Curchin Schneider & Co) rOcean Port NJ
Schneider Irene Mrs retd h40 Riverside Av Apt 9p
Schneider John (Barbizon Sch Of Modeling) rScarsdale NY
Schneider Michl retd r10 Silverton Av (LS)
Schneider Richd h37 Spring Ter Apt B
Schneider Richd mgr Krauzer's Food Store rRb
Schneider Sandy studt r37 Northvale Av (LS)
Schneider Sol (Rhoda B) physicist FM h37 Northvale Av (LS)
Schneider Wilhelm A (Louise C) eng FM h70 Hendrickson Pl (FH)
Schneiderman Harriet Mrs cash Footcraft Shoes r314 Branch Av (LS)
Schneiderman Michl (Harriet) (Footcraft Shoes) h314 Branch Av (LS)
Schnitzer Jane studt r73 Rumson Rd (LS)
Schnitzer Robt studt r73 Rumson Rd (LS)
Schnitzer Robt B (Evelyn S) slsmn Sear's h73 Rumson Rd (LS)
Schnitzspahn Leon E (Karen L) with Marine Midland Bank (NYC) h45 Salem La (LS)

Atlantic Adjusters, Inc.
COLLECTIONS
Professional and Commercial Accounts - Computerized Records
Data Processing Service—Computer Center
704 Cookman Ave., Asbury Park, N.J. 07712
Tel. 774-3030

CITGO
GLOBE PETROLEUM, Inc.
Oil Burners - Sales & Service
Distributors of
CITGO PRODUCTS
9 Central Av. Tel. 747-1023 Red Bank, N.J. 07701
CITGO

Schnobel Robt fishermn r123 Oakland St
Schoaff Alda floor mgr Lucy Sportswear Inc r41 Larchwood Av (WLB)
Schoenbaum A h239 Spring St Apt E6
Schoenewolf Donald L (Eliz A) exec Singer Co (NYC) h45 Laurel Dr (FH)
Schoenurerser Robt C (Elaine L) eng Bell Laby (Homdel) h450 Prospect Av (LS)
Schoettle A H h42 Pinckney Rd Apt D
Scholland Margt tel opr Reussille Cornwell Maucsner & Carotenuto rMon Beach
Schomp Debra studt r48 Woodland Dr (FH)
Schomp Peter T (Virginia) acct Proctor E Gamble (NYC) h48 Woodland Dr (FH)
Schottland Linda Mrs h138 Bodman Pl Apt 11
Schowell Wm truck driver Acme Furn rNew Shrewsbury NJ
Schreiber Bernat (Shirley) treas Little Silver Clns h181 S Winding Way (LS)
Schreiber M B (Red Bank Naturalizer Shoes) rOceanport NJ
Schreiber Sydney (Red Bank Naturalizer Shoes)
Schrimpf Amelia Mrs h40 Riverside Av Apt 3k
Schroeck Frank h95 E Front St
Schroeder Gus asst mgr Beneficial Finance rPt Pleasant
Schroeder H Paul (Mary D) public relations Port Auth (NYC) h96 Rumson Rd (LS)
Schroeder Myrtle retd h40 Riverside Av Apt 11a
Schroll Francis L (Joan) driver h50 N Sunnycrest Dr (LS)
Schroth Geo S (Ruth L) retd h23 Lippincott Rd (LS)
Schucker Wm S (Patricia B) acct Price Waterhouse h518 Prospect Av (LS)
Schueler Gretchen ofc sec New York City h147 Manor Dr
Schuermann Robt h895 River Rd (FH)
Schuh Barbara tech Monmouth Med Center h12 W Front St
Schukoff Peter (Elly) retd h95 Herbert St
Schuler Grace waitress Colonial Restr rFort Monmouth NJ Pt Taine
Schullstron Barbara (Wid Robt) h34 Rumson Rd (LS)
Schulte Barbara Mrs slswn A Fred Maffeo Agcy rBergen Pl
Schulte Harry J (Eliz) physicist Bell Laby h10 Rustic Ter (FH)
Schulte John B Jr (Suzanne) studt h105 E Bergen Pl
Schulte Peter studt r10 Rustic Ter (FH)
Schulte Susan studt r10 Rustic Ter (FH)
Schulthorpe Richd W (Margt) mgr I B M (Newark) h141 Lincoln Av (FH)
Schultstrom Bobbie (Forty Love) rLs
Schultz Carl h301 Spring St Apt 26
Schultz Geo A (Rita) cust soc N J Natural Gas h61 N Bridge Av
Schultz Marilyn r301 Spring St Apt 26
Schultz Violet E (Wid Geo) h66 John St
Schultz Wayne W ins slsmn h7 Spring Ter Apt F
Schultze Irvin M (Mildred J) eng FM h7 N Rivers Edge Dr (LS)
Schultze Lillian retd h77 Madison Av
Schulz Adolph F pres Seacoast Builders Corp rOceanport
Schulz Albin h119 Wallace St
Schulz Henry (Chelsea Morning) rSouth Amboy
Schuman I h105 Locust Av Apt 29
Schumann Jack L (Helen S) (Patterson) h150 S Queens Dr (LS)

MARINE VIEW SAVINGS
SAVINGS AND HOME FINANCING PLANS
MAIN OFFICE 1184 HWY. 35
TEL. 671-4200
MIDDLETOWN, 07740

More goods are bought and sold through the Classified Business Lists of the Directory than by any other medium on earth.

AIR SERVICES, Inc.
The Professional Approach To Air Conditioning
DESIGN - SALES - SERVICE - INSTALLATION
837 Broad St. Tel. 741-1530 Shrewsbury 07701

WORDEN FUNERAL HOME
Clark Foster, Manager Funeral Director
Opposite Riverside Hospital
60 East Front St., Red Bank, N.J. 07701 Tel. (201) 747-0557

Schumer Julia A (Wid Gilbert) fl girl H&N Sportswear h2 Riverside Av
Schureman Helen Mrs h283 Spring St Apt 9c
Schuster Carl r55 E Bergen Pl
Schuster John H (Lee) emp TV Facts h145 Pinckney Rd (LS)
Schuster Lee slswn Prevues Boutique rTs
Schusterman L h36 Grant Pl (LS)
Schwartz See Also Swartz
Schwartz A h122 Riverside Av Apt 2k
Schwartz Arnold (Ethel) pres-treas Maurice Schwartz & Sons h21 Cooney Ter (FH)
Schwartz David (Ophelia) bldr h70 Rustic Ter (FH)
Schwartz Edw R (Whitehorse Leasing) rRumson NJ
Schwartz John r21 Cooney Ter (FH)
Schwartz Maurice & Sons Inc Arnold J Schwartz Pres-Treas Edw R Schwartz V-Pres-Sec autos 141 W Front St
Schwartz Randy ofc sec N J Bur Of Parole rToms River N J
Schwartz Raquel studt r70 Rustic Ter (FH)
Schwartz Richd (Victoria) (Poor Richard) h56 Tower Hill Av
Schwartz Thelma studt r70 Rustic Ter (FH)
Schwarz Margt slswn Reussille's rBelford
Schwed Steph (Sophie H) elec eng FM h122 Forrest Av (FH)
Schweers Aug F Jr (Dorothy L) sls eng Mid-East Aluminum h34 E Bergen Pl
Schweers Aug F III studt r34 E Bergen Pl
Schweers James J studt r34 E Bergen Pl
Schweers Thos B (Margt) (Dynamic Sales) h50 Hilltop Ter
Schweiss Walter W (Charlotte) eng E A I Electronic Assocs h381 Branch Av (LS)
Schwenzer Frank J (Joanne V) retd h50 W Front St Apt 3a
Schwerdt Rudolph F h138 Bodman Pl Apt 14
Schwing C h121b Harding Rd
Scimeca Leo (Mary) (Leo's) rHolmdel NJ
Scisco Addie I retd h66 Riverside Av Apt 34
Scoles Cath J studt r7 Pine Dr (LS)
Scoles Joseph E (Vivian) (Odorite Co) h7 Pine Dr (LS)
Scoles Peter exec dir Monmouth Work Shop rNew Shrewsburg NJ
Scoles Systems 10 River St
Scoles Wm (Odorite Co) rLong Branch NJ
Scomorza John R Jr (Carol A) estimator Claremont Wall Systems P J Herbert (Newark) h278 Spring St
Scopetani Rose E (Wid Pietro) retd h24 Leighton Av
Scoppetuolo Anthony (Mildred) civ eng State h3 Circle La (LS)
Scoppetuolo Donna Lynn studt r3 Circle La (LS)
Scott Amelia R Mrs nurse h4 Hendrickson Pl (FH)
Scott Caroll h216 W Bergen Pl
Scott Cath H (Wid Norman E) slswn China & Glass h66 Riverside Av Apt 36
Scott Charles F (Eliz K) slsmn Sears h38 Pinckney Rd Apt C
Scott Charles R emp De Fiore Body Shop r40 E Westside Av
Scott Clifford studt r35 Lovett Av (LS)
Scott Dallas studt r25 E Sunset Av
Scott Dorothy Mrs h103 Montgomery Ter
Scott Earl B Rev (Rosalie) pastor St Thomas Episcopal Ch h25 E Sunset Av

Who Sells It?
Is Answered by the Classified Business Lists in this Directory

Little Silver Liquors, Inc.
WINES—CORDIALS—LIQUORS—BEER
Free Delivery—Gift Wrapping Our Specialty
497 Prospect Ave., Little Silver, N.J. 07739 **Tel. 741-3343**

Scott Ed Royal (Grace) guidance councilor R B Bd Of Educ h49 Parker Av (FH)
Scott Floyd R Jr (Marian) sec B Kellenyi-Architects rNeptune NJ
Scott Geo L (Joan) carp h64 Laurel Dr (LS)
Scott Harold W Jr (Dorothy C) slsmn E A Armstrong Agcy h14 Alden Ter (LS)
Scott Helen R (Wid Thos) tchr Boro Bd Of Educ h40 E Westside Av
Scott Henry E (Edith M) emp State Dept Higher Educ h52 Heights Ter (FH)
Scott James R (Anne) retd h122 Riverside Av Apt 3j
Scott Joan clk Dee Zee Corp r55 Bank St
Scott John III mgr Lincoln Natl Life Ins rMiddletown NJ
Scott Joseph W Rev (Isabella A) pastor Shilo Bapt Church h91 W Sunset Av
Scott Julian (Lillie M) driver Fred D Wikoff h146 Leighton Av
Scott M Mrs h134 Montgomery Ter
Scott Marion I retd h81 South St
Scott Norman R slsmn Oil Delivery rKeyport NJ
Scott P R h200 Hance Rd (FH)
Scott Robt bartndr Chris' Tavern r98 Catherine St
Scott Robt D (Cora) coordinator City Police Dept h16 Cedar St
Scott Roland S (Grace G) prntr Riverview Hosp h363 Prospect Av (LS)
Scott Ross W (Dale F) slsmn h23 Riverlawn Dr (FH)
Scott Ruth O h15 Evergreen Ter
Scott Susan emp Shell Oil r23 Riverlawn Dr (FH)
Scott Teresa clk Finest Supermkt r70 Prospect Av
Scott Thos W formn Seals Eastern r40 E Westside Av
Scott Virginia h70 Prospect Av
Scott Walter B (Marlyn J) tchr Bd Of Educ h35 Lovett Av (LS)
Scott Wm P (Mildred) adj Genl Adjustment Bur (AP) h237 Oxford Av (FH)
Scott Willis (Joan) mech hlpr h55 Bank St
Scotti Angela studt r210 Pinckney Rd (LS)
Scotti Louis A (Mary L) emp Freehold h191 Maple Av
Scotti Mary slswn Lerner's
Scotti Neil A (Rosemarie) (Scotti's Mkt) r70 E Roosevelt Cr
Scotti Patk R (Rose B) pres-v-pres Rose-Pat Enterprises h210 Pinckney Rd (LS)
Scotti Robt L studt r210 Pinckney Rd (LS)
Scotti Steph J studt r210 Pinckney Rd (LS)
Scotti's Market (Neil A Scotti) food sls 351 Shrewsbury Av
Scoville Isabelle (Wid Warren) retd h98 Manor Dr
Scully Jean Mrs tchr Ls Bd Educ rEnglishtown NJ
Sculthorpe Alton asst mgr First Natl Stores rNeptune
Scwartz Rose Mrs h35 Shrewsbury Av
Sea Gull (Glenn Patterson) cards & gifts 35 Monmouth St

SEABOARD SERVICE Daniel Kruman President, William Brod Vice-President, Mrs Charlotte Kruman Secretary, Mrs Sylva Brod Treasurer, Ice, Fuel Oil, 24 Hour Oil Burner Service, All Makes Of Burners, Authorized General Motor Delco Heat Sales And Service 400 Broadway (Long Branch NJ 07740), Tel 741-0248 (See Index To Advertisers)

REALTOR®
REDDEN AGENCY
INSURORS REALTORS
LIST WITH US FOR IMMEDIATE ACTION
Tel. 741-9100
MEMBER OF MULTIPLE LISTING SERVICE
301 Maple Av. Cor Bergen Pl. Hwy 35, Red Bank, N.J. 07701

Where To Buy?

Consult the Classified Business Lists In This Directory

JOSEPH G. McCUF, Inc.
REALTOR - MEMBER OF MULTIPLE LISTING
Homes - Farms - Estates - Water Fronts
30 Ridge Rd. Tel. 201-842-2760 Rumson, N.J. 07760

Est. 1933
OIL DELIVERY Inc.
Mobil
Mobilheat
Luxaire
• Fuel Oil • Air Conditioning • Oil Burners
Sales and Service
3 Herbert St. Red Bank, N.J. 07701 Tel. (201) 741-0610

Seacoast Builders Corp A F Schulz Pres constr co 12 Broad St Rm 206
Seals Eastern Inc Danl Hertz Jr Pres James M Weil V-Pres rubber mach seals mfr 134 Pearl St
Seaman Francis (Patricia) h89 Laurel Dr (LS)
Seaman Grace E (Wid Charles E) h99 Manor Dr
Seaman Joseph X (Barbara L) acct (Perth Amboy) h64 Nottingham Way (LS)
Seaman White (Ann) cook Old Union Hse h132 Shrewsbury Av
Seaner John (Marie) retd r11 Hubbard Pk
Searles Pamela travel rep Byrne Travel Serv rMiddletown
Sears Allen R (Iola N) custdn Bd Of Educ h73 Jackson St (FH)
Sears Danl E (Cath B) clk Sanders & Co h37 W Westside Av
Sears John A (Ruby B) chef Ara Food Serv h103 Jackson St (FH)
Sears John A (Iris R) pntr h103 3d St (FH)
Seaton Richd studt r116 Rumson Pl (LS)
Seaton Wm J (Dorothy L) mdse mgr h116 Rumson Pl (LS)
Sebring Peter clk PO r14 Dutch Lane Rd
Secal Lea N retd h21 Leroy Pl Apt 1a
Sedlack Antoinette T (Wid Michl A) nurse Riverview Hosp h107 Cross St (LS)
Sedlack Donald studt r107 Cross St (LS)
Sedlack Michl USA r107 Cross St (LS)
Segal Robt I exec v-pres Coast To Coast Enterprises rDeal NJ
Seger Isobel Mrs retd h40 Riverside Av Apt 12n
Sego Realty Ltd Robt Eisner Pres Lester Eisner Treas real est 25 West St
Segui Elvira h137 Montgomery Ter
Seibert Helen G Mrs phys Helen E Greenleaf r30 Vista Dr (LS)
Seibert Laurence H (Helen G) mech eng FM h30 Vista Dr (LS)
Seibert Sally C studt r110 Markham Pl (LS)
Seibert Wm L (Sarah W) retd h110 Markham Pl (LS)
Seide D h28 Riverside Av Apt 3h
Seifert Edw butcher Monmouth Meats rKeansburg NJ
Seifried Marion E dir of nursing Medicenter h9 Alden Ter (LS)
Seigel Norman (Norman's Delicatessen) rNew Shrewsbury
Seigel Wm Jr (Sandra) h60 Mc Carter Av (FH)
Seigfried Adam G h116 Pinckney Rd
Seigfried Joseph A (Louise M) emp Wards (NYC) h102 Pinckney Rd
Seigler Robt P (Cath F) retd h325 Silverside Av (LS)
Seiler Marion L (Janet W) retd h28c Gillespie Av (FH)
Seitz Alma (Wid Frederick) h169h Branch Av
Seitz Earl W (Pearl C) pres Regina Corp (Rahway) h109 Rivers Edge Dr (LS)
Selah Geo Jr h53 Locust Av
Selah Geo W (Patricia A) (G W Selah & Sons) h162 S Bridge Av
Seldin Harold J civil eng 60 Broad St Rm 10 rElberon NJ
Seldin Norman (Juanita) slsmn Seldin's Jwlrs h67 Church St (FH)
Seldin Norman (Roberts Sch Of Music) rFair Haven
Seldin Paul (Seldin's Jwlrs) h122 Harrison Av (FH)
Seldin Raymond (Seldin's Dept Store) rFair Haven NJ
Seldin Raymond (Thelma) acct 415 River Rd (FH) h415 River Rd (FH)
Seldin Rochelle studt r122 Harrison Av (FH)
Seldin Sarita studt r122 Harrison Av (FH)
Seldin's Department Store (Raymond Seldin) clo 184 Shrewsbury Av
Seldin's Jewelers (Paul Seldin) jwlr & wtch repr 43 Broad St

More goods are bought and sold through the Classified Business Lists of the Directory than by any other medium on earth.

MONMOUTH COUNTY'S MORNING NEWSPAPER
DAILY RECORD
70 S. Seventh Ave. Long Branch, N.J. 07740
Telephone (201) 222-1000

Selekman Milton H h165 Oxford Av (FH)
Selfridge Harry G (Charlotte) retd h72 Riverside Av Apt 38
Selhim C N (Nancy) h33 Briarwood Rd (FH)
Selhim David studt r33 Briarwood Rd (FH)
Selhim Paul r33 Briarwood Rd (FH)
Seligman Morton dentist 157 Maple Av rHazlet NJ
Sellick Florence H (Wid John) retd h61 Manor Dr
Selzle Paula slswn Fashion Fair rRumson NJ
Semlinchenko Boris delivermn Lincoln Mercury (NS) h36 Locust Av
Semlirchenko Hedi (Wid Nick) h35 Locust Av
Senderman Carl (Joan) h93 Spruce Dr (FH)
Senion Audrey A Mrs sec Boro Bd Of Health r216 Spring
Senion Charles E Jr (Audrey A) leadmn Bendix h216 Spring St
Sennewald P F h28 Riverside Av Apt 2k
Sennewald Perry (Theresa) h23 Fair Haven Rd (FH)
Sensemann Robt B (Florene) ofc wkr Estey Mtl Prod h25 Winding Way (LS)
Serencses Joseph (Tropical Marineland)
Serendipity Boutique (Ursula Toglia) 775 River Rd (FH)
Serendipity Paraclete (R L & N L Shaw & W R Dyer) relig books 54 English Plaza
Serendipity Paraclete Center (Pearl Williams) religious articles 8 Broad St
Sergeant Craig C (Pamela L) acct Price Waterhouse & Co h200 Oxford Av (FH)
Sergeant Dorothy C (Wid Raymond E) bkpr Rumson Country Club h16 John St
Sergeant Raymond E Jr (Doris G) (Attention Sign Corp) h22 Fisher Pl
Seril Jose A (Joanne) phys 252 Broad St h14 Windsor Dr (LS)
Serlsk Adam h183 Branch Av
Serner Herbert E (Billie E) consulting eng h101 Little Silver Pt Rd (LS)
Serpico Building 107 Monmouth St
Serpico Joseph R (Eliz) (Serpico's Office Equipment) r4 Sweetbrier La
Serpico Philomay L Mrs h145 Harding Rd
Serpico's Office Equipment Co (Joseph R Serpico) 101 Monmouth St
Serra T retd h28 Riverside Av Apt 8l
Serrano Philip (Ada) atndt Riverside Hosp h368 Shrewsbury Av
Serrino Andrew (Marie P) tchr L S Bd Educ h16 Sunnycrest Ct (LS)
Seruby Melvin (Marcel) mech h76 W Sunset Av
Serva Dent Laboratories (Calman Blank) 668 River Rd (FH)
Sesito Joseph slsmn Trufolo-Menna Agcy r (RB)
Sestito Dominic C Jr (Joan) formn Boro Water Dept h55 Harrison Av
Sestito Joseph (Rose L) policemn Red Bank Police Dept h19 St Nicholas Pl
Setaro Bernard D (Teresa) (A&B Gulf Serv Sta) r31 Applegate (RP)
Setaro Debora studt r91 Catherine St
Setaro Dorothy G tax serv 137 Oakland St h137 Oakland St
Setaro Ida M mach opr H & M Sportswear r137 Oakland St
Setaro John L studt r91 Catherine St
Setaro Nancy R (The Burger Bowl) r137 Oakland St
Setaro Wm J tchr Red Bank r91 Catherine St
Setaro Wm V (Mary C) pres Boro Bd Of Educ h91 Catherine St
Seven-Eleven Grocery Store Thos L Lynch Mgr 615 Branch Av (LS)

C. W. GRIMMER & SONS, Inc.
EST. 1927
Steel Fabricators
Fire Escapes - Ornamental Iron Work
Burglar Guards - Metal Work
75 Gilbert St. Tel. 741-2189 — 741-9294 New Shrewsbury, N.J. 07701

Who Sells It?
Is Answered by the Classified Business Lists in this Directory

Seventy East Opthalmology (Walter J Kahn & Anthony J Micale) 70 E Front St 3d Fl
Severance Malcolm D h65 Buttonwood Dr (FH)
Severance Ogden Mrs retd h28 Riverside Av Apt 7b
Severin Roger H (Lorraine J) formn JCP&L h27 Buena Pl
Sevison Kathy studt r41 Edgewood Av (LS)
Sevison Shirley nurse Monmouth Med Ctr h41 Edgewood Av (LS)
Seward Grace h142 3d St (FH)
Seward Juanita Mrs maid Merritt E London h17 Evergreen Ter
Seward Robt (Louise) forklift opr Midland Glass (Cliffwood) h14 Leonard St
Seward Ronald (Lelia) emp Lily-Tulip Corp (Holmdel) h44 Drummond Av
Seward Virginia supvr Bell Tel r72 W Westside Av
Seward Willie (Louise L) handymn NAD h72 W Westside Av
Seymour Jane model Francine (N Y C) r71 Riverlawn Dr (FH)
Seymour Walter Jr (Audrey F) exec Am Exp h71 Riverlawn Dr (FH)

SHADOW LAWN SAVINGS & LOAN ASSOCIATION

JOHN W GUIRE, CHAIRMAN OF THE BOARD
ROY BOWMAN, VICE-CHAIRMAN OF THE BOARD
LOUIS B WENNING, VICE-CHAIRMAN OF THE BOARD
JOHN G LAWLEY, PRESIDENT
JEAN K GASKILL, EXECUTIVE VICE-PRESIDENT
HARVEY I WARDELL, SECRETARY
WILLARD R LARROW, TREASURER
600 BROADWAY (LONG BRANCH; 07740)
TELEPHONE 222-1100
BRANCHES:
MONMOUTH ROAD (OAKHURST, N J; 07755)
37 WEST FRONT STREET (KEYPORT, N J; 07735)
1205 HIGHWAY NO 35
MIDDLETOWN, N J (07748)
MAIN STREET (HOLMDEL, N J; 07733)
2024 CORLIES AVENUE
(NEPTUNE CITY, N J; 07753)
GORDONS CORNER ROAD (ENGLISHTOWN, N J; 07726)
12 MAIN STREET (ENGLISHTOWN, N J; 07726)
MIDDLEBROOK SHOPPING CENTER OFFICE
STATE HIGHWAY 35 AND DEAL RD (OCEAN TOWNSHIP 07712)
RT 79 AND SCHOOL RD WEST
MARLBORO, N J (07746)
SYCAMORE AVENUE
(LITTLE SILVER N J 07739)
(See Index To Advertisers)

Shafer See Also Schaefer And Schaffer Schaefer And Shaffer
Shafer Thos H Jr (Kath) clk Beauchamps & Co h16 Gillespie Av (FH)
Shaffery Patk J (Wilhelmina) clk-carrier PO rOceanport NJ
Shampanore Leola V (Wid W Harrison) retd h40 Willow Dr (LS)
Shamrock Bar (John J Sullivan) 172 Monmouth St
Shamrock Liquor Store (John J Sullivan) 172a Monmouth St
Shands Fredk L (Kathrine) eng Dupont h18 Briarwood Rd (FH)
Shaner Carols ofc sec Milor Air Cond rOllan NJ
Shannon Jasy h229 Mechanic St
Shapiro Alice mgr Gormet Villa rLakewood NJ
Shapiro Pamela studt r263 Prospect Av (LS)
Shapiro Philip M (Cynthia S) retd h263 Prospect Av (LS)
Shapiro Steven mgr Littman's Jewelers rLakewood NJ
Shapiro Stewart J phys scientist FM h22 Wallace St
Sharabba Jasper (Emily) retd h15 Hudson Av
Sharabba Marie M Mrs recpt Wm H White rOvar Turnpike NJ

SEABOARD SERVICE
GENERAL MOTORS DELCO-HEAT
ICE—FUEL OIL
Oil Burner Sales — 24 Hour Service
400 Broadway, Long Branch, N.J. 07740 Tel. (201) 741-0248

Sharabba Robt R (Dolores A) asmblr Bendix h47 Rumson Pl (LS)
Sharabba Sandra r15 Hudson Av
Sharer Harvey B (Ruth) sls consultant 43 Harvard Rd (FH) h43 Harvard Rd (FH)
Sharon Joseph L (Mary M) lwyr (Nyc) h275 Rumson Rd (LS)
Sharp John C Jr h10a Monmouth St
Sharpe Gracie clk Dee Zee Corp rLong Branch NJ
Sharpless Wm M (Mary L) research eng Bell Laby h63 Riverlawn Dr (FH)
Sharrer Sabra Mrs retd h40 Riverside Av Apt 12q
Sharron Ernest (Anne) h29 Nottingham Way (LS)
Shatkin Sidney h64 Southvale Av (LS)
Shaw Edw B (Diane L) chem Merck (Rahway) h55 Fair Haven Rd (FH)
Shaw Eleanor Mrs retd h59 Rector Pl
Shaw Ken (Feline Animal Hosp) rInterlaken NJ
Shaw Louie A (Elsie S) control spl E A I Electronic Assoc h42 Chapin Av
Shaw Mary E Mrs (Shirley Shaw Dog Grooming) r42 Chapin Av
Shaw Richd L Rev (Nancy L) (Serendipity Paraclete) rAtlantic Highlands
Shaw Shirley Mrs (Shirley Shaw Dog Grooming) r42 Chapin Av
Shaw Vaughn A landscaper r42 Chapin Av
Shay James G (Marien T) retd h84 Lovett Av (LS)
Shea Dolores Mrs h105 Locust Av Apt 23
Sheard Diane h28 Clifford Pl
Sheard Henry J (Ollie J) r164 Catherine St
Sheard Louis D (Emma) driver Fred D Wikoff h124 River St
Sheean Michl (Lou Ann) studt h6 Spring St Apt 1
Sheehan Edw P h154 Buttonwood Dr (FH)
Sheehan Geo A Jr (Mary L) phys 79 W Front St rRumson NJ
Sheehan Lorette R (Wid Geo) retd h298 Broad St
Sheehan Marguerite recpt Edw Callgra & Anthony J Pisani rRunford NJ
Sheehan Philip T (Joan) h24 Lake Av (FH)
Sheehan Wm tchr (Long Branch Nj) r50 E Queens Dr (LS)
Sheer Beauty Salon (Anna Baldanza) 57 Prospect Av
Sheets Carol Mrs h129 Harrison Av (FH)
Sheils John J Jr (Sharon W) staff co-ord Ciba-Geigy (Summit) h182 Riverview Av (LS)
Sheldon Card Shop (Paul Miller) 65 Broad St
Sheldon Jack (Donna) real est slsmn h75 Seven Bridges Rd (LS)
Sheldrick Helen C (Wid Wm) h26 Haddon Pk (FH)
Shelly Geo W (Dorothy E) actuary Equitable Life Ins h39 Leroy Pl
Shelly Michl H studt r39 Leroy Pl
Shelly Patricia h21 Leroy Pl Apt 2e
Shelly Robt H (Eliz B) tax acct Hornblower Weeks Hemphill & Noyes (NYC) h217 Branch Av (LS)
Shelly Sharon retd h21 Leroy Pl Apt 3c
Shenk James R (Bette) genl mgr Prudential (Newark) h40 Alwin Ter (LS)
Shepherd Edw (Barbara) lab Boro Dept Of Streets h299 Shrewsbury Av
Sheppard Grace (Wid Ira S) retd h44 Bernard Ter (LS)
Sheppard Ira N emp (Nyc) r44 Bernard Ter (LS)

REALTOR®
John F. Anderson Agency
REAL ESTATE
MEMBER MULTIPLE LISTING SERVICES
636 RIVER ROAD, FAIR HAVEN, N. J. 07701
TEL. 201 - 741-4477
2780 HWY. 35 HAZLET, N. J. 07730
TEL. 739-1515

Where To Buy?
Consult the Classified Business Lists In This Directory

Sheppard Richd (Nancy E) slsmn Deering Milliken (NYC) h83 Woodbine Av (LS)
Sher Ethel (Vagabond Travel Agcy) rRumson NJ
Sherd Benj h112 Newman Springs Rd
Sheridan C h26 Worthley St
Sheridan David J studt r19 Highland Av
Sheridan Rosemarie h19 Highland Av
Sherman Cath (Wid Edw J) retd h197 Manor East
Sherman Geo E (Jeanette) carrier City PO h650 River Rd (FH)
Sherman John E (Helen W) deskmn N J Bell h66 Queens Dr (LS)
Sherman Mae H (Wid Wm) retd h46 Chestnut St
Sherman Mary r650 River Rd (FH)
Sherman Mildred sec First Presbyterian Ch r197 Manor East
Sherman Percy (Rose) pres Sherman's h124 Manor Dr
Sherman R J h26 Prince Pl (LS)
Sherman's Inc Florence Karasik Pres Jules Karasik Sec-Treas home dec 20 Broad St
Sherrard Charles J (Dorothy W) pub relations supvr AT&T h39 Dogwood La (FH)
Sherrod Carole hygienist Edw J Mc Kenna rMiddeltown NJ
Sherrod John W (Carol A) emp Midland Glass h46 Harding Rd
Sherwin-Williams Co The (Br) Timothy C Brennan Mgr paint 137 Broad St
Sherwood Barry J (Kath O) (Sherwood's Sporting Goods) h4 Garden Rd (LS)
Sherwood Mary C (Wid Wm G) (Sherwood's Sporting Goods) h185 Foxhill Dr (LS)
Sherwood's Sporting Goods Inc (Mrs Mary C & Barry J Sherwood) 7 Broad St
Shibla James E (Alice) pres Oil Delivery r1786 Slocum Av (Belmar)
Shields Geo J h283 Spring St Apt 4a
Shiels Alex C (Jean T) h66 Riverside Av Apt 2
Shimtronics Tel Communications John Papp V-Pres 30 Fairview Av (LS)
Shinn David M (Gerri) drftsmn h239 Spring St Apt B9
Shipkin Morris (Anna) slsmn Albert S Miller Shoe h18 Wallace St Apt 5
Shippen Richd (Helene) h233 Cambridge Av (FH)
Shirley & Mary Dog Grooming (Mrs Shirley & Mrs Mary Shaw) 191 Shrewsbury Av
Shirley Shop (Harold Rosenberg) women's clo 37 Broad St
Shoemaker Allen studt r190 Little Silver Pt Rd (LS)
Shoemaker Benj A Jr (Jeannette T) v-pres Dixon Oil Co Inc h190 Little Silver Pt Rd (LS)
Shomo Harold h32 Evergreen Ter
Shomo Mabel L retd h22 Cedar St
Shone Richd (Barbara) studt r31 Throckmorton Av
Shoneki Gene bartndr Globe r71 Wallace St
Shooman Eli (Ethel) (Fair Haven Hdw) rWanamassa NJ
Shooman Ethel Mrs emp Fair Haven Hdw rWanamassa NJ
Shoop Kimber (Gail F) stockbroker Wood-Walker Co (NYC) h257 Fair Haven Rd (FH)
Shore Coat Inc Wm J Nugent Pres 22 S Bridge Av
Shore Gretchen L studt r699 River Rd (FH)
Shore Jenafred J studt r699 River Rd (FH)
Shore Limousine Serv Donald E Somers Pres 101 Oakland St
Shore Luba nurse r699 River Rd (FH)
Shore Point Distributing Co Inc James R Annarella Pres beer 24 Eastview Av (LS)
Shore Service Co Donald E Somers Pres taxi 101 Oakland St
Shore Wm F (Luba) library dir E Brunswick Pub Library h699 River Rd (FH)
Shorey Harry S Jr (Patricia) textile exec NYC h34 Grange Av (FH)

Shorey Peter studt r34 Grange Av (FH)
Shorr Wm (Blanch) eng FM h36 Oakes Rd (LS)
Short Wm H Jr (Rita K) retd h597 Little Silver Pt Rd (LS)
Shostak Thos (Susan) tchr Brookdale Community College h179 Rumson Rd (LS)
Shrewsbury Av Zion Church Rev Andrew Mackey Jr Pastor 285 Shrewsbury Av
Shrewsbury Manor apts 66 Riverside Av
Shrewsbury Manor Extension Apartments 72 Riverside Av
Shrewsbury Manor Ins Philip J Bowers Pres 43 W Front St Rm 6
Shrewsbury River Yacht Club 925 River Rd (FH)
Shrobshere Claude retd r139 Monmouth St
Shrubb Elsie Mrs retd h40 Riverside Av Apt 7e
Shuart Camille retd h40 Riverside Av Apt 5a
Shuler Cora domestic wkr h224 Shrewsbury Av
Shultes Charles K (Kathryn C) eng FM h136 Pinckney Rd (LS)
Shultz Frank (Jessie) asst postmstr PO h321 Willow Dr (LS)
Shultz Nancy T parole ofcr N J Bur Of Parole rMiddlesex N J
Shultz Thos (Patricia) h115 Lake Av (FH)
Siani Robt J Jr USA r23 Manson Pl (LS)
Siano Fannie (Wid Albert) retd r52 Herbert St
Sibley C Clifford (Barbara A) h16 Buena Vista Av (FH)
Sibunka J D (Barbara) h184 Hance Rd (FH)
Sica Douglas (Joanne) linemn J C P & L h8a Peters Pl
Sica Elena (Wid Benj) retd h28 Williams St
Sica Michelle studt r28 Williams St
Sica Robt studt r28 Williams St
Sica Sandra studt r28 Williams St
Sicilano Joseph servmn Better Housekeeping Shop rAtlantic Highlands
Siciliano James mgr Cumberland Farms Dairy Store rEatontown NJ
Siciliano John V (Huberta M) acct NJ Highway Authority h281 White Rd (LS)
Siciliano Paul T (Angelina) lab Boro Dept Of Streets h47 Pinckney Rd
Sickels See Also Sickles
Sickels Eliz studt r88 Mc Laren St
Sickels Mary J ofc sec Parsons Canzona Blair & Warren rEdison Av (NS)
Sickels Norman F v-pres Overhead Door Co h88 Mc Laren St
Sickels Stanley J driver r88 Mc Laren St
Sickles Farm prod 209 Rumson Rd (LS)
Sickles Norman R (Gay) (Cellar Store) h79 Mc Laren St
Sickles Viola Mrs retd h20 De Normandie Av (FH)
Sid's Bootery Inc Sidney Mendelson Pres shoes 20 Prospect Plaza (LS)
Sidewinder (John F & Mrs Oneenia Brown) women clo 28 Monmouth St
Sidney Rutherford (Alma S) retd h23 Earl St
Sidun Cyril (Eleanor L) v-pres-dir John E Day Funeral Home h57 Hance Rd (FH)
Sidun Eleanor L sec-treas John E Day Funeral Home r57 Hance Rd (FH)
Sidwell Lloyd G (Patricia A) eng Du Pont h71 Oak Pl (FH)
Siebelist Kenneth h34 Parker Av (LS)
Sieben John K (Regina) asst prof Essex County College (Newark) h86 Rivers Edge Dr (LS)
Siegel Esther r292 River Rd
Siegel Margt A studt r292 River Rd
Siegel Michl (Rose H) slsmn Benny's Gro h16 Oldfield Pl
Siegel Morris E (Bertha H) (Benny's Grocery) h34 John St
Siegel Norman (Marsha) eng Bell Laby (Holmdel) h26 Schwenker Pl (FH)
Siegel Victor (Esther) phys 292 River Rd h292 River Rd

J. J. KING TIRE CO.
OVER 23 YEARS EXPERIENCE
Quality Tires - Passenger Cars and Foreign Cars
Truck Fleets - Road Service
62 West Bergen Place (07701) Tel. 741-4604 — 741-4654

More goods are bought and sold through the Classified Business Lists of the Directory than by any other medium on earth.

Siegfreid Gertrude A Mrs h1 Manor Dr
Siegfried Arth P judge Boro F H rMiddletown NJ
Siegfried Barbara sec r27 Forman St (FH)
Siegfried Robt L (Regina) quality control mgr Air Cruisers h27 Forman St (FH)
Siegler Seymour (Marilyn) tchr Brookdale College h650 Branch Av (LS)
Sielski Ronald A (Jean) h22 Woodbine Av (LS)
Siers Charles (Jenny) (Siers Kosher Butcher Shop) h14 Harvard Rd (FH)
Siers Kosher Butcher Shop (Chas Siers) 72 S Bridge Av
Siers Steve studt r14 Harvard Rd (FH)
Sievers Wm D (Virginia L) boy scout exec Boy Scouts Of Am h13 Mc Carter Av (FH)
Signorelli Eliz mgr Leon's rEatontown
Sihler Henry E (Ruth S) exam US Treas Dept h61 Woodbine Av (LS)
Sihler Terry studt r61 Woodbine Av (LS)
Silberman Sam (The Fur Salon) rLong Branch NJ
Silberstein David L (Esther F) v-pres Michl Silberstein & Sons h29 John St
Silberstein Howard studt r29 John St
Silberstein Michl (Malvina H) pres Michl Silberstein & Sons h21 John St
Silberstein Rhonda studt r29 John St
Silhouette (Annabelle Kessler) ladies undergarments 20 Monmouth St
Silkman Hortense retd h40 Riverside Av Apt 7e
Sill Mary r195 Maple Av
Sills Charles (Caryl K) phys 166 New Shrewsbury (R B NJ) h48 Dogwood La (FH)
Silva W h70 Washington St
Silver Adela supt instr Mechanic St Sch rMatawan N J
Silver Elaine ofc sec r274 Spring St
Silver Jewelers (Louis Silver) 95a Broad St
Silver Louis (Beatrice) (Silver Jewelers) h274 Spring St
Silver Murray R (Shirley C) slsmn Bildisco (ELIZ) h44 S Sunnycrest Dr (LS)
Silver Paul L (Antoinette F) mstr FM h9 Alston Ct
Silver Shirley slswn Silver's Jewelers rLittle Silver NJ
Silver's Hearing Aid Center (Michl Silvers) 70 Broad St
Silvercrest Barber Shop (Anthony J De Stefano) 6 Church St (LS)
Silverman Melvin G (Sandra) furn slsmn A&S (Woodbridge) h11 Silverton Av (LS)
Silverman Sandra (Park Records) rLittle Silver NJ
Silvernail Neltje C (Wid Henry A) retd h28 Arthur Pl
Silvers Michl (Mickey's Super Duper) rUnion N J
Simes James H (Jean C) chrmn science dept Cedar Ridge High Sch (Madison Twp) h12 Salem La (LS)
Simler Ronald B dentist 25 Reckless Pl rLincroft
Simmons Anna W Mrs tchr E h51 E Westside Av
Simmons Hazel Mrs hRear 15 Marion St
Simmons Ralph M (Sophie) mtcemn Colony Hse h112 Leonard St
Simmons Wm A (Lessie) emp Lily-Tulip (Holmdel) h48 E Westside Av
Simms See Also Sims
Simms Charles W dist mgr Philco-Ford rFreehold NJ
Simms John (Bessie) retd h14 Bank St
Simms Milton A (Jessie J) flagmn NY&LB h43 E Westside Av
Simon Lester D (Elaine W) phys 231 Maple Av h86 Silverton Av (LS)
Simon Lionel (Anna C) (Lionel Simon Scrap Mtl Dlr) r44 Worthley St
Simon Lionel Jr (Florence) emp Lionel Simon Scrap Mtl Dlr h84 Throckmorton Av Apt D
Simon Lionel Scrap Metal Dealer (Lionel Simon) 64 Central Av

Simon Murry assoc exec dir Assn For Retarded Children rMonmouth Beach N J
Simon Susan Mrs r254 3d St (FH)
Simons Tom agt NY&LB rMiddletown NJ
Simonson Margt M h39 Oakes Rd (LS)
Simpkins Joseph L (Elsie M) supt Estay Metal Products h35 Madison Av
Simpson Hildagard Mrs retd h165l Branch Av
Sims See Also Simms
Sims Anna (Wid Lindsey) retd h217 River St
Sims Arth emp Boro Sanitation Dept r217 River St
Sims David (Mary L) driver Fred D Wikoff Co h38 Bank St
Sims Eliz domestic wkr r217 River St
Sims Geo M (June J) emp E X Smith (E) h40 Locust Av
Sims Jervis P (Frances) h173b Branch Av
Sims Lindsey Jr driver Fred D Wikoff Co r38 Bank St
Sims Mattie fnshr Leon's Clns r254 W Bergen Pl
Sims Milton A retd h239 Spring St Apt E5
Sims Richd (Rose B) lab Boro Sanitation Dept r130 Bank St
Sims Robt (Harriet) market research (Nyc) h119 Woodbine Av (LS)
Sims Rose (Wid Taylor) retd r155 Catherine St
Simson F John (Claire) h156 Grange Av (FH)
Sincaglia Frank (Carol) h20 Battin Rd (FH)
Sincius Joseph A (Shirley I) chem Du Pont h199 Pinckney Rd (LS)
Sinclair Herbert J emp Ft Monmouth h40 Parker Av (FH)
Sinclair Wm F (Annabelle) retd h16 Marion St
SINGER CO THE Sal Deliucia Manager Singer, Sales, Service, Parts, Rentals, Sewing Machines At A Wide Range Of Prices, Our Credit Plan Lets You Buy Now Within Your Budget, 69 Broad St (07701) Tel 747-3806
Singer David mgr Grant's rEdentown (LS)
Singer Frank L (Greta L) exec dir Montclair Family & Childrens Serv (Montclair) h172 River Rd
Singer Roger N (Nancy) emp Middletown Bd Of Educ h120 Willow St (FH)
Singer Ruth studt r172 River Rd
Singleton Dorothy Mrs tchr Mechanic St Sch rAsbury Park NJ
Sinica Eliz L (Wid John) h177 Hance Rd (FH)
Siniscalchi Gaetana A (Wid Frank) retd h154 South St Apt A
Siniscalchi Rose editor FM r154 South St Apt A
Sinnott Elsa B Mrs h20 Waverly Pl
Sinnott John Jr phys 151 E Front St rRumson NJ
Sinnreich Karen ofc sec N J Rehab Comn rNew Shrewsbury
Sinowitz Edw P (Margt C) pres Richard's Sch Of Beauty Culture rFords NJ
Sinowitz Margt C Mrs v-pres Romarco Beauty Salon rFords NJ
Sipe John K (Johanna M) laby eng Bendix h45 Tabor St (LS)
Sipos Robt J h64 Garden Rd (LS)
Sipp Alf A (Marjorie) commodity mn N Y Stock Exch h500 Branch Av (LS)
Sirois Emil G h67 Lake Av (FH)
Sisson Willis M admn Boro Bd Of Educ h6 Cooney Ter (FH)
Siverson Marjorie cash Butch's Automatic Car Wash rHighlands NJ
Siwakowski Dorothy waitress h26 Hendrickson Pl (FH)
Six Fred B (Darlene E) eng Bell Labys (Homdel NJ) h190 Oak Pl (FH)
Sizer S L Jr h21 Prince Pl (LS)
Sjovall Wm (Frances) marine pilot h124 Lake Av (FH)
Sjovall Wm Jr studt r124 Lake Av (FH)
Skelly Joseph (Barbara) carp h131 Church St (FH)
Skelly Michl studt r131 Church St (FH)
Skelton Wm J (Mary U) sls Owens-Illinois (NYC) h27 Charles Ct (FH)

Skiff Richd h926 River Rd (FH)
Skillman Betty r200 Maple Av
Skinkle Herbert W (Eliz C) ofc clk Boynton & Boynton r12 Trafford (S)
Sklar David E optom 53 Broad St rRumson NJ
Slaboda Frank J (Joy Auto Sls) r561 Berland Av (Roselle)
Slate Thos E (Nelda M) pntr 119 Maple Av (FH) h119 Maple Av (FH)
Slater Eliz Mrs dir Phyllis Whealtey Temple r9 Cedar
Slater Wm W (Eliz V) retd h9 Cedar St
Slaters Ronald (Agnes) hdw slsmn h28 Spring St
Slattery Florence W (Wid Arth E) retd h345 Broad St Apt 1
Slavinska Hela (Ballet Art School) r50 W Front St Apt 1d
Sleight Howard servmn Globe Petroleum rBelford NJ
Slocum Joseph servmn Anderson Music r26 Highland Av (R)
Slocum Kay slswn Surray Luggage rL Branch
Sloztkin Helen rn Helen E Greenleaf rNew Egypt Pa
Smaldon Thos (Ellen) emp Rheingold h43 Peters Pl
Small Alden (Shirley) Seals Eastern h15 Leighton Av
Small Change Restaurant (James Coles) 483 Prospect Av (LS)
Small Derek h8 W Front St
Small I Brown (Patricia) emp Bibb Mfg (N Y C) h49 Dogwood La (FH)
Small Lillian retd h40 Riverside Av Apt 8m
Small Raymond E h52 Mitchell Pl (LS)
Smart Charles L (Margt) res chem Celanese Research h54 Gillespie Av (FH)
Smedley Helen P Mrs retd h40 Riverside Av Apt 6g
Smeraldo Irvin h301 Rumson Rd (LS)
Smigler Murray P (Sally) pres Surry Luggage rLincroft NJ
Smiley Edw retd r139 Monmouth St
Smith See Also Schmidt
Smith Alan (Laura) eng F M h64 W Front St
Smith Alfred (Grace) retd h41 Prospect Av
Smith Allen h8 Maple Av Apt 1
Smith Alvina Mrs h19 Evergreen Ter
Smith Anna E (Wid Ralph) h81 Linden Pl
Smith Anna L (Wid Leon) retd h219 S Pearl St
Smith B T retd h239 Spring St Apt C6
Smith Belle Mrs maid 37 Highland Av (FH) h98 Catherine St
Smith Bessie M Mrs clk State Dept Of Labor & Industries r160 River St
Smith Carl (Carl's Colonial Gifts) rLincroft NJ
Smith Charles S h28 Riverside Av Apt 5g
Smith Corrine (Wid Stewart) h188 W Bergen Pl
Smith Daisey Mae Mrs h77 Linden Pl
Smith Darrel (Eleanor M) instr FM h27 Cross St (LS)
Smith Doris C emp Met Life Ins Co h94 Throckmorton Av Apt A
Smith Edmund F (Ruth S) retd h76 E Front St
Smith Edna O Rev h171 Leighton Av
Smith Edw C (Margt) caretaker First Presbyterian Ch r255 Harding Rd
Smith Edw J recruiter USA rR B
Smith Eliz Mrs retd h134 Maple Av
Smith Emma h17 Willow St
Smith Ernest retd r26 Wallace St
Smith F Lee (Judith) eng Bell Laby (Holmdel) h66 Woodbine Av (LS)
Smith Frances W nurse State Hosp h126 Riverview Av (LS)
Smith Frank (Nancy E) stock broker Merrill Lynch h428 River Rd (FH)
Smith Frank v-pres sls Better Housekeeping Shop rMiddletown NJ
Smith Frank A (Olga B) retd h31 Manson Pl (LS)
Smith Frank C (Mary A) mech Globe Petroleum h4 Chapin Av

Smith Frank E (Bernice) carp h255 3d St (FH)
Smith Fred retd h40 Riverside Av Apt 8p
Smith Geo steward Root Beer & Checker Club rAsbury Park NJ
Smith Geo D landscape gdnr h15 River St
Smith Geo S h18 Spring St
Smith Gladys (Wid Leroy C) retd h17 Mount St
Smith Glenn studt r26 Wallace St
Smith Gordon R (Monmouth O B-Gyn) rHazlett NJ
Smith Harriet R Mrs retd h74 Mechanic St Apt E
Smith Helen C mgr Foods Plus Of Red Bank rWest End NJ
Smith Henrietta retd r27 Gillespie Av (FH)
Smith Herbert (Margt) (Candle Light) h51 Poplar Av (FH)
Smith Herbert J (Eleanor D) retd h32 Chestnut St (FH)
Smith Horace (Fair Haven Book Store) rRumson NJ
Smith Howard J (Elsie T) pntr Genl Mtrs h24 Forman St (FH)
Smith J Forbes (Margt A) field rep State Of NJ h189 Manor East
Smith James retd h74 Mechanic St Apt J
Smith James F (Marjorie A) optician & hearing aids 11 White St h485 River Rd (FH)
Smith James M h105 Madison Av
Smith Jerold L h4 Laurel Dr (LS)
Smith Jessie J (Wid Aug) bkpr Long Branch Mfg h32 Leroy Pl
Smith John (Edna O) driver Anderson Bros r171 Leighton Av
Smith John A lwyr 76 E Front St rRumson NJ
Smith John J (Pauline A) slsmn Wonder Bread h38 Poplar Av (FH)
Smith John J (Eleanor) gdn Ruth Gulden h226 Buena Vista Av (FH)
Smith John J (Mildred) pres Eastern Protection Sls h33 Vista Dr (LS)
Smith Josephine (Wid Augustus) retd h42 Wallace St
Smith Katie Mrs h86 Bank St
Smith Kenneth R Jr r134 Maple Av
Smith Leona retd h83 West St
Smith Leonard Jr (Marion G) retd h22 Harrison Av
Smith Lester B (Alice J) retd h5 Salem La (LS)
Smith Lester F (Constance E) estimator W C Hammon Inc h26 Wallace St
Smith Louise Mrs (The Attic) rEatontown NJ
Smith Mamie A Mrs domestic wkr h251 W Bergen Pl
Smith Margt caretaker First Presbyterian Ch r255 Harding Rd
Smith Margt Mrs (Candle Light) r51 Poplar Av (FH)
Smith Margt D r219 S Pearl St
Smith Margt M sec Harry J Copperthwaite r18 Washington St (R)
Smith Margie S Mrs h50 Locust Av Apt 20
Smith Marietta Mrs h35 Wall St
Smith Marjorie h33 Spring Ter Apt B
Smith Mary Mrs r40 Riverside Av Apt 9d
Smith Max C (Kathryn) retd h36 Riverside Av Apt 107
Smith Merrill (The Attic) rEatontown NJ
Smith Mildred Mrs v-pres Village Strippers r33 Vista Dr (LS)
Smith Myrtle h31 W Bergen Pl
Smith N J r239 Spring St Apt E1
Smith R h62 Shrewsbury Av
Smith Ralph Jr (Bessie) exam State Auto Inspection Dept h160 River St
Smith Raymond E retd h90 Riverview Av (LS)
Smith Redean Mrs h98 Catherine St
Smith Richd (Marie) asst form Chavants h38 West St
Smith Robt E h70 Linden Pl
Smith Robt F studt r255 3d St (FH)
Smith Rollin A (Emily L) retd h107 Church St (FH)
Smith Susan M (Wid Saml) h221 S Pearl St
Smith Toni A nurse Riverview Hosp h239 Spring St Apt E1
Smith Virginia Mrs h14 Mechanic St
Smith Wallace V (Betty A) civil eng h263 Dartmouth Av (FH)

Smith Wm retd r50 Mechanic St
Smith Wm (Dolores) h33 Prospect Av
Smith Wm studt r255 3d St (FH)
Smith Wm E retd r157 Prospect Av
Smith Wm H (Delois) r81 Linden Pl
Smith Wm H Jr (Doris C) civilian guard FM h118 Catherine St
Smith Willis M (Joan S) mach FM h35 Mc Carter Av (FH)
Smock Edw Lee emp Texaco Serv Sta rEatontown NJ
Smock Irving W retd h39 Irving Pl
Smock Thos (K & S Woodworking) rEatontown N J
Smoldon Mary A r43 Peters Pl
Smoot Marjorie Mrss h37 W Bergen Pl
Smothers John B (Dorothy B) mtcemn Leon's Clns h53 River St
Smothers Lila A studt r53 River St
Smyth & Murphy Assoc (Matthew J Murphy) compensation consultants 176 Riverside Av
Sneddon Blanche (Wid Wm) retd h59 Spring St
Snedeker Jacquelyn h123 Wallace St
Snedeker Russell S (Anne M) retd h68 Standish Rd (LS)
Snelling & Snelling Employment Serv Bill I Saloukas psychologist 54 Broad St 310
Sniffen Clark (Denise M) pntr h44 West St
Sniffen Raymond M (Ruth) h270 Spring St
Snodgrass Laureanne Mrs retd h40 Riverside Av Apt 11d
Snoke Lloyd R (Eloise C) dept head Bell Labys h42 Vista Dr (LS)
Snoke Patricia studt r42 Vista Dr (LS)
Snoke Randy studt r42 Vista Dr (LS)
Snow Donald (Nancy E) h20 Oaklawn Rd (FH)
Snow Howard J (Larry's Fair Haven Am Sta) rShewsbury NJ
Snow James repr Hosp Picture Serv rLong Branch NJ
Snydam H L Jr h43 W Sunset Av
Snyder See Also Schneider
Snyder Agnes Mrs sandwich mkr Elsie's Sub Shop rEatontown NJ
Snyder Fred acct (Nyc) h50 W Front St Apt 1c
Snyder Fredk W emp Fahnestock & Co r842 W Front
Snyder James R (Louise) (Fram Art Studio) h43 Gillespie Av (FH)
Snyder Mary slswn Lerner Shop r6 Spring St
Snyder Mary A (Wid Alf L) h19 Spring St
Snyder Ronald (Shirley) phys Mon Med Cntr h170 Oxford Av (FH)
Snyder Ruth S Mrs nurse Riverview Hosp r213 Oxford Av (FH)
Snyder Wm A Jr clk PO r19 Spring St
Soap N ' Towel Boutique gift shop 795 River Rd (FH)
Soden Carmela r26 Earl St
Soden Harry (Judy) h26 Earl St
Soden Harry formn sewer mtce Sanitation Dept h50 Locust Av Apt 24
Soden Henry E (Meilziner) mtcemn Am Natl Red Cross h826 River Rd (FH)
Soden Henry E Jr h78 Throckmorton Av Apt C
Soden Kevis studt r388 Prospect Av (LS)
Soden Louis (Jean E) clk Electronics Assoc h13 Poplar Av (FH)
Soden Stanley Jr (Loretta) mgr Monmouth Liquor h34 Brown Pl
Soden Theo W (Dorothy M) driver FM h388 Prospect Av (LS)
Soffe Bernard (Marie) O h231 Oxford Av (FH)
Soffel Arth R retd h32 Wallace St
Soffel Karl A ship dept Lapin Prods (Wanasmassa NJ) r20 Brown Pl
Soffel Karl S (Carrie B) retd h20 Brown Pl
Soho Camera Shop (Andrew D Cox) 74 Shrewsbury Av
Solaas Martin pntr Sanford Auto Body rOcean Port NJ
Solari Richd L (Stella T) elect h257 Prospect Av (LS)
Soldo Dominick B (Marie J) clk PO r357 Branch Av (LS)
Sole Anthony H (Marilyn P) airport mech Newark h62 Peters Pl

Sole Anthony M (Deanne E) (Sole's Barber Shop) r118 Robinson Pl (S)
Sole Frank retd r7a Gold St
Sole Joseph J (Maria S) retd h22 Oldfield Pl
Sole's Barber Shop (Anthony M Sole) 81 Monmouth St
Soleau Edw R (Barbara J) (Sandy Hook Lobster Co) h147 Winding Way (LS)
Somers Donald E (Susan) pres White Star Taxi h30 Tower Hill Av
Somers Roger J (Frances M) dispr White Star Taxi h19 Elm Pl
Sommer Arth P (Ruth A) pres Advance Planning (Oakland) h421 Little Silver Pt Rd (LS)
Sommers Albert J h28 Riverside Av Apt 6b
Sommers Bessie Mrs retd r53 River St
Sommervile Isabelle (Wid Alex) retd r76 Oceanport Av (LS)
Sonnati Robt T h321 Spring St Apt 19
Sontag Henry E retd h239 Spring St Apt F15
Soper Edw L h173a Branch Av
Soper Gary counter mn Sanitary Sup rWall NJ
Soper John mgr Monmouth Plumbing Sup rBelmar NJ
Sotolongo Thos J h28 Riverside Av Apt 3g
Soutar Marion C (Wid Wm C) retd h179 Manor Dr
South Jersey Surgical Supply Morton Winer Pres 33 E Front St
Soviero Antonio tailor 8 Monmouth St h276 Branch Av (LS)
Soviero John P studt r34 Leroy Pl
Soviero Joseph V (Margt D) driver Seaboard Serv h10 Cross St (LS)
Soviero Vincent J Jr (Ann M) supvr Bendix h34 Leroy Pl
Spagniolo C h119 Oakland St
Span Craft Studios (Wm Brownlee) picture frame mfrs 37 E Front St
Sparling Frank J emp Molly Pitcher Inn h45 Jackson St (FH)
Spearel Richd W (Beverly T) acct (Shrewsbury) h41 Rivers Edge Dr (LS)
Spears Charles F (Jean E) eng FM h45 John St
Spears Ingeborg (Wid Harry E) h910 River Rd (FH)
Specht Edw X (Peggy) eng FM h121 Park Rd (FH)
Specht Malcolm A (Marjorie R) eng Bell Labys h14 Spruce Dr (FH)
Specht Marjorie R Mrs member Shade Tree Comn Boro F H r14 Spruce Dr (FH)
Speck Edith R (Wid Chas) retd h26 Rector Pl
Speckman Dorothy M (Wid Edw H) h122 Riverside Av Apt 3e
Spector Reuben pres Tafsun's rNew Shrewsbury NJ
Speer H Connant (Grace C) dist claim agt Penn Central h77 Queens Dr (LS)
Speiser Wm A (Christine P) tchr Ramson-Fair Haven h57 Salem La (LS)
Spellman Wm L r129 W Westside Av
Spence Laura V (Wid Wm J) retd h21 Leroy Pl Apt 1e
Spencer Jerry projectionist Carlton Theatre rLong Branch NJ
Spencer Mary J (Wid Donald) nurse Riverview Hosp h1 Judith Rd (LS)
Spencer Philip W (Mildred B) tchr Middletown Sch Dist h48 Salem La (LS)
Spiegelbord Abr (Pearl) pharm Raritan Twp Pharmacy h47 Edgewood Av (LS)
Spiegelbord Paula clk (Hazlet) r47 Edgewood Av (LS)
Spiegelbord Rita studt r47 Edgewood Av (LS)
Spillane John J (Adelaide E) acct 44 Standish Rd (LS) h44 Standish Rd (LS)
Spinetto Emile J (Mary) real est & ins h19 Manor Dr
Spinks Eliza Mrs retd h227 S Pearl St
Spinks Willie L mtcemn Mon Silversmiths h6 Cedar St
Spinola Edw Rev (Gloria J) dir Teen Challenge Of N J Inc (LB) h22 Wikoff Pl
Spiwak Bernard (Pearl) pres Spiwak's Florist (R) h12 Colonial Ct (FH)

Spoerl H Werner h301 Spring St Apt 21
Spoerl Jessie G (Wid Clifford A) retd h122 Riverside Av Apt 3d
Spoerl Ruth H h301 Spring St Apt 3
Spoerr Charles A (Sarah A) emp SI h49 S Woodland Dr (FH)
Spolander Else Mrs retd h40 Riverside Av Apt 6m
Spooner M h28 Riverside Av Apt 11g
Spot Cafe The (Gladys Goodrum) 243 Shrewsbury Av
Spot Taxi (Roy Edmonds) 243 Shrewsbury Av
Spratley Dorothy instr Singer Co rNew Shrewsbury
Spray Mike USN r79 Princeton Rd (FH)
Spray Patricia studt r79 Princeton Rd (FH)
Spray Patricia S Mrs chrmn Cystic Fibrosis Jersey Shore Chapter h79 Princeton Rd (FH)
Spreen Wm H (Emily) (Willowbrook Liquor Store) h740 River Rd (FH)
Spreen Wm H Jr slsmn Willowbrook Liquor Store r740 River Rd (FH)
Spring Terrace Apartments 257 Spring St
Spring Terrace Apartments Frank Listison Mgr 1 Spring Ter
Springberg Raymond (Murphy & Springberg) rMiddletown NJ
Springer Marion (Marion Springer Antiques) r321 Spring St Apt 24
Springer Marion Antiques (Marion Springer) 771 River Rd (FH)
Springer Norman H (Herzfeld Galfrey Springer & Dienst) rWall NJ
Springer Robt D (Gloria) electn h55 Hudson Av
Springer Wm M (Marion) leather businessmn h321 Spring St Apt 24
Springl Elen E h65 Manor Dr
Springview Gardens Inc Enda Reed Supt apts 283 Spring St
Spruill Anna h63 E Front St
Sprung Harold (Mary) retd h33 Molly Pitcher Village Ct
Spurdle Donald h49 Gillespie Av (FH)
Squire Marjorie H (Wid Roger J) social wkr Mon County Welfare Bd h59 Tower Hill Av
Squitero Almo D (Viola D) chem Intl Nickel (NYC) h20 Silverwhite Rd (LS)
Sraeel Joseph (Barbara) h68 Harvard Rd (FH)
Stack Wm J (Maureen) h420 Little Silver Pt Rd (LS)
Stadleman K h22 W Sunset Av
Stafford Blanche fcty eng r255 Mechanic St
Stafford Geo E (Helen) floor waxer 255 Mechanic St h255 Mechanic St
Stafford Susan retd h67 Manor Dr
Stafford Wallace N (Alice) h205 Manor East
Stalberg Maurice H (Nancy S) pres Stalberg Uniform h416 Branch Av (LS)
Stalberg Uniform Co Maurice H Stalberg Pres 416 Branch Av (LS)
Stallones Joseph (Helen) tchr Li Branch h6 Hendrickson Pl (FH)
Stamato Anthony J (Tony's Mobil Serv) rLong Branch NJ
Stancate Arthur studt r127 E Bergen Pl
Stancati Alf E (Margt D) h127 E Bergen Pl
Stancati Anthony (Grace) (Blue Ribbon Shoe Repr Shop) h30 Waverly Pl
STANDARD AWNING CO (Charles A Moraller Jr) Charles Moraller Manager, "Serving Monmouth County Since 1927" Awnings Canopies And Canvass Products, Put Up-Repaired, ½ Mile East Of Red Bank 636 River Rd (Fair Haven 07701) Tel 741-0696
Standard Bernard A (Bernice J) h139 Montgomery Ter
Standish Kirk (Regina M) emp PO h528 River Rd (FH)
Standish Myles G (Lucile G) retd h12 Winding Way (LS)
Stanger Mel (Five Star Imports) rLincroft N J
Stango Luke D h118 Park Rd (FH)
Stanish Theo claims exam State Dept Of Labor & Industries
Stanley Charles repr Blue Ribbon Shoe Repr Shop rNeptune NJ

Stanley Edwin Jr h88 E Bergen Pl
Stanley Scott h106 Wallace St
Stansky Judith tchr (Middletown Nj) r431 River Rd (FH)
Stansky Mildred (Wid Juilian S) bkpr Tittle Lobster h431 River Rd (FH)
Stansky Susan studt r431 River Rd (FH)
Stanton Joseph M (Susan) emp Fidelity Union Tr h36 Amelia Cir (LS)
Stanton Leonard E (Agnes M) retd h90 Manor Dr
Stanton Norman F (Mary E) emp Rivercrest Nursing Home h20 Chapin Av
Staple John D (Margt H) eng Du Pont h116 Princeton Rd (FH)
Starke John J (Jane M) phys (Middletown Nj) h15 Prince Pl (LS)
Starr Cath E (Wid Robt) retd h224 Newman Springs Rd
STATE OFFICES (See New Jersey—State Of)
Stathum Nate mech Boro Mtce Dept r97 Bank
Station Barber Shop (Lawrence Marone) 62 S Bridge Av
Station Cleaners (Michl J Carlucci) 184 W Front St
Statum Beatrice Mrs h33 Wall St
Stavola Michl J (Eliz A) st dept wkr Boro Dept Of Streets h50 Garfield Pl
Stearns Beatrice K h211 Branch Av
Stearns Raymond C (Clara S) retd h56 Chestnut St (FH)
Stearns Walter B (Dorothy A) capt L S Boro Police Dept h59 Maple Av (LS)
Stebnicki Stan studt r23 Kemp Av (FH)
Steel John h50 Locust Av Apt 36
Steel John h59 Shrewsbury Av
Steel Marie ofc sec Wm S Garrison Agcy rKeansburg
Steele Joan (Wid Augustus L) h45 Silverside Av (LS)
Steele Thos F Jr (Virginia M) (Toms Huddle) h18 John St
Steele Virginia M Mrs clk Nat's Jewelers r18 John
Steers Robt A (Beverly M) airline pilot Pan Am h51 Bernard Ter (LS)
Steffen Mary K (Wid Gustave) h66 Riverside Av Apt 7
Steffer Antonio pkr (Nyc) h120 Harrison Av (FH)
Stein David I (Florence S) pharm h32 Winding Way (LS)
Stein Edw studt r222 Broad St
Stein Ralph (Ruth L) acct FM h222 Broad St
Stein Ruth L Mrs (Red Bank Answering Serv) r222 Broad St
Steinbach Co (Br) Robt D Hope Mgr 117 Broad St
Steiner Harold A III (Wid Donald S) h30 Westwood Rd (LS)
Steiner Herbert (Harriet) emp FM h79 Markham Pl (LS)
Steiner Hilo Mrs (Hilo Steiner Studio) r500 Harding Rd (FH)
Steiner Hilo Studio (Mrs Hilo Steiner) (lamps & lampshades) 63 Riverside Av
Steiner Jonathon studt r79 Markham Pl (LS)
Steiner Robt E emp Panasonic Sight & Sound Shop h8 W Front St
Stender Ferdinand G Jr (Phyllis C) bldr R h25 Fair Haven Rd (FH)
Stender Helen (Wid Ferdinand G) h35 Hillside Pl (FH)
Stender J Paul (Margarite) (Stender Builders) (R) h22 Sunnylands Ct (LS)
Stender Keith S studt r35 Hillside Pl (FH)
Stephens See Also Stevens
Stephens Charles W (Noelle W) retd h25 Crest Dr (LS)
Steppe Frank body mn Sanford Auto Body rAlantic Highlands NJ
Stern Albert W (Mildred M) retd h25 Vista Dr (LS)
Stern Jonathon D (Lynda) emp Edwards & Hanly (NYC) h14 Clay St (FH)
Sternfeld Janet studt r23 Colonial Ct (FH)
Sternfeld Mildred R (Wid Lawrence S) h23 Colonial Ct (FH)
Sternfeld Steven studt r23 Colonial Ct (FH)
Stess Matty studt r60 Battin Rd (FH)

Stess Robt S (Edith) liquor store owner (Hazlet) h60 Battin Rd (FH)
Stevens See Also Stephens
Stevens Bernice Mrs ofc sec John Sinnott Jr rNew Shrewsbury NJ
Stevens Bertha Mrs retd h40 Riverside Av Apt 11p
Stevens Christine hsekpr 53 Spruce Dr (FH) r53 Spruce Dr (FH)
Stevens Dianna h187 Shrewsbury Av Apt 6
Stevens James M (Elvira G) mech Shrewsbury Mtr h25 Carmen Pl
Stevens Joan ofc sec United Meth Ch rRumson NJ
Stevens Norman C (Marjorie G) retd h191 Dartmouth Av (FH)
Stevenson Henry A Jr (Edith) retd h70 Madison Av
Steward Oscar (Jacqueline P) mgr Monmouth Medical Center h32 De Normandie Av (FH)
Stewart Edw (Susan) emp Globe Peroteum r36 Hudson Av
Stewart Ellen M studt r30 Foxhill Dr (LS)
Stewart Helen slswn Ray Van Horn Agcy rLocust NJ
Stewart Leslie R (Eleanor K) ins agt (AP) h30 Foxhill Dr (LS)
Stewart Spencer (Julia) lab Strescon Ind h101 Linden Pl
Stewart Wm J (Alice A) insp Allied Chem h12 Rutgers Dr (FH)
Stezak Myrtle Mrs retd h251 Branch Av (LS)
Sthepenson Stevey C (Sandy) h476 Branch Av (LS)
Stibbs Roy retd h421 Spring St (LS)
Stich Ernest (Miriam) phys 28 Leroy Pl rMiddletown NJ
Stieve Theo J (Lois M) h337 River Rd (FH)
Stiffleu Eug studt r192 S Winding Way (LS)
Stilely Allen H eng Bell Laby h239 Spring St Apt E16
Stiles Clifford W (Edith W) retd h26 Chestnut St
Stillman Wm P (Louise C) exec h27 Cooney Ter (FH)
Stillwell Benj M Rev (Myrtle) pastor Embury Methodist Ch h49 Church St (LS)
Stillwell Jonathon studt r49 Church St (LS)
Stives Douglas acct Curchin Schneider & Co rRumson NJ
Stives John H (Louise A) mgr N J Bell (Eliz NJ) h74 Crest Dr (LS)
Stoble Anthony M (Mildred A) (Stoble's Bar & Grill) r468 W Front (RP)
Stoble Michl (Vicki) comp opr INSCO h5 Hendrickson Pl (FH)

STOBLE VICTORIA Assistant Treasurer, Monmouth Savings & Loan Association, Broad And Bergen (07701) Tel 741-3700, h5 Hendrickson Pl Fair Haven (07701) Tel 842-0362

Stoble Viola (Stobles Bar & Grill) r86 Carpenter
Stoble's Bar & Grill (Anthony M & Viola Stoble) 180 Monmouth St
Stocker Harry E (Dorothy M) hndlr consultant (Nyc) h338 Hance Rd (FH)
Stodden Lynwood T (Kathryn V) retd h12 Gillespie Av (FH)
Stodter Charles S (Dorothy S) retd h90 Buttonwood Dr (FH)
Stodter Hazel L r90 Buttonwood Dr (FH)
Stoedter John drftsmn Thos S Beers rManasquan NJ
Stokes Harold J dentist 54 Broad St Rm 227 rMantoloking NJ
Stollwerck Robt H (Edna M) slsmn West Bend h42 Battin Rd (FH)
Stolts Glades M retd h92 Manor Dr
Stone Alf B (Sheila A) (Beauty In) h300 Rumson Rd (LS)
Stone Charles (Sheila) tchr (Plainfield Nj) h70 Locust Av
Stone Cleve A (Margt E) bldg contr 83 Prospect Av h83 Prospect Av
Stone Donald studt r300 Rumson Rd (LS)
Stone Donald C (Diane) retd h15 Hance Rd (FH)
STONE ELSIE DRESS SHOP Eileen Susser Manager, Women's Apparel, Distinctive Round The Clock Fashions, 97 Broad St (07701) Tel 741-2921
Stone Michl r15 Rector Pl
Stonesifer Pamela A studt r95 Buttonwood Dr (FH)
Stonesifer Richd J (Nancy W) pres Mon College h95 Buttonwood Dr (FH)

Stoops Gerald A h65 Branch Av
Stoothoff Albert supt Sutton Park Apts h165k Branch Av
Stoothoff Richd A (Joan) clk Root's h42 Throckmorton Av
Stoothoff Sheryl r165k Branch Av
Stopple Shirley M sec Giordano Halleran & Mc Omber h19 Standish Rd (LS)
Stopple Wm J eng N J Bell h239 Spring St Apt E19
Stork Lester C (Mary) retd h18 S Woodland Dr (FH)
Stork Set (Mrs Viola Frank) maternity clo 15 White St
Story Wm C (Carol R) policemn Red Bank Police Dept h8 Bassett Pl
Story Wm T (Anna E) retd h117 W Westside Av
Stott Clarence retd r66 John St
Stoudt See Also Stout
Stoudt Paul retd r69 Washington St
Stoudt Theo retd h69 Washington St
Stout Ada K Mrs retd h16 Forman St (FH)
Stout Cath retd h48 Wallace St
Stout Earl (Dolores M) photog Dorn's Photo Shop rMeadow Way (RP)
Stout Edw J (Linda J) guard Police Dept h674 Branch Av (LS)
Stout Harriet E (Wid Norm R) retd h60 Winfield Dr (LS)
Stout Leon E (Verna M) undwrtr Travelers Ins (NYC) h17 Madison Av
Stout Mary C tchr Red Bank Bd Of Educ h96 Manor Dr
Stout Mary E studt r48 Buttonwood Dr (FH)
Stout Melvin P (Helen M) tax collr Boro F H h115 Park Rd (FH)
Stout Michl P studt r162 Pinckney Rd (LS)
Stout Minnie retd h40 Riverside Av Apt 9m
Stout Robt P (Patricia J) carrier PO h162 Pinckney Rd (LS)
Stout Robt W (Mildred P) tchr Rumson-Fair Haven High Sch h48 Buttonwood Dr (FH)
Stout Robin J studt r162 Pinckney Rd (LS)
Stoveken James Jr h49 Standish Rd (LS)
Stowell Woodbury Rev retd h40 Riverside Av Apt 3a
Stracener Rebecca J tchr Neptune r57 Silverton Av (LS)
Stracener Wm H retd h57 Silverton Av (LS)
Strahle Dorothy M Mrs ofc sec Abramoff Apy & O'Hern r43 Rumson Pl (LS)
Strand A h12 Winfield Dr (LS)
Strand John A (Theodora) emp Bendix h339 Branch Av (LS)
Strasburger Allen B (Ilsia) social wkr State h28 Hudson Av
Strasburger Richd retd h36 Oakland St
Strasse Gary (Kathy) mech Monmouth College h35 Hendrickson Pl (FH)
Strasser Shirley F Mrs h25 Silverwhite Rd (LS)
Stratford Mack (Sarah) h264 Leighton Av
Strathum Nathan Jr mech Boro Dept Of Streets r97 Bank St
Stratton Charles clk FM r131 Hudson Av
Stratton Edw W (Alta F) optom 654 River Rd (FH) h654 River Rd (FH)
Stratz Anne M r30 Mc Laren St
Stratz Karen M chkr FM r30 Mc Laren St
Stratz Wm A (Lucille M) instr FM h30 Mc Laren St
Straughn Barbarasue L slswn Allaire Farrow Agcy rMiddletown NJ
Straus Adrienne Mrs (Adrienne's Junior Bazaar) rN Shrewsbury NJ
Straus Edw A (Marilyn N) genl mgr Prown's h132 S Queens Dr (LS)
Straus Fredk (Adrienne) (Adrienne's Junior Bazaar) rRumson NJ
Straus H h36 Riverside Av Apt 302
Straus Robin studt r132 S Queens Dr (LS)
Straus Rose H (Wid Fred) retd h132 South St Bldg 10 Apt A
Strauss Industries Inc Thos S Walling Mgr flexible steel tape mfr 42 Burrowes Pl
Stravic Henry J Jr (Theresa L) locker rm steward Spring Lake Golf & Country Club h20 Wikoff Pl

Strecker Wm H retd h92 Grange Av (FH)
Strich W Eli (Ruth) h65 Battin Rd (FH)
Stricker Lee studt r89 Harrison Av
Stricker Marie emp Bell Labys (H) h89 Harrison Av
Strickland Abbie V retd h11 Elm Pl
Strigus Anthony butcher Monmouth Meats rNeptune NJ
Strogarek Lawrence S retd h68 2d St (FH)
Strohmenger Edw G (Ina W) (Albert S Miller Shoe) h174 S Winding Way (LS)
Strole Harry E (Naomi D) ofc asst Chem Bank & NY Trust h122 Riverside Av Apt 4e
Strollo Wm parole ofcr N J Bur Of Parole rDeal N J
Stromber James F h32 Holly La (FH)
STRONG ELECTRONICS (Robert S Strong) Burglar And Fire Alarm Systems, Electronically Stops Burglars, Instant Contact To Police, Commercial, Residential, Apartments, Installed Maintained, 24 Hr Service, 18 White St (07701) Tels 842-5787, 842-5241
Strong Robt (Strong Electronics Co) rLong Branch NJ
Stronghilos Carol astist r14 Monmouth St
Stronghilos Constantine (Carol) artist h14 Monmouth St
Strother Geo (Marcia) emp Riverview Hosp h41 Peters Pl
Stroupe Carol legal sec Crowell & Otten r (S)
Stroupe June bkpr Acme Furniture rShrewsbury NJ
Strubel W Joseph (Stella P) slsmn Howard B Dexter Assocs h90 S Queens Dr (LS)
Struve Donald L (Helen B) emp Peat Marwick Mitchell & Co (NYC) h52 Battin Rd (FH)
Stryker Fannie L retd h120 W Westside Av
Stuart Muriel F Mrs h37 Judith Rd (LS)
Stubbs Danl brake mech Firestone Stores r285 S Pearl St
Stubbs Raymond T (Frances B) (Bizzarro's Bar) r33 Manning St (RP)
Sturmfels Geo J (Audrey M) supt h57 Williams St
Sublett Carolyn R r28 E Westside Av
Sublett Charles E (Emma E) tchr FM h28 E Westside Av
Subramanian Mahad (Ruth) h28 Schwenker Pl (FH)
Succi Elena Mrs h9 Evergreen Ter
Suckow June M h38 Pinckney Rd Apt D
Sudnik Alex M (Caroline) real est (Jersey City) h688 Little Silver Pt Rd (LS)
Sudnik Joan B r688 Little Silver Pt Rd (LS)
Suehnholz D h28 Riverside Av Apt 5h
Suggs John J (Lucille B) lampmn C R R Of NJ h173 Smith St (FH)
Sulkowski Barbara ofc sec Scarpellino Med Assoc rHazlet NJ
Sullivan Charles M (Mildred K) retd h23 Amelia Cir (LS)
Sullivan Charles M (Allene M) asst supt Western Elec h41 Southvale Av (LS)
Sullivan Edw C h7 Molly Pitcher Village Ct
Sullivan Eliz A retd r163a Branch Av
Sullivan Eliz M (Wid F Joseph) retd h54 Waverly Pl
Sullivan Frances N chem asst Red Bank Med Cntr r20 Clinton Pl
Sullivan Francis X (Mona) emp Bell Laby (Holmdel) h66 Parker Av (LS)
Sullivan James F r301 Spring St Apt 4
Sullivan James W (Marjorie) auto mech Shrewsbury Mtrs h21 Lockwood Pl (FH)
Sullivan John J (Shamrock Liquor Store) rHazlet NJ
Sullivan John J (Adelaide V) retd h140 Lake Av (FH)
Sullivan John P (Carol) emp L O E B Rhoades h48 Buena Vista Av (FH)
Sullivan Joseph E (Ruth F) retd h38 Reckless Pl
Sullivan M h28 Riverside Av Apt 11c
Sullivan Mary nurse L B Mon Med Center r20 Clinton Pl

Sullivan Maureen M studt r38 Reckless Pl
Sullivan Michl J pres Sullivan Serv Co Inc rShrewsbury NJ
Sullivan Patricia h51 Washington St
Sullivan Philip V (Mary T) retd h26 Pinckney Rd Apt B
Sullivan Raymond A sec Sullivan Serv Co h284 Harding Rd
Sullivan Raymond P v-pres Sullivan Serv Co Inc rRumson NJ
SULLIVAN SERVICE CO Raymond A Sullivan President, Michael J Sullivan Vice-President, Building Maintenance Janitorial Service, Floor Waxing, 79 Central Av (07701) Tel 747-5566
Sullivan Thos paper dlr Mon Race Track r139 Monmouth St
Summer Mary Mrs h183 Manor East
Summers D W Mrs h56 Fair Haven Rd (FH)
Summers Dorothy r2 Crozier Ct (FH)
Summers Fredk A (Margt I) retd h18 Clay St (FH)
Summerville Mary (Wid Christopher) retd h12 Manor Dr
Summney Pat h14 High St
Summonte Anita ofc sec Midland Gas r136 N Lovett Av (LS)
Summonte Dante L (Anna) carrier PO h136 N Lovett Av (LS)
Sumpf Julia studt r12 Silverwhite Rd (LS)
Sumpf Wm (Clara W) optometrist (E) h12 Silverwhite Rd (LS)
Sunde Magne h80 Throckmorton Av Apt C
Suozzo Anthony J (Deanne) tchr (Neptune Nj) h90 Branch Av
Superior Produce (Wm E Wright) beauty prods 13 W Bergen Pl
Surmonte Charles G (Barbara A) treas B Kellenyi-Architects rOakhurst NJ
Surray Luggage Murray P Smigler Pres leather gds 125 Broad St
Susser B Mrs h132 South St Bldg 1 Apt D
Susser Danl (Eileen) bldg contr (Edison) h161 Foxhill Dr (LS)
Susser Eileen pres Elsie Stone Dress Shop Inc r161 Foxhill Dr (LS)
Susser Jill R clk Mon Col r161 Foxhill Dr (LS)
Sustick Ira R (Lillian) lbr dir h66 Riverlawn Dr (FH)
Sutherland Donald (Jean) h1 Rutgers Dr (FH)
Sutpher Mabel Mrs retd h46 Pinckney Rd Apt C
Sutphin Anne W (Wid Edwin) retd h16 Throckmorton Av
Sutphin Edwin R (Judith) slsmn Francois Schwarz h3 Laurie La (LS)
Sutphin Gertrude legal sec Abramoff Apy & 'hern rOceanport NJ
Sutton Harry H Mrs retd r58 W Front St
Sutton Maurice A (Margt) retd h17 Chestnut St
Sutton Park Apts Albert Stoothoff Supt 157 Branch Av
Suydam Henry L Jr (Josephine) mach opr Bendix h43 E Sunset Av
Svikhart Miles L h122 Riverside Av Apt 5e
Svoronos Arth M (Lillian) cook Tomahawk Restr (L) h70 Wallace St
Svoronos Michl (Athena) retd h47 Wallace St
Swain Earle H h50 W Front St Apt 3f
Swan Ernest W electn FM r214 E Bergen Pl
Swan Shirley N payroll clk & asst Boro Clk r214 E Bergen Pl
Swann Dale W (Nancy) h132 Buena Vista Av (FH)
Swanson Herbert A (Jean T) detective Red Bank Police Dept h115 Hudson Av
Swartz See Also Schwartz
Swartz Gersten h14 W Front St
Swartz Lester h180 River Rd
Swartz Lester R dentist 14 W Front St h28 Riverside Av Apt 3a
Swartz Saml retd h28 Riverside Av Apt 6f
Swearer Cecile Mrs retd h40 Riverside Av Apt 9b
Sweeney L h28 Riverside Av Apt 10k
Sweeney T J h28 Riverside Av Apt 7e
Sweer Frances Mrs dir Red Bank Public Library rOakhurst NJ
Swenson Arth r118 Pearl St
Swenson Carl studt r201 Cambridge Av (FH)
Swenson Franklin N (Barbara G) mgr MCA h201 Cambridge Av (FH)
Swenson Karen studt r201 Cambridge Av (FH)

Swenson Sara C (Wid Wm H) retd r28 Arthur Pl
Swift Raymond S (Rhoda B) h220 Spring St
Swift Roger Mrs retd h261 Hance Rd (FH)
Swift Walter D (Emily D) v pres Am Ins (NYC) h118 Silverside Av (LS)
Swysz Anthony (Ivy Lorainne) electn J C R R h22 Rumson Pl (LS)
Sykes David (Irmgard M) heavy equip opr FM h115 Harrison Av (FH)
Sykes Gloria studt r115 Harrison Av (FH)
Szepesi Alma K (Wid Eug S) retd h30 2d St (FH)
Szipszky Frank J Jr (Linda J) emp Bell Laby h609 Prospect Av (LS)
Szostak Joseph (Barbara) tchr Brookdale College h104 Willow St (FH)
T & J Auto Bodyworks (Anthony & Joseph Inghilleri) 32 N Bridge Av
Tabor G Eliz Mrs beautician Colonial Hse Hairdrsr rOceanport NJ
Tack Carolyn (Wid Wm E) mgr Sycamore Greens Art Galleries h483 Branch Av (LS)
Tack J C h50 W Front St Apt 1h
Taddeo Joseph A (Martha) retd h20 N Sunnycrest Dr (LS)
Tadt Wm asst lay leader United Meth Ch r80 Rumson Pl Ls
Tafsun's (Bob Renmar Cor)) Rueben Spector Pres clothes & shoes 87 Broad St
Taggart Michl J h73 Madison Av
Tagilew Baudin (Zarema) kitchen wkr State Hosp (Marlboro) h155 Lincoln Av (FH)
Talarico Anthony J (Rose A) retd h84 John St
Talarico Cecelia (Wid Emilio) h212 W Front St
Talarico Edmund P (Cath) (Economy Shoe Repair) h212 W Front St
Talarico Rosemary (Wid Joseph J) cash Han Mingtai h90 S Bridge Av
Talbot Howard A h5 Windsor Dr (LS)
Talbot John sec Coast States rNew Shrewsbury NJ
Talcott Bessie Mrs r27 Spring Ter Apt A
Talerico Frank retd h50 Locust Av Apt 23
Tallman Wm R (Bessie L) retd h259 3d St (FH)
Talorico Carmella (Wid Pietro) r61 N Bridge Av
Tambe Al mgr Intl Ladies Garment Wkrs rPassaic
Tambos Christo (Bow Knot Restr) rRumson NJ
Tamburella H h55a Chapin Av
Tan Zenete nurse r34 Washington St
Tang Fu Han (Norma) (Tang's Chinese-Am Restr) rEatontown NJ
Tang's Chinese-American Restaurant (Fu Han Tang) 40 Broad St
Tangalos Kath h87 Branch Av
Tanks Mary h102 W Bergen Pl
Tanner James J (Marguerite M) supvr Bendix h26 Beekman Pl (FH)
Tanner Paul M tchr (M) r26 Beekman Pl (FH)
Tanner Pauline ofc wkr Reusselle Cornwell Mausner Carotenuto rRunsom NY
Tanner Peter studt r26 Beekman Pl (FH)
Tanner Ted (Mary) USA h282 S Bridge Av
Tansey James W (Agnes) h11 Haggers La (FH)
Tansey Wm Jr (Beatrice M) retd h61 2d St (FH)
Tanz B retd h28 Riverside Av Apt 7d
Tapp Frances (All Day Kindergarden) h119 Shrewsbury Av
Tappen Harvey R mgr Fahnestock & Co rColts Neck NJ
Tareaud Jules J (Jean F) emp Chicken Holiday h65 Wallace St
Targon Alf J (Anna C) slsmn West Furn (Keyport) h43 Leroy Pl
Tarlin Eliot B (Lola B) h54 Elm Pl
Tarnowski Lawrence A (Patricia) h227 E Bergen Pl
Tartagbo James A (Cath) retd h158 Maple Av
Tartaglia Joseph F (Judith C) consultant Price & Water Hse h42 Monroe Av (LS)
Tartaglio Lewis h28 Evergreen Ter

THE CENTRAL JERSEY BANK AND TRUST COMPANY
MAIN OFFICE — FREEHOLD, N.J. — TEL. 462-0011
OTHER NEARBY OFFICES: Allenhurst - Eatontown - Fort Monmouth
Rumson - Long Branch - Sea Bright
SHREWSBURY OFFICE—Shrewsbury Ave., Shrewsbury, N.J. 07701 — Tel. 531-3300

Tasker Harold P (Margt S) retd h7 Westwood Rd (LS)
Tate Eug W studt r18 Hillcrest Rd (FH)
Tate Harold N (Mary A) eng FM h66 Parker Av (FH)
Tate Harry J (Bertha) h7 Spring Ter Apt A
Tate Leroy (Christine) h105 Locust Av Apt 21
Tatem L C h36 Vista Dr (LS)
Tauriello Helen ofc sec Boro F H Bd Of Recreation r190 Hunting La (FH)
Tauriello Joseph (Helen) carp h190 Hunting La (FH)
Tausek Margie Mrs ofc sec Trufolo-Menna Agcy rNeptune City NJ
Tavares Erique (Maria) retd h40 Shrewsbury Av
Taylor Auto Body (Geo J Taylor Jr) 29 Pearl St
Taylor Betty E Mrs retd r25 Earl St
Taylor Clyde (Mary B) retd h40 Lake Av (FH)
Taylor Curtis studt r622 Little Silver Pt Rd (LS)
Taylor E h159 S Bridge Av
Taylor Edw studt r559 River Rd (FH)
Taylor Edw J (Margt R) phys Patterson Hosp (FM) h45 Northvale Av (LS)
Taylor Eva Mrs h8 Evergreen Ter
Taylor Frances Mrs h40 Riverside Av Apt 5e
Taylor Geo J Jr (Cecil) (Taylor Auto Body) h199 S Bridge Av
Taylor Geo J III constn wkr r199 S Bridge Av
Taylor Gladys retd h39 De Normandie Av (FH)
Taylor Guy (Cindy) h35 Waverly Pl
Taylor Hiram (Marjorie) (Hy & Jeff's Auto Body Wks) rMiddletown NJ
Taylor Ida B hsekpr h70 Linden Pl
Taylor James asst supt h66 Riverside Av Apt 27
Taylor Jeff (Inez) (Hy & Jeff's Auto Body Wks) rMiddletown NJ
Taylor Julia clk FM r51 Drummond Av
Taylor Kenneth (Elsie) bartndr Chris Bar h106 Montgomery Ter
Taylor Madeline h39 Prospect Av
Taylor Mimi studt r622 Little Silver Pt Rd (LS)
Taylor Raymond (Eliz) custdn L S Bd Educ h559 River Rd (FH)
Taylor Raymond studt r559 River Rd (FH)
Taylor Reuben (Gesine S) retd h89 Birch Av (LS)
Taylor Robt (Goldie M) USA h51 Drummond Av
Taylor Robert emp FM r131 Hudson Av
Taylor Robt Jr studt r51 Drummond Av
Taylor Sandra r559 River Rd (FH)
Taylor Sarah A Mrs retd h121 Oakland St
Taylor Soloman h24 Evergreen Ter
Taylor Virginia C (Wid Julius L) h115 Montgomery Ter
Taylor Wm E (May) retd h122 Riverside Av Apt 6j
Taylor Zack (Melissa I) writer & editor Sports Afield Magazine h121 Kemp Av (FH)
Taystee Discount Bakery Stanley Kazuba Mgr 46e E Newman Springs Rd

Wm S. Garrison Agency
REALTOR
ESTABLISHED 1915
Commercial Industrial
Residential
Member Multiple Listing Service
22 E. Front St., Red Bank, N.J. 07701
insure your dream house
Tel. 741-0804

GRANT PRINTERS
COMMERCIAL PRINTING
XEROX COPIES AS LOW AS 3 CENTS EACH
741-9300
Opposite Railroad Station
170 Monmouth • Red Bank
FREE PARKING

HAHNE & COMPANY
DEPARTMENT STORES
54 Halsey St., Newark, N.J. 07102
56 Church St., Montclair, N.J. 07042
609 North Ave., Westfield, N.J. 07090
P.O. Box 38 Newark, N.J. 07101
Tel. 623-4100

SHADOW LAWN SAVINGS & LOAN ASSOCIATION
SIX OFFICES TO SERVE YOU
Main Office: 600 Broadway, Long Branch, N.J. 07740-Tel. 222-1100 – BRANCH OFFICES: New Monmouth Rd. and Hwy. 35, Middletown, N.J. 07748-57 Monmouth Rd., Oakhurst, N.J. 07755-37 W. Front St., Keyport, N.J. 07735 - Main St. Holmdel, N.J. 07733 Middlebrook Shopping Center Office State Hwy. 35 and Deal Rd. Oakhurst, N.J. 07755-Gordons Corner 12 Main St. Englishtown, N.J. 07726 2924 Corlies Ave., Neptune City, N.J., 07753
Englishtown N.J. 07726 Rt. 79 and School Rd. West Marboro, N.J. 07746

Teasley Eunice h237 W Bergen Pl
Teasley Eunice Mrs retd h88 Washington St
Tebaron N r122 Mc Laren St
Tebes John Jr (Mary L) eng Bell Labys (H) h120 Riverview Av (LS)
Tee Christine Mrs domestic F M h323 Shrewsbury Av
Teed Clarence J (Jean) retd h66 Church St (FH)
Tees Viiudees (Wid Breidik) r35 W Westside Av
Tegethoff Maureen M Mrs nurse Riverview Hosp r239 Spring St Apt D 4
Tegethoff Ronald H (Maureen M) electronic tech N J Bell h239 Spring St Apt D4
Telfer R S Jr h21 Leroy Pl Apt 3f
Tenenbaum Joseph H (Avril) (Plaza Luncheonette) h219 Spring St
Tennent Janet retd h40 Riverside Av Apt 6c
Tennett Raymond h21 Branch Av
Terace Barber Shop (Gilbert Davis) 120 W Bergen Pl
Terhaar Gladys F (Wid Louis) retd h853 River Rd (FH)
Terhune Elsie M (Wid Edgar A) retd h40 Markham Pl (LS)
Terra Anthony G (Rosemarie F) orthodontist 466 Prospect Av (LS) h15 Alwin Ter (LS)
Terrill Lawrence (Doris) driver Chesapeake Exterminating h68 Oakland St
Terry Bedell A (Georgiana L) driver Boro Dept Of Streets h12 Leonard St
Terry Bedell A Jr studt r12 Leonard St
Terry Dorothy civil serv (Ft Monmouth) h106 3d St (FH)
Terry Fredk D (Saluda H) lab Boro Sanitation Dept h76 Leighton Av
Terry Howard (Carnell) carrier PO h55 W Bergen Pl
Tesauro James A constn wkr r23 Williams St
Tessler Saul J pres Your Fabric Shop rOakhurst
Tetley Ann R (Wid Millard J) pres-sec Tetley's h50 W Front St Apt 1g
Tetley Hazel M (Wid Harold M) retd h381 Prospect Av (LS)
Tetley James studt r450 Branch Av (LS)
Tetley Richd D (Phyllis H) clk PO h450 Branch Av (LS)
Texaco Service Sta (Edw Lee Smock) 823 River Rd (FH)
Texel Raymond H (Putnam P) emp D & B (NYC) h56 N Sunnycrest Dr (LS)
Thackara Charles V Jr h28 Riverside Av Apt 4n
Thackara Walter M (Virginia M) investment banker A G Becker & Co (NYC) h35 Hilltop Ter
Thatcher Connie studt r37 Forrest Av (FH)
Thatcher Thos W (Lois C) eng Bell Laby h37 Forrest Av (FH)
Thats Bobs Place (Bob Fahad) restr 31 Monmouth St
Thaw Anne M h58 De Normandie Av (FH)
Thayer Kath sec-recpt Philco Ford
Thecker Josephine M Mrs mgr W U Teleg (LB) h112 Herbert St
Theus Roma W (Palm Barber Shop) r33 Garden Pl (NS)
Thirteen Steps Up (Carol Wielman) 775 River Rd (FH)

CLAYTON & MAGEE
Hard to Fit Sizes - Famous Brands
Clothing For Men and Boys
Official Boy Scout Supply Headquarters
19 BROAD ST. (07701) TEL. 747-2315

RED BANK RADIATOR WORKS
JOSEPH YENCARELLI
Cooling System Specialist — Air Conditioners
SALES - SERVICE - INSTALLATION
Radiators: Cleaned - Rodded - Repaired - Recored
123 W. Front St. (07701) Tel. (201) 741-1177

CITGO
GLOBE PETROLEUM, Inc.
Oil Burners - Sales & Service
Distributors of
CITGO PRODUCTS
9 Central Av. Tel. 747-1023 Red Bank, N.J. 07701
CITGO

DORN'S PHOTO SHOP Inc.
COMMERCIAL PHOTOGRAPHERS
Reproduction Service — Kodak Color Processing *Authorized Dealers*
15 Wallace St. (07701) Tel. 747-2273

Thistle Jarvis H (Dorothy E) sht mtl wkr (AP) h32 Drummond Pl
Thom Mc An John D'Elia Mgr shoes 16 Broad St
Thoma Charles retd h72 Riverside Av Apt 54
Thomas Eliz H studt r470 River Rd (FH)
Thomas Frank mech E Osborn Co rHighlands NJ
Thomas Henry H (Eliz N) sls eng Pemco Glidden h470 River Rd (FH)
Thomas Henry H Jr studt r470 River Rd (FH)
Thomas Jo Ann h285 S Bridge Av
Thomas R E hPaag Cir (LS)
Thomas Rex S (Anna) emp US Govt h35 Oakland St
Thomas Rhoda h16 Evergreen Ter
Thomas Travis C (Roberta M) drftsmn N J Bell h64 Rumson Rd (LS)
Thomas Wm R IV (Norma) emp Springs Mills h180 Winding Way (LS)
Thompson A h143 Monmouth St
Thompson Agency (Wayne Pomanowski) real est 46 E Newman Springs Rd
Thompson Alfred C (Sue Ann) dentist 479 River Rd (FH) h479 River Rd (FH)
Thompson Arch (Jeannette) iron wkr Grammer (S) h20 Wall St
Thompson Barbara (The Peppermint Tree) rF H NJ
Thompson Bernice W recpt Mills Ins Agcy rLong Branch NJ
Thompson Bessie C h37 Leighton Av
Thompson C Harvey stockbroker Thompson Mc Kinnon h73 Woodland Dr (FH)
Thompson Carol studt r50 Oak Pl (FH)
Thompson Dana studt r42 Laurelwood Dr (LS)
Thompson David (Mary A) tchr (L Branch Nj) h52 Lovett Av (LS)
Thompson Edgar h321 Spring St Apt 23
Thompson Eliz h50 Oak Pl (FH)
Thompson Erwin B constn wkr h91 W Westside Av
Thompson Geraldine L Building 141 Bodman Pl
Thompson H C r30 E Westside Av
Thompson H Ernest (Barbara J) slsmn X S Smith h102 Buttonwood Dr (FH)
Thompson Herot B (Sandra) linemn Jc P & L h143 Mc Laren St
Thompson Joseph R retd h21½ Branch Av
Thompson Joseph R (Lynn) asst treas Hess Oil (Woodbridge) h400 Prospect Av (LS)
Thompson Kenneth (M Lee) h179 Hunting La (FH)
Thompson Marshall F (Lucille E) sec L S Bd Of Educ h143 N Sunnycrest Dr (LS)
Thompson Martin h25 Evergreen Ter
Thompson Novill r33 Prospect Av
Thompson Peter h74 Peters Pl
Thompson Peter L (Roberta E) eng FM h14 Maple Av (FH)
Thompson R h105 Locust Av Apt 33
Thompson Reginald S r143 N Sunnycrest Dr (LS)

Red Bank Area Multiple Listing Service, Inc.
Cooperative Clearing House Of Realtors
For Resdential Real Estate
157 Paterson Av. P.O. Box 656, Red Bank, N.J. 07701 Tel. (201) 747-9567

SELECT one of the BEST
Albert S. Miller Shoe Co.
Est. 1846
All Name Brand Quality Shoes
for
Men-Women-Children
Doctors Orthopedic Prescriptions Filled
18 Broad St., Red Bank, N.J. 07701 Tel. 741-1264

CHARLES R. KNOLL
CARPENTER and MASONRY ALTERATIONS
CABINET WORK - STORE DISPLAYS BUILT
SNOW PLOWING REMOVAL - DUMP TRUCKS RENTALS
LOTS and SIDE WALKS SALTED and SANDED
ASPHALT REPAIRS - COLD or HOT PATCH
9 West St. Red Bank, N.J. 07701 Tels. 202—747-1111—741-9375

John's Beauty Salon
The Finest In Beauty Care For Discriminating Women
Specialist In Hair Shaping Styling And Waving
13 BROAD ST. (07701) TEL. 741-1515

WATERBURY AGENCY
Est. 1925 — REALTOR — INSUROR
Member of Red Bank Area and Monmouth County Multiple Listing Services
Broker: Elizabeth Randall - Broker - Marion Morris - Drusilla Baird - Elizabeth D. Kerekesh William Waterbury - Evalyne M. Knudsen - Associates
62 Maple Ave. Red Bank, N.J. 07701 Tel. (201) 747-3500

Thompson Robt E (Martha S) eng Du Pont (Parlin) h44 Lippincott Rd (LS)
Thompson Rose r75 Monmouth St
Thompson Siguard Jr (Dolores W) emp Bell Tel (Woodbridge NJ) h42 Laurelwood Dr (LS)
Thompson Stafford W (Florence P) eng FM h41 W Westside Av
Thomson Oliver carrier PO rToms River NJ
Thomson Robt H (Alice) slsmn (N Y C) h93 Linden Dr (FH)
Thorne Everett N roofing 30 Linden Pl Rm 2
Thornton Cecil C (Roberta S) h219 River St
Thornton Edw H (Georgia V) driver FM h44 E Westside Av
Thornton Howard P drug salesman Wm H Rorer h239 Spring St Apt C18
Thornton Jessie h2 Tilton Av
Thorpe Edw E pres Edw E Thorpe Inc rLong Branch NJ
Thorpe Edw E Inc Income & Finicial Planning Edw E Thorpe Pres 157 Broad St Rm 9 12
Thorsen Ethel M (Wid James P) retd r197 White Rd (LS)
Thorsen Robt P (Odelia T) retd h453 Branch Av (LS)
Thrift & Consignment Shop (Jr League Mon Cnty) 70 Monmouth St
Thrifty Threads Mike Arnone Mgr clothing 68 Broad St
Throckmorton May E retd h218 Broad St
Throne Helga (Wid Charles) retd r41 Monroe Av (LS)
Thrower Henry E retd h58 Washington St
Thurer Douglas K (Elsie H) (Elsie's Sub Shop) h33 Chestnut St
Tibbs Helen retd h239 Spring St Apt B16
Tice Vivian Mrs r36 Shrewsbury Av
Tiedeman Robt E (Florence L) jan Red Bank Bd Of Educ h238 Spring St
Tierney James P (Margt) h171 Manor Dr
Tierney Mae A h8 Manor Dr
Tierney Richd H (Virginia M) securities trader Blyth & Co h2 Vista Pl
Tierney Rose M interviewer State Dept Of Labor & Industries rMiddletown NJ
Tietjen J h37 Oakland St
Tildesley Arth H (Joan S) v-pres First Nat City Bank (NYC) h217 Kemp Av (FH)
Tildesley Jill studt r217 Kemp Av (FH)
Tilly Boneita E (The Beauty Mark) r99 Maple Av (FH)
Tilly Leslie (Bonnie) h99 Maple Av (FH)
Tilman Walter retd r47 Waverly Pl
Tilton Antoinette bkpr Beneficial Finance rBel Mar
Tilton Blanche L retd r66 South St
Tilton Kath G retd h66 South St
Tilton Saml M retd h55 Fisher Pl
Tindall Eliz ofc sec Garrison Agcy rEatontown NJ
Tiny's Auto Service (Wm Johnson) Rear 207 Monmouth St
Tiova Algis (Lucia) h15 Rivers Edge Dr (LS)

CRYSTAL LIQUORS
CHESTER A. RUSIN, Owner
Domestic and Imported
Wines — Liquors — Beers
Portable Bar and Glasses Rental Service
21 W. Front St. Red Bank, N.J. (07701) Tel. (201) 741-0218

PALMIERI — MANCUSO
PLUMBING — HEATING CONTRACTORS
66 B - Bridge Av. 67701 Tel. 747-5591

BEAR ALIGNMENT— C&D AUTO SERVICE CENTER
General Auto Repairs - Tune-Ups - Brakes
Wheel and Steering Service - Road Service
Atlas Tires - Batteries and Accessories
165 Monmouth St. Red Bank, N.J. 07701 Tel. 741-5873

Tippins Fannie h253 S Bridge Av
Tirpak Michl J (Peren) shipping mgr Lucy Sportswear rSpring Lake NJ
Titunick Jack (Marilyn) (Buster Brown Red Bank Shoe Center) rBradley Beach
Tobacco Village Of Red Bank (J F Veling) 8 Broad St
Tobias Emil F (Marion H) h12 Judith Rd (LS)
Tobin John J h190 Manor East
Tobin Lawrence (Margt) sht mtl mech h37 Riverside Av
Tobin Robt S (Judith C) regional adv mgr Boy's Life Magazine h18 Grant Pl
Toccaceli Hugo B (Marianna) waiter Sal's Tavern & Restr h46 Herbert St
Todt Wm E (Mary) tchr Keyport h80 Rumson Pl (LS)
Tofton Arnetha art tchr Mechanic St Sch rAsbury Pk N J
Toglia Ursula (Serendipty Boutique)
Toland Diana tchr r223 Maple Av
Toland Dorothy Dance Studio (Don And Mrs Dorothy E Pons) 201 E Bergen Pl
Toland Helen S (Wid Ralph) retd r223 Maple Av
Toland John W (Toshiko) author 223 Maple Av h223 Maple Av
Tomaino Alfonso musician r161 Shrewsbury Av
Tomaino Bros Irving Cotenoff Pres news dlr cigars 186 Monmouth St
Tomaino Carol USA h239 Spring St Apt F2
Tomaino James G (Alice M) chf armorer State Armory rShrewsbury NJ
Tomaino Joseph driver Seaboard Serv r14 Willow St
Tomaino Mary r161 Shrewsbury Av
Tomaino Mary h34 Leighton Av
Tomaino Pasquale J (Florence M) meat ctr Acme Mkt (L) h135 N Lovett Av (LS)
Tomaino Pasquale W (Ann D) mgr West Farm Store h167 Hudson Av
Tomaino Peter (Anna M) retd h14 Willow St
Tomaino Rachel (Wid Emilio F) retd r24 Allen Pl
Tomaino Ralph (Tomaino's Liquors) h161 Shrewsbury Av
Tomaino Ronald studt r135 N Lovett Av (LS)
Tomaino Rose M (Wid Louis P) dental asst Dr Rosta h26 Allen Pl
Tomaino Steven USN r135 N Lovett Av (LS)
Tomaino Thos opr Red Bank Boro Sewerage Plant r105 Locust Av Apt 5
Tomaino Wm Jr retd h15 Foxhill Dr (LS)
Tomaino Wm M h145 Mc Laren St
Tomaino's Liquors (Ralph Tomaino) 161 Shrewsbury Av
Tomaoni M Eleanor legal sec Abramoff Apy & O'Hern rShrewsbury NJ
Tomasovic Frank r113 Church St (FH)
Tomey Porter driver Deans Flowers rFair Haven Rd (FH)
Tommy's Grocery (Clarence Brown) 185 Shrewsbury Av
Tompkins Edmund studt r72 Chestnut St (FH)
Tompkins James L (Anne G) dir of trans Potash Co h72 Chestnut St (FH)
Tompkins Nancy studt r72 Chestnut St (FH)
Tondon R H r60 Wallace St
Tonkin Gary G (Barbara H) tech aide Bell Labs h28 Elm Pl
Tonnellie Frances Mrs retd h40 Riverside Av Apt 3m
Tony's Barber Shop (Antonio De Salvo) 110 Monmouth St

LEON'S RUG CLEANERS
Dry Cleaners and Launders Since 1912
We Clean Rugs Bright, Easily and Economically
64 WHITE ST. (07701) TEL. 747-2800

COLONIAL FIRST NATIONAL BANK
18 OFFICES SERVING MONMOUTH AND MERCER COUNTIES
MAIN OFFICE: 303 BROAD ST. RED BANK, NEW JERSEY 07701 TEL. 741-1000

JOHN E. DAY FUNERAL HOME
C. SIDUN, Director
Opposite Molly Pitcher Inn
85 Riverside Ave. Red Bank, N.J. 07701
Tel. (201) 747-0332

MEMBER OF THE NATIONAL ASSOCIATION OF INSURANCE AGENTS
BOYNTON & BOYNTON, Inc.
Monmouth County's Largest Insurance Agency
Opposite Police Station
747-0952 Drummond Pl., Red Bank, N.J. 07701 747-0952
INSURANCE KNOW YOUR POLICY SPECIALISTS

Tony's Mobil Service (Anthony J Stamato) 390 Broad St
Tooker John constn wkr h224 Shrewsbury Av
Toolan J h28 Riverside Av Apt 11a
Toolan John E lwyr Toolan Haney Romand (PA) h65 Hance Rd (FH)
Toolan Maureen K studt r65 Hance Rd (FH)
Toole James L studt r19 Azalea Ct (LS)
Toole Laurence J (Alfreda D) exec Genl Cable h19 Azalea Ct (LS)
Toomey John studt r284 Fair Haven Rd (FH)
Toomey Michl studt r284 Fair Haven Rd (FH)
Toomey Porter F (Nan B) h284 Fair Haven Rd (FH)
Tootora Marion emp Donald Lndry h146 S Bridge Av
Topfer Jules E (Josephine L) surveyor Am Bur Of Shipping (NYC) h25 Lake Av (FH)
Topfer Jules E Jr studt r25 Lake Av (FH)
Topham Lois Mrs h59 Linden Pl
Topham Robt studt r59 Linden Pl
Topher Jules stamp specialist Monmouth Stamp L Coin rFh
Topresti Thos J (Eileen) h84 Mc Laren St
Torchio Victor A (Mary M) banker (Nyc) h38 Laurie La (LS)
Tormer Lillian J h15 Oak Pl (FH)
Tornato Elettra Mrs h28 Williams St
Torra Frank M (Sandra D) (Monmouth Chevron Serv Sta) r48 Mc Lean
Torrance Helen Mrs pkr Lily-Tulip Co (Holmdel) h116 Spring St
Torre (See Also) Torres
Torre Edw F (Alice M) emp Wilhelms Constn (ELIZ) h78 Queens Dr (LS)
Torre Richd studt r78 Queens Dr (LS)
Torres Montalva (Mana) hotel wkr Molly Pitdier h17 N Bridge Av
Torsney Philip J phys 49 Branch Av rRumson NJ
Tortorici Fred recruiter USAF rBrownsville
Toscano Michl (Virginia B) (Portner & Toscano) h76 Woodbine Av (LS)
Totaro Jerry mach Radiofone Corp rAtlantic Highlands NJ
Tourtillott Raymond R (S Louise) retd h47 Laurel Dr (LS)
Towler Anna (Wid Richd O) maid h38 Cedar Av (FH)
Towler Richd policemn F H Police Dept r376 Cedar Av (LB)
Town & Country Gas (Bob Brower) 260 Shrewsbury Av
Town Trimmings (John & Polly Langer) fabric store 24 Monmouth St
Towne Shoppe Ltd (Edward White) women's apparell 65 Broad St
Townsend Carroll S (Irene W) eng Bendix h129 Manor Dr
Townsend Pierre chem FM r50 E Bergen Pl
Townshend Curtis S (Kathleen) marine oprs mgr Mobil Oil h34 Briarwood Rd (FH)
Townshend Lynn studt r34 Briarwood Rd (FH)
Towt Harriet Mrs retd h40 Riverside Av Apt 3f
Tracey J J h108 Manor Dr
Trachtman Eug optom 74 Broad St r346 Harding Rd (FH)
Tracy Richd (Cynthia) retd h209 Shrewsbury Av
Traffic Line Co (Raymond E Sergeant) pavement marking 38 Burrowes Pl
Trambarulo R F physicist h20 Irving Pl
Tramontana Carmella (Wid James) retd h80 Herbert St
Traphagen Ross Mrs retd h55 Manor Dr
Travers Alida E (Wid John J) retd h35 Leroy Pl

ALBERT BURDGE & SON, Inc.
LOCAL - LONG DISTANCE MOVERS
Since 1900
Serving Monmouth County Area
MAYFLOWER AGENTS
24 Clay St. (07701)
Tel. 741-0894

BLAISDELL LUMBER CO.
LUMBER - MILLWORK - BUILDING SUPPLIES
MASON MATERIALS - ALUMINUM PRODUCTS
15 S. Bridge Av. (07701) **Tel. 741-2121**

Travers Jerome (Kath) custdn of freehold Marlboro Reg Sch h314 Spring St
Travers Thos carrier PO rInlertaken NJ
Travis Newell (Wid Ray) nurse h3 Hendrickson Pl (FH)
Traynor Thos h79 Silverside Av (LS)
Treacy Jessie S (Wid Harry B) (Willow Delicatessen) r57 Carpenter
Treadway Florence E Mrs bkpr Chas B Hembling & Son rEnglishtown NJ
Tredman Robt E (Ernestine E) member Boro Bd Of Educ r238 Spring St
Trefurt Wm E (Judith A) investigator Pub Serv Trans h65 Little Silver Pkwy (LS)
Treiss Ida retd h36 Riverside Av Apt 406
Tremblay Kath ofc sec Lincoln Natl Life Ins rNeptune NJ
Tremmie Emil R (Ruth) mgr Colorest Co h260 Oxford Av (FH)
Tremoulet Paul (M Brenda) h29 Monroe Av (LS)
Trent Harry A (Janet N) research Esso Research & Eng h585 Little Silver Pt Rd (LS)
Trenton Harold lwyr Drazin Warshaw Auerbach Rudnick h5 Spring Ter Apt B
Treutle Muriel L (Wid Wm) tchr (Middleton Twp Nj) h188 Manor East
TRIANGLE PACIFIC LITTLE SILVER CORP James T Robinson President, Arnold Lerner Executive Vice-President, Lumber & Building Supplies, Paneling, Hand & Power Tools, Lawn Products, Paints And Hardware, 155 Sycamore Av (Little Silver 07739) Tel 741-7800
Tribula Lubomir (Olga) eng Chemplant (NYC) h224 Oxford Av (FH)
Trifari Frank A h158 Silverside Av (LS)
Trigler Louis E br mgr Bilow Inc rBradley Beach NJ
Trimboli Dominic (Louise L) agt Met Life h30 Drummond Pl
Trimboli Frank A (Angela B) mach FM h137 Mechanic St
Trimboli Louise (Louise's Health Salon) r30 Drummond Pl
Trimboli Patk A (Arline J) (Parke Drug) h185 Prospect Av
Trimmer Wm H (Geraldine) prod eng Signalite (Neptune) h15 Sycamore Av (FH)
Trinity Episcopal Church Rev Chas H Best Pastor 67 W Front St
Tr lett Etta Mrs retd h72 Riverside Av Apt 51
Tr ka John J (Florence H) slsmn 3 M h36 Woodbine Av (LS)
Tr chia Andrew (Mildred) electn Mon Elec h228 Maple Av
Trocchia Carmela (Wid Frank A) retd h153 Chestnut St
Trocchia Diana J studt r228 Maple Av
Trocchia Domenic A (Maria P) serv mgr Circle Chevrolet h268 Prospect Av (LS)
Trocchia Donna studt r268 Prospect Av (LS)
Trocchia Mary Mrs h159b Branch Av
Trombino Thos J pres M & D East rMiddletown NJ
Trooper David J r101 Rumson Pl (LS)
Trooper David S (Rita M) art dir Reader's Digest h101 Rumson Pl (LS)
Tropical Marineland (Joseph Serencses) pet shop 76 Broad St
Trotman Mae (Wid David) h45 W Sunset Av
Trotter Donald F (Arlene P) asst supt Rumson-Fair Haven Regional High Sch h160 Kemp Av (FH)
Trotter Richd (Dorothy) (Red Bank Aluminum) h316 River Rd
Trotter Robt L studt r160 Kemp Av (FH)

LITTLE SILVER MIKE'S
TOYS — BABY FURNITURE — BABY CARRIAGES
BICYCLES — GYM SETS
1 Sycamore Av. Little Silver, 07739 **Tel. 741-2428**

RED BANK ROOFING CO.
Complete Roofing and Siding Service
Hot Tar Roofing Leaders and Gutters
Residential and Industrial
249 Maple Ave. (07701) **Tel. 747-0635**

ACME FURNITURE CO.
Since 1914
Quality Furniture — Bedding
Carpets — Rugs — Floor Covering
137 Monmouth St. Red Bank, N.J. 17701 Tel. (201) 747-2104

TELEVISION & APPLIANCE CO.
SALES and SERVICE
52 Monmouth St. Red Bank, N.J. 07701

Trotter Wayne R h80 Throckmorton Av Apt A
Troup A h68 Harrison Av
Trout Bonnie r118 Mc Laren St
Trout Estelle mgr The Niche r64 Whitman Dr
Trout Estelle A Mrs (The Eartenware Hse) h118 Mc Laren St
Trout H Jim (Susan) h135 Lexington Av (FH)
Truax Harold formn Blaisdell Lumber rE Keansburg NJ
Trubin Lillian M (Wid Saml J) h17 Alston Ct
Truex Audrey G Mrs (Wid Guido) retd h50 Locust Av Apt 18
Truex Michl (Linda) h50 Locust Av Apt 13
Truex Raymond W Jr (Rita S) emp FM h21 E Bergen Pl
Truex Wm F mgr Pioneer Natl Title Ins rBrielle NJ
Trufolo Agency-Insurance (Anthony F Trufolo) 466 Prospect Av (LS)
Trufolo Alfio D (Margt A) postal clk PO h20 Williams St
Trufolo Anthony F (Anne M) (Trufolo-Menna Agcy) h621 Harding Rd (LS)
Trufolo-Menna Agency (Anthony F Trufolo & Gerald V Menna) real est 466 Prospect Av (LS)
Trufolo Sandra Jo studt r621 Harding Rd (LS)
Truly Yours Maneul Carvalho) cards & gifts 793 River Rd (FH)
Trunzo Anna (Wid Ernest) floorlady Adams Coat Fcty h52 N Bridge Av
Trunzo Ernest E (Natalie M) comp-prntr Red Bank Register h29 Chestnut St
Trusesdell Margt h95 Manor Dr
Truswell Wm H (Marie A) retd h52 E Queens Dr (LS)
Trutmer Margt B h90 Throckmorton Av Apt B
Trzaska Wm J (Carol A) tchr Kensburg Bd Of Educ h120 Mechanic St
Tschuprina Eugenia (Wid Iwan) retd h33 West St
Tschuprina Maria retd r33 West St
Tubby's Shell Service Station (Ernest E & E Ernest Elgrim Jr) 257 Maple Av
Tuccillo Roger D (Brenda) asst sch prin h51 Tower Hill Av
Tucker Gregory h162 Monmouth St
Tucker John hlpr Anderson Bros rShrewsbury Av
Tucker Rodney hlpr Nadler's Furn r103 Linden Pl
Tucker Roger r103 Linden Pl
Tucoll Robt (Laurie) h201 Mechanic St
Tufts Raymond D (C Louise) retd h15 Highland Av
Tukis Joseph A (Marilyn M) radar instr FM h34 Hendrickson Pl (FH)
Tulis Murray (Tynn) pres Multi-Sensory Productions rW Long Branch NJ
Tuller Construction Co Jesse D Tuller Pres Treas 103 E Front St
Tuller Foundation Jesse D Tuller Pres & Treas 103 E Front St
Tuller Jesse D pres & treas Tuller Foundation rLincroft N J
Tullis Mary Ann hd teller Colonial First Natl r176 Hudson Av
Tulp A Sheffield (Debra A) emp Clark Dodge Inc (NYC) h14 Grange Walk (FH)
Tulp Arnold lwyr 103 E Front St rRumson NJ
Tumelty Robt r30 Laury Dr (FH)
Tumelty Wm C (Dorothy E) sls rep Ibm (NYC) h30 Laury Dr (FH)
Tumidiski Peter lab Whitney h77 Chapin Av
Tuohy Frank H (Veronica) dir US Customs Dept h72 Little Silver Pkwy (LS)
Tuohy Kevin F studt r72 Little Silver Pkwy (LS)

MONMOUTH CONSOLIDATED WATER CO.
TEL. 842-6900
661 Shrewsbury Av. Shrewsbury, N.J. 07701

DUN & BRADSTREET Inc.
Wayne Gest, Service Mgr.
Edward Radomsky, Credit Reporting Mgr.
Credit Reporting and Mercantile Agency
P.O. Box 789 303 W. Main St. Freehold, N.J. 07728 Tel. (201) 431-1700

Tupper Arth W (Helen) analyst Met Life (NYC) h11 Southvale Av (LS)
Tupper Sandra clk r11 Southvale Av (LS)
Turek Donald (The Lawn Ranger) r266 Oxford Av (FH)
Turko Wm J (Elaine) eng Bendix h28 Forrest Av (FH)
Turner Ann emp American Can Co r272b S Pearl St
Turner Barbara clk JCP&L r57 Markham Pl (LS)
Turner Bernice clk Steinbach r57 Markham Pl (LS)
Turner Charlotte (Wid Silas) h10 Willow St
Turner Emily J Mrs h64 Linden Pl
Turner Howard (Barbara) marketing (Nyc) h19 Alwin Ter (LS)
Turner L h76 Jackson St (FH)
Turner Lamar tchr Mechanic St Sch rOcean City NJ
Turner Seymour (Kathleen M) exec Fluid Chem h22 Hubbard Pk
Turner W Wm Jr (Rita) mgr Data Processing h131 S Queens Dr (LS)
Turner Wm W h137 Manor Dr
Turnock James F (Grace) emp Little Silver Laundromat h82 Little Silver Pkwy (LS)
Turnock Wade B (Alice O) tchr R B Sch Dist h50 Silverton Av (LS)
Turon Denise ofc sec r15 Fisher Pl
Turrisi Augustine (Jeannine M) (A & J Turrisi Co) h22 Spring St
Turtur Felix J III (Agnes M) real est broker 69 Princeton Rd (FH) h69 Princeton Rd (FH)
Tuthill E N (Wid Paul) retd h28 Riverside Av Apt 2c
Tuzeneu John W (Virginia A) bartndr Sobel's Bar h138 Mechanic St
Tuzik Julian J (Anna M) plumbing insp Boro (FH) h60 Church St (FH)
Tweed Peter W (Anna L) whse formn U S Plywood (Teterboro) h105 Locust Av Apt 3
Twelve Broad Building Howard Dexter Assoc Managing Apts pub bldgs 12 Broad St
Twigg Delbert J (Margt) h76 Oceanport Av (LS)
Twigg Earl studt r76 Oceanport Av (LS)
Twiggs Emma h49 Evergreen Ter
Twin Gable Apartments C Ciccone Supt 36 Riverside Av
Twine James M (Barbara) prod mgr Merck (Rahway) h28 Markham Pl (LS)
Tyler John S (Mildred E) driver FM h127 W Westside Av
Tynan James F studt r18 2d St (FH)
Tynan Virginia Mrs h18 2d St (FH)
Tyndall Alice D phys 766 Srewsbury Av h127 Maple Av
Tyndall Janice tchr r127 Maple Av
Tyndall Remsen L (Ada H) retd h21 Leroy Pl Apt 1f
Tyrrell Clarence A (Mary) retd h43 Elm Pl
Tzannetakis Geo J (Ivette) economist Seton Hall Univ h911 River Rd (FH)
Tzvetcoff Walter (Eliz) retd h29 Linden Pl
Ubl Christine Mrs r14 Battin Rd (FH)
Uboldi Hazel A (Wid Albert P) retd h50 Locust Av Apt 26
Ulan Cindy A studt r33 Silverwhite Rd (LS)
Ulan Joseph (Rita A) dental supplier G A C Internatl (Farmingdale NY) h33 Silverwhite Rd (LS)
Ulbricht F h28 Riverside Av Apt 7c
Ulisnik Wayne (Barbara) USA h84 Cross St (LS)
Ulmer Louise K med sec L S Panzig h88 E Front St

Adams Memorial Home
Est. 1865
WM. J. CONNELLY
Owner
Manager
Funeral Directors
Phone
747-0226
310 BROAD ST.

CAR RENTAL & LIMOUSINE SERVICE
ECONO - CAR OF RED BANK
747-0173
415 Shrewsbury Shrewsbury, N.J. 07701

For Business, Pleasure or Both • Superb Dining • Cocktail Lounge
Molly Pitcher Inn & Motel
Red Bank, N.J. On Rt. 35 (201) 747-2500
Climate Controlled Conference Rooms - Classroom Lighting • Excellent Banquet Facilities • Wedding Receptions • 110 Rooms Fireproof and Completely Air Conditioned • TV • Swimming Pool • Marina • Ample Free Parking

55 West Front Street
Red Bank, New Jersey 07701
Tel. 201 - 842-3800
DONALD E. BISGROVE
Administrator
MEDICENTERS OF AMERICA INC
Private enterprise dedicated to better health care

ULMER OF RED BANK (Bob And Gale McKnight) Sails And Equipment, Sail Repair, Boat Covers, Canvass Repairs, 30 S Bridge Av (07701) Tel (201) 842-5691
Ulmer Wm M ofc mgr Anaconda-Am Brass h19 Carolyn Rd (LS)
Underwood Betty Mrs h253a S Pearl St
Underwood Michl R (Stella) emp Surburban Propane Gas h21 Harrison Av
UNITED ADVERTISING CORPORATION, Charles H Lockwood Supervisor, Outdoor Advertising 142 Belmont Av (Long Branch; 07740), Tel 229-1458
United Methodist Church The Rev Rollo A Michael Pastor 247 Broad St
UNITED STATES GOVERNMENT
AIR FORCE RECRUITING STATION, Joel Kinsman And Fred Tortorici Recruiters, 56 Monmouth, Tel 741-7141
ARMY RECRUITING STATION, Robt Armellino, Edw J Smith And Theo Lovitt Recruiters, 54 Monmouth, Tel 741-5930
COAST GUARD RECRUITING OFFICE, Norman F Booth Recruiter, 54 Broad St Rm 213, Tel 741-4218
MARINE RECRUITING STATION, Blair Fennell Recruiter, 58 Monmouth, Tel 741-8009
NAVY RECRUITING STATION, Raymond A Kann Chf Recruiter, 58 Monmouth, Tel 741-2326
POST OFFICE, John Dickinson Ofcr In Chge, 171 Broad Tel 741-9200
FAIR HAVEN, Philip P Martinez Supt, 592 River Rd (FH), Tel 741-5150
LITTLE SILVER STATION, Robt F Wichmann Postmaster, 20 Church St (LS), Tel 741-7947
WESTBORO STATION, Wilfred R Keyser Supt, 104 Shrewsbury Av, Tel 741-9342
SOCIAL SECURITY ADMINISTRATION, 32 Monmouth
Unterman E V h28 Riverside Av Apt 9f
Upshur Herbert W (Anne B) eng FM h127 Harrison Av (FH)
Upstairs Haven (Fernando Rolo & Jordan Ploch) 811 River Rd (FH)
Ur John (Eleanor M) postal wkr FM h66 Riverside Av Apt 4
Urban Henry F (Patricia) h16 Schwenker Pl (FH)
Urology Associates (Danl J Collinson Richd A Cohen) phys 70 E Front St
Urseno Mario r263 Willow Dr (LS)
Usechak David B h31 Drummond Pl
Utz Jos (Accu Built) rLong Branch NJ
V & S Distributing Co (Sal Berardesco) distr vacuum clns 8 Maple Av
Vaccarelli Anthony (Lena) clk PO h41 Spring Ter Apt C
Vaccarelli Anthony J (Sue J) baker Vaccarelli's Bakery h10 Williams St
Vaccarelli Anthony J Jr studt r10 Williams St
Vaccarelli Frank J studt r248 Spring St
Vaccarelli Geo clk PO r120 Maple Av
Vaccarelli James (Maria) (Vaccarelli's Bakery) h94 W Bergen Pl
Vaccarelli James V (Margt) emp Vaccarelli's Bakery h8 Garden Rd (LS)
Vaccarelli John J studt r248 Spring St
Vaccarelli John J Jr (Augusta) h248 Spring St

Atlantic Adjusters, Inc.
COLLECTIONS
Professional and Commercial Accounts - Computerized Records
Data Processing Service—Computer Center
704 Cookman Ave., Asbury Park, N.J. 07712
Tel. 774-3030

CITGO
GLOBE PETROLEUM, Inc.
Oil Burners - Sales & Service
Distributors of
CITGO PRODUCTS
9 Central Av. Tel. 747-1023 Red Bank, N.J. 07701
CITGO

Vaccarelli Lloyd L (Dorothy S) dentist 900 River Rd (FH) h900 River Rd (FH)
Vaccarelli Marianna (Wid John) retd h120 Maple Av
Vaccarelli Marie emp Time Magazine (NYC) r10 Williams St
Vaccarelli Patk J (Pauline F) asst post master U S Govt h583 Harding Rd (LS)
Vaccarelli Quindi R r94 W Bergen Pl
Vaccarelli's Bakery (James Vaccarelli) Rear 94 W Bergen Pl
Vadasz Barbara sls clk Sears-Roebuck (Neptune) r216 S Winding Way (LS)
Vadasz Carol studt r216 S Winding Way (LS)
Vadasz Henry (Lillian) ins analyst (Nyc) h216 S Winding Way (LS)
Vagabond Travel Agency (Ethel Sher) 35 Church St (LS)
Vaiti Dominic (Olde Union Hse) rShrewsbury NJ
Vaiti Louis (Olde Union Hse) rShrewsberry NJ
Vaiti Salvatore (Sal's Tavern & Restr) r735 W Front St
Valente Vance (Quicksilver Jewelry) rMiddletown
Valentine Agnes C r33 Drummond Pl
Valentine Josephine C mach opr Bridge Sportswear h33 Drummond Pl
Valentine M h105 Locust Av Apt 7
Valles Mary (Wid Kost) opr Branch Fashions (LB) h11 Mechanic St
Vamvakas T h285 Spring St Apt 13c
Van Allen Alf retd h122 Riverside Av Apt 3a
Van Anglen James R (Eliz) asst dir Natl Biscuit h301 Spring St Apt 14
Van Brunt C h42 John St
Van Brunt Harold A (Victoria) clk Mc Donald's h181 3d St (FH)
Van Brunt James N (Eleanore) driver Anderson Bros rNeptune NJ
Van Brunt James W (Gertrude) retd h37 E Front St
Van Brunt Leslie M (Christine F) carrier PO h291 Willow Dr (LS)
Van Brunt Printing Co (Skag Corp) 126 Shrewsbury Av
Van Brunt Ralph E h71 Poplar Av (FH)
Van Brunt Reginald B (Kath T) retd h59 Williams St
Van Brunt Robt studt r71 Poplar Av (FH)
Van Buskirk Edna A retd h34 Pinckney Rd Apt D
Van Buskirk James sr v-pres C Brewer & Co Ltd rRiverside Av
Vance R Steven (Gayle) mgr Sea Land Services (Port Eliz NJ) h161 Oak Pl (FH)
Van Cleve Walter F (Hilda M) eng Bell Tel h53 Winding Way (LS)
Van Der Wilden Mary L (Le Papillon) r176 River Rd (RB)
Vanderbort Greg studt r350 Prospect Av (LS)
Vanderbort James (Betty) chem (Nyc) h350 Prospect Av (LS)
Vanderbort James Jr studt r350 Prospect Av (LS)
Vanderburg Mary retd r39 De Normandie Av (FH)
Vanderhoof C David (Ruth) supt L S Pub Sch rMiddletown NJ
Van Der Leur Edw J travel agt (Nyc) h48 Wallace St
Van Derveer J Ward (Inez B) retd h26 Pinckney Rd Apt D
Vander Wilden Willem (Mary L) sys consultant Natl Lead h176 River Rd
Van Develde Wm R (Sally) h29 Parker Av (FH)
Van Dorn Eliz H (Wid Fred H) h72 Riverside Av Apt 52
Van Dorn Fred H Jr mgr Seaboard Serv r72 Riverside Av Apt 52
Van Dunk Randall S (Bernice) h45 Navesink Av (FH)
Van Duyne Robt E h220 Cambridge Av (FH)
Vanecek Agnes ofc sec Lions International Org r100 Winding Way

MARINE VIEW SAVINGS
SAVINGS AND HOME FINANCING PLANS
MAIN OFFICE 1184 HWY. 35
TEL. 671-4200
MIDDLETOWN, 07740

More goods are bought and sold through the Classified Business Lists of the Directory than by any other medium on earth.

AIR SERVICES, Inc.
The Professional Approach To Air Conditioning
DESIGN - SALES - SERVICE - INSTALLATION
837 Broad St. Tel. 741-1530 Shrewsbury 07701

WORDEN FUNERAL HOME
Clark Foster, Manager Funeral Director
Opposite Riverside Hospital
60 East Front St., Red Bank, N.J. 07701 Tel. (201) 747-0557

Vanecek Joseph V (Agnes A) real est & ins broker h100 Winding Way (LS)
Van Exter Rose Mrs ofc sec Vincent A Miletti rMiddletown NJ
Van Hart Charles (Judy) h16 Colonial Ct (FH)
Van Heusen Ralph Jr emp N J B & T r90 Madison Av
Van Heusen Ralph W (Audrey) emp Richter Mtrs h90 Madison Av
Van Horn Ray Agency (Joseph F Hunter) real est ins 804 River Rd (FH)
Van Horn W Raymond (Florence) (Ray Van Horn Agcy) h50 Briarwood Rd (FH)
Van Iderstine David (York-Jersey Underwriters Agcy) rRumson NJ
Van Iderstine M L h28 Riverside Av Apt 11m
Van Keuren E A retd h25 Woodbine Av (LS)
Van Kirk Carol A r492 Hance Rd (LS)
Van Kirk John Jr (Mary L) mgr John Van Kirk Monuments & Vaults h492 Hance Rd (LS)
Vankirk John H mgr Farlee E Co rNew York City NY
Van Kirk John L r492 Hance Rd (LS)
Van Leer Beatrice H (Wid Charles) public sten 26 Reckless Pl h26 Reckless Pl
Van Leet Saml G (Rose) mgr Genl Analine & Film h31 E Queens Dr (LS)
Vann John (Rita) h11 W Sunset Av
Vann John W (Mamie L) retd h118 Bank St
Vann Joseph W fcty wkr r118 Bank St
Van Name Clarence E (Elsie A) retd h132 South St Bldg 1 Apt A
Vanness Katherine ofc sec Woodward Constn r43 E Front
Van Nest Dirk W (Gloria S) sls eng Beemer (PA) h100 Rivers Edge Dr (LS)
Van Nest Egbert W (Gertrude K) retd h441 Little Silver Pt Rd (LS)
Vanni Louis J (Antoinette) retd h30 Carolyn Rd (LS)
Van Nostrand Erwin S (Mary A) mech eng h111 Kemp Av (FH)
Van Nostrand James G dentist 50 W Front St Apt 1f rRumson NJ
Vannote Margt techn Riverview Hosp h41 Peters Pl
Van Note Nancy Mrs mgr Freeman's Bakery rColts Neck
Van Note Wm F Jr (Helen E) retd h46 Poplar Av (FH)
Van Pelt Ernest (Barbara) policemn City Police Dept h24 Worthley St
Van Pelt Marion Mrs clk Donald's Laundromat h18 Worthley St
Van Pelt Wm J h321 Spring St Apt 13
Van Pernis Helen Mrs legal sec Danl S Weigand rAtlantic Highlands NJ
Van Sant Cooper B (Helen) retd h37 Madison Av
Van Schepen Nicholas (Marjorie A) real est agt (Hazlett) h21 Silverwhite Rd (LS)
Van Scver Harvey E Rev (Grace) asst pastor United Meth Ch h257 Broad St
Van Siclen Wallace D (Evelyn S) stock broker Merrill & Lynch h54 Oaklawn Rd (FH)
Van Tassel Wm R (Julia S) bank clk (Nyc) h187 Pinckney Rd (LS)
Van Vechten Ann G Mrs sec-treas Mr Paperback rRumson NJ
Van Veckten Schuyler Jr pres Mr Paperback rRumson NJ
Van Vilet Maureen Mrs h94 Throckmorton Av Apt C
Van Wagenen Eliz legal sec Beekman & Porter r333 Harding Rd (LS)
Van Wagenen Julius E (Eliz) stockbroker h333 Harding Rd (LS)

Who Sells It?

Is Answered by the Classified Business Lists in this Directory

Little Silver Liquors, Inc.
WINES—CORDIALS—LIQUORS—BEER
Free Delivery—Gift Wrapping Our Specialty
497 Prospect Ave., Little Silver, N.J. 07739 Tel. 741-3343

VanWAGENEN WILDA Asst Treas Monmouth Savings & Loan Association, Broad And Bergen (07701), Tel 741-3700, h95 Hudson Av (07701), Tel 741-2217

Van Wagner Diane studt r10 Pirate Cove Rd (LS)
Van Wagner John P (Eliz J) slsmn Ibm (S) h10 Pirate Cove Rd (LS)
Van Wicklen Carolyn retd h40 Riverside Av Apt 9n
Van Winkle Wm (Beverly) mfg exec (Murray Hill) h41 Breezy Point (LS)
Varian Edw h38 Standish Rd (LS)
Varricchio Philip (Antionette) drftsmn Seals Eastern h26 Drummond Pl
Varrichio Albert (Josephine) retd h28 Drummond Pl
Vaughan Kathy Mrs tchr Mechanic St Sch rOcean City NJ
Vaughan Michl retd h20 Clinton Pl
Vaughan Robt (Diane) tchr Mon College h19 Spring Ter Apt B
Vaughan Wm T (Vera L) wldr Du Pont h41 Monroe Av (LS)
Vaughn Charles mach opr Lilly Cup r66 Newman Springs Rd
Vecchio Ercolo (Angelina M) retd h160 S Bridge Av
Vecchione Dorothy J (Wid Joseph) tchr (Asbury Park Nj) h46 Kings Rd (LS)
Vega Eddie retd h213 Shrewsbury Av
Vega Manuel M (Josephine) emp Old Mill Inn h213 Shrewsbury Av
Veghte David V (Rose Ann) tchr Bay View Elem Sch h165f Branch Av
Veit R F (Wid Geo) retd h60 Manor Dr
Velasquez E h127 Oakland St
Veling J F (Tobacco Village Of Red Bank) r12 Tilton Pl (M)
Venezia Vincent J h270 Harding Rd
Venn Crawford A (Nadine R) slsmn AT&T (NY) h22 Lippincott Rd (LS)
Venti Paul C h11 Little Silver Pkwy (LS)
Vento Sal bartndr Bilow Inc rBrowntown NJ
Verange Anthony (Anthony's Plumbing)
Verdon John (Kathleen B) phys Mon Med Cntr h110 Kemp Av (FH)
Verkerk Garret (Millie) USA h201 Silverside Av (LS)
Verkooyer Janet (Harbour Hse) rShrewsbury NJ
Verlin S Curtis (Barbara) emp S I h58 Park La (FH)
Veroneau Harry retd r66 John St
Verpent Arth F (Parker's Drive In Laundromat) rMiddletown NJ
Verrey Cornelius A (Jeanne L) electn Boro Mtce Dept h146 Mechanic St
Vescio Anthony (Margt M) retd h117 Pearl St
Vespa Oreste (Marianne) opr Gennaro's h120 Pearl St
Vespa Settimio (Caterina) h92 Herbert St
Vessel Mildred retd r128 Harrison Av (FH)
Vestal Herman B (Evelyn D) artist 30 Monroe Av (LS) h30 Monroe Av (LS)
Vester L h39 South St
Vestergaard Wm h70 Monmouth St
Vetterl Doris G Mrs ofc sec Knollwood Sch r86 Laurel Dr
Vetterl Robt studt r86 Laurel Dr (FH)
Vetterl Thos A (Doris) emp Combined Mtce (FM) h86 Laurel Dr (FH)
Vetterl Thos J policemn F H Police Dept r555 Patten Long Branch NJ

REALTOR®
REDDEN AGENCY
INSURORS REALTORS
LIST WITH US FOR IMMEDIATE ACTION
Tel. 741-9100
MEMBER OF MULTIPLE LISTING SERVICE
301 Maple Av. Cor Bergen Pl. Hwy 35, Red Bank, N.J. 07701

Where To Buy?
Consult the Classified Business Lists In This Directory

JOSEPH G. McCUF, Inc.
REALTOR - MEMBER OF MULTIPLE LISTING
Homes - Farms - Estates - Water Fronts
30 Ridge Rd. Tel. 201-842-2760 Rumson, N.J. 07760

Est. 1933
OIL DELIVERY Inc.
Mobil
Mobilheat
Luxaire
• Fuel Oil • Air Conditioning • Oil Burners
Sales and Service
3 Herbert St. Red Bank, N.J. 07701 Tel. (201) 741-0610

Vexler Adel sch psychologist Boro Bd Of Educ rFreehold NJ
Vicenzi Angelo J (Martha C) clk Genl Mtrs h59 Vista Dr (LS)
Vicenzi Eug G studt r59 Vista Dr (LS)
Vicenzi Jeryl A studt r59 Vista Dr (LS)
Vicenzi Kenneth studt r59 Vista Dr (LS)
Vickery Jane h31 Forman St (FH)
Victory Market (Victor Wolfkamp) gro 31 W Front St
Viegandt Helmi opr Lucy's Sportswear h154 Chestnut St
Vignes Roger mgr First Natl Stores rLeonardo
Vilardi John W (Kath) h10 Alden Ter (LS)
Villa Ramon (Rosa) tchr Shore Reg High Sch h10 Hudson Av
Village Lapidary (Helen Galardi) minerals 30 Monmouth St
Village Pork Market (John F Readie & John J Readie) gro 18 Monmouth St
Village Strippers Lois Casey Pres Mildred Smith V-Pres metal stripping 50 Birch Av (LS)
Villani Don (Edith) h252 Spring St
Vilme Fritz slswn Surray Luggage rAsbury Park
Vinals Joaquin h24 Arthur Pl
Vincent A B Mrs retd r22 Fisk St (FH)
Vincent Carrie domestic wkr h263 Shrewsbury Av
Vincent Constance (Connie's Creative Tresses) rNeptune NJ
Vincent Frank W III (Linda) sls mgr Fox Wells h94 Spruce Dr (FH)
Vincent Joseph E Jr (Judenia F) genl contr 279 Mechanic St h279 Mechanic St
Vincent Peter A (Marilyn M) eng Hecon (Freehold NJ) h23 Standish Rd (LS)
Vincent Thos (Clarisa N) retd h100 Linden Pl
VINCENT'S BEAUTY SALON (Vincent J Arnone), Scientific Care Of Skin And Hair, New Processing Machine For Tints, Tippings, Frosting And Tones In Minutes, Wash And Reset Wigs, Ample Parking, 32 Linden Pl (07701) Tel 747-3620
Vincent's Coat Shoppe (Vincent Sama) 134 Monmouth St
Viola's Beauty Shop (Mrs Viola C Ferrogine) Rear 53 Leighton Av
Virgo Record Room (Bernard O Nelson) records 247 Shrewsbury Av
Vistad Ken repr Hosp Picture Serv rRumson NJ
Vitacco Patrick S (Phyllis) data supvr Bendix (E) h128 Branch Av
Vitacco Phyllis res mgr Peridot rBranch Av
Vitrano Nick C forklift opr h115 Catherine St
Vitrano Nick C Jr emp Ross Pontiac r115 Catherine St
Vitrano Picanto (Frances D) retd h111 Catherine St
Vivenzio Francis br mgr The Singer Co rSpottswood
Vogel Glen h165c Branch Av
Vogel Glen R (Marguerite) electn h165c Branch Av
Vogel Irwin pres Vogel's rLong Branch NJ
Vogel Pete USN r82 Newman Springs Rd
Vogel Robt E (Nancy) funeral dir John E Day Funeral Home rShrewsbury NJ
Vogel Rudolph A (Alice) pntr F M h82 Newman Springs Rd
Vogel Sheldon v-pres-treas Vogel's rColt's Neck NJ
Vogel's Inc Irwin Vogel Pres Sheldon Vogel V-Pres-Treas Mrs Nettie Demas Sec women's clo 24 Broad St
Vogue Beauty Salon (Nunzie A Rainieri) 16 White St
Volker Thos (Rosemary) distr analyst J C Penney h188 Oxford Av (FH)

More goods are bought and sold through the Classified Business Lists of the Directory than by any other medium on earth.

MONMOUTH COUNTY'S MORNING NEWSPAPER
DAILY RECORD
70 S. Seventh Ave. Long Branch, N.J. 07740
Telephone (201) 222-1000

Vom Lehn Stanley E (Doris V) sls mgr Singer Co (NYC) h145 Buttonwood Dr (FH)
Von Ahn Mary Mrs recpt Kelly & Sheehan rRumson NJ
Von Allmen Wayne (Donna L) emp Avis (NYC) h19 Orchard Pl (LS)
Von Arx Brooks (Annie F) lwyr 777 River Rd (FH) h36 Fair Haven Rd (FH)
Von Glahn Irma H retd r94 Harding Rd
Von Glahn Lillian H retd r94 Harding Rd
Von Glahn Meta A retd h94 Harding Rd
Von Kattengell Ed (Helen V) pres Ed Von Kattengell Inc h65 Maple Av
VonKATTENGELL ED INC Edwin Von Kattengell President, "Established 1904," Automobile Dealers, Used Cars, Quality, Low Mileage, One Owner Automobiles, Ask About Our Conditional Guarantee Used Cars Bought And Sold, 83 Monmouth St (07701), Tel 747-0213
Von Kattengell Ed Inc (Auto Repr) 12 Gold St
Von Kattengell Edw III slsmn Ed Von Kattengell Inc h20 Drummond Pl
Von Lehn Gary E studt r145 Buttonwood Dr (FH)
Voorhees Ernest (Carolyn H) retd h12 Crest Dr (LS)
Voorhees Ira O h23 Evergreen Ter
Voorhees Ivan (Edith) formn Engler Metals (P Amboy) r25 2d St (FH)
Voorhees Melta Mrs retd h83 Monmouth St
Vosburg Carl W (Kath) retd h285 Hance Rd (FH)
Voss James W (Dolores D) eng N J Bell h655 Prospect Av (LS)
Voss James W Jr studt r65 Prospect Av (LS)
Voytko Jan Gillen (Garrett Art Gallery) rR NJ
Vreeland Milton A (Virginia F) retd h28 Holly La (FH)
Vukotich Eli (Mildred) retd h198 Newman Springs Rd
W & J Sloane Inc (Br) Harold B Wayne Mgr int designers 140 Broad St
Wachenfeld Richd B (Ann M) lwyr Crr Of NJ h49 Heights Ter (FH)
Wachtel Martin L retd h679 Prospect Av (LS)
Waddell Janet studt r59 Lovett Av (LS)
Waddell Lorne S (Jean M) pub relations dir Edison Elec Inst (NYC) h59 Lovett Av (LS)
Wade Arth S (Carol R) eng NJ Bell h198 S Queens Dr (LS)
Wade Cath (Wid Patk) r33 Markham Pl (LS)
Wade Douglass studt r198 S Queens Dr (LS)
Wade Edw S (Victoria) garagemn Mon Beach h33 Markham Pl (LS)
Wade Evelyn N (Wid Michl M) retd h166 Hunting La (FH)
Wade Peter opr Sewage Plant Mon Beach r166 Hunting La (FH)
Wade Robt J (Dorothy) h40 Tyson Dr (FH)
Wade Victoria opr N J Bell r33 Markham Pl (LS)
Wadelton Francis (Marjorie R) h548 Ridge Rd (FH)
Wadsworth Doris Mrs h185 Dartmouth Av (FH)
Waer Helen R Mrs retd h45 Leroy Pl
Wagner Paul (Commuters Service Center) rBelford NJ
Wagner Wm parole ofcr N J Bur Of Parole rNewark N J
Wahl Edw W (Marion) banker Natl Newark Bank h17 Crest Dr (LS)
Wainwright Marie E (Wid Francis) ofc sec Shrewsbury Sch h157a Branch Av
Wainwright Mary Mrs hsekpr 33 Buena Pl r33 Buena Pl
Waitt Florence sec Kirby Sls & Serv rLong Branch NJ
Walborn Rhoda retd h40 Riverside Av Apt 10d

C. W. GRIMMER & SONS, Inc.
EST. 1927
Steel Fabricators
Fire Escapes - Ornamental Iron Work
Burglar Guards - Metal Work
75 Gilbert St. Tel. 741-2189 — 741-9294 New Shrewsbury, N.J. 07701

Who Sells It?
Is Answered by the Classified Business Lists in this Directory

Wald Richd h41 Oakes Rd (LS)
Walden Antoinette P Mrs (Antoinette's Beauty Salon) h26 Fisk St (FH)
Walden Edw G Jr (Mary E) driver P T Cab h82 Cedar Av (FH)
Walden Edw G III studt r82 Cedar Av (FH)
Walden Edw G Rev retd r80 Cedar Av (FH)
Walden Newman retd h80 Cedar Av (FH)
Waldhauer Elsie L (Wid John) retd h20 Manor Dr
Waldhauer F D h25 Hance Rd (FH)
Waldman Danl M (Colleen) lwyr h61 Elm Pl
Waldman Philip C (Gladys F) mgr Avis-Rent-A-Car Or Truck System h106 Winding Way (LS)
Waldmon Joseph (Am Health Spa) rMiddletown NJ
Waldren John W (Jeanne) h79 Grange Av (FH)
Waldron Edw J bus instr (Newark) h261 Spring St Apt A
Wales Nathaniel B Jr eng h48 Park La (FH)
Walker Charlene studt r48 John St
Walker Elaine M Mrs ofc wkr N J Bell h17 Clifford Pl
Walker Isabelle (Wid David) h19 Central Av
Walker Ivy (Wid Thos) retd h159 Hudson Av
Walker James Jr (Frances) mtcemn Boro Dept Of Parks And Recreation h255 Shrewsbury Av
Walker James A (Jean T) retd h22 Manson Pl (LS)
Walker John Jr studt r48 John St
Walker John J (Margt) mach opr Matawan Keyport-Weekley h48 John St
Walker Melvin (Harriet) h73 Navesink Av (FH)
Walker Robt retd r68 Heights Ter (FH)
WALKER & WALKER Kenneth L Walker Jr President, Charles A Danrah Vice-President, Real Estate And Member Of All Multiple Listing Services, 661 Broad St (Shrewsbury; 07701), Tel 741-5212, Route 35 (Middletown; NJ; 07748), Tel 671-3311 (See Index To Advertisers)
Wall Edith H (Wid Paul J) retd h71 Lake Av (FH)
Wall Emory G III (Susan) tech Bendix h587 Branch Av (LS)
Wall Jerome P r71 Lake Av (FH)
Wall Richd h9 Molly Pitcher Village Ct
Wall Stanley studt r587 Branch Av (LS)
Wall Street Barber Shop (Frank V Marascio) 20 Wall St
Wall Street Fashions Inc Joseph Adams Pres 37 Wall St
Wall's Used Cars Pete Hummer Mgr 2a E Newman Springs Rd
Wallace Beverly clk Willow Delicatessen r31 Maple Av (LS)
Wallace Esther E (Wid James F) retd h82 Maple Av (LS)
Wallace Helen K retd h40 Riverside Av Apt 6f
Wallace Kenneth E h59 Rector Pl
Wallace Margt slswn Flora Dress Shop r8 Harbor Green
Wallace Michl retd r98 Catherine St
Wallace Richd A (Debbie) r82 Maple Av (LS)
Wallace Richd J (Beverly A) leadman Bendix h31 Maple Av (LS)
Wallace Robt Jr USMM r693 River Rd (FH)
Wallace Robt H (Doris M) dir Civil Defense Boro Of F H h693 River Rd (FH)
Wallach Alice Mrs h40 Evergreen Ter
Wallin Robt P retd h13 Molly Pitcher Village Ct
Walling Charles R Jr (Pauline M) ofcr admn FM h622 Prospect Av (LS)
Walling Joseph R cook Ivy House (M) r26 W Westside Av
Walling Lidora S retd h294 Harding Rd
Walling Mary A r294 Harding Rd
Walling Thos S mgr Strauss Industries Inc rOceanport NJ
Walradt John P (Anne F) chem I F F (Union Beach) h116 Lake Av (FH)
Walser Harold W (Charlotte H) h218 Maple Av

SEABOARD SERVICE
GENERAL MOTORS DELCO-HEAT
ICE—FUEL OIL
Oil Burner Sales — 24 Hour Service
400 Broadway, Long Branch, N.J. 07740 Tel. (201) 741-0248

Walsh Agnes legal sec Zagar Fuchs Leckstein & Kauff r (New Monmouth NJ)
Walsh Emily T (Wid J B) emp Battery Corp Of Am h116 Mc Laren St
Walsh Helen C retd h310 Spring St
Walsh J L h321 Spring St Apt 28
Walsh James L (Janet) sls mgr W A Benjamin h94 Rivers Edge Dr (LS)
Walsh John M (Margot) atty Schumann Hession Kennelly Dorment h124 Rumson Pl (LS)
Walsh P h17 Marion St
Walsh Robt (N Cath) retd h72 Riverside Av Apt 50
Walsh Robt G Jr slsmn Sandler-Worth r453 Prospect Av (LS)
Walsh Theresa (Wid Robt J) h453 Prospect Av (LS)
Walsh Vincent V (Grace A) publications FM h516 Hance Rd (LS)
Walter Richd h81 Oak Pl (FH)
Walter Robt (Laura) h19 E Front St
Walter Ronald G (Barbara) eng R C A (Edison NJ) h59 Southvale Av (LS)
Walton Lee Ella h51 Leonard St
Waltz Elmer F (Louise G) (Little Silver Mike's) h26 Battin Rd (FH)
Wanders Zally atndt Riverview Hosp r1 Wharf Av
Wanuck Stuart phys h28 Riverside Av Apt 6j
Warawka Eliz (Wid Nikofor) retd h104 Herbert St
Warburton Kathleen C retd h239 Spring St Apt A8
Ward A Gerry Jr (Gladys S) emp Western Elec (Newark) h896 River Rd (FH)
Ward Andrew F (Winibelle P) v pres Laird & Co (Scobeyville) h105 Woodland Dr (FH)
Ward Bernard D Jr (Linda) contr Mustello h58 Church St (FH)
Ward Don slsmn Thompson Agcy
Ward Donald T h301 Spring St Apt 23
Ward Geo C (Marilyn) aide Mon Cnty Rep Partz h207 Branch Av
Ward James C (Mary H) eng Bell Laby (H) h188 Riverview Av (LS)
Ward Janice (The Peppermint Tree) rF H NJ
Ward Linda waitress Lock-Stock'n Barrel rChurch St (FH)
Ward Phyllis Mrs h162 Buena Vista Av (FH)
Ward R E h301 Spring St Apt 12
Ward Thos W (Janice) h20 Hance Rd (FH)
Ward Wm W h96 Throckmorton Av Apt C
Wardell Eliz G Mrs tchr Ls Bd Educ r193 Rumson Rd (LS)
Wardell Wm F (Judith) servmn Pool Co h14 West St
Warden Eug (Emma) h335 Broad St Apt 23
Warden Magdalene (Wid Orlando P) retd h186 Little Silver Pt Rd (LS)
Warden W Kelby (Dorothy B) h11 Cooney Ter (FH)
Warga Richd A prin Willow St Sch rRumson NJ
Warmington Nita W (Wid Andrew T) slswn Trufolo-Menna Agcy h24 Mechanic St
Warneker Viola V nurse Marlboro State Hosp h77 Sycamore Av (LS)
Warner Arth (Gertrude) driver h74 Newman Springs Rd
Warner Caroline L (Wid F Richd) retd h47 Monroe Av (LS)
Warner Willis R (Helen J) formn Boro (RH) h53 Willow St (FH)
Warnock Harold H Jr h73 Pinckney Rd
Warnock Jane (Wid Milton) h17 Grant Pl
Warren Betty Mrs h52 Harding Rd

REALTOR®
John F. Anderson Agency
REAL ESTATE
MEMBER MULTIPLE LISTING SERVICES
636 RIVER ROAD, FAIR HAVEN, N. J. 07701
TEL. 201 - 741-4477
2780 HWY. 35 HAZLET, N. J. 07730
TEL. 739-1515

Where To Buy?
Consult the Classified Business Lists In This Directory

Warren Edw V (Alice C) (A T Clayton Co) h184 Buena Vista Av (FH)
Warren Eliz (Wid Wilbur B) retd h53 Elm Pl
Warren John Jr (Marjorie J) (Parsons Canzona Blair & Warren) r174 West Long Br
Warren John W (Evelyn J) formn Bendix h100 Park Av (FH)
Warren Marie Mrs h36 Riverside Av Apt 404
Warrick Clifford slsmn Provident Mut rW Front St
Warrick Clifford III slsmn Trufolo-Menna Agcy r190 Pinckney Rd (LS)
Warshauer Martin (Arline) mgr Elec Char-B-Que h38 Oaklawn Rd (FH)
Warshaur Bruce studt r38 Oaklawn Rd (FH)
Warshaur Lewis studt r38 Oaklawn Rd (FH)
Warshaw Thos T (June) (Drazin & Warshaw) rMiddletown NJ
Warth Robt A (Nancy) h8 Rumson Rd (LS)
Warwick Gardens 150 South St
Warwick Gardens Apartments 22 Pinckney Rd
Warwick James (Helen B) writer hSeven Bridges Rd (LS)
Warzecha Gene h28 South St
Wascheck Geo retd h54 Manor Dr
Wasenda Paul P (Gloria) cook Riverview Hosp h40 Mc Laren St
Washington Ada Mrs retd r13 Carmen Pl
Washington Geo T (Nancy L) asst prin Tinton Foels h190 River St
Washington Helen (Wid Albert) retd h71 Maple Av (FH)
Washington Henriette (Wid Tom) governess h106 3d St (FH)
Washington Minerva h247 Shrewsbury Av
Washington Thelma (Wid James M) retd h55 River St
Washington Wm B h13 Carmen Pl
Wassermann David I (Karen R) emp Sid's h69 Winding Way (LS)
Wasshausen Heinz P (Elisabeth P) tech FM h52 Grant Pl (LS)
WATERBURY AGENCY (Elizabeth Randall Broker, William Waterbury), Realtors, Insurors, Real Estate And Insurance, "Established 1925," Member Of Red Bank And Monmouth County Multiple Listing Service, 62 Maple Av (07701), Tel (201) 747-3500 (See Index To Advertisers)
Waterbury Wm J (Elsie W) (Waterbury Agency) h626 Little Silver Pt Rd (LS)
Waterman Charles E asst v-pres 1st Merchants Natl Bk rOceanport NJ
Waterman Wm C Jr (Ester D) dept mgr Allaire-Farrow Agcy h464 Branch Av (LS)
Waters Ebbing T (Thelma C) electronic eng FM h212 Oxford Av (FH)
Waters Edw G Jr phys 258 Broad St h707 Little Silver Pt Rd (LS)
Waters John E (Barbara) electronic eng US Govt h36 Monroe Av (LS)
Waters John F (Luellen) h140 Manor Dr
Waters Mich L studt r212 Oxford Av (FH)
Watkins Carroll J (Evelyn) eng FM h20 Sherwood Rd (LS)
Watkins Lucille (Wid John W) retd h155 Catherine St
Watkins Willard h11 Manor Dr
Watson Gary A eng Bell Laby (Holmdel) h239 Spring St Apt E11
Watson James A (Irene L) guard FM h216 River St
Watson Steward (Nan) h24 Mori Pl
Watson Thos E (Dorothy E) driver Associated Trans h57 E Bergen Pl
Wattles Raymond (Susan) eng Dunbar & Sullivan (NYC) h200 Rumson Rd (LS)
Watts Winston G (Henrietta H) v-pres N J Natl Bank h45 Queens Dr (LS)
Waung Chou S (Helen B) retd h35 N Bridge Av
Waung Hsiu Nan psychiatrist Marlboro State Hosp r35 N Bridge Av
Wauters Theo h66a Shrewsbury Av
Way Douglas E Jr (Judith A) emp Chem Sls h108 Riverview Av (LS)
Wayman Robt E (N J Academy Of Dramatic Art) h772 River Rd (FH)

Wayne's American (Wayne Coulson) 170 E Newman Springs Rd
Weader Paul studt r98 Markham Pl (LS)
Weader Richd J (Joyce L) shop mgr Shrewsbury Mtrs h98 Markham Pl (LS)
Weaver H David (Rita K) emp Dart Ind h23 Prospect Av
Weaver Leonard A (Betty) h49 Woodbine Av (LS)
Weaver Marian h261 Spring St Apt C
Weaver Ralph S member Boro F H Pub Affairs & Planning r26 Beachwood (FH)
Webb Edw G Jr (Eliz) banker (Nyc) h119 Hance Rd (FH)
Webb Marlene display asst Lerner Shops h64 Newman Springs Rd
Webb Wm (Rose A) carp h75 Harrison Av
Webber Hartwell K (Clarina) mech Ft Mon (FM) h140 Maple Av
Weber Charles (Anna) retd h239 Spring St Apt A3
Weber Eliz Mrs counselor NJ Rehabilitation Comn r55 River Lawn Dr (FH)
Weber Henry (Lavanche) mgr h126 Buttonwood Dr (FH)
Weber John V (Eliz) h55 Riverlawn Dr (FH)
Weber Wm A (Garden State Press Clipping Bur) rMiddletown N J
Webster Charles S Rev pastor First Presbyterian Ch rRumson NJ
Webster Dianne beautician h30 W Sunset Av
Webster Jacob R (Victoria A) driver Sanitary Sup h250 S Bridge Av
Webster John Mc D (Kath) h558 Ridge Rd (FH)
Webster Marylou r284 River Rd
Webster Ruth A Mrs domestic wkr r251 W Bergen Pl
Webster Wm (Ruth) emp Red Bank St Dept h92 Catherine St
Webster Wm T (Ruby A) mason 31 Central Av h129 River St
Wechsler Saml (Ella) (Wechsler's) rNyc
Wechsler's (Saml Wechseler) gifts 147 Broad St
Wedel Bruce studt r1 N Rivers Edge Dr (LS)
Wedel Craig R studt r1 N Rivers Edge Dr (LS)
Wedel Gail S studt r1 N Rivers Edge Dr (LS)
Wedel Paul F (Lorraine E) coml artist FM h1 N Rivers Edge Dr (LS)
Wedham John constn wkr r91 W Westside Av
Weeden Arth E (Anne V) courier Mon County Natl Bk h46 Laurel Dr (FH)
Weeden Kim A studt r46 Laurel Dr (FH)
Wehrlen D G h83 Madison Av
Wehrlen Paul J h125 Pearl St Apt B
Weiant Wm M (Joan E) h524 Little Silver Pt Rd (LS)
Weier Wm S (Dorothy C) adv Prudential (Newark) h176 Kemp Av (FH)
Weigand Danl S (Sybillah O) lwyr 77 Broad St Rm 9 h46 Silverton Av (LS)
Weigand Fred C (Karen A) constn wkr h234 3d St (FH)
Weigle Pauline M (Wid Charles L) retd h457 Branch Av (LS)
Weil James M v-pres Seals Eastern Inc rRumson NJ
Weiler E h187 W Front St
Weiner David (Eileen) h17 Briarwood Rd (FH)
Weiner S J h219a Broad St
Weinkofsky Arth C (Patricia) slsmn Coca-Cola h555 Branch Av (LS)
Weinstein C retd h28 Riverside Av Apt 12f
Weinstein Henry h36 Riverside Av Apt 102
Weinstein Joseph mathematician FM h97 Woodbine Av (LS)
Weinstein Lawrence r36 Buena Pl
Weinstein Lawrence B (Joyce) genl contr 191 River Rd h191 River Rd
Weinstein Louis J tile drl & repr 350 Silverside Av (LS) r (LB)
Weinstein Saml (Gertrude) h36 Buena Pl
Weintraub Morton (Florence) (West End Variety) rLong Branch NJ
Weir Mildred retd r164 Broad St
Weisman Charles R (Marion S) emp JCP&L h43 Brook Av (LS)
Weiss C Dennis h28 Salem La (LS)
Weiss Eugene (Baskin's Fabric Fair) rClifton

J. J. KING TIRE CO.
OVER 23 YEARS EXPERIENCE
Quality Tires - Passenger Cars and Foreign Cars
Truck Fleets - Road Service
62 West Bergen Place (07701) Tel. 741-4604 — 741-4654

More goods are bought and sold through the Classified Business Lists of the Directory than by any other medium on earth.

Weiss Hymie (Mary) (Weiss Luncheonette) h17 W Front St
Weiss Joseph Mrs mgr Hudson House rIrvington NJ
Weiss Luncheonette (Mrs Mary & Hymie Weiss) 17 W Front St
Weiss Mary Mrs (Weiss Luncheonette) r17 W Front St
Weiss Murray clk PO r17 W Front St
Welch Paul E (Devonia E) h367 Branch Av (LS)
Welch Wm interviewer State Dept Of Labor & Industries
Welcom Ellie slswn Surray Luggage rLincroft
Weld Everett V (Laura) jan Bd Of Educ (LS) h18 Locust Av (FH)
Welden Barbara A ofc sec Equitable Life Assurance r107 Manor Dr
Welden Harry (Marion D) retd h107 Manor Dr
Welfare Louis h67 Chapin Av
Weller Arno H (Ann K) dept analyst Western Elec h46 Chapin Av
Welling Seth F (Adrienne G) dentist 66 Gillespie Av (FH) h66 Gillespie Av (FH)
Wellman John H (Joanne) cred analyst Singer (Eliz NJ) h524 Prospect Av (LS)
Wells Charlotte (Wid Henry C) retd h12 Drummond Av
Wells Harry M (Margarita) horse trainer h144 Manor Dr
Wells J h36 Forrest Av (FH)
Welsch Robt J (Paulette S) eng Bell Labys (H) h66 Little Silver Pt Rd (LS)
Welsh Altie r932 River Rd (FH)
Welsh Edith A Mrs h54 Salem La (LS)
Welsh Gertrude S Mrs mgr Fanny Farmer Candy Shops rSea Bright NJ
Welsh Steph S (Lucille A) retd h6 Winfield Dr (LS)
Welter Charles (Patricia) sls mgr Monarch Marking (NYC) h273 Hance Rd (FH)
Weltner Gary L (Patrica) bond dealer (Nyc) h76 Rustic Ter (LS)
Wengland Kennard R (Linda) driver State Film Serv h26 Brown Pl
Wenner Edw J (Frances K) tree surgeon 223 3d St (FH) h223 3d St (FH)
Wenner Henry E (Claire M) ind relations mgr Purolator h3 Silverton Av (LS)
Werk W R h28 Riverside Av Apt 2j
Werner Edw S (Helen) retd h95 Oceanport Av (LS)
Werthber Clifford retd h40 Riverside Av Apt 3p
Wesel David studt r28 Clinton Pl
Wesel Peter P (Margt M) h28 Clinton Pl
West Andrew J Jr (Barbara) serv sta (Lincroft) h81 Seven Bridges Rd (LS)
West Bergen Market (Albert Menna) gro 128 W Bergen Pl
West Dollie G Mrs h27 Evergreen Ter
West End Club Apts Angie Bayan Jan 105 Locust Av
West End Variety (Morton Weintraub) 588 River Rd (FH)
West Geo B (Sarah G) retd h365 Prospect Av (LS)
West Iretha domestic wkr r344 Shrewsbury Av
West Jock (Christina) sls Yachtling Mgr (NY) h39 Alwin Ter (LS)
West Kathy studt r47 Oaklawn Rd (FH)
West Mamie h17 E Westside Av
West Paul M USN r21 N Sunnycrest Dr (LS)
West Richd P (Shirley) (Morris & West) h47 Oaklawn Rd (FH)
West Richd P Jr studt r47 Oaklawn Rd (FH)
West Robt J (Edna L) clk PO h40 Drummond Av
West Warren P USAF r21 N Sunnycrest Dr (LS)
West Warren R (Joan A) equip splst electronics FM h21 N Sunnycrest Dr (LS)
Westbrook Octave H (Victoria) lwyr h135 Woodland Dr (FH)
Westbrook Suzanne computor programming r135 Woodland Dr (FH)
Westerman H Robt (Paula) h18 Windsor Dr (LS)
Westerman Morris (Rebecca) life ins agt 505 Harding Rd (LS) h505 Harding Rd (LS)

Westerman Susan L studt r22 Windsor Dr (LS)
WESTINGHOUSE ELECTRIC CORP Charles Arthur Manager, Electronic Public Warning Systems, 43 W Front St, Rm 21 (07701) Tel 747-5800
Westmoreland James A (Bernice C) ordnancemn US Naval Depot (Colts Neck) h19 Throckmorton Av
Westmoreland Wayne A studt r19 Throckmorton Av
Weston Christine studt r205 Cambridge Av (FH)
Weston J Raymond (Audrey Q) designer Bell Labys (Holmdel N J) h34 Elm Pl
Weston Robt E (Winifred) tchr h205 Cambridge Av (FH)
Whale Thos C (Margt H) aud Mut Benefit Life (Newark) h858 River Rd (FH)
Whalen Gerald F (Eliz L) phys 87 E Front St r53 Garden Rd (S)
Whalen Robt S h8 Mechanic St
Whalen Sarah (Wid Joseph) retd h87 E Front St
Wheeler Curtis (Dolores A) lab h263 S Pearl St
Wheeler Esther hsekpr r50 W Front St Apt 2h
Wheeler Ralph D (Victoria) h257 Spring St Apt B
Wheeler Theo C (Madeleine M) check wkr (Nyc) h71 Silverside Av (LS)
Whelan Charles studt r97 Birch Av (LS)
Whelan John J retd h275 Spring St Apt A
Whelan Saml (Sylvia H) carrier PO h97 Birch Av (LS)
Whelan Vincent N radiologist 20 Union rRumson NJ
Wheller Diedre bkpr W A Halligan rRumson N J
Whiehead C h109 Catherine St
Whipp Janice slswn A Fred Maffeo Agcy
Whisnand R V (Campbell) emp Stone & Webster Inc (NYC) h67 Woodbine Av (LS)
Whistle Stop (Frank Leslie) elec contr 76 Forman St (FH)
Whitcraft Cary r114 Hendrickson Pl (FH)
Whitcraft Geo h114 Hendrickson Pl (FH)
White Alberta B Mrs dental asst Theo A Doremus rSea Bright NJ
White Arth J (Kath E) realtor h241 Harding Rd
White Cath slswn Vogel's rRumson
White Charles A (Muriel F) control mgr Westinghse h72 Rumson Rd (LS)
White Courtlandt (Doris F) real est 102 W Front St h58 Hilltop Ter
White Don Inc Donald W White Pres-Treas mkt research 10 Spring St
White Donald W (Gladys H) pres-treas Don White h11 Washington St
White E M Jr phys 267 Broad St rShrewsbury NJ
White Edw (Towne Shoppe Ltd) rMiddletown
White Estelle F (Wid Nelson) retd h21 Leroy Pl Apt 2c
White Geo C (Dorothea) horticulturist h72 Hilltop Ter
White Geo H (Arnersey) loader (FM) h254 S Pearl St
White Geo J (Mary M) pntr h18 Oakland St
White Gladys H Mrs ofc sec Don White r11 Washington St
White Glenn USN r57 Harrison Av
White Gloria r101 Harrison Av (FH)
White Grace Mrs retd h40 Riverside Av Apt 8o
White House Barber Shop (Sidney Kaiman) 6 Monmouth St
White Jack R (Emily) with Monmouth Med Cntr h35 Pearl St
White John H III (Marie E) chief estimator King Constn (M) h41 Church St (FH)
White John H IV (Heidi) h57 Church St (FH)
White Kath (Wid Wm) retd h40 Riverside Av Apt 5h
White Lawrence B (Eliz) repr Red Bank Radiator Wks r151 Hamilton Rd (ET)
White Mabel (Wid John H) h133 Wallace St
White Margt nurses aide Ivy House r14 Clifford Pl

White Margie studt r332 Hance Rd (FH)
White Paul D (Patricia M) mgr I M S Affiliates h69 Highland Av (FH)
White Philip studt r25 Lewis La (FH)
White Sarah F (Wid Herman) retd r334 Shrewsbury Av
White Stanley pres Intl Union Of Elec Radio & Mach Wkrs rBrick Twp NJ
White Star Taxi Co Donald E Somers Pres 101 Oakland St
White Theo (Sonja E) (River Road Handy Wash) h57 Harrison Av
White Thos P (Colonial Citgo) rEatontown NJ
White Walter V (Dorothy C) retd h36 Lake Av (FH)
White Warner (Janet) h25 Lewis La (FH)
White Wm H (Dorothy S) phys 267 Broad St rRumson NJ
Whitehead Cyril retd h40 Riverside Av Apt 5n
Whitehorse Leasing Co (Arnold J & Edw R Schwartz) auto rental 141 W Front St
Whitehouse Benjamin (Gladys) USA h195 Oxford Av (FH)
Whitehurst Mary A h95 River St
Whitelaw Andrea studt r166 Lake Av (FH)
Whitelaw Robt M (Shirley) admn Eastern College Athlete Conference (NYC) h166 Lake Av (FH)
Whitfield Building 16 Wallace St
Whitfield Cath ofc sec Parsons Canzona Blair & Warren rRumson NJ
Whitfield Olga P (Wid Frank) retd h96 Throckmorton Av Apt A
Whitfield Ruth (Wid Robt C) retd h180 Manor Dr
Whiting A Alvin retd h33 Buena Pl
Whiting Bruce studt r126 Lincoln Av (FH)
Whiting Frank E (Fannie) slsmn Miracle Liquors (Toms River) h126 Lincoln Av (FH)
Whiting Gloria studt r126 Lincoln Av (FH)
Whitley Lee h46 E Sunset Av
Whitlock Willard P III (Mary E) clk Lord Abbett Co (NYC) h118 Woodland Dr (FH)
Whitmore Doris Mrs asst mgr Fanny Farmer Candy Shops r279 Spring St Apt B
Whitmore Frank (Doris) (Twenty First Century Constn Co) h279 Spring St Apt B
Whitmore Geo G (Diane P) assoc Parsons Canzona Blair & Warren h20 Westwood Rd (LS)
Whitney L F h133 Mechanic St
Whitney Lucy (Wid Joseph) opr Abati Fcty (LB) h215 Mechanic St
Whitney Wm h243 Shrewsbury Av
Whitt Archie h180 Monmouth St
Whittaker Marion D (Eliz A) h30 Drummond Av
Whittaker Marion D Jr studt r30 Drummond Av
Whittington Marvin K h260 Leighton Av
Whyman Frank S (Susan E) stockbroker Einhorn & Co h153 Buttonwood Dr (FH)
Wichgraf Inga retd h40 Riverside Av Apt 10g
Wichmann Carol studt r45 Markham Pl (LS)
Wichmann Eileen studt r45 Markham Pl (LS)
Wichmann Ellen nurse Riverview Hosp h73 W Front St
Wichmann Ellen M emp N J Bell r45 Markham Pl (LS)
Wichmann Robt F (Sara M) postmaster U S Govt h45 Markham Pl (LS)
Wichmann Sara studt r45 Markham Pl (LS)
WICK 'N WAX CANDLE SHOP (Dorothy Forsman) Candles, Candle Molds And Accessories, Gifts, Glass, China, Visit Our New Location And Large Display, 26 Broad St (07701) Tel 741-0812
Wickberg Norman E (Joan) constn wkr h74 Rivers Edge Dr (LS)
Wicker Grady h198 W Bergen Pl
Wickline Donald L (M Loretta) mech Lawes Coal h32 John St

Wickman Walter H Jr h57 Queens Dr (LS)
Wickson Lonnie D (Virginia) guard FM h70 Hudson Av
Widger Daisy M (Wid John E) retd h64 S Bridge Av
Wiedner John W (Patricia) slsmn Chrevron Chem h61 Crest Dr (LS)
Wieland E mach r34 Tower Hill Av
Wielman Carol (Thirteen Steps Up)
Wiener Paul (R B Army & Navy) rOakhurst
Wierbowski Ron counselor N J Rehab Comn rTrenton
Wiesen Seymour A (Edna F) emp FM h28 Parker Av (FH)
Wigdortz Leon I (Sylvia S) pres Wiggie's h174 Pinckney Rd (LS)
Wigdortz Sylvia sec-treas Wiggie's r174 Pinckney Rd (LS)
Wiggie's Inc Leon I Wigdortz Pres Mrs Silvia Wigdortz Sec-Treas children's clo 66 Broad St
Wight D Roger (Mary L) elec eng FM h263 Hance Rd (FH)

WIKOFF FRED D CO, William H Wikoff President, William H Wikoff Jr Vice-President, Donald Ciola Secretary And Office Manager, Fuel Oil, Feed, Coal 234 Maple Av (07701), Tel 747-0552, Warehouse—Maple Av And W Bergen Pl (07701), Tel 741-0554 (See Index To Advertisers)

Wikoff Fredik D III (Valerie) slsmn Fred D Wikoff Co h15 Elm Pl

WIKOFF WILLIAM H JR (Christa W)

VICE-PRESIDENT
FRED D WIKOFF CO
234 MAPLE AVENUE (07701)
TELEPHONE 747-0552
h25 NOTTINGHAM WAY
(LITTLE SILVER; 07739)
TELEPHONE 741-6216

WIKOFF WILLIAM H (Ruth)

PRESIDENT
FRED D WIKOFF COMPANY
234 MAPLE AVENUE (07701)
TELEPHONE 747-0552
h205 MAPLE AVENUE (07701)
TELEPHONE 747-2861

Wilbert Edwin W (Virginia) reg mgr Magnavox h365 Fair Haven Rd (FH)
Wilbert John F (Rita D) mortgage spec Fidelity Union Trust (M) h579 Seven Bridges Rd (LS)
Wilbur's (Alf J Geiling) jwlrs 15 Broad St
Wilbur's (Alf J Geiling) jwlr 517 Prospect Av (LS)
Wilburn Adelaide (Wid Lloyd) retd h92 S Bridge Av
Wilby Edw W retd h140 Monmouth St
Wilby Marie H retd h112 Rumson Rd (LS)
Wilcox Eliz W (Wid Horace N) retd h40 Riverside Av Apt 7i
Wild Harry E (Dorothy M) slsmn h99 N Sunnycrest Dr (LS)
Wildey Frank E (Eliz C) design eng NAD h77 Fair Haven Rd (FH)
Wiley Herman O (Maeble H) phys 326 Shrewsbury Av h326 Shrewsbury Av
Wilkens Alice Mrs clk-sten NJ Rehabilitation Comn rBelford NJ
Wilkens Emna F (Wid Geo) retd r61 2d St (FH)
Wilkinson Isabell retd r36 Waverly Pl
Wilkinson Kath retd r36 Waverly Pl
Wilkinson Priscilla (Wid Wilfred E) retd h20 St Nicholas Pl
Wilkinson Thos E retd h36 Waverly Pl
Willaimson Scott studt r65 Briarwood Rd (FH)
Willens Anthony T (Thelma L) emp F M h48 Little Silver Pkwy (LS)
Willer Albert aircraft wkr Bendix r31 Locust Av
Willett Alfred E minister of visitation United Meth Ch rSpr L
Willett Mabel H (Wid Wm E) retd h150 South St Apt A

William Shirley Mrs (Wid Raymond) retd h208 W Bergen Pl
Williams Alethia S (Wid Nathl B) piano tchr 50 Bank St h50 Bank St
Williams Alissa (Wid John E) retd h124 Leighton Av
Williams Almenta L fcty wkr Electronics Assocs r102 Leighton Av
Williams Benny (Louise) emp W H Foales (NS) h114 River St
Williams Bernice mail clk FM r106 Leighton Av
Williams Bessie Mrs aide Marlboro Hosp r144 Catherine St
Williams Calvin J (Dorothy) USAF h107 Harrison Av (FH)
Williams Carol A Mrs laby tech Leonard S Danzig & Arth S Loebel rHazlet NJ
Williams Charles (Ellen) h64 Buttonwood Dr (FH)
Williams Chris (Lola) (Chris's Bar) h103 W Bergen Pl
Williams Christ (Bernice) h13 St Mary's Pl
Williams David H (Hazel R) mech Duremus Mtrs h27 Bank St
Williams David M (Maureen) slsmn All State Ins h20 Salem La (LS)
Williams Earl H (Eliz H) insp Midland Glass h58 John St
Williams Edith h234a Shrewsbury Av
Williams Edw (Helen) ordnancemn Nad (Freeland) h32 Drummond Av
Williams Edw Jr (Margt B) sup ofcr FM h47 W Westside Av
Williams Eliz Mrs slswn Vogel's Inc r58 John
Williams Elona G (Wid Jay D) retd h1 Bassett Pl
Williams Emerson R (Madge L) retd h110 Bank St
Williams Ernest emp Marlboro Hosp r144 Catherine St
Williams Frank C (Audry) acct (Newark) h34 Rivers Edge Dr (LS)
Williams Geo (Joyce) emp Nad (Freehold) h336 Shrewsbury Av
Williams Geo (El Panama) r21 De Forest Av
Williams Harrison lab Boro Dept Of Streets
Williams Helen F (Wid James) r39 Monmouth St
Williams Henry studt r29 Pearl St
Williams Henry C (Mary) mech Baytnon's Fl Coverings h15 Katherine St (FH)
Williams Herbert retd h40 Riverside Av Apt 9a
Williams Horner Jewelry (Horner Williams) 10 Broad St
Williams Horner S (Julia E) (Horner Williams Jewerly) h100 3d St (FH)
Williams Ida Mrs retd r20 Rustic Ter (FH)
Williams J R h220 River St
Williams Jacuqeline r90 Catherine St
Williams James (Shirley) USA h91 Jackson St (FH)
Williams John retd h98 Leighton Av
Williams John R (Beth) supvrs Collier Group Home h47 Reckless Pl
Williams Joseph H (Helen) lab Boro Sanitation Dept r281 W Bergen Pl
Williams Katherine (Wid Sam) retd r6 Haggers La (FH)
Williams Kenneth J h39 Monmouth St
Williams Leon J Jr (Muriel) guard Bendix Corp h107 Parker Av (FH)
Williams Levi (Delia) lab Sunshine Biscuit h348 Shrewsbury Av
Williams Lillian I (Wid Sprig B) retd h108 Bank St
Williams Mabel (Wid James L) retd h29 Pearl St
Williams Maud (Wid Esau) r12 E Westside Av
Williams Michl D (Mary) garage formn Linde Keasbey h12 Hendrickson Pl (FH)
Williams Myrtle retd h40 Riverside Av Apt 6j
Williams Myrtle B (Wid Lemuel) h214 W Bergen Pl
Williams Nathan D (Matilda B) jan Volkswagen Sls h55 N Bridge Av
Williams Newman Jr (June) h90 Catherine St
Williams Otis E h179 S Bridge Av
Williams P A h162 S Bridge Av
Williams Paul (Emma) driver h28 Willow St
Williams Pearl (Serendipity Paraclete Center) rLincroft
Williams Pilate G (Eleanor M) retd h106 Leighton Av
Williams Polly W (Wid Lee J) retd h102 Leighton Av

Williams Queenie E domestic r109 Montgomery Ter
Williams Ralph (Joyce) h51 Chestnut St
Williams Raymond D h123 Bank St
Williams Raymond D h139 River St
Williams Raymond J (Pauline) bartndr Holly h27 Drummond Av
Williams Robt exodontist 181 River Rd rMiddletown NJ
Williams Robt retd h72 Oceanport Av (LS)
Williams Robt A (Ruth A) retd h39 Grange Av (FH)
Williams Sandy h34 Evergreen Ter
Williams Sandy (Hattie) h109 Montgomery Ter
Williams Sharon M studt r34 Rivers Edge Dr (LS)
Williams Stanley D eng Perth Amboy h10 1st St (FH)
Williams Stephen studt r64 Buttonwood Dr (FH)
Williams Thelma domestic wkr h19 St Mary's Pl
Williams Thos D prin River St Sch rShrewsbury NJ
Williams Vera Mrs retd h35 Evergreen Ter
Williams Wayne (Patricice) h37 John St
Williamson Craig studt r65 Briarwood Rd (FH)
Williamson Jessie C Mrs ofc sec Supt Of Schools rMiddletown NJ
Williamson Lewis (Lillian) h65 Briarwood Rd (FH)
Williamson Margot K r64 Hance Rd (FH)
Williamson Ned pntr h254 S Bridge Av
Willis Dean L (Elizabeth) mgr United Parcel Serv h166 Branch Av
Willis Ed V (Eliz C) slsmn Schumacher & Co h678 River Rd (FH)
Willis Harry (Jenifer) truck driver South Plainfield N J h67 W Sunset Av
Willits International Co (John F Willits) real est & investments 176 Riverside Av
Willits John F (Willits Intl) rLocast NJ
Willner T mgr Edwards & Hanley r8 Fox Hill Rd (M)
Willow Cleaners (Dominick Procopio) 316 Willow Dr (LS)
Willow Delicatessen The (Mrs Jessie S Treacy) 290 Willow Dr (LS)
Willow Street School Richd A Warga Prin Willow St (FH)
Willowbrook Inn (Wm H Spreen) 740 River Rd (FH)
Willowbrook Liquor Store (Wm H Spreen) 740 River Rd (FH)
Wills R G h115 Seven Bridges Rd (LS)
Wilmerding Etta legal sec Zagar Fuschs Leckstein & Kauff r (Monmouth Beach)
Wilson Adele Mrs h198 W Bergen Pl
Wilson Benj H (Charlotte P) retd h19 Fisk St (FH)
Wilson Charles E h232 S Pearl St
Wilson Charles G (Eliz A) clk US Steel Export h61 John St
Wilson David C (Clara B) bellmn Molly Pitcher Inn h104 W Sunset Av
Wilson Douglas B (Constance) asst v-pres Banker's Trust (NYC) h133 Lake Av (FH)
Wilson Edw (Juanita) formn Delta Lbr h17 Leonard St
Wilson Edw W Jr studt r17 Leonard St
Wilson Eunice I Mrs h265 S Pearl St
Wilson Fredk (Laverne) mach Lily-Tulip Corp (Holmdel) h266 S Pearl St
Wilson Holly studt r94 Wallace St
Wilson Jack studt r94 Wallace St
Wilson James (Sybil) eng Bell Laby (Holmdel) h11 Grange Walk (FH)
Wilson Janenne r17 Leonard St
Wilson John (Little Silver Serv Corp) r15 Oceanport Av
Wilson John h110 Rivers Edge Dr (LS)
Wilson John B retd h50 W Front St Apt 2h
Wilson John D (Alma) emp C R R Of NJ h66 Newman Springs Rd
Wilson John F r56 Williams St
Wilson Lela (Wid John) retd r203 River St
Wilson Lorese Mrs tech Hosp Picture Serv r203 River St
Wilson Mary (Wid Edw) h26 W Bergen Pl

Wilson Mary F (Wid Gordon) dir Boro Db Of Local Assistance h94 Wallace St
Wilson Nannie Mrs r66 Newman Springs Rd
Wilson Ralph J studt r16 Rivers Edge Dr (LS)
Wilson Richd Rev pastor Christ Church h75 Mc Carter Av (FH)
Wilson Richd C (Mary) mgr Ballentine's h56 Rivers Edge Dr (LS)
Wilson Richd G h30 Riverlawn Dr (FH)
Wilson Riley O (Lorese) lab Allen Bros h203 River St
Wilson Sallie cook 190 Prospect Av r190 Prospect Av
Wilson Stanley S (Janice D) pres Sel Rex Corp (Nutley) h16 Rivers Edge Dr (LS)
Wilson Susan retd h40 Riverside Av Apt 3g
Wilson Theresa H Mrs r178 Branch Av
Wilson Walter D (Eva N) insp N J Bee h81 Chestnut St (FH)
Wilson Wm L (Jean G) race horse trainer h260 Mechanic St
Wilson Wm O (Jacquiline) emp Turner Mgf h499 River Rd (FH)
Wilson Wm R h321 Spring St Apt 14
Wiltsie Milford R (Ruth L) store mgr Newberrys h447 River Rd (FH)
Wimmer Irene ofc sec Boro Pub Utilities
Windmeyer John mech M&W Gulf Serv rGarden St
Winer Morton (Ida M) pres South Jersey Surgical Supply h28 Riverside Av Apt 8g
Winfield Robt C (Ethel M) investment banker F S Moseley (NYC) h46 Queens Dr (LS)
Winfield Ruby (Wid Charles) domestic wkr h94c River St
Wingerter Barbara (Wid Emery G) h50 Laury Dr (FH)
Wingerter Rex B studt r50 Laury Dr (FH)
Winn Thos E (Kathryn J) prntr (Newark) h104 Markham Pl (LS)
Winograd Abr (Mechaniks Toy & Juvenile Shop) rWoodbridge NJ
Winston Michl (Angelina G) h141 Linden Dr (FH)
Winter (See Also) Winters
Winter Robt T (Maureen T) emp State Haus Annex (Trenton NJ) h80 Willow St (FH)
Winters Danl M orthopedic phys 5 Globe Ct rRumson NJ
Winters Fur Shop (Jack I Winters) 43 Monmouth St
Winters Jack I (Jeanette S) (Winters Fur Shop) h10 Silverton Av (LS)
Wirth J h122 Riverside Av Apt 5c
Wirtz Bertha h66 Riverside Av Apt 26
Wisburn Arth retd h40 Riverside Av Apt 5k
Wischmeyer Carl R (Mary S) emp Bell Laby (Homdel NJ) h25 Laurel Dr (FH)
Wischmeyer Edw studt r25 Laurel Dr (FH)
Wischmeyer Kay studt r25 Laurel Dr (FH)
Wischmeyer Mary S Mrs retd h25 Laurel Dr (FH)
Wisdom And Folly Susan Klehan Mgr dec 76 Broad St
Wise Charlotte R Mrs sec Wise Wise & Blankenhorn r35 Harris Pk
Wise Edw W Jr (Charlotte R) (Wise Wise Wichmann & Blankenhorn) h35 Harris Pk
Wise Vera N Mrs retd h145 Hudson Av

Wise Wise & Blankenhorn
(Edward W Wise Jr
Frederick L Blankenhorn)
Associate
William C Oakerson
Attorneys-At-Law
205 Broad Street
(07701)
Telephone
741-7000

Wissemann Francis M (Dora E) retd h848 River Rd (FH)
Witherow Martha E Mrs clk Woolworths h48 Wallace St
Wittenmeyer Kenneth R (Mary Sue) sls eng Reliance Elec (Mountainside NY) h16 Hillside Pl (FH)

Witterschem Jerry M (The Liquor Closet)
Wohlforth Marion Mrs retd h40 Riverside Av Apt 5i
Wojelechowicz Pauline retd h173 Manor Dr
Wolcott Caroline E (Wid Chester) slslady Prowns h125 Mechanic St
Wolcott Henry F Jr (Daisy) h82 3d St (FH)
Wolcott John R dist bus mgr J C P & L rOakhurst N J
Wolcott Kathleen Mrs tech Hosp Picture Serv rEatontown NJ
Wolcott Reginald B (Eliz R) ins agt Hartford Accident Ins (NYC) h72 South St
Wolf (See Also) Wolfe And Wolff
Wolf Wm (Motions Systems Inc) rEatontown NJ
Wolf Wm W (Beverly) (Lumber Super Mart) h23 Elmwood La (FH)
Wolfe Charles C (Marie S) supervisory training instr FM h213 Oxford Av (FH)
Wolfe Donald D (Wolfe's Texaco) rKeyport NJ
Wolfe Evart M (Mary E) retd h33 Doughty La (FH)
Wolfe Ronald K (Margt) formn C R P & L h175 Park Rd (FH)
Wolfe's Texaco (Donald Wolfe) 254 Maple Av
Wolff (See Also) Wolf And Wolfe
Wolff Helen H (Wid Stanley L) h117 Battin Rd (FH)
Wolff Reva R Mrs (Baby Fair) r38 Siiverside Av (LS)
Wolff Richd S (Reva R) (Baby Fair) h38 Silverside Av (LS)
Wolff Wallace M prin Mechanic St Sch r100 Applegate St
Wolfkamp Victor (Adele J) (Victory Market) r92 Beechwood Dr (S)
Wolfkamp Wm (Henrietta) retd h70 Tower Hill Av
Wollman Henry T (Leila H) eng Asphalt Htg (Keyport) h82 Laurel Dr (LS)
Woman's Club Of Little Silver Mrs Joseph Ryan Recording Sec Church St (LS)
Woman's Club Of Red Bank Mrs Theresa Coyne Pres 164 Broad St
Woman's Exchange Of Monmouth County Mrs Andrew B Murrey Pres 32 Church St (LS)
Wong Walter (Kath) museum wkr (Nyc) h179 Hudson Av
Wood (See Also) Woods
Wood Agnes C (Wid Albert T) retd h261 Spring St Apt F
Wood Carey domestic wkr r260 Leighton Av
Wood Clarence A (Gertrude N) retd h131 S Bridge Av
Wood Franklin R acct Portner & Toscano r205 Cambridge Av (FH)
Wood John L (Airport Texaco)
Wood Robt C (Marianna S) retd h27 S Sunnycrest Dr (LS)
Wood Susan L ofc sec N J Bur Of Parole rHazlett
Wood Wm L (Constance E) phys 258 Broad St rRumson
Woodhead Thos C artist FM h335 Broad St Apt 40
Woodruff Wm h157 Branch Av
Woods (See Also) Wood
Woods David (Denise) tech FM h19 Woodbine Av (LS)
Woods Francis X (Katherine) eng h119 Hudson Av
Woods John studt r119 Hudson Av
Woods Moses (Renee) h92 Harding Rd
Woods Robt (Alicia) lwyr J City h117 Rumson Rd (LS)
Woods Theresa ofc sec Eai (LB) r119 Hudson Av
Woodward Adrian A (Eleanor) custdn Boro Bd Of Educ h23 E Westside Av
Woodward Charles K chairman Boro Planning Bd rIrving Pl
Woodward Charles K (Gertrude) v-pres Woodward Constn h71 Manor Dr
Woodward Charles K Jr (Judith J) pres Woodward Constn h27 Irving Pl
Woodward Construction Co C K Woodward Jr Pres C K Woodward V-Pres J J Woodward Treas J J Reilly Sec 68 Maple Av
Woodward Fredk (Lorraine) mgr Schultz Sup h16 Woodbine Av (LS)
Woodward Geo H (Margt C) retd h27 Lockwood Pl (FH)
Woodward Gloria slswn Cozens Agcy rLittle Silver NJ

Woodward John T (Gloria A) h478 Little Silver Pt Rd (LS)
Woodward Judith J Mrs treas Woodward Construction Co r27 Irving Pl
Woodward Rose S (Wid Wm T) h74 Mechanic St Apt B
Woolley Garrett estimator Chas B Hembling & Sons rLong Branch NJ
Woolley Harry C (Josephine M) formn NJ Bell h310 White Rd (LS)
Woolson Roland (Bart) editor Mc Graw Hill (Hightstown) h204 Linden Dr (FH)
Woolson Ronald S h123 Manor Dr
Woolten John S (Margt) civil eng Wrd Constn Associates h16 E Bergen Pl
Woolworth F W Co Melvin T Kaukeinen Br Mgr 5-10 cent store 52 Broad St
Woontner Bonnie agt Byrne Travel Serv rOcean Port
Wooster Philip (Loretta) supvr Penn Central (NYC) h283 Spring St Apt 6a
Wopat Christine r40 Laury Dr (FH)
Wopat John W Jr (Patricia F) tech writer FM h40 Laury Dr (FH)
Wopat John W III studt r40 Laury Dr (FH)
Worbel Edw (Ann) insp Bendix h193 Rumson Rd (LS)
Worden Albert W (Susan) policemn Boro Police h71 John St
Worden Edw (Eleanor) reporter Eliz Journal h87 Lake Av (FH)
WORDEN FUNERAL HOME, Clark Foster Mgr, Funeral Director, Funeral Home Opposite Riverside Hospital 60 E Front St (07701), Tel 747-0557 (See Index To Advertisers)
Worden James A (Eliz A) retd h75 Battin Rd (FH)
World Travel Agency The (Victoria Scarfi) 84 Oceanport Av (LS)
Worley Benj F (Marguerite) h822 River Rd (FH)
Wormley Anne clk Garden State Pkwy r6 Central Av
Wormley Kath M (Wid Wm) retd h6 Central Av
Worrell Julian C h262 W Bergen Pl
Worthington Norman (Nancy A) h82 Forrest Av (FH)
Worthley Estelle (Wid Edw) retd r57 Elm Pl
Worthley Estelle A (Wid Ernest L) retd h45 Silverton Av (LS)
Wotycha Edw B phys (LB) h32 Mitchell Pl (LS)
Wouters Lillian (Wid Adolph M) retd h47 Borden Pl (LS)
Wren Patty studt r316 Hance Rd (FH)
Wren Wm A (Ethel B) formn Beeler Tree Expert h316 Hance Rd (FH)
Wright Agnes Mrs ofc sec Parsons Canzona Blair & Warren rEatonton NJ
Wright Allan D (Cath) sgt L S Boro Police Dept h95 Birch Av (LS)
Wright Anna V Mrs domestic h94 Jackson St (FH)
Wright Cath Mrs clk Violations Ofc Boro Of L S r95 Birch Av (LS)
Wright Donald W (Elaine) pntr h72 W Sunset Av
Wright Doris J Mrs sec (Nyc) h20 Lovett Av (LS)
Wright Douglas C (Helen G) trust ofcr Fidelity Tr (Newark) h462 Little Silver Pt Rd (LS)
Wright E C h14 Central Av
Wright E J h239 Spring St Apt E18
Wright Francis recruiter USA rAsbury Park
Wright Fredk E (Mary R) sls mgr Amersil Inc (NYC) h151 Pinckney Rd (LS)
Wright Geo C (Nellie R) retd h4 Rutgers Dr (FH)
Wright H S h191 Manor East
Wright Jean Mrs h64a Newman Springs Rd
Wright Joseph (Audrey V) driver Eatontown Cement h28 Rector Pl
Wright Lavinia (Wid Lawrence) retd h233 Mechanic St
Wright Malcolm E (Margaret S) retd h5 Rutgers Dr (FH)
Wright Malcoln (Diana) pntr h184 Riverside Av
Wright Marcus S (Nancy F) pres South River Sand h30 Crest Dr (LS)
Wright Mary Mrs retd r298 Shrewsbury Av

Wright Theo R (Virginia) mtcemn Dr Marcella h104 River St
Wright Turby studt r20 Lovett Av (LS)
Wright Virginia Mrs Rev pastor Mount Zion Hse Of Prayer r104 River St
Wright Warren USAF r254 Shrewsbury Av
Wright Wm E (Pansy) dentist 254 Shrewsbury Av h254 Shrewsbury Av
Wrublewski Frank J (Dorothy S) eng FM h32 Forrest Av (FH)
Wrublewski Mary J studt r32 Forrest Av (FH)
Wulf Hans W (Fridy E) boat repr 43 South St h43 South St
Wyckoff Robt N (Etta A) acct Bendix (E) h256 Cambridge Av (FH)
Wylie Eliz studt r447 Prospect Av (LS)
Wylie Eliz Mrs r66 Jackson St (FH)
Wylie James E retd h62 Mc Laren St
Wylie Joan A studt r447 Prospect Av (LS)
Wymbs James clk PO rCatherine St
Wyncoop Chris (Eliz) antiques h44 Hillcrest Rd (FH)
Wyndorf Gerald F (Eliz O) mgr Photo-Cullen (Upper Mt Clair) h40 Throckmorton Av
Wynkoop Burson antiques 89 W Front St rBlossom Cove Rd (M)
Wynkoop Eliz M asst Hosp Picture Serv r35 Woodland Dr (FH)
Wynkoop Gerardus H Jr (Barbara T) retd h646 Prospect Av (LS)
Wynne B J h391 Little Silver Pt Rd (LS)
Yaffe Harold S (Leon's) rAllenhurst
Yaffe Jack C (Leon's) rWestdeal NJ
Yahow Charles v pres-sec Progressive Life Ins
Yanarella F H (Regina) emp Schaefer Beer h5 Laurel Dr (LS)
Yanko Geo (Fashion Fair) rNew Shrewsbury NJ
Yanko Saml h202 Manor East
Yarborough Willie J (Beatrice) mach Bendix h195 River St
Yarbough Harrison (Eliz) mover Anderson Bros h167 Catherine St
Yarbrough Charles (Mary) constn wkr (Perth Amboy) h93 River St
Yarbrough John B (Hazel L) constn wkr h125 Catherine St
Yarbrough Minnie domestic wkr h113 River St
Yarbrough Saml E retd r180 Leighton Av
Yarnall Eva Mrs retd h40 Riverside Av Apt 3o
Yarnell Le Roy (The Black Sheep) r52 Allan Rd (R)
Yarosz Edw (Diane) prof Hunter (NYC) h55 Lake Av (FH)
Yaworski J h335 Broad St Apt 33
Ye Olde Pepper Companie (Mary H Jannell) candy shop 825 River Rd (FH)
Ye Olde Pepper House (Raymond R Jannell) candy 30 Monmouth St
Yeager R r60 Wallace St
Yellow Cab Booth 175 Monmouth St
Yencarelli Joseph (Beverly) (Red Bank Radiator Works) h123 W Front St
Yodice Donna Mrs h26 S Sunnycrest Dr (LS)
Yodice Wm C (Kath J) slsmn Barclays Home Prod (NYC) h78 Kings Rd (LS)
Yog Cath Mrs h23 Oakland St
Yonks Louis (Edith) retd h53 Wallace St
York Annie Mrs retd r161 River St
York Associates (Fred Davies Bud Yorkin) custom bldrs 43 W Front St Rm 22
York Charles C (Ann R) retd h6 N Bridge Av
York David E USA r6 N Bridge Av
York Donald J h42 Harding Rd
York Ethel retd h132 South St Bldg 3 Apt A
York-Jersey Underwriters Agcy (David Van Iderstine) ins 2 Drummond Pl
York Karen slswn Lerner's rRumson NJ
York Walter (Nellie) pntr h47 Oakland St
Yorkin Bud (York Assocs) rOakhurst NJ

Yoson Jacob mgr Electrolux rMiddlebush NJ
Youmans Lester G (Imogene) (Red Bank T V Serv) h32 Elm Pl
Young Berenice S (Wid Paul A) sten Monmouth County Natl Bk h275 Spring St Apt C
Young Charles studt r165 Lewis La (FH)
Young Dorothy V retd h239 Spring St Apt C2
Young H T Pharmacy The (Peter Gudicello) 510 Prospect Av (LS)
Young Harvey T tech VA h87 E Front St
Young Howard R (Magt G) inv banker NYC h165 Lewis La (FH)
Young James (Margt) taxi driver h58 White St
Young John N (Barbara) publ Mc Millan (NY) h57 Willow Dr (LS)
Young Lawrence USA r165 Lewis La (FH)
Young Mary hsekpr 19 Carolyn Rd r19 Carolyn Rd (LS)
Young Richd USA r165 Lewis La (FH)
Young Saml T (Clara J) uphol 52 Central Av h52 Central Av
Younger Emerson F (Eliz J) emp Best Uniform (NYC) h34 Poplar Av (FH)
Youngs Russell H (Estelle E) eng h260 Fair Haven Rd (FH)
Youpa Nicholas A Rev assoc pastor St James R C Church r94 Broad St
Your Fabric Shop Inc Saul J Tessler Pres 14 Monmouth St
Youssef M N h66 Mc Carter Av (FH)
Youth Center Melvin J Lowenstein Mgr children's clo 20a Broad St
Youth Employment Service Mrs Magna Leffler Mgr 9 Canal St
Yrjanainen Tuula studt r116 Hudson Av
Yrjanainen Veikko (Hilda) h116 Hudson Av
Yuill Adelaide Mrs retd h40 Riverside Av Apt 7c
Yuill John D retd h40 Riverside Av Apt 3n
Yulo Danl J (Angelina F) (John Daniel's Men's Wear) h211 Maple Av
Yura Richard M (Professional Pharmacy) rMiddletown NJ
Yurkow John M (Melinda) retd h239 Spring St Apt B7
Zabaikasky Jose studt r146 Monmouth St
Zacek Ruth M Mrs h15a Spring St
Zachos T H h28 Riverside Av Apt 8b
Zadikian Kaspar (Helen D) retd r236 Broad St
Zadorozny Alex (Vera) clk B S Macon h31 Little Silver Pt Rd (LS)
Zager Abraham J, Attorney-At-Law Michael R Leckstein, Lawrence M Fuchs, Norman B Kauff Associate Attorneys-At-Law Counselors-At-Law A Professional Corporation 248 Broad St (07701), Mailing Address PO Box 489, Tel (201) 747-3700, h109 Obre Pl (Shrewsbury; 07701), Tel 741-9558
Zager Carl h21 Breezy Point (LS)
Zager Raymond (Madalyn T) pres Supermarket Serv Apl Corp (Linden) h9 Mitchell Pl (LS)
Zahn Willie E F (Rosa I) mach Bell Lab h55 Rumson Pl (LS)
Zajkowski Vincent P (Lillian) ordinance wkr NAD h50 Locust Av Apt 37
Zank Yola ofc sec Drs Dedick & Whelan rMiddletown NJ
Zar Paul (Rita E) emp US Govt h152 Spring St
Zazzali James R (Eileen) lwyr (Newark) h9 Rivers Edge Dr (LS)
Zebold Geo W Jr (Dorothy Z) meter tstr JCP&L h99 Lovett Av (LS)
Zeccola Dolores hairdrsr Otto's Beauty Salon r136 Lincoln Av (FH)
Zeccola James V (Julia M) retd r178 S Bridge Av
Zeccola Victor V (A Delores) bkpr Red Bank Registers h136 Lincoln Av (FH)
Zeidman G G h43 Mc Carter Av (FH)
Zeiner N K h11 Heights Ter (LS)
Zeisel Laura J studt r182 Foxhill Dr (LS)
Zelinger Clara Mrs retd r310 Prospect Av (LS)
Zeller Charles L (Jane) baker (Nyc) h15 Spring St
Zellmann Fredk Jr (Lillie) retd h14 Throckmorton Av
Zencey Joseph retd h131 Pearl St
Zenith Landscaping Service (Marvin Z Hall) 50 Forman St (FH)

Zentar Richd L h76 Prospect Av
Zerrer John G (Jane) mgr Provident Mutual Life rMiddletown NJ
Zewecki C A h29 E Bergen Pl
Zhdanov Alex retd r18 Oakland St
Zheutlin Wm (Flora Dress Shop) rElizabeth NJ
Ziegenhorn Caroline (Wid Robt) retd h283 Spring St Apt 3a
Zieglar Fredk W (Margt C) retd h18 Silverwhite Rd (LS)
Ziegler Helga Mrs tchr Mechanic St Sch rNew Shrewsbury NJ
Ziemer M Jane h69 Washington St
Ziesel Melvin (Shirley M) wholesale bldg supplies h182 Foxhill Dr (LS)
Zifchak Geo W (Ann M) retd h34 Buttonwood Dr (FH)
Zillger Betty (Wid Wm H) (Dee Zee Corp) h117 Monmouth St
Zillger Peter elec Red Bank r117 Monmouth St
Zimmer Edw counselor N J Rehab Comn rBricktown
Zimmerer Walter & Sons 90 Monmouth St
Zimmerman John (Day) h46 Shrewsbury Av
Zimmerman Wm C acct exec Ap Press (Red Bank Bur) rOcean Grove NJ
Zimmermann Marjorie A retd h36 Riverside Av Apt 303
Zinga Barbara studt r144 Church St (FH)
Zinga Jack (Lois W) fnshr Bendix h144 Church St (FH)
Zipf Florian L (Mary L) sls exec (Nyc) h9 Timber Ct (FH)
Zoldak Anna L Mrs registrar Boro Bd Of Vital Statistics r13 Orchard Pl (LS)
Zoldak Jacob R bldg insp Boro Of L S r13 Orchard Pl (LS)
Zoldak Jacob T Jr (Anna L) retd h13 Orchard Pl (LS)
Zolicoffer Welton (Judith) bodymn h90 Church St (FH)
Zoubek Arth pres Zoubek Assocs rW Orange NJ
Zoubek Associates Inc Arth Zoubek Pres Herbert Rothfeld V-Pres Henry J Zoubek Sec Harry J Zoubek Treas industrial constn sups 42 Birch Av (LS)
Zoubek Harry J treas Zoubek Assocs rWall Township NJ
Zoubek Henry J (Jo Ann J) sec Zoubek Assocs rHolmdel NJ
Zuman S F h28 Riverside Av Apt 4h
Zupko Donald (Lynnette) emp Moran Mate Twgbobt (NYC) h21 Spring Ter Apt B
Zwigard Norman h109 Manor Dr

SERVICES
OF R. L. POLK & CO.

MARKETING SERVICES

Polk offers a full range of services to help businesses increase their sales volume. One of Polk's principal services is custom-produced selective mail advertising for many of the nation's leading advertisers. Other services include: Mailing and prospect lists, couponing and sampling, data processing services, publishing of controlled-circulation magazines, contest administration, fulfillment services, consumer and market research, warehousing and shipping and creative services.

AUTOMOTIVE STATISTICS

Polk has served as statistician for the automotive industry for more than 40 years. Polk's total count of cars, trucks, motorcycles and trailers, by make and year model, is the only annual inventory of the nation's wheeled population. Polk's new car and truck reports furnish manufacturers and dealers with regular capitulations of all sales for each territory. To produce these statistics, Polk maintains one of the largest electronic data processing installations in the country. By using Polk statistical services, American business can plan intelligently its production, distribution and sales.

CITY DIRECTORIES

Polk City Directories are published regularly for more than 1,400 North American cities. Each Polk Directory is the one complete inventory of residents and businesses in the community for which it is published. The facts compiled for a City Directory include the name, address, occupation and marital status of each resident; the name, address, ownership and classification of each business. The vast fund of information in a Polk Directory helps bring together buyers and sellers, facilitates credit, speeds deliveries and communication and stimulates business generally.

BANK DIRECTORY

Published semi-annually, Polk's World Bank Directory is recognized as the outstanding reference book in the financial world. The directory carries detailed information on each of the nation's banks, showing officers, directors, branches, statement and other data. The book also includes a Summary of United States Banks, charts and statistics and a listing of governmental banking agencies and banking organizations. Polk also offers financial institutions a portfolio of marketing, advertising and research services.

R·L·POLK & CO.

publishers

431 Howard Street • Detroit, Michigan 48231

Offices in principal cities

THE CENTRAL JERSEY BANK AND TRUST COMPANY
MAIN OFFICE — FREEHOLD, N.J. — TEL. 462-0011
OTHER NEARBY OFFICES: Allenhurst - Eatontown - Fort Monmouth
Rumson - Long Branch - Sea Bright
SHREWSBURY OFFICE—Shrewsbury Ave., Shrewsbury, N.J. 07701 — Tel. 531-3300

Wm S. Garrison Agency
REALTOR
ESTABLISHED 1915
Commercial Industrial
Residential
Member Multiple Listing Service
22 E. Front St., Red Bank, N.J. 07701
insure your dream house
Tel. 741-0804

POLK'S
RED BANK
STREET and AVENUE GUIDE
INCLUDING
TELEPHONE NUMBERS, HOME OWNER SYMBOLS and ZIP CODES
1973

Including Little Silver and Fair Haven

Star ★ Preceding Name Indicates NEW HOUSEHOLDER This Edition.

In the following list the numbered streets are arranged in numerical order followed by the named streets in alphabetical order. the intersecting streets being shown. The number of each building on the street is given in numerical order, and opposite the number is placed the name of the occupants or houseowner or tenant. In the business blocks containing offices the occupants are shown by room numbers where practicable, in apartment homes the number denotes the number of the apartment. In all streets both sides of the street are included in one list. The profession or business of individuals or firms is given at their respective place of business; to find occupation of others refer to Alphabetical List of Names.

The symbol ○ following a householder's name indicates that we have received information during the canvass that the house is owned by some member of the family, but as the publisher cannot and does not guarantee the correctness of the information furnished, nor the complete absence of mistakes, no responsibility for errors can be or is assumed, nor can the publisher furnish further information than that shown.

Star appearing between street number and name of occupant denotes new householder this edition.

Telephone numbers, as supplied to us on our canvass are shown opposite names.

Zip Code numbers are shown immediately following each street description. If a street runs through more than one zone, the new Zip Code number is shown immediately preceding the lowest street number in the new zone.

The numerals that appear at right edge of columns, ahead of street descriptions and some street intersections, are merely for the guidance of the publishers, and have no other significance.

This section includes some listings reading "No Return." In each case the Publishers tried diligently, by various means, to obtain the information for the occupants but were unsuccessful. First, two personal calls were made by an enumerator; next, a double postal card was mailed and the telephone used when possible.

GRANT PRINTERS
COMMERCIAL PRINTING
XEROX COPIES AS LOW AS 3 CENTS EACH
741-9300
Opposite Railroad Station
170 Monmouth • Red Bank
FREE PARKING

HAHNE & COMPANY
DEPARTMENT STORES
54 Halsey St, Newark, N.J. 07102
56 Church St., Montclair, N.J. 07042
609 North Ave., Westfield, N.J. 07090
P.O. Box 38 Newark, N.J. 07101
Tel. 623-4100

CLAYTON & MAGEE
Hard to Fit Sizes - Famous Brands
Clothing For Men and Boys
Official Boy Scout Supply Headquarters
19 BROAD ST. (07701) TEL. 747-2315

SHADOW LAWN SAVINGS & LOAN ASSOCIATION
SIX OFFICES TO SERVE YOU
Main Office: 600 Broadway, Long Branch, N.J. 07740-Tel. 222-1100—BRANCH OFFICES: New Monmouth Rd. and Hwy. 35, Middletown, N.J. 07748-57 Monmouth Rd., Oakhurst, N.J. 07755 37 W. Front St., Keyport, N.J. 07735 · Main St. Holmdel, N.J. 07733 Middlebrook Shopping Center Office State Hwy. 35 and Deal Rd. Oakhurst, N.J. 07755-Gordons Corner 12 Main St. Englishtown, N.J. 07726 2924 Corlies Ave., Neptune City, N.J., 07753
Englishtown N.J. 07726 Rt. 79 and School Rd. West Marboro, N.J. 07746

14

1ST ST (FAIR HAVEN) FROM 136 HANCE RD SOUTHWEST TO 32 CHESTNUT

ZIP CODE 07701
7 Lang Gertrude E Mrs 747-1736
8 Mitchell Frank E ◎ 741-8610
10 Williams Stanley D ◎ 747-1308
LEXINGTON AV INTERSECTS
11 Ketchum Grace Mrs ◎ 741-2414
29 Becker Joseph H ◎ 741-5978
31 Becker Eleazer ◎ 741-0317
32 ★ Delaney John J ◎ 747-2246
36 Kastner Rudolph ◎ 741-4299
LINCOLN AV INTERSECTS
91 Richards Ira L ◎ 741-2877
92 Buchanan John L ◎ 747-5018
96 Kirman Thos G ◎ 741-2086

14

2D ST (FAIR HAVEN)—FROM 154 HANCE RD SOUTHWEST TO 60 CHESTNUT

ZIP CODE 07701
15 Conk Walter H ◎ 741-4137
16 Cook A Randolph ◎ 747-0658
17 Havens John D ◎ 842-5506
18 Tynan Virginia Mrs ◎ 741-9054
20 ★ De Cort Joseph J ◎
21 Mikulchik John ◎ 747-1610
22 Hilmer Rita M Mrs ◎ 747-1095
25 Dean Mildred C Mrs ◎ 747-4462
29 Devlin John P ◎ 842-4467
30 Szepesi Alma K Mrs ◎ 741-7053
LEXINGTON AV ENDS
33 Giunta John ◎ 741-4399
37 Becker Oscar & Sons genl contr 747-1464
Becker Carl R Jr ◎ 741-3488
41 ★ Miller Virginia 747-3493
59 O'Halloran Ruth A Mrs ◎ 741-0991
60 Longfield Adrian N ◎ 741-7670
61 Tansey Wm Jr ◎ 747-0564
64 ★ Hodgkiss James P ◎ 747-5861
68 Strogarek Lawrence S ◎ 741-7345
71 Dietz Fredk A ◎
73 Kennedy Robt J ◎
75 Kent David P ◎ 741-0067
81 Mc Cormick Kath C Mrs ◎ 747-5980
83 Meech Thos H ◎ 747-3254

13

3D ST (FAIR HAVEN)—FROM 225 HANCE RD NORTHEAST TO 188 FAIR HAVEN RD

ZIP CODE 07701
6 Foltz Danl M ◎ 741-6184
49 Cook Harry M 747-2370
55 Vacant
65 ★ Hicks Cath
66 Vacant
71 Jones Thos Jr ◎ 747-0411
75 Amos Florence O Mrs 747-4313
78 Jakubecy Eliz P Mrs ◎ 747-0207
79 Howard Robt ◎
82 Wolcott Henry F Jr 747-2533
86 Pattin Oscar ◎
89 Felsmann Bruno R ◎ 747-3186
97 Edwards James E ◎ 741-4735
100 Williams Horner S ◎
103 ★ Sears John A 842-0729
106 Terry Dorothy
★ Washington Henriette Mrs 741-3806
110 Brown Julia
115 Riley John C ◎ 842-6771
CEDAR AV ENDS
124 Cannon Geo ◎
134 Robinson James ◎ 741-6026
WILLIAM BEGINS
142 Seward Grace ◎
150 Reevey Clarence B ◎ 741-7752

RED BANK RADIATOR WORKS
JOSEPH YENCARELLI
Cooling System Specialist — Air Conditioners
SALES - SERVICE - INSTALLATION
Radiators: Cleaned - Rodded - Repaired - Recored
123 W. Front St. (07701) Tel. (201) 741-1177

CITGO
GLOBE PETROLEUM, Inc.
Oil Burners - Sales & Service
Distributors of
CITGO PRODUCTS
9 Central Av. Tel. 747-1023 Red Bank, N.J. 07701
CITGO

DORN'S PHOTO SHOP Inc.
COMMERCIAL PHOTOGRAPHERS
Reproduction Service — Kodak Color Processing *Authorized Dealers*
15 Wallace St. (07701) Tel. 747-2273

3D ST (FH)—Contd
ALLEN BEGINS
160 Brown Walter A ◎ 741-0482
MAPLE AV INTERSECTS
165 ★ Nemard Gloria ◎
181 ★ Van Brunt Harold A ◎ 842-6776
185 ★ Meyer John ◎ 842-8527
189 Raleigh Maurice F III ◎ 747-3439
195 Menna Michl J
223 Wenner Edw J tree surgeon ◎ 747-0784
CHURCH INTERSECTS
234 ★ Weigand Fred C 842-4335
235 Vacant
251 Robbins Alfred T Jr ◎ 747-1863
COZIER CT BEGINS
254 Patterson Eug J plmb & htg ◎ 741-9464
255 Smith Frank E ◎ 741-9343
256 ★ Campbell Barbara Mrs ◎
257 ★ Post Richd W ◎ 747-4194
258 Pettigrew Richd E ◎ 741-8594
259 Tallman Wm R 741-9295
260 Red Bank Council 3187 (K Of C) 747-9171
265 ★ Haussmann Ruth 842-6539

18

ALDEN TER (LITTLE SILVER)—FROM 15 SALEM LA SOUTH OF PICKNEY RD

ZIP CODE 00739
5 ★ Oliver Isabelle 842-2724
6 Longcoy Fred W ◎ 741-8657
STANDISH RD BEGINS
9 Seifried Marion E ◎ 741-2734
10 ★ Vilardi John W 747-0163
13 Dupree Genevieve B Mrs ◎ 741-1983
14 Scott Harold W Jr ◎ 747-2693
17 Jakubecy Emil L ◎ 747-0699
18 ★ O'Meara John F ◎ 842-9273
21 Middleton Flora L Mrs ◎ 741-4356

5

ALLEN PL —FROM 49 RIVER AV WEST TO 10 MORFORD PL

ZIP CODE 07701
1 Doherty John A 842-5716
7 Cannella Joseph ◎ 741-8373
9 Diletto Christine L Mrs ◎ 747-3037
11 Lusardi Irene J Mrs 842-0716
13 Donato Louie J 747-4517
★ Noss Charles O 741-2162
24 Galatro John N Jr ◎ 741-8357
26 Tomaino Rose M Mrs ◎

13

ALLEN ST (FAIR HAVEN) SOUTH OF 3D AV TO HENDRICKSON PL

ZIP CODE 07701
10 ★ Crichlow Cuthberg 747-3873
14 Brown Brooklyn J ◎ 747-3423
16 Reevey Harry E ◎
18 Reddick Eliz B ◎ 747-1219
20 ★ Crenshaw Mary Mrs ◎

10

ALSTON CT —FROM E FRONT ST NORTH TO SHREWSBURY RIVER

ZIP CODE 07701
1 Barthelemy Armande ◎ 741-0553
2 Hartmann Robt F ◎ 747-4352
4 Davis John S ◎ 741-7589
5 Leavens Lillian R Mrs ◎ 741-0632
Leavens Evelyn artist
6 Sandlass Inez Mrs 741-2830
7 Alexander Robt A ◎ 747-9054
9 Silver Paul L ◎ 747-0215
10 ★ Salon Carol E
★ Schneebeli Richd J 747-4861
11 Mallon Robt E ◎ 842-4452
14 Arnone Michl J ◎ 741-0093
15 Farrell James F ◎ 842-4262

Red Bank Area Multiple Listing Service, Inc.
Cooperative Clearing House Of Realtors
For Resdential Real Estate
157 Paterson Av. P.O. Box 656, Red Bank, N.J. 07701 Tel. (201) 747-9567

SELECT one of the BEST
Albert S. Miller Shoe Co.
Est. 1846
All Name Brand Quality Shoes for Men-Women-Children
Doctors Orthopedic Prescriptions Filled
18 Broad St., Red Bank, N.J. 07701 Tel. 741-1264

CHARLES R. KNOLL
CARPENTER and MASONRY ALTERATIONS
CABINET WORK - STORE DISPLAYS BUILT
SNOW PLOWING REMOVAL - DUMP TRUCKS RENTALS
LOTS and SIDE WALKS SALTED and SANDED
ASPHALT REPAIRS - COLD or HOT PATCH
9 West St. Red Bank, N.J. 07701 Tels. 202—747-1111—741-9375

John's Beauty Salon
The Finest In Beauty Care For Discriminating Women
Specialist In Hair Shaping Styling And Waving
13 BROAD ST. (07701) TEL. 741-1515

WATERBURY AGENCY
Est. 1925 — REALTOR — INSUROR
Member of Red Bank Area and Monmouth County Multiple Listing Services
Broker Elizabeth Randall Broker Marion Morris Drusilla Baird Elizabeth D Kerekesh William Waterbury Evalyne M Knudsen Associates
62 Maple Ave. Red Bank, N.J. 07701 Tel. (201) 747-3500

ALSTON CT—Contd
16 Edwards Uffredo L ◎ 842-5503
17 Trubin Lillian M Mrs 842-0525
20 Haviland Stanley A ◎ 741-2626
30 ★ Cunneff Raymond L Jr 741-8786
35 Lang Tedd R
40 Benincasa Benj ◎ 747-3680

17

ALWIN TER (LITTLE SILVER)—FROM 38 SILVERSIDE AV EAST TO DEAD END

ZIP CODE 07739
14 Elgrim Geo A Jr ◎ 747-3498
15 Terra Anthony G ◎ 842-8623
19 Turner Howard ◎ 741-3735
20 Johnston Estelle G Mrs ◎ 747-1405
25 Lattin Jay D B ◎ 741-5230
30 Goodspeed Wm K 842-6070
31 Mischler Sherman 747-0843
34 ★ Nelson Harold F 741-9553
35 ★ Jackon Peter ◎
39 West Jock ◎ 741-7289
40 Shenk James R ◎ 747-4949

16

AMELIA CIR (LITTLE SILVER)—FROM 35 LAUREL DR TO 121 WILLOW DR

ZIP CODE 07739
11 Friedman Seymour ◎ 741-5480
17 ★ Meyers Clifford W ◎ 747-9374
23 Sullivan Charles M ◎ 741-5177
24 Vacant
29 Brozee Geo T ◎
30 ★ Hughes James ◎ 747-0262
35 ★ Clayton Geo H ◎ 741-0504
36 Stanton Joseph M ◎ 747-1372
41 Garrison Robt E ◎ 747-0542
42 ★ Eggers Albert ◎ 747-1340
47 ★ Pugliese Ralph ◎ 842-8399
48 Kenney Chester A ◎ 747-2297

LAUREL DR ENDS
53 ★ Lusicano Lawr ◎ 741-7343
59 ★ Cangialosi Jerome Jr ◎ 842-6386
65 ★ La Riviere Paul ◎ 842-9283
71 Bergerson Carl E ◎ 842-1750
77 Carson Joan M Mrs ◎ 741-7418
83 Dill Claire K Mrs ◎ 741-8588
89 Pack Charles D ◎ 747-2393
97 Douglas Donald M
102 Lewis Edson A ◎ 747-1568

8

ARTHUR PL —FROM 200 E BERGEN PL NORTH TO 39 IRVING PL

ZIP CODE 07701
14 Kerris Helen F Mrs ◎ 741-1827
16 Arnone Dennis B ◎ 747-3310
19 Kennedy Ada P Mrs ◎ 747-1433
20 Orkwis Stanley V ◎
23 Oakley Donald I ◎
24 ★ Vinals Joaquin 842-8323
27 Pokus Max J ◎ 747-0545
28 Silvernail Neltje C Mrs ◎ 747-3393
29 Pouso Santiago ◎ 747-5939
30 Beichek Paula Mrs ◎ 747-1713
32 No Return BUZEC
33 Aguiar Joao 842-4842
35 ★ Mc Cue John F ◎ 747-4879
36 Martin
39 Distefano Alf ◎ 741-0035
40 Rudolph Joseph V ◎ 741-5933

18

AYRES LA (LITTLE SILVER) FROM SYCAMORE AV NORTHWEST TO OCEANPORT ST

ZIP CODE 00739
12 Little Silver T V & Appliance 842-9282
14 Vacant

CRYSTAL LIQUORS
CHESTER A. RUSIN, Owner
Domestic and Imported
Wines — Liquors — Beers
Portable Bar and Glasses Rental Service
21 W. Front St. Red Bank, N.J. (07701) Tel. (201) 741-0218

PALMIERI — MANCUSO
PLUMBING — HEATING CONTRACTORS
66 B - Bridge Av. 67701 Tel. 747-5591

BEAR ALIGNMENT— C&D AUTO SERVICE CENTER
General Auto Repairs - Tune-Ups - Brakes
Wheel and Steering Service - Road Service
Atlas Tires - Batteries and Accessories
165 Monmouth St. Red Bank, N.J. 07701 Tel. 741-5873

AYRES LA (LS)—Contd
16 House Of Anthony Barber Shop 747-9811
18 Sacco Albert E dentist 747-1594
20 Cumberland Farms Dairy Store 741-9842
22 John Richards clothing store men & women 842-7070
24 Danny's Giant Subs 842-5505
26 Little Silver Repair Center tractor bicycles mowers 747-0573

15

AZALEA CT (LITTLE SILVER)—FROM 34 ROSSLYN CT SOUTHEAST TO 33 LAURELWOOD DR

ZIP CODE 07739
3 Maxfield Ortrude V Mrs ◎ 741-1816
9 Mulligan Robt J ◎ 741-3767
19 Toole Laurence J ◎ 741-3304
26 Doty Paul A ◎ 842-0290
29 Hakim Houshang ◎ 741-8767

7

BANK ST —FROM 252 SHREWSBURY AV WEST TO THE NAVESINK RIVER

ZIP CODE 07701
9 Jenkins Harvey 741-8326
Dikin Harvin 741-8326
11 Chunn Archie ◎ 842-3123
12 Brandon Francis V ◎ 747-5127
14 Simms John ◎ 747-0539
15 No Return
16 Jones Mary G
19 Ennis Nathaniel F ◎
20 Daniels James ◎ 741-1734
22a Richardson Eleanor
22b ★ Parker Geraldine Mrs 842-7198
23 German Geo D ◎ 741-5778
25 Ferrigno Fredk A ◎ 747-1677
27 Williams David H ◎ 741-1957
28 Geroni Wm C ◎ 741-1579
29 Jennings James L ◎ 747-1116
30 Lucisano Lawrence S ◎ 471-7121
31 Geroni Monte ◎ 741-5559
35 ★ Johnson Madgie
38 Sims David ◎ 747-3753
39 Glover Theresa M Mrs ◎ 747-0524
40 Jones Margt K Mrs ◎
44 ★ Filippi Jose 842-3853
45 Figaro Lawrence Jr ◎ 747-2367
46 Palandrano Josephine C Mrs ◎
48 No Return
50 Williams Alethia S Mrs piano tchr ◎ 741-4547
52 Romano Nicholas F ◎ 747-1676
55 Scott Willis 741-7542
56 Murphy Curtis Q ◎ 747-5382

LEIGHTON AV INTERSECTS

70 Vacant
72 Goode Wm E ◎ 741-8479
74 Reason Matthew L ◎ 747-2046
75 Holman Lennie Mrs ◎ 741-7007
Randolph Freddie 842-4074
76 Bass Sallie W Mrs 747-0560
78 Hayes Maurice M ◎ 741-3413
79 Roberson Willis Jr ◎
81 Reeves Corinne Mrs ◎
82 Norflee Ida Mrs ◎
84 Burgess Cyril 747-4638
85 Johnson Ashley W ◎ 747-3998
86 Smith Katie Mrs ◎ 747-5706
87 Cagle Eli W ◎ 741-4969
90 Vacant
91 Craft Bennett C ◎ 741-7839
93 Jackson Jackie
96 Hill Seth C ◎ 741-2612
97 ~~No Return~~ STATHUM

TILTON AV INTERSECTS

104 ★ Pines Elaine
108 Williams Lillian I Mrs ◎ 741-2852
109 Logan Matthew ◎
110 Williams Emerson R ◎
114 Vacant
118 Vann John W ◎ 741-7495
120 Massey Esther Mrs ◎ 741-4775
123 Williams Raymond D ◎ 747-0193
124 Brown Laurie ◎ 747-3743
130 Lucas Anson B ◎ 741-9105
Douglas Harry 741-8669

LEON'S RUG CLEANERS
Dry Cleaners and Launders Since 1912
We Clean Rugs Bright, Easily and Economically
64 WHITE ST. (07701) TEL. 747-2800

COLONIAL FIRST NATIONAL BANK
18 OFFICES SERVING MONMOUTH AND MERCER COUNTIES
MAIN OFFICE: 303 BROAD ST. RED BANK, NEW JERSEY 07701
TEL. 741-1000

JOHN E. DAY FUNERAL HOME
C. SIDUN, Director
Opposite Molly Pitcher Inn
85 Riverside Ave. Red Bank, N.J. 07701
Tel. (201) 747-0332

ALBERT BURDGE & SON, Inc.
LOCAL - LONG DISTANCE MOVERS
Since 1900
Serving Monmouth County Area
MAYFLOWER AGENTS
24 Clay St. (07701)
Tel. 741-0894

MEMBER OF THE NATIONAL ASSOCIATION OF INSURANCE AGENTS
BOYNTON & BOYNTON, Inc.
Monmouth County's Largest Insurance Agency
Opposite Police Station
747-0952 Drummond Pl., Red Bank, N.J. 07701 747-0952
KNOW YOUR POLICY INSURANCE SPECIALISTS

10

BASSETT PL —FROM 44 THROCKMORTON AV EAST TO 45 PROSPECT AV

ZIP CODE 07701
1 Williams Elona G Mrs ◎ 741-1099
2 Jacaubs Anna Mrs ◎ 741-2010
3 Politowsky Emil A ◎ 747-4172
8 Story Wm C ◎ 747-4037
11 Aumack Harry W ◎ 741-5307
12 Conk Lester H ◎ 741-4521
14 Bleier Donald ◎ 747-1175
15 Blakeley Ernest F ◎ 747-4108
17 Matthews Donald F ◎ 747-0282
18 Roberts Norman H ◎ 741-8044
21 Vacant
22 Ryser John R ◎ 842-7793

11

BATTIN RD (FAIR HAVEN) FROM 659 RIVER RD NORTHWEST TO 2 HOLLY LA

14 Koshinsky Virginia Mrs 842-3914
16 ★ Allen Edw J 842-7250
20 Sincaglia Frank 842-2494
26 Waltz Elmer F ◎ 241-1853
42 Stollwerck Robt H ◎ 747-4661
50 Nelson James ◎ 741-1473
52 Struve Donald L ◎ 842-6381
56 Blatz Leo G ◎ 842-0769
59 Graef Robt P 741-7284
60 Stess Robt S ◎ 747-4193
65 Strich W Eli
68 Feist Richd S ◎ 747-4929
75 Worden James A ◎ 741-9035
78 ★ Rose Walter ◎
81 Loos Geo J ◎ 842-2840
84 Mcathy Wm I ◎ 741-7163
87 Huguley Warren C tool mkr ◎ 741-0235
88 Hallenbeck Joseph ◎
92 ★ King Laurel S ◎ 741-7047
93 Mitchell Chauncey L III ◎ 741-9290
96 Evanson Edw W 741-9488
99 Heidelberg James G 741-5519
100 Knox Thos J ◎ 741-4578
105 ★ Newill Lester 741-7677
108 ★ Mc Gehee Wm R ◎ 842-9345
111 Mc Kim Anthony L ◎ 747-0759
115 Hudson C Alan Jr ◎ 747-2217
116 ★ Barr Wm C
117 Wolff Helen H Mrs ◎ 741-3173

14

BEEKMAN PL (FAIR HAVEN)—FROM 99 HARRISON AV NORTHWEST TO 52 FORREST AV

ZIP CODE 07701
19 Miller Robt F ◎ 741-9385
20 Burtt Geo T ◎ 741-1671
26 Tanner James J ◎ 747-0149
LAKE AV INTERSECTS
48 Babcock Courtland T II ◎ 747-9715

18

BENNETT LA (LITTLE SILVER)—FROM 85 SALEM LA EAST TO BRANCH AV

ZIP CODE 00739
4 Schanck Robt D ◎

9

BERGEN PL E —FROM 135 BRANCH AV WEST TO NY&LBRR

ZIP CODE 07701
15 Geroni Dominic ◎ 741-9160
Barrett Wm H 842-7724
16 Woolten John S ◎ 842-2276
17 Flynn Patk Smaldon
20 Ahearn Agnes Mrs ◎ 747-9228
21 Truex Raymond W Jr ◎ 747-9789
22 Alvarez Marilyn Mrs ◎ FRINK 747-0570
26 Hoffman Sylvester M ◎ 741-2356
29 Zewecki C A
30 Grilli John ◎ 741-8708
33 Lebrun Fernando C ◎ LEBRUN
34 Schweers Aug F Jr ◎
37 Peters Harold J ◎ 747-4454 MATTHEWS
40 Jensen Clifton M ◎ 747-2231
41 Vacant MAZZA
42 Buonanno Frederico Jr ◎ 741-2029

BLAISDELL LUMBER CO.
LUMBER - MILLWORK - BUILDING SUPPLIES
MASON MATERIALS - ALUMINUM PRODUCTS
15 S. Bridge Av. (07701) **Tel. 741-2121**

E BERGEN PL—Contd
45 Rutledge Dorothy
46 Goff B 747-4027
50 Osborn Sarah Mrs ◎ 741-8338
51 Crine Fred O Jr ◎ 242-3386
52 Cantalo Robt W ◎ 747-1593
54 Blaine Thos W ◎ 747-3926
55 Hofer Andrew J ◎ 741-1230
57 Watson Thos E ◎ 741-3290
61 Sama Emilia M Mrs 741-2726
63 Mosca Julius ◎ 741-5608
67 Phillips Edna M Mrs ◎
69 Craig M Dorothy ◎ 747-1540
71 Vacant
77 O'Kane John J ◎
SOUTH ST INTERSECTS
87 Carbone Frank J ◎ 842-5472
88 ★ Stanley Edwin Jr ◎ 741-0086
91 Honigman Lillian H Mrs ◎ 747-1240
92 Kachel Leonard V ◎ 741-2158
95 ★ Coleridge Jeff R ◎ 747-1619
96 Forbes Alice Mrs ◎ 741-8249
99 Cooper John ◎ 741-4044
100 Dillmann Aleine Mrs ◎ 747-9619
105 ~~Vacant~~ Schulte
Schulte John B Jr 747-5459
106 Galatro John ◎ 842-6474
109 Riegelman Benj J ◎ 842-1637
HUDSON AV ENDS
119 Vacant
120 Lytle Florence C Mrs 741-6413
124 Vacant
127 Stancati Alf E ◎
128 Maitland John D ◎
132 Genova M Leonard phys 747-4400
Hakim Houshang phys 747-4400
133 Martinez Joseph A ◎ 741-4548
136 Kellenyi Bernard A ◎ 741-5824
137 Coates Margt H ◎
139 Clark Robt H ◎ 741-5448

BROAD ST INTERSECTS
181 Paris Charles S ◎
187 Fischer David ◎
Nelson Lillian M 741-8169
188 Vacant
Labrecque Labrecque Parsons & Bassler lwyrs 842-6400
Paul Revere Life Ins Co 747-9511
Barbizon School Of Modeling 842-6161
Ashin Benj H & Co accts 747-1020
Coast To Coast Enterprises Inc 747-9060
Associated Bonded Adjusters Inc electronic systems 842-9090
189 ★ O'Boskey Andrew J ◎ 747-2378
190 Lavelle Patk W ◎ 747-9485
193 Giannell Christopher D ◎ 741-7246
194 Hecht Sylvester J orthodontist 747-3333
Radigan Mary 741-8925
195 Lucas Michl L ◎ 741-1427
196 Parsons Loring P 741-9336
198 Cohen Herman H ◎ 747-0344
200 No Return
ARTHUR PL BEGINS
201 Toland Dorothy Dance Studio 741-2208
Pons Don ◎ 741-2208
205 Moran Edw F 747-3044
207 ★ ~~Huff Roy 747-1447~~ PINTO
208 Vacant
211a ★ Clark Jeffrey L 741-3217
211b Pinto Carl A DELL'OSSO
212 ★ ~~Kelley Patrick~~ Reilly
213 Husker Michl G 842-9145
214 Rennie Ethel Mrs ◎ 747-3741
218 Dodds Wm R 842-7397
219 Crowell & Otten lwyrs 741-9400
222 Ansbro Regina M ◎ 741-2417
223 Leitgeb Karl 842-6158
227 Devine Donald D pub acct 747-2777
Tarnowski Lawrence A 741-7334

BERGEN PL W —FROM MAPLE AV WEST TO A DEAD END

ZIP CODE 07701
1 Circle Chevrolet (Garage)
1a ~~Vacant~~ DIFIORE ASSOC
2 Vacant
3 Di Fiore Auto Body 842-0808

LITTLE SILVER MIKE'S
TOYS — BABY FURNITURE — BABY CARRIAGES
BICYCLES — GYM SETS
1 Sycamore Av. Little Silver, 07739 **Tel. 741-2428**

RED BANK ROOFING CO.
Complete Roofing and Siding Service
Hot Tar Roofing Leaders and Gutters
Residential and Industrial
249 Maple Ave. (07701) **Tel. 747-0635**

ACME FURNITURE CO.
Since 1914
Quality Furniture — Bedding
Carpets — Rugs — Floor Covering
137 Monmouth St. Red Bank, N.J. 17701 Tel. (201) 747-2104

TELEVISION & APPLIANCE CO.
SALES and SERVICE
52 Monmouth St. Red Bank, N.J. 07701

MONMOUTH CONSOLIDATED WATER CO.
TEL. 842-6900
661 Shrewsbury Av. Shrewsbury, N.J. 07701

W BERGEN PL—Contd
7 Mazza & Burt Auto Service 741-9720
11 Heath Walter Co Inc mfrs & distr safety equip 842-3131
13 Superior Produce beauty prods 747-3813
24 No Return
25 High School Athletic Field
26 Wilson Mary Mrs 471-1876
29 Vacant
31 Smith Myrtle
33 Epps Wm
35 Dunbar Lucia 741-9403
36 ★ Faisley Patricia
Vacant
37 Smoot Marjorie Mrss
39 No Return
43 Marks Herman scrap metal 741-2309
Marks John taxi 741-2309
44 Payne Walter 747-5715
Richardson Benj F
48 Randolph Stepheny
50 ★ Dixon Susie
54 King Jessie J ◎ 741-4604
55 Terry Howard ◎ 741-1134
58 Knox Mildred Mrs ◎
59 Jones Alvin H ◎
62 King J J Tire Co 741-4654
63 Johnson Leroy ◎ 741-9486
64 Mc Lawhorn C
CENTRAL AV INTERSECTS
73 Flippen Annie M Mrs
77 Bergen Bar 741-9714
Grob Geo R Jr 741-3482
NY&LB RR INTERSECTS
WILLOW ST BEGINS
93 Monmouth Signs 747-3400
94 Vaccarelli James ◎
Rear Vaccarelli's Bakery 747-1006
98 No Return
100 No Return
102 Tanks Mary
103 Chris's Bar 741-9864
Williams Chris ◎ 741-5345
104 Butler Hydie J ◎ 741-8125
109 Miller James ◎ 741-7657
112 Caprioni Mary Mrs
113 ★ Glenn Beatrice
114 Boynton Mary A Mrs 741-2024
115 Vacant
116 Garrison Adela
Moore Helen Mrs
No Return
Vacant
120 Terace Barber Shop
No Return
121 Vacant
124 Vacant
126 ~~Jeter James M 741-2225~~ PRESTON
128 West Bergen Market gro 747-1356
BRIDGE AV BEGINS
133 ★ Hundley Remous 741-0870
135 Johnson Brenda Mrs 842-7534
136 ★ Morton M 741-8425
137 Jackson Edw E ◎
138 Anderson Gloria
139 Vacant
140 Vacant
141 Vacant 141B-MOORE-E
Rear Moore Woodrow 747-1894
144 Red Bank Community Center 842-5410
145 Echo Press The prntrs 741-0059
Rock Arnold S 741-0059
147 Vacant
150 Rooks Roy T
~~Vacant~~ JONES, PATRICIA
152 Richardson Haskell ◎ 747-5070
154 Levister Kizzie ◎ 747-4052
SHREWSBURY AV INTERSECTS
175 Jones & Sons Barber Shop
178 Frazier Maerelen Mrs
182 Alston May H Mrs ◎ 747-0142
183 Rear Rudrow Robt ◎ 747-3777
186 No Return
188 Smith Corrine Mrs 741-1769
Marshall Jacquelyn 741-5065
190 Cowan Marie S Mrs ◎ 741-5247
194 Martin Donald E
195 ~~Dudley Wm Jr 741-6205~~ TAYLOR
198 Wicker Grady 747-4618
Wilson Adele Mrs
Jennings Leola Mrs
199 Frost Florence I Mrs ◎ 741-1449
Kearney Donald 741-1585
200 Burgess Marganna A Mrs ◎ 747-1989
201 Kearney Alvin B ◎
204 Corbin Carrie Mrs ◎ 747-1022
207 Brooks Beatrice Mrs ◎ 747-3017
208 William Shirley Mrs Mrs

DUN & BRADSTREET Inc.
Wayne Gest, Service Mgr.
Edward Radomsky, Credit Reporting Mgr.
Credit Reporting and Mercantile Agency
P.O. Box 789 303 W. Main St. Freehold, N.J. 07728 Tel. (201) 431-1700

W BERGEN PL—Contd

Vacant
210 No Return
212 Heard Wm J 741-7840
214 Williams Myrtle B Mrs ◎ 842-3772
Perry David 741-7654
216 ★Scott Carol
★Mitchell Lena
217 Jones Mervyn A ◎ 741-2560

LEIGHTON AV INTERSECTS

228 Felshman Harry liquors
237 Teasley Eunice
★Bailey Alice
238 Johnson Hilda M Mrs ◎ 741-7591
239 Hamilton Ollie
241 Blanton Edith Mrs ◎
747-2188
Lewis Walter 842-9170
242 ★Brown E M
243 Gaddis Melody Mrs 747-9431

DIBBINS ROW BEGINS

246 Vacant
247 ★Mayo Joan
251 Smith Mamie A Mrs ◎
254 Dean Ellen Mrs ◎ 747-3594
256 Monroe Blanche E Mrs 741-1763
257 Miller Joseph H ◎ 741-4065
258 Hammond Henry ◎ 741-5489
262 Worrell Julian C ◎ 741-7908

TILTON AV INTERSECTS

281 Vacant
282 Vacant
283 Le Valley Susan Mrs 741-2763
285 Ortiz Delgado

17

BERNARD TER (LITTLE SILVER)—FROM 110 SILVERSIDE AV TO 75 WINDING WAY

ZIP CODE 07739

4 Frederickson Robt ◎ 747-0516
12 Hannan Robt M ◎ 741-4262
15 Vacant
20 ★Kemp Effie Mrs ◎
28 King Walter F ◎ 842-9314
36 ★Gallop Stephen A ◎ 741-6248
41 Pengelley Arth L ◎ 747-4017
44 Sheppard Grace Mrs ◎ 741-5614
51 Steers Robt A ◎ 747-2720
52 Ashley Richd S ◎ 741-2761

7

BERRY ST —FROM 220 S PEARL WEST TO 14 CENTRAL AV

ZIP CODE 07701

1 ★Brown G H ◎
3 Jackson Raymond L ◎

18

BIRCH AV (LITTLE SILVER) FROM 587 BRANCH AV TO A DEAD END

ZIP CODE 07739

35 La Batch Joseph 842-5109
36 Montessori Academy nursery & elementary sch 842-5816
38 No Return
39 Burdge A Edwin Jr ◎ 741-5562
40 Vacant
42 Zoubek Associates Inc industrial constn sups 747-4151
43 Robson Robt W ◎ 747-1451
46 Hall Construction Co Inc 741-8200
50 Corrosion Fabrication Co Inc mtl gds mfg 741-3737
Eastern Protection Sales Corp mfrs agts mtl parts 842-3232
Village Strippers metal stripping 741-2020
54 Garden State Ambulance Service genl contr 842-1188
Garden State Rescue Products 842-7850
62 Little Silver Electric Inc elec contr 741-1222
82 Garden State Towel Supply Inc 747-5778
85 ★Niro Umberto ◎
89 Taylor Reuben ◎ 747-3865
92 Capista Albert H ◎ 747-5167
Capista David
95 Wright Allan D ◎ 741-4012
97 Whelan Saml ◎ 747-0962
99 No Return
Little Silver Racquet Club 741-0200

Adams Memorial Home
Est. 1865
WM. J. CONNELLY
Owner Manager
Funeral Directors
Phone
747-0226
310 BROAD ST.

CAR RENTAL & LIMOUSINE SERVICE
ECONO-CAR OF RED BANK
747-0173
415 Shrewsbury Shrewsbury, N.J. 07701

55 West Front Street
Red Bank, New Jersey 07701
Tel. 201 - 842-3800
DONALD E. BISGROVE
Administrator

MEDICENTERS OF AMERICA INC
Private enterprise dedicated to better health care

For Business, Pleasure or Both • Superb Dining • Cocktail Lounge
Molly Pitcher Inn & Motel
Red Bank, N.J. On Rt. 35 (201) 747-2500
Climate Controlled Conference Rooms - Classroom Lighting • Excellent Banquet Facilities • Wedding Receptions • 110 Rooms Fireproof and Completely Air Conditioned • TV • Swimming Pool • Marina • Ample Free Parking

Atlantic Adjusters, Inc.
COLLECTIONS
Professional and Commercial Accounts - Computerized Records
Data Processing Service—Computer Center
704 Cookman Ave., Asbury Park, N.J. 07712
Tel. 774-3030

5

BODMAN PL —FROM 122 N RIVERSIDE AV NORTH OT NAVESINK RIVER

ZIP CODE 07701
131 Hufnagel Mary R ◎ 747-1673
134 Dominic Anthony J ◎ 842-7024
138 Bodman Arms apts 842-6971
1 Santelli Salvatore W 842-6971
2 ★ Dey Wm
3 ★ Kulvin Richd bldg contr 741-0516
4 ★ Sardiser Wm
5 ★ Renz True Mrs 842-7636
6 ★ Apicella Anthony 842-8953
7 Jelene Geo P 842-5813
8 Purington Helen Mrs
9 Leavitt Robt
10 Quinn Marie A Mrs 741-7997
11 ★ Schottland Linda Mrs 842-4930
12 ★ Gutentag Herbert
13 Christiansen G Linda
14 Schwerdt Rudolph F
15 Garriel Robt J 741-5564
16 ★ Demarest Georgia R Mrs 741-4887
17 ★ Ebel Dallas 741-3561
18 ★ Milano Alf
141 Thompson Geraldine L Building
Monmouth County Organization For Social Serv 747-1204
146 Lobster Shanty Inc 842-8300
151 Red Bank Sewerage Plant

17

BORDEN PL (LITTLE SILVER)—FROM 550 LITTLE SILVER POINT RD TO TOWN NECK CREEK

ZIP CODE 07739
21 Kelly Robt L ◎ 747-3034
24 Pierce Rodney J ◎ 842-6433
30 Hill Richard S ◎ 741-0107
36 Borden Orville C ◎ 741-3137
39 Murphy R Bradford ◎ 747-5541
42 Oram Eliz S Mrs ◎ 741-8698
47 Wouters Lillian Mrs ◎ 741-7715
63 Litwin Gordon N ◎ 741-7356
75 Colleton Thos E ◎ 741-1673
79 Cornwell E Allaire ◎ 747-1012

9

BRANCH AV —FROM HARDING RD AND HUDSON AV SOUTHEAST TO LIMITS

ZIP CODE 07701
NUMBERS IRREGULAR
1 Vacant
17 Palandrano Antoinette Mrs ◎
21 Mazzaroppi Philip ◎ 747-1264
★ Tennett Raymond
21½ Thompson Joseph R 747-3313
25 Menna Albert ◎ 741-5176
31 Firth Wm E 842-7451 PEDE
★ Kilduff John ◎ 842-6260
39 Ranson Edoma W ◎ 741-5789
49 Torsney Philip J phys 741-8222
Campi Leonard T dentist 741-2042
55 Olsen Geo T bldg contr
SOUTH ST BEGINS
65 Ruengert Martin R ◎ 842-3602
Stoops Gerald A 842-3464
69 Bailey Cecelia Mrs 741-3656
73 Mac Donald Thos R MAC DONALD
Reed Hazel M 747-0883
76 Boro Bd Of Education
Boro Supt Of Schools 741-5900
TOWER HILL AV BEGINS
77 Hecker Joseph F ◎
79 Vacant
81 ★ Butler Maxine
★ Du Pree Bradley D
84 ★ Loving J V ◎ 741-0816
85 Mc Laren Olive T Mrs 747-1137
87 ★ Tangalos Kath
89 Drosos Jim 741-1487
90 ★ Suozzo Anthony J ◎
91 Drosos Geo C ◎ 741-2756
94 Rose Henry ◎ 741-2426
Persson G E
95 Daly Thos M ◎ 741-1054
99 ★ Douglas Charles F ◎ 842-6723
100 Knoll Rubye M Mrs ◎ 741-0642
Gruber Seymour S 747-5796
103 Beck Thos K ◎ 842-9099
BROWN PL BEGINS
105 Vacant



GLOBE PETROLEUM, Inc.

Oil Burners - Sales & Service
Distributors of
CITGO PRODUCTS



9 Central Av. Tel. 747-1023 Red Bank, N.J. 07701

11 / 166 Branch - WILLIS

BRANCH AV—Contd

X106 Borchardt Claude Jr pntr ◎ 741-4411
110 No Return
X115 Norton Edw A ◎ 842-3583
118 Bauer Henry L ◎ 842-4626
119 Carson Garrett A III ◎
120 Lipper Eli 741-4429
124 Meshenberg Herman M ◎ 741-5750
125 Cook Myrtle J Mrs ◎ 747-0722
126 Force Kath M Mrs 741-3513
X ★Cleary Ronald J 842-8478
127 Ryan Wm J ◎ 741-3248
128 Vitacco Patrick S ◎ 741-2512
★Arnolds Garry A 842-9235
130 No Return
131 Cadman Robt L ◎ 741-9047
134 No Return
135 Hodas Sidney M phys ◎ 741-3316
E BERGEN PL BEGINS
X138 ~~Ploof Marie E ◎ 747-4794~~ Rubins
X142 Patterson Vernon M ◎ 741-4417
145 Hoffmann Harry J ◎ 741-7035
146 Linderoth Anna M Mrs ◎ 741-4696
149 Lisi Emanuel ◎ 741-0424
152 Doremus W Albert ◎ 741-9526
X153 Hunt Patk J landscaping ◎ 741-3773
157 Sutton Park Apts
Woodruff Wm 842-9128
157a Wainwright Marie E Mrs 741-5573
157b Hahn M W 842-5344
159a ★Kenny C L 747-1527
159b ★Trocchia Mary Mrs
X161a ~~Annechinni Bridge 747-5627~~ ATTRIDGE MOVED
161b Luciano Anne Mrs
163a Quinn Julia S Mrs 747-0073
163b Klein Michl F 846-6018
165a ★Devine James R 842-1643
165b ★Chadwich Louise 747-0731
X165c ★~~Vogel Glen 842-7454~~ Sandquist
★Vogel Glen R
165d Dilger Margt C Mrs
165e ★Cheyne Albex G 747-1665
165f ★Veghte David V 747-3066
165g Rutkowski Agnes E Mrs 741-4709
165h ★Hamilton Garry
165k Stoothoff Albert 741-7127
165l Simpson Hildagard Mrs 842-4238
167a ★Brantigan Shirley
167b Ensley Thos 842-5985
167c Healey Hester V
167d ★Hansen Gary L 747-2127
169a ★Patalno Danl
169b Cimino Clara
169c Artese Philip T 741-2477
X169d ~~Lancton Elsie E Mrs 842-0615~~ CORRADINO
169e Cronin Harriet L Mrs 842-1551
169f Britt Kath A 747-4938
169g Rampino V Mrs
169h Seitz Alma Mrs 747-2734
169k Lawless James J
169l ★Don Thos 842-9454
170 ★Ryder Daryl K 747-0862
171a Ciancaglini Claire M Mrs 741-2813
171b No Return
173a Soper Edw L 842-9104
173b Sims Jervis P 741-8391
175a Loeffler Helen Mrs 842-3419
175b Howard Harold K 741-2017
177a Greenberg Joel 741-2719
177b Hayward Robt J 741-9310
158 Costa Raymond J ◎ 741-1978
162 Schluter Geo L ◎ 747-4149
X166 Willis Dean L ◎ 741-1451
170 Ryder John L ◎ 747-0862
174 ★Chuinard Robt J ◎ 842-3423
178 Red Bank Clinical Laboratory 747-3708
Bartholomew Curtis A ◎ 747-3708
181 Molly Pitcher Village Apts
★Helber Herman
182 Rovito Vincent ◎ 741-3482
183 ★Serlsk Adam
186 Gallagher Jack ◎
190 Vacant
191 Maranitz John
192 Harrison Peter ◎ 741-8508
Connett Bernice
193 ★De Marco Romano 747-0899
195 Kennedy Nellie 741-0065
197 Reilly Mary L ◎ 842-4937
X199 ★~~Panter J ◎ 741-8493~~ LONG
201 ★Long L
203 Vacant
X204 Lordi Dom R ◎ 842-5515
205 ★Reedy Frank V 741-0873

166 Molly Pitcher Village - Steel



MARINE VIEW SAVINGS

SAVINGS AND HOME FINANCING PLANS

MAIN OFFICE 1184 HWY. 35 TEL. 671-4200 MIDDLETOWN, 07740

More goods are bought and sold through the Classified Business Lists of the Directory than by any other medium on earth.

AIR SERVICES, Inc.
The Professional Approach To Air Conditioning
DESIGN - SALES - SERVICE - INSTALLATION
837 Broad St. Tel. 741-1530 Shrewsbury 07701

WORDEN FUNERAL HOME
Clark Foster, Manager Funeral Director
Opposite Riverside Hospital
60 East Front St., Red Bank, N.J. 07701 Tel. (201) 747-0557

BRANCH AV—Contd

206 Findlay Eliz P Mrs ◎ 741-4694
207 ★ Ward Geo C ◎ 842-2265
209 No Return
210 ~~Mauer~~ DOREMUS
211 ★ Stearns Beatrice K 747-5889
213 No Return

BRANCH AV (LITTLE SILVER)—CONTINUATION OF BRANCH AV (RB) SOUTH TO BORO LINE

ZIP CODE 07739
214 Fazzone Armando ◎ 741-6905
SPRING ENDS
217 Shelly Robt H ◎ 741-4229
225 Max Esther M Mrs ◎ 842-1675
231 Erving Asher B ◎ 747-2187
237 Lynch Arth J ◎ 741-8129
243 Daniels Fred B ◎
251 Stezak Myrtle Mrs ◎ 842-0586
255 Accosta Felipe ◎
264 Arnone Pat B ◎
276 Soviero Antonio ◎ 747-2126
PICKNEY RD ENDS
FOX HILL DR BEGINS
296 Garruto John J ◎ 741-9071
299 Aschettino Herman C ◎ 741-5716
WICKLAW RD BEGINS
301a Goff Howard A bldg contr ◎ 747-2029
301b Marlow Norman ◎ 842-9240
304 Beccia Nick J ◎ 741-9562
306 Morford Alberta B Mrs ◎ 741-0672
309 Dawson Richd F ◎ 842-3383
310 Sacco Margt D Mrs ◎ 747-3891
WOODBINE AV BEGINS
313 Bublin Anthony J ◎ 747-5242
314 Schneiderman Michl ◎ 741-5117
SILVERTON AV BEGINS
319 Gibby Richd ◎ 747-2728
327 Lynn Peter F ◎ 747-3539
333 Gisleson Peder J ◎ 741-8768
335 Holdridge Donald E ◎ 741-7737
339 Strand John A ◎ 741-6154
340 Caprioni Carolyn ◎
343 ★ Calandra Joseph ◎
350 ★ O'Brien Perry ◎ 741-7820
351 Corbett James L ◎ 747-1509
354 Pace Valentine A ◎ 741-5012
357 Antenori Susie A Mrs ◎ 741-0135
360 Langley Annette M Mrs 741-6120
363 Aschettino A Mitty ◎ 741-5959
364 Murdico Angelo J ◎ 741-5826
★ Sarn Theo
367 Welch Paul E ◎
371 Hembling Geo ◎ 747-4271
377 Carney Joseph G ◎ 747-3297
381 Schweiss Walter W ◎ 747-3416
385 ★ Mc Manus Joseph ◎ 842-8151
394 Gronert Bernard G ◎ 741-6145
397 Mc Namara James ◎
398 Bruno Thos F ◎

WHITE RD ENDS
404 ★ Beam Margt S ◎ 747-4267
408 O'Brien Joseph J ◎ 741-0723
411 Hennehan David G ◎ 747-4380
CARLILE TER BEGINS
412 Fulford Charles P ◎ 842-7795
WINFIELD DR BEGINS
416 Stalberg Uniform Co 747-4279
Stalberg Maurice H ◎
423 Fahy Margt F ◎ 747-1139
424 Johnson Walter L ◎ 741-1942
428 Grilli Emilio ◎ 747-0092
429 ★ Johnson Wm H 842-6434
433 ★ Lazorchak Nich ◎
437 ★ Gibbons Robt D ◎
438 R T R Enterprizes night club 842-0743
Vacant
441 Parker Benj A ◎ 741-3458
MARKHAM PL BEGINS
445 Helen's Bridal Shop dresses 747-0088
Anderson Helen E Mrs ◎ 747-0088
449 Havel Jerome M ◎ 747-4119
450 Tetley Richd D ◎ 747-2240
453 Thorsen Robt P ◎ 741-4537
457 Weigle Pauline M Mrs ◎ 741-0869
461 Holtz Aaron J ◎ 741-2312

Who Sells It?

Is Answered by the Classified Business Lists in this Directory

Little Silver Liquors, Inc.
WINES—CORDIALS—LIQUORS—BEER
Free Delivery—Gift Wrapping Our Specialty
497 Prospect Ave., Little Silver, N.J. 07739 **Tel. 741-3343**

BRANCH AV (LS)—Contd
464 Waterman Wm C Jr ◎ 741-4649
465 Quinn Marion J Mrs ◎ 747-4457
468 Langefeld Karl W ◎ 842-3181
472 ★ Dammann Ken S 741-5707
475 Mc Cue Joseph L 747-4518
476 Sthepenson Stevey C ◎ 842-6964
479 Baerenstecher Adolf ◎ 747-0013
482 ★ Meyers John ◎
483 Tack Carolyn Mrs ◎
487 Dolan Roger T ◎ 741-5543
488 Gambardella Anthony F ◎ 741-5576
495 ★ Procino Frank ◎ 741-4764
S SUNNYCREST DR BEGINS
LITTLE SILVER BROOK CREEK INTERSECTS
500 Sipp Alf A ◎ 747-9322
508 Vacant
512 Creedon John E ◎ 747-1635
518 Gundersen Ruth Mrs ◎ 747-0610
524 Mc Feely Edw W ◎
537 Vacant
541 Mertz Thos J ◎ 741-7569
545 Gilligan James ◎ 842-7369
549 ★ Kramer Curtis J ◎ 747-5037
554 Ryan Thos ◎ 842-7718
555 Weinkofsky Arth C ◎ 747-4326
560 Under Constn
561 Eugene Harvey J ◎
MAPLE AV BEGINS
571 Kollock Harry T ◎ 747-0394
579 Hendry Lee Mrs ◎ 741-9535
583 Flockhart Raymond D ◎ 741-7666
587 Wall Emory G III ◎ 747-4523
BIRCH AV BEGINS
588 Hogan Thos J ◎ 747-0754
597 Burdge's Garage 741-5841
601 Little Silver Cleaners Inc 741-1208
612 Dillon David D ◎ 747-3018
615 Seven-Eleven Grocery Store 741-9683
SYCAMORE AV INTERSECTS LITTLE SILVER BROOK CREEK INTERSECTS
625 Health Foods 747-3140
636 Arthur Branford H ◎ 747-5573
642 ★ Gambetta Mario J ◎
650 Siegler Seymour ◎ 747-2241
656 Vacant
660 Marra Ausilia B 747-4816
661 Vacant
665 Scala Sports sport goods 842-8747
666 ★ Messler Warren
670 Manning M Marjorie Mrs ◎ 741-9087
674 Stout Edw J ◎
675 Feline Animal Hospital 842-8266
685 Vacant
691 Vacant
697 Nick's Service Center 842-9209
700 Sandy's Friendly Service Station 741-9724
720 Little Silver Esso Service Centre gas & oil 741-9680
801 New York & Long Branch Railroad 741-1035

17

BREEZY POINT (LITTLE SILVER)—FROM SILVERSIDE AV SOUTH TO DEAD END

ZIP CODE 07739
4 ★ Curchin Charles W
5 Piercy Wm ◎ 741-8716
9 De Poty Burton M ◎ 747-0595
10 Cannata Joseph R ◎ 842-5087
13 Leahan Donald G ◎ 747-5784
18 Grabill James R ◎ 842-0196
21 ★ Zager Carl 842-4993
26 Cox Floyd D 842-5428
27 Cole John A ◎ 842-2060
32 Clark Harold W ◎ 741-8652
33 Carr Louis J Jr ◎ 741-4449
38 Matlack Albert E ◎ 741-8592
41 Van Winkle Wm ◎ 741-8634
42 Goldstein Edw ◎ 741-6560

11

BRIARWOOD RD (FAIR HAVEN)—FROM HANCE RD SOUTH AND WEST TO A DEAD END

ZIP CODE 07701

REDDEN AGENCY
REALTOR®
INSURORS REALTORS
LIST WITH US FOR IMMEDIATE ACTION
Tel. 741-9100
MEMBER OF MULTIPLE LISTING SERVICE
301 Maple Av. Cor Bergen Pl. Hwy 35, Red Bank, N.J. 07701

Where To Buy?
Consult the Classified Business Lists In This Directory

JOSEPH G. McCUF, Inc.
REALTOR - MEMBER OF MULTIPLE LISTING
Homes - Farms - Estates - Water Fronts
30 Ridge Rd. Tel. 201-842-2760 Rumson, N.J. 07760

Est. 1933
OIL DELIVERY Inc.
Mobil
Mobilheat
• Fuel Oil • Air Conditioning • Oil Burners
Sales and Service
Luxaire
3 Herbert St. Red Bank, N.J. 07701 Tel. (201) 741-0610

BRIARWOOD RD (FH)—Contd
1 Castleman Godwin M ◎ 747-4333
2 Crane R B
9 Broadfrot F M 741-2454
10 Evarts Danl E ◎ 747-2749
17 ★ Weiner David 741-2935
18 Shands Fredk L ◎ 747-9251
25 Horton Malcolm D ◎ 842-6654
26 Bugbee Leigh F ◎ 741-6564
33 Selhim C N ◎
34 Townshend Curtis S ◎ 842-3624
41 ★ Benson Wm ◎
42 ★ Mullins Joe ◎ 842-2673
49 Boesch Frank T ◎ 747-3680
50 Van Horn W Raymond 747-2894
65 Williamson Lewis ◎ 746-5851
73 Miller Raymond J ◎ 741-8187
81 ★ Buffin Kenneth C

5

BRIDGE AV N —FROM 226 W FRONT NORTH TO NAVESINK RIVER

ZIP CODE 07701
2 Red Door The clothing 747-0577
2a ★ Andre Raymond ◎ 842-9575
6 York Charles C 747-1613
Gaskins Eliz
Dechalis Oscar E 741-1332
8 Mellaci Salvatore 747-9794
12 Genovese Charles
15 Johnny's Pizzeria 741-9868
17 Torres Montalva
19 De Carlo Eliz A Mrs ◎ 741-3592
22 Crate's Beverages Inc bottlers & retail liquors 747-1485
DEPOT ST ENDS
31 Francesconi Robt 741-7561
32 T & J Auto Bodyworks 747-9417
34 ~~Inghilleri Vito ◎ 741-8482~~ Reich
~~Galassi Frances~~
35 Vacant
Waung Chou S
38 Lettieri Frank A ◎ 741-4639
40 Frazee Michl D 842-0590
Luciano Anthony
41 De Stafano Anthony R
43 Forestiero Margt ◎ 741-9079
52 Trunzo Anna Mrs ◎
54 Donald's Coinomatic self serv lndry
55 Williams Nathan D ◎ 741-6226
American Legion Post 168
BOWER PL ENDS
59 Peluso Anello F
61 ★ Schultz Geo A ◎
63 ★ Bevetsky Martin ◎ 842-2636
64 Hertz Rent A Car 747-2121
65 Melina Saverio 741-5811
RIVERSIDE AV ENDS
RECTOR PL ENDS
80 Riverside Exxon Servicenter 747-9849
86 ★ Kemble Grace S Mrs
87 No Return
89 No Return
91 Vacant

4

BRIDGE AV S —FROM 217 W FRONT ST SOUTH TO DRUMMOND AV

ZIP CODE 07701
3 Lucy's Factory Outlet dress shop 747-0108
7 Danny's Wine Gallery
11 Danny's Italian Restr 842-4417
Vacant
Vacant
15 Blaisdell Lumber Co 741-2121
20 Electronic Assistance Corp (Radio Marine Corp) mfrs electronic equip 747-5100
22 Shore Coat Inc 741-6210
25 Adams Brothers clo mfr 747-0849
26 Electronic Assistance Corp (Stge)
30 Marsh Marine 741-6767
Ulmer Of Red Bank 842-5691

6

NY&LBRR INTERSECTS
60 Charlie's & Frankie's Diner
62 Station Barber Shop
64 Caboose Bar 741-9737
De Maria Frances M Mrs 741-1464
Widger Daisy M Mrs 741-3284
El Panama Clothes 842-9767
66 Vacant
66a Vacant

More goods are bought and sold through the Classified Business Lists of the Directory than by any other medium on earth.

MONMOUTH COUNTY'S MORNING NEWSPAPER
DAILY RECORD
70 S. Seventh Ave. Long Branch, N.J. 07740
Telephone (201) 222-1000

S BRIDGE AV—Contd
66b Palmieri And Mancuso plbg & htg 747-5591
72 Siers Kosher Butcher Shop 741-9569
74 No Return
76 Joe's Taxi 747-2100
Dave's Car Wash 747-2100
78 Gasper Sign Co 741-2783
82 P & M Cleaners 741-4350
Rodriguez Monsserate Mrs
OAKLAND ST INTERSECTS
86 Lyons Marie Mrs
90 Talarico Rosemary Mrs ◎ 741-9097
92 Wilburn Adelaide Mrs ◎ 747-4830
CHESTNUT ST INTERSECTS
104 Angela's Electrolysis Inc 747-3633
Azzarello Ross ◎ 747-3633
Vacant
121 Saint Anthony's Rectory 747-0813
Di Lorenzo Salvatore Rt Rev
123 Mc Garrity Charlotte A Mrs 741-0928
HERBERT ST INTERSECTS
130 Hurley Arth F ◎ 741-2164
Krausse Mary Mrs
131 Wood Clarence A ◎ 747-5198
134 ★ Garlarza Pettita ◎ 747-9156
135 Margione Frank ◎ 842-1829
Vacant
138 Vacant
Vacant
139 Della Vecchia Felix ◎ 747-4346
Vacant
Vacant
143 Hawkins Patricia M Mrs 747-3220
Hill Lou
144 Mazza John J ◎
146 Crini Louise T Mrs ◎ 741-2779
Vacant
Tootora Marion
Rear Vacant
147 ★ Carew Paul II 741-6325
★ Hopko Donna E
150 No Return
Vacant
151 Sacchetto Armando ◎ 842-3321
159 Taylor E 741-0841
160 Vecchio Ercolo ◎ 741-1709
162 Selah Geo W
★ Williams P A
163 ★ Daniels Charlotte ◎
Jones David 747-9631
166 D'Aloia Joseph J ◎ 747-0763
Vacant
167 ★ Moore R M
170 La Ros Richd H ◎ 741-1932
171 De Salvo Antonio ◎ 741-4222
173 ★ Bean Aubrey 747-1533
Barreca Francis 842-3646
175 Pennington Ruth A ◎
178 Saggese Movers & Storage 741-2314
Saggese Albina T Mrs ◎ 741-4965
179 ★ Williams Otis E
Vacant

7

CATHERINE ST INTERSECTS
187 De Pierro Josephine Mrs ◎ 741-0496
191 Dorothy's House Of Beauty 741-8620
Davis Jimmy ◎ 741-8620
195 Williams
199 Taylor Geo J Jr ◎ 741-1365
203 James Maude Mrs ◎ 747-4298
205 D'Antonio Michl lamps ◎ 741-6468
207 ★ Hill Pearlie Mrs ◎ 741-4206
Kearney Raymond 747-0153
RIVER ST INTERSECTS
217 Calvary Baptist Church 741-7081
216 Chevy's Drive-In Cleaners 747-1871
218 Bolden Otis Mrs ◎
220 Bolden Nathl ◎ 747-0547
221 Vacant
224 Johnson Vivian Mrs
CEDAR ST BEGINS
232 Vacant
236 Dean Annie
Lane Darnell ◎ 842-4595
242 ★ Hall Hattie ◎
244 Palmer Dora Mrs ◎
245 No Return
246 Acquaviva Philomena C Mrs ◎ 741-8253
247 Bridge Sportswear Inc clo mfr 747-1373
248 Murray Wm E ◎ 741-3698

C. W. GRIMMER & SONS, Inc.
EST. 1927
Steel Fabricators
Fire Escapes - Ornamental Iron Work
Burglar Guards - Metal Work
75 Gilbert St. Tel. 741-2189 — 741-9294 New Shrewsbury, N.J. 07701

Who Sells It?
Is Answered by the Classified Business Lists in this Directory

S BRIDGE AV—Contd

249 ★ Fisher Annie
250 Webster Jacob R ◎ 741-3353
251 Dean John W ◎ 747-4437
252 Edwards Sadie ◎
253 ★ Tippins Fannie ◎
254 ★ Williamson Ned 741-6226
257 ★ ~~Murphy Ted ◎~~ TUCKER
258 ~~Bizzarro's Bar 741-9601~~ STUBBS
259 Coleman Wm H 747-3294
264 Vacant
276 ★ Roundtree Dot
★ Reid Barbara
277 Under Constn
279 ★ Dunn Barbara
280 Osborn Hilda E Mrs 741-6012
Lo Cicero Benedetta Mrs ◎ 747-0277
281 Reed
282 Gentile Mary Mrs ◎ 747-0477
★ ~~Tanner Ted 747-4926~~ KLEINSORGEN
283 No Return
285 Thomas Jo Ann
287 Under Constn
288 Coschignano Michl J ◎ 747-9335
289 ★ Jennings James
291 ★ Darden Charles ◎
294 Raynor Freda L Mrs ◎ 747-2365
303 No Return
E SUNSET AV INTERSECTS
E WESTSIDE AV INTERSECTS
DRUMMOND AV INTERSECTS
309 Nixon Stanley D ◎
320 Clay J Marcellus ◎ 747-5682

1

BROAD ST —FROM INTERSECTION OF E AND W FRONT SOUTH TO BORO LINE

ZIP CODE 07701
1 Ballet Art School 741-9592
Heritage Liquors 741-2234
2 Kridel Building
Natelson's men's clo 741-5300
3 Colonial Restaurant 747-9824
5 Red Bank Area Chamber Of Commerce 741-0055
Red Bank Retail Trade Board 741-0055
Root Beer & Checker Club Inc 741-9885
6 Vacant
7 Vacant
Moose Lodge No 2042 741-2988
Sherwood's Sporting Goods Inc 747-0042
8 Tobacco Village Of Red Bank 741-4422
Serendipity Paraclete Center religious articles 741-7571
Bridle And Latham Florist 741-1750
Iron Butterfly art gallery 842-6343
Deakin Maureen 291-2228
9 Wick N Wax Candles 741-0812
★ Read Mary L 741-0812
10 Williams Horner Jewelry 741-1710
11 Mustillo's boutique & bridals 741-0258
12 Twelve Broad Building pub bldgs
Vacant
Rooms
203 Vacant
204 Vacant
205 Vacant
206 Seacoast Builders Corp constr co 741-5344
Vacant
302 Murray Arthur Dance Studio (Br) 741-5858
305 Vacant (Rm 305-411)
412 J S Office Services Inc 842-7330
417 Vacant (Rm 417-502)
5th Fl Vacant
13 D'Maico's John Beauty Salon 741-1515
13a Budget Beauty Shop 741-1515
D'Amico John J Jr lawyer 842-5679
15 Wilbur's jwlrs 741-0848
16 Thom Mc An shoes
Vacant
17 Colorest Co 741-0001
18 ★ Lamberson Richd J Jr
Miller Albert S Shoe Co 741-1264
Miller Wm H 741-1951
19 Clayton & Magee men's & boys clo 747-2315
20 Sherman's Inc home dec 741-2646
20a Youth Center children's clo 747-0169
21 Jack's Music Shop 842-0731
23 Beneficial Finance Co 741-9020
24 Vogel's Inc women's clo 747-0474
25 Goldin's Men's Shop clo 741-9055
Richard's School Of Beauty Culture Inc 741-9865
MECHANIC ST BEGINS
26 Davidson Liquor & Gourmet Shop 747-3334
27 Larry's sport clothes 741-3252
28 Carroll's Stationers 747-1000

SEABOARD SERVICE
GENERAL MOTORS DELCO-HEAT
ICE— FUEL OIL
Oil Burner Sales — 24 Hour Service
400 Broadway, Long Branch, N.J. 07740 Tel. (201) 741-0248

Of/190 Broad St

BROAD ST—Contd

29 Randy's Snack Shop restr 747-9883
30 Anderson's (Pheonix Hardware Co) mus instruments radio & tv 747-0825
Canadian Furs And Fashions 842-5151
32 Davidson Building
National Five Ten And One Dollar Store dept stores 741-7500
Prown's dept store 741-7500
Prown's Aluminum Door & Window Store 741-7500
33 Leo's toys & bikes 741-2799
34 Borough Attorney 741-1800
Reussille Cornwell Mausner Carotenuto lwyrs 741-1800
35 Love Lane Bridal & Fashion Shoppe 741-4819
36 Reussille's jwlrs 741-5800
Reussille Robt 741-8496
37 Shirley Shop women's clo 741-9608
Vacant
39 Adrienne's Junior Bazaar junior & preteen apparel 747-5292
39½ Red Bank Drapery Shop 747-2543
40 Red Bank Register Bldg The
Tang's Chinese-American Restaurant 741-0060
41 Renee's women's clo 747-1974
42 Vacant
43 Seldin's Jewelers jwlr & wtch repr 741-1618
43a Pedestal Shoe Salon The 747-9285
44 Fanny Farmer Candy Shops Inc

WHITE ST BEGINS

45 Baby Fair childrens clo 747-5898
46 Royal Box The stationers & gifts 741-0480
Vacant
47 Lorstan's Studio photog 747-5540
48 Rite Aid Discount Drugs 842-9640
49 Harold's Radio & Electric Shop 741-8111
50 Daniels John Men's Wear 741-4937
51 Parke Drug Co 747-3784
52 Woolworth F W Co 5-10 cent store 747-1295
53 Monmouth County National Bank The (Br) 741-1000
Sklar David E optom 747-0181
54 Eisner Building
Rooms
200 State Of N J Dept Of Labor & Ind 741-4944
202 Robins A H Pharmaceutical Supply Co 842-4678
208 International Ladies Garment Wkrs Union Loc 130 842-4235
212 Diamond Saul constable 842-5378
212 American Credit Assocs 842-5200
212 American Collection Agency 842-5200
213 U S Coast Guard 741-4218
214 Beadleston Alf N state senator 747-3977
219 Jamison Wm A phys 842-6700
224 Vacant
225 Alcoholism Council Of Monmouth Co N J Inc public health agcy 741-5200
227 Stokes Harold J dentist 747-1501
300 Jersey Shore Porcelain Studio Inc dental labys 842-3739
301 State Rehabilitation Comn 842-4700
309 Klein Gerald J surgeon 747-3319
310 Snelling & Snelling Employment Serv psychologist 747-1121

WALLACE ST BEGINS

60 Patterson Building
Reeds Jewelers 741-0282
Rooms
1 Five Star Import wigs 842-8440
4 Philips E Zieman 741-5493
6 Brickwood Construction Co Inc 842-3735
9 Marine Construction 842-2963
10 Seldin Harold J civil eng 741-0111

REALTOR
John F. Anderson Agency
REAL ESTATE
MEMBER MULTIPLE LISTING SERVICES
636 RIVER ROAD, FAIR HAVEN, N. J. 07701
TEL. 201 - 741-4477
2780 HWY. 35 HAZLET, N. J. 07730
TEL. 739-1515

Where To Buy?
Consult the Classified Business Lists In This Directory

BROAD ST—Contd
14 Morrill Meyer real est 842-4876
Foods Plus Of Red Bank pharm 741-7160
62 Abbey Men's Shop 747-1783
64 Laura's women's cloth 342-8646
65 Littman's Jewelers (Br) 747-5777
Fashion Fair 747-1910
Sheldon Card Shop 741-4282
Towne Shoppe Ltd women's apparell 741-5463
66 Wiggie's Inc children's clo 747-4364
67 Sanders & Co liquors 747-3340
68 Thrifty Threads clothing 842-6145
69 Bow Knot Restaurant 741-9730
Singer Co The (Br) 747-3806
Carusoe Herbert A acct 741-0053
Amodio Frank A archt 747-0137
70 Silver's Hearing Aid Center 741-6055
71 Vacant
72 Nat's Jewelers Inc 741-0229
73 Vacant
74 Trachtman Eug optom 741-0170
MONMOUTH ST BEGINS
76 Mall The shopping center
Christian Science Reading Room 741-4907
Gormet Villa 842-4706
Wisdom And Folly dec 842-4706
Light N Lovely figure salon 842-3377
Vacant
American Health Spa
Vacant
International Wig Center 741-6044
Currynt Thyng lamps 842-0133
Tropical Marineland pet shop
Melina Jewelers 741-6466
College Shop Rendezvous women's clothing 741-3630
Rabbet Bags gifts
Le Vintage wines & liquors 842-5444
Vacant
77 Lewis Building
Newberry J J Co (Br) variety 747-3772
Rooms
1 Vacant
3 Vacant
7 Investers Loan Corp 741-9000
8 Vacant
9 Weigand Danl S lwyr 741-0132
Vacant
81 Lerner Shops (Br) women's clo 747-4158
LINDEN PL BEGINS
85 Bob-Renmar Corp shoes 747-4241
86 Footcraft Shoes 747-2873
86½ Park Records 741-4910
87 Tafsun's (Bob Renmar Cor)) clothes & shoes 747-4241
88 Poor Richard clothing 741-6824
90 Baskin's Fabric Fair 747-3650
Postur-Line Shoes 747-2339
Niche The home decorations & gifts 741-6988
91 Pancho's Villa clothing & gifts 842-7488
93 Donna's women's clo 747-9597
94 Saint James Rectory 741-0500
95 Crown Gifts 747-3204
95a Silver Jewelers 741-0716
97 Stone Elsie Dress Shop Inc 741-2921
100 Saint James Roman Catholic Church
CANAL ST BEGINS
105 Roots Inc clo-ret 747-1800
108 Red Bank Catholic High School 747-1774
112 Red Bank Catholic School Library
115 Steinback Co Br (Annex)
116 Biddle Grace C Mrs 747-0873
117 Steinbach Co (Br) 741-4000
120 Vacant
PETERS PL BEGINS
125 Surray Luggage leather gds 747-2557
128 Norman's Delicatessen 741-7272
128a Freedman's Bakery 741-1471
130 Millerton Rugs Inc 741-5279
132 Mechaniks Toy & Juvenile Shop 741-5263
134 Professional Pharmacy 741-5288
136 Krauszer's Food Stores 842-9711
136a Krauszer's Dairy Store 842-9711
137 Sherwin-Williams Co The (Br) paint 741-7183
137b East Orange Mill Ends Shops 741-6080
E O MILL ENDS (ADD SPACE)
140 W & J Sloane Inc (Br) int designers 747-4000
141 Flora Dress Shop (A J Dell Corp) 747-3357
143 Liquor Closet Inc The 842-2003
Red Bank Camera Shop 842-5100

BROAD ST—Contd
144 Byrne Travel Service 741-5080
146 Under Constn
147 Wechsler's gifts 747-4600
148 Vacant
RECKLESS PL BEGINS

8

HARDING RD BEGINS
150 First Merchants National Bank 741-7100
First Merchants Natl Bank (Installment Loan Dept) 741-7100
157 Kelly Building 747-3900
Kelly J H Co automobile accessories & parts 747-3900
Rooms
1 Guardian Life Ins Co 747-1876
2 No Return
3 I M S Affiliates Inc mktg serv 842-6630
Doherty Paul E lwyr
4 Hemschoot Paul J investment council
5 D-R Personnel Services 842-3501
Vacant
12 Thorpe Edw E Inc Income & Finicial Planning 741-8683
16 Devon Chemical Inc 842-2772
18 Vacant
19 Vacant
20 Bennett H & Co 842-5010
13 Motoreps Co mfrs rep 741-3356
21 Newark Star Ledger (Br) area circ 747-3399
22 Corwin Telephone Answering Service 741-4700
28 Vacant
164 Woman's Club Of Red Bank 747-9861
Rescoral Martha M
170 Edwards & Hanly stock brokers 741-8400
171 United States Po 741-9200
LE ROY PL BEGINS
175 Rainbow Hardware 741-7008
179 Office Planning Inc ofc furn 747-2444
182 Forgotson Florence F lwyr 741-1229
182a ★ Gallagher Anna M 741-1029
182b ★ Dunwoody Phillip 842-4246
183 New Jersey Bell Telephone Co (exch ofc)
184 ★ Allan Hugh 842-4979
186a Chi Doris E Mrs 747-3641
186b Knolton Edw
186c Chine Anna
188 Hendrickson Alf A 842-2893
Behr Paul 747-1282
188c Ern Rocque
190 Dolbey Arthur
190a ★ Hallahan Mrs
191 Gelber Marc B phys 747-2022
Johnson Raymond F Jr phys
Longstreet Elsa Mrs 741-6334
192 Norcross Elsa Mrs 741-6852
Rear Lutze Emma Mrs 747-9205
192a Bloom Louise Mrs 747-5803
195 Abramoff Apy & O'Hern lwyrs ins & real est 741-3400
Vacant
Vacant
196 Morris & West cons engs 842-6116
199 Hoffman Bernard H lwyr
Forrester Robt A lwyr
200 Radiofone Corp 741-1500
WAVERLY PL BEGINS
205 Wise Wise & Blankenhorn lwyrs 741-7000
206 Rudnick Macy M osteo 741-2430
209 First Church Of Christ Scientist (Nursery)
210 ★ Berlin Martin
211 First Church Of Christ Scientist 741-2682
214 Vacant
218 Throckmorton May E ◎ 747-0197
219 ~~Eckhardt Edgar 842-7419~~ CHUNGA
219a ★ Weiner S J 842-6581
222 Red Bank Answering Service 747-0400
Stein Ralph ◎ 747-0414
225 Vacant
226 Proddow Mary W Mrs ◎ 741-0227
IRVING PL BEGINS
229 Adler Saml S phys 741-3331
Maresca Massimo phys 741-3331
235 Michael Rollo A Rev 741-0627
236 Dimitrow Helen D phys 747-2017
244 Arnone Michl J dentist 747-4144
Vacant
Arnone John ◎ 741-4491
247 United Methodist Church The 747-0446
248 Zager Fusch Lecstein & Kauff lwyrs 747-3700
252 Greisman A D phys 741-2313
Copperthwaite Harry J dentist 747-2597
Crayhay Francis X state superior ct judge 842-1212

J. J. KING TIRE CO.
OVER 23 YEARS EXPERIENCE
Quality Tires - Passenger Cars and Foreign Cars
Truck Fleets - Road Service
62 West Bergen Place (07701) Tel. 741-4604 — 741-4654

More goods are bought and sold through the Classified Business Lists of the Directory than by any other medium on earth.

BROAD ST—Contd
Doehner Gunther A phys 741-0090
Seril Jose A phys 741-0123
Jasaitis J E phys 741-0123
Murphy Bernard P phys 741-2313
Raymond T James acct
Drucker Joseph lwyr 842-9022
257 Van Scver Harvey E Rev
258 Kolarsick Albert J phys 741-9221
Oherhand Robt phys 747-5300
Robertson Robt phys 747-5300
Wood Wm L phys 747-5300
Paterno Charles F phys 741-9221
Waters Edw G Jr phys 741-9221
263 ★ Kolarsick Albert J Jr ◎ 747-9143
264 Mustillo Emilio ◎ 747-3586
267 White Wm H phys 741-0300
White E M Jr phys 741-0300
268 Mc Kee Robt R 747-0415
272 Anderson Wm S Funeral Home 747-5500
Anderson Wm S ◎ 747-5500
276 Radler Mark L dentist 842-8908
Mc Kenna Frank W Jr real est & ins 741-2755
282 Allegra Edw phys 741-9010
E BERGIN PL INTERSECTS
285 Savings & Loan Assn 741-3700
286 Casazza John A phys 747-2320
294 Allaire-Farrow Agency Inc real est & ins 741-3450
Madure Judith G Mrs 747-0884
298 ★ Connett May ◎
Sheehan Lorette R Mrs 741-9570
300 Fowler Warren D Jr chiropractor ◎ 741-5475
303 Colonial First Natl Bank 741-1000
310 Adams Memorial Home funeral dirs 747-0226
Blackwood Samuel Mrs 741-5960
316 Bryan-Patterson Agency real est & ins 747-0250
Bryan Dorothy M Mrs real est 747-0250
★ Russo Andrew J 842-4117
Rear 1bryan John ◎
320 A 1 Employment Agency psychologist 741-2222
Vacant
Cohen Sidney J acct 842-7621
Klatsky Himelman & Klatsky lwyr 741-3200
Litton Systems Inc 741-7490
Pioneer Rational Title Ins Co 842-7184
State Div Of Medical Assistance And Health Serv 842-6440
321 Menna Gerald V ◎ 741-9374
325 London Merritt E opthamologist ◎ 741-5791
326 Lazaroff Michl dentist 842-5300
Cantor Eug L phys 741-6777
Glassman S Harlan phys 741-6777
332 Multi Sensory Productions Inc 747-9611
333 Harry Drazin Real Estate 842-7900
Coast Travel-East Inc travel agency 842-1000
335 Les Gertrudes Apartments 741-2798
21 ★ Koflanovick Steven 842-1827
22 Manna Mary M Mrs 747-0317
23 Warden Eug 747-2310
24 Henderson Barcley
25 ★ Herrmann Joseph F 747-5150
26 Goldstein Betty 842-6699
27 ★ Hutchins Rheiner T II 741-0855
28 Bennett Wm L 747-9182
29 Metzger H O 741-2219
30 Hendrickson Kath Mrs 842-1543
31 Grassi Lucillo 747-3350
32 Hofford Harold E 741-8513
33 ★ Yaworski J 842-7472
34 Lawes Mildred J 747-1312
35 Fetter Jane T Mrs 741-8551
36 Keith Quentin
37 Coyne Paul J 747-1236
38 Fidelius Flora M Mrs 741-5840
39 Kingsbury Ed H 741-2773
40 Woodhead Thos C 741-7749
342 Mc Creight David W psychiatrist 741-2784
Pignataro Frank P psychiatrist 747-1395
WIKOFF PL BEGINS
PICKNEY RD BEGINS
345 Apartments
1 Slattery Florence W Mrs 747-2371
2 ★ Muirhead A R 842-8184
3 Liesenbein Dora Mrs 747-4558
4 Bottner Julia Mrs 741-5194

BROAD ST—Contd

5 Kearns Delia J
6 Mount Madge E Mrs 741-1160
7 Malone C Mrs 842-6356
8 ★ Mc Clung James A 747-1924
9 Chryssikos Ann 842-9211
10 Sidwell
10 Davis
11 Parker Mabel A Mrs 741-0474
12 Edwards Helen T Mrs
13 Phillips D M 747-0264
14 Hanrahan Austin E 741-1615
15 Johnson C W
16 Dugan Thos M 741-9176
17 ★ Reiff I Mrs 741-8597
18 Edwards Herbert E 741-0185
19 Freed Florence Mrs 741-1845
20 ★ Cestare G J 741-4339
362 Finast Stores Inc gro 842-5296
365 Progressive Life Building
Progressive Life Insurance Co The 741-3220
GARFIELD PL BEGINS
390 Tony's Mobil Service 842-2919
MAPLE AV ENDS
395 Rassas Pontiac Inc autos 741-5180
RUMSON PL BEGINS
BORO LINE

16

BROOK AV (LITTLE SILVER)—FROM 33 WILLOW DR TO 42 MONROE AV

ZIP CODE 07739

11 Granato J R 842-6144
25 ★ De Lalla Thos ◎ 741-8282
30 Brown L D ◎ 842-3120
ORCHARD PL ENDS
WILLOW DR INTERSECTS
31 Berardi Frank ◎ 747-2571
37 Catelli Theo E ◎ 747-2649
43 Weisman Charles R ◎ 741-8237
44 ★ Goss Curtis K ◎ 842-3875
49 Mond Leon ◎ 741-1722

12

BROOK TER (FAIR HAVEN) FROM 18 BROOKSIDE AV NORTHWEST TO A DEAD END

ZIP CODE 07701

11 Luenenschloss Helen Mrs ◎ 747-2981
12 Lyon E Bronson ◎ 842-5767
21 Fahey Joseph J ◎ 741-0271

18

BROOKDALE ST (LITTLE SILVER)—FROM WOODLAND EAST TO GEORGE

ZIP CODE 07739

12

BROOKSIDE AV (FAIR HAVEN)—FROM 83 LINDEN DR NORTH WEST TO 90 WOODLAND AV

ZIP CODE 07701

9 Dupont Geo V ◎ 741-0581
18 Anderson W Alden Jr ◎ 741-4804
25 ★ Book Daniel C 842-0938
33 Doran Carrol A ◎ 741-7194

9

BROWN PL —FROM 103 BRANCH AV WEST TO 63 SOUTH

ZIP CODE 07701

3 Vacant
7 Vacant
11 Gettis Anthony J ◎ 741-9392
15 Keefer Edw W Jr ◎ 741-8490
17 ★ Hannon Donald
19 Fitzgerald Marty J ◎ 842-5697
20 Soffel Karl S ◎ 741-0462
22 ★ Itri Louis J ◎ 747-0059
23 Green Edw H ◎ 747-5309
25 ★ Berke Thos ◎ 847-6993
26 Wengland Kennard R ◎ BENSON, ELAINE 747-1063
27 Conover John Jr 842-5387 BUSH, CARMEN 747-6879
29 Conover John 741-6082
30 Mc Murray Alex J ◎ 842-2745
31 Iorfida Teresa M Mrs ◎ 741-8349
34 Soden Stanley Jr 842-0956
37 No Return
39 Kruse W E
41 Paris Arth T ◎ 741-7611
45 Mc Donough Margt L Mrs ◎ 741-2591

12

BROWN'S LA (FAIR HAVEN) FROM 926 RIVER RD SOUTHEAST TO A DEAD END

ZIP CODE 07701

BROWN'S LA (FH)—Contd
18 Crawford Margt S Mrs ◎ 842-4497
28 Riley Hayward R ◎ 747-4771
34 Jones E 842-6479
40 Boyd Clifton 842-9418
48 Vacant
56 Brown Edw
64 Howard Winfield 741-0508

10

BUENA PL —FROM 231 RIVER RD NORTH TO 25 VISTA PL

ZIP CODE 07701
16 Bergen Leroy J ◎ 741-2023
17 Lee Blanche R Mrs ◎ 747-1315
19 Brown Mabel R Mrs ◎ 741-0027
20 ★ Lounsbury Wm C 842-5366
21 Morris Earl L ◎ 747-0469
23 ★ Conlon James G ◎ 842-0636
27 Severin Roger H ◎ 747-0099
28 Kelsey Anna J Mrs ◎ 747-9656
29 Carotenuto Saml ◎ 741-9199
33 Whiting A Alvin ◎ 741-3143
36 Weinstein Saml ◎ 741-0292

12

BUENA VISTA AV (FAIR HAVEN)—FROM FAIR HAVEN-RUMSON BOUNDARY AT RIVER RD TO RIDGE RD

ZIP CODE 07701
16 ★ Sibley C Clifford ◎ 747-0755
24 Hume John B ◎ 741-6885
32 ★ Efros Peter E ◎ 842-8132
40 ★ Iwanski Joseph A ◎ 747-2132
48 Sullivan John P ◎ 747-2917
PINE TREE LA ENDS
62 Maguire Philip E Jr ◎ 747-2264
74 ★ Howie K Gerard ◎ 747-2741
90 Mullins Harold P ◎ 747-4641
GULDEN CT ENDS
102 Lee Thos A Jr ◎ 741-5795
112 Kavookjian Howard H ◎ 842-0890
126 Pinkham John H ◎ 842-4481
132 Swann Dale W ◎ 741-2482
WOODLAND DR ENDS
144 Flannagan Gordon N ◎ 842-2570
154 Hurtt Wm C Jr ◎ 741-9524
162 ★ Ward Phyllis Mrs ◎ 741-9213
172 Mc Kissock David L ◎ 747-2860
184 Warren Edw V ◎ 741-4558
202 Brighton John P
HILLSIDE PL BEGINS
220 Dodge Wm B ◎ 747-2944
226 Smith John J 747-1632
246 ★ Gulden Ruth E Mrs ◎ 747-4040

4

BURROWES PL —BEGINS 213 W FRONT SOUTH TO 182 MONMOUTH

ZIP CODE 07701
38 Attention Sign Corp aluminum signs 741-1161
Traffic Line Co pavement marking 741-7714
42 Strauss Industries Inc flexible steel tape mfr 741-1994

12

BUTTONWOOD DR (FAIR HAVEN)—FROM OPP 25 LINDEN DR SOUTHEAST FAIR HAVEN RD

ZIP CODE 07701
7 Close Anthony D ◎ 747-2526
8 Eager Robt W Jr ◎ 741-7512
15 Kennedy Eug M ◎ 741-4929
SPRUCE DR BEGINS
25 Lancton Walter ◎ 747-2015
34 Zifchak Geo W ◎ 741-9173
40 Martin W Claggett ◎ 741-7489
48 Stout Robt W ◎ 741-2632
49 Manson Wm J Jr ◎ 747-0314
56 Jeter Helen B
57 Clevenger John B ◎ 741-9282
64 Williams Charles ◎ 747-3438
65 ★ Severance Malcolm D ◎ 842-6918
72 Batchelar Robt D ◎ 741-1771
80 Cooper David S ◎ 842-6892
85 Field Alan D Jr ◎ 741-5988
HILLCREST RD INTERSECTS
90 Stodter Charles S ◎ 741-3498
95 Stonesifer Richd J ◎ 747-3933
102 Thompson H Ernest ◎ 741-8174
103 Francis Wm A ◎ 741-7440
110 Hogg David C ◎ 741-6249
111 Rinderer Wm P ◎ 842-5957
ELMWOOD LA ENDS
118 Kogelnik Herwig W ◎ 741-4492
119 O'Brien Ken ◎ 741-3673
126 Weber Henry ◎ 747-3193
133 Lansmann Fredk R ◎ 741-3087
134 Greene James R ◎ 741-7226
144 Mc Mahon Frank T ◎ 741-1717

BUTTONWOOD DR (FH) —Contd

145 Vom Lehn Stanley E ◎ 747-5592
153 Whyman Frank S ◎ 741-1729
154 ★ Sheehan Edw P ◎ 842-8493
161 Arford Carroll W ◎ 741-1028
BEECHWOOD PL BEGINS
164 Miller Harland L Jr ◎ 741-9523
167 Grant Martha H Mrs ◎ 741-2194
174 ★ Hosch Orval A ◎ 747-0471
175 Peck Thos A ◎ 741-0312

14

CAMBRIDGE AV (FAIR HAVEN)—FROM 125 PRINCETON RD TO RIDGE RD

ZIP CODE 07701

177 Leonard Irene Mrs ◎ 741-0389
181 Goldsmith Florence Mrs ◎ 741-1878
185 ★ Morrisey Charles ◎ 842-8549
189 Mc Mahon Edw M ◎ 842-5772
193 Fishman Robt B ◎ 747-3432
197 Robinson Wm H 747-5297
201 Swenson Franklin N ◎ 747-3748
205 Weston Robt E ◎ 747-3225
209 Judd Thos H ◎ 741-0551
214 ★ Abner Donald L ◎
220 Van Duyne Robt E ◎ 747-5787
221 Mc Kelvey Wm L ◎ 747-3536
225 Dinen James L ◎ 741-0797
226 Gosnell Wm Jr 842-2648
229 Schiess Kenneth R ◎
232 Kirkman Robt W ◎ 747-0745
233 ★ Shippen Richd ◎ 842-3148
238 Bottini Jessie Mrs ◎ 741-5470
239 Paterson Ronald A ◎ 842-4654
244 Ellis Wm H ◎ 741-4629
245 Peters John E ◎ 741-7277
250 Cronin James R ◎ 747-4284
251 Martin Wm R ◎ 842-5560
256 Wyckoff Robt N ◎ 747-4036
257 Briody Cornelius J ◎ 842-2017

2

CANAL ST —FROM 105 BROAD EAST TO 16 HUDSON AV

ZIP CODE 07701

9 Youth Employment Service 747-4644
9½ Rogel Olga Mrs 741-2978
11 No Return
CLAY ST ENDS
15 Burdge Donald A
17 Briney Gary C ◎ 842-1853
19 Hospital Picture Service photog (stge)
25 Hanlon Wm J

18

CARLILE TER (LITTLE SILVER)—FROM 411 BRANCH AV SOUTHWEST TO 62 N SUNNYCREST DR

ZIP CODE 07739

1 ★ Hall Wayne A
5 ★ Quinn David 741-2636
9 Regan Richd W ◎ 747-2381
15 Haring David P ◎ 842-3172
16 Fuller Gerald F ◎ 741-9436
19 Martin Ned B ◎ 842-5839
24 Lawson Charles A ◎ 741-8958
27 Maimone Carmelo ◎ 747-3937

7

CARMEN PL —FROM 101 W WESTSIDE AV SOUTH TO 110 NEWMAN SPRINGS RD

ZIP CODE 07701

1 Henry Levie ◎ 747-0741
7 ★ Harper K ◎
11 Baskerville Richd 741-3053
13 Washington Wm B
17 ★ Fleming Wm
21 Dixon John C ◎ 842-0841
23 ★ Moore L 747-3264
24 ★ Mayfield Esther 842-9117
25 Stevens James M ◎

10

CARO CT —FROM 203 RIVER RD NORTH OF VISTA PL

ZIP CODE 07701

3 Reardon Patricia M ◎ 747-1286
7 Sadler Robt H ◎ 741-8053
8 Coolahan James M ◎ 741-4382
11 Falconer David D ◎ 747-2958
12 O'Hern Danl J ◎ 741-5679
16 Holsey Wm B ◎ 747-4058
26 Carroll Edw W ◎ 741-7557

17

CAROLYN RD (LITTLE SILVER)—FROM 114 PARKER AV EAST TO A DEAD END

ZIP CODE 07739

3 Mannheimer Milton ◎ 741-0698

CAROLYN RD (LS)—Contd
11 Mc Carthy Cooper R ◎ 741-1859
14 ★ Mc Quary Wm A 842-4568
18 Eiseman Larry ◎ 842-2442
19 Ulmer Wm M ◎ 747-2863
JUDITH RD ENDS
27 Branch Philip A ◎ 741-1521
DANIEL DR BEGINS
30 Vanni Louis J ◎
38 Pfrommer Carl H ◎ 741-0615

17

CARRIAGE HOUSE LA (LITTLE SILVER)—FROM 122 SILVERSIDE AV EAST TO A DEAD END

ZIP CODE 07739
1 Bry Peter M ◎ 842-5418
5 Freeman Joseph ◎
9 Petersen Anne L Mrs ◎
15 Dawson Valentine ◎ 747-0656
19 Badrow John D ◎ 741-0782
20 Hibbitts Ralph C ◎ 747-2645
24 Gutliber Frank ◎

6

CATHERINE ST —FROM CRR TRACK NEAR LEONARD WEST TO 2 TILTON AV

ZIP CODE 07701
4 Latest Fashons women's clo mfr 747-1761
9e Osborn Amory E Co Inc millwork 741-0105
11 No Return
Rear Independent Roofing Co (SHOP)
13 Hembling Charles B & Son bldg contrs 747-2004
14 ★ Hussey Martin ◎ 842-9207
16 ★ Johnson Joseph
18 Garkusha Nikifor ◎ 741-9461
S BRIDGE AV INTERSECTS
52 No Return
SHREWSBURY AV INTERSECTS
85 ★ Henderson Carl ◎ 842-5854
86 ★ Prunes Senorida
★ Crespo Sylvia
90 Williams Newman Jr ◎
91 Setaro Wm V ◎ 741-4373
92 Webster Wm 747-2877
94 ★ Kennedy Marie
95 De Ponte Anna Mrs ◎ 741-1278
98 Smith Redean Mrs 741-1873
Green Julia F Mrs 842-4604
Smith Belle Mrs ◎ 747-3851
Rudrow Mazie 842-7086
99 ★ Bason James ◎ MONICA-741-3970
102 Ludlow Howard W ◎ 741-7090
Kerney Armond
103 Grayson Kenneth ◎ 842-9386
107 ★ Rogers Marquerita
108 Melina Louise Mrs ◎
Vacant
109 ★ Whiehead C
111 Vitrano Picanto ◎ 741-9113
112 ★ Davis Willie ◎
113 Parker Saml 741-0644
115 Vitrano Nick C ◎
117 Peters Elsie J Mrs ◎ 741-4142
118 Smith Wm H Jr ◎ 747-5047
121 ~~Parks T E~~ ◎ 747-0101- AUSTIN, LUTHER
125 ★ Hairs Hattie
Yarbrough John B 747-4690
LEIGHTON AV INTERSECTS
139 Ellis Pearl Mrs ◎ 741-1620
144 Holloman Edna ◎ 747-0265
145 Johnson Margt
No Return
148 Robinson Willie
149 Lobkowich Frances M Mrs ◎ 747-1260
151 Blount James ◎ 741-4863
152 Baden Helen ◎ 747-4024
153 ★ Richardson Gladstone
155 Watkins Lucille Mrs ◎ 741-5523
162 Lee Raymond ◎ 741-4817
163 No Return
~~164 Daniels Frank ◎ 747-1518~~ Sheard
165 Davis Geo ◎
~~166 Miller Jake ◎~~ Robinson
167 Yarbough Harrison ◎
172 Mount Zion House Of Prayer 741-3875

13

CEDAR AV (FAIR HAVEN) FROM 610 RIVER RD SOUTH TO 115 3D

ZIP CODE 07701
21 Imlay Robt C ◎
FORMAN ENDS
32 Vacant
33 Vacant
34 Jackson Luther Jr ◎ 741-1812
38 Towler Anna Mrs ◎ 741-4527
39 Reevey Dorothy ◎ 741-7752
FISK ENDS
40 Vacant
PARKER AV ENDS
60 Blanton Clarence ◎
68 Vacant
JACKSON ENDS
70 Berry John L ◎ 741-9140
74 Berry Arth L ◎ 747-0180
79 King Andrew 741-0774
80 Walden Newman ◎ 741-5364

CEDAR AV (FH)—Contd

81 ★ Bristow Allie
82 Walden Edw G Jr ◎ 747-4565
84 Miller Malrina Mrs

7

CEDAR ST —FROM 224 BRIDGE AV EAST TO RAILROAD

ZIP CODE 07701
1 Elzie Frances Mrs 842-1086
6 Spinks Willie L 741-8347
7 No Return
9 Slater Wm W
10 Quick Sylvester
15 Bay Marie ◎ 741-7574 AYERS
16 Scott Robt D ◎ 741-6011 EBBLESTON
19 Dove Thos L ◎ 747-5246
22 Shomo Mabel L ◎ FOREHAND
23 Jordan Marie E drsmkr 741-0880

7

CENTRAL AV —FROM NY&LB RR SOUTH TO A DEAD END

ZIP CODE 07701
1 ★ Cooper Lynda
6 Wormley Kath M Mrs ◎ 741-5445
9 Globe Petroleum Inc gas & fuel oil 747-1023
11 No Return
11½ Vacant
13 Patrick Patricia
14 Wright E C JONES, EVELYN
BERRY ST ENDS
19 Walker Isabelle Mrs
24 Vacant
26 No Return
31 Vacant
33 Vacant
39 Vacant
W BERGEN PL INTERSECTS
45 Vacant JONES, EMMA
52 Young Saml T uphol
64 Simon Lionel Scrap Metal Dealer 741-1079 SIMON
75 Circle Chevrolet Storage Of Cars
78 Hy & Jeff's Auto Body Works repr 741-2480
79 Sullivan Service Co Inc bldg mtce 747-5566
99 Jersey Central Power & Light

#77-TAYLOR TOWING

15-Central - Craglia

7

CHAPIN AV —FROM A DEAD END EAST OF KNIGHT WEST TO BEY MUNSON

ZIP CODE 07701
4 Smith Frank C ◎ 747-3587
6 Bouchee Jesse ◎
8 Holden Gilbert ◎ 747-5464
9 Cross Mary A Mrs ◎ 842-7452
20 Stanton Norman F ◎ 842-4588
KNIGHT ST ENDS
31 Rivercrest Nursing Home 747-4316
39 Congora Simon S ◎ 842-4465
40 Vacant OWENS
42 Shaw Louie A ◎ 741-7578
43 No Return
44 Dear Wm R ◎ 747-4951
46 Weller Arno H ◎ 741-3297
47 ★ Mc Gee Joyce KNOX
50 No Return
53 ★ Austin Emma Mrs ◎
54 ★ Atkinson Louis ◎
55a Tamburella H 747-9127
55b Vacant
58 Vacant
66 Johnson Pernell ◎
MUNSON ST ENDS
67 ★ Welfare Louis ◎ 747-5680
77 Tumidiski Peter ◎ 747-2904
83 Acker James ◎ 747-1842
100 Red Bank Convalescent Center 741-8811

14

CHARLES CT (FAIR HAVEN) FROM RIDGE RD NORTH TO DEAD END

ZIP CODE 07701
14 Hance Borden L Jr 747-0056
21 ★ Kusner Harold E 741-6922
27 ★ Skelton Wm J ◎ 741-7424

4

CHESTNUT ST —FROM 94 MAPLE WEST TO 123 SHREWSBURY AV

ZIP CODE 07701
17 Sutton Maurice A ◎ 741-4904
20 Marascio Frank J ◎ 741-4693
21 ★ Beach Ronald D ◎ 741-8754
22 Hanlon David J Jr ◎ 747-2377
23 Marcelli Oliver J ◎ 741-2746
26 Stiles Clifford W ◎ 741-2027
27 Breslow Louis ◎ 747-4658
29 Trunzo Ernest E ◎ 747-1681
30 Goffeney Charles H ◎ 747-2712
32 Doherty Richd T ◎
33 Thurer Douglas K ◎ 747-3006

CHESTNUT ST—Contd
Vacant BRADY, JAMES-842-8365
34 ~~Murphy John ◎ 747-2465~~
PEARL ST INTERSECTS
41 Johnson Ruth E ◎ 747-0517
42 Sama Dominick L ◎ 741-4170
45 Sarappo Frank ◎ 741-7092
46 Sherman Mae H Mrs ◎ 741-1565
49 Pantini Marjorie Mrs 747-9341
~~49a Kalkhoven Laura 842-0919~~ SWINTON
50 Koopa Viia P Mrs ◎ 747-0045
51 ★ Williams Ralph
51a Ayala Ada 842-7114
52 Vacant
53 ★ Bray Tom limousine serv 747-4844
53a Jasso Jose
54 Gettis James V ◎ 741-8434
56 Rivera Jesus ◎
65 Janex Corp 741-4900
75 Red Bank Boro Public Utilities 741-5921
Borough Mtce Dept
Department Of Pub Buildings 741-5921
Sanitation Dept
Department Of Streets
Water Dept 741-6831
76 State Armory 747-0241
State Natl Guard 2d Battalion 50th Armor Hqs 747-0241

6

CRR OF NJ INTERSECTS
105 Daily Register The newspaper 741-0010
115 Vacant
116 Electro Impulse Laby Inc 741-0404
117 Vacant
119 Vacant
120 Piroso Vincent ◎ 747-2923
123 Saint Anthony's Catechetical School
121 Saint Anthony's Roman Catholic Church
125 Saint Anthony's Convent 741-0261
126 Hackett Grace T ◎ 747-1928
S BRIDGE ST INTERSECTS
137 Irizarry Miguel
141 Applegate Adel G 741-1541
142 Chimenti John L
Kozir Nadalia Mrs 747-2030
143 Imlay Joseph 741-5173
144 Scebetoff John ◎ 747-2595
145 ★ Appfelbaum H
★ Hickey Thos C
146 Cammarano Gus C ◎ 741-9095
149 Puglisi Frank ◎ 747-4668
150 Cerrone John ◎ 741-1189
153 Trocchia Carmela Mrs ◎ 741-5128
★ Caggiano A 842-9218
154 Phillips Joseph ◎ 747-3922
Viegandt Helmi 747-3718
155 Kocen Kenneth
★ Applegate Charles ◎
158 Lima Joseph ◎ 741-7296
159 Garretson Janet F Mrs 842-6177

14

CHESTNUT ST (FAIR HAVEN)—FROM 382 RIVER RD SOUTHEAST TO A DEAD END

ZIP CODE 07701
1ST ST INTERSECTS
16 Rogers Edw C ◎ 741-8704
21 Hayden Dixie Willson Mrs wrtr ◎ 741-0163
24 Buscemi Joseph dental tech ◎ 741-3406
30 ★ Frazer Janet Mrs
32 Smith Herbert J ◎ 747-1831
46 ★ Ross Joy Mrs
52 Pryor Joseph ◎ 747-2428
56 Stearns Raymond C ◎ 741-7426
60 Muller Alice M Mrs ◎ 741-0259
64 Reinhardt Warren K ◎ 741-0764
68 Rothstein Mark J ◎ 741-0084
72 Tompkins James L ◎ 842-7497
75 Merendi Leida Mrs ◎ 842-2235
81 Wilson Walter D ◎ 747-9717
2D ST INTERSECTS

13

CHURCH ST (FAIR HAVEN) FROM 702 RIVER RD SOUTHEAST TO 35 HENDRICKSON PL

ZIP CODE 07701
12 Harrington Geo
15 Church Of The Holy Communion 747-4671
★ Magus Robt ◎ 741-0183
16 Bennett Helen M Mrs ◎ 741-9438
19 Hansson Eula C Mrs ◎ 747-2150
22 Mulvihill Anna B Mrs ◎ 741-4691
25 Vacant
25a Andrews Marcel 741-3245
26 Clark John ◎ 747-3678
30 Conley Geo E ◎ 747-4913
33 Allas Charles A ◎ 741-0236
35 Lang Eliz A Mrs ◎

CHURCH ST (FH)—Contd
37 ★ Buck Gina
39 Keenan John G 842-6065
40 Boyle Mary ◎ 741-2898
HAYES PL BEGINS
41 White John H III ◎ 741-5422
45 Loud Vernon F ◎ 741-4686
46 Connor J Walter
53 Hunter Joseph F ◎ 741-5172
57 White John H IV ◎ 842-3688
58 Ward Bernard D Jr ◎
60 Tuzik Julian J ◎ 741-9181
61 Minton Russell H ◎ 741-6096
64 ★ Cohn Alan M ◎ 741-5536
66 Teed Clarence J ◎ 741-5028
67 Seldin Norman
72 Hammer Henry K ◎
77 ★ Ellis Grace B ◎ 842-1584
78 Vacant
81 Farr Amanda R Mrs ◎ 741-2087
Puma Mary 741-5578
82 Vacant
86 Haviland Mart L 747-0533
90 ★ Zolicoffer Welton 842-5090
94 Berry Geo L ◎ 741-4572
3D INTERSECTS
101 Brower John R ◎ 741-7208
102 ★ Feigenwinter John ◎
103 Richard Benj F ◎ 741-0347
104 Garvey Arth F ◎ 741-1974
107 Smith Rollin A ◎ 747-4026
108 Lang Mary Mrs ◎ 741-2187
112 Under Constn
113 Russek Appliance Service 741-2625
Russek Henry S ◎
116 ★ Pettigrew Richd 741-8594
121 ★ Luiz Theo ◎ 741-1118
124 Felsman John P ◎ 842-1957
126 England Russell W ◎ 747-0238
130 Mc Queen Albert E ◎ 741-5026
131 ★ Skelly Joseph ◎ 747-1269
134 Farley Lawrence J ◎ 741-4458
137 Osborne Eleanor M Mrs ◎ 747-4209
138 Flanagan Margt C Mrs ◎ 747-1119
144 Zinga Jack ◎ 741-0692
150 Mount Bertha M Mrs ◎ 747-1237

16

CHURCH ST (LITTLE SILVER)—FROM 485 PROSPECT AV TO 202 RUMSON RD

ZIP CODE 07739
6 Silvercrest Barber Shop 747-9805
10 Little Silver Family Pharmacy 741-1121
16 Empire Travel Co 747-9805
19 Connoisseur Shop gifts 842-6616
20 U S P O 741-7947
25 Vacant
31 A B C Sports sporting goods clothes 741-1101
32 Woman's Exchange Of Monmouth County 741-1164
33 A B C Sports-Annex
35 Vagabond Travel Agency 741-2343
38 Vacant
44 Canyon Construction Co Inc 741-1200
49 Stillwell Benj M Rev ◎ 741-4182
50 Vacant
55 Embury United Methodist Church
56 Under Constn (56-58)
80 Marotta Antonino ◎
91 Hulett M Burgess ◎ 741-1237
QUEENS DR BEGINS
94 Lord Joseph F ◎ 741-5365
112 ★ D'Usseaux Walter ◎ 842-6135
118 Dodds Matthew J ◎ 842-7194
Woman's Club Of Little Silver 741-9863

18

CIRCLE LA (LITTLE SILVER)—FROM 20 SILVERWHITE RD NORTH THEN EAST TO A DEAD END

ZIP CODE 07739
3 Scoppetuolo Anthony ◎ 741-3577
7 Sanderson Douglas R ◎ 741-3225
8 ★ Roddy Richard J ◎ 741-6494
11 Brennan Edw F 747-4497
15 Curley John W ◎ 741-7780
16 Peck Irwin W ◎ 747-3491
19 Sagurton J Robt Jr ◎ 741-1393
23 Mc Guire John R ◎ 741-8270
24 Biddle Ralph T ◎ 747-1921
27 Mc Mullin Edmund F Jr ◎ 842-3523
31 Miknich Gerald D ◎ 741-3582

2

CLAY ST —FROM 28 HARDING RD NORTH TO 11 CANAL

ZIP CODE 07701
20 Steinbach Co (Parking Lot)
24 Burdge Albert & Son Inc moving & stge 741-0894

11

CLAY ST (FAIR HAVEN) FROM 55 FAIR HAVEN RD NORTHEAST TO 49 GILLESPIE AV

ZIP CODE 07701
14 Stern Jonathon D ◎ 842-4987
17 No Return
18 Summers Fredk A ◎ 747-1427
25 Bennett Raymond D ◎ 842-3612
DE NORMANDIE AV INTERSECTS
34 Lerenson John Jr ◎ 842-1809
35 Hougland Raymond C ◎ 842-7722
42 Case Colin C 842-7714
46 Bullis Franz C ◎ 747-2726
47 Brickle Edw L ◎
51 Bennett Arth W ◎ 747-5008
53 No Return

7

CLIFFORD PL —FROM 14 W WESTSIDE AV SOUTH TO 82 NEWMAN SPRINGS RD

ZIP CODE 07701
14 Jackson Harry W ◎ 747-9651
15 Lefkowitz Celia Mrs ◎ 741-5506
17 ~~Walker Elaine M Mrs~~ ◎ EAGLE 741-7922
22 No Return
28 Sheard Diane 842-2816
Vacant

7

CLINTON PL —FROM 21 WESTSIDE AV SOUTH TO 18 NEWMAN SPRINGS RD

ZIP CODE 07701
11 No Return
15 No Return
16 ~~No Return~~ DOUGLAS
19 Monteiro Agustino ◎ 747-9422
20 ~~Vaughan Michl ◎ 747-5162~~ Sullivan
21 Murray Malcolm
24 Boyle Joseph M ◎ 741-9297
28 Wesel Peter P ◎ 747-1353

13

COLONIAL CT (FAIR HAVEN)—FROM SMITH RUNS SOUTHWEST TO A DEAD END

ZIP CODE 07701
7 No Return
11 Meyer Wm G ◎ 741-4869
12 Spiwak Bernard ◎ 842-4339
14 Under Constn
15 Frazee Wm R ◎ 741-6825
16 Van Hart Charles ◎ 741-7837
19 Olson David G ◎ 747-4627
20 ★ Goldstein Mandel ◎ 842-8475
23 Sternfeld Mildred R Mrs ◎ 741-3153
24 Bonscher Dorothy E Mrs ◎

17

CONOVER PL (LITTLE SILVER)—FROM 24 EASTVIEW AV SOUTHEAST TO 333 SILVERSIDE

ZIP CODE 07739
Carbone Charles ◎ 741-2132
Reich Carl D ◎
Little Silver Upholstery-Drapery Int Dectg

11

COONEY TER (FAIR HAVEN)—FROM 168 GRANGE AV NORTHEAST OT HANCE RD

ZIP CODE 07701
6 Sisson Willis M ◎ 741-4365
11 Warden W Kelby ◎ 741-2670
15 Jahnes Paul N ◎ 842-1682
21 Schwartz Arnold ◎ 741-5948
24 Caldwell Wm T ◎
27 Stillman Wm P ◎ 747-1448
35 English C Donald ◎ 747-3329

15

CREST DR (LITTLE SILVER) FROM 330 PROSPECT AV (LITTLE SILVER)

ZIP CODE 07739
12 Voorhees Ernest ◎ 747-0435
14 Elbert Lillian M Mrs ◎ 747-0175
15 Burnham S G B 842-7894
16 Browning Willard F ◎ 741-8116
17 Wahl Edw W ◎ 842-3435
18 Cornell Warren A ◎ 741-8936
22 Bridwell John D ◎ 741-8998
25 Stephens Charles W ◎ 747-3673

CREST DR (LS)—Contd
26 Ellis David ◎ 741-1832
29 De Ritter Jean D Mrs ◎ 741-2654
30 Wright Marcus S ◎ 741-5120
34 Bennett Richd L ◎ 842-1821
38 Nivison Eliz H Mrs ◎ 747-3841
42 Herndon Wm K 842-4471
46 Baine Geo F Jr ◎ 747-2453
50 ★ Angers John W ◎ 842-4062
54 Egan John J ◎ 741-1425
58 No Return
61 Wiedner John W ◎ 842-6285
62 Castleman Donald B ◎ 741-8857
65 Perry Leonard M ◎ 747-5034
66 Cabeen Robt A ◎ 741-2445
70 Hack Wm H ◎ 741-0517
73 Ellison Helen M Mrs ◎ 741-2564
74 Stives John H ◎ 741-7006
78 ★ Gropel Christopher ◎

15

CROSS ST (LITTLE SILVER) FROM 66 WOODBINE AV SOUTHEAST TO 41 RUMSON RD

ZIP CODE 07739
2 Monmouth Conservatory Of Music 741-8880
Molzer Felix F ◎ 741-8880
10 Soviero Joseph V ◎ 741-5089
15 ★ Dunn John M ◎ 842-0452
SILVERTON INTERSECTS
27 Smith Darrel ◎ 741-8695
31 Marino Anthony ◎ 741-0573
35 Mamukari James G ◎ 741-3127
TABOR ENDS
60 Becker Joseph ◎ 741-3369
74 Robson John P ◎ 741-2184
84 Ulisnik Wayne ◎ 741-9074
88 Mc Nally James A ◎ 741-4010
100 Fiedler Robt J ◎ 747-2965
107 Sedlack Antoinette T Mrs ◎
111 Ciambrone Anthony J ◎ 741-1388
115 De Gennaro Frank A ◎ 741-5724

13

CROZIER CT (FAIR HAVEN) FROM 255 3D NORTH TO A DEAD END

ZIP CODE 07701
2 Farr Rose A 741-2030
7 Crozier Wesley A pntr ◎ 741-3403
36 Vacant

17

DANIEL DR (LITTLE SILVER)—FROM 27 CAROLYN RD NORTH TO A DEAD END

ZIP CODE 07739
2 Samaras Peter J ◎ 747-3135
9 Molinelli John J ◎ 842-7036
10 Goff Ronald B ◎ 842-4279
15 Halfin Shlomo ◎ 842-5106
18 ★ Clairfield Steven ◎
26 Gregory Wm A ◎

14

DARTMOUTH AV (FAIR HAVEN)—FROM A DEAD END NORTHEAST OF HUNTING LA TO HANCE

ZIP CODE 07701
166 Mylott Loretta F Mrs ◎ 747-1859
167 ★ Jay Duncan ◎ 747-5714
172 Maloney David C ◎ 747-0814
173 Gilliam Richd M 747-5049
178 ★ Fetz Bruce ◎ 842-9367
179 Breeden Wm K ◎
184 Alverson Jay E ◎
185 ★ Wadsworth Doris Mrs ◎ 741-8184
190 Leonard Wm E ◎ 747-3167
191 Stevens Norman C ◎ 747-3827
197 Myers Richd A Jr
203 Abson Roger C 842-4170
209 ★ Gilvary Patrick ◎
220 Purrachio Fiore ◎ 842-1952
221 Drake Robt E ◎ 741-0676
HUNTING LA INTERSECTS
226 ★ Nelson Charles D ◎ 747-2592
232 Heinrich Jean P ◎ 741-0117
236 Lynn Kevin 741-3599
237 Grassi Anthony ◎ 747-0623
240 ★ Goosch Ernest ◎ 747-4291
243 Emmons Ronald M ◎ 747-4766
244 Bergman Herbert C ◎ 747-5996
247 ★ Marks Frances Mrs ◎
248 Barna Harry O ◎ 741-4805
251 Regan Joseph W ◎ 741-8855
252 De Fazio Americo V ◎ 747-4726
255 Manley Andrea ◎ 747-3546
256 Landolt Martin J ◎ 741-1494
259 ★ Eastwick Harold ◎ 842-3733
260 Becker Wallace E ◎ 741-9250
263 Smith Wallace V ◎ 747-4909
264 Dunn Frank A Jr ◎ 741-4926
267 Goroff Joseph ◎ 747-1606
268 Machette Robt W 747-3622

DARTMOUTH AV (FH)—Contd
272 Russell Wm J Jr ◎ 747-1118
276 ★ Anderson Milton ◎ 747-1514
284 Choma John ◎ 741-3274
290 Hull David F ◎ 741-3092

6

DE FORREST AV —FROM 92 SHREWSBURY AV WEST

ZIP CODE 07701
9 Vacant
11 Rogers Donald R ◎
13 Vacant
15 Cristofaro John ◎
17 ★ Mc Gee Robt ◎ 747-5773
18 ★ Barron Rick E ◎ 842-6273
19 ★ Fitzpatrick Edw ◎
21 No Return
22 Ricci John N ◎ 741-0122
23 Canepa Joseph pntr ◎ 741-0214

11

DE NORMANDIE AV (FAIR HAVEN)—FROM 783 RIVER RD NORTHWEST TO NAVESINK RIVER

ZIP CODE 07701
8 Boutique women clo
14 Cupples Gerald A ◎ 747-3435
15 Oborne John R ◎ 747-4583
16 Andersen Richd 741-4889
17 ★ Brett Kenneth 842-5673
18 Preston Carl E Jr ◎ 842-3828
19 Ambs Albert G II ◎ 747-3682
20 Sickles Viola Mrs ◎ 747-2665
23 ★ Foulks Wm H ◎ 842-8171
24 Predmore Irving C ◎ 741-2249
27 Bennett Persis Mrs ◎ 741-5170
29 Heath John A 741-1338
31 Bennett C Ruth Mrs ◎ 747-3711
32 Steward Oscar ◎ 741-9319
33 ★ Krebs Robt H Jr
36 ★ Canale Laurence J ◎ 842-8497
39 Taylor Gladys ◎ 747-0830
CLAY ST INTERSECTS
43 Gordon Frances M Mrs ◎ 747-5259
57 Vacant
58 Thaw Anne M ◎ 741-2907
61 Cooper Wm J ◎ 741-6287
62 Little Melissa 747-0461
65 Nelson Roy W ◎ 741-9388
66 Kern Gerald E
67 Hersh Gerald E
70 ★ La Fleur Wm J ◎ 741-6971
75 Fair Haven Yacht Works build opr & sales 747-3010
Lehrbaum
78 Robards Chester O ◎ 747-0430

7

DIBBINS ROW —FROM 243 W BERGEN PL SOUTH

ZIP CODE 07701

12

DOGWOOD LA (FAIR HAVEN)—FROM 263 FAIR HAVEN RD EAST TO 101 HILLCREST RD

ZIP CODE 07701
6 Gibson Owen B ◎ 741-4882
9 No Return
14 Rue Wm C ◎ 747-5247
22 Riesz Geo W ◎ 741-6557
28 Mc Kinney Peter T 747-3274
29 ★ Getz Robt L ◎
38 Salz Jack 842-5432
39 Sherrard Charles J ◎ 747-1234
48 Sills Charles ◎ 747-9155
49 Small I Brown ◎ 842-7343
57 Magruder Millard F ◎ 741-0506
58 Gillette Walter B ◎ 747-0272
68 ★ Jones John T ◎ 842-5394

12

DOUGHTY LA (FAIR HAVEN)—FROM 176 RIVER RD SOUTHEAST TO SYCAMORE AV

ZIP CODE 07701
12 Aronott Milton piano tchr ◎ 741-0938
19 Russell John A ◎
25 Carpenter Anne R Mrs ◎ 747-9177
33 Wolfe Evart M ◎ 747-0335
WILLOW ST ENDS
43 ★ Puhlfuerst Fred W 842-4099
47 Fugate Brenda R Mrs ◎ 741-1472

7

DRUMMOND AV —FROM 369 SHREWSBURY AV WEST

ZIP CODE 07701
12 Wells Charlotte Mrs ◎ 741-6457
13 Leone Pasquale ◎
Mc Peek Billy
14 Credle Homer J ◎ 741-7856
19 No Return
20 Garland John T ◎ 747-5723
22 ★ Howell W M 842-5704
23 Kearney Gertrude Mrs ◎ 747-5979

DRUMMOND AV—Contd
25 Perry Walter B ◎ 747-3054
27 Williams Raymond J ◎
BRIDGE AV INTERSECTS
30 Whittaker Marion D ◎ 741-5936
32 Williams Edw ◎
37 Glen's Floor Waxing Service fl surfacing contr
Credle Glenwood E ◎ 741-7023
38 Cosby Wm B ◎ 747-2281
40 West Robt J ◎
41 Moses John F ◎ 741-0978
42 Howard Wm N ◎ 842-0954
43 Reeves James ◎
44 Seward Ronald ◎ 747-5250
45 Dove David L ◎ 747-4188
46 Douglas M Elaine Mrs ◎
47 ★ Algood Roy E ◎ 747-2458
48 Ellis John M ◎ 741-9323
49 Moore Jane
51 Taylor Robt ◎

1

DRUMMOND PL —FROM 51 MONMOUTH SOUTH TO 52 PETERS PL

ZIP CODE 07701
2 Marine Underwriters Agcy ins 741-2800
York-Jersey Underwriters Agcy ins 741-2800
4 Byrne Veronica Mrs 747-0528
★ Kumpel Corinne
6 Boynton & Boynton (Extension)
Le Valley Ellen Mrs 842-0259
Bentley Jeter Jr 747-4441
★ Brooks J Mrs 741-8289
8 Boynton & Boynton Inc ins 747-0952
11 Relief Engine Co No 1 (Fire Dept) 741-3100
GOLD ST ENDS
15 Dirhan Vera 747-0933
17 Saint James High School (Annex)
19 ★ Battles Ray 741-2981
20 Isaacs Beatrice S Mrs 741-1476
Von Kattengell Edw III 842-5589
22 Crupi Dominick A ◎ 741-0228
Mafara Jake 741-8361
25 Saint James Convent 741-0724
26 Varricchio Philip
27 Saint James Junior High School (Annex)
28 Varrichio Albert
29 ~~Davidson Joseph L III~~ STACKER
30 Trimboli Dominic ◎ 741-8881
Louise's Health Salon 741-8881
31 ★ Usechak David B
32 Thistle Jarvis H 741-7303
33 Valentine Josephine C ◎ 741-2341
34 Brower F Everett ◎ 747-0119
37 Kromann Erik ◎ 741-8743

6

EARL ST —FROM 160 SHREWSBURY AV WEST TO A DEAD END

ZIP CODE 07701
13 ★ Hudson Delores
14 Jones Earl G ◎ 747-0383
15 No Return
21 ★ Logan Robt M 842-3916
23 Sidney Rutherford 741-7962
24 Grillo Peter 741-3267
25 Green John I
26 Soden Harry 741-3681
28 No Return

17

EASTVIEW AV (LITTLE SILVER)—FROM 26 OCEANPORT AV EAST TO 60 RIVERVIEW AV

ZIP CODE 07739
24 Shore Point Distributing Co Inc beer 741-1700
51 Vacant

17

EDGEWOOD AV (LITTLE SILVER)—FROM 291 SILVERSIDE AV TO EASTVIEW AV

ZIP CODE 07739
41 Sevison Shirley ◎ 747-3064
42 Damen Edward M ◎ 741-9042
47 Spiegelbord Abr ◎ 747-1425
48 ★ De Vegh Paul A ◎ 747-3898
53 Farley John A ◎ 842-3359
54 Kelly Edw J Rev ◎
59 Hoehn James W Jr ◎ 747-4829
60 Acciani Danl ◎ 747-3527
65 Curnayn Robt W ◎ 747-0506
66 Hurley John G ◎ 747-9088
72 O'Grady G L ◎ 842-5722

2

ELM PL —FROM 19 HUDSON AV EAST TO 132 SPRING

ZIP CODE 07701
1 Mc Mahon Charles 741-8987
5 ★ Harvey Jay ◎
6 Curley Helen A ◎ 747-2368
8 Savage Aranka V Mrs ◎ 741-4793
11 Strickland Abbie V ◎ 747-2602

ELM PL—Contd

★Murphy Helen
15 ★Wikoff Fredik D III ◎
17 Figliola Flavio ◎ 741-1327
18 ★Horwatle Steve
19 Somers Roger J ◎
21 Holiday Robt J ◎ 741-7990
22 Bampton Roy W ◎ 741-8449
25 Horton Wm G
26 Reynolds Geo T ◎ 741-0289
27 ~~Abbatemarco John A ◎ 747-2221~~ Soviero
28 Tonkin Gary G ◎ 741-7398
31 Mc Knight Ann M Mrs 741-0705
32 Youmans Lester G ◎ 741-1291
33 Fraser Wm J ◎ 741-3922
34 ★Weston J Raymond ◎ 741-6675
37 Layton Joseph S ◎
38 Romano Carolyn ◎ 842-4769
40 Mac Intosh David E ◎ 747-4786
41 Loversidge Frank L 741-7919
42 Hill Theresa M Mrs ◎ 741-1215
43 Tyrrell Clarence A ◎ 842-4029
45 Benenati Saml G ◎ 741-3174
46 Lamberson Raymond H ◎ 747-9065

HORACE PL ENDS

47 Kluesner Charles L ◎ 741-7625
51 Kuhn Robt A ◎ 747-1004
53 Warren Eliz Mrs ◎ 741-1474
54 Tarlin Eliot B ◎ 741-3281
57 Ryan Roger J ◎
58 ★Kovacs F F Mrs
61 Waldman Danl M ◎ 747-5217
62 ~~Nelson Amelia A Mrs ◎ 741-8909~~ HINTELMAN
63 ★Ilarrazo Jose E ◎
64 Cammarano N J
66 Mc Cue Donald J ◎ 741-1486
68 Hammond John R ◎ 741-3138
70 Cree Louise L Mrs ◎ 747-1708

12

ELM PL (FAIR HAVEN) FROM 852 RIVER RD SOUTHEAST OF 95 WILLOW ST

ZIP CODE 07701

12 Carman Eleanora B Mrs smstrs ◎ 747-0078

12

ELMWOOD LA (FAIR HAVEN)—FROM 90 HILLCREST RD SOUTH TO 111 BUTTONWOOD DR

ZIP CODE 07701

11 ★Franks Richd L ◎ 842-0746
12 Balaban Phillip P ◎ 842-4879
17 ★Doelgers David P ◎ 842-0866
18 Evans Barry 842-4233
23 Wolf Wm W ◎
27 Edwards James 747-2568
30 Diggins Martin Jr ◎ 747-1491
31 Hinckley Willis S ◎ 747-9015
36 Karafin Barry ◎ 842-9491
37 ★Hoffman James E ◎ 741-6841

1

ENGLISH PLAZA —FROM 31 W FRONT SOUTH TO 20 WHITE

ZIP CODE 07701

13 Municipal Parking Lot
46 New Jersey Bell Telephone Co (Business Ofc) 842-9940
50 Jersey Central Power & Light Co (Business Ofc) 741-4550
54 Serendipity Paraclete relig books 741-7571
56 Plaza Luncheonette 741-9684
60 Red Bank Music music instr & repr 747-4315

7

EVERGREEN TER —FROM LEIGHTON AV SOUTHEAST TO DEA END

ZIP CODE 07701

Red Bank Boro Housing Auth 741-1808
1 Murdico Domenick F 842-1462
2 Callahan Anna W Mrs 747-9409
3 ★Fowler Kath 842-5167
4 ★Moore Fanny
5 Kelly Eliz Mrs 741-4120
6 Parker Howard F 842-4258
7 Marcelli Florence L Mrs 741-5618
8 Taylor Eva Mrs 747-1536
9 Succi Elena Mrs
10 Boskey Mildred Mrs 747-1745
11 Frost Adella Mrs 741-2994
12 De Becker Theresa Mrs 842-6797
13 Roberts Helen
14 ★Casale Florence
15 Scott Ruth O
16 ★Thomas Rhoda
17 Seward Juanita Mrs 741-5492
18 Montano Anna Mrs 842-5044

THE CENTRAL JERSEY BANK AND TRUST COMPANY
MAIN OFFICE — FREEHOLD, N.J. — TEL. 462-0011
OTHER NEARBY OFFICES: Allenhurst - Eatontown - Fort Monmouth
Rumson - Long Branch - Sea Bright
SHREWSBURY OFFICE—Shrewsbury Ave., Shrewsbury, N.J. 07701 — Tel. 531-3300

EVERGREEN TER—Contd
19 Smith Alvina Mrs
20 Lampkin Henry 842-4570
21 Halleran Albert 747-2629
22 Epps Cath Mrs 741-8152
23 Voorhees Ira O
24 ★ Taylor Soloman
25 ★ Thompson Martin
26 ★ Harvis Eual Mrs 741-7967
27 West Dollie G Mrs 741-0545
28 ★ Tartaglio Lewis
29 Moorgrass Margt A Mrs 741-5426
30 ★ Hailstorck Ruben
31 Jackson Thelma L Mrs 842-3754
32 Shomo Harold
33 Lane Julia 842-6023
34 ★ Williams Sandy
35 Williams Vera Mrs 747-2772
36 Rose Antoinette M Mrs
37 ★ Pearsall Ethel
38 Davis Julia M Mrs 842-6899
39 Roberts Louise E Mrs 747-3230
40 Wallach Alice Mrs 842-4119
41 Foster Richd N 741-1742
42 Kellerher Florence Mrs
43 Randall Grace Mrs
44 ★ Douglass Ella 842-3951
45 Lewis Ralph
46 ★ Jones Edith
47 Lefker Anne Mrs 741-6838
48 Denise Eliz S ◎ 747-3716
49 ★ Twiggs Emma 741-3408
50 ★ Kaney James W 747-1856

11

FAIR HAVEN RD (FAIR HAVEN)—FROM THE NAVESINK RIVER SOUTH TO LIMITS

ZIP CODE 07701
21 Danielson Warren E ◎ 747-4915
23 ★ Sennewald Perry ◎
25 Stender Ferdinand G Jr ◎ 741-6109
27 Blake Mary S Mrs ◎ 842-4195
32 Conway Henry W 741-1644
Rice Newton J ◎ 747-2131
RIVERLAWN DR BEGINS
36 Von Arx Brooks ◎ 747-5274
40 De Bree Ronald S ◎ 741-4156
44 Bramley Robt ◎ 741-8154
45 Cecil Charles E ◎ 741-4623
49 Cook Richd B ◎ 741-7798
50 Plisco Raymond W ◎ 747-9188
55 Shaw Edw B ◎ 747-2325
CLAY ST BEGINS
56 Summers D W Mrs ◎ 747-2705
62 Driscoll Joseph A ◎ 747-3799
65 Koller Grace K ◎ 741-7544
66 Egeland Barney T genl contr ◎ 747-4732
HAGGERS LA BEGINS
69 Bogardus John A ◎ 747-3007
70 Cater Berkley A ◎ 747-1153
75 ★ Ericson Norman W ◎ 741-7353
76 Bowen John S ◎ 747-1861
77 Wildey Frank E ◎ 741-7241
81 ★ Gaunt Ned ◎
85 Pitts Edw P ◎ 747-3392
93 Prichard
94 Reidy Geo A

13

RIVER RD INTERSECTS
120 Edelstein Monroe A photos 842-4447
Moran Frank S Jr dentist 741-7654
Donohue & Bachman Dental Lab 842-4844
Antiques 842-6252
Alchemy jewelry 747-9302
121 Lock-Stock'n Barrel restr 741-9776
De Lamos Peter ◎
WILLOW ST BEGINS
124 Harvey J Edw ◎ 741-9474
128 ★ Abbs Wm 842-3912
132 ★ Greeley Ken
Rear Felsmann Rudolph J
138 ★ Ekleberry Dorothy Mrs ◎
144 Mitchell Robt J

Wm S. Garrison Agency
REALTOR
ESTABLISHED 1915
Commercial Industrial
Residential
Member Multiple Listing Service
22 E. Front St., Red Bank, N.J. 07701
insure your dream house
Tel. 741-0804

GRANT PRINTERS
COMMERCIAL PRINTING
XEROX COPIES AS LOW AS 3 CENTS EACH
741-9300
Opposite Railroad Station
170 Monmouth • Red Bank
FREE PARKING

HAHNE & COMPANY
DEPARTMENT STORES
54 Halsey ST., Newark, N.J. 07102
56 Church St., Montclair, N.J. 07042
609 North Ave., Westfield, N.J. 07090
P.O. Box 38 Newark, N.J. 07101
Tel. 623-4100

CLAYTON & MAGEE
Hard to Fit Sizes - Famous Brands
Clothing For Men and Boys
Official Boy Scout Supply Headquarters
19 BROAD ST. (07701) TEL. 747-2315

SHADOW LAWN SAVINGS & LOAN ASSOCIATION
SIX OFFICES TO SERVE YOU
Main Office: 600 Broadway, Long Branch, N.J. 07740-Tel. 222-1100—BRANCH OFFICES: New Monmouth Rd. and Hwy. 35, Middletown, N.J. 07748-57 Monmouth Rd., Oakhurst, N.J. 07755-37 W. Front St., Keyport, N.J. 07735 - Main St. Holmdel, N.J. 07733 Middlebrook Shopping Center Office State Hwy. 35 and Deal Rd. Oakhurst, N.J. 07755-Gordons Corner 12 Main St. Englishtown, N.J. 07726 2924 Corlies Ave., Neptune City, N.J., 07753
Englishtown N.J. 07726 Rt. 79 and School Rd. West Marboro, N.J. 07746

FAIR HAVEN RD (FH)—Contd
146 Clayton James L ◎ 741-2380
152 Lamberson Leon E ◎ 741-3959
158 Malinconico Anthony ◎ 741-8604
161 Caruso Danl ◎ 741-1892
162 Potter John 842-4018
164 Keegans Michl ◎ 747-5279
166 Mc Vitty Wm D ◎ 741-8643
169 Nooe Henry R Jr ◎ 747-4759
170 Crozier Edith L Mrs ◎ 741-1082
172 Mc Cauley Tolman
176 Bossone Susan
177 Ottesen Lloyd ◎ 747-3621
LAUREL DR BEGINS
LINDEN DR BEGINS
178 ★ Mc Daniel Wayne
182 ★ Fletcher Margt 842-2593
184 Brown Edw
3D ST ENDS
188 Hill Carl P 741-4674
Mc Vey John
205 Moog Thos ◎ 741-6029
206 ★ Haley James ◎ 747-5538
212 Vacant
218 Bunn Robt
224 ★ Kaplan Gary ◎ 741-8143
230 ★ Duffy Edw T ◎ 747-3654
236 ★ Rosillo Giovannina Mrs ◎ 842-1060
★ Mattis Flora
240 Ferrar Richd K ◎
248 ★ Demott Robt F ◎ 741-1413
256 Kavanagh James ◎ 747-5603
257 Shoop Kimber ◎ 741-4751
HENDRICKSON PL BEGINS
260 Youngs Russell H ◎ 747-2154
263 Brune Wm 842-7912
DOGWOOD LA BEGINS
264 Marrow Robt ◎
268 Cross John F ◎ 741-1479
272 Barton Wm E 842-6695
278 Jones Mary Mrs ◎
MC CARTER AV BEGINS
284 Toomey Porter F ◎ 741-7298
285 Powers John D phys ◎ 741-5834
286 Kowalsky Lottie J Mrs ◎ 741-3569
288 Lundy Robt A ◎ 741-4580
289 Gerrity Laurence T ◎ 747-2473
290 May Marion B Mrs ◎ 741-6123
293 Bopp Louis C ◎ 747-2361
297 Bopp Louis A ◎ 747-4672
300 Carling Philip C ◎ 747-3447
301 Flynn Robt C ◎ 741-0521
304 De Laperouse L Bertrand 741-8892
HILLCREST RD ENDS
BUTTONWOOD DR BEGINS
314 Grimmer Clifford W ◎ 741-9294
324 Cruikshank Wm E ◎ 747-2579
325 ★ Kennedy Peter ◎ 741-4877
335 ★ Salomon Mark ◎ 747-2745
345 Halfacre Robt E ◎ 842-5912
355 ★ Guth Murray ◎ 741-5510
365 Wilbert Edwin W ◎ 842-6247

FAIRVIEW AV (LITTLE SILVER)—FROM NY&LBRR AND SILVERSIDE AV TO PARKERS CREEK

ZIP CODE 07739
Costello Excavating 747-0313
12 Radiofone Corp carphones mfrs 747-1261
16 De Cenzo Builders 842-0307
18 Milor Air Conditioning 741-7745
16 C & C Compressed Gas Inc 741-3563
20 Lackner Products fireplaces cast brick etc 842-2476
Little Silver Street Dept Garage
30 Shimtronics Tel Communications 842-2811
32 Nu Con Corp 842-5757

RED BANK RADIATOR WORKS
JOSEPH YENCARELLI
Cooling System Specialist — Air Conditioners
SALES - SERVICE - INSTALLATION
Radiators: Cleaned - Rodded - Repaired - Recored
123 W. Front St. (07701) Tel. (201) 741-1177

CITGO
GLOBE PETROLEUM, Inc.
Oil Burners - Sales & Service
Distributors of
CITGO PRODUCTS
9 Central Av. Tel. 747-1023 Red Bank, N.J. 07701
CITGO

DORN'S PHOTO SHOP Inc.
COMMERCIAL PHOTOGRAPHERS
Reproduction Service — Kodak Color Processing *Authorized Dealers*
15 Wallace St. (07701) Tel. 747-2273

SELECT one of the BEST
Albert S. Miller Shoe Co.
Est. 1846
All Name Brand Quality Shoes for Men-Women-Children
Doctors Orthopedic Prescriptions Filled
18 Broad St., Red Bank, N.J. 07701 Tel. 741-1264

35

10

FISHER PL —FROM 261 RIVER RD NORTH TO SHREWSBURY RIVER

ZIP CODE 07701
3 Banta Edw E phys ◎ 741-4245
11 Effertz Gerhard ◎
12 Berkowitz Edw ◎ 741-5899
15 Collins Allen K ◎ 741-0176
22 Sergeant Raymond E Jr ◎ 741-7714
25 Lupton Mary E Mrs ◎ 741-0761
32 Crine Fredk ◎ 747-0375
34 Klatsky Wm I ◎ 741-4949
37 Chapman Mary G Mrs ◎ 741-4035
38 Gardner Otis A 741-5153
40 Howell David R ◎ 747-0640
44 Rodger Ethel Mrs ◎ 747-1265
55 Tilton Saml M ◎ 741-9192
63 Canzona Edmund J ◎ 747-0666
67 Griffin Patk R ◎ 747-0531

13

FISK ST (FAIR HAVEN) FROM 39 CEDAR AV EAST TO 34 MAPLE AV

ZIP CODE 07701
19 Wilson Benj H ◎ 842-2639
22 Jones John L ◎
23 Person Doris
26 Antoinette's Beauty Salon 747-4789
Walden Antoinette P Mrs ◎ 747-4789
LOCUST AV ENDS
28 Jetter Jesse S ◎ 747-0987
29 Randolph Saml ◎ 741-3008
31 Schenck Wilbur H ◎ 741-4699
32 Kendricks Wm A ◎
38 Mosley Hirschel R Rev ◎ 747-5864
40 Fisk Chapel African Methodist Episcopal Church 842-4234
51 Fair Haven Youth Center 741-0798

Boy Scouts Of America 741-0798
Girl Scouts Of America

13

FORMAN ST (FAIR HAVEN) FROM 131 HANCE RD NORTHEAST TO 32 CEDAR AV

ZIP CODE 07701
11 ★ Gatti Patsy ◎
15 Accok Geo F Jr 741-8953
16 Stout Ada K Mrs ◎ 747-3709
19 Francis Roger W ◎ 741-5284
20 ★ Mellaci Louis ◎ 747-3030
23 Patten Eliz Mrs 741-4496
24 Smith Howard J ◎
27 Siegfried Robt L ◎ 741-2693
28 Bradshaw Wm H ◎ 741-0920
31 ★ Vickery Jane ◎ 842-2256
32 Bacigalupi Edgar J ◎
41 Hartman Louis W ◎ 747-1641
50 Hall Marvin Z ◎ 842-4385
Zenith Landscaping Service 842-4385
51 Minchella Matilda ◎
53 Murray Wm A gdnr ◎ 741-5471
55 Kaasjager Laura V Mrs ◎ 747-0244
57 Elkins Fred H ◎ 741-2959
SMITH INTERSECTS
68 Vacant
72 Kennedy Benj ◎ 741-8821
73 Acme Markets (Parking Lot)
76 Whistle Stop elec contr 747-3664
Leslie Frank ◎ 747-3664
Jehovah's Witnesses Kingdom Hall
92 ★ Ditmar Eliz Mrs
96 Hodgkiss Wm G ◎ 741-4722
100 Rountree Bertram A ◎ 747-5892
104 Hodgkiss Lillian 741-7624
108 ★ Johnson Nancy 842-6433
116 Rhodes Alf T ◎ 741-6768

CHARLES R. KNOLL
CARPENTER and MASONRY ALTERATIONS
CABINET WORK - STORE DISPLAYS BUILT
SNOW PLOWING REMOVAL - DUMP TRUCKS RENTALS
LOTS and SIDE WALKS SALTED and SANDED
ASPHALT REPAIRS - COLD or HOT PATCH
9 West St. Red Bank, N.J. 07701 Tels. 202—747-1111—741-9375

Red Bank Area Multiple Listing Service, Inc.
Cooperative Clearing House Of Realtors
For Resdential Real Estate
157 Paterson Av. P.O. Box 656, Red Bank, N.J. 07701 Tel. (201) 747-9567

WATERBURY AGENCY
Est. 1925 — REALTOR — INSUROR
Member of Red Bank Area and Monmouth County Multiple Listing Services
Broker: Elizabeth Randall · Broker: Marion Morris · Drusilla Baird · Elizabeth D. Kerekesh · William Waterbury · Evalyne M. Knudsen · Associates
62 Maple Ave. Red Bank, N.J. 07701 — Tel. (201) 747-3500

John's Beauty Salon
The Finest In Beauty Care For Discriminating Women
Specialist In Hair Shaping Styling And Waving
13 BROAD ST. (07701) — TEL. 741-1515

CRYSTAL LIQUORS
CHESTER A. RUSIN, Owner
Domestic and Imported
Wines — Liquors — Beers
Portable Bar and Glasses Rental Service
21 W. Front St. Red Bank, N.J. (07701) — Tel. (201) 741-0218

36

FORMAN ST (FH)—Contd
120 Mann Kenneth W Jr ◎ 747-4438

14

FORREST AV (FAIR HAVEN) FROM 22 GLEN PL SOUTHEAST TO 75 PRINCETON RD

ZIP CODE 07701
1 Bruce Robt K pub relations mn ◎ 741-2611
10 Hart Peter T ◎ 747-1484
12 Egner Geo A ◎ 741-2866
20 Mc Coach Walter A ◎ 741-6206
24 Palumbo Theo Jr ◎ 741-9433
28 ★ Turko Wm J ◎
31 ★ Santomenna D Roland ◎ 747-3976
32 Wrublewski Frank J ◎ 741-3399
36 ★ Wells J
37 Thatcher Thos W ◎ 747-4505
38 Eden Walter 741-9053
45 ★ Rossi Henry ◎
50 Leonard Joseph A ◎ 747-1655
52 Bodell Robt W ◎ 741-3708
BEEKMAN PL ENDS
57 Fess John ◎
PARK RD INTERSECTS
60 Lang Geo J ◎ 741-2167
78 Schneider Allan H ◎ 842-6912
79 Breslow Aaron ◎ 747-3553
82 Worthington Norman ◎ 842-9429
83 Harvey Saml T ◎ 741-8975
86 Ivey Robt A Jr 741-4062
91 Ellis Edwina H 741-7620
96 Jarvis John ◎ 842-5715
99 Runge Peter K ◎ 747-0678
104 Damico John C ◎ 741-5994
107 Fallows Jane R Mrs ◎ 747-4299
114 Chappell John F ◎ 741-4679
122 Schwed Steph ◎ 747-4065

15

FOXHILL DR (LITTLE SILVER)—FROM 284 BRANCH AV TO A DEAD END

ZIP CODE 07739
7 Inman Geo A ◎
12 Kennedy Edw W ◎ 747-3541
15 Tomaino Wm Jr ◎ 741-3671
17 ★ Menna Enmo 741-3671
19 Parsons Theo D ◎ 747-2026
20 Corwin Seymour ◎ 747-3710
23 Fowler Warren D ◎ 842-1869
25 Parker Herbert J ◎ 842-2878
26 Komar Harold S ◎ 747-0228
30 Stewart Leslie R ◎ 741-7415
31 Julander E ◎ 842-9164
161 Susser Danl ◎
176 ★ Leheny Robt ◎ 741-1156
182 Ziesel Melvin ◎ 741-9580
185 Sherwood Mary C Mrs ◎ 741-8212
188 Holmes James ◎ 747-9447
200 Gause G Ropert ◎ 741-3726

3

FRONT ST E —FROM 1 BROAD EAST TO LIMITS

ZIP CODE 07701
1 Dominick's Barber Shop
3 Flash Apparell clothes 741-0778
No Return
5 Colonial Flowers 741-4666
7 Mort's Corner-Ralph's Famous Inc 741-9775
WHARF AV BEGINS
8 Kislin's dept store 741-2088
17 Antiques 842-6461
19 Vacant
★ Walter Robt 842-8867
20 Globe Bar & Grill 741-9700
21 Hoffman Harry B orthodontist 747-9100
Manfredi Surgical & Ortho Inc sls 842-4550
Vacant

PALMIERI — MANCUSO
PLUMBING — HEATING CONTRACTORS
66 B - Bridge Av. 67701 — Tel. 747-5591

BEAR ALIGNMENT— C&D AUTO SERVICE CENTER
General Auto Repairs - Tune-Ups - Brakes
Wheel and Steering Service - Road Service
Atlas Tires - Batteries and Accessories
165 Monmouth St. Red Bank, N.J. 07701 Tel. 741-5873

E FRONT ST—Contd

Beggs David W dermatologist 842-4419
Cunneff Raymond L Jr phys 741-5141
Di Cesare Anthony N dentist 747-2888
Gilmour Thos J Jr phys 842-0668
Halligan Wm A phys 741-5141
Kouten Joseph W Jr phys 741-5144
Galassi Mario pediatrician 741-5144
22 Garrison William S Agency real est & ins 741-0804
GLOVE CT BEGINS
25 Ruscil's Furniture & Art Galleries 741-1693
26 Green's Chevron 842-5870
29 Ebner Carpet Center 741-0302
33 South Jersey Surgical Supply 747-2614
35 Douglas Electric Co elec mtr serv 747-0128
37 ★ Bentley Peter
Mauer Leah School Of Dance 747-9552
Span Craft Studios picture frame mfrs 747-3995
Van Brunt James W 741-5165
39 Riverhill Building (Rear Ent)
41 Nicosia Anna Mrs ◎ 741-5265
41a Vacant
43 Adams Marion N Mrs 747-0603
★ O'Neil Mary Mrs
48 State Dept Of Labor-Indus (Div Of Emp Serv) 741-5050
59 Parking Lot For Riverview Hospital
60 Worden Funeral Home 747-0557
Foster Clark
63 Burdge Lawrence R dentist 741-1888
Spruill Anna
1st Fl Rush Laboratories chem laby 741-0100
70 Monmouth O B-Gyn phys 741-7336
3d Fl Seventy East Opthalmology 741-0858
Urology Associates phys 741-5923
76 Massell Jerry J lwyr 747-2626
Smith John A lwyr 747-4244
★ Smith Edmund F
80 Beaty Jo Ann Mrs
Herzfeld Galfrey Springer & Dienst lawyers 741-9500
WASHINGTON ST BEGINS
81 Riverview Hosp-East Wing
87 Morrison Christina Mrs 741-2873
Donahue Laurence A phys 741-0290
Whalen Gerald F phys 741-0290
Whalen Sarah Mrs 741-4967
Young Harvey T ◎ 741-0900
Mc Nulty Bea
88 Costa Philip L phys 741-1256
Jackson Frank
Ulmer Louise K 747-0582
90 ~~Costa Victor B dentist 741-8026~~ NEUHAUSER
91 Carton Lawrence A Jr priv ofc 842-0300
Dowstra Agency Inc The real est & ins 741-8700
Greenberg Jesse J dentist 741-2771
94 Brower Raymond W ◎ 747-1324
Vacant
95 Gaskill Alphonso M acct 741-7822
O'Byrne Mary Mrs Mrs
Miller Charles E 747-2407
★ Schroeck Frank 842-4341
Vacant
96 Ofee Edna Mrs 747-3715
98 ★ Dagavarian Astrik S
102 Vacant
SPRING ST BEGINS
103 Radiofone Bldg The
Lions International Org 747-9440
Radiofone Corp communications 741-6699
Beers Thos S consulting eng 741-6141
Clarke Laurence I genl ins 741-5700
Coast States Inc ins 741-5700
De Ridder Co Inc investments 741-5895
Vacant
Mc Guire Francis J dentist 741-6464
Dexter Development Corp real est 741-1500

LEON'S RUG CLEANERS
Dry Cleaners and Launders Since 1912
We Clean Rugs Bright, Easily and Economically
64 WHITE ST. (07701) TEL. 747-2800

COLONIAL FIRST NATIONAL BANK
18 OFFICES SERVING MONMOUTH AND MERCER COUNTIES
MAIN OFFICE: 303 BROAD ST. RED BANK, NEW JERSEY 07701
TEL. 741-1000

JOHN E. DAY FUNERAL HOME
C. SIDUN, Director
Opposite Molly Pitcher Inn
85 Riverside Ave. Red Bank, N.J. 07701
Tel. (201) 747-0332

MEMBER OF THE NATIONAL ASSOCIATION OF INSURANCE AGENTS
BOYNTON & BOYNTON, Inc.
Monmouth County's Largest Insurance Agency
Opposite Police Station
747-0952 Drummond Pl., Red Bank, N.J. 07701 747-0952
KNOW YOUR POLICY INSURANCE SPECIALISTS

E FRONT ST—Contd

Miletti Vincent A ins 747-2525
Vacant
Philco Ford Corp marketing 747-0016
Atwood Rawson real est
Tuller Construction Co 747-2440
Tuller Foundation 747-2440
Tulp Arnold J lwyr 741-4414
Frank Wm H lwyr 741-6770
Vacant
109 Dacy Louise M Mrs ◎ 741-8473
110 Colonial Citgo gas sta 741-9785
111 Riverview Shell gas sta 741-9826
151 Sinnott John Jr phys 741-0045

3

FRONT ST W —FROM 2 BROAD WEST TO HUBBARD'S BRIDGE

ZIP CODE 07701
2 Hearing Aid Center 747-1711
Levinson's Hardware Co 747-3989
4 Manpower Inc emp agcy 842-4343
4a Jim's Hat Blocking
Jim's Shoe Repair
4b Marascio's Barber Shop 747-9808
6 Baynton's Floor Coverings 747-3876
Prate Louis 747-0923
8 Gulliver's Pub
★Steiner Robt E ◎ 842-3548
★Small Derek
10 Martin's Judo & Karate Studio unisex clo 842-8444
10a No Return
10b Vacant
12 Mademoiselle Hair Stylists 747-9430
★Schuh Barbara
14 D & H Paint Co 741-0600
Vacant
Vacant
Swartz Gersten
Diodato John
Geier Wm
16 Red Bank Bootery shoes 842-9522
Monmouth Apartments
A1 Ernst Eliz S 747-0132
A2 ★Brown Gladys
A3 No Return
A4 Patchell John D
B1 Rice Julia 741-1270
B2 Dellamea Carl P 741-4743
B3 Ryan Libbie Mrs 842-7020
B4 Gonzalez Faro 842-5447
17 Weiss Luncheonette 741-9750
Weiss Hymie ◎
18 Vacant
19 Mickey's Super Duper sandwich shop
21 Crystal Liquors 741-0218
Rusin Chester A ◎
23 Vacant
25 Vacant
Love Lane Tuxedo Shop sls & rental 741-2251
Vacant
26 Old Village Inn tavern 741-9853 MARSHALL
★Elio Greg
★Braunsdorf Bruce
Martin Robt
K & S Woodworking 741-2155
27 Vacant
★Irizarry Luciano
El Sayad El Meshawy
Vacant
28 Ludeman Jean Antiques 747-2855
Vacant
29 Vacant
Robinson Kathleen T Mrs
30 Vacant
31 Victory Market gro 747-0508
32 Empire Garage auto repairing 741-9741
Piglicampo Pat
ENGLISH PLAZA BEGINS
34 Driftwood restr 747-9809
40 Red Bank Lodge No 233 (BPOE) 741-9771
42 Rug Remnant Center Inc 842-1020
43 Hamilton Building
Rooms
2 New Jersey Bell Tel (Overflow)
6 Red Bank Investment Co 741-7200

ALBERT BURDGE & SON, Inc.
LOCAL - LONG DISTANCE MOVERS
Since 1900
Serving Monmouth County Area
MAYFLOWER AGENTS
24 Clay St. (07701)
Tel. 741-0894

BLAISDELL LUMBER CO.
LUMBER - MILLWORK - BUILDING SUPPLIES
MASON MATERIALS - ALUMINUM PRODUCTS
15 S. Bridge Av. (07701) **Tel. 741-2121**

W FRONT ST—Contd

6 Bowers Philip J & Co realtors 741-7200
6 Shrewsbury Manor Ins 741-7200
6 Red Manor Inc 741-7200
7 Monmouth Pediatric Group 741-0456
7 Ellis Wm C phys 741-0456
7 Quirk Martin A phys 741-0456
7 Lefrak Steven L phys 741-0456
7 Platt Ronald I phys 741-0456
8 Monmouth Pediatric Group-Overflow
9 Manhattan Life Ins Co 842-1336
10 Savemore Inc adv 747-4086
11 Vacant
14 Provident Mutual Life Insurance Co 741-7900
15 Motorola Inc 747-0020
16 Farlee E Co inv 741-4008
17 Marsen Richd A lwyr 842-3311
18 Rescoff David A psychologist 842-5578
18 Evan Raphael psychologist 842-7462
18 O'Scanlon Declan psychiatrist 842-5578
19 Mills Insurance Agency 747-5849
19a Colio Morgan P dentist 741-5454
20 Cain Martin J Jr dentist 741-1960
X21 Westinghouse Electric Corp (Defense Products) 747-5800
22 York Associates custom bldrs 671-0768
50 Riverside Gardens Apartments 741-3691
(2) X Millburn Frank W
A Bacigalupi Mary K Mrs ◎ 741-4045
1a ★ Montserrat Robt
2a ★ Power Michl
3a Schwenzer Frank J 747-0036
1b Rice Mary M 747-0750
2b ★ Mc Geehan Tom R 741-3081
3b Power Michl
1c ★ Snyder Fred 741-9346
2c Lang Anna M 741-7649
3c Cronnely Doris Mrs 747-5998
1d Opie Thos L 747-2507
2d Scheveers Kathleen B Mrs 741-7570
3d ★ Regan Virginia
1e ★ Litzelman James E
2e Adell Cecil C 741-8986
3e Lewis Margt C Mrs 741-3887
1f Van Nostrand James G dentist 741-1052
2f ★ Ross David
3f Swain Earle H 741-2814
1g Tetley Ann R Mrs 741-2741
2g ★ Martin Robt
3g ★ Barton Ruth
1h Tack J C
2h Wilson John B 741-2262
3h ★ Cottrell Barbara Mrs
1j De Luca Henry 741-6222
2j ★ Kilduff Claire
3j ★ Edwards Evelyn
1k ★ Lincoln Justine 842-1043
2k ★ Cone John D
3k ★ O'Scanlon Declan
55 Medicenters Of America Inc (Br) extended care facility 842-3800
58 Rullman Margt E Mrs ◎ 747-1032
X64 ★ Smith Alan ◎ EMMONS (2)
★ Piumelli Joseph ◎ 842-2413
Caberson Pedro
★ Chevalier Robt
67 Trinity Episcopal Church 741-4581
Trinity Episcopal Church (Parish House) 842-9884
68 Vacant
69 ★ Metzgar D V ◎ 741-3250
★ Ruane Basil Rev
Vacant
Vacant
(2) X 73 ★ Cummings John N CARPENTER
★ Hartner Patty
★ Wichmann Ellen
74 Leggett Thos H 749-2916
75 Mc Callum James R
★ Curley J
76 Leggett & Mumford Inc industrial adv 742-1085
78 Mitchell Jean C
78½ Matches Charles W 747-9216
79 Kelly Charles W phys 741-2077
Sheehan Geo A Jr phys 741-2077
84 Red Bank Public Library 842-0690

LITTLE SILVER MIKE'S
TOYS — BABY FURNITURE — BABY CARRIAGES
BICYCLES — GYM SETS
1 Sycamore Av. Little Silver, 07739 **Tel. 741-2428**

RED BANK ROOFING CO.
Complete Roofing and Siding Service
Hot Tar Roofing Leaders and Gutters
Residential and Industrial
249 Maple Ave. (07701) **Tel. 747-0635**

ACME FURNITURE CO.
Since 1914
Quality Furniture — Bedding
Carpets — Rugs — Floor Covering
137 Monmouth St. Red Bank, N.J. 17701 Tel. (201) 747-2104

TELEVISION & APPLIANCE CO.
SALES and SERVICE
52 Monmouth St. Red Bank, N.J. 07701

W FRONT ST—Contd
Eisner Memorial Library (Red Bank Pub Library) 842-0690
85 Long Elias E phys ◎ 741-0594
89 Wynkoop Burson antiques 741-5266
90 Mid's Beauty Shoppe 741-9800
Moore Mildred ◎ 741-9800
94 Hildebrand Ida lwyr 741-5659
96 Edwards F Melvin dentist 741-2255
Dougherty Frank T Jr dentist 747-9232
98 Vacant
Hendrickson Henry 462-0266
Nj Vacant
Kauffman Aug
101 Avis-Rent-A-Car Or Truck System 747-0308
M & W Gulf Service 741-9723
102 Nemeth & Nicoletti Agency ins 741-2240

4

MAPLE AV INTERSECTS
110 Vacant
113 Duffy's Annex
115 Duffy's Performance Specialties Inc speed racing eng & parts 741-9739
117 Rex Diner 741-5517
RIVERSIDE AV BEGINS
123 Red Bank Radiator Works repairs 741-1177
Dunlap Ken Locksmith 229-7928
★ Yencarelli Joseph
125 Anna's Kitchen 842-2743
Heimlich Anna M Mrs ◎
129 Miner Supply Co plmb sups 741-3333
PEARL BEGINS
135 Schwartz Maurice & Sons (used car lot)
140 Schwartz Maurice & Sons (Used Car Lot)
141 Schwartz Maurice & Sons Inc autos 747-0787
Whitehorse Leasing Co auto rental 747-0787
International Motor Truck Agency 747-0787
Arnold Auto & Truck Rental 747-0787
Schwartz Maurice & Sons (Serv Dept) 747-0730
152 Lopes Jose D landscaping serv 842-0714
154 Bennett R Dorothy Mrs ◎ 747-3382
156 Galatro Wm J ◎ 741-1141
157 Sanford Auto Body Service Inc 747-3259
163 Sanitary Supply Co 747-2660
168 Kruez Erwin ◎ 747-4733
169 Commercial Press The printing 747-3611
171 J & R Cycle Service repair & sls 842-0877
176 Bailey H J Co whol tobacco 741-3159
Bailey Gift Mart Inc 842-3676
177 Adams T V Inc 747-0732
WEST BEGINS
182 Carlucci Michl J ◎ 747-0315
184 Station Cleaners
186 ★ Diaz Aurelio R 745-5019
187 ★ Weiler E MEGO
188 Brothers Restaurant The 747-9025
Pecoraro Wm D ◎
189 ★ Dominguz Pedo
190 Cortese Anthony 741-7457
191 Alladin Music Studio organ tchrs 747-9407 LOHR, G.
Alladin Paul ◎ 747-9407
195 Red Bank Antique (Annex)
MORFORD PL BEGINS
CRR OF NJ CROSSES
BURROWES PL BEGINS
205 Red Bank T V Service 747-3733
210 Red Bank Clothing Manufacturing Co Inc 747-4066
212 Economy Shoe Repair 741-4506
Talarico Edmund P 741-4506
Talarico Cecelia Mrs ◎ 741-4506
214 Racht Fred J
Vacant
216 Leitao Anna
★ Hopkins Fred
Gas Light Antiques 741-7323
217 Red Bank Antique Center 741-5331
BRIDGE AV BEGINS
216 Vacant
218 Kilander Edw C 741-5464
218a Itri's Luncheonette 741-5464

MONMOUTH CONSOLIDATED WATER CO.
TEL. 842-6900
661 Shrewsbury Av. Shrewsbury, N.J. 07701

DUN & BRADSTREET Inc.
Wayne Gest, Service Mgr.
Edward Radomsky, Credit Reporting Mgr.
Credit Reporting and Mercantile Agency
P.O. Box 789 303 W. Main St. Freehold, N.J. 07728 Tel. (201) 431-1700

W FRONT ST—Contd 9

226 Crescent Sportswear Inc mfrs 747-0107
Lucy Sportswear Inc mfrs 747-0107
N BRIDGE AV INTERSECTS
236 Garcia Luis
Vacant
Vacant
240 Ace Ipace
Regan Donald
Vacant
Vacant
244 Luigi's Italian Cuisine 741-9220
Vacant
RECTOR PL BEGINS
SHREWSBURY AV BEGINS

7

FROST CT —FROM CENTRAL AV NORTH TO LEIGHTON AV

ZIP CODE 07701

18

GARDEN RD (LITTLE SILVER)—FROM 4 SILVERWHITE RD SOUTHWEST TO SILVERWHITE RD

ZIP CODE 07739
1 ★ Mc Kernan W Gerard 842-7497
4 ★ Sherwood Barry J 741-6373
5 Donnelly David P ◎ 842-6999
6 Barr David W ◎ 842-2053
Barr D W Home Improvements 842-2053
8 Vaccarelli James V ◎ 741-6373
11 ★ Gorno M ◎
12 Miller Louis D ◎ 747-5504
64 Sipos Robt J
68 Batchelder Harry B ◎ 747-3809
71 Friedman Harry ◎ 741-7220
72 Sanders Diane S Mrs ◎ 741-6246
75 Favin David L ◎ 741-6439
78 Forsyth Wm L ◎ 741-0075
80 Leinonen Edw J ◎ 741-7630
RUMSON PL INTERSECTS
81 Johnson Donald E ◎ 741-1342
82 Borgeson Carl A ◎ 741-2342

GARFIELD PL —FROM 365 BROAD EAST TO 18 GRANT PL

ZIP CODE 07701
25 Gunnell Charles J ◎ 741-7771
26 Blasi Richd F ◎ 741-9177
27 Menna Thos ◎ 741-7772
WEST LAKE RD BEGINS
34 Calandriello Frank C Jr ◎
38 No Return
44 Bukovez Joseph L 842-6830
50 Stavola Michl J ◎ 741-9078
51 ★ Gelso Edw G ◎ 747-3348
56 Markiewicz Theo J ◎ 741-6561

18

GEORGE ST (LITTLE SILVER)—FROM WHITE RD SOUTH TO BROOKDALE

ZIP CODE 07739

11

GILLESPIE AV (FAIR HAVEN)—FROM 813 RIVER RD NORTHWEST TO NAVESINK RIVER

ZIP CODE 07701
12 Stodden Lynwood T ◎ 741-5629
15 Evans Morris
16 Shafer Thos H Jr ◎ 741-2160
18 Lawrence H Lloyd Jr ◎ 741-4636
20 Lawrence H Lloyd ◎ 741-4924
21 Albert Harry 842-6386
22 Vacant
27 Brennan Danl W ◎ 741-0942
28 Mac Connell Douglas F 741-9166
28a Davison Lewis A 741-6854
28b Heim J Wm Jr ◎ 747-4428
28c Seiler Marion L ◎ 747-2382
31 Davison Arth W ◎
37 Albert Geo B ◎ 741-1168
39 Edelstein Monroe A photog ◎ 842-4447
43 Snyder James R ◎ 741-7560
44 Lipshutz Charles ◎ 747-4057
48 Blair Wm R Jr ◎ 747-0482
49 Spurdle Donald ◎ 842-6019
52 Colyer Donald H ◎ 741-1139
54 Smart Charles L ◎ 842-5367

Adams Memorial Home
Est. 1865
WM. J. CONNELLY
Owner Manager
Funeral Directors
Phone
747-0226
310 BROAD ST.

CAR RENTAL & LIMOUSINE SERVICE
ECONO-CAR OF RED BANK
747-0173
415 Shrewsbury Shrewsbury, N.J. 07701

55 West Front Street
Red Bank, New Jersey 07701
Tel. 201 - 842-3800

DONALD E. BISGROVE
Administrator

MEDICENTERS OF AMERICA INC

Private enterprise dedicated to better health care

For Business, Pleasure or Both ● Superb Dining ● Cocktail Lounge

Molly Pitcher Inn & Motel

Red Bank, N.J. On Rt. 35 (201) 747-2500

Climate Controlled Conference Rooms - Classroom Lighting ● Excellent Banquet Facilities ● Wedding Receptions ● 110 Rooms Fireproof and Completely Air Conditioned ● TV ● Swimming Pool ● Marina ● Ample Free Parking

GILLESPIE AV (FH)—Contd

56 Runyon John P ◎ 741-0628
61 No Return
64 Killeen Robt 741-8696
66 Welling Seth F dentist ◎ 747-4604

14

GLEN PL (FAIR HAVEN) FROM 39 LAKE AV NORTHEAST TO FORREST AV

ZIP CODE 07701

15 Vacant
22 Mulvaney John J ◎ 741-8415

2

GLOBE CT —FROM 22 E FRONT SOUTH TO 29 MECHANIC

ZIP CODE 07701

5 Gilbertson Frank E surgeon 741-7665
Winters Danl M orthopedic phys 747-0484
7 Comprehensive Design (Annex)
11 Fanciers Association (Annex)
13 Vacant
15 Barnett Associates priv research 842-3550
19 Cat Fancier's Assoc (Annex)

1

GOLD ST —FROM MAPLE AV EAST TO 8 DRUMMOND PL

ZIP CODE 07701

2★Kunes Robt F 747-2848
4 Anthony's Plumbing 747-1041
5★Ingrassia Kath 741-7935
7a Alvich Anna E Mrs
7b Rogers Leon 747-2798
12 Von Kattengell Ed Inc (Auto Repr) 747-0213
Harlem Berman C Jr
Kelly John
30 Douglass Press prntrs 741-2151

11

GRANGE AV (FAIR HAVEN) FROM 447 RIVER RD NORTHWEST TO A DEAD END

ZIP CODE 07701

15 Brister Charles
19 Mummert Marie A Mrs ◎ 747-3562
22 Rich Wm L Jr ◎ 747-5232
27 Cobb Vincent J ◎ 747-0697
30 Finn Wm M ◎ 741-8363
34 Shorey Harry S Jr ◎ 842-2183
35 Herr Edwin F Jr ◎ 741-3276
39 Williams Robt A ◎ 747-2431
41 Callaghan James R ◎ 842-7293
42 Hughes James A ◎ 741-2178
43 Casagrande Cath Mrs ◎ 842-1361
50 Culp Robt S ◎ 741-3517
60 Creighton John J ◎ 842-5494
61 Haines Alice B Mrs ◎ 747-3318
65 Rapp Edw H Jr ◎ 741-8624
LAURY DR BEGINS
66 Knauer Margt Mrs ◎ 842-2547
71 Poe Louis auto parts whol ◎ 741-1591
79 Waldren John W ◎ 842-5097
85 No Return
89★Marshall Richd
92 Strecker Wm H ◎
99 Donato John Jr ◎
Mills Martha
111 Cejka Joseph B ◎ 842-5659
114 Barron Henry B ◎ 747-3975
123 Leftwich James T ◎ 741-7275
128 Meltzoff Stanley artist ◎ 747-4415
136 Daubenschmidt Edw R ◎ 741-7913
137 Carroll Joseph M ◎ 842-4042
140 Lippincott Kath M Mrs ◎ 741-7958
143 Gagnebin Albert P ◎ 747-0139
148 Barnes John M 741-3150
156 Simson F John
167 Aborn Edw ◎ 747-4466
168 Hogan James J ◎ 747-1051
COONEY TER BEGINS
180 Piersol Rodney E ◎ 747-0848

Atlantic Adjusters, Inc.

COLLECTIONS

Professional and Commercial Accounts - Computerized Records
Data Processing Service—Computer Center

704 Cookman Ave., Asbury Park, N.J. 07712

Tel. 774-3030

GLOBE PETROLEUM, Inc.
Oil Burners - Sales & Service
Distributors of
CITGO PRODUCTS
9 Central Av. Tel. 747-1023 Red Bank, N.J. 07701

11

GRANGE WALK (FAIR HAVEN)—FROM 61 GRANGE AV SOUTHWEST TO A DEAD END

ZIP CODE 07701
7 Roach Milton C ◎ 741-6071
10 Kofoed Robt M ◎ 741-4095
11 Wilson James ◎ 747-5013
14 ★ Tulp A Sheffield ◎ 741-0402
15 Kamin Arth Z ◎ 747-4062
20 Dexter Howard B ◎ 741-2583

9

GRANT PL —FROM 51 PINCKNEY RD TO BORO LINE OF RUMSON PL TO BORO LINE SOUTH TO A DEAD END

ZIP CODE 07701
11 Gwynn James P ◎ 741-2697
14 ★ Reiner Wm
17 ★ Warnock Jane Mrs 741-7954
18 Tobin Robt S ◎ 747-4139
GARFIELD PL ENDS
21 Rolle Richd K ◎ 741-7080
BORO LINE

18

GRANT PL (LITTLE SILVER) FROM A POINT NORTH OF RUMSON PL TO BORO LINE SOUTH TO A DEAD END

ZIP CODE 07739
GARFIELD PL ENDS
31 ★ Murphy Kenneth J 741-2033
36 ★ Schusterman L
45 Coffenberg Geo J ◎ 741-2375
46 Prell Edw M ◎ 741-3831
RUMSON PL ENDS
52 Wasshausen Heinz P ◎ 747-3519
59 Krenz Richd R ◎ 741-1478
61 Knapp Joseph F ◎ 842-2821
64 Riverview Press 741-6363
100 Red Bank Electric Inc elec contrs 741-0687
Coleman David L

11

HADDON PK (FAIR HAVEN) FROM RED BANK BORO LIMITS NORTHWEST TO NAVESINK RIVER

ZIP CODE 07701
15 ★ Beckman Geo 741-3797
20 Osten Edwin S phys ◎ 747-1401
23 Peterson John L ◎ 842-5169
26 Sheldrick Helen C Mrs ◎
36 Abel Donald R ◎ 747-2565
40 Hemschoot Thos M ◎ 741-4469
41 Mason Michl E ◎ 842-5171
44 Mc Cue Louise 741-7807
45 ★ Cooper Robt R 747-1797
58 Jordan Bertha M Mrs ◎ 741-2253
59 Henry James J ◎ 747-5111

11

HAGGERS LA (FAIR HAVEN)—FROM FAIR HAVEN RD WEST TO DEAD END

ZIP CODE 07701
4 Flannagan Neel
6 Crowell Henry 842-7877
8 England Lester H ◎ 741-1459
11 Tansey James W 747-3663
15 Little Harvey M Jr ◎ 741-7329
19 ★ Felter Theo H ◎ 747-2822

11

HANCE RD (FAIR HAVEN) FROM NAVESINK RIVER NORTHWEST TO RIDGE RD

ZIP CODE 07701
1 Mc Cabe John F Jr ◎ 741-7323
15 Stone Donald C ◎ 741-6724
18 Douty Harry W ◎ 747-0878
20 Ward Thos W 741-0204
23 Grant Edw B ◎ 741-0094
25 Waldhauer F D 741-5244
26 Humphreys James F ◎ 747-4636
29 Marx Charles D ◎ 842-2233
31 Bouthillier Robt R
32 Diekneit Wm F
33 Sarason Paul E ◎ 741-5294
38 Pace James M mfrs agt
39 Mackin Edw H Jr ◎ 747-1664

MARINE VIEW SAVINGS
SAVINGS AND HOME FINANCING PLANS
MAIN OFFICE 1184 HWY. 35
TEL. 671-4200
MIDDLETOWN, 07740

More goods are bought and sold through the Classified Business Lists of the Directory than by any other medium on earth.

AIR SERVICES, Inc.
The Professional Approach To Air Conditioning
DESIGN - SALES - SERVICE - INSTALLATION
837 Broad St. Tel. 741-1530 Shrewsbury 07701

WORDEN FUNERAL HOME
Clark Foster, Manager Funeral Director
Opposite Riverside Hospital
60 East Front St., Red Bank, N.J. 07701 Tel. (201) 747-0557

HANCE RD (FH)—Contd
45 ★ Lipton Gerald ◎ 842-1833
51 Baker Elsworth P phys ◎ 741-5099
55 Ralph Joseph E ◎ 741-0412
57 Sidun Cyril ◎ 741-4632
59 Ross Jean D ◎ 747-1456
61 Handy Francis L ◎ 747-4589
63 Campbell Geo W ◎ 747-4977
64 Alberts Nancy W Mrs ◎ 747-1814
65 Toolan John E ◎ 741-2543
67 Bruce Robt ◎ 741-4750
69 Bruce Edmond ◎ 747-0675
70 Murphy J Theo ◎ 741-5107
74 Jerez Roger M ◎ 842-4688
75 ★ Layton Pierre ◎ 842-5873
77 Lindsley A Jackson ◎ 741-1353
80 ★ Kelly Edw W ◎ 747-3756
84 Johnson Lyman ◎ 741-5691
85 Bass Richd A ◎ 842-7604
86 Conner Alice Mrs ◎ 842-4940
90 Linbarger Josephine M Mrs ◎ 747-0918
94 ★ Feldman L K ◎
95 Drugan W T ◎ 842-4239

14

RIVER RD INTERSECTS
119 Webb Edw G Jr 842-7296
120 Daniel Arth F ◎ 741-0513
124 Bowden Geo S ◎ 747-4105
126 Vacant
129 Parker Fredk J ◎ 747-1909
131 Hurwitz Henry L ◎ 741-2586
FORMAN ST INTERSECTS
136 Vacant
1ST ST BEGINS
146 Becker Ethel L Mrs ◎ 747-4515
147 Eckart Merwin C ◎ 747-4293
154 Chernavsky Leonard H ◎ 747-0643
159 ★ Lovett Robt D ◎ 747-0183
2ND ST BEGINS
163 Vacant
164 Enright Robt L ◎ 741-8844
166 Haviland Stanley 741-1704
PARKER ST BEGINS
168 Holey Arth T ◎ 747-0311
171 Lang Wm P Jr ◎ 747-2870
176 Gaston Helen D Mrs ◎ 741-8435
177 Sinica Eliz L Mrs ◎ 741-5611
179 Fay Lawrence A ◎ 747-0190
180 Mylott Cath A Mrs ◎ 741-6005
184 Sibunka J D ◎ 842-5849
185 Engstrom C R 842-6957
JACKSON ST BEGINS
3D ST BEGINS
188 Carroll Joseph E ◎ 741-8970
POPLAR AV BEGINS
200 Scott P R 741-6477
210 Knollwood School 747-0320
225 Clark Robt L ◎ 741-3829
229 Cole Ralph A bldg contr ◎ 741-3305
230 ★ Dunn Bruce E ◎ 842-7399
233 Bradford Barry P ◎ 747-0076
234 ★ Buckalew Richd ◎ 842-7160
238 Kilzen Robt E ◎ 747-0374
239 Scanlon Martin J ◎
242 ★ Henderson David M ◎ 842-6657
245 Hafner Robt E ◎ 741-1740
248 ★ Dempsey Robt ◎
251 O'Reilly Gerald C ◎ 741-1754
252 Eberhardt Fred H ◎ 747-3304
256 Guba Anatoly M 747-2436
261 Swift Roger Mrs ◎ 741-2596
262 Kaltschmid Joseph E ◎ 741-3169
263 Wight D Roger ◎ 741-4708
265 Mansell James J 747-4855
266 Massoth James T 747-3676
269 ★ Mc Gruther Wm ◎ 747-4166
270 Mc Aneny L L 741-7553
273 ★ Welter Charles ◎ 741-3564
275 Fabry Howard F ◎ 747-1379
276 Dudley Robt T ◎ 741-5511
HUNTING LA BEGINS
281 Dadd Benj R Jr ◎ 747-9437
285 Vosburg Carl W ◎ 842-3191
289 Balevre Edw H Jr ◎ 747-5311
292 Sause Richd P ◎ 741-0669
293 Frey Wm R ◎ 741-4728
298 Falotico Rocco ◎ 741-2050
304 ★ Bates David 842-8361
308 Matera Joseph V ◎ 741-4188
316 Wren Wm A ◎ 741-4172
326 Perry Frank J ◎ 741-4252
332 ★ Brown Robt T ◎ 741-0398
338 Stocker Harry E ◎ 747-1058
339 Church Of The Nativity 741-1714

Who Sells It?
Is Answered by the Classified Business Lists in this Directory

Little Silver Liquors, Inc.
WINES—CORDIALS—LIQUORS—BEER
Free Delivery—Gift Wrapping Our Specialty
497 Prospect Ave., Little Silver, N.J. 07739 Tel. 741-3343

REALTOR®
REDDEN AGENCY
INSURORS REALTORS
LIST WITH US FOR IMMEDIATE ACTION
Tel. 741-9100
MEMBER OF MULTIPLE LISTING SERVICE
301 Maple Av. Cor Bergen Pl. Hwy 35, Red Bank, N.J. 07701

15

HANCE RD (LITTLE SILVER) A CONTINUATION OF FAIR HAVEN SOUTH ALONG BOUNDARY LINE TO RUMSON

ZIP CODE 07739
450 De Maria Esther Mrs ◎ 747-1108
470 Ross A Robt ◎ 741-7174
VISTA DR ENDS
478 Noglows Paul W ◎ 747-1506
484 ★ Dragonette John ◎ 842-6803
492 Van Kirk John Jr ◎ 747-2563
500 Brown Peter ◎ 741-1438
516 Walsh Vincent V ◎ 741-5736

2

HARDING RD —FROM 147 BROAD EAST TO LIMITS

ZIP CODE 07701
CLAY ST BEGINS
28 Harding Road Chevron Service 741-9658
33 Kraut Arth dentist 741-1414
36 Vacant
Cecero Steve
Mulvihill Mary Mrs 842-7190
HUDSON AV INTERSECTS
BRANCH AV BEGINS
42 York Donald J 842-6384
Vacant
46 ★ Sherrod John W
50 Herz Erich H ◎ 747-9199
Bausch Jeffrey W 842-4860
52 ★ Lettie Larry
★ Warren Betty Mrs 842-9427
56 Lopez Virginia Mrs ◎
58 Martinez Teresa Mrs ◎ ANDERSON 741-5321
62 Hoffman Joseph ◎ 741-1607
64 Egan Thos R 842-6816
68 Knoll Charles R ◎ 741-9375
Rear Murphy Anna C Mrs 741-2673
72 Goodman Melvin S ◎ 741-5664
76 Costa John 741-8658
80 Clark Carl F ◎ 741-5039
84 Anderson
HORACE PL BEGINS
92 Woods Moses ◎ 741-4034
94 Von Glahn Meta A ◎ 741-2884
98 Albano Louis A ◎ 741-2045
100 Mazza Nicholas P ◎ 747-5606
101 Red Bank High School 741-5900
102 Mc Queen Jay F ◎ 842-4310
106 Krakowitch Irving L ◎ 741-5318 LAND DEMERS
108 Migliaccio Anthony ◎ 747-4536 VANDERHOFF
112 Healy Edw T ◎ 741-9187
114 Dobry Anthony J ◎ 747-1298
116 Bove Edw ◎ 842-6893
117 Red Bank High School (Annex)
120 Scalzo Rose Mrs ◎ 747-1045
121a ★ Lingelbach Danl H 842-6354
121b Schwing C 842-6681
122 Pica Nicholas ◎ 741-9307
125 Salm Raymond W 741-5334
Salm Raymond W Jr dentist 741-5334
126 Vacant GENOVESE
Vacant

10

135 Madreperl Louis J ◎ 741-2882
SPRING ST INTERSECTS
141 Hopkins Gordon C ◎ 747-5735
145 Serpico Philomay L Mrs ◎ 741-0147
151 Polonsky Ivan P ◎ 741-8438
157 Klarin Maxwell H ◎ 741-2539
165 Moskowitz Irving L ◎ 741-2527
TOWER HILL AV ENDS
188 No Return
201 Frey Geo ◎ 842-0093
222 ★ Conklin John J ◎ 741-8697
HILLTOP TER ENDS
240 Florence Wm J ◎ 741-9296
241 White Arth J ◎ 842-5910
255 First Presbyterian Church 747-1348
260 Carroll Martin J ◎ 741-1197
270 Venezia Vincent J 842-5423
276 Irwin Edwin W ◎ 747-1104
284 Sullivan Raymond A ◎ 842-1435
HILLSIDE TER BEGINS
294 Walling Lidora S ◎
300 ★ Barreca J

Where To Buy?
Consult the Classified Business Lists In This Directory

JOSEPH G. McCUF, Inc.
REALTOR - MEMBER OF MULTIPLE LISTING
Homes - Farms - Estates - Water Fronts
30 Ridge Rd. Tel. 201-842-2760 Rumson, N.J. 07760

Est. 1933
OIL DELIVERY Inc.
Mobil
Mobilheat
• Fuel Oil • Air Conditioning • Oil Burners
Sales and Service
Luxaire
3 Herbert St. Red Bank, N.J. 07701 Tel. (201) 741-0610

15

HARDING RD (LITTLE SILVER)—FROM RED BANK BOUNDARY LINE SOUTHEAST TO 301 RUMSON RD

ZIP CODE 07739
★ Gere Harry H 747-4321
321 ★ Iisley R G 741-4242
333 Van Wagenen Julius E ◎ 842-4975
471 Kennedy Maude P Mrs ◎ 741-0685
483 Privetera's Flower Shop 747-1443
Privetera Alf ◎ 747-1443
491 Di Fiore Arth 741-2293
499 No Return
505 Westerman Morris life ins agt ◎ 747-4084
521 Lord Joseph F Jr ◎ 747-2380
527 Foreman Bruce M Jr ◎ 741-7716
541 ★ Coffey Gerald D ◎ 741-3574
567 Lawes Donald E ◎ 741-1741
575 Corderman W Preston ◎ 747-4282
583 Vaccarelli Patk J ◎ 741-8539
589 ★ Libousky Alice E Mrs ◎
595 Evans Robt M ◎ 741-8563
603 No Return
609 Martin Ruth K Mrs ◎ 741-7286
615 De Geronimo Peter ◎
Robbins Wm H
617 Mc Guire A E ◎ 747-2681
621 Trufolo Anthony F ◎ 741-7857
625 Dilger W F Jr ◎ 741-2459
HASLER LA INTERSECTS

10

HARRIS PK —FROM 254 RIVER RD NORTH TO THE RIVER

ZIP CODE 07701
19 ★ Hedgpeth Sam M Jr ◎ 842-3920
20 Gulfo Louis E ◎ 747-4328
35 Wise Edw W Jr ◎ 747-4126
40 Mc Knight Austen B ◎ 741-7879

10

HARRISON AV —FROM 284 RIVER RD SOUTH TO RUMSON RD

ZIP CODE 07701
12 Marks Robt ◎ 741-7045
16 Anderson Irene A Mrs ◎ 741-5034
17 Edwards H W 842-6927
21 Underwood Michl R
22 Smith Leonard Jr ◎ 741-5047
MECHANIC ENDS
27 ★ Foster Edw
30 Eastside Park (Storage)
34 East Side Park
MARION ENDS
37 Hamrick John R ◎ 741-4871
39 ★ Grice Ella
Rear Jackson Dewitt ◎ 741-7288
43 ~~Vacant~~
47 ★ Lawrence C 842-3890
★ Sadko Rios
51 ~~No Return~~
55 Sestito Dominic C Jr ◎ 747-5091
57 White Theo ◎ 741-1310
61 ★ Lamazzo Michl
64 ~~Cartmill Evelyn M Mrs 741-3197~~
67 Kennedy F S Mrs ◎ 741-4519
68 Troup A
71 Galassi Louis ◎ 747-0510
72 Harvey Geo H
75 Webb Wm ◎
76 Penn Wm A ◎ 747-4436
JOHN ENDS
79 Fasano Ernest ◎ 747-0604
82 ★ Matthews Bobbie ◎
83 Lang Paul P ◎ 741-0171
84 ★ Allen Richd C ◎ 842-5216
85 Burns John R ◎ 747-9729
Rear Vacant
86 Porcelli Salvator ◎ 747-9106
89 ★ Stricker Marie ◎
90 ~~Vacant~~
91 Norman Norma E ◎ 741-4437
BEEKMAN PL BEGINS
94 Luciow Steve ◎ 741-1561
BEEKMAN PL BEGINS
BORO LINE

More goods are bought and sold through the Classified Business Lists of the Directory than by any other medium on earth.

MONMOUTH COUNTY'S MORNING NEWSPAPER
DAILY RECORD
70 S. Seventh Ave. Long Branch, N.J. 07740
Telephone (201) 222-1000

14

HARRISON AV (FAIR HAVEN)—A CONTINUATION OF HARRISON AV TO 499 RIDGE RD

ZIP CODE 07701

99 Curtis Thos H ◎ 747-3936
101 Foster Ruth ◎
103 ★ Alberts Frank ◎ 842-1282
105 Delaney James A ◎
107 Williams Calvin J ◎ 747-4264
109 Ross Raymond D ◎ 842-3707
113 Parker Edw J ◎ 842-2920
114 Carter Aug ◎ 741-5267
115 Sykes David ◎ 747-1937
116 ★ Fennell Blair ◎ 842-8176
117 Hughes Edw ◎ 741-7164
118 Fary Leo A ◎ 741-5335
120 ★ Steffer Antonio ◎
121 ★ Bennett Joseph B ◎
122 Seldin Paul ◎ 747-3197
125 Johnson Walter E ◎ 741-3460
126 Runge Edw ◎
127 Upshur Herbert W ◎ 741-5581
128 Jackson Diane ◎ 747-4698
129 Sheets Carol Mrs ◎
131 Buckalew Thos G ◎ 747-3630
132 Binaco Philip ◎
133 ★ Leizere James ◎
135 Vacant
136 Murphy Frank J ◎ 741-3980
139 Christiansen Henry C ◎ 741-2553
140 Buczny Frank A ◎ 842-5108
143 Laird Wm D ◎ 741-8093
HOWARD RD BEGINS
146 Olsen Charles ◎
147 Anderson David N ◎ 741-8831
162 Mc Murray Donald F ◎ 741-1561
165 ★ Bradshaw Robt ◎ 747-0336
179 Gerrard John ◎ 747-2657

14

HARVARD RD (FAIR HAVEN)—BEGINS AT 143 HARRISON AV NORTHEAST TO 201 CAMBRIDGE AV

ZIP CODE 07701

14 Siers Charles ◎ 741-8589
15 Nemott Eliz Mrs ◎ 842-6733
20 Noren Marion D Mrs ◎ 741-2048
21 Russell Shirley M Mrs ◎ 741-9195
25 ★ Connolly John ◎ 842-6338
30 Kraus Ethel M Mrs ◎ 747-3059
LAKE AV ENDS
31 Perrotti Joseph Jr ◎ 842-6429
37 De George Angelo ◎ 741-9256
43 Sharer Harvey B sls consultant ◎ 842-4528
54 Axt Fredk J ◎ 741-3362
55 Kaepplein Frank Jr ◎ 741-8650
62 Lockwood J Irene Mrs ◎ 741-1095
65 Oliverson Leon M Jr ◎ 741-6437
68 Sraeel Joseph
69 Herchakowski Andrew ◎ 747-3559
78 Gettelson Leonard ◎ 747-2470
84 Lang Peter J ◎ 741-1411
85 Hollister John W ◎ 747-4194
90 Frantz Wm N ◎ 842-3663
91 Ham James G ◎ 741-8930
95 Lapham Lawrence ◎ 842-7755
96 ★ Douglas Gordon L Jr ◎ 747-0084
98 Johnson Anthony T ◎ 747-4976
100 Armstrong Wm P ◎ 741-5477
103 Deary Roger 842-1266
104 Kern Wm G ◎ 747-9075
108 Friedlander Helen L Mrs ◎ 842-0558
112 Ingle James F ◎ 842-3320
121 ★ Koumrian Paul S Rev ◎ 842-1505
123 Aiello Massimo ◎
125 Hasler Edna H Mrs ◎ 747-4192

15

HASLER LA (LITTLE SILVER)—FROM 625 HARDING RD WEST TO A DEAD END

ZIP CODE 07739

4 Mindnich Paul C ◎ 747-5423
7 Greco John S ◎ 741-8685
8 Anderson John G ◎
11 Mihlon Lawrence F ◎ 747-5933

C. W. GRIMMER & SONS, Inc.
EST. 1927
Steel Fabricators
Fire Escapes - Ornamental Iron Work
Burglar Guards - Metal Work
75 Gilbert St. Tel. 741-2189 — 741-9294 New Shrewsbury, N.J. 07701

Who Sells It?
Is Answered by the Classified Business Lists in this Directory

HASLER LA (LS)—Contd
15 Mannino Joseph V ◎ 741-4418

13

HAYES PL (FAIR HAVEN) FROM 40 CHURCH WEST TO 43 MAPLE

ZIP CODE 07701
1 Cook Lawrence ◎ 842-6352

12

HEIGHTS TER (FAIR HAVEN)—BEGINS OPPOSITE 15 HIGHLAND AV SOUTHWEST TO 3 HILLCREST RD

ZIP CODE 07701
22 Bennett Dorothy C Mrs ◎ 747-4508
31 Beggs David W ◎ 842-4207
34 James Harold R ◎ 741-1777
41 Olsen Robt ◎
42 ★ Crespr James ◎ 842-6395
49 Wachenfeld Richd B ◎ 747-2893
52 Scott Henry E ◎ 741-7432
57 Robertson James 741-7770
60 Nugent Robt S ◎ 842-3560
65 ★ Le Pala Russell ◎
68 Foscola Janet E Mrs ◎ 747-9097
71 Vacant

15

HEIGHTS TER (LITTLE SILVER)—BEGINS AT 12 CREST DR SOUTHWEST TO 29 CREST DR

ZIP CODE 07739
1 ★ Bayliss John R ◎ 842-4693
4 Klenk Lorenz M ◎ 741-2948
7 Fish David L Rev 741-7768
8 Mc Donald Eug M ◎ 747-1604
11 Zeiner N K ◎

13

HENDRICKSON PL (FAIR HAVEN)—FROM 248 FAIR HAVEN RD TO END OF WILLIAMS ST

ZIP CODE 07701
1 ★ Morgan Jerry J 941-4273
★ Aller Garry M ◎ 741-5145
3 ★ Travis Newell Mrs ◎
4 Scott Amelia R Mrs ◎ 747-2532
5 ★ Stoble Michl ◎ 842-0362
6 ★ Stallones Joseph ◎
8 ★ Hessel Helen G Mrs 747-4474
12 Williams Michl D ◎ 747-2195
16 Egeland Odin T
24 Gilbert Lynn T 747-2862
26 Siwakowski Dorothy
34 Tukis Joseph A ◎ 747-1109
35 ★ Strasse Gary ◎ 747-9242
CHURCH ENDS
45 Schenck Elwood N pntr ◎ 741-0392
MAPLE AV INTERSECTS
66 Post John O ◎ 741-3163
70 Schneider Wilhelm A ◎
89 Lyons B Marion ◎ 741-5372
90 Morrison Thos Jr ◎ 741-6314
ALLEN ENDS
WILLIAMS ENDS
96 Vacant
100 Cook Clarence N Jr ◎ 747-9037
106 Rabito Saml T ◎ 741-7269
108 Quinn Joseph M landscape gdnr ◎ 747-4291
114 ★ Whitcraft Geo

7

HENRY ST —FROM 100 NEWMAN SPRINGS RD NORTH TO MOHAWK LA

ZIP CODE 07701

6

HERBERT ST —FROM CRR NEAR CHESTNUT WEST TO 19LEIGHTON AV

ZIP CODE 07701
1 No Return
3 Oil Delivery Inc 741-0610
14 ★ Anderson Mary A 842-9038
No Return
16 Green Oscar ◎
29 Robinson Joel D
S BRIDGE AV INTERSECTS
40 Cavallo Maria Mrs ◎ 747-3843
46 Toccaceli Hugo B ◎ 741-1255
50 De Filippo Vincenzo J ◎
50½ No Return
52 Hopkins G P 741-1094
Mazza Frank 741-3749
SHREWSBURY AV INTERSECTS
69 Douglas Rita H Mrs ◎ 747-4107
75 Farrow Nathl
77 Roberts Jean R 741-2792
78 Ferragine Pasquale ◎ 747-0551
79 Garner David
★ Belus Pat
Collier Allen
80 Patterson Lester 747-2445
Tramontana Carmella Mrs
84 Mazzaroppi Janie M Mrs ◎ 741-5067

SEABOARD SERVICE
GENERAL MOTORS DELCO-HEAT
ICE—FUEL OIL
Oil Burner Sales — 24 Hour Service
400 Broadway, Long Branch, N.J. 07740 Tel. (201) 741-0248

HERBERT ST—Contd

85 Di Fiore Angelina ◎ 747-9638
86 Schena John J ◎
87 Douglas Claude E ◎
90 Ciaglia Angelantonio ◎ 747-9714
91 Dangler Chester G
92 ★ Vespa Settimio
93 Prigoski Frank F 747-9278
95 Schukoff Peter ◎ 747-1971
Vacant
96 Recinelli Alex ◎ 741-1106
98 Falvo Joseph J ◎ 741-7486
99 Amorello Paul ◎ 747-3694
101 ★ Brink Helen 842-7927
Allen Amory L 842-5011
102 Goad Connie 842-7767
Franklin Wm 842-3940
103 ~~Orkwiss Stanley~~ Schroeder
Rear Schmidt Stan V
104 Warawka Eliz Mrs ◎ 747-2120
107 Lettieri Mary Ann
Clemente Dorothy E ◎ 747-9768
108 Reed Cissie Mrs ◎ 741-2193
110 Natale Tony F ◎ 747-1878
111 Gorlenko Anton ◎ 747-5118
112 Thecker Josephine M Mrs ◎ 741-3241
115 Davis Winston ◎ 741-0752
119 Pizzo Nicholas ◎ 747-4429

10

HIGH ST —FROM 234 RIVER RD SOUTH TO 237 MECHANIC

ZIP CODE 07701
14 ★ Summney Pat
15 Lewis Ann M Mrs
16 Hill Ralph A ◎ 741-5694
18 Greene Alyce Mrs
20 ★ Fenner Freddy
22 Cagle Stella Mrs ◎

9

HIGHLAND AV —FROM 221 SPRING EAST TO A DEAD END

ZIP CODE 07701
8 Kennelly Francis X ◎ 747-4921
9 Butler Wm G ◎ 741-8626
14 Boyle Geo S ◎
15 Tufts Raymond D ◎ 747-1590
18 Felleman Ellis L ◎ 741-9387
19 Sheridan Rosemarie ◎ 747-1836
22 Mc Knight Leroy T ◎ 747-1542
23 Kingsland T Frazer ◎ 747-9262
27 Richmond Irving M ◎ 741-9161
28 ★ Galatro Peter
30 Kopka Rosemarie A Mrs ◎ 741-6229
31 Miles Sydney ◎ 741-7129
32 Romandetti John M 842-6511
35 Link Eug R ◎ 741-0276

12

HIGHLAND AV (FAIR HAVEN)—FROM 142 LINDEN DR SOUTHEAST TO 3 HILLCREST RD

ZIP CODE 07701
12 Beattie Ernest F ◎ 747-0351
15 Johnson Orland L ◎
19 Fasulo Robt P ◎ 842-3823
28 Geiling Alf J Jr ◎ 747-0147
29 ★ Harker Robt C ◎ 747-2783
36 Glaser Robt L ◎ 741-2911
37 ★ Cohen Richd A ◎ 842-4349
46 Geary Evelyn Mrs ◎ 747-5243
53 Campbell James III ◎ 842-4752
54 Vacant
61 Magennis Frank J ◎ 842-4736
62 Burrus Charles A Jr ◎ 747-1470
69 White Paul D ◎ 741-5549
75 ★ Johnson John L ◎ 842-6523

12

HILLCREST RD (FAIR HAVEN)—FROM 62 HIGHLAND AV SOUTHWEST TO FAIR HAVEN RD

ZIP CODE 07701
2 ★ Crooks Marie Mrs ◎
3 Ricksecker Charles A III ◎ 741-1965
HEIGHTS TER ENDS
10 Lauer John R ◎ 842-4829
18 Graves Ruth W Mrs ◎ 842-1322
26 Gabel Willard ◎ 747-2174
34 Mullarney John K ◎ 747-5396

REALTOR®
John F. Anderson Agency
REAL ESTATE
MEMBER MULTIPLE LISTING SERVICES
636 RIVER ROAD, FAIR HAVEN, N. J. 07701
TEL. 201 - 741-4477
2780 HWY. 35 HAZLET, N. J. 07730
TEL. 739-1515

Where To Buy?

Consult the Classified Business Lists In This Directory

HILLCREST RD (FH)—Contd
KEMP AV INTERSECTS
44 Wyncoop Chris ◎ 747-4906
45 ★ Colosky Theo E ◎ 842-0493
SPRUCE DR ENDS
52 Nichols Anthony ◎ 747-4967
62 ★ Paster Michl Jr ◎ 747-5677
BUTTONWOOD DR INTERSECTS
83 Dieker Elmer V ◎ 741-7956
DOGWOOD LA ENDS
ELMWOOD LA BEGINS
90 Harrison David K ◎ 747-1159
93 Dempsey James ◎ 741-3078
100 Levy Bernard ◎ 842-4245
101 Jerolamon Gerald A ◎ 741-5156
110 ★ Finan Paul A ◎ 747-2884
118 Montgomery John N ◎ 747-3127

10

HILLSIDE PL —FROM 284 HARDING RD NORTH

ZIP CODE 07701
14 Greenberg Jesse J ◎ 741-9029
44 Kerrigan L D ◎ 747-5820 GILL

12

HILLSIDE PL (FAIR HAVEN) FROM 220 BUENA VISTA AV SOUTHWEST TO A DEAD END

ZIP CODE 07701
7 Hollaway John P ◎ 842-2801
S WOODLAND ST ENDS
16 Wittenmeyer Kenneth R ◎ 741-6849
24 ★ De Remer Carl R ◎ 747-5849
34 Dorros Irwin ◎ 747-2955
35 Stender Helen Mrs ◎ 741-1655
44 Mazo James E ◎
45 O'Connell Carol D Mrs ◎ 747-0525

10

HILLTOP TER —FROM 104 PROSPECT AV SOUTHWEST TO 222 HARDING RD

5 ANGERS, John W 842-4062
ZIP CODE 07701
1 Fritsch R E 747-0085
15 Rehm Joseph M 741-1906
Scarpellino Michl ◎ 842-4392
17 Allen Wm A ◎
Red Bank Reservoir (Water Dept)
35 Thackara Walter M ◎ 747-0798
36 Arnone John P Hon ◎ 741-3161
46 Burdge Lawrence R ◎ 747-3097
50 Dynamic Sales Co
Schweers Thos B ◎ 747-5286
58 White Courtlandt ◎ 747-0444
64 Pye Reginald C ◎ 741-1203
72 White Geo C ◎ 842-0118

16

HOLLY DR (LITTLE SILVER) FROM 199 SEVEN BRIDGES RD EAST TO 21 HOLLY TREE LA

ZIP CODE 07739
3 Nelson Richd A ◎ 842-0279
5 Fitzgerald Anthony W ◎ 842-4669
6 Roubik Walter ◎
10 ★ De Maio Gasper ◎ 842-8792

11

HOLLY LA (FAIR HAVEN) FROM 116 BATTIN RD NORTHEAST TO A DEAD END

ZIP CODE 07701
2 Nordhoff David ◎ 842-2399
5 Dutcher Olivia S Mrs ◎ 741-9265
11 Hinton Beatrice W Mrs ◎ 747-1479
23 No Return
28 Vreeland Milton A ◎ 747-5433
32 Stromber James F 747-3996

16

HOLLY TREE LA (LITTLE SILVER)—FROM 165 SEVEN BRIDGES RD SOUTHEAST TO DEAD END

ZIP CODE 07739
7 Chernoff Maxwell B ◎ 747-0362
8 ★ Cheslock Eug ◎
9 Kiely W Russell ◎ 741-8278
11 Evans Hayden W ◎ 741-1268
13 ★ Jacoby Charles W ◎ 842-9462
14 Moore Frank ◎ 842-6654
15 ★ Ryan Kevin ◎ 747-4701
17 Gately John F ◎
19 Cotter Chester F ◎ 741-3203
20 O'Brian Thos D ◎ 747-0054
21 ★ Esberg Donald G ◎
23 Fitzsimmons Roger J ◎ 741-3854
25 ★ Jaydel Richd M ◎ 741-7817
27 Ross Wm L ◎ 842-4265

2

HORACE PL —FROM 84 HARDING RD NORTH TO 46 ELM PL

ZIP CODE 07701
12 Moran Edw R ◎ 747-0664

10

HUBBARD PK —FROM 140 RIVER RD NORTH TO A DEAD END

ZIP CODE 07701 MICHAEL
11 Douglass John E ◎ 741-8573
12 Randall Eliz T Mrs ◎ 747-1402
15 ~~Petrell Silve F ◎ 747-3511~~ CRAWF
18 Brakeley Paul W 747-1385
19 Noble Helen T Mrs ◎ 741-9060
22 Turner Seymour 741-6807
25 Detweiler D Elliot ◎ 747-2940
30 Lee Norman ◎ 741-3069
36 De Falco Mary Mrs
Forbes Robt K ◎ 747-1979
40 Lewis Robt G ◎ 842-2375
46 Moffett Barbara ◎ 741-5143
48 Irwin Joseph C ◎ 747-0614
50 Ryan Joseph A ◎ 842-4327
Introgaso

2

HUDSON AV —FROM 34 LINDEN PL SOUTH TO 106 BERGEN PL

ZIP CODE 07701
10 Villa Ramon 842-4597
15 Sharabba Jasper 741-2311
16 Mello Mary Mrs 747-3875
ELM PL BEGINS
17 Pohl Austin 741-1092
19 Mc Donald Luther L ◎ 731-3255
22 Robert's Coiffure 741-6031
Ferragine Robt 741-6031
26a Bloom Michl
26b No Return
28 Strasburger Allen B ◎ 741-2835
30 Association For Retarded Children 747-2928
36 Hillyer Eugenie Mrs ◎ STEWART 747-0728
38 Burdge Harry J ◎ 842-5285
Otero Pauline S Mrs
39 Vacant
41 England John ◎ 741-4507
42 Mc Crea Bernard
43 Rodgers Wm F ◎ 747-4815
46 Pingatore Adele Mrs
48 De Stefano Anthony J
50 Livingston Genevie Mrs 842-5297
50a Dowen Harold 741-5309
52 ~~No Return~~ CYBULSKI
55 Springer Robt D 842-7388
HARDING RD INTERSECTS

9

BRANCH AV BEGINS
70 Wickson Lonnie D 842-2481
76 Anderson Albion J
80 ~~No Return~~ WILLIAMS
87 Dibble Edw C ◎
88 Gordon Dorothy L Mrs ◎ 741-5610
91 Menna John 747-5283
92 Martinez Philip J ◎
95 Van Wagenen Wilda ◎ 741-2217
96 Haw John O Jr ◎ 842-7243
101 ~~Vacant~~ WADSWORTH
104 Blair Alf 747-4971
105 Ivins Stanley L ◎ 741-8394
108 Oakley Thos F ◎
109 Buttel Harry F ◎ 747-4325
115 Swanson Herbert A ◎
116 Yrjanainen Veikko 741-3503
119 Woods Francis X 842-1172
122 Johnson Hilda M ◎ 741-3270
123 ~~Dragone Corrado ◎ 741-8520~~ CATSMAN
126 Christian Sience Nursery
127 Ruf George ◎ 842-6836
131 Hudson House furn rms 741-9862
133 Ewing Eden S Jr ◎ 741-5991
137 Meehan Edw J ◎ 842-5176
139 Coddington Harold J 741-4296
140 No Return
145 Wise Vera N Mrs ◎ 741-0658
146 Forino Marjorie M ◎
146½ ~~Herden James R~~ MORAN, K
149 Day John E ◎ 741-4773
150 Sapp Robt W Rev ◎ 741-6685
153 No Return
154 Harder John H ◎ 741-2520
156 Fitzpatrick Irene Mrs ◎ 747-0920
157 Accardi Guiseppe ◎
159 Walker Ivy Mrs 747-9465
★ Osmanski Judy 842-1761
★ Sabo Howard 747-3762
163 Bolstad ~~Eug~~ ◎ 747-4807 RAGNA
167 Tomaino Pasquale W ◎ 741-6453
170 Crafts Edith L Mrs ◎ 747-3774
171 Vacant
175 Murphy Arth V Jr ◎ 747-9784
176 Lo Presti Thos ◎ 747-5935
Carlucci Mary
179 Wong Walter ◎ 741-2443
180 No Return

J. J. KING TIRE CO.
OVER 23 YEARS EXPERIENCE
Quality Tires - Passenger Cars and Foreign Cars
Truck Fleets - Road Service
62 West Bergen Place (07701) Tel. 741-4604 — 741-4654

More goods are bought and sold through the Classified Business Lists of the Directory than by any other medium on earth.

HUDSON AV—Contd

182 Graves Wm G ◎ 741-2881
183 Moss Theo J Jr ◎ 741-5317
184 Page Matthew ◎ 741-8429
187 Brown John F ◎ 842-7966
190 Floratos Angelo ◎ 741-8905
192 Samaras Nick ◎ 741-8335
197 ★ Knight Peter R ◎

14

HUNTING LA (FAIR HAVEN) FROM HANCE RD NORTHWEST AND SOUTHEAST TO 182 OXFORD AV

ZIP CODE 07701

161 Rowan Margt M Mrs 741-8084
166 Wade Evelyn N Mrs ◎ 741-9126
167 Leonard J F ◎ 747-3202
172 Mc Gowan James M ◎ 741-0843
173 Murphy John E ◎ 741-8543
179 Thompson Kenneth ◎ 741-6183
190 Tauriello Joseph 842-8672
197 ★ Meyer Carl H ◎ 747-9142

8

IRVING PL —FROM 226 BROAD WEST TO 195 MAPLE AV

ZIP CODE 07701

15 Newman Fred T dentist ◎ 741-0065
20 Trambarulo R F ◎ 741-4510
23 ~~Murphy Augusta C Mrs ◎ 747-1918~~ WELLS (2)
24 Maiden Michl S ◎ 747-3082
27 Woodward Charles K Jr ◎ 741-6176
30 Hendrickson John T ◎ 741-5432
31 Close Robt M ◎ 741-3165
34 ~~Douglas~~ COULOPOULOS
35 Magee Wm A ◎ 741-7482
38 Hintelmann Joseph P ◎ 741-0329
39 Smock Irving W ◎ 741-3387

ARTHUR PL ENDS

44 Crowell Geo B ◎ 741-5440
47 Arnold Jack ◎ 747-2748
48 Geroni Marguerite ◎ 741-7912
50 Mulheren John A ◎ 747-4211
51 Carothers Charles H ◎ 747-9339
55 Mc Candless Wm D Jr BUZEC 747-4666
58 Mc Lean Leah C Mrs ◎ 741-5546

13

JACKSON ST (FAIR HAVEN) FROM 185 HANCE RD NORTHEAST TO 70 CEDAR AV

ZIP CODE 07701

21 No Return
23 Jones Henry J ◎
25 Mc Gahey Lewis H ◎ 741-6054
27 Sanders John L ◎ 741-5337
33 Ralston James ◎ 741-0868
38 Kacen Cora Mrs 741-0146
39 ★ Mora Charles ◎
41 Moele Richd F 741-0995
45 Sparling Frank J ◎ 747-3896
49 Miller Ada M Mrs ◎
53 Arrington John E ◎ 741-7925

SMITH ENDS

66 Greer Wm C ◎ 747-3671
69 Armstrong Ethel E Mrs ◎ 741-8904
70 Vacant
73 Sears Allen R ◎ 747-0384
76 ★ Turner L 747-2661
77 ★ Robinson Geraldine Mrs 842-2015
81 Albert Nathan ◎ 747-5365
82 Reevey Henry L ◎ 747-5583
87 ★ Parker John W ◎
88 Beanum Edgar R 842-0159
91 ★ Williams James ◎ 842-2028
94 Wright Anna V Mrs 842-6289
95 Carter John E ◎ 741-5293
96 Howard Whalen G ◎
98 Hunter Jean N ◎ 747-4744
101 Jackson Walter S ◎ 741-2432
102 Carson Wm N ◎ 741-8015
103 Sears John A ◎ 741-4559
105 Evans Charles D ◎ 741-2742

10

JOHN ST —FROM 89 PROSPECT AV EAST TO 76 HARRISON AV

ZIP CODE 07701

15 O'Connor Richd A ◎ 741-5015
16 Sergeant Dorothy C Mrs ◎ 741-2491
17 Hotaling Charles A ◎ 747-1161
18 Steele Thos F Jr ◎ 741-2788
21 Silberstein Michl ◎ 741-3483
22 Breslow Israel H news dealer ◎ 747-2143
23 Ciaglia Vincent J ◎
25 Davison Lucy D Mrs ◎ 747-0009
29 Silberstein David L ◎ 747-0518
30 Brooks Dorothy M Mrs 741-2858
32 Wickline Donald L ◎

JOHN ST—Contd
33 Menzzopane Joseph P ◎ 741-1394
34 Siegel Morris E ◎ 741-3268
37 ★ Williams Wayne 741-0581
38 Krongelb Norton N ◎ 747-3631
41 Lindner Margt E Mrs ◎ 741-5985
42 ~~Van Brunt C~~ MORTON R.
44 Maletto Joseph 741-2872
45 ★ Spears Charles F ◎ 842-5364
48 ~~Walker John J ◎ 747-1199~~ Tardiff
49 Dolland Lew ◎
50 Hall Doris L Mrs
52 Malinconico Anthony C ◎
53 Plumaker James J ◎ 741-5469
54 ★ ~~Hoffman Walter ◎ 842-0208~~ Hoffman W & Co MALETTO
57 Miller Charles E ◎ 741-5515
58 Williams Earl H ◎ 747-0906
61 Wilson Charles G ◎ 741-0565
62 Jackson Harry J ◎ 741-6040
65 Dickerson Wm W 842-3863
66 Schultz Violet E Mrs ◎ 747-1428
70 Calandriello Rose F Mrs ◎ 741-5316
71 ★ Worden Albert W ◎ 741-1598
75 Gretz Sophie A Mrs ◎ 741-8312
79 ★ Faralla Raoul H ◎ 842-9241
80 De Ponti Andrew A ◎
83 Patterson Raymond G ◎ 741-0921
84 Talarico Anthony J ◎ 747-0922
87 Bennett Richd J ◎ 747-5190
90 Lang Kevin C ◎ 741-0957

17

JUDITH RD (LITTLE SILVER)—FROM 240 SILVERSIDE AV TO 18 CAROLYN RD

ZIP CODE 07739
1 Spencer Mary J Mrs ◎ 747-0203
4 Fitch Peter ◎ 842-5118
12 Tobias Emil F ◎ 842-3549
13 Riddle Ronald P ◎ 741-1452
21 Barrett Alf L ◎ 741-2064
22 Ellegood Michl S ◎ 842-4257
SOUTHVALE AV BEGINS
29 Hinchman Gwendolyn Mrs ◎ 747-9038
37 ★ Stuart Muriel F Mrs
44 Gibson B F Mrs ◎ 747-0838
45 Rosen Bernard H ◎ 741-1201
48 Johnson Danl F ◎ 842-5136
53 Vacant
54 Gibson Frank S ◎ 842-1277
EASTVIEW ST INTERSECTS
61 Culos C Peter ◎ 741-1635
69 Krevsky Seymour ◎ 741-4918
NORTHVALE AV BEGINS
72 Rogers Leonard J ◎ 747-0651

12

KATHERINE ST (FAIR HAVEN)—FROM 79 KEMP AV NORTHEAST TO A DEAD END

ZIP CODE 07701
9 King Leroy ◎
14 Bassini Fred C Jr ◎ 747-1192
15 Williams Henry C ◎ 842-2978
19 Hassan Mary Mrs ◎ 747-4015
22 Mc Cormack Harold ◎ 747-5708
23 Meyer Innis A ◎ 747-0636
29 Mc Kinley James S ◎ 741-7844
30 Kelly Christopher G ◎ 741-6499
33 Russell Charles A ◎ 747-4336
40 Lansdowne Geo W ◎ 741-5908
46 No Return
47 Kouba John W Jr ◎ 747-5458

12

KEMP AV (FAIR HAVEN) FROM 90 WILLOW SOUTHEAST TO 548 RIDGE RD

ZIP CODE 07701
10 Blake Hugh G ◎ 747-5729
18 Killien Helen M ◎ 741-9108
21 Reinwald Harold J ◎
23 De Saint Croix Marie Mrs nurse ◎ 842-3508
SYCAMORE AV BEGINS
26 ★ Cappers Murry Jr ◎ 842-4996
34 Charles Donald E ◎ 747-3585
35 Ikonomou Michl S ◎ 741-4913
39 Giard Robt pntr ◎ 747-3172
42 Davidson S Leonard ◎ 741-0488
43 Olexa Lois C Mrs ◎ 747-2755
47 Quinn James J ◎ 741-9131
LOCKWOOD PL BEGINS
50 Bobilin Richd T ◎ 842-7461
LAUREL DR ENDS
59 Manley Joseph L Jr ◎ 741-4082
63 Dreeke Frances A Mrs ◎ 747-2197
66 Falkner John ◎ 741-8890
67 Meahan Peter ◎ 842-5293
73 ★ Driggers Ted ◎
74 Brennan A Harrison ◎ 741-2720
KATHERINE ST BEGINS

+74-BELLINGHAM PAM-747-4992

KEMP AV (FH)—Contd
79 Decker Melvin D Jr ◎ 747-0744
82 Johnson Herbert H Jr ◎ 747-1633
89 Manning Herbert ◎ 741-1371
LINDEN DR INTERSECTS
110 Verdon John ◎ 842-3840
111 Van Nostrand Erwin S ◎ 741-7399
121 Taylor Zack ◎ 747-0572
122 Rafferty Joseph M ◎ 741-6867
129 Mc Govern Allen ◎
136 Flachsenhaar Wm J ◎ 747-0955
137 Foley Joseph P ◎ 747-2812
144 Gosch John A ◎ 747-3019
145 Lancaster Margt M Mrs ◎ 747-0707
152 Kieburtz R Bruce ◎ 747-9138
153 Nordstrom Immo 842-4758
160 Trotter Donald F ◎ 741-9326
161 Ross Yorke ◎
168 Baier Wm J ◎ 842-7969
173 Dennis Harry A ◎ 747-2080
176 Weier Wm S ◎ 741-7672
HILLCREST RD INTERSECTS
185 Dunn Robt A ◎ 842-4318
217 ★ Tildesley Arth H ◎ 741-0652
218 Scanlan Wm ◎ 842-9398
228 Hogan Wm T ◎ 747-3148
237 Finch Nelson E ◎ 741-7327
238 Lucky Robt W ◎ 741-5868
247 Knef Christopher ◎ 741-6879
248 Hugel Charles E ◎ 842-1122

16

KINGS RD (LITTLE SILVER) FROM 565 PROSPECT AV NORTHEAST TO SEVEN BRIDGES RD

ZIP CODE 07739
26 Mulligan Thos J ◎ 741-3260
27 Phifer Allen ◎ 741-8715
S QUEENS DR ENDS
33 ★ Connelly Geo ◎
PRINCE PL ENDS
46 Vecchione Dorothy J Mrs ◎ 842-7913
51 Mc Carthy John J ◎ 747-9284
52 Huserik Robt ◎ 747-2505
57 Connors Lawrence P ◎ 747-0396
QUEENS DR ENDS
58 Choquette Louis T ◎ 741-4309
64 Portuondo Joaquin ◎ 741-6995
S QUEENS DR BEGINS
74 Boice Austin D ◎ 741-1344
78 Yodice Wm C ◎ 741-5654
81 Lichtenstein Harry S ◎ 741-5929
82 Kretlow Stanley H ◎ 741-6507
86 Forsyth James W ◎ 741-1624
90 Berman Henry K ◎ 747-2255
91 Belknap Ralph H ◎ 741-4420
100 Berardi Frank & Sons florist 747-2571

7

KNIGHT ST —FROM 206 NEWMAN SPRINGS RD NORTH TO CHAPIN AV

ZIP CODE 07701
26 Giglio Joseph S ◎ 842-4177

14

LAKE AV (FAIR HAVEN) FROM 16 LAKE AV SOUTHEAST TO 30 HARVARD RD

ZIP CODE 07701
14 Minear Edw L ◎ 741-0194
15 Pearce Jack 747-1596
16 ★ Sangston Francis Mrs ◎ 747-1410
17 Davis Wade A ◎ 741-2867
20 Krueger Robt P ◎ 747-1667
24 Sheehan Philip T 747-2697
25 Topfer Jules E ◎ 747-4799
28 Bartlett Jane Mrs ◎
32 Chericello Angelo ◎ 747-0229
35 Hindin
36 White Walter V ◎ 741-6543
GLEN PL INTERSECTS
39 Mc Niskin Wm F ◎ 747-5138
40 Taylor Clyde ◎ 741-6990
44 Hudec Frank ◎ 747-5548
47 Schanck Geo S ◎ 741-2891
48 Drewes Russell W ◎ 741-7239
51 Janke Otto C Rev ◎ 741-5987
52 Muller Margt E Mrs ◎ 741-0630
55 Yarosz Edw ◎ 842-6147
56 Freismuth Wm M ◎ 741-3352
60 Moynahan Frank ◎
63 Campbell Robt ◎ 842-7690
64 Gerbrach Adelaide ◎ 741-4524
67 ★ Sirois Emil G ◎
68 Sagurton Francis J ◎ 741-7713
71 Wall Edith H Mrs ◎ 741-8491
72 Lo Presti Frank S Jr ◎ 747-3879
75 Mc Carron James P ◎ 741-2571
76 Kammerer Emil O ◎ 747-3705
79 Edwards Herbert D ◎ 747-2687
80 Hinze Gustave R ◎ 747-1473
83 Kerekesh Steven J ◎ 842-4684
84 Measley John L ◎ 747-1755
87 ★ Worden Edw ◎ 741-8041
90 ★ Muise R W ◎

LAKE AV (FH)—Contd
91 Rehrig Morgan ◎ 747-1014
92 Elman Robt E ◎ 747-3660
95 Daly Michl H ◎ 741-8690
96 Olimpi Michl C ◎ 741-8017
BEEKMAN PL INTERSECTS
100 Boyd Raymond D ◎ 747-0812
101 Dispensiere Victor E ◎ 741-8014
115 Shultz Thos ◎
116 Walradt John P ◎ 741-8642
119★Mitchell Edw ◎ 747-9225
120 De Vito Louis A ◎ 747-3783
123 Leslie Frank Jr ◎ 741-1999
124 Sjovall Wm ◎ 842-5829
133 Wilson Douglas B ◎ 747-2515
137 Ross Donald B ◎ 842-6562
140 Sullivan John J ◎
148 Mauger Kenneth P ◎ 747-0602
151 Frazier Quentin ◎ 747-3459
154 Kennison Waldron F ◎ 741-1896
160 Giacobbe Arth T ◎ 741-2381
166 Whitelaw Robt M ◎ 747-2974
172 Davidson Alex ◎ 741-5739
186 Morgan Geo H ◎ 747-3212
188 Mc Cutcheon Robt H ◎ 741-4410
190★Collins Richd D ◎ 842-6750
195★Danielson Arthur ◎ 842-8368

9

LAKE RD E —FROM GARFIELD PL SOUTH

ZIP CODE 07701

9

LAKE RD W —FROM 27 GARFIELD PL SOUTH

ZIP CODE 07701
4 Crowton David P 747-1812
8★Baeri Paul F ◎ 741-1786
12 Figaro Dominic P ◎ 741-5049
16★Bergmann Gunther H ◎ 741-5820
BORO LINE

18

LAKE RD W (LITTLE SILVER)—CONTINUATION OF RED BANK FROM BORO LINE SOUTH

ZIP CODE 07739
4 No Return
12 No Return
16 No Return

12

LAUREL DR (FAIR HAVEN) FROM 177 FAIR HAVEN RD NORTHEAST TO 50 KEMP AV

ZIP CODE 07701
5 Dixon Richd F ◎ 747-4308
6 Cosentino Geo J ◎ 741-9468
PARK LA INTERSECTS
15 Brounley Thos N ◎
25 Wischmeyer Mary S Mrs 842-5349
Wischmeyer Carl R
35 Bohen Michl J ◎
45★Schoenewolf Donald L ◎ 842-8696
46 Weeden Arth E ◎ 842-3080
OAK PL ENDS
55 Bremekamp John ◎
56 Lamberti Geo ◎ 741-7118
65★Craig Nanette D Mrs 747-2524
66 Mc Guire Martin S plmb ◎ 741-6186
85 Mc Ilray Jesse J ◎ 747-4205
86 Vetterl Thos A ◎ 741-5020

16

LAUREL DR (LITTLE SILVER)—FROM 40 MARKHAM PL TO 48 AMELIA CIR

ZIP CODE 07739
4★Smith Jerold L ◎ 842-6148
5 Yanarella F H ◎ 747-2254
10★Hintelman Paul J Jr ◎ 842-7276
11 Horlacher Wm A ◎ 741-2880
16 Dammeyer Christian F ◎ 842-4809
23 Mills Lawrence 747-0799
28 Holsten Fred H ◎ 741-3388
29 O'Brien Helene K Mrs ◎ 741-5064
34 Cerstik Lillian Mrs ◎ 741-7689
35★Schindler W G ◎
AMELIA CIR BEGINS
40 Locilento Arth T ◎ 747-3571
46 Nachmias Harry M ◎ 747-2984
47 Tourtillott Raymond R ◎ 741-9533
52 Santoro Joseph ◎ 741-2897
53 Destito Frank P ◎ 747-5851
59 Moore Wm H Jr ◎ 747-4452
64 Scott Geo L ◎ 747-4723
65★Miller Henry
70★Callinan Robt ◎ 842-8245
71 Minton Elsie ◎
76 Klein Alex A ◎ 741-0542
82★Wollman Henry T ◎ 741-5063
83 Kelly Lawrence H ◎ 741-8085

LAUREL DR (LS)—Contd

84 Buckman John ◎
86 ★Cooper John E ◎
89 Seaman Francis ◎ 842-5798
92 Rose Sidney ◎ 747-4278
95 Bailey Clair W tutoring ◎ 747-4307
96 Davis J Douglas ◎
100 Manfredi Music Studio 741-8327
Manfredi Anthony J ◎

15

LAURELWOOD DR (LITTLE SILVER)—FROM 167 RUMSON RD TO 345 PROSPECT

ZIP CODE 07739

8 Robinson Kath M Mrs ◎ 842-5192
11 Crowell John V Jr ◎ 747-4548
14 Gabbe John D ◎ 842-4896
15 Bruno Anthony T ◎ 741-4475
18 Kedesdy Horst H ◎ 741-0811
19 Natelson Bernard H ◎ 741-3026
24 Christian Hibbard E ◎ 741-7091
25 Daniels Doris I Mrs ◎ 747-4564
28 Best Charles H Rev 747-4323
29 Olson Charles J ◎ 747-3766
32 Collender Fredk W ◎ 747-2243
33 Patterson Austin H 741-7333
36 ★Glavin Robt ◎ 741-4950
37 Boynton Betty W Mrs writer ◎ 747-2997

AZALEA CT ENDS

41 ★Marko John M ◎ 741-7882
42 Thompson Siguard Jr ◎ 741-0394
47 ★Peterson Gerald H ◎

LAURELWOOD DR ENDS

17

LAURIE LA (LITTLE SILVER)—FROM 91 SILVERSIDE AV NORTH TO A DEAD END

ZIP CODE 07739

3 Sutphin Edwin R ◎ 842-1302
6 Menist David B ◎ 842-7326
12 Rall Walter A Jr ◎ 741-4676
18 Coene Edgar T ◎ 741-3909
21 Gale Milton J ◎ 842-3231
22 ★De Luca Hugo ◎ 747-5493
26 Mc Cabe Robt W ◎ 741-8557
30 Graff Wm R Jr ◎ 741-0641
38 Torchio Victor A ◎ 842-4682
39 Donahue Charles J ◎ 842-4533

11

LAURY DR (FAIR HAVEN) FROM 65 GRANGE AV SOUTHWEST TO A DEAD END

ZIP CODE 07701

20 Rutledge Frank E Jr ◎ 741-0564
30 Tumelty Wm C ◎ 747-0980
40 Wopat John W Jr ◎ 747-0224
50 Wingerter Barbara Mrs ◎ 741-9281
60 ★Lueft Walter B ◎ 842-3835

6

LEIGHTON AV —FROM 53 LOCUST SOUTH TO 54 NEWMAN SPRINGS RD

ZIP CODE 07701

X 11 Harris Jesse ◎ 741-1183
X 14 ~~Goodrich Wm S 747-1038~~ FISHER
X 15 ★Small Alden Roundtree
16 ~~No Return~~
18 ★Davis Rance ◎
19 ★Dunn Ronald
★Kelly D

HERBERT ST ENDS

20 Dobson Allen
Key Minnie L 741-2793
X 22 Davidenko Luka ◎ 747-1015
24 Scopetani Rose E Mrs ◎ 741-1780
Rear Vacant
X 28 ~~Ostrouch Frank ◎ 747-4818~~ STUBBS
32 Paden Fannie L Mrs ◎ 741-2079
34 Tomaino Mary 741-2557
37 Thompson Bessie C 747-7551
38 Coyne Evelyn F ◎ 747-0113
39 Mami Anthony
X 42 ★Lee Howell
★Johnson Wanita ◎
43 Gualtieri John J ◎
45 Caprioni Liberato ◎
47 Costello Cath A ◎ 747-2056
X 48 ★~~Blake Karen~~ AUSTIN, VIOLET 747-6170
X 50 Fuget Clarence E ◎
X 51 Jeter Wm ◎ 741-6130
53 Ferrogine Frank J ◎ 747-3595
Rear Viola's Beauty Shop 747-3595
X 56 Gusij Paul A ◎ 747-9747
57 Applegate Francis W ◎ 741-5596

W LEONARD ST ENDS

60 Livingston Ramon ◎
63 Vacant
64 Eggleston Geo D ◎ 747-9735
66 Conk Margt M ◎ 747-1370
69 Rinkowski Walter E ◎ 741-0904
70 Morson Emmett W ◎ 747-4471

LEIGHTON AV—Contd
72 Brooks Wm L ◎ 741-5584
73 ★ Lee Raymond Jr 842-9124
74 ★ Dickson Arth ◎
75 J & R Market gro & liquor 747-9045
76 Terry Fredk D ◎ 741-2605

7

CATHERINE ST INTERSECTS
86 Randolph Geo C ◎ 741-2172
94 Byrd Genevieve T Mrs ◎ 741-7830
95 ★ Miller Arth ◎
96 Ancrum Moses H ◎ 747-3047
98 Williams John ◎
102 Williams Polly W Mrs ◎
106 Williams Pilate G ◎ 747-0157
RIVER ST INTERSECTS
124 ★ Williams Alissa Mrs ◎
125 ★ Holt Rosa M
126 Andrews Emily Mrs ◎ 741-8135
128 Carter Gertrude V ◎
130 Dean Caroline Mrs ◎
132 ★ Roundtree Jean
134 ★ Hicks Bessie Mrs ◎
BANK ST INTERSECTS
140 Bethel Church
143 Ballard Bessie W Mrs ◎ 741-0639
145 Vacant
146 Scott Julian ◎ 747-3215
147 Jones
148 Holden Fred H ◎ 741-4771
157 ★ Bradley Janet ◎
W BERGEN PL INTERSECTS
170 Randolph Oscar K genl contr ◎ 747-4390
171 Smith Edna O Rev ◎ 747-1176
172 Nichols Gabriel J ◎
176 Randolph Martha Mrs ◎ 747-3386
177 Ruzicka Steven R ◎ 741-8529
179 Vacant
180 Robinson Thos ◎
181 Rogers Peter ◎ 747-0233
Rear Butler Oscar L
182 ★ Mc Lawhorn Luke Rev 842-2831
192 Lewis Howard T ◎ 747-0885
196 ★ Reevey Dorothy ◎
★ Jackson Joseph 842-3393
EVERGREEN TER BEGINS W SUNSET AV INTERSECTS
223 ★ Moore Raymond
W WESTSIDE AV INTERSECTS
246 Hasty Thos J ◎ 747-3233
248 Johnson Theo ◎ 842-1318
250 Hundley Edw ◎ 842-2049
256 Jackson Leroy
257 Dixon Charles L ◎
258 Cobbs Taft ◎ 741-7547
260 ★ ~~Whittington Marvin K 842-3350~~ GILLENWATER
261 West Side Hose Co No 1 (Fire Dept)
263 ★ Black Dorothy ◎
264 ★ Stratford Mack
265 Moore Belva Mrs

6

LEIGHTON PL —FROM LOCUST AV SOUTH TO A DEAD END

ZIP CODE 07701
15 Coleman Mary I Mrs ◎ 747-4383
16 Ruth Norman H 747-9323

6

LEONARD ST —FROM CRR TRACKS WEST TO 57 LEIGHTON AV

16 CONLEY, D.
ZIP CODE 07701
1 Vacant
Vacant
10 Oil Delivery Inc (Rear Ent)
12 Terry Bedell A ◎ 747-2936
14 Seward Robt ◎ 741-6969
15 Savage Eug ◎ 747-2677
17 Wilson Edw ◎ 741-1882
BRIDGE AV INTERSECTS
50 Ammirati Louise ◎ 747-1107
51 Walton Lee Ella 842-3351
54 Scarpino Adelina Mrs ◎ 741-0973
52-ANNECCHINI, BRIDGET 741-3266
56 Morgovsky B S Laboratory hosp supplies 747-3657
SHREWSBURY AV INTERSECTS
85 Gelso Angelo 747-3133
★ Fascelli Biagio 842-0986
90 Vacant
96 Francesconi Geraldine G Mrs ◎ 747-3915
★ Buckalew H 741-7256
97 Ponce Theo I ◎
98 Vacant
99 Fisher Henry M
100 Nesci Rocco ◎
Vacant
104 Vacant
106 Melina Joseph ◎
107 ~~Lewis Mary P Mrs ◎~~ BUCKALEW, CHAS. 747-0727
109 Ruda Morris 741-3435
Ruda Sarah Mrs ◎ 741-3435
Rear Vacant
110 Kasuba Louis ◎
Reid Elna
112 Simmons Ralph M ◎ 747-9379

LEONARD ST—Contd
113 Newton Henry S ◎ 747-3744
116 ★ Poole Mildred
★ Mc Cawhorn Beatty 842-5072
117 Douglas Herbert M ◎ 747-5495
120 Mattoccia Angelina Mrs ◎ 741-3394

8

LEROY PL —FROM 170 BROAD WEST TO 145 MAPLE AV

ZIP CODE 07701
17 Le Roy Apartments
1 Nicoletti P 842-7907
2 Kelly Helen M 747-3523
3 ★ Aird L 842-3870
4 Hughes Lola T Mrs 747-5511
5 Bratton Lillian B
6 Hunt Margt M 741-9082
7 ★ Doharn Phillip
8 Porter Anne H Mrs 741-4397
9 Sand Waldemar H 741-2998
19 Apartments
1 ★ Fedrochack Angnes
1a ★ De Carlo Carmen
2 Rock Viola D Mrs 747-1773
2a ★ Herman D 741-1865
2b Lamarche Albert H 741-0592
3 Vacant
3a No Return
3b Mc Lean Ann M 741-1923
21 Apartments
1a ★ Secal Lea N
1b No Return
1c Bogart Robt L
1d Sorgione
1e Spence Laura V Mrs 741-3077
1f Tyndall Remsen L 747-4347
2a Vacant
2b ★ Hillman Carl
2c White Estelle F Mrs 747-3330
2d No Return
2e ★ Shelly Patricia
2f ★ Eigenranch Allen 842-3892
3a ★ Pahl M C 842-8810
3b Rynax Malcom
3c Shelly Sharon 842-6583
3d ★ Norv John 842-6759
3e Vacant
3f ★ Telfer R S Jr 741-6276
28 Stich Ernest phys 747-3919
31 Vacant
Vacant
Vacant
Langhans Cath E 741-6388
32 Smith Jessie J Mrs ◎ 741-0759
34 Soviero Vincent J Jr ◎
Vacant
35 Travers Alida E Mrs ◎
39 Shelly Geo W ◎ 747-2717
40 Henely Thos ◎ 741-6913
41 Hague Ainsworth J III ◎ 741-1761
43 Targon Alf J ◎ 747-3545
44 Brown Milton L ◎ 741-7015
45 Waer Helen R Mrs ◎ 741-0485
Parkins Stanley 842-7218
50 Boss Rose S ◎ 741-9117
Boss Michl H 747-1018
53 Dey Leroy V ◎ 747-0235
54 Gualtieri Charles J ◎ 747-1653
58 Levy Frank ◎ 741-7386
59 Angers Wm P psychologist ◎ 842-2691

11

LEWIS LA (FAIR HAVEN) FROM 45 BATTIN RD TO A DEAD END

ZIP CODE 07701
6 Coleman Peter J ◎ 842-7491
17 Murray Wm D ◎ 842-6359
18 Brickerhoff Drew Q ◎ 741-9216
25 White Warner 842-3604
26 Helme Myron B ◎ 747-3878
34 ★ Dawson Robt W ◎
42 Becker Oscar Jr ◎ 741-7076
50 Doremus Burton T ◎ 741-1609
57 ★ Forsyth D W ◎ 741-3249
58 Klimm Paul J ◎ 741-1313
65 Manley John P ◎ 747-0783
66 Lehman Robt M ◎ 741-6175
77 Maurey Raymond T Jr ◎ 747-2108
84 Moore Robt B ◎ 842-6683
87 ★ Fracalossi Ronald J ◎ 842-8560
94 Borus Russell M ◎ 741-9272
97 Hitchcock Wm P ◎ 741-7085
102 ★ Conway Bruce C ◎ 741-4487
107 Borden John F ◎ 741-7568
108 Ryan Wm J ◎ 747-1407
116 Pitzalis Octavius Jr ◎ 741-3495
117 Moody Norman F ◎ 747-5695
Moody James H ◎
124 Meyer Maurice III ◎ 747-2340
127 Vacant
132 Copperthwaite Harry J ◎ 747-1087
137 Kiely Wm R Edw Jr ◎ 741-3944
140 ★ Mc Carthy John B 842-8755
165 Young Howard R ◎ 747-1883
179 Vacant
191 Leonard James W ◎ 747-0956

14

LEXINGTON AV (FAIR HAVEN)—FROM 460 RIVER RD SOUTHEAST TO 2D

ZIP CODE 07701
115 Kniffin Harry F ◎ 741-0835
116 Marascio Vito F ◎ 741-0432
121 Kenny Hazel M Mrs ◎ 741-1992
122 Luker David pntng contr ◎ 747-2859
1ST ST INTERSECTS
125 Sauer Douglas A ◎ 842-2575
134 Bennett Derrickson ◎ 842-5975
135 Trout H Jim 747-3750
137 Hartmayer Michl ◎ 741-4523
138 Jones H Keith ◎ 842-5855
141 Conover Helen Mrs ◎ 741-1887
142 Mc Mahon Kath Mrs ◎
146 Hickey Terrence ◎ 842-4509
147 Farrington Warren W ◎ 741-7198
151 Nolan Thos J ◎ 741-6119
154 Barry Thos P ◎ 747-5586

14

LINCOLN AV (FAIR HAVEN) FROM 420 RIVER RD SOUTHEAST TO 75 2D

ZIP CODE 07701
115 Ostrov Harold J ◎ 747-5948
119 Kessler Howard F ◎ 747-4571
120 Mc Cue Raymond T Jr ◎ 741-7025
1ST ST INTERSECTS
125 ★ Caprio Etta Mrs ◎ 747-3289
126 Whiting Frank E 741-8974
135 Ludlow Geo C ◎ 747-5572
136 Zeccola Victor V ◎ 741-6324
140 Page John M ◎ 747-2319
141 Schulthorpe Richd W ◎ 747-0699
142 Griffin James A ◎ 747-3317
145 Beck Carrie S Mrs ◎ 741-2013
150 ★ Grazzini Peter 741-5269
155 Tagilew Baudin ◎ 741-2888

12

LINDEN DR (FAIR HAVEN) FROM 205 FAIR HAVEN RD NORTHEAST TO 144 S WOODLAND AV

ZIP CODE 07701
1 Hruska Victor E ◎ 747-3420
11 Lindemuth James D ◎ 741-7854
14 Forss David A ◎ 741-8878
PARK LA BEGINS
25 Mc Omber Richd D ◎ 747-4275
33 Gerweck Lenard J ◎ 741-7608
43 Merrill F Gordon ◎ 747-4946
BUTTONWOOD DR BEGINS
44 ★ Robinson Marie A ◎ 741-3635
53 Peck Edw L ◎ 741-0074
54 Haas Margt T Mrs ◎ 741-6092
63 Mc Cracken Ethel J Mrs ◎ 747-1701
64 Neild Wm G 741-5745
73 Edward Kem ◎ 842-7466
74 Goldwag Herbert ◎ 741-0772
84 ★ Harris Joseph ◎
93 Thomson Robt H ◎ 747-2230
94 Egan James E ◎ 741-3945
103 Herman W A ◎ 741-6893
104 Devlin J Hugh ◎ 842-2316
KEMP AV INTERSECTS
113 Barry Bernice B Mrs ◎ 741-9283
125 Basehore Stewart ◎ 741-1562
133 Scaff Wm D ◎ 741-2378
141 ★ Winston Michl ◎ 741-2699
142 Henrie John L ◎ 741-8422
HIGHLAND AV BEGINS
151 ★ Atkinson Neal W ◎ 842-6652
161 Buttfield Donald C ◎ 741-5785
172 Blake
183 ★ Christie David ◎
184 ★ Carling Geo J III ◎ 842-8989
194 Romaine Blanchard Jr Rev ◎ 842-6612
204 Woolson Roland ◎ 741-7628
212 Forsyth Victor H ◎ 741-5274
213 Crawford Arth B ◎ 741-7854

2

LINDEN PL —FROM 81 BROAD EAST TO 106 SPRING

ZIP CODE 07701
2 Vacant
2a Vacant
6 Red Bank Book Store 747-1412
8 Schanck Geo S Agency real est and ins 747-0397
10 Linda's Fabrics 842-5558
11 Curchin's Barber Shop
15 Vacant
Vacant
17 Helm Building
Garden State Testing Laboratories soil testing 741-7702
Helm Engineering Associates land surveyor 741-7701
21 Kirby Richd A ◎

LINDEN PL—Contd
Rear Harness & Leather Shop The 741-1019
22 Rioux Charles J 842-9539
27 Radelat Sylvia Mrs 842-4280
28 Family Ski School Inc 741-1124
Fogging Unlimited Inc pest control 741-1122
Hospital Picture Service 741-1123
American La France Sales & Service Of Nj fire alarm systems 741-1127
29 Tzvetcoff Walter ◎ 741-7069
30 Arnone Vincent J Building Rooms
1 Fahnestock & Co stocks & bonds 741-8800
2 Thorne Everett M roofing
2 International Marketing Consultants 741-2690
31 Ashmore Eliz M Mrs ◎ 741-5261
Grace Ann
32 Vincent's Beauty Salon 747-3620
34 Rodriguez Mariano 741-2451
39 Blair Thos A
HUDSON AV BEGINS
43 Mitchell Anna N Mrs 741-4276
Mitchell Frances S Mrs ◎
44 Martin Danl 747-3857
45 Adams Maud E Mrs ◎ 741-5571
48 Bland Charlene Mrs 747-2768
50 ~~Armstrong Peter Jr ◎ 842-7557~~ TELSON
51 Abbiati Charles A 842-2491
53 Patterson Mary E Mrs ◎ 747-2429
54 ★ Irizarra Miguel ◎
55 Mc Mahon Betty G Mrs ◎ 741-2561
Vacant HONRATH
57 Atkins Rosetta Mrs 842-4840
58 ★ ~~Lowrie V 741-8120~~
~~Conover Irma A 747-2374~~
59 Topham Lois Mrs
60 ~~Howard Thos H~~ GONZALES
61 ★ Irizarry Santa Mrs
63 ★ Samuels Gil A 842-9220
64 Gonzales Faro 741-0461
Turner Emily J Mrs
65 Gaskin James ◎
66 ★ La Manna John
67 Hicks Bernice Mrs
68 Hansen Charles P ◎ 741-1929
69 Penderman Magnolia P Mrs 747-3469
70 ★ Smith Robt E
Taylor Ida B ◎ 747-0786
71 Miller Marsha Mrs
73 Hall Geo E
74 ~~Miller Virginia H Mrs 741-2308~~ FRUHAN
77 Smith Daisey Mae Mrs 741-8848
78 Vacant
79 Vacant CLARKE
81 Smith Anna E Mrs ◎ 741-5995
82 Bryant Rose
Flippen Mc Kinley
Rogers
84 Rawlings Haywood L ◎ 741-9018
85 Roberts Doris Mrs
87 ★ Gordon Emily ◎
88a Cone Norwood
88b ★ Rendeo Raymond
WASHINGTON ST ENDS
90 Hughes Lorraine Mrs 741-1386
90a Hughes Louis ◎ 747-3573
92 Marion Charlie Mae
94 ★ Biglow Roselind
95 Meneses Romuolo P 747-1890
96 ★ Duffy Clifford A
97 No Return
98 ★ Jackson Virsinas
100 Vincent Thos 747-4749
101 Stewart Spencer ◎ 747-9665
102 ~~Monroe Elmer~~ Schaffer
103 ★ Byron Ann E Mrs ◎ 747-9727
105 Harrington Charles L ◎
107 Reiss Mary C ◎ 741-2964

17

LIPPINCOTT RD (LITTLE SILVER)—FROM LITTLE SILVER POINT RD TO 4 WINDING WAY

ZIP CODE 07739
1 Gettier Vogel E ◎ 747-5254
2 ★ Besse Wm F Jr ◎ 741-3090
6 Brodfuhrer Eric H ◎ 747-4833
7 ★ Jacobi K Edw ◎
10 Polhemus Earle H ◎ 741-4250
11 Lee Virginia W Mrs ◎ 747-0789
16 Reilly Donald C ◎ 747-9235
17 Parmenter Allen E ◎ 747-9192
22 Venn Crawford A 842-3056
23 Schroth Geo S ◎ 747-2969
38 Balmer Richd G ◎ 741-8835
39 Ewing Gerritt ◎ 741-3360
44 Thompson Robt E ◎ 741-6180
45 Berich Albert T ◎ 747-2212
50 Rose Charles C ◎ 747-5044
51 De Barger Wesley M ◎ 842-9023
56 Hall Milton S Jr ◎ 747-0032

18

LITTLE SILVER PKWY (LITTLE SILVER)—FROM 99 N SUNNYCREST DR TO 56 S SUNNYCREST DR

ZIP CODE 07739

10 ★ Klaver Clarence A
11 ★ Venti Paul C ◎ 747-4770
17 ★ Bakew James D ◎ 741-7443
29 Greenberg Leonard ◎ 747-0536
35 Bellantoni John F ◎ 747-3721
41 Palmer Janet L Mrs ◎
42 ★ Hollenbeck Robt C ◎ 741-6653
47 ★ Powers John R ◎ 741-2577
48 Willens Anthony T ◎ 741-8651
53 Halbedl Donald R ◎ 741-9457
54 Nichols Lee V ◎ 741-6650
59 Murphy Ruth A Mrs ◎ 747-1967
60 Joyce Venetia L Mrs 747-5756
65 Trefurt Wm E ◎ 842-0928
66 ★ Barreca Domenic ◎ 842-2661
71 No Return
72 Tuohy Frank H ◎ 747-2865
77 Santoro Vera ◎ 741-6833
82 Turnock James F ◎ 741-6306
89 No Return
90 ★ Cutaia Charles
95 Rowell Charles E ◎ 747-3434
96 Lacy Grace E Mrs ◎ 741-2676
100 Rabon Loren D ◎ 747-2791
108 ★ Morrison Victoria P Mrs ◎ 741-0415
114 ★ Hatton Ann Mrs
120 Forfar Charles A ◎ 747-0002

17

LITTLE SILVER POINT RD (LITTLE SILVER)—FROM 260 WILLOW DR TO S SHREWSBURY RIVER

ZIP CODE 07739

3 ★ Goodrich Malcolm ◎
12 Schenck Grandin W ◎ 747-2012
18 Ducey John H ◎ 741-4648
19 D'Amico John ◎
23 Clark Wallace H ◎ 741-5816
31 Zadorozny Alex ◎ 747-2078
36 Neri Henry J ◎ 747-4493
48 ★ Foster Rich E ◎ 842-7424
54 ★ Eitelbach David ◎ 842-5846
60 Hart Harold H Jr ◎ 741-7150
61 Leathers Claude W ◎ 741-4742
66 ★ Welsch Robt J ◎ 747-9482
75 O'Malley Charles A ◎ 741-5874
80 Becker Robt E ◎ 747-3805
81 Craig Leroy H ◎ 741-0922
PARKER AV ENDS
87 Case Howard A ◎ 842-6587
101 Serner Herbert E ◎ 741-8665
112 Sangiorgio Michl J ◎ 741-6327
113 Hall Gertrude C ◎ 741-2209
125 Rothwell Estella T Mrs ◎ 741-5802
134 Dyke H Gordon ◎ 842-7156
138 Gurchin Geo V ◎ 741-2242
143 Olender Robt E ◎
144 Nelson Lloyd C ◎ 747-0051
151 Martin Lawence E ◎ 842-1325
154 Huebner Jane B ◎ 741-1329
161 Berthiaume Paul W ◎ 741-4341
164 Powers Christine E Mrs ◎ 747-0449
174 Meyer Karl H ◎ 741-4790
186 Warden Magdalene Mrs ◎ 747-2420
190 Shoemaker Benj A Jr ◎ 741-5078
216 Dexter Sally H Mrs ◎ 747-4931
Saint Johns Episcopal Church
WESTWOOD RD BEGINS
LIPPINCOTT RD BEGINS
SEVEN BRIDGES RD INTERSECTS
357 Little Silver Point Road School 741-4022
360 Browning Fred L ◎ 842-5547
380 Di Lascia Francis J ◎ 747-0997
390 Rafter Joseph Jr ◎ 741-8667
391 ★ Wynne B J 747-9386
400 Mac Connell Donald W ◎ 741-9156
409 Guerry Wm A ◎ 747-4597
420 Stack Wm J ◎ 741-2494
421 Sommer Arth P ◎ 741-6898
436 Baker Charles B ◎ 747-4146
439 Horr Geo E ◎ 741-4093
441 Van Nest Egbert W ◎ 741-9174
450 Danzig Leonard S ◎ 741-8781
451 Evans Harold R ◎ 747-1403
462 Wright Douglas C ◎ 741-1165
463 Jones Monroe ◎ 741-5812
468 No Return
475 Savich Danl P ◎
478 Woodward John T ◎ 741-7691
487 Ingram Walter E Jr ◎ 741-3187
490 ★ Blakelock Chester R Jr 747-1050
500 Moody Peter C ◎ 842-0518
501 Germond Henry S III ◎ 741-2945
512 ★ Gavin John J ◎ 842-9047
513 Schneider Elliot B ◎ 747-5691

LITTLE SILVER PT RD (LS) —Contd

518 Finley Milton A Jr ◎ 741-9559
524 Weiant Wm M ◎ 741-2899
525 Monier David L ◎ 747-3265
531 Noll J Crawford 741-0527
540 Redden Harral A Jr ◎ 741-9103
550 Ostran Howard ◎ 747-1417
555 Ricciardi Anthony R ◎ 741-9369
BORDEN PL BEGINS
567 Raynor Ernest C Jr ◎ 741-4670
577 Murphy Matthew J ◎ 842-4518
584 ★ Lloyd Thos M ◎ 741-8204
585 Trent Harry A ◎ 741-0315
597 ★ Short Wm H Jr ◎ 741-7744
600 Giersch Carl ◎ 741-4824
603 Koch Wm ◎ 747-9562
611 Clark Louise C Mrs ◎ 747-2641
615 Montgomery H Bruce ◎ 747-0541
622 Rudner Oscar C ◎ 842-1864
623 Nolan John D 741-2351
624 ★ Brennan Raymond ◎
626 Waterbury Wm J ◎ 842-2522
628 Letteney David ◎ 741-6043
630 ★ Levine Herbert ◎ 842-6344
633 Aymonier Heuri liquor ◎ 741-6335
636 Miltenberger Henry S ◎ 741-4108
640 Armstrong Fred O 842-4813
646 ★ Fleming Charles L ◎ 747-2488
670 Schmidt Gaston A ◎ 741-1379
676 Howard Eliz C Mrs ◎ 741-0909
680 Cooper John W ◎ 842-7553
682 O'Connell Adele I Mrs ◎ 842-0390
688 Sudnik Alex M ◎ 741-1837
692 ★ Huse Raymond A ◎ 842-8334
707 Waters Edw G Jr ◎ 747-9385
725 ★ Canes Robt ◎
737 Kelly Hugh P ◎ 741-8571
740 Riegger Geo C ◎ 842-2640

12

LOCKWOOD PL (FAIR HAVEN)—FROM 47 KEMP AV NORTHEAST TO A DEAD END

ZIP CODE 07701
15 Connolly Camilla ◎
20 Kemp Robt B ◎ 842-3623
21 Sullivan James W ◎ 741-9094
23 ★ Jungerman Wm E ◎ 741-5412
24 Jones Arthur O Jr ◎ 747-0688
27 Woodward Geo H ◎ 747-2792
28 Doric Elsie M ◎ 741-3070
31 Altreuter R Kenneth ◎ 741-3061
32 Martin John F ◎ 741-2412
35 Lapin Nathan ◎
36 Penna Joseph R ◎ 842-6889

6

LOCUST AV —FROM 116 SHREWSBURY AV WEST TO A DEAD END

ZIP CODE 07701
9 ★ Brown Frances
10 No Return
11 Schaffer Russell L ◎ 741-1570
12 Carpenter Anthony B
13 ★ Jones Le Roy
14 ~~Caruso Louis ◎ 741-1384~~ D'AFFLITO
16 De Pietro Carmine ◎ 741-5854
17 ★ ~~Kinnard Wanita~~ Register
19 Marino Salvatore ◎ 747-2161
20 Mazzucca Frank ◎ 747-2713
22 Paladino Serafina Mrs ◎ 747-4678
23 ★ Diperio Richd B 747-9672
24 Butts Ella
Ilarraza Geo A
Rear Robles Cruz 747-0950
27 Mead Michl J ◎ 741-2259
28 Baldwin Robt 842-4573
31 Schapowal Efim T ◎ 747-9545
32 ★ Hempule Mary
Eskridge Stanley
35 ★ Semlirchenko Hedi Mrs ◎ 747-5011
36 ★ Semlinchenko Boris
37 Codispoti Teresa M Mrs ◎ 747-9149
40 Sims Geo M 741-1387
41 ★ Perez Jose 741-1259
Bizzarro Maria G ◎ 741-6192
42 ★ Muah Douglas
45 ~~Vacant~~ SODEN
BEATTLE PARK INTERSECTS
49 Loversidge May Mrs 747-0975
50 Beattie Park apt house Super. 741-2975 Frank Ryan
1 ★ Dowd Caroll M Mrs 747-0845
2 Power Bertha M 747-0364
3 Hansen Grace T Mrs 842-3865
4 Mc Larney Cecila 741-7888
5 Brasch Cath R Mrs 842-4847
6 Bocina Joseph 842-5427
7 Clark Janet
8 ★ Fregiana Cath
9 Anderson Sally Mrs 741-9133
10 Ryan Frank J
11 Lawn Johanna Mrs 842-4317
12 ★ Guzzia Pat
13 ~~Truex Michl 842-9233~~ JONES, LEROY

LOCUST AV—Contd

14 Kessler Fred J
15 ★ Cassady Helen
16 Scheffler Wm M 747-2556
17 Buckley Grace 741-5638
18 Truex Audrey G Mrs Mrs 747-1957
19 Porter Joel 842-2679
20 ★ Smith Margie S Mrs 741-6219
21 ★ Bosco Joseph 842-3857
22 Kikolski Stella L Mrs
23 Talerico Frank 741-7690
24 Soden Harry
25 Frediani Cath N Mrs 842-4530
26 Uboldi Hazel A Mrs 747-4023
27 Mazzocca Kate 747-1747
28 ~~Schmidt Abby~~ Parker
29 Vacant
30 Brown R A
31 Dowd Danl
32 Durko A P 747-0626
33 Harney Cornelius P 747-4754
34 Natale Mary Mrs 747-2446
35 ★ ~~Harwood John 842-8812~~ Sendiatchne
36 ★ Steel John
37 Zajkowski Vincent P 741-0893
38 Scharlach Robt M 741-8159
39 Fiasconaro Lena Mrs 741-2166
40 Kramer Lisa Mrs 741-4707
52 Beneguit A Wm 741-6273
53 ★ Selah Geo Jr
55 Barberio Joseph A 741-2266
60 O'Hern Eugenia A Mrs ◎ 747-1528
63 No Return

LEIGHTON AV BEGINS

64 Holland Henry J ◎ 741-4368
70 ★ Stone Charles 741-8952
★ Rubley Richd
70a No Return DE MONTE
74 Ilch Virginia B ◎ 741-6667
77 ~~Hackett Wm E ◎ 741-7120~~ SODEN
85 Poulos Theo W ◎ 747-9176
91 Kennedy Michl J ◎ 741-8570
95 Ilch Ruth Mrs ◎ 741-4989
105 ~~West End Club Apts 741-5171~~ OUTLAND
1 ~~Bayan Angie~~ Abel, Linda 747-7547
2 ★ Anton Donald G 741-6882
3 Tweed Peter W
4 ★ Dotts R
5 ★ Beckka L
6 Gionio A J 842-6597
7 ★ Valentine M
8 ★ Isley J 747-4950
9 ★ Nacovsky Edw C 842-9458
10 ★ Conley R 842-4836
11 ★ Allison A
12 ★ Fisher Ellyn 741-6851
13 Rees John 841-2025
14 ★ ~~Robinson Edwina~~ Racht
15 ★ ~~Clinton A 842-0124~~ LORENZO
16 ★ Adams T
17 Vacant
18 ★ Hamm J
19 ★ Rogers R 741-5459
20 ★ Buote N
21 Tate Leroy 842-4480
22 ★ Erickson J
23 Shea Dolores Mrs
24 Breckenridge ~~Ida Mrs~~ THOMAS-747-9041
25 ★ Matthews D
26 ★ ~~Gretsky M~~ LAWSON
27 ★ Field C
28 ★ Daniels M
29 ★ Schuman I
30 ★ Cunningham F
31 ★ Art J
32 ★ Rizzo E
33 ★ Thompson R
34 ★ Heaton A 842-5170
35 Outland Graham C
36 ★ Johnson E
37 ★ ~~Joslin J~~ HILGENDORF
38 ★ Morrison K 842-9406
40 ★ Lathom N

BRYAN, 842-9189
(2) LEWIS, MILDRED

13

LOCUST AV (FAIR HAVEN) FROM 636 RIVER RD TO 26 FISK

ZIP CODE 07701

16 Richards Amy 741-0535
17 ★ Grobe Richd A
18 Weld Everett V 747-5613
19 Carlock Thos W ◎ 741-0118
20 Anderson Bros Inc whse
26 Mafara John D ◎
27 Emmons Charles H ◎
Emmons Myrtle L Mrs ◎
29 ★ Anderson Douglas ◎ 842-7627
30 ★ Ciaglia Daniel A ◎ 842-7192

16

LOVETT AV (LITTLE SILVER)—FROM 93 WILLOW DR TO MARKHAM PL

ZIP CODE 07739

20 Wright Doris J Mrs ◎ 747-9231
23 Scaricamazza Filomenna Mrs ◎ 741-2054
29 Gaul James J Jr 747-5150
35 Scott Walter B ◎ 741-9347

ORCHARD PL BEGINS

40 Lauf Edw C ◎ 747-5340
44 Horsman Robt G ◎
50 Bessey Carlton E ◎ 747-3213
52 ★ Thompson David ◎ 747-1698

LOVETT AV (LS)—Contd
53 Kaplan Minnie C Mrs ◎ 747-1309
54 Enander Peter C ◎ 741-0241
59 Waddell Lorne S ◎ 747-5184
60 Kaplan Gertrude M Mrs ◎ 747-0607
66 Kugler Leo elec contr 741-7260
MONROE AV BEGINS
71 Vacant
78 Linden David ◎ 741-2271
83 ★ Doughty Saml ◎
84 Shay James G ◎ 741-2353
90 Nicoletti Bernard C ◎ 741-3118
95 Delsardo Anthony ◎ 747-2337
96 Benton David L ◎ 747-3065
99 Zebold Geo W Jr ◎ 741-8957
102 Hurless Frank H ◎ 741-0097
105 Lockwood Joseph G ◎ 747-5720
107 Curtis Asher P ◎ 741-7579
110 Cohen Geo 747-2558

16

LOVETT AV N (LITTLE SILVER)—FROM 63 MARKHAM PL TO 46 RUMSON RD

ZIP CODE 07739
124 ★ Hunt Thos ◎ 747-3507
130 Di Lascia Vincent A ◎ 842-7640
135 Tomaino Pasquale J ◎ 741-0895
136 Summonte Dante L ◎
141 Mueller Rolf K ◎ 741-6726
142 Abrahamsen Alf J ◎ 747-5185
147 ★ Pawlikowski Peter ◎ 842-9356
148 Ayres Robt R ◎ 747-3829
153 Hubschman Adolph S ◎ 741-9118
154 Carlon Frank J ◎ 747-0914
159 Berger Saml ◎ 741-0251
160 Sabella Emil E ◎
165 Croft Marne O Mrs ◎
166 Homicko Nicholas E dentist ◎ 747-3481

9

MADISON AV —FROM 147 SOUTH EAST TO 213 BRANCH AV

ZIP CODE 07701
11 ★ Kutschman J A Jr ◎ 842-7487
14 Renzo Alex F 741-4316
15 Denver Kittie E Mrs ◎ 741-8547
17 Stout Leon E ◎ 741-1018
18 Makely James P ◎ 741-4555
21 ★ Cederer Fred ◎ KEEFER
22 Connair Norbert R ◎ 741-6433
23 ★ Parker Richd B ◎
26 Carlone Wm J ◎ 741-1858 FRAGALE
27 Dean Thos F 741-0106
30 Moore Stanley D ◎
31 Vacant
32 Epifano Arth A ◎ 741-3381
35 Simpkins Joseph L ◎
36 ★ Lansdowne Geo W 747-4093 DESANTIS
37 Van Sant Cooper B ◎ 741-4383
39 Rose Vernon W ◎ 741-0148
40 Labrecque Theo J Jr ◎ 747-3920
41 Savastano Andrew
44 Pawlak Joseph C ◎ 747-0304
45 Clinesmith Carl R ◎ 747-9072
48 Cook Benj S
ST NICHOLAS PL BEGINS
54 Monaghan Geo T ◎ 842-5963
56 Porter Gertrude F Mrs ◎ 741-0129
59 Giatto Carl A ◎ 842-0924
62 Mazza Dominick T ◎ 741-4814
63 ★ Grizzle Billy E ◎ 842-7853
66 Barber K B 741-8673
70 Stevenson Henry A Jr ◎ 747-3775
71 ★ Granthan T W 741-8493
73 ★ Taggart Michl J 741-3076
74 Bowers Wm M ◎ 747-5388
Kamish Jack 842-7671
75 Mc Cue Wm
77 Schultze Lillian 842-4395
78 Obre Geo W ◎ 747-1516
79 ★ Mc Donald Mary Mrs
81 Battin Helen R Mrs 747-4991
82 Crawford Gertrude S Mrs ◎ 741-4209
83 Wehrlen D G 741-7972
85 Feakes F Lee 741-0156
86 Coyne Russell C ◎ 741-0237
87 Schade Jane A 842-7291
89 ★ Lenck V 747-2416
90 Van Heusen Ralph W ◎ 741-7732
91 Regan T W ◎ 842-7851
93 ★ Freud Gideon 747-5258
94 Pennington Kathryn V Mrs ◎ 741-5961
95 ★ Romandetti John R
97 ★ Larkin Kevin J
98 Clark Lillian O Mrs ◎ 741-5913 Siegfried
99 Falconer Dorothy 842-6136
101 Gutierrez Louis G 842-0685
102 No Return
103 Finnerty Cath M ◎ 741-6657
105 Smith James M
106 Kerr Herbert R ◎

THE CENTRAL JERSEY BANK
AND TRUST COMPANY
MAIN OFFICE — FREEHOLD, N.J. — TEL. 462-0011
OTHER NEARBY OFFICES: Allenhurst - Eatontown - Fort Monmouth
Rumson - Long Branch - Sea Bright
SHREWSBURY OFFICE—Shrewsbury Ave., Shrewsbury, N.J. 07701 — Tel. 531-3300

MADISON AV—Contd
107 No Return
109 ★ Corso Edw A 842-2231
110 Olson Danl B ◎ 747-2417

9

MALDEN RD —FROM HUDSON AV SOUTH

ZIP CODE 07701

10

MANOR DR —FROM 133 SPRING NORTHEAST THEN SOUTHEAST TO A DEAD END

ZIP CODE 07701
1 Red Bank Manor Apartments 741-3044
Siegfreid Gertrude A Mrs 842-1769
2 Peyton Nita Mrs 741-8118
3 Bloom Mary S Mrs 741-1446
4 Arliss Eliz Mrs 842-4614
5 Kantor Mildred
6 Poyner Mary R Mrs 747-2362
7 Erikson Charles H 747-5721
8 Tierney Mae A 842-6168
9 Camp May C Mrs 747-5170
10 Clark Mary A Mrs 747-0420
11 Watkins Willard
12 Summerville Mary Mrs 747-4353
14 Jost J Louise 741-9406
15 Bell Keith F 741-2683
16 Corkran Jetta Mrs 747-9293
17 Haese Craig F 741-8293
18 ★ Pfeffer Elwood
19 Spinetto Emile J 741-3244
20 Waldhauer Elsie L Mrs 842-5068
21 ★ Honneken Joseph N 747-2471
22 Elting Harold H Mrs 741-7186
23 Flannery Virginia Mrs 741-0820
24 Coreale Ralph J 747-0154
25 Mc Manus Thos A 747-5790
26 Mills E F 747-2136
27 Gorman Raymond P 741-1871
28 Mac Kenzie Amy K
29 Janeski S J 842-4413
30 Lemig Loretta M Mrs 741-8769
31 ★ Bryne Grace A Mrs
32 ★ Blades Ann Mrs
33 ★ Carney A
34 Perkins Peter L 741-2450
Red Bank Manor Nursery School & Kindergarten 747-2538
35 Gilman Saml V 741-6293
36 Hofmann Lena Mrs 747-3765
37 Bielitz Robt D 741-7012
38 Vacant
39 O'Dea Edw B 842-6735
40 Mutch E J 747-2578
41 Vacant
42 Ryan Mary M
43 Cross
44 Bush John A
45 Kapan Beatrice
46 Moraller Charles E 741-0349
47 Archer Eleanor Mrs
48 Knipe Helen Mrs 741-5973
49 Reid Frank S 747-5616
50 Fleischman Regina G Mrs 741-7953
51 Jones Mary E Mrs 747-3518
52 Park David G 747-1996
53 Grimme Howard F 741-3338
54 Wascheck Geo 747-5982
55 Traphagen Ross Mrs 747-9160
56 Rau F Mrs 842-5324
57 Howard John D 741-0186
58 Burt Janet T 741-4678
59 Bulin Martha 747-4260
60 Veit R F Mrs 741-3642
61 Sellick Florence H Mrs 741-4334
62 Johnson Nellie V 842-9511
63 Phelps May B Mrs 842-0134
64 Harding Mae T 741-1895
65 ★ Springl Elen E
66 Fantone Barbara Mrs 741-6093
67 Stafford Susan 842-5544
68 Bostock John 741-4038
69 ★ Keale Olive M Mrs
70 Grant Owen Mrs 741-4756

Wm S. Garrison Agency
REALTOR
ESTABLISHED 1915
Commercial Industrial
Residential
Member Multiple Listing Service
22 E. Front St., Red Bank, N.J. 07701
Tel. 741-0804
insure your dream house

GRANT PRINTERS
COMMERCIAL PRINTING
XEROX COPIES AS LOW AS 3 CENTS EACH
741-9300
Opposite Railroad Station
170 Monmouth • Red Bank
FREE PARKING

HAHNE & COMPANY
DEPARTMENT STORES
54 Halsey St., Newark, N.J. 07102
P.O. Box 38 Newark, N.J. 07101
56 Church St., Montclair, N.J. 07042
609 North Ave., Westfield, N.J. 07090
Tel. 623-4100

SHADOW LAWN SAVINGS & LOAN ASSOCIATION
SIX OFFICES TO SERVE YOU
Main Office: 600 Broadway, Long Branch, N.J. 07740-Tel. 222-1100—BRANCH OFFICES: New Monmouth Rd. and Hwy. 35, Middletown, N.J. 07748-57 Monmouth Rd., Oakhurst, N.J. 07755-37 W. Front St., Keyport, N.J. 07735 - Main St. Holmdel, N.J. 07733 Middlebrook Shopping Center Office State Hwy. 35 and Deal Rd. Oakhurst, N.J. 07755-Gordons Corner 12 Main St. Englishtown, N.J. 07726 2924 Corlies Ave., Neptune City, N.J., 07753
Englishtown N.J. 07726 Rt. 79 and School Rd. West Marboro, N.J. 07746

MANOR DR—Contd

71 Woodward Charles K 741-8611
72 Lafetra Emma J 741-0354
73 Cleghorn Edw F 741-1439
74 Bell Louise W Mrs 747-3555
75 Schifflin Charles J 747-0399
76 Johnson G Hobert 842-2252
77 Savage Anthony W 741-9043
78 Anderson Frank A 842-2278
79 Harkins M M Mrs 747-1788
80 Lutz Margt Mrs 741-2870
81 Doody Gertrude C
82 Crocheron Le Roy E 842-4582
83 Doremaier Ella H 842-6722
84 Latta Jean 747-2186
85 Foley Joseph B 741-7977
86 La Motte Russell M 747-3987
87 Aubert Yvonne H Mrs 741-5558
88 Erickson Arth E
89 Apy Grace L 747-5955
90 Stanton Leonard E 741-7216
91 Kingsbury Dorothy E Mrs 741-0739
92 Stolts Glades M
93 ★ Hanhrahan R E 842-2719
94 Immen Helen G 747-2009
95 ★ Trusesdell Margt
96 Stout Mary C 747-5367
97 Friedman Ben W 747-0052
98 Scoville Isabelle Mrs 842-3527
99 Seaman Grace E Mrs 747-3241
100 ★ Mc Donald Peter
101 Breckenridge Beulah 741-6135
102 Grant Wm L 741-8727
103 ★ Morrow J
104 Redden Ann J Mrs 741-1055
105 Patey John E Jr
106 Manley Jack M
107 Welden Harry 747-1958
108 Tracey J J
109 Zwigard Norman
110 ★ Poynton Grace 842-8477
111 Grimminger Alf H 747-0842
112 Lynch James 741-2416
114 Donnelly Frank J 741-1915
115 Lyon Charles W Jr 741-7653
116 Kilpatrick J L 842-0906
117 Mount Margt C 741-7627
118 Anderson Frank O 741-7295
119 Newman Minnie I 741-1509
120 Blakely Harry 747-1904
121 ★ Harper R W 842-5859
122 Price Fredk C Rev 741-7199
123 Woolson Ronald S 741-9583
124 Sherman Percy 842-1509
125 James Raymond L 747-2858
126 Lynch Gert T Mrs 741-5326
127 Morris Steph 842-6178
127a Bowers Philip J & Co 741-3044
128 Fell J Arth 741-3117
129 Townsend Carroll S 741-8067
130 Enright Marguerite Mrs
131 Vacant
132 Ahearn Sarah F Mrs 741-2118
133 Scarlett Joseph A 741-9366
134 Holsey A Irene Mrs 747-3456
135 Mc Carthy Lawrence A 741-2905
136 Nagle Edw M 741-6132
137 Turner Wm W 842-6460
138 Ross Maurice D
139 ★ Marshall Jane
140 ★ Waters John F 747-2496
141 ★ Mc Connell Patrick J
142 Kennison Jessie Mrs 741-5590
143 ★ Alexander Eleanor Mrs 842-8564
144 Wells Harry M 741-3164
145 Baker Allan E
146 D'Apolito Nicholas A
147 Schueler Gretchen 842-0925
148 Friedman Jack 741-3687
149 Bennett Charles H Jr 741-5086
150 O'Brien Danl
151 Brenner Bernard 747-4651
152 Harshman Wm 741-8393
153 Rau Frank J 842-1915
154 Lellesi Julius J 842-4397
155 Luker James T 741-5085
156 Clark John R Jr
157 Baldwin Donald H 747-4738
158 ★ Crown John 747-5038
159 Rice Lillie L Mrs 747-5738
160 Gavin Leo J 741-5718
161 Morrill Meyer 842-4876

CLAYTON & MAGEE
Hard to Fit Sizes - Famous Brands
Clothing For Men and Boys
Official Boy Scout Supply Headquarters
19 BROAD ST. (07701) TEL. 747-2315

RED BANK RADIATOR WORKS
JOSEPH YENCARELLI
Cooling System Specialist — Air Conditioners
SALES - SERVICE - INSTALLATION
Radiators: Cleaned - Rodded - Repaired - Recored
123 W. Front St. (07701) Tel. (201) 741-1177

CITGO **GLOBE PETROLEUM, Inc.** CITGO
Oil Burners - Sales & Service
Distributors of
CITGO PRODUCTS
9 Central Av. Tel. 747-1023 Red Bank, N.J. 07701

DORN'S PHOTO SHOP Inc.
COMMERCIAL PHOTOGRAPHERS
Reproduction Service — Kodak Color Processing *Authorized Dealers*
15 Wallace St. (07701) Tel. 747-2273

MANOR DR—Contd

162 Rhodes James M 741-6480
163 Beebe Bayard M 741-0448
164 Mine Viola Mrs 747-1252
165 Charlock Cath Mrs 842-3043
166 Creamer Leon W
167 Graule John S 842-1924
169 Rose Beth M 741-9568
170 Knox Wm 842-4091
171 Tierney James P 842-5669
172 Chabot Victor 741-9399
173 Wojelechowicz Pauline
174 Bunting Dorothy L Mrs 741-3194
175 Lewis Frances B
176 Crossan Lillian Mrs 741-0047
177 Donovan H Maude Mrs 747-1037
178 Kelly Mary C 741-0061
179 Soutar Marion C Mrs 741-3319
180 Whitfield Ruth Mrs 741-7487

10

MANOR EAST —EXTENSION OF MANOR DR

ZIP CODE 07701

181 Feilshus Sam 741-0625
182 Frank A P Mrs 741-4577
183 Summer Mary Mrs 741-7454
184 ★ Brower Florence Mrs 842-3216
185 Bly Thos J 747-5745
186 Cece Madeline
187 Brown Grace N 842-3216
188 Treutle Muriel L Mrs 747-6594
189 Smith J Forbes 741-9245
190 ★ Tobin John J 747-4543
191 Wright H S 842-4556
192 Farazalli Frank
193 Marquet Flora M Mrs
194 Goodwyn Alice H Mrs 741-5305
195 Schnabel Eliz S 741-2396
196 Cooney Kathryn F Mrs 747-9395
197 Sherman Cath Mrs 747-1579
198 Goldberg Estelle Mrs 747-1546
199 Brady Glades H Mrs 747-0186
200 Robrecht Florence M Mrs 842-2176
201 Newman Kath Mrs 747-0725
202 ★ Yanko Saml
203 Demarest Marritt 741-4413
204 Gaynes Breatrice
205 Stafford Wallace N
206 Gerstenfeld Wm 747-3941
207 Roderus Barbara Mrs
208 ★ Bailey C C
209 Bennett Vicent W 747-0530
210 Downs Helen M Mrs 747-4707
211 ★ Low Minerva Mrs 842-2232
212 Nesbit Lily R
213 Salmon A R Mrs 747-3670
214 Collopy Alice B 747-3032
215 Nelson Geo J
216 Johnson Gladis J Mrs 842-1547
217 Coppage Richd W 842-3432
218 Hyatt Marian K Mrs 741-2051
219 Paine Rigaud B 747-1019
220 O'Brien Wm 747-0370

18

MANSON PL (LITTLE SILVER)—FROM SYCAMORE AV NORTH TO A DEAD END

ZIP CODE 07739

7 Mills Charles D ◎ 747-1584
8 ★ Perri A M 741-0929
11 Manley Walter F ◎ 741-2689
12 Ferrante Ann L ◎ 741-4463
15 Donald Gordon D Jr ◎ 741-3559
19 Clements Robt L ◎ 747-3373
20 Frink Arth M Jr ◎ 747-4160
22 Walker James A ◎ 747-4280
23 Saini Robt J ◎
26 ★ Beh T Edw ◎ 747-5262
27 Grosso Frank F Jr ◎ 747-1408
28 Pinto Carlo A ◎ 747-5841
31 Smith Frank A ◎
32 Bainton Robt L ◎ 747-1112
40 Vacant

Red Bank Area Multiple Listing Service, Inc.
Cooperative Clearing House Of Realtors
For Resdential Real Estate
157 Paterson Av. P.O. Box 656, Red Bank, N.J. 07701 Tel. (201) 747-9567

SELECT one of the BEST
Albert S. Miller Shoe Co.
Est. 1846
All Name Brand Quality Shoes for Men-Women-Children
Doctors Orthopedic Prescriptions Filled
18 Broad St., Red Bank, N.J. 07701 Tel. 741-1264

CHARLES R. KNOLL
CARPENTER and MASONRY ALTERATIONS
CABINET WORK - STORE DISPLAYS BUILT
SNOW PLOWING REMOVAL - DUMP TRUCKS RENTALS
LOTS and SIDE WALKS SALTED and SANDED
ASPHALT REPAIRS - COLD or HOT PATCH
9 West St. Red Bank, N.J. 07701 Tels. 202—747-1111—741-9375

John's Beauty Salon
The Finest In Beauty Care For Discriminating Women
Specialist In Hair Shaping Styling And Waving
13 BROAD ST. (07701) TEL. 741-1515

WATERBURY AGENCY
Est. 1925 — REALTOR — INSUROR
Member of Red Bank Area and Monmouth County Multiple Listing Services
Broker: Elizabeth Randall - Broker - Marion Morris - Drusilla Baird - Elizabeth D. Kerekesh William Waterbury - Evalyne M. Knudsen - Associates
62 Maple Ave. Red Bank, N.J. 07701 Tel. (201) 747-3500

MANSON PL (LS)—Contd
Vacant

3

MAPLE AV —FROM THE NAVESINK RIVER SOUTH TO 39 BROAD

ZIP CODE 07701

W FRONT ST INTERSECTS
8 V & S Distributing Co distr vacuum clns 741-4014
American Warehouse Furniture Outlet 741-8750
Kirby Sales & Service distr vacuum clns 741-4014
Michael's Building
1 ★ Smith Allen
1a ★ Fargo H
1b Leek Patricia 842-4729
1c Vacant
2a Meimre Valve 747-9245
2b Vacant
2c Vacant
10 Morris Plate Glass Co 741-1063
WHITE ENDS
18 Firestone Stores Div Of Firestone Tire & Rubber auto parts appliances 747-5700
21 Atlantic Glass Co 747-2020
30 Happy Pickle tavern 747-9871
34 Vacant
36 Vacant
35 Vacant
MONMOUTH INTERSECTS
54 Parking Lot
58 Vacant
60 Admira Beauty Shoppe 741-1772
GOLD BEGINS
59 Vacant
61 Vacant
62 Waterbury Agency eliz randall broker 747-3500
Lawton Richd
62a Curchin Schneider & Co 842-6222
65 Von Kattengell Ed ◎ 741-5541
68 Woodward Construction Co 747-2111
Beaman Chester J
Lloyd Barbara
Vacant
OAKLAND BEGINS
69 Caruso Joseph J ◎ 747-0376
71 Vacant
73 Vacant
4 75 Rocco Leo C phys ◎ 741-0865
79 Ma K T phys 222-2266
Dietrich John S 741-7016
84 First Baptist Church
86 First Baptist Church Annex
87 Fine Herbert H lwyr 741-5553
Benowitz Max Agency real est 741-4971
Benowitz Max ◎ 741-3729
Phifer Ida D Mrs 747-2577
PETERS PL ENDS
90 De Carlo Rafael podiatrist ◎ 747-0576
92 ★ Lepore Carolyn
94 Portner & Toscano Accts 741-2624
CHESTNUT BEGINS
97 Feinswog Bertram dentist 747-1122
Kaeli Fredk A 741-5507
Pienkowski Walter dentist 97 maple av 747-1122
103 Kaplan Reuben F chiropractor ◎ 747-2000
104 Lynch Alan 747-0847
110 Rue John W ◎
114 Petillo John A lwyr ◎ 741-4830 JORDAN
115 Harthman Amiot W ◎ 747-0343
119 Scarpellino Medical Associates
Scarpellino Carmen J phys 741-9365
Dubel Steph J phys 741-9365
Miller Chas L phys 741-9365
Gill Donald N phys 741-9365

8

RICKLESS PL ENDS

CRYSTAL LIQUORS
CHESTER A. RUSIN, Owner
Domestic and Imported
Wines — Liquors — Beers
Portable Bar and Glasses Rental Service
21 W. Front St. Red Bank, N.J. (07701) Tel. (201) 741-0218

PALMIERI — MANCUSO
PLUMBING — HEATING CONTRACTORS
66 B - Bridge Av. 67701 Tel. 747-5591

BEAR ALIGNMENT— C&D AUTO SERVICE CENTER
General Auto Repairs - Tune-Ups - Brakes
Wheel and Steering Service - Road Service
Atlas Tires - Batteries and Accessories
165 Monmouth St. Red Bank, N.J. 07701 Tel. 741-5873

MAPLE AV—Contd
120 Vaccarelli Marianna Mrs ◎ 741-5219
126 Cadman Lawrence A 842-5614
127 Tyndall Alice D ◎ 741-4988
128 ~~No Return~~ STARK
133 Feldman Joel phys 741-4040
Ewart Robt E 747-0421
134 Smith Eliz Mrs ◎ 741-4509
135 Kendall Allen B phys ~~741-7667~~ LUCAINI
Hartman Harvey G lwyr 747-5040
Rothman Donald phys 744-7667
140 Webber Hartwell K ◎ 741-5586
145 Catholic Welfare Bureau 747-9660
LE ROY PL ENDS
146 Phillips Helen C ◎ 747-3535
152 Mystic Brotherhood Lodge 21 masonic 741-9688
157 Cooper Marc N dentist 747-9326 CORDTS
Seligman Morton dentist 747-9326
158 Crispe Helen M Mrs ◎ 741-7647
★Gammel S 842-6041
Tartagbo James A 842-4690
163 Acerra Andrea M Mrs ◎ 747-4620
166 Community Ymca (Red Bank Area) 741-2504
169 Capoferri Joseph A ◎
173 Ferragine Patsy J ◎ 741-5751
WAVERLY PL ENDS
179 Finelli Anthony J ◎ 747-1075
185 ★Dekelbaum Geo ◎ 842-6188
186 Congregation Beth Sholom 741-9894
189 ~~No Return~~ PUJALS
191 Scotti Louis A ◎ 741-4788
192 Malchow Alice H Mrs ◎ 747-1361
195 Close Laura C Mrs ◎ 747-0310
IWING PL ENDS
200 Heaviland Blanche E Mrs ◎ 747-1638
205 Wikoff Wm H ◎ 747-2861
208 Patterson Viola E ◎ 741-2893
Riley Mary O 741-2317
211 Yulo Danl J ◎ 747-1545
212 Bretz Philip J ◎ 741-0534
215 Agafinnone Frank V builder ◎ 747-0608
216 Dox Wm G ◎ 741-5491
218 Walser Harold W 842-6915
219 Christiansen Stanley D ◎ 747-9321
220 Patterson Anna T Mrs ◎ 741-0833
223 Toland John W author ◎ 741-4145
224 Mazza Gertrude B Mrs ◎ 741-2095
227 ~~Hale Alice Mrs~~ DENNINGER
228 Trocchia Andrew ◎ 741-2373
229 Emerson Adelaide V Mrs ◎
231 Simon Lester D phys 842-3050
232 ★La Montagne Carl 741-0447
234 Wikoff Fred D Co fuel oil 747-0552
236 Wikoff Fred D Co Inc (Whse)
241 Dibben Ruth 747-1986
245 Henderson Ralph L 747-2227
249 Red Bank Roofing Co 747-0635
Ruffini Clarence ◎
254 Wolfe's Texaco 741-0209
257 Tubby's Shell Service Station 741-9832
Elgrim Ernest E
E BERGEN PL INTERSECTS
300 Douglas Auto Electric 747-1549
301 Redden Agency real est & ins 741-9100
325 Vacant

13

MAPLE AV (FAIR—HAVEN)-FROM 678 RIVER RD SOUTHEAST TO 32 MC CARTER AV

ZIP CODE 07701
14 Thompson Peter L ◎ 747-5874
17 Mc Grath Vernon T ◎
24 Mc Dowell Edw C ◎ 741-6390
25 Lamarche Edith G Mrs ◎ 842-1812
28 Connor J Joseph ◎ 741-5761
29 ★Perry Bernard A R ◎
31 Bodine
32 Force Edgar F ◎ 741-0689
33 Conklin Arvid W ◎
34 Allen Jont B 842-2089
FISK ENDS
39 Panagakos Peter ◎

LEON'S RUG CLEANERS
Dry Cleaners and Launders Since 1912
We Clean Rugs Bright, Easily and Economically
64 WHITE ST. (07701) TEL. 747-2800

COLONIAL FIRST NATIONAL BANK
18 OFFICES SERVING MONMOUTH AND MERCER COUNTIES
MAIN OFFICE: 303 BROAD ST. RED BANK, NEW JERSEY 07701 TEL. 741-1000

JOHN E. DAY FUNERAL HOME
C. SIDUN, Director
Opposite Molly Pitcher Inn
85 Riverside Ave. Red Bank, N.J. 07701
Tel. (201) 747-0332

ALBERT BURDGE & SON, Inc.
LOCAL - LONG DISTANCE MOVERS
Since 1900
Serving Monmouth County Area
MAYFLOWER AGENTS
24 Clay St. (07701)
Tel. 741-0894

MEMBER OF THE NATIONAL ASSOCIATION OF INSURANCE AGENTS
BOYNTON & BOYNTON, Inc.
Monmouth County's Largest Insurance Agency
Opposite Police Station
747-0952 Drummond Pl., Red Bank, N.J. 07701 747-0952
INSURANCE SPECIALISTS KNOW YOUR POLICY

MAPLE AV (FH)—Contd

43 Edelmann Rosel K Mrs ◎ 747-3668
45 De Lisa Susan Mrs ◎ 747-9742
HAYS PL ENDS
63 Hicks David ◎ 842-2862
66 ★ Jones Jack ◎ 741-7057
71 Edwards Macio W 747-0726
Washington Helen Mrs ◎ 741-8008
74 Crowell Curtis L ◎ 747-1040
76 Boyd John R ◎ 747-3295
80 Johnson Theo B ◎ 741-8873
85 Burgess Henry L ◎ 741-4883
86 Ligon C J 842-6742
90 Boyd Roland ◎ 741-5162
94 Berry Louise E ◎ 741-3471
99 Tilly Leslie 842-3245
3D CROSSES
105 Hanisch James ◎ 747-2187
107 ★ Kurtz Diane ◎
111 Mc Queen John B ◎ 741-2131
115 Acker James R ◎ 741-5683
119 Slate Thos E pntr ◎ 741-4336
127 Frank Robt D ◎ 842-0852
129 Vacant
141 Jakubecy Carl J ◎ 741-0992
HENDRICKSON PL CROSSES

18

MAPLE AV (LITTLE SILVER) FROM 555 BRANCH AV TO A DEAD END

ZIP CODE 07739
22 Darragh Geo A ◎ 747-1771
25 Herbert Warren M ◎ 747-4756
28 Ayers Mary E Mrs ◎ 747-1421
31 Wallace Richd J ◎ 747-1367
36 Hopkins W Westcott ◎ 741-2634
37 De Sheplo F M ◎ 842-6637
43 Cannetto Richd ◎
44 Friedlander Agnes W Mrs ◎
46 No Return
49 Vacant
52 Schlessinger Ferdinand L ◎ 747-2158
55 Acquaro Joseph F ◎ 747-0106
58 Gerace Joseph Jr ◎ 747-3437
59 Stearns Walter B ◎ 747-5357
64 O'Connor Mary C ◎ 741-1334
70 Hansen Carl G ◎ 747-2968
76 Pace Clement W ◎ 741-0375
82 Wallace Esther E Mrs ◎ 741-2379

3

MARINE PARK —EXTENDING FROM END OF WHARF AV TO NAVESINK RIVER

ZIP CODE 07701
Irwin Jean K Mrs real estate 842-4188
Irwin's Yacht Works 741-0003

10

MARION ST —FROM 31 WORTHLEY NORTHEAST TO 34 HARRISON AV

ZIP CODE 07701
15 Crank Doris Mrs 747-5638
Rear Simmons Hazel Mrs
★ Rhem James W
16 Sinclair Wm F 741-1906
17 ★ Walsh P
18 Gray Milton ◎ 842-4136
21 Sacco Ralph ◎ 741-8863
22 Dwight Norman J
26 Fuller Wm C Rev 741-8224
29 Lewis David Jr ◎
30 Abbatemarco Christina G Mrs ◎ 747-3145
34 Campbell Everett R ◎ 747-0562
35 Mannello James ◎ 741-2549
38 Keane John A ◎ 741-2920
41 ★ Gray Victor M
42 Chambers Thos P 747-5915
44 Donald's Laundromat 842-4647
47 Giordano Robt J

16

MARKHAM PL (LITTLE SILVER)—FROM 438 BRANCH AV TO 510 PROSPECT AV

ZIP CODE 07739
16 ★ Ludwig Paul W ◎
Sakowitz Philip E ◎ 741-1534
28 Twine James M ◎ 741-5453
29 Hathaway Wilhelmina D Mrs ◎ 741-5132
33 Wade Edw S ◎ 747-2167
40 Terhune Elsie M Mrs ◎ 741-4067
LAUREL DR BEGINS
45 Wichmann Robt F ◎ 747-3152
57 Hawkins E Lee ◎ 741-4290
63 Vacant

BLAISDELL LUMBER CO.
LUMBER - MILLWORK - BUILDING SUPPLIES
MASON MATERIALS - ALUMINUM PRODUCTS
15 S. Bridge Av. (07701) Tel. 741-2121

LITTLE SILVER MIKE'S
TOYS — BABY FURNITURE — BABY CARRIAGES
BICYCLES — GYM SETS
1 Sycamore Av. Little Silver, 07739 Tel. 741-2428

RED BANK ROOFING CO.
Complete Roofing and Siding Service
Hot Tar Roofing Leaders and Gutters
Residential and Industrial
249 Maple Ave. (07701) Tel. 747-0635

71

MARKHAM PL (LS)—Contd
N LOVETT AV BEGINS
66 Bruno Jennie Mrs ◎ 741-1931
LOVETT AV ENDS
74 Bruno Patsy A ◎ 741-4764
79 Steiner Herbert ◎ 747-9036
95 Little Silver School 741-7112
98 Weader Richd J ◎ 741-4564
104 Winn Thos E ◎ 747-0880
110 Seibert Wm L ◎ 747-2841
115 Little Silver Playground
116 Schenecker Allan C ◎ 741-2576
118 Kenyon Jared S ◎ 747-1214
120 Chase Harvey ◎ 741-8447
122 ★ Brennan Steph ◎ 741-9543
123 Little Silver Board Of Educ 741-2188
124 Balkan John J ◎ 747-3477
125 Maimone Brothers bldrs 741-5860
129 Vacant
133 Littman Donald S phys 749-0472
137 Little Silver Loom The
141 Grands Shoe Rebuilding
147 Freedman's Bakery 741-7631
151 Gift Winds gifts 842-5150
157 Pete's Barber Shop 747-9810

10

MARLIN PL —FROM 264 MECHANIC SOUTHEAST TO 26 MARION

ZIP CODE 07701
11 Johnson Arlean
15 No Return LARZIK
17 Vacant DELLA SALLA
18 Vacant

13

MC CARTER AV (FAIR HAVEN)—FROM 278 FAIR HAVEN RD SOUTHWEST TO A DEAD END

ZIP CODE 07701
8 Lartaud Noel J ◎ 741-4626
9 Savidge Earl ◎ 747-9666
12 Cassanese Alf B ◎ 741-9361
13 Sievers Wm D ◎ 747-5625
16 Power Ellen M Mrs ◎ 741-6485
18 ★ Argersinger John E ◎ 741-3210
19 Blafield Emma Mrs ◎ 842-0869
22 ★ Grimmer Wm ◎
23 Hopkins John M 747-3248
25 Kaden John A ◎ 741-6274
27 Bell John B ◎ 741-8285
28 ★ Nucciarone Wm 842-7325
29 Brown Geo A ◎ 741-8979
30 ★ Matus John J ◎ 741-6497
31 Easterbrook John M ◎ 741-4433
MAPLE AV ENDS
32 Feeny Wm O ◎ 741-6440
33 Calabrese F M ◎ 842-5670
34 Connor Eliz E Mrs ◎ 741-7096
35 Smith Willis M ◎ 741-9034
38 ★ Mc Callah Wm 747-3174
39 ★ Brett Lester J ◎ 741-5892
40 Duraclean Service Co carpet & uphol cln 741-9223
Anderson Charles R ◎ 741-9223
43 Zeidman G G 842-2850
44 Hallenbake Obadiah H ◎ 741-6181
47 Feeny Wm ◎ 741-8056
50 Feeny John V ◎ 741-3789
53 Griffin Geo J ◎ 741-1062
54 England Lester W ◎ 741-3084
55 Rosoff Jack M Rev ◎ 774-4525
60 Seigel Wm Jr 741-4598
63 Colligan Wm S 842-2455
66 ★ Youssef M N ◎ 747-3908
71 Christ Church United Methodist
75 ★ Wilson Richd Rev

10

MC LAREN ST —FROM 106 SPRING NORTHEAST TO 26 WORTHLEY

ZIP CODE 07701
4 ★ Brush Victor E 747-2921
Vacant
5 Rothstein Marie Louise drsmkr ◎ 747-2437
6 ★ Moore Robt W ◎ 842-5333
7 Arkle Charles H ◎ 741-2484
8 Festa Neil J ◎ 741-4792
★ Mohair A 741-7934
9 Monachello Cyril J ◎ 747-2495
16 Gale Clarence S 741-4899
17 Healy Richd C Jr ◎
20 Francia Mary Mrs ◎ 741-2896
★ Arpin David

ACME FURNITURE CO.
Since 1914
Quality Furniture — Bedding
Carpets — Rugs — Floor Covering
137 Monmouth St. Red Bank, N.J. 17701 Tel. (201) 747-2104

MONMOUTH CONSOLIDATED WATER CO.
TEL. 842-6900
661 Shrewsbury Av. Shrewsbury, N.J. 07701

TELEVISION & APPLIANCE CO.
SALES and SERVICE
52 Monmouth St. Red Bank, N.J. 07701

MC LAREN ST—Contd

24 ★ Laudermilch Charles W ◎ 842-7611
28 ★ Kassinger Harry T ◎ 842-9478
30 Stratz Wm A 741-1520
32 Dohrn Walter G ◎ 741-0937
36 Brown Geo B ◎ 747-0681
38 Frankel Herbert C ◎ 741-4859
40 Limberes Sophie Mrs ◎ 842-3577
Wasenda Paul P 741-8295
42 Murphy John F ◎ 741-4289
50 Dellapietro Philip F ◎ 741-4948
52 Porcelli Vincent J ◎
53 Reiss Edw H ◎ 747-4219
WALLACE ENDS
56 Kuhar John J ◎ 741-3836
58 Hickey Helen M Mrs ◎ 741-3418
62 Wylie James E ◎ 747-3792
64 ★ Charbonneau Robt W 842-7892
WILLIAMS INTERSECTS
74 De Ponte Peter ◎ 741-7987
75 Haviland Dance Studio dance instr 741-1820
Haviland Franklin D ◎ 741-1820
76 Acerra Dominick A ◎
77 ~~Petersen C Allen photog~~ 741-7280
78 George Anthony S ◎ 747-9382
79 Sickles Norman R 747-9319
82 Reinhardt Margita Mrs 747-4460
Vacant
84 ★ Topresti Thos J 842-6274
84a Burgoyne James L 747-3293
88 Sickels Norman F ◎ 747-3885
92 Meise Richd N ◎ 741-7471
THROCKMORTON AV ENDS
100 Levy Marilyn 741-0479
Mc Nee Jennie Mrs 741-7451
★ Kunze Wm
★ Santena Anna
101 Brower J Ensley ◎ 741-1649
102 Bakutes M P 741-2052
103 ★ Palagam Marie T Mrs ◎ 741-5729
104 Donnelly Wm J 747-2358
105 M & M Ice Service 747-4406
Madusky Joseph B ◎ 747-4406
106 ★ Krause Thos 842-2776
107 Clayton Robt M ◎ 741-2655
108 ★ Garin Kenneth J 842-4976
109 ★ Abbatemarco Anthony ◎
110 Codner Leonard Mrs 741-2649
111 ★ ~~Natali Wm 842-7951~~
112 ★ Scharlach Loretta
114 Douty Cora B Mrs 741-3041
116 Walsh Emily T Mrs 747-9778
118 Trout Estelle A Mrs
120 ★ Jennings Lea
122 ★ Durko Michl J Jr
124 No Return
141 Kaplan Benj ◎ 741-8439
143 Thompson Herot B
145 ★ Tomaino Wm M 747-1069
149 Leach Charles A 741-6427

2

MECHANIC ST —FROM 25 BROAD EAST TO 22 HARRISON AV

ZIP CODE 07701
2 Vacant
Vacant
4 Vacant
7 Richard's School Of Beauty Culture 741-9865
7½ Hook & Ladder Truck Co No 1 (Fire Dept)
8 Whalen Robt S 741-1788
10 Romarco Beauty Salon 741-9766
Morris Geneva T 741-1064
11 Moody's Shoe Repair Shop
Valles Mary Mrs 741-3367
Johnson Elmer R
12 Cardner's Barber Shop 747-9403
14 ~~Vacant~~
★ Smith Virginia Mrs
15 Buck's Radio & Television Serv 747-0795
16 Doremus Burton T lwyr 747-0086
Finan Bernard B lwyr 741-5444
17 Higgins Catering (Whse)
De Souza Eliz M Mrs
★ Adkisson G
18 Murray's Cleaners 741-2117
Murray's Formals 747-2117
★ Grover Parker
19 Vacant
20 Parker's Drive In Laundromat 747-1313
21 Vacant

DUN & BRADSTREET Inc.
Wayne Gest, Service Mgr.
Edward Radomsky, Credit Reporting Mgr.
Credit Reporting and Mercantile Agency
P.O. Box 789 303 W. Main St. Freehold, N.J. 07728 Tel. (201) 431-1700

MECHANIC ST—Contd
23 Cat Fancier's Association pedigreed cat registration 842-2470
24 Merritt Lawn Mower Shop 741-6060
Warmington Nita W Mrs 741-0157
Brown Marian Mrs
Rear Hendricks Merritt Machine Co truck body mfrs 741-2900
25 Comprehensive Designers Inc drafting 842-5220
27 Vacant
29 Beekman Alston Jr lwyr 741-5770
GLOBE CT ENDS
32 Independent Engine Co No 2 (Fire Dept) 741-3100
46 Repphard Nora M Mrs 747-2356
48 Lyons Grace Mrs
50 Perna Edna F Mrs ◎
O'Shaughnessy Linda Mrs 842-9422
51 Allied Van Lines Inc long distance movers 741-0030
Anderson Bros Inc 741-0030
52 Vacant
54 ★ Adragna Benj
MOUNT ST BEGINS
55 Mechanic Street School 741-5900
60 Vacant
66 Forgione Arcalo A ◎ 747-3727
68 Vacant
74 Apartments
A Lissefeld Ella M Mrs
B Woodward Rose S Mrs 842-4152
C Mc Cue Donna
D ★ Morris Mary 747-7441
E Smith Harriet R Mrs 741-3848
F Buck Ernest C
G ★ Chevilier Thos
H Lyons Virginia
I Cassidy Michl T 929-4102
J Smith James
75 Vacant
77 Vacant
WASHINGTON ST INTERSECTS
80 Clancy Fergus ◎ 747-3964
96 Schiafone Gene E ◎ 747-1784
97 Harris James W ◎

10

SPRING INTERSECTS
119 Graman Henry C ◎
120 ★ Trzaska Wm J ◎
122 ★ Axeling Gunnar ◎ 747-0875
123 ★ Jeffrey John A ◎
125 Wolcott Caroline E Mrs ◎ 741-4139
133 Reynolds Edith J 747-9281
★ Whitney L F 842-4296
136 Gran Wm ◎ 747-1575
137 Trimboli Frank A ◎ 741-5148
138 Tuzeneu John W ◎ 747-2087
140 Heyer Wm J ◎ 741-8315
WILLIAMS BEGINS
143 Flaherty Thos A Jr ◎ 741-7387
145 ★ Bohman Clifton M 842-4397
146 ★ Verrey Cornelius A ◎ 747-3061
147 Olsen Wm F Jr ◎ 741-5130
151 Robbins John N ◎ 842-2199
154 ★ Pinsley Richd ◎ 747-1972
155 Royce Robt C ◎ 842-3068
THROCKMORTON AV INTERSECTS
185 ★ Finn James B 842-9549
187 Davis Charles R 842-7856
188 ~~Carhart James W 747-2490~~
192 Becker Werner F
195 ★ Acheson ~~Padraig~~ L 1L1-842-8949
196 Caizza Nicholas L ◎ DIED
197 ★ Gumbrecht Jerry
200 ~~Carhart Calvin T ◎ 741-9418~~
201 ★ Tucoll Robt
202 ~~Scharff Sidney Rev 741-8766~~ TUCHOL
PROSPECT INTERSECTS
203 Anderson Martha R
215 Whitney Lucy Mrs ◎ 741-6221
218 Jackson Evelyn 747-5496
Doyle Yvonne Mrs
219 Anderson Alf M ◎ 842-1243
221 ★ Jones Edw F ◎ 741-3489
222 ★ Coes Anthony ◎
225 Brandon Alcalde N ◎ 741-7915
226 Hall Paul ◎ 741-4553
228 Dukes Willie
229 ★ Shannon Jasy 741-7278
230 Vacant
★ Hundley Edw J
WORTHLEY BEGINS

Adams Memorial Home
Est. 1865
WM. J. CONNELLY
Owner Manager
Funeral Directors
Phone
747-0226
310 BROAD ST.

CAR RENTAL & LIMOUSINE SERVICE
ECONO - CAR OF RED BANK
415 Shrewsbury Shrewsbury, N.J. 07701
747-0173

55 West Front Street
Red Bank, New Jersey 07701
Tel. 201 - 842-3800

DONALD E. BISGROVE
Administrator

MEDICENTERS OF AMERICA INC

Private enterprise dedicated to better health care.

For Business, Pleasure or Both ● Superb Dining ● Cocktail Lounge

Molly Pitcher Inn & Motel

Red Bank, N.J. On Rt. 35 (201) 747-2500

Climate Controlled Conference Rooms - Classroom Lighting ● Excellent Banquet Facilities ● Wedding Receptions ● 110 Rooms Fireproof and Completely Air Conditioned ● TV ● Swimming Pool ● Marina ● Ample Free Parking

MECHANIC ST—Contd

233 Wright Lavinia Mrs ◎ 747-2074
236 Vacant
237 ★ Daniels Warren 747-0167
Pressley Ora Mrs 747-1243
HIGH ENDS
240 Gilmore Harold L ◎
246 Jordan Ann Mrs ◎ 741-4513
250 ★ Coelho Antonio ◎ 747-3949
★ Batagia Valdir
251 Jones Saml ◎
254 Cristofaro Mary Mrs ◎ 741-4203
255 Stafford Geo E floor waxer ◎ 741-7527
258 Perry Della Mrs ◎ 747-0757
259 Reevey Emma G ◎ 747-3247
260 Wilson Wm L
262 Vacant
264 Dudley Geo G ◎ 741-9367
267 ★ Perry A Mrs
268 Brown Dorothy Mrs
269 Randolph Beatrice I Mrs ◎ 741-5612
270 Jones Lossie Mrs 747-2785
Vacant
272 Fuller Essie A Mrs ◎
276 Vacant
279 Vincent Joseph E Jr genl contr ◎ 741-4529

11

MINTON LA (FAIR HAVEN) FROM 825 RIVER RD NORTHWEST TO A DEAD END

ZIP CODE 07701
4 Kelly Wm C ◎ 741-1325
7 Efthyvovlov Alma Mrs 842-2646
11 Giblon John T

16

MITCHELL PL (LITTLE SILVER)—FROM 42 OAKES TO RUMSON RD

ZIP CODE 07739
8 Ambrose Donald R ◎ 747-0352
9 Zager Raymond ◎ 741-8749
11 Collins J Harold ◎ 747-1888
12 Cook John F ◎ 747-3390
15 Rell Charles F ◎ 747-9359
19 ★ Cumming Peter H B ◎ 842-0610
22 Cohen Sanders ◎ 747-3564
23 Manyak John J ◎ 741-2638
32 Wotycha Edw B ◎ 842-2747
52 Small Raymond E ◎ 747-2805
62 Mc Gettigan James F ◎ 741-0543
65 Damien Natalio ◎ 741-8455
72 Hess Edw F ◎ 747-9376
75 ★ Linderman R H ◎ 842-5852

9

MOLLY PITCHER VILLAGE CT —FROM 181 BRANCH AV SOUTH TO OPP 70 MADISON AV

ZIP CODE 07701
1 Molly Pitcher Village apts 741-9115
Reynolds Joseph T 842-7741
2 Hooker Geo C 741-8709
3 ★ Edwards J
4 Copperthwaite Anna Mrs 741-1152
5 Vacant
6 Sacco Cath Mrs
7 ★ Sullivan Edw C 842-8170
8 Noblett Avice M Mrs ◎
9 ★ Wall Richd
10 Balcer E Mrs
11 ★ Giorno Peter B 741-2329
12 Mc Lean Steven R 842-7253
13 Wallin Robt P 747-4957
14 Carter
15 Levis Adrienne A
16 Holling M 747-4520
17 Cumming Alexia Mrs 741-5591
18 Mc Neil Bertha 741-0049
19 No Return
20 Foster Peter A
21 Fofald
22 Pennington
23 ★ Bloch Milton J 747-2347
24 ★ Bognar Mihaly 741-9115
25 Clalk
26 ★ Schenecker Joseph L 747-9510
27 ★ Jacobs Thos 842-8279
28 Howell G 741-9703
29 Antinozzi A Mrs 741-1136
30 ★ Greenwald Lillian L 747-2680
31 Keller Michl 842-6175
32 Ruch Geo J
33 Sprung Harold 741-7874
34 ★ Brower Kenneth A 741-5743
35 Rall W A Mrs 747-1369
36 ★ Kluin Chris Jr 741-3385

Atlantic Adjusters, Inc.
COLLECTIONS
Professional and Commercial Accounts - Computerized Records
Data Processing Service—Computer Center
704 Cookman Ave., Asbury Park, N.J. 07712
Tel. 774-3030

CITGO
GLOBE PETROLEUM, Inc.
Oil Burners - Sales & Service
Distributors of
CITGO PRODUCTS
9 Central Av. Tel. 747-1023 Red Bank, N.J. 07701
CITGO

MOLLY PITCHER VILLAGE CT—Contd

37 Hemming K B 741-5655
38 ★ Haney John

1

MONMOUTH ST —FROM 74 BROAD WEST TO SHREWSBURY AV

ZIP CODE 07701

1 Mall (Side Entrance)
2 Monmouth Cigar And Stationery Store 741-9736
4 Monmouth Cigar & Stationery Store (Annex)
6 White House Barber Shop 741-9732
8 Blue Ribbon Shoe Repair Shop
Blue Ribbon Shoe Shine Shop
Garrett Art Gallry 842-6626
Collins Lawrence dentist 741-2252
10 Pizza Slice The 747-9165
10a ★ Allison Jack 842-6313
★ Sharp John C Jr 842-4298
12 Red Bank Army & Navy clothing 842-8333
14 Your Fabric Shop Inc 747-3060
★ Stronghilos Constantine
15 Asbury Park Press Inc newspaper 741-5400
Doremus Theo A dentist 747-1889
16 Mister Paperback books ret 741-6808
Vacant
Navesink Lodge No 39 (IOOF)
Navesink Rebecca Lodge No 79 (IOOF)
17 Nationwide Insurance 775-8288
18 Village Pork Market gro 741-0450
19 Peridot Inc 842-2491
★ Horgan Paul 747-4252
★ Binn Joseph P
20 Silhouette ladies undergarments 747-4849
21 Franchico's Coiffures II 741-5314
22 Maleika Pastry Shop 747-5770
24 Town Trimmings fabric store 747-4031
25 Red Bank Health Foods 842-5666
26 Knitter's Nook 842-7057
27 Nadler's Of New Jersey furn 747-9077
28 Sidewinder women clo 842-4699
29 Anthony's Cleaners And Tailors
29a Mc Coy Travel Inc travel serv 842-4660
30 Red Bank Hardware & Mill Supply Co 747-2222
House Of Monmouth St The restr 842-3949
Ye Olde Pepper House candy
Village Lapidary minerals 842-8566
Far Horizan-Jewelry
Aileen's Table Top Decor 842-8767
Nana's Toy Shop 842-4411
Aimee's Sewing Cirle 747-3722
Minnie's Plant Shop 842-8070
31 Connie's Creative Tresses 842-9791
Thats Bobs Place restr 842-4745
32 Boro Municipal Bldg 747-5200
Accounting & Personnel Ofcr
Assessor
Auditor
Board Of Adjustment
Board Of Local Assistance
Building Insp
Civil Defense
Clerk
Council
Chief Financial Ofcr
Board Of Health
Mayor
Mechanic
Oil Burner Insp
Planning Board
Plumbing Insp
Sanitation Dept
Tax Collector
Treasurer
Registrar Of Vital Statistics
Welfare Dir
U S Social Security Admn
33 Debra Decorators int dec 747-4421
35 Page Photo Service 747-0269
Sea Gull cards & gifts 747-0350
36 Mainstay Federal Savings & Loan Assn 741-0663
37 Andrews Ann M Mrs 741-2770
38 Vacant

MARINE VIEW SAVINGS
SAVINGS AND HOME FINANCING PLANS
MAIN OFFICE 1184 HWY. 35
MIDDLETOWN, 07740
TEL. 671-4200

More goods are bought and sold through the Classified Business Lists of the Directory than by any other medium on earth.

AIR SERVICES, Inc.
The Professional Approach To Air Conditioning
DESIGN - SALES - SERVICE - INSTALLATION
837 Broad St. Tel. 741-1530 Shrewsbury 07701

WORDEN FUNERAL HOME
Clark Foster, Manager Funeral Director
Opposite Riverside Hospital
60 East Front St., Red Bank, N.J. 07701 Tel. (201) 747-0557

MONMOUTH ST—Contd
39 Monmouth Stamp L Coin Shop 741-0626
Williams Kenneth J 747-2842
40 Vacant
41 Rocar Co real est holding co 741-3313
41a Santiago Marie 747-1739
42 Creative Kitchens By Chiarellee 842-2331
43 Winters Fur Shop 741-2675
Koehler Alma Mrs
44b Vacant
45 Palace Diner Restr 741-8131
46 Better Housekeeping Shop Inc 741-4310
Joseph & Katherine Beauty Salon 747-3475
48 ★ Meetze Gertrude R Mrs 842-6541
50 ★ Rochford Helen Mrs
X Gruol Lucy Mrs 741-8691
★ Dawson Rena Mrs
51 Red Bank Borough Hall
Violations Clk 741-3100
Municipal Court
Police Dept 740-3100
Detective Bureau
Parks And Recreation
DRUMMOND PL BEGINS
52 A-C Television & Appliance Co sls & serv 741-4768
Gerb's Meat Market 741-0381
54 U S Army Recruiting Service 741-5930
56 U S A F Recruiting Ofc 741-7141
58 U S M C Recruiting Sta 741-8009
U S N Recruiting Sta 741-2326
60 Monmouth World Travel 942-5500
61 Berich Albert T lwyr 747-5558
Manson W Gilbert lwyr 741-0746
64 Bilow Inc bar & package store 747-4444
67 Marie Eugenie Chocolate Shop confrs 747-4164
69 Red Bank Wash O Mat 741-9844
X ★ Barnes John 741-9200 work
70 Thrift & Consignment Shop (Jr League Mon Cnty) 741-9536
★ Vestergaard Wm
Grillon Helen Mrs 741-7244
★ Chevalier Pam
72 ★ Lemcke Theo
Gnjedow Boris
73 De Ridder Raymond B lwyr 747-9000
74 Vacant
Elsie's Sub Shop restr 741-9857
★ Marqulas Chris 842-8756
75 Magic Touch Beauty Salon 842-0042
Mac Cloud Herbert C
Meyers Hulda Mrs
★ Fargo Charles
Bennett Irene Mrs
★ Blackmon Mildred
★ Butler E Alice
Vacant
76 Otto's Beauty Salon 741-9622
Hendrickson Danl C
77 Salvation Army (Social Service Store) used clo 741-5957
77a R B Shoe Service
79 Central Bar 741-9757
79a A Little Kraut restr 842-4830
81 Sole's Barber Shop 741-4241
83 Von Kattengell Ed Inc used cars 747-0213
Dowlen Meta Mrs 747-5516
Francy Norbert J 741-0999
Jette Eileen Mrs
Mayer Ernest
Voorhees Melta Mrs
86 Vacant

4

MAPLE AV INTERSECTS
90 Zimmerer Walter & Sons
91 Andersen Inc World Wide Auto Parts 747-4599
95 Greenleaf Helen E Mrs phys 741-8899
97 Vacant
99 Carlton Theatre Building
Carlton Theatre 741-9600
101 Serpico's Office Equipment Co 747-0485
Vacant
Vacant
Vacant
102 Vacant
105 Vacant
Hub Dental Supply Inc Co 842-5550
105a Vacant
106 Beauty Mark 741-4755
106a Vacant

Who Sells It?
Is Answered by the Classified Business Lists in this Directory

Little Silver Liquors, Inc.
WINES—CORDIALS—LIQUORS—BEER
Free Delivery—Gift Wrapping Our Specialty
497 Prospect Ave., Little Silver, N.J. 07739 **Tel. 741-3343**

MONMOUTH ST—Contd

107 Serpico Building
Rooms
1 Behavioral Science Inc
2 Ruda David acct 747-3965
3 Rowan Indus (motorcycle mfg) 842-7200
4 International Union Of Elec Radio & Mach Wkrs loc no 417 (afl-cio) 741-5346
5 Vacant
6 Vacant
7 Amalgamated Clothing Wkrs Of Am Union Loc No 293 741-3278
Dixon Oil Co Inc 741-7250
D & S Pool Service 741-7250

X 110 Monmouth Meats 741-5292
Tony's Barber Shop
★Disalvo P BARONE
Vacant
Doubleday Barbara 842-2421
Joseph J Gallery antique restorations 842-6596

111 Red Bank Citgo serv sta 741-1391

X112 Haaser John — WINDHAM
Quant Pearl
Hanson Joe
Petrie Raymond

114 Vacant
Beattie Cath M 842-2817
Roberts Alma Mrs 741-3686

116 Vacant

117 Dee Zee Corp (Automatic Dry Cln & Lndry Village) 741-9772
Zillger Betty Mrs 741-9293

120 Lane's Inc goodyear tire dlr 741-0484

121 A & P Food Stores (Br) 741-9697

124 Pingitore Domenick ◎
Riker Foster

X126 Montanino Michl 747-4898

128 Frink Thos A 842-4968

129 Blue Diamond Bar 747-9859
Vacant

130 Piney Theresa S Mrs ◎ 741-3011

134 Vincent's Coat Shoppe 741-7518

135 Acme Furniture Co Inc 747-2104

138 Nannini Louis ◎ 747-1360

X 139 Lembler Alvine Mrs ◎ 741-8569

140 Wilby Edw W ◎ 741-3134

143 ★Thompson A 842-9238
Marino Antonette 747-4485

X144 ~~Hoffman Louis ◎ 741-7245~~ PORTER
Lewis Virginia 842-5026

145 ★Frederick Shirley Mrs
★Ketolaine Hanna

146 Lopez Soleda M Mrs

148 Morales Louis
Lopez Raymond
Santana Jose

150 ★Gonzalez Louis
Vacant

152 Community Hardware & Variety Store 741-2715
★Quartz Norman

153 Monmouth Chevron Service Station 741-9710

154 Di Fiore Ernest ◎ 741-2715

156 Graman's Vacuum & Appliance Parts Co vacuum clns 747-5623

WEST INTERSECTS

159 Merri Makers Catering Service 741-5933
Rivera Louis
★Cassiano Theodora

160 Abalene Fumigating & Exterminating Co Inc 741-0222
★Dorsey G 747-7300

162 Ellis Office Supply Co 741-7300
Ellis Office Supply Annex 741-7300
★Tucker Gregory

163 Electronic Assistance Corp (Stge)

164 Vacant
Graphic Computer Mailing Corp 747-4992

165 Bear Alignment auto repr 741-5873

166 Auto Bar Systems Of Nj liquor dispensers-beer coils 842-3030
Brynner Geo
Vacant
Vacant

168 Beckenstein Wm A ◎ 741-1335
Physicians' & Surgeons' Pharmacy 741-1335

170 Grant Printers 741-9300

REALTOR®
REDDEN AGENCY
INSURORS REALTORS
LIST WITH US FOR IMMEDIATE ACTION
Tel. 741-9100
MEMBER OF MULTIPLE LISTING SERVICE
301 Maple Av. Cor Bergen Pl. Hwy 35, Red Bank, N.J. 07701

Where To Buy?
Consult the Classified Business Lists In This Directory

JOSEPH G. McCUF, Inc.
REALTOR - MEMBER OF MULTIPLE LISTING
Homes - Farms - Estates - Water Fronts
30 Ridge Rd. Tel. 201-842-2760 Rumson, N.J. 07760

Est. 1933
OIL DELIVERY Inc.
Mobil
Mobilheat
• Fuel Oil • Air Conditioning • Oil Burners
Sales and Service
Luxaire
3 Herbert St. Red Bank, N.J. 07701 Tel. (201) 741-0610

MONMOUTH ST—Contd

C R R OF NJ CROSSES
171 Vacant
172 Shamrock Bar 741-0608
Hogan Ruby
Osborne M L 741-0165
Burton John
172a Shamrock Liquor Store 741-0608
175 Yellow Cab Booth 747-0747
176 Mamukari James G variety store 741-0285
New York Bus Terminal 741-0285
178 One Hour Martinizing Service clo clns 747-9891
180 Stoble's Bar & Grill 741-9820
★ Harding John 747-5099
★ Whitt Archie
184 Eiffel Liquors 842-9500

BURROWES PL ENDS
Red Bank Taxi 741-1600
185 New York & Long Branch Railroad 741-7266
Central Railroad Of New Jersey (Pass Sta) 741-7267
Pennsylvania Railroad (Pass Sta) 741-7266
Central Railroad Of Nj 747-3113
186 Tomaino Bros news dlr cigars 741-9621
Logan' Shoe Repair
187 P T Cab Co 747-4300
189 Vacant

6

BRIDGE AV INTERSECTS

C R R OF NJ CROSSES
200 Anderson Bros Inc (Whse) 741-0030
206 Vacant
207 ★ Dobson Alan
Rear Tiny's Auto Service 747-9059
208 Lumi Anelly Mrs 747-3760
Lo Presti Antoina 741-1293
210 Davis Grace C Mrs ◎ 747-5724
211 Roberts Walter A ◎
212 Vacant
218 Rogel Alex M ◎ 741-6375
219 Rainnso Edw ◎
Isaak Milly Mrs
220 Romano Andrew

16

MONROE AV (LITTLE SILVER)—FROM 71 LOVETT AV TO 44 BROOK AV

ZIP CODE 07739
18 Asman Wm C ◎ 747-3674
19 Olsen Bernard A ◎ 741-0533
24 Mc Carthy Joseph P Jr ◎ 741-2758
29 Tremoulet Paul ◎ 842-7271
30 Vestal Herman B artist ◎ 741-2572
35 Keenan John K ◎ 747-0268
36 Waters John E ◎ 747-9578
41 Vaughan Wm T ◎ 741-4018
42 Tartaglia Joseph F ◎ 842-2437
47 Warner Caroline L Mrs ◎ 741-4429
53 Berdahl Melvin J ◎ 747-2516

7

MONTGOMERY TER —FROM END OF TILTON AV

ZIP CODE 07701
101 Illarraza Theo
102 ★ Aquaviva Angela Mrs
103 Scott Dorothy Mrs
104 ★ Davis M 847-5124
★ Davis R 747-4534
105 Gadson Clarence W
106 Taylor Kenneth
107 ★ Gissendaner B F 842-3380
108 Garrett Major C
109 Williams Sandy 747-5910
110 Johnson Wm 741-0284
111 Palmer Eliz Mrs 741-9581
112 ★ Alexander Townsend 842-5037
113 Gorone John M
114 No Return
115 Taylor Virginia C Mrs 747-1049
116 Bland Voilet Mrs 741-2757
117 Nieves Juan P
118 ★ Bolden M C
119 Burgess Aubrey
120 Mac Cray John H 741-7592
121 Powell Robt M
122 Casiano Francisco
123 Schenck Janet E Mrs ◎ 842-1189
124 Crespo Luis
125 Davis Wm R
126 Jones James A

More goods are bought and sold through the Classified Business Lists of the Directory than by any other medium on earth.

MONMOUTH COUNTY'S MORNING NEWSPAPER
DAILY RECORD
70 S. Seventh Ave. Long Branch, N.J. 07740
Telephone (201) 222-1000

MONTGOMERY TER—Contd
127 No Return
X128 ★ Jones Harold
129 Ivory Charles
130 Bacon Raymond
131 ★ Hooks Robt 842-5057
132 ★ Miller Bessie H 741-2126
133 Crawford A
134 Scott M Mrs 842-5721
135 Johnson Lincoln F 842-3606
136 Melvin Edw
137 ★ Segui Elvira
138 Davis Geneva Mrs
139 Standard Bernard A 842-2582
140 Lane Wilmer 842-3141

(2) Nickel - 19 Morford

5

MORFORD PL —FROM 190 W FRONT NORTH TO 101 RIVERSIDE AV

O Monica, Ann - 19 Morford

ZIP CODE 07701
Monmouth County National Bank (side ent) 741-1000
2 Brothers The tavern 747-9025
ALLEN PL ENDS
26 De Lorenzo Louis 747-2674
28 Cannavo Frank A 741-8006
30 Mc Grath Dawn N Mrs 842-2381
32 ★ Leary Jerome C 842-5619
53 Vacant
Vacant
57 Ask Ethel Mrs ◎ 741-9180

X 19 Rosen (Morford Pl)

10

MORI PL —FROM 55 HARRISON AV NORTHEAST TO A DEAD END

ZIP CODE 07701
20 Ostrander Edw J ◎ 842-3614
24 Watson Steward ◎ 842-2769
25 Innacelli Frank L ◎ 741-2473
X30 Schmitz Joseph P ◎ 741-0679

2

MOUNT ST —FROM 54 MECHANIC EAST TO 59 WALLACE

ZIP CODE 07701
6 Vacant
9 Vacant
9½ ★ Ryder Ronald 747-3275
11 Morson Myron E ◎ 747-2242
12 Clay Margt P Mrs ◎ 741-3536
13 ★ Balsamo Fred ◎ 842-5277
No Return
14 ★ Crotchfelt Edw 842-2140
X16 ~~No Return~~ CROTCHFELT
17 Smith Gladys Mrs ◎ 741-1879
18 King Charles E ◎ 747-3266
19 ★ Connor Helen Mrs
X20 Estelle Ruth M Mrs ◎ 747-0692
22 ★ Farley Audrey E Mrs ◎ 747-9056
23 Prate Delena 741-4071

7

MUNSON ST —FROM 258 NEWMAN SPRINGS RD NORTH TO 67 CHAPLIN AV

ZIP CODE 07701
1 Vacant
X3 ~~No Return~~ KROLL
16 Kratovil Caroline B Mrs ◎
X20 Lyman Edw W ◎ 747-3038
26 No Return

11

NAVESINK AV (FAIR HAVEN)—FROM 569 RIVER RD NORTH WEST TO A DEAD END

ZIP CODE 07701
8 ★ Robinson Letitia
10 ★ Flannigan Charles 842-4412
35 ★ Corlies Geo ◎ 747-0371
45 Van Dunk Randall S ◎
53 No Return
57 ★ Clark Vincent ◎
61 Albert Larry ◎ 747-5208
69 Clarke Kenneth 741-7042
73 Walker Melvin ◎
79 Brown Sarah Mrs ◎ 741-5126
83 ★ Burns Willa Mae

7

NEWMAN SPRINGS RD —FROM SHREWSBURY AV WEST TO LIMITS

ZIP CODE 07701
18 ★ Ming A ◎
CLINTON PL ENDS
30 Dudley Geo W ◎ 741-5734
34 Richardson Jacqueline H Mrs ◎ 741-8024

C. W. GRIMMER & SONS, Inc.
EST. 1927
Steel Fabricators
Fire Escapes - Ornamental Iron Work
Burglar Guards - Metal Work
75 Gilbert St. Tel. 741-2189 — 741-9294 New Shrewsbury, N.J. 07701

Who Sells It?
Is Answered by the Classified Business Lists in this Directory

NEWMAN SPRINGS RD —Contd

38 Jobes Harry T ◎ 741-5699
42 Graff Nicholas ◎ 741-0274
48 Vacant
52 Alston Nelson M 741-9546
LEIGHTON AV ENDS
64 Webb Marlene 747-1338
64a ★ Wright Jean Mrs ◎
66 Wilson John D ◎ 842-2146
70 Przybylski Chester Mrs 741-2523
74 Warner Arth 741-1568
78 Griesi Michl P ◎
82 Vogel Rudolph A ◎
CLIFFORD PL ENDS
90 ★ Buckalew Ethel Mrs ◎ 842-9183 ZACEK
94 Hopkins Harry E ◎ 741-5525
98 Gamble D 741-3089
Gamble Charles ◎ 741-4146
HENRY ST BEGINS
108 Poole Jennie M
110 Davis
112 Sherd Benj
CARMEN PL ENDS
148 Moller Franz F ◎ 747-0456
158 ★ ~~Saladyga Danl~~ SOHLGREN
★ Brothers David
★ Eads Ken 842-9587
172 ★ Kensland Eug
180 Lamberson Richd J ◎ 747-9071
190 Kramer Joseph ◎ 741-5242
194 Vacant
198 Vukotich Eli ◎
202 Jiviens Wm H ◎ 842-4372
206 Henderson Leroy ◎ 741-0885
KNIGHT ST BEGINS
222 Cerella M M ◎ 842-1315
224 Starr Cath E Mrs ◎ 741-0358
232 Patterson Eva Mrs ◎ 741-2258
236 Miles John P ◎ 741-7660
252 Madusky Josephine ◎
258 ~~N J Dept Of Transportation Field Ofc~~ JENKINS
MUNSON ST BEGINS

7

NEWMAN SPRINGS RD E —FROM END OF BROAD WEST TO SHREWSBURY AV

ZIP CODE 07701
2 Anderson Bros Inc (Garage)
2a Wall's Used Cars 747-5350
26 Cubberley's Auction Barn 842-6660
46e Taystee Discount Bakery 842-8087
46 Thompson Agency real est 741-0700
56e Vacant
E LAUREL ST ENDS
90 Russell Used Cars 741-0910
Russell Auto Leasing 741-0910
Russell's Oldsmobile & Cadillac new cars 741-0910
S PEARL ST ENDS
120 Labriola Motors 741-2433
132 Red Bank Animal Hospital 747-3636
Eyrich Geo H
140 Flower Cart 741-6640
146 Bublin ~~Virginia E Mrs~~ FRANK JOSEPH ~~741-0026~~ 842-6248
160 Jersey Central Power & Light 741-4297
162 Automatic Letter Typing Co 842-1616
Garden State Press Clipping Bureau 842-1616
164 Cumberland Farms 741-9835
166 Med-Ray Inc 1 Hr Cleaners 747-9815
168 Monmouth Liquor 747-5656
170 Butch's Automatic Car Wash 741-0103
Wayne's American 741-9854
172 Donald's Laundry
S BRIDGE AV ENDS
210 Monmouth County Blood Bank 842-5750
220 Newman Springs Exxon 842-8858

17

NORTHVALE AV (LITTLE SILVER)—FROM 54 JUDITH RD TO SOUTHVALE AV

ZIP CODE 07739
1 Norton Charles O Jr ◎ 747-9756
13 Daly John T ◎ 741-7662
14 Dorn Danl W Jr ◎ 741-5234
21 O'Scanlon Declan D
22 Callan Curtis G ◎ 747-5065
29 Coyle Lois H Mrs ◎ 741-6546
30 Layton Kenneth J fl contr ◎ 747-3473
37 Schneider Sol ◎ 741-7429
38 Badgley Herbert W ◎ 842-5499
45 ★ Taylor Edw J ◎ 741-4042
46 Betz Edward L ◎ 842-6029
51 Hall Joyce Mrs ◎ 741-7173
61 Keegan John P ◎
69 ★ Eagan Peter M ◎ 747-4398
73 Choff John R ◎ 842-6524
81 ★ Mc Neil John F ◎ 747-9615

SEABOARD SERVICE
GENERAL MOTORS DELCO-HEAT
ICE—FUEL OIL
Oil Burner Sales — 24 Hour Service
400 Broadway, Long Branch, N.J. 07740 Tel. (201) 741-0248

REALTOR®
John F. Anderson Agency
REAL ESTATE
MEMBER MULTIPLE LISTING SERVICES
636 RIVER ROAD, FAIR HAVEN, N. J. 07701
TEL. 201 - 741-4477
2780 HWY. 35 HAZLET, N. J. 07730
TEL. 739-1515

15

NOTTINGHAM WAY (LITTLE SILVER)—FROM WINDSOR RD NORTH TO 36 SHERWOOD CIR

ZIP CODE 07739
25 Wikoff Wm H Jr ◎ 741-6216
29 ★ Sharron Ernest ◎
32 Peer Norman J ◎ 842-2939
44 Brewer S Theo 747-1128
48 ★ Gama Alcyr B ◎ 741-6908
52 Mc Manus Thos A Jr ◎ 741-1362
56 Maffeo A Fred ◎ 741-0821
60 ★ Jamison Wm A
64 Seaman Joseph X ◎ 747-2418

12

OAK PL (FAIR HAVEN) FROM 826 RIVER RD SOUTHWEST TO 46 LAUREL DR

ZIP CODE 07701
12 Farley Peter ◎ 747-2479
15 ★ Tormer Lillian J ◎
WILLOW ST INTERSECTS
16 Grace Laurence (Toy Storage) Bennett Marian 842-5591
50 Thompson Eliz ◎ 747-9337
60 Anderson Harold T ◎ 747-2830
61 Davidson Baldwin S ◎ 747-9429
70 Krummel Louis W ◎ 741-4216
PARK LA ENDS
71 Sidwell Lloyd G ◎ 747-1043
81 ★ Walter Richd ◎ 842-9237
90 Orndorff Henry R ◎ 747-9134
91 ★ Holthusen John D ◎ 842-5524
100 Maddaus John S ◎ 747-9475
LAUREL DR INTERSECTS
101 Drutz Wm J ◎ 747-0275
120 ★ Hatfield Walter B 842-7224
130 ★ Lopez John ◎ 842-6863
141 Froese Ralph W ◎ 741-1289
151 Ryan John B ◎ 741-5396
161 ★ Vance R Steven ◎ 842-3476
170 Allen David H ◎ 741-7588
171 ★ Lenhartd John ◎
180 Keyes Rollin G ◎ 747-3596
181 Preston Theo F ◎ 747-5797
190 ★ Six Fred B ◎ 747-9047
191 Bailey Joseph ◎ 842-0257
200 Schiavetti Alf J ◎ 842-5898
201 Lindhard Sven N ◎ 741-9240
211 ★ Corboy Paul J ◎ 842-2953
221 De Sante Wm F ◎ 741-8941
231 Decher Kenneth G ◎ 741-2924

16

OAKES RD (LITTLE SILVER) FROM 410 RUMSON RD SOUTH TO A DEAD END

ZIP CODE 07739
14 Miner Harvey ◎
15 ★ Ivins Stanley G ◎ 842-3787
19 ★ Harlan John G Jr
20 Hesseltine Clair E ◎ 747-3951
21 Mc Coy Ralph ◎ 842-1115
22 ★ Brokaw Peter A ◎ 741-3791
23 Noonan
24 Grubman Lester H ◎ 741-6245
25 Hamman Chester ◎ 842-2078
27 No Return
28 Bailly Randolph M ◎ 741-3144
29 Howard John A ◎ 842-2114
31 No Return
32 Lyttle Thos E ◎ 747-5180
33 Quinn Solomon F ◎ 741-8853
35 Doremus John Jr ◎ 747-5270
36 Shorr Wm ◎ 747-0144
39 ★ Simonson Margt M ◎ 842-1226
41 ★ Wald Richd ◎
42 Corson Edwin C Jr ◎ 747-0015
56 Mc Heffey Murray P ◎ 747-0338
62 Peskoe Alf M ◎ 741-0766
70 La Morte Danl ◎ 741-1980
74 Harvey James E ◎ 747-2085
80 Mc Carthy Matthew E ◎ 747-9669

4

OAKLAND ST —FROM 68 MAPLE AV WEST TO 93 SHREWSBURY AV

ZIP CODE 07701
12 Blumenfeld Raymond ◎ 741-7776
14 Leahy Anna ◎
18 White Geo J ◎ 741-1271
20 Bennett Susan C Mrs ◎ 741-9196
22 Crelin Esther ◎
23 Blyskun Michl ◎ 842-1490
25 Massey Hugh E ◎ 741-1660
23 Yog Cath Mrs 842-1066

Where To Buy?

Consult the Classified Business Lists In This Directory

OAKLAND ST—Contd
26 De Fazio Peter G ◎ 741-2094
27 Mack Richd ◎ 747-9378
28 Codispoti Emilio ◎ 842-0229
31 Canzona Helen M 741-4228
Fuller Dolly
Chapman Helen
Heiser Frank B 747-1640
Ainsworth Doris 741-7256
★Jones R D 842-4833
★Miller Dorothy
★Gotschalk Charles 741-7664
32 Anderson ~~Ronald C~~ DONNA
Vacant
34 De Jesus Jennie Mrs
★Castellano Joseph C
PEARL INTERSECTS
35 Thomas Rex S ◎ 741-6396
36 Strasburger Richd ◎ 741-7097
37 ★Tietjen J
39 Ferrari Ygo ◎
40 ★Anderson P
41 ~~Bohon R~~ HECKER
42 Irizarry Luis
43 Pace Mildred E ◎ 741-6434
45 Crelin Philemon B 741-4682
47 York Walter
49 Mc Nulty Peter ◎
51 ★Folk M
52 Oakland Street School 842-7516
53 ~~Raimville Ray 842-5158~~ Seaman
55 ~~Vacant~~ MEEHAN
57 ★Prude K T 842-9389
60 ★Makredes P 747-0480
61 ~~Vacant~~ HOFFMAN
62 Rotundo Domenica ◎
63 Blair John 842-9275
Peck Eleanor
64 ★Bennett Jacqueline 747-4989
65 Naylor Harry
Jones Eleanor 741-6194
66 Milios Nick ◎ 741-9039
67 Colmorgen Carl J ◎ 741-5965
68 Terrill Lawrence ◎ 741-3286
69 Garruto Dominic F ◎ 741-5968
70 Balacco Geo 842-5452
Vacant
73 Accardic Jack 741-0028
Mota Raymond
WEST ST INTERSECTS
80 Ribustelli Ruth C Mrs ◎
741-5786

6

WEST ST INTERSECTS
84 Vacant
C R R OF NJ INTERSECTS
97 New York & Long Branch
Railroad (Track Supvrs Ofc)
741-7380
101 Depot Parking auto
Oakland Service Co 747-0644
Red Bank Boro Taxi 747-0644
White Star Taxi Co 747-0747
Little Silver Taxi Co 747-0749
Depot Garage auto repr
747-9853
Shore Limousine Serv
747-0644
Shore Service Co taxi
747-0644
109 Purdy's luncheonette 741-9733
111 H & M Dress & Sportswear
Corp mfrs 741-0693
115 Lucian's Depot Bar Inc
741-9646
Hayes Lela Mrs
S BRIDGE AV INTERSECTS
117 Godfathers Pizzeria
118 Mc Queens Floor Covering
(Stge)
Rivera Claudino
No Return
119 Griesman Joseph E 741-2360
★Spagniolo C 747-0293
121 Taylor Sarah A Mrs
123 Austin Sophia A Mrs
741-1149
127 Corrigan's Plumbing &
Heating 747-2706
★Velasquez E
Lopez Domingo
Rivera Juan
Dias Gabriel
128 Vacant
No Return
131 Armstrong John M ◎
747-2147
132 ★Rossi Angelina 747-3842
~~132~~ ★Fox Kim FLYNN
135 Itri Christine Mrs 747-1517
137 Setaro Dorothy G tax serv ◎
741-0476

14

OAKLAWN RD (FAIR HAVEN)—FROM RIDGE RD NORTHWEST TO DEAD END

ZIP CODE 07701
17 ★Curtis Lyn ◎
20 ★Snow Donald 842-2673
23 Dierman Harry W ◎ 741-8928
29 Holmes Ethel Mrs ◎ 747-0650
30 Kendrick Arth H 741-9516
38 Warshauer Martin ◎ 741-9586
41 Jeffers Wm ◎ 741-1958
46 ★Kneuer Joseph G ◎
47 West Richd P ◎ 741-8946
53 Farrington Graham M ◎
747-1946
54 Van Siclen Wallace D ◎
747-0921
58 Jakubowics Edw 741-0442
59 Greene James W ◎ 747-4665
65 Evans Roger R ◎ 741-2918

OAKLAWN RD (FH)—Contd
66 Kennedy John ◎ 741-8216

16

OAKWOOD LA (LITTLE SILVER)—A SEMI CIRCLE FROM 578 BRANCH AV TO 588 BRANCH AV

ZIP CODE 07739
1 ★ Papatrefon Basil ◎ 741-7535
4 Hayden Howard ◎ 842-1811
5 Vacant
8 Kingsbury Fredk ◎ 842-1937
9 Pisciotta Charles S ◎ 842-7843
15 Mc Guire Joseph J 747-9749

17

OCEANPORT AV (LITTLE SILVER)—FROM JUNCTION OF BRANCH AV AND WILLOW DR TO OCEANPORT BOUNDARY

ZIP CODE 07739
Dean's Flowers 747-1832
Vacant
22 Plank Al Jr 842-5635
EASTVIEW AV BEGINS
30 Vacant
36 Cataldo John ◎ 747-4059
NY&LBRR INTERSECTS
60 Little Silver Service Corp 747-3460
61 Neary Shirley Mrs
SILVERSIDE AV ENDS
72 Williams Robt ◎ 741-0960
★ Hackman Wm 842-2656
76 Twigg Delbert J ◎ 741-1096
82 Vacant
84 World Travel Agency The 842-1088
86 Carvel Ice Cream 842-8280
90 Monmouth Meats 741-5350
95 Werner Edw S ◎ 747-0115
100 Mercedes-Benz sls 842-5353
101 Patterson John H ◎ 741-2809
106 Hennessy Wm A 842-2977
107 Monmouth Animal Hospital 747-4522
Nelson Robt C ◎ 747-4522

10

OLDFIELD PL —FROM 53 SPRING EAST TO 10 WILLIAMS

ZIP CODE 07701
6 Palmer Donald W ◎ 842-5789
9 O'Connor Leo F ◎ 747-3918
10 O'Connor Michl 747-1882 KELEMEN
12 ★ Hemhauser Helen
14 Mc Quilkin Lorraine V Mrs 741-8847
16 Siegel Michl 747-2851
18 Riley Josephine Mrs ◎ 741-9329
19 ~~Fisk Leo A ◎ 741-5249~~ PETERSEN
20 Dyer Eliz
22 Sole Joseph J 747-4775
23 Costa Grace T Mrs ◎ 741-0303
24 ★ Ryzner Edw S
26a ★ Farrell Arth 842-0754
26 ★ Byrum Robt S 741-9268
30 ★ ~~Hansen Harold ◎ 741-0116~~ Romandetto

16

ORCHARD PL (LITTLE SILVER)—FROM 35 LOVETT AV NORTHEAST TO 30 BROOK AV

ZIP CODE 07739
13 Zoldak Jacob T Jr ◎ 747-4507
14 ★ Davison Tom ◎
19 Von Allmen Wayne ◎ 741-2791
20 Mc Bath Maryln ◎
25 Horn Ronald P ◎
26 Ruzicka Steven ◎ 747-0964
29 Lentini Vito ◎ 747-2623
33 Fagan James ◎ 747-9780
38 Rockwell Geo M ◎ 741-7750
44 Fagan Kath Mrs ◎ 741-2535

14

OXFORD AV (FAIR HAVEN) FROM PARK RD SOUTHEAST TO 120 RIDGE RD

ZIP CODE 07701
HUNTING LA BEGINS
141 Beck Clarence E ◎ 741-6048
147 Reisenberger James L acct 747-3109
152 Costello John J ◎ 747-3872
153 Calt Richd F ◎ 747-3307
158 Noonan John T Jr ◎ 747-1070
159 Schenck Jay B ◎ 741-2150
164 Greene Bernice Mrs ◎ 741-8195
165 ★ Selekman Milton H ◎
170 ★ Snyder Ronald ◎ 842-7009
176 Johnsen Gordon T ◎ 842-5811
182 Moran Richd E ◎ 747-0223
HUNTING LA ENDS
188 ★ Volker Thos ◎ 842-6787
194 Kirkstad Desmond ◎
195 ★ Whitehouse Benjamin ◎ 842-3905
200 Sergeant Craig C ◎ 842-7576

J. J. KING TIRE CO.
OVER 23 YEARS EXPERIENCE
Quality Tires - Passenger Cars and Foreign Cars
Truck Fleets - Road Service
62 West Bergen Place (07701)
Tel. 741-4604 — 741-4654

More goods are bought and sold through the Classified Business Lists of the Directory than by any other medium on earth.

OXFORD AV (FH)—Contd
201 Chameroy Francis G ◎ 747-3690
206 ★ Hooe Frances 842-7609
207 Oakley John E ◎ 741-6104
212 Waters Ebbing T ◎ 741-1559
213 Wolfe Charles C ◎ 747-0592
218 Lufburrow Richd ◎ 741-1954
219 ★ Coleman Carl D 842-0901
224 ★ Tribula Lubomir ◎ 747-3381
225 Hodgkiss Wm J ◎ 741-8478
230 ★ Maffeo Fred ◎ 747-4358
231 Soffe Bernard ◎
237 Scott Wm P ◎ 747-5648
242 ★ Arcuri John ◎
243 No Return
248 Cannon John M ◎ 741-6137
249 Davis Stewart G 842-7370
254 ★ Hart Steph 741-9257
255 Cerreta Canio M ◎ 747-2091
260 Tremmie Emil R 747-1352
261 Macfarland Florence M Mrs ◎ 747-2922
266 ★ Horowitz Jerome ◎ 842-9032
267 Moraller Richd K ◎ 741-8515
272 ★ Le Baron Wm ◎ 842-3996
275 Puzio Peter S ◎ 747-4136

17

PAAG CIR (LITTLE SILVER) A CIRCLE AT END OF PAAG LA

ZIP CODE 07739
1 Bahr Naomi B Mrs ◎ 747-3094
2 No Return
44 ★ Rossiller Richd R ◎ 747-9136
48 Hassfeld Charles T ◎ 741-3372
52 Hawes
★ Thomas R E 747-0695

14

PARK AV (FAIR HAVEN) FROM PARK RD SOUTH TO 90 PRINCETON RD

ZIP CODE 07701
82 Jacob Harold D ◎ 741-4212
88 Begala Michl W ◎ 747-1512
91 Brambilla James ◎ 842-6408
94 Cusick Thos P Jr ◎ 741-1179
100 Warren John W ◎ 747-5621
101 O'Neill Walter F ◎ 741-2667
106 Moncrief John L ◎ 741-6160
107 Legg Hilda E Mrs ◎ 842-5568

12

PARK LA (FAIR HAVEN) FROM 11 LINDEN DR NORTHEAST TO 70 OAK PL

ZIP CODE 07701
7 Bartl Robt L ◎ 741-0794
17 Nowell Saml G ◎ 747-5502
18 Lyman Reginald P Jr ◎ 747-3617
27 Friel James E III ◎ 842-3002
LAUREL DR INTERSECTS
28 ★ Morris Robt D ◎ 842-6087
48 Wales Nathaniel B Jr ◎ 741-7282
58 ★ Verlin S Curtis ◎ 747-5033
68 ★ Patrick Walter ◎
77 Cochran Wm T ◎ 747-4897
78 Render Donald ◎ 741-6757
87 No Return
88 Mathiasen Alf ◎ 747-3593
97 Hopkins Emma Mrs 741-6458
98 ★ Nielson Helen F Mrs 747-4464
107 Don Andrew L ◎ 741-3908
108 Claypool L Carl ◎ 747-0276
118 ★ Layton Thos W ◎ 741-1826

14

PARK RD (FAIR HAVEN) FROM 81 FORREST AV NORTHEAST TO CAMBRIDGE AV

ZIP CODE 07701
109 Larson James H ◎ 842-4176
110 Kessler Sidney ◎ 741-9460
115 Stout Melvin P ◎ 747-3946
118 ★ Stango Luke D ◎ 842-5981
121 Specht Edw X 741-3324
124 Martin Geo H ◎ 747-1886
127 Robbins Carolyn Mrs ◎ 747-5599
132 Lockwood Charles N Jr ◎ 741-8364
133 Olszewski Edw 747-4513
139 Hahn Kenneth L ◎ 747-3588
PARK AV BEGINS
140 Marlott Herbert O ◎ 747-5291
145 Elgrim Ernest E ◎ 747-3178
150 Flanagan Arth ◎ 747-1550
151 Pezzuti Frank ◎ 842-7374
157 Green Emanuel B ◎ 747-2172
160 Garcia Adolph ◎ 741-1383
163 Curchin Kenneth H ◎ 741-1583
169 Mink Charles W Jr 741-7459
170 ★ Mundy Ralph ◎ 741-7955
175 Wolfe Ronald K ◎ 842-4861
181 ★ Bartel James ◎ 842-2282

13

PARKER AV (FAIR HAVEN) FROM 163 HANCE RD EAST TO 40 CEDAR AV

ZIP CODE 07701
13 Dangler Alyce Mrs ◎ 747-1756
15 ★ Morse Wm J ◎ 842-4171
17 Doherty Bernard ◎ 842-9354

PARKER AV (FH)—Contd

18 Collins Mary A ◎ 741-2410
21 Eelman Jacob ◎ 741-0385
28 Wiesen Seymour A ◎ 741-7629
29 Van Develde Wm R 747-5585
30 ★ Beckstead Lynn ◎ 842-4475
32 Hadsell Timothy ◎
35 ★ Brownbridge Tom ◎ 747-9499
36 Fautz Anna S Mrs ◎ 741-2359
39 Lockwood Kenneth M ◎ 741-7125
40 Sinclair Herbert J ◎
45 ★ Famulary S
46 Bennett Kenneth ◎ 741-6654
49 Scott Ed Royal ◎ 741-7225
55 Carhart Hazel Mrs ◎ 747-1526
SMITH INTERSECTS
56 Meyer Charles F Jr ◎ 747-0136
65 Bluford Benj L Jr ◎ 741-5774
66 Tate Harold N ◎ 741-1705
69 Credle Herman L ◎ 741-0552
72 Croft John F ◎ 741-2299
73 Buchanan Helen V Mrs ◎ 747-2303
75 Kelly James E ◎ 842-6789
76 Doughty Charles H ◎
78 Lockwood Geo W ◎ 741-4278
79 Heckelman Wm Jr ◎
83 Hawkins James E Jr ◎ 842-1370
85 ★ Cobb Julius ◎ 741-3705
88 ★ Brown Ken ◎
92 Gonzalez Robt B ◎ 747-1092
95 Hall Robt ◎ 747-1383
96 Puryear Rubin F 741-5451
97 ★ Greenwood Archie ◎
100 Reed Herbert Jr ◎
102 Brandon Geronimo G ◎ 747-5318
105 Vacant
107 Williams Leon J Jr 842-4973
110 Brooks Robt L 741-6703
111 ★ Black Rachael Mrs ◎ 842-9439
114 Breckenridge Robt ◎ 747-4787
116 Mc Farlane Allan 741-7743

17

PARKER AV (LITTLE SILVER)—FROM 314 WILLOW DR EAST TO 120 S PARKER AV

ZIP CODE 07739

4 Camassa Agency Inc real est 741-6336
14 Chace Baden ◎ 741-3269
24 Patterson Geo A ◎ 741-8799
34 ★ Siebelist Kenneth 842-6013
35 Herbert Lucy K ◎
41 Foster Augusta Mrs ◎ 747-1962
47 Under Constn
52 ★ Mc Grath Carlene 842-9228
65 Sass Arth H ◎ 747-0096
66 Sullivan Francis X ◎ 741-2499
72 Fielding Joseph H ◎
73 Pacitti M Albert ◎ 747-5133
78 Hillyer John 842-6447
83 Dull James E ◎ 747-0177
84 Mac Guire Joseph ◎ 741-3620
89 Dangler Charlotte H Mrs ◎ 747-4480
90 Clapp Karen S Mrs ◎ 747-9614
95 Lewit Robt H ◎ 747-1316
96 Hennessey Edw W ◎ 747-0187
101 Copeland Earnest W ◎ 842-7398
108 Borden John W ◎ 741-2806
114 Foster John H Jr ◎ 741-1847
CAROLYN RD BEGINS
120 ★ Herrington Alice ◎ 742-0269
128 Gieseke Lambert ◎ 741-2534

4

PEARL ST —FROM 129 W FRONT SOUTH TO NY&LBRR

ZIP CODE 07701

9 Eschelbach Joseph O ◎ 741-5357
15 Russian Eastern Orthodox Church
Kuban Cossacs Assn
17 Dodonov Olga
WATER BEGINS
WALL BEGINS
29 Taylor Auto Body 741-5885
Williams Mabel Mrs 741-2364
31 ★ ~~De Lisa R 747-3516~~ CALLANDER
35 White Jack R 842-9268
39 Greg's Auto Service auto reprs 741-9130
Chesapeake Exterminating Co 741-2441
★ Hornberger Ralph ◎ 747-5526
MONMOUTH INTERSECTS
61 ★ ~~Kelsey Thos Mrs 741-0102~~ CRAIG
62 Samaras James ◎
65 Nervo Bros Inc plmb 741-4115
OAKLAND INTERSECTS
83 Sama Nick M ◎ 741-1695
CHESTNUT INTERSECTS
116 Di Carlo Mauro ◎ 747-1493
117 Vescio Anthony ◎ 747-1413
Lafayette Kathy Mrs
118 ★ ~~Pellati Anthony 741-4493~~ SWENSON
119 Figaro Domenick B ◎ 841-0436
120 Vespa Oreste ◎ 741-0842
124 ★ Crandall Bianca Mrs ◎ 747-2834
★ Kennedy Robt

PEARL ST—Contd

125 Apartments
A ★ Matara John
B Wehrlen Paul J 747-9084
C Howland Mary E 747-3251
D ★ Guerrieri James 842-4541
128 ~~Vacant~~ KENNEDY
131 Pastik Jack 747-4450
★ Kraft W A 741-4515
Brady Ann E Mrs
★ Zencey Joseph
134 Monmouth Work Shop Inc physical rehabilitation center 741-2060
Seals Eastern Inc rubber mach seals mfr 747-9200
199 Jeffco Inc roofing & siding 747-4900
202 Central Jersey Plumbing & Heating Co 747-0505
ft Dixon Oil Co Inc (Plant)

7

PEARL ST S —FROM NY&LBRR SOUTH TO A DEAD END

ZIP CODE 07701
206 Davis Isaiah ◎
209 Gaylord Milton ◎ 747-2357
212 Andrade Joan
212a No Return
213 Bennett ~~John~~ MATTIE, 747-5116
214 No Return
215 ~~Harris Betty Mrs~~ HASKINS
217 Boynton Angela B Mrs
218 ~~Vacant~~ SPINKE
219 Smith Anna L Mrs
220 ~~No Return~~ BROWN, ALICE 747-0819
BERRY ST BEGINS
221 Smith Susan M Mrs
227 Spinks Eliza Mrs 842-6763
228 Brown Damon R ◎
229 Dotts Ruth Mrs ◎
230 ~~Vacant~~ DUNBAR
232 ~~Wilson Charles E~~ Reevy
W BERGEN PL INTERSECTS
250 No Return
251 ~~No Return~~ HARDIN
253 Bacon
253a Underwood Betty Mrs 842-8683
253b ~~Pompey Josephine Mrs~~ HOOKS
254 White Geo H 741-8186
255 Kersey Walter J ◎
258 ★ Mazza Joseph A
259 Miller Walter
261 Porter Mary L Mrs ◎
263 Wheeler Curtis ◎
265 Wilson Eunice I Mrs ◎
266 Wilson Fredk
267 Blake Charles W ◎ 747-1009
268 Jackson Timothy ◎
269 Vacant
272 Vacant
272a Johnson A
272b Brown Alice M
273 Costa Philip ◎ 741-4026
275 ★ Kersey Frank ◎
276 Vacant
No Return
279 Ciampoli Alf D ◎
280 Romeo John ◎
285 No Return
287 ~~Campanella Sophie~~ ◎ ISLEY

1

PETERS PL —FROM 120 BROAD WEST TO 87 MAPLE AV

ZIP CODE 07701
8a ★ Sica Douglas 842-6950
8b ★ Bailey Mary
14 Red Bank Catholic High School (Annex)
15 Johnston Fred J ◎ 741-0947
17 ★ Mason Wm
18 Red Bank Catholic High School (Annex)
19 Mason Herbert C 741-1477
21 ★ Asmussen Thos
Vacant
25 Chandler Isabel F Mrs ◎ 747-1915
29 ★ Brooker Eileen
Mass Lillian Mrs 747-5557
30 Saint James Grammar School 741-3363
33 Hollywood James A ◎ 741-1240
37 Crupi Armand A ◎
41 Lo Presti Florence furnished rooms
★ Davidson Certa
★ Strother Geo
★ Vannote Margt
42 Dolch Wm J
43 Lo Presti Florence ◎
Smaldon Thos
44 Hillman Florence Mrs 741-6087
45 Bennett Patk ◎
46 Diorsini Paolo 741-4425
Carle Joan
47 No Return
49 Cloud Robt L ◎ 842-3490
50 ★ Maquire E P 842-7762
51 Vacant
52 ~~No Return~~ DELMONT
DRUMMOND PL ENDS
55 Roswell Wm J ◎ 741-1855
★ Blackmon Mildred
Hohl Clotida
57 Vacant
Murphy Peter C 741-8967
★ Rubin David 842-9236

PETERS PL—Contd
Pharr Norris 842-1093
58 Gibson Agnes T
59 Mc Alary Patk J ◎ 741-7599
60 Corrigan Mary C Mrs 842-3689
Flynn Robt 842-6251
62 Sole Anthony H ◎ 741-1603
64 Earle Charles C ◎ 747-3534
66 Ryerson Hazel M Mrs ◎ 747-0715
70 Moore Theo D ◎ 741-5709
Conway John R 747-0712
72 ★ Adams M E 842-5979
74 Thompson Peter

9

PINCKNEY RD —FROM 345 BROAD EAST TO BRANCH AV

ZIP CODE 07701
14 Les Gertrudes Apts (Garage)
16 Barnard H C Jr ◎ 741-2367
18 Edwards James A
20 ~~Galatro Peter M 741-3022~~ MARTIN
22 Warwick Gardens Apartments 747-3433
A King Margt T Mrs 741-9390
B Dey Elsie C Mrs 741-7917
C Lentz Gertrude C 747-0236
D Hyatt Wm H
24 Apartments
A Chambless Charlotte W Mrs ◎ 741-9154
B Lippincott Wm C ◎ 741-1739
C Galdiero Carolyn S Mrs ◎ 741-0304
D No Return
26 Apartments
A ★ Brandenburg Mary Belle ◎ 741-5787
B Sullivan Philip V ◎ 741-2276
C Hurley Raymond H ◎ 747-1727
D Van Derveer J Ward ◎ 747-2707
27 Danzig Leonard S phys 741-3600
Loebel Arth S phys 741-3600
Olshansky Donald S phys 741-2828
28 Apartments
A Bell Sonya ◎ 747-3803
B De Groot Mae ◎ 842-6249
C Besly Leonard S ◎
D Munson Cath Mrs 741-1130
30 Apartments
A Nusbaum Helen S Mrs ◎ 741-7969
B Mc Cormick Harry J ◎ 741-0524
C Reuther Frank W ◎ 747-4618
D ★ Canzona Helen ◎ 741-3142
31 Domanico Dominick ◎ 741-0024
32 Apartments
A Muyskens Gertrude S Mrs ◎ 747-4063
B Hobrough Gertrude W Mrs ◎ 741-0969
34 Apartments
A Antonides Edna 747-4118
B Johnson Leone H Mrs ◎ 747-1418
C Rosenquist Charles O ◎ 747-9479
D Van Buskirk Edna A 741-4362
35 ~~Keith Quentin 747-4215~~ POPPER
36 Apartments
A Allen Jennie M Mrs ◎ 741-9088
B Broman Agnes H ◎ 747-0775
38 Apartments
A Moran Eliz S ◎ 747-0068
B Mc Gloin Patrick ◎ 747-0068
C Scott Charles F ◎ 741-2336
D Suckow June M ◎
40 Apartments
A Morford Ida Mrs ◎ 741-5522
B Miller Reba S Mrs ◎ 747-1605
C Ricker Joseph C ◎ 741-8371
D Olson G Magdaline Mrs ◎ 741-1524
42 Apartments
A Warwick Gardens Inc (ofc) 747-3433
B Fitz-Patrick Leo ◎
C Blackman Ruth H Mrs ◎ 741-7145
D Schoettle A H ◎ 741-7838
44 Apartments
A Santangelo Frank J ◎ 741-0831
B Downs Edw W ◎ 747-3472
C ★ Arbuckle F Mrs ◎ 747-2572
D Adams Dorothy D Mrs ◎ 747-9688
46 Apartments
A Dressler Fred G ◎ 741-0714
B Birchenough Louise Z Mrs ◎ 741-6138
C ★ Sutpher Mabel Mrs ◎
D Meeker Frances ◎ 741-2630
47 Siciliano Paul T ◎ 741-5073
51 Davidson Dorothy Mrs ◎ 741-2055
GRANT PL BEGINS
66 ★ Erickson C 842-4292
70 Goodhue Henry E ◎
73 ★ Warnock Harold H Jr ◎ 747-1619
SOUTH ST ENDS
77 Raynor Charles H ◎ 741-1828
81 Golden John J ◎ 741-1254

PINCKNEY RD—Contd
85 Levinson Leon ◎ 741-0278 LOHN
89 Curchin June V Mrs ◎ 747-2854
90 Bellezza D L 741-8082
92 No Return Rainville
93 Ruck Albert C ◎ 741-8437
97 Prown Matilda Mrs ◎ 747-2633
100 Hill Fredrick G ◎ 741-6751
102 ★ Seigfried Joseph A ◎ 741-7463
106 No Return
108 Mc Cue Martin C ◎ 747-1990
SILVERWHITE AV BEGINS
112 O'Connell Dan D ◎ 747-2084
116 Seigfried Adam G 747-9526
118 Ciampoli Gerald 741-7889
120 Dorn Marie E Mrs ◎ 747-0206

18

PINCKNEY RD (LITTLE SILVER)—FROM BORO LINE EAST TO 235 BRANCH AV

ZIP CODE 07739
119 Lloyd Thos H ◎ 747-4615
123 Hirsch Theresa G Mrs ◎ 741-4660
124 Kamrass Ellis ◎ 741-7594
127 Cotenoff Saml F ◎ 741-9505
131 Marx Geo C ◎ 741-4274
135 Dean Leonard ◎ 747-2644
136 Shultes Charles K ◎ 741-5747
139 Normington James B ◎ 747-0519
140 Pennington Edna L Mrs ◎ 747-3855
145 Schuster John H ◎ 741-5831
148 Murphy Lucy Mrs ◎ 747-3703
151 Wright Fredk E ◎ 741-7139
154 ★ Hodgkiss Donald R ◎ 741-1217
155 ★ Kirkman Eug M 842-6655
158 Florio James A ◎ 747-4657
161 Giles Paul J Jr ◎ 842-6191
162 Stout Robt P ◎ 747-1853
166 Orbach Murray H ◎ 747-3184
167 Offerdahl Thos G ◎ 741-7061
170 Pede H J
171 Ryan Edmund B ◎ 741-4157
174 Wigdortz Leon I ◎
175 De Luca Hugo O ◎ 747-4124
SALEM LA STARTS
178 Pollock David publications promoter ◎ 741-5788
182 ★ D'Ambrosio Alex W Jr ◎ 842-6527
185 Noonan Timothy F ◎ 747-9387
186 Accardi Anthony ◎
187 Van Tassel Wm R ◎ 747-0165
190 Ranzau Ed Jr 842-6962
191 Reardon Eug III 842-6945
195 Flynn Hubert H ◎ 741-6428
198 Gurniak Dorothy T Mrs 741-0851
Barbusin Joseph J 747-4586
199 Sincius Joseph A ◎ 747-4576
210 Scotti Patk R ◎ 741-1516
215 Lamplighter Antiques 741-5044
Domidion Wm G Jr ◎ 741-5044

19

PINE DR (LITTLE SILVER) FROM 115 SEVEN BRIDGES RD IN A SEMI-CIRCLE TO SEVEN BRIDGES RD

ZIP CODE 07739
4 ★ Naiman Chester L Jr 741-0256
7 Scoles Joseph E ◎
11 Ciampa Virgilio ◎
21 Hagen Alex P ◎ 741-0399
22 Huntsman Paul A Jr
27 Ruddy Geo M Jr ◎ 741-9044
28 Komar Sidney ◎ 741-1670
34 Kelly Wm J ◎ 741-8984
35 No Return
41 Palumbo John R ◎ 741-1283
47 Oakerson Dolores R Mrs ◎ 747-3056
52 ★ Guydera Joseph ◎ 747-1835
53 Haffa Robt P ◎ 741-6095

12

PINE TREE LA (FAIR HAVEN)—FROM 73 WOODLAND DR NORTHEAST TO 48 BUENA VISTA AV

ZIP CODE 07701
8 ★ Cardwell R E ◎ 842-4762
18 Gregg Fred E ◎ 741-0840
19 ★ O'Brien Frank ◎

16

PIRATE COVE RD (LITTLE SILVER)—FROM 40 SEVEN BRIDGES RD EAST TO A DEAD END

ZIP CODE 07739
4 Patyk Danl G ◎ 741-7270
5 Evans Frank J ◎ 842-3058
7 Eulner Francis J 747-3713
10 Van Wagner John P ◎ 842-3253
11 Mahany Howard Jr ◎ 741-0818

14

POPLAR AV (FAIR HAVEN) FROM 188 HANCE RD SOUTHWEST TO CHESTNUT

ZIP CODE 07701

13 Soden Louis ◎ 741-0930
17 Buck Norman E ◎ 842-3147
18 Mc Daniel Ronald L ◎ 747-0549
21 Connor Lewis E ◎ 741-0382
22 Barry Thos ◎
25 Vacant
26 ★ Mc Heffey David ◎ 741-0916
30 ★ Olson Axel ◎
31 Harvey Harry S ◎ 741-4595
34 Younger Emerson F ◎ 747-3798
38 Smith John J ◎ 842-0902
42 Etienne Serge A ◎ 747-1181
43 ★ Ross Jonathan ◎ 741-6330
45 Abramowitz Miriam ◎ 741-0328
46 Van Note Wm F Jr ◎ 741-8059
47 ★ Lankenau Alfred ◎ 747-4447
49 Schmidt Fred T
51 Smith Herbert ◎ 842-0054
52 Vacant
53 ★ Fisher R D ◎
62 Lind Rose D Mrs ◎ 741-7696
63 Chandler Septic Tank Serv 741-6241
Chandler Warren ◎ 741-6241
66 Hesse Daniel J ◎
70 Rosenberg Bernard E ◎ 741-9052
71 Van Brunt Ralph E ◎ 741-7285
74 ★ Dillione Robt
75 Danowitz Wm J ◎ 741-6475
78 Vacant

16

PRINCE PL (LITTLE SILVER)—FROM 60 QUEENS DR SOUTH TO 33 KINGS RD

ZIP CODE 07739

3 ★ Armstrong Wm A ◎
8 Orlowsky Anatoly ◎ 741-1147
9 Eastmond Wm R ◎
14 Mawby Robt U ◎ 747-1513
15 Starke John J ◎
20 ★ Gardner Wm ◎ 741-3816
21 ★ Sizer S L Jr 747-0428
26 ★ Sherman R J ◎
27 Borgman Nathan ◎ 741-9109
33 Mottershead Robt E ◎
39 Bush James H 842-5028

14

PRINCETON RD (FAIR HAVEN)—FROM 172 LAKE AV NORTHEAST TO 181 CAMBRIDGE AV

ZIP CODE 07701

48 Howard Ruth M Mrs ◎
51 Davis Wm T Mrs ◎ 842-9229
54 Roper Wm ◎ 842-7426
63 Hemschoot Edw P ◎ 741-1823
69 Turtur Felix J III real est broker ◎ 741-8087
73 Harris John K ◎ 741-9138
78 Newell Richd A ◎ 741-8717
79 Spray Patricia S Mrs ◎ 747-2692
83 Lyon Matthew ◎ 747-3764
86 Forman Leonard E ◎ 741-7522
87 Beutell Caroline E Mrs ◎
90 Boyd Tyra M ◎ 741-8487
91 Famulary John F ◎ 741-1536
101 O'Neill Robt J ◎ 842-4054
108 Rooney Wm J ◎ 747-4715
111 Nogueira Robt M
112 Helman Max R ◎ 741-0355
116 Staple John D ◎ 747-3347
117 Nicholas Robt ◎ 842-3885
125 Kennedy Raymond A ◎ 747-1396

10

PROSPECT AV —FROM 180 RIVER RD NORTHEAST TO 300 HARDING RD

ZIP CODE 07701

13 ★ Dellagnena Floyd ◎
14 Vacant
Lamken Wayne H 741-2919
17 ~~Gottingham John H Jr~~ ◎ CONNOR 747-3385
18 No Return
19 Gordon Moe ◎ 741-5369
23 ★ Weaver H David 741-1961
MECHANIC INTERSECTS
29 ★ Huntley Jim
33 ★ Smith Wm 741-1775
★ Jones Evelyn
37 Griffin Myrtle A Mrs ◎ 747-3695
39 Taylor Madeline
41 Smith Alfred
43 Costello Louisa E Mrs 747-2937
45 Durham Henry Jr 842-5345 TRUEPAGE
53 Parmentola Frank P 741-4651
53a Vacant
BASSETT PL ENDS
55 ★ ~~Lockwood~~ John 842-1141 Smith
55a Goldman N 741-7960
57 Sheer Beauty Salon 747-1307
59 Donny's Market 842-8134
★ Geroni Dominic Jr

PROSPECT AV—Contd
MC LAREN INTERSECTS
67 Pica C 842-9139
70 ★ Scott Virginia
71 Kidd Jorge E ◎ 741-8679
72 ★ Kochler Evelyn
74 ★ Gadomski J E 842-9573
75 ★ Rauscher Randy
★ Diakoumpoulos Theo
★ Metropole Geo
76 Zentar Richd L
78 Park Richd A ◎ 747-4392
79 ~~Hayes John~~ OBERTZ
Rear Rosso David 842-4544
80 ★ Fates Irene
82 Hollely Edna F Mrs ◎ 741-0518
83 Stone Cleve A bldg contr ◎ 741-5651
84 ★ Johnson Stephen
85 Kennedy Frank M Jr
86 ★ Mueller Olga Mrs 842-8664
88 Cogan Wm F 741-8940
89 ★ Savastano Joan
Savastano Mildred
JOHN BEGINS
90 Cauldwell John 741-9050
92 Davenport M G Mrs 741-3915
99 O'Neill Thos P ◎ 741-4481
100 Prospect Hill Apartments
A Ross B 842-1741
B Parisi Biagio
C Lambert Harry J 741-6128
D ★ Bly Cornelius 842-9593
102 Apartments
A ★ Heins Edith M Mrs 741-1821
B Hollenbach Luduina Mrs 842-7034
C ★ Lanigan M
D Booth Mildred 747-2500
104 Apartments
A Bartlett John C 747-1926
B Gilbert Harold H 741-1555
C Kroeger Kate Mrs
HILLTOP TER BEGINS
105 Lombardi Charles P ◎ 741-3423
Marascio Joseph F
117 Grause Joseph T ◎ 842-0724
131 Labrecque Henry F ◎ 747-0939
141 Schedlbauer Charles M ◎ 741-1990
149 Gray Geo A ◎ 747-4432
157 Rice John G ◎
167 No Return CLAYTON
180 Cody Horace C ◎ 747-5043
181 Patton James G ◎ 747-1776
185 Trimboli Patk A ◎ 747-5711
186 Genovese John J ◎ 747-1487
190 Eisner Monroe ◎ 741-0661
Eisner Robt S 747-2605
(2) GALUTEN
Green Kenneth
191 ★ Powers Frank ◎ 741-4248
194 Edwards Danl G ◎ 741-4658
195 Schiffman Howard E ◎ 741-6360
HILLTOP TER BEGINS

15

PROSPECT AV (LITTLE SILVER)—LITTLE SILVER LINE SOUTH TO BORO LINE

ZIP CODE 07739
229 Camp Geo H ◎ 747-2452
237 De Gennaro Kath Mrs ◎ 741-2554
247 Fisler Henry G ◎ 741-1153
257 Solari Richd L ◎
263 Shapiro Philip M ◎ 741-9219
264 Orsinger Remington ◎ 741-3678
268 Trocchia Domenic A ◎ 741-6115
WINDSOR DR BEGINS
272 Deans James R ◎ 741-7431
276 Howitt Wilfred D ◎ 741-7293
277 Christiansen Norman H ◎
280 ★ Anderson Beverly J ◎
284 Sause Edw F ◎ 747-1278
288 Moeller Charles ◎ 741-3208
302 ★ Misklow Joseph A ◎ 747-3956
309 Bailey James L ◎ 747-4461
310 Sauerman Walter ◎ 842-5114
315 Cotten Marguerite S Mrs ◎ 7416316
316 Kingston Marguerite S Mrs ◎ 7414195
321 Marcell Howard K ◎ 842-5719
322 Reid Wm E ◎ 741-0260
327 Duncan Elwood ◎ 741-0529
ROSSLYN CT BEGINS
330 Boder Geo L ◎ 747-2892
CREST DR BEGINS
335 Patock Frank J ◎ 747-4851
344 Owen Wm G ◎ 741-2128
345 Lyons Terrence W ◎ 747-5684
350 ★ Vanderbort James ◎
LAURELWOOD DR ENDS
WOODBINE AV ENDS
361 Barberi Anna M Mrs ◎ 747-0021
362 No Return
SILVERTON AV ENDS
363 Scott Roand S ◎ 741-1639
365 West Geo B ◎ 741-6826
366 ★ Karney Mark ◎ 842-5347
369 Lindsay Atwood Mrs ◎ 741-7142

PROSPECT AV (LS)—Contd
372 Mazzola Anthony F ◎ 747-0496
377 Hansen Geo W ◎ 741-8764
378 Bennewitz Helen Mrs ◎ 747-1113
381 Tetley Hazel M Mrs ◎ 741-1654
384 Drawbaugh Geo H ◎ 747-4649
385 Moore Harold F ◎ 741-5113
386 Aras Edw A ◎ 842-6749
TABOR ENDS
388 Soden Theo W ◎ 741-7346
389 De Forrest Edw T ◎ 743-3649
395 Morris Melvin M ◎ 741-7179
400 Thompson Joseph R ◎ 747-0733
401 Ackerman Arth R ◎ 747-2265
406 Nielsen Harry A ◎ 741-4439
407 Carroll Eug C ◎ 747-3088

16

RUMSON RD INTERSECTS
440 Johnson Arth W ◎ 741-7760
441 ★ Hannan John W ◎ 842-8158
447 Morrell Charles ◎ 741-3389
450 Schoenurerser Robt C ◎ 747-2654
453 Walsh Theresa Mrs ◎ 842-3648
459 Adams Ray ◎ 747-9598
460 Fritsche Herman A ◎ 747-3982
463 Gossett Gregory L 842-4839
464 Chero Joseph A ◎ 741-5544
465 Rocha Issac ◎ 842-2564
466 Trufolo-Menna Agency real est 741-2838
Trufolo Agency-Insurance 741-2838
Marascio Victor M dentist 741-5952
Brophy Malcolm F optometrist 741-2370
Holton Industries Inc 842-6262
Vacant
Terra Anthony G orthodontist 741-9090
473 Grilli's Creations alterations 741-1944
479 Little Silver Market 747-2484
480 Little Silver Boro Hall 842-2400
Administrator
Assessor
Attorney
Clerk 842-2400
Board Of Adjustment
Board Of Health
Building Insp
Council 741-1221
Dir Of Civil Defense 741-1503
Engineer
Fire Dept 741-0934
First Aid Squad 747-5900
Health Officer
Librarian
Local Assistance
Magistrate
Mayor
Planning Board
Police Dept 747-5900
Recreation Comn
Registrar Of Vital Statistics
Road Dept
Shade Tree Comn
Tax Collr 741-4222
Treasurer
Violations Ofc 747-5900
483 Small Change Restaurant 741-1953
484 Little Silver Public Library 747-9649
CHURCH ST BEGINS
486 Historical House (1st L S Post Office)
488 Colonial First National Bank (Br) 741-7400
493 Krauzer's Food Store 842-9676
497 Little Silver Liquors Inc 741-3343
500 Colonial First Natl Bk (Br) (Instlmt Ln Dept) 741-6600
506 Community Hardware Stores 747-2133
507 A & P Super Markets (Br) 741-9719
PROSPECT PLAZA BEGINS
508 Electrolux Corp sls & serv 741-2070
510 Young H T Pharmacy The 747-3331
MARKHAM PL ENDS
517 Wilbur's jwlr 741-2568
518 Schucker Wm S 741-5848
521 Maison De Mimi hair dressers 747-4798
523 Morey La Rue Laundry Co 741-3065
524 ★ Wellman John H ◎ 747-3656
530 Romero Helga M Mrs
530b Ennes Gil 842-1236
531 Grant W T Co 747-5663
542 Rimminen Weikko ◎ 741-7040
WILLOW DR BEGINS
553 Little Silver First Aid Squad
Little Silver Volunteer Fire Co No 1 747-5900
555 Armstrong E A Agency Corp real est & ins 741-4500
565 Kronke Charles J ◎ 741-3952
573 ★ Pound Alf E 842-1056
KINGS RD BEGINS
585 Raff Charles H ◎

PROSPECT AV (LS)—Contd
586 Kruse Howard Jr ◎ 741-8954
593 Vacant
598 Vacant
600 ★Burdge A Edwin Mrs ◎ 747-3077
601 Gale Peter ◎ 842-7376
607 Humer Clarissa J ◎ 747-5816
609 Szipszky Frank J Jr ◎ 747-4115
617 Fagan Thomas J ◎ 741-7814
621 ★Goodrich D ◎
622 Walling Charles R Jr ◎ 741-5257
629 ★Leonard James W ◎ 747-0956
634 Costello Victor ◎ 741-7123
635 Bellows B Chandler ◎ 741-3291
640 Judge Thos B ◎ 747-5863
641 Marshall Lillian Mrs ◎ 741-9259
646 Wynkoop Gerardus H Jr ◎ 741-9056
650 Milligan J David ◎ 747-1721
654 Lovett Gwendolyn Mrs ◎ 741-0919
655 ★Voss James W ◎ 741-2861
665 Loery Wm H ◎ 747-5075
667 Merritt Alf ◎ 842-5110
679 Wachtel Martin L ◎ 747-3816

10

PROSPECT AV N —FROM 169 RIVER RD NORTH TO SHREWSBURY RIVER

ZIP CODE 07701
11 Schactman Marshall G ◎ 747-4509
15 Mangarelli Harold F ◎ 741-5815
21 ~~Lynch Arth J Jr 842-6470~~ NORDT
30 Melser Alvin W 741-5166
38 Calabro Leonard J Jr ◎
40 Calabro Lawrence 741-1543
45 Harrison Margaretta P Mrs ◎ 741-2363

16

PROSPECT PLAZA (LITTLE SILVER)—FROM 517 PROSPECT AV EAST TO 507 PROSPECT AV

ZIP CODE 07739
4 Napoli Pizza 842-4599
8 Little Silver Pets & Supplies 842-2224
10 Citarella Meats And Delicatessen 741-9059
20 Sid's Bootery Inc shoes 741-0078
28 Fashions By Lynn dress shop
32 Little Silver Book Shop 747-4455

16

QUEENS DR (LITTLE SILVER)—FROM 118 CHURCH TO 37 KINGS RD

ZIP CODE 07739
2 Fischer John J ◎ 747-4762
10 Husson Matthew A Jr ◎ 741-5677
14 Schiro Frank P ◎ 741-9451
19 Flego Mario ◎
20 Mule Charles C ◎ 741-6409
25 De Falco Gene ◎ 741-5443
33 Lepore Frank C ◎ 741-2658
34 Havens Joseph E ◎ 741-5387
E QUEENS DR BEGINS
39 Benner Margt B Mrs ◎ 747-3377
45 Watts Winston G ◎ 741-4628
46 Winfield Robt C ◎ 747-3628
E QUEENS DR ENDS
51 Campi P Paul ◎ 747-3287
57 Wickman Walter H Jr ◎ 747-4507
PRINCE PL BEGINS
60 Guzy Steph W ◎ 747-3050
66 Sherman John E ◎ 741-5804
71 Fanning Kath C Mrs ◎ 747-3517
72 Huber Herman B ◎ 741-5794
77 Speer H Connant ◎ 747-3653
78 Torre Edw F ◎ 747-2130

16

QUEENS DR E (LITTLE SILVER)—FROM 20 QUEENS DR TO 46 QUEENS DR

ZIP CODE 07739
26 Kline Robt F ◎ 747-9519
31 Van Leet Saml G ◎ 741-2197
32 Anderson John C ◎ 741-4472
37 Grayzel Allan S ◎ 741-6127
38 Raffalovich Aubrey J ◎ 741-9391
43 Levinsky Irving ◎ 747-0440
44 Kafalas Steph G ◎ 747-2866
48 Duym Wm C ◎ 747-4382
50 Rodgers Richd ◎ 741-1877
52 Truswell Wm H ◎ 741-3386
56 Benner Clyde F ◎ 747-9457

16

QUEENS DR S (LITTLE SILVER)—FROM 64 KINGS RD TO 26 KINGS RD

ZIP CODE 07739
83 Carey Wm J ◎ 747-4081

S QUEENS DR (LS)—Contd

84 Kennedy Robt B ◎ 747-2077
89 Koelzer Geo J ◎ 741-6217
90 Strubel W Joseph ◎ 741-5741
95 King Walter F III ◎ 747-9550
96 Fulton Mahlon M Jr ◎ 741-8585
101 ★ Bayland Wm ◎
102 Potter Alf J ◎ 747-2902
107 Abel Leon A ◎ 747-1157
108 Galbraith Arnold W ◎ 741-5817
113 Dardenas James ◎ 747-3338
114 Nordt Robt A Jr ◎
119 Cieri Vincent P ◎ 747-3183
120 Branwell Wilbur ◎ 747-5212
125 Priddy G Kenneth ◎ 741-5575
126 Geltzeiler Edwin L ◎ 741-9484
131 Turner W Wm Jr ◎ 741-8193
132 Straus Edw A ◎ 741-7189
138 Jansky David B 741-1339
144 Kolman Albert J ◎ 741-4096
150 Schumann Jack L ◎ 747-0279
156 ★ Prozeller Paul ◎ 842-5471
162 ★ Babo Brian ◎
168 ★ Frenchick Joseph ◎
174 Kineavy Jean A Mrs ◎ 741-8648
180 Miller Leon ◎ 741-1512
185 Scheffling J Spencer ◎ 741-2331
186 Ferguson Geo H ◎ 741-9309
191 Luckenbill John W ◎ 741-7859
192 Pettit Margt V Mrs ◎ 741-0712
197 ★ Peterson Carl ◎ 741-9313
198 Wade Arth S ◎ 741-5935
203 Brick Morris D ◎ 741-8083
204 Bracken John R ◎ 747-4011
209 Connolly Michl J ◎ 741-4901
210 Lind Arth ◎ 741-9534
216 Quis Richd F ◎ 842-9172
221 Lowenstein Melvin J ◎ 741-5746
222 ★ King J Raymond ◎

4

RAILROAD AV —FROM 170 MONMOUTH NORTH TO MORFORD PL

ZIP CODE 07701

1

RECKLESS PL —FROM BROAD WEST TO 119 MAPLE AV

ZIP CODE 07701

12 Metropolitan Life Insurance Co 747-2200
15 First Merchants National Bank-Drive In-Walk-Up
22 Kellenyi Bernard-Architects 741-5270
25 Drazin Warshaw lwyrs 747-3730
Bostrom Ernest archt 747-1555
Simler Ronald B dentist 741-1888
Kobayashi & Bostrom archts 747-3343
O'Hern J Henry Jr dentist 747-1844
26 Van Leer Beatrice H Mrs public sten ◎ 741-1578
29 Groffman Sidney optom 741-0120
Kramer Sydney N optom 741-0120
30 Crupi Nicola R carp ◎ 741-5599
33 Mc Kenna Edw J dentist 741-1770
34 ~~O'Connor Richd J pntr ◎ 741-3046~~ PAN, HUI FEN
38 Sullivan Joseph E ◎ 741-0532
41 Curtiss Arth J 741-5049
44 ~~Doremus Theo A ◎ 747-1927~~ DOREMUS
47 Collier Group Home 842-8337
★ Williams John R
48 Piniak Alex ◎ 741-8376
52 Parkell Charles H ◎ 741-0588
57 ~~Vacant~~ HERTLER
58 Johnson Gerald P ◎ 741-0790
66 ~~No Return~~ FERRONE

5

RECTOR PL —FROM 244 W FRONT SOUTHEAST TO 80 N BRIDGE AV

9 COLIO, GLADYS

ZIP CODE 07701

3 Canonico Vincenz M Mrs ◎ 741-0587
12 Ciaglia Angelo A trucker ◎ 741-7259
15 ★ Murry Philip Sisson + Stone
Giordano Frances 747-1869
★ Alverez Adam
★ Parker Helen
16 Ferraro Mary 741-1546
Alexander Lillian Mrs
19 ★ O'Neill D 747-2781
Cavanagh S 842-6248
19a Hendrickson Bruce 741-5668
20 Caruso Carmine ◎ 741-2521
23 Doron Lorabelle Mrs
Schmitt Wm T ◎ 747-5397
Makely Michl J 747-4809
24 Russo Rose ◎ 741-0967
25 ★ Garcia Yves R 741-6067

RECTOR PL—Contd
Celi Alf A ◎ 747-2072
26 Richards Wm R
Speck Edith R Mrs 747-0829
28 Wright Joseph 741-3036
31 ~~Vacant~~ COTTRELL
34 Clayton Grace T Mrs ◎ 741-9447
35 Bridgeway House rehabilitation center 741-5836
38 ★ Ekleberry K ◎ 741-4704
41 Richardson Carole 842-5392
42 ★ Saint Germain Blanche
★ Saint Germain Wm
44 ★ Carlos Rentas
★ Rodriquez Nina
47 Sardo Wm ◎
50 Adams Marie J Mrs ◎ 741-3120
51 Kuell Oscar E ◎ 741-0874
53 ★ Buntenbach A
Ryan Al C 741-8763
55 Nicosia Michl N ◎ 741-5254
58 ★ Kirk Brian 842-7467
★ Coursey Odell - ADOLFSON, KAREN 741-7935
59 Keeler Florence Mrs 741-9539
Deickmann Fredk W ◎
★ Wallace Kenneth E 747-2987
Shaw Eleanor Mrs 741-4706
75 Borelli ~~Rose Mrs~~ ◎ 741-8829
79 ★ Hunt D W
83 Martinelli V Mrs 747-9448

14

RIDGE RD (FAIR HAVEN) FROM RED BANK BORO LINE NORTHEAST TO RUMSON BORO LINE

ZIP CODE 07701
64 ★ Laverne John E ◎
RUTGERS DR ENDS
76 Scheffer Edw R ◎ 741-4160
82 Ryan John L ◎ 747-4104
108 Lupton
114 Lober Eleanor Mrs ◎
120 Kovensky Joseph ◎ 741-4720
OXFORD AV ENDS
132 Miller Kenneth L ◎ 741-1258
140 Kaltenborn Paul ◎
148 Calhoun Inathe D Mrs ◎ 741-0944
156 Costigan Edw F ◎ 842-0926
164 Moloney James P ◎ 747-4688
172 Mazzaroppi Jack G ◎ 747-0580

13

HANCE RD ENDS
Church Of The Nativity Rectory 741-1714
Hickey Donald E Rev

12

FAIR HAVEN RD INTERSECTS
500 Meeks Wm F ◎ 842-7227
508 Pelo Michl ◎
512 Golembeski John J ◎ 842-7097
516 ★ Hirsh Seymor ◎ 842-9327
532 Vacant
548 Wadelton Francis ◎ 741-2157
KEMP AV INTERSECTS
558 Webster John Mc D ◎ 747-5494
568 Hartshorne Richd ◎ 842-7259
578 Burt Geo F ◎ 847-0947

10

RIVER RD —FROM HUBBARD PARK EAST TO FAIRHAVEN LINE

140 Costa Philip L ◎
HUBBARD PARK BEGINS
148 Holy Trinity Evangelical Lutheran Church 741-9241
152 Holy Trinity Evangelical Luth Ch (Parish Hse)
THROCKMORTON AV BEGINS
153 O'Shea Henry M ◎ 741-4752
162 Gedrys Robt A ◎
163 Nicosia Benedict R ◎ 747-1368
169 Architectural Services Inc 741-0823
Mauer Michl J ◎ 747-9552
N PROSPECT AV BEGINS
172 Singer Frank L ◎ 741-8560
176 Vander Wilden Willem ◎ 842-5119
180 Fowler Katie W Mrs 842-5167
★ Swartz Lester 747-2102
181 Melser Alvin W dentist 741-1567
Cutentag Herbert dentist 741-1567
Williams Robt exodontist
PROSPECT AV BEGINS
190 ★ ~~Costello James F 842-9328~~ FIELDS
191 Weinstein Lawrence B genl contr ◎ 741-3019
195 Illmensee John T ◎ 741-5042
198 ★ Mac Namarra John T ◎ 747-9524
199 ★ Gallagher James J 842-9184
200 Pinkenfeld Henry L ◎ 741-5399
202 Bauer Walter D ◎ 741-2319
203 Longhi Robt G ◎ 741-5241
CARO CT BEGINS
208 Meseroll Harold D ◎ 842-7506
212 Nurney Vincent E ◎ 741-7783
216 Niro Michl ◎ 741-9560
+219 THORNTON

RIVER RD—Contd
224 Vacant
227 Sand Joseph C ◎ 741-5260 KENNEY
229 ★ Preim Robt S ◎ 842-6775
230 Klatsky Irene S ◎ 747-0777
231 Elphick Wm B 741-2425
BUENA PL BEGINS
234 Mc Gowan Ryan Agcy 747-3000
Mc Gowan Wm J ◎ 747-4510
HIGH BEGINS
240 ★ Ferri Lonnie McNAMARA
★ Jackson Morgan 842-6955
244 Abele Richd P 741-3544
248 ★ Belen Hector ◎ 741-1561
250 Doremus A Irving ◎ 741-4844
253 ★ Mechura Victor F ◎ 741-1935
254 No Return
HARRIS PARK BEGINS
256 Hawkins Mildred Mrs ◎ Russ
257 Boe John H ◎ 842-1803
258 Mattson Edw A 842-1740
Reid Angus 842-5869
261 Arnone Joseph ◎ 741-0613
FISHER PL BEGINS
266 Mc Fadden Joseph J ◎ 741-8976
270 Morse Virginia Mrs ◎ 747-5453 WILLS
274 Reissman Alf J ◎ 747-0126
280 Fielder Paul R ◎ 741-7185
284 ★ Kinkel Frances ◎ 741-9178
HARRISON AV BEGINS WEBSTER
287 Marks Joseph ◎ 747-3927
ALSTON CT BEGINS
292 Siegel Victor phys ◎ 741-2760
302 ★ Peduto Paula 842-2337
311 Mayer Geo T ◎ 842-4786
312 Vacant ORZECHOWSKI
316 Trotter Richd ◎ 747-2653
321 Podell A Alf phys ◎ 741-0367
322 Piccolie Edw J ◎ 741-5946
327 Mote H J ◎
BORO LINE INTERSECTS

11

RIVER RD (FAIR HAVEN)—A CONTINUATION OF RIVER RD NORTHEAST TO LIMITS

ZIP CODE 07701
332 Johnston Mary M Mrs ◎ 741-2610
337 Stieve Theo J ◎ 741-6588
340 Magee Eug M Jr ◎ 741-9183
343 Disch Giles E 842-3866
349 Cantor Eug L ◎
355 Johnson Raymond F Jr ◎ 747-2022
358 ★ Doremus Olga Mrs ◎ 747-1083
CHESTNUT ST BEGINS
382 Regan John J ◎ 747-1318
383 Adler Saml S ◎ 741-9096
390 ★ Lettieri Michl R 741-6362
393 Harkless Earl T ◎ 747-3415
394 Burnside Ruth Mrs ◎ 747-1737
402 Vacant
403 Lemp Rolph W phys ◎ 741-6666
407 No Return
411 Kosene Milton ◎ 741-8298
412 Buckley James T Jr ◎ 747-4349
415 Seldin Raymond acct ◎ 741-2805
419 ★ Cheney Philip ◎ 741-5363
420 Mindnich Jerome W ◎ 747-1864
LINCOLN AV BEGINS
421 Becker Hilda C Mrs ◎ 747-0486
427 Allaire Charles B ◎ 741-2977
428 Smith Frank ◎ 842-5138
431 Stansky Mildred Mrs ◎ 747-2138
432 Quinn Kenneth ◎
435 Orzechowski Edw T ◎ 741-5421
438 Mc Lellan Joseph H ◎ 747-4261
439 ★ Rutan Pete ◎
443 Pryor Harold V ◎ 741-2519
444 Edelman Milton ◎ 747-3268
GRANGE AV BEGINS
447 Wiltsie Milford R ◎ 741-5483
448 Coleman Kenneth C ◎
452 Challis J A ◎ 842-9558
LEXINGTON AV BEGINS
457 Movelle John B phys ◎ 741-4130
464 Dupree Bernard ◎ 842-0988
470 Thomas Henry H ◎ 741-7536
471 Makely Gibbon J ◎ 747-2438
479 Thompson Alfred C dentist ◎ 747-1224
480 ★ Blassler Wm
485 Smith James F ◎ 741-5075
HANCE RD INTERSECTS
492 ★ Morris Howard E 741-2526
499 Wilson Wm O ◎ 747-5530
500 Cady Charles B ◎ 741-3299
503 ★ Martin Richd ◎
511 Klein James E ◎ 842-9279
512 Caldwell Frank M
514 ★ Howard Russel
516 ★ Kocen Robt 842-5699
517 Ingram J Orville ◎ 741-8264
522 Auer John W 747-1552
523 Blaser Ruth Mrs
526 ★ Rogo Saml 842-3966
528 Standish Kirk ◎ 842-4779
529 Dixon Abr C ◎ 741-1376
532 Egan James S ◎ 747-9528

RIVER RD (FH)—Contd
539 Kowalski Frank ◎ 747-4895
543 Jannarone Concetta Mrs ◎ 741-1480
550 First Merchants National Bank (F H Br) 741-7100
553 Lawrence David E
SMITH ST BEGINS
554 Fair Haven Esso Station 741-9642
559 Taylor Raymond 747-4183
561 Miller J Matilda Mrs ◎ 741-5191
568 Monmouth Savings & Loan Assocs 741-1880
569 Cole Dental Laboratories 842-4220
Mulvihill John P Jr ins 842-3588
Haupt Dental Laboratory 741-6295
Russell Associates Inc mfrs rep 747-0600
Maffeo A Fred ins & real est 741-9333
Mc Omber Adrienne H lwyr 747-4355
Nickel Jay J dentist 741-5533
Haupt Dental Laby (Overflow)
Baker E Willson dentist
NAVESINK AV BEGINS
570 Cellar Inc The liquors 741-4847
576 Acme Markets 741-9679
579 Vacant
582 Morey La Rue Cleaners
583 Boyd Minnie Mrs 741-5208
584 Prevues Boutique womens clo 747-8953
588 West End Variety 747-4838
591 Perry Frank J genl mdse 741-9638
592 U S P O 741-5150
594 Laird's Stationery & Printing 747-1806
596 Kosene Milton lwyr 747-2819
597 Cumberland Farms dairy store 741-9655
598 Dell's Pharmacy 741-0875
599 Cumberland Farms Dairy (Annex)
600 Borus & Mac Connell Agency ins 747-4539
Borus Russell M Agency real est 747-4532
603 Nelson's Market gro 741-2140
604 Imlay's Frame Shop antiques-frames 741-2238
606 Beauty In beauty salon 741-3111
607 Motions Systems Inc 222-1800
610 Brite Cleaners 747-2498
611 Lawes Coal Co Inc 747-1030
CEDAR AV BEGINS
615 Standard Awning Co 741-0696
617 Krauser's Dairy Store
624 Fair Haven Sunoco Station 741-9773
632 Zano
634 Jackson Raymond L 842-6946
636 Anderson John F Agency real est 741-4477
Kerr-Anderson Agency Inc ins 741-4477
LOXUST AV BEGINS
645 Fair Haven Borough Fire Dept
Fair Haven Boro First Aid
646 Frank Sarah O Mrs ◎ 741-7243
648 Burns Anne F Mrs ◎
650 Sherman Geo E ◎ 747-1086
654 Stratton Edw W optom ◎ 741-2808
659 Bognar Balint ◎
BATTIN RD BEGINS
660 Howat Robt F ◎ 741-1266
661 Coakley Thos C ◎ 842-4931
665 Farley James J ◎ 741-3405
666 Lecardi Gerard ◎
Rear ★ Cameron Aubrey ◎ 842-4862
668 Serva Dent Laboratories 747-5972
Blank Calman ◎
669 Hawkins Herbert C ◎
MAPLE AV BEGINS
673 Gaul Florence M Mrs ◎ 741-5074
675 La Bau James C ◎ 747-4779
678 Willis Ed V ◎ 747-3504
682 Ostrander Helen J Mrs ◎ 741-7453
683 ★ Height Sarah Eliz Mrs ◎ 842-4862
685 Minton Marjorie Mrs ◎ 741-0810
686 Hoffman Edw J ◎ 747-0427
687 Caroli John A Jr ◎ 747-0566
693 Wallace Robt H ◎ 747-5589
699 Shore Wm F ◎ 741-2776
CHURCH ST BEGINS
700 Briggs Charles D ◎ 741-4605
702 Freret Gustave J ◎ 747-0499
703 Bertell Christian J electn ◎ 741-8514
706 Episcopal Church Of The Holy Communion 747-4671
707 Chandler Geo E ◎ 741-3339
711 Gerding Herbert G Jr ◎ 747-3049
715 Moeller Augusta Mrs ◎ 741-5616
718 Johnson Emil E ◎ 747-1949
727 ★ Conner Richd
731 Johnson Ralph B ◎ 741-0029

THE CENTRAL JERSEY BANK
AND TRUST COMPANY
MAIN OFFICE — FREEHOLD, N.J. — TEL. 462-0011
OTHER NEARBY OFFICES: Allenhurst - Eatontown - Fort Monmouth
Rumson - Long Branch - Sea Bright
SHREWSBURY OFFICE—Shrewsbury Ave., Shrewsbury, N.J. 07701 — Tel. 531-3300

RIVER RD (FH)—Contd

733 Hall Ted Agency real est 842-4200
740 Willowbrook Inn 741-2099
Spreen Wm H ◎ 741-2099
Willowbrook Liquor Store
748 Fair Haven Municipal Building 747-0992
Assessor
Attorney
Board Of Health
Board Of Local Assistance
Board Of Recreation
Building Inspector
Civil Defense 747-3946
Clerk
Council
Engineer
Finance & Administration Dept
Heating Inspector 741-3196
Library 747-5031
Library Board
Judge
Mayor
Planning Board
Plumbing Inspector
Police Dept 747-0991
Public Affairs & Planning Dept
Public Safety Dept
Public Works Dept
Registrar Of Vital Statistics
Shade Tree Comn
Tax Collr
Treasurer
Zoning Board Of Adjustments
75 Fair Haven Hardware 747-9500
7 Fair Haven Memorial Park
FAIR HAVEN RD INTERSECTS
754 Fair Haven Pharmacy 741-0038
756 Larry's Fair Haven American Sta 842-9648
757 Corner Room Coffee Shop 747-9830
759 Vacant
Fair Haven Book Store 747-9455
761 Flair Cleaners 747-5255
763 Accardi's Beauty Salon 741-7175
Accardi Anthony barber 741-7175
769 Blacksheep Ltd Leather Shop The furn mfrs 741-8643
Fair Haven Stained Glass 842-4110
Old World Furniture 842-7556
Clay Works Etc 842-8220
Judith Imported & Local Crafts
770 Candle Light The giftshop 741-2144
771 Engle Lee A Restorations China Glass Paintings objects of art
Springer Marion Antiques 842-0535
Peppermint Tree childrens clo 842-6159
772 New Jersey Academy Of Dramatic Art 842-0132
Wayman Robt E
Attic The 741-9110
774 Vacant
775 Vacant
Harbour House Gormet Cookware & Table 741-7222
Thirteen Steps Up 291-1496
Serendipity Boutique 842-4535
776 Colonial House Hairdressers 741-2292
777 Von Arx Brooks lwyr 747-4200
Idi Inc builders
779 Le Papillon 842-6490
Pons Don Jeweler
783 Crowell Real Estate Agency 741-4030
DE NORMANDIE AV BEGINS
784 Masonic Temple Lodge No 277 747-4025
793 Truly Yours cards & gifts 842-7767
795 Vacant

Wm S. Garrison Agency
REALTOR
ESTABLISHED 1915
Commercial Industrial
Residential
Member Multiple Listing Service
22 E. Front St., Red Bank, N.J. 07701
Tel. 741-0804
insure your dream house

GRANT PRINTERS
COMMERCIAL PRINTING
XEROX COPIES AS LOW AS 3 CENTS EACH
741-9300
Opposite Railroad Station
170 Monmouth • Red Bank
FREE PARKING

HAHNE & COMPANY
DEPARTMENT STORES
54 Halsey ST, Newark, N.J. 07102
56 Church St., Montclair, N.J. 07042
609 North Ave., Westfield, N.J. 07090
P.O. Box 38 Newark, N.J. 07101
Tel. 623-4100

SHADOW LAWN SAVINGS & LOAN ASSOCIATION
SIX OFFICES TO SERVE YOU
Main Office: 600 Broadway, Long Branch, N.J. 07740-Tel. 222-1100—BRANCH OFFICES: New Monmouth Rd. and Hwy. 35, Middletown, N.J. 07748-57 Monmouth Rd., Oakhurst, N.J. 07755-37 W. Front St., Keyport, N.J. 07735 - Main St. Holmdel, N.J. 07733 Middlebrook Shopping Center Office State Hwy. 35 and Deal Rd. Oakhurst, N.J. 07755-Gordons Corner 12 Main St. Englishtown, N.J. 07726 2924 Corlies Ave., Neptune City, N.J., 07753
Englishtown N.J. 07726 Rt. 79 and School Rd. West Marboro, N.J. 07746

RIVER RD (FH)—Contd
Soap N ' Towel Boutique gift shop
798 ★ Hoyt C Douglas dentist 741-3113
799 Les Deux Art Studio antiques 741-4337
Metzler Lee
800 Hitz Henry A ◎ 741-7037
803 Martin Judith Mrs ◎ 842-3775
804 Van Horn Ray Agency real est ins 747-4100
807 Boxwood Gardens Florist & Gifts 747-5990
810 Berry Patch The wm's clo 747-4014
811 Epi-Curious gourmet shop 747-1920
Upstairs Haven 747-2535
813 Cozens Agency 741-7686
King Hadley S Jr lwyr 842-3488
GILLESPIE AV BEGINS
814 Gold Thimble yarns 842-7305
818 Ovens K M 741-1582
820 Baumann Emil ◎ 741-2386
822 Worley Benj F ◎ 741-1336
823 Texaco Service Sta
825 Ye Olde Pepper Companie candy shop
Jannell Raymond R ◎ 747-1865
MINTON LA BEGINS
826 Soden Henry E 842-4788
OAK ST BEGINS
834 Miller Spencer C ◎ 747-1328
839 Hennessy Elsie W Mrs ◎ 741-4272
840 ★ Ait Dorothy 842-6153
841 Mammen Delbert D ◎ 747-3285
844 Goerke Gerald G ◎ 747-1259
848 Wissemann Francis M ◎ 747-1577
849 Pierson Raymond E 741-0646
ELM PL BEGINS
852 Chestnut Paul H ◎
853 Terhaar Gladys F Mrs ◎ 741-5982
857 Preston Carl E 842-2411
858 Whale Thos C ◎ 842-4738
863 Gaurence Robt C Jr ◎ 747-0357
864 Brown Howard L ◎
867 Hedrich Norman S ◎ 842-4231
868 Vacant
875 Fugate Charles L 747-0090
876 Bush E Alan ◎ 747-3957
DOUGHERTY LA BEGINS
882 Lawson John C ◎ 842-3613
890 Gibbons James ◎ 842-1815
895 Schuermann Robt 747-3508
896 Ward A Gerry Jr ◎ 842-5231
900 Vaccarelli Lloyd L dentist ◎ 741-3409
907 Hoyt C Douglas ◎ 747-4591
910 Spears Ingeborg Mrs ◎ 747-1525
911 Tzannetakis Geo J ◎ 747-2769
917 Katzenberger Raymond M ◎ 741-2692
918 Murphy Cecile D 747-3696
923 Fertig Raymond N ◎ 741-5875
925 Shrewsbury River Yacht Club 747-9873
926 Skiff Richd 842-4534
BROWNS LA BEGINS
932 Hunting Tony E 747-1235
935 Michaels Dean J 741-1638
941 Scheuing Richd W ◎ 741-8854
945 Denise Edgar V ◎ 747-2067
946 ★ Kavanagh Andrew K ◎ 741-0311
947 Pouso Manuel 747-1399
WOODLAND DR BEGINS
950 Sacco Gregory Jr ◎ 741-6989
951 Laird John E Jr 747-1881
960 ★ Cobham James ◎
970 Dougherty Frank T Jr ◎ 747-9724

CLAYTON & MAGEE
Hard to Fit Sizes - Famous Brands
Clothing For Men and Boys
Official Boy Scout Supply Headquarters
TEL. 747-2315
19 BROAD ST. (07701)

RED BANK RADIATOR WORKS
JOSEPH YENCARELLI
Cooling System Specialist — Air Conditioners
SALES - SERVICE - INSTALLATION
Radiators: Cleaned - Rodded - Repaired - Recored
Tel. (201) 741-1177
123 W. Front St. (07701)

CITGO
GLOBE PETROLEUM, Inc.
Oil Burners - Sales & Service
Distributors of
CITGO PRODUCTS
9 Central Av.
Tel. 747-1023
CITGO
Red Bank, N.J. 07701

DORN'S PHOTO SHOP Inc.
COMMERCIAL PHOTOGRAPHERS
Reproduction Service — Kodak Color Processing *Authorized Dealers*
15 Wallace St. (07701) Tel. 747-2273

RIVER ST —FROM CRR OF NJ NEAR CEDAR WEST TO NAVESINK RIVER

ZIP CODE 07701

10 Odorite Co 842-4414
Scoles Systems 842-4414
11 ★ Austin Celia
11a Harris Leenell 842-4945
15 Smith Geo D ◎
19 Dozier Alonzo E ◎ 747-0776
21 Grey Yvonne Mrs 747-9709
23 Calvary Baptist Ch (Rectory)
BRIDGE AV INTERSECTS
51 Jackson Lelear Mrs ◎ 747-0287
53 Smothers John B ◎
54 River Street School 842-6366
55 Washington Thelma Mrs ◎ 741-2419
SHREWSBURY AV INTERSECTS
83 Vacant
89 Flax Newton T ◎ 747-0438
92 ~~Clark Harriet S Mrs~~ ◎ CARTER
93 Yarbrough Charles ◎ 747-2996
94a Cagle Troy M ◎ 747-4778
94b Davis Cath Mrs ◎ 842-7713
94c Winfield Ruby Mrs ◎
94d Eggleston Joseph ◎ 842-4957
95 ~~Whitehurst Mary A 741-2546~~ PURYEAR
99 No Return
Roberson Mattie
100 Pitts Leon M ◎ 747-1384
104 Wright Theo R ◎ 747-5374
105 ★ Bacon Evelyn Mrs 741-2684
106 ★ Johnson Tommie 741-2946
107 ★ Fairley Dorothy ◎ 842-6953
108 Lucas Lester ◎
★ Lukas Lester ◎
112 No Return
113 Yarbrough Minnie ◎
114 Williams Benny ◎
117 ~~Hicks Minnie L Mrs~~ ◎ DANIELS 842-2612
118 Lawrence Robt ◎ 747-4871
119 ★ ~~Patin R 842-2560~~ HEMPHILL
115 GLOVER

120 Davis P Jeremiah P ◎ 741-7218
124 Sheard Louis D ◎ 747-2561
126 Flax Ernest 842-3896
129 Webster Wm T 741-2751
130 Richardson Ernest ◎
137 Lodge
139 Williams Raymond D ◎ 842-1758
141 Hall John R ◎ 747-2338
145 Ellis James C Jr ◎ 747-4229
147 Holmes Ellis B ◎ 741-0936
150 Mc Guire Wm R ◎
151 Vacant
152 Brown Charles E ◎ 842-2734
153 Andrews Hampton B ◎ 747-9452
155 ★ Murphy Ruth
156 Maxwell Celia Mrs ◎ 741-5476
160 Smith Ralph Jr ◎ 747-0897
161 Dean Jessie Mrs ◎ 741-6972
164 Jackson Howard W ◎ 747-2569
165 Martin Ernest ◎ 741-6166
166 Mann Kenneth W ◎ 741-0365
167 Almendarez Hazel C Mrs ◎ 741-~~2236~~ 2895
168 Rollins Geraldine Mrs 741-8121
168a Daniels Henry 741-5413
169 Vacant
170 Powell John W ◎ 741-5449
TILTON AV INTERSECTS
180 Vacant
Brito Joseph ◎ 741-2203
183 ★ Pines H Oscar ◎ 842-3922
186 Gardner Annie Mrs ◎
187 Galloway Eusebia M Mrs ◎
190 Washington Geo T ◎ 747-1608
194 Robinson Armanda Mrs ◎ 741-4794
195 ★ Yarborough Willie J 832-3074
196 Vacant
Rear Saint Paul Baptist Church 741-8443
197 No Return

Red Bank Area Multiple Listing Service, Inc.
Cooperative Clearing House Of Realtors
For Resdential Real Estate
157 Paterson Av. P.O. Box 656, Red Bank, N.J. 07701 Tel. (201) 747-9567

SELECT one of the BEST
Albert S. Miller Shoe Co.
Est. 1846
All Name Brand Quality Shoes for Men-Women-Children
Doctors Orthopedic Prescriptions Filled
18 Broad St., Red Bank, N.J. 07701 Tel. 741-1264

CHARLES R. KNOLL
CARPENTER and MASONRY ALTERATIONS
CABINET WORK - STORE DISPLAYS BUILT
SNOW PLOWING REMOVAL - DUMP TRUCKS RENTALS
LOTS and SIDE WALKS SALTED and SANDED
ASPHALT REPAIRS - COLD or HOT PATCH
9 West St. Red Bank, N.J. 07701 Tels. 202—747-1111—741-9375

WATERBURY AGENCY
Est. 1925 — REALTOR — INSUROR
Member of Red Bank Area and Monmouth County Multiple Listing Services
Broker: Elizabeth Randall - Broker - Marion Morris - Drusilla Baird - Elizabeth D. Kerekesh William Waterbury - Evalyne M. Knudsen - Associates
62 Maple Ave. Red Bank, N.J. 07701 Tel. (201) 747-3500

RIVER ST—Contd THOMPSON
203 ~~Wilson Riley O 741-5715~~
205 Devoil Everlena Mrs 747-4691
207 Clarke John W ◎
211 Clark Chasteen W ◎ 747-3324
212 Forhan Stanley D ◎
213 ★ O'Brien Louise Mrs 741-2671
215 Glover Leon F 741-4455
216 Watson James A ◎ 747-1722
217 Sims Anna Mrs ◎ 741-2438
218 Hunt Charles 747-3858
219 Thornton Cecil C ◎ 741-9197
220 ★ Williams J R
221 Alston Woodrow W ◎ 747-2518

11

RIVERLAWN DR (FAIR HAVEN)—FROM 32 FAIR HAVEN RD TO A DEAD END

ZIP CODE 07701
11 Gale Richd J ◎ 747-5872
16 Becker Martin ◎ 741-2268
19 Borch Emil K ◎ 842-6982
23 Scott Ross W ◎ 741-7014
30 Wilson Richd G 747-4230
33 Beck Robt H ◎ 747-2050
41 Jones Walter E ◎ 747-3291
44 Olsen Christian O ◎ 741-8047
50 Bryer Paul J ◎ 741-3596
55 Weber John V 741-6526
56 Morton Ida Mrs ◎ 741-3922
63 Sharpless Wm M ◎ 741-5852
66 Sustick Ira R ◎ 741-6834
71 Seymour Walter Jr ◎ 741-2664
77 Morton Thos E ◎ 747-3735
81 Dahl Geo K ◎ 747-4706

17

RIVERS EDGE DR (LITTLE SILVER)—FROM 240 SILVERSIDE AV TO DEAD END

ZIP CODE 07739
3 Hood Arth H ◎ 747-2939
4 Badgley Eug D ◎ 747-3589
9 Zazzali James R ◎ 741-5206
10 Michel Edwin J ◎ 741-6381
15 ★ Tiova Algis ◎ 842-5361
16 Wilson Stanley S ◎ 747-2404
20 Gamble Robt B ◎ 747-3540
21 Rainey Russell D ◎ 747-2071
28 Clews James A ◎ 747-3984
34 Williams Frank C ◎ 747-2001
38 Hysore John C ◎ 741-9512
41 Spearel Richd W ◎ 747-0490
44 Martin Thos J ◎ 842-4270
50 Burke Jerome ◎ 741-1398
55 Doan Harold H ◎ 747-3529
56 Wilson Richd C ◎ 747-5844
62 ★ Johnson John H ◎ 842-8495
67 Apy Chester ◎ 747-4155
68 Hotaling Arth ◎ 741-8086
74 Wickberg Norman E ◎ 842-2490
80 Lovejoy Clarence E ◎ 747-9412
81 Horchler Raymond K ◎ 747-1712
86 Sieben John K ◎ 747-1672
94 Walsh James L ◎ 741-2324
100 Van Nest Dirk W ◎ 741-7131
106 Kraus Walter L ◎ 842-4426
109 Seitz Earl W ◎ 741-8869
110 ★ Wilson John ◎ 747-3479

17

RIVERS EDGE DR N (LITTLE SILVER)—FROM SILVERSIDE AV TO BORO LINE

ZIP CODE 07739
1 Wedel Paul F ◎ 741-2081
7 Schultze Irvin M ◎ 741-1675
10 Mazzacco John ◎
16 Matthews Robt E ◎ 741-0380
19 Phipps Gary W ◎ 741-1226
22 Bamford Kel ◎ 741-6551
32 Maloney Pirie J ◎ 747-4907
99 Rassas Ben ◎ 741-2812

John's Beauty Salon
The Finest In Beauty Care For Discriminating Women
Specialist In Hair Shaping Styling And Waving
13 BROAD ST. (07701) TEL. 741-1515

CRYSTAL LIQUORS
CHESTER A. RUSIN, Owner
Domestic and Imported
Wines — Liquors — Beers
Portable Bar and Glasses Rental Service
21 W. Front St. Red Bank, N.J. (07701) Tel. (201) 741-0218

PALMIERI — MANCUSO
PLUMBING — HEATING CONTRACTORS
66 B - Bridge Av. 67701 Tel. 747-5591

BEAR ALIGNMENT— C&D AUTO SERVICE CENTER
General Auto Repairs - Tune-Ups - Brakes
Wheel and Steering Service - Road Service
Atlas Tires - Batteries and Accessories
165 Monmouth St. Red Bank, N.J. 07701 Tel. 741-5873

5

RIVERSIDE AV —FROM 115 W FRONT NORTHWEST TO 81 N BRIDGE AV

ZIP CODE 07701
2 Schipani S & Son gro 741-9770
Schipani Pasquale ◎ 741-2078
Schumer Julia A Mrs 747-1689
Rear ★ Harvey Richd
4 Madure Joseph F barber
6 Larsen Barbara Mrs
Di Santis Robt
★ Armellino John ◎
10 International Galleries antique & art gallery 741-7474
14 Maxwell J Thos ◎ 741-4138
20 Salvation Army The 747-1626
28 Vacant
Vacant
Riverside Towers 741-1732
1 Vacant
1a Bruckmann Wm A 842-2805
1b Grove A G 842-5792
1c Fay Arth S 842-5658
1d ★ Forrest E
1e ★ Blasier D T
1f Coyle D
1g ★ Preim Carl M
1h Hoppock Joseph H
1j Vacant
1k Barr Marshall D 747-4935
1l Di Maio Joseph
1m ~~Katenkamp D M 842-6874~~
1n Leidner Robt 842-4804
2a Keller Saml 842-0389
2b ★ Mathias G E 747-5171
2c ★ Tuthill E N Mrs 747-2181
2d Britten L
2e Rabbe O K 842-4729
2f ★ Pope Edw
2g Vacant
2h ★ Reskof D R
2j ★ Werk W R
2k ★ Sennewald P F
2l Vacant
2m ★ Schimpf Joseph W 747-1837
2n Van Buskirk
3a Swartz Lester R 747-0634
3b Rooney Charles J 741-3784
B Parmalee R P
3c Meagher K M 842-2952
3d ★ Jardine F
3e ~~Vacant~~ Salvest
3f Perkins Charles 842-7798
3g Sotolongo Thos J 741-1668
3h Seide D 842-1113
3j Popper Rose 747-4792
3k Kiel Alvin 842-3538
3l Vacant
3m Vacant
3n Mc Cauley John 842-7005
4a Vacant
4b ★ Kelleher Saml 842-0389
4c ★ ~~Matus S~~ Silvera
4d Dudley Ralph W 842-7434
4e Doyle M E 741-3644
4f ★ Bradley M 842-6605
4g ★ Downer S W 842-6077
4h ★ Zuman S F 747-0977
4j Metz Robt L 747-4757
4k Monica Frank J
4l ★ Nick J
4m ★ Murray J
4n ★ Thackara Charles V Jr 747-2763
5a Holsey E T 741-6819
5b Hillary M C 842-1538
5c Feigenbaum R 842-7092
5d ★ Laurie J M
5e Barr James
5f ★ Levy B E 842-7645
5g Smith Charles S 747-0497
5h Suehnholz D
5j Lardin Arth R 741-3830
5k ★ Benz Paul 842-0828
5l ★ ~~Saint Philip P D 842-6109~~ Gomez
5m ★ Fuller L
5n Luftman Harry 747-0100
6a Gibson Royal H
6b Sommers Albert J 741-3528
6c Ponturiero M
6d O'Connor Marie E 747-5807
6e Deyhle C
6f Swartz Saml 741-5036
6h ★ Martelli Frank 741-7474
6j ★ Wanuck Stuart 747-1818
6k Bennett R
6l Vacant
6m ★ Arslan Charles 842-7320
6n Vacant
7a ★ Neil Donald B 741-2631
7b Severance Ogden Mrs 747-3522
7c Ulbricht F 741-8107
7d Tanz B 842-3792
7e Sweeney T J
7f ★ Hintelman J
★ Morano T
7h Vacant
7j Vacant
7k Clemmer G F 842-6473

LEON'S RUG CLEANERS
Dry Cleaners and Launders Since 1912
We Clean Rugs Bright, Easily and Economically
64 WHITE ST. (07701) TEL. 747-2800

COLONIAL FIRST NATIONAL BANK
18 OFFICES SERVING MONMOUTH AND MERCER COUNTIES
RED BANK, NEW JERSEY 07701
MAIN OFFICE: 303 BROAD ST.
TEL. 741-1000

JOHN E. DAY FUNERAL HOME
C. SIDUN, Director
Opposite Molly Pitcher Inn
85 Riverside Ave. Red Bank, N.J. 07701
Tel. (201) 747-0332

ALBERT BURDGE & SON, Inc.
LOCAL - LONG DISTANCE MOVERS
Since 1900
Serving Monmouth County Area
MAYFLOWER AGENTS
24 Clay St. (07701)
Tel. 741-0894

MEMBER OF THE NATIONAL ASSOCIATION OF INSURANCE AGENTS
BOYNTON & BOYNTON, Inc.
Monmouth County's Largest Insurance Agency
Opposite Police Station
747-0952 Drummond Pl., Red Bank, N.J. 07701 747-0952
INSURANCE SPECIALISTS · KNOW YOUR POLICY

RIVERSIDE AV—Contd

7l Grooms C
7m Mellichamp James W 747-2620
7n Friis Harold T
8a Kellogg G R 747-5009
8b Zachos T H
8c ★ Jett B H
8d Luban A M 741-7068
8e Duncan E
8f Faragalli W 741-7456
8g Winer Morton 747-4703
8h Power Wm A 842-1016
8j Bailey B
8k ★ Brock E
8l Serra T
8m Johnson Arth E 842-5288
8n ★ Gaffney Warren N 842-9083
9a Griffin J M 747-9744
9b Vacant
9c ★ Beirsdorfer J
9d Kopmar Joseph 842-3552
9e ★ Gizzi J
9f Unterman E V
9g Lancaster L W
9h Lieblich Theo 842-3220
9j ★ Eberhardt J
9k Beak H L 842-4543
9l ★ Metzler P
9m Fine Herbert H 842-5738
9n Mc Davitt M B 842-3460
10a No Return
10b Brasefield Eliz
10c ★ Mc Hugh H Bart Jr 741-0207
10d ★ Lyman R
10e Vacant
10f ★ Di Giovanni Peter 842-0076
10g Bennett Vernon B 747-9502
10h Vacant
10j Rocky K
10k Sweeney L
10l ★ Bird J
10m ★ Geiser M
10n Cooper H A 842-1444
11a ★ Toolan J
11b Collins B L 747-4075
11c ★ Sullivan M
11d ★ Gaddis C
11e Puchkoff J
11f Angelo E Jr
11g ★ Spooner M
11h Diamond Saul 741-2679
11j Eremich Anne
11k Hailey Donald A 747-2135
11l Murphy Thos E 842-4377
11m ★ Van Iderstine M L
11n Vacant
12a Daly L B 747-2834
12b Vacant
12c ★ De Melia Charles 842-1408
12d Vacant
12e Berg Aaron W 842-7470
12f Weinstein C
12g Marcovitz Murray R
12h Vacant
12j Vacant
12k Pingitori S J
12m Fleck A
12n Vacant
29 Madure Frank B ◎ 741-2231
31 Libby's Apartments
1 Vacant
2 Ewald Wm B 741-6231
3 Pharr Carroll R
4 Gardner John G
36 Twin Gable Apartments 741-2399
A Green Richd 842-5671
B Byrnes John D 747-9276
G ★ Ciccone C
101 Duryee Stanley L 741-8029
102 ★ Weinstein Henry 747-1897
103 Manning Howard E 747-2510
104 Johnson John P 842-4589
105 Vacant
106 Bartels Frances M Mrs 741-8512
107 Smith Max C 741-0357
201 Mc Kiernan J T 741-8876
202 Dean Dorothy 741-6146
203 Mucke Elsie M Mrs 747-5461
204 Vacant
205 Hurley Richd D 842-9385
206 Kahn Danl 747-4654
207 Enright J Lee 747-0943
301 Collins Richd J
302 Straus H
303 Zimmermann Marjorie A 747-4805
304 Mc Ilray John F 842-7406
305 London Fredk J 842-4928
306 Felix Bernard 842-0932
307 Forino Carmini 747-4397
401 Maisel R Mrs 747-3683
402 ★ Korn Peter 842-6353
403 Mc Auliffe E
404 Warren Marie Mrs 747-3629
405 Vacant
406 Treiss Ida 741-0242

BLAISDELL LUMBER CO.
LUMBER - MILLWORK - BUILDING SUPPLIES
MASON MATERIALS - ALUMINUM PRODUCTS
15 S. Bridge Av. (07701) **Tel. 741-2121**

RIVERSIDE AV—Contd
407 Garretson
37 Tobin Lawrence ◎ 747-9725
40 Navesink House 842-3400
3a Stowell Woodbury Rev
3b ★ Schaffer Marie
C Lane Olive Mrs
3d ★ Mc Namara Arth
3e ★ Bertholf Ethel Mrs
3f ★ Towt Harriet Mrs
3g Wilson Susan 741-0640
3h Gooddard Florence 842-5122
3i Pangborn Carrie 747-9643
3j ★ Sargent Ruth
3k Schrimpf Amelia Mrs 747-0339
3l Sandgren Claire Mrs 741-1216
3m ★ Tonnellie Frances Mrs
3n Yuill John D 842-4418
3o Yarnall Eva Mrs 842-6746
3p ★ Werthber Clifford
3q Lanning Delphine 747-4753
4a Gilman Gladys Mrs 747-2920
4b France Mary Mrs 741-9229
4c Mathis Kath Mrs 741-4081
4d Humphrey Alice Mrs 741-1403
4e Davis Maude 842-1042
4f Mc Crossen Ruth 741-4802
4g Killmer Edna Mrs 747-5831
4h Savoye Charles 741-7209
4i Gibbons Helen
4j Kwik Evelyn Mrs 741-3175
4k ★ Guttery Arth 842-6843
4l Fraser Cath Mrs 842-5931
4m Hill Marie Mrs 842-3482
4n Marshall H Mrs
4o ★ Bergkamp Henry
4p ★ Bowler Henry 842-7465
4q Bruggeman Walter Rev 747-3269
5a ★ Shuart Camille
5b Lehman Sarah 747-2949
5c Luce Eleanor K 842-7308
5d Formont Paul 741-7904
5e Taylor Frances Mrs 741-8796
5f Drucklieb Elsie Mrs 747-9535
5g Noxon Mildred 741-3421
5h White Kath Mrs 741-8442
5i Wohlforth Marion Mrs 741-8162
5j Kilduff Grace Mrs 842-5566
5k Wisburn Arth 842-7380
5l Denser Madeleine 747-5347
5m Gould Cora E 842-3985
5n Whitehead Cyril 741-5232
5o Coon Ruth 842-6785
5p Rusk Hester 747-1391
5q Mueller Henry 741-5984
6a ★ Mac Pherson Janet
6b Mc Eldowney Ruth Mrs 741-5512
6c Tennent Janet 842-4766
6d Marcy Eleanor Mrs 747-4110
6e Orr Ethel
6f Wallace Helen K 842-7769
6g Smedley Helen P Mrs
6h Glaser Henry X 741-0983
6i ★ Doremus Marie
6j ★ Williams Myrtle
6k Cook Joseph A Mrs 747-1815
6l Martin Joseph Mrs 741-0497
6m ★ Spolander Else Mrs
6n Rusk Eliz Mrs 747-1391
6o Hodgson Genevieve Mrs 747-4982
6p Sapper Mary 842-5155
6q ★ Corneilla Gladys
7a ★ Rogers Mildred
7b Bailey Agnes Mrs 741-4820
7c Yuill Adelaide Mrs 842-6187
7d Roberts Adeline 842-6540
7e Shrubb Elsie Mrs 747-1142
7e Silkman Hortense 747-5909
7g Murray Violet S 842-2608
7h Palmeri Clara Mrs 842-4744
7i Wilcox Eliz W Mrs 741-3731
7j Hahnsen Ella
7k ★ Hartshorn Edith Mrs
7l Conover Jessie Mrs 747-3462
7m Copeland Adah M 747-0959
7n Kent Eliz 741-3565
7o ★ Baldwin Evelyn
7p Fisher Edith 747-5636
7q ★ Lowe Ruth
8a ★ Jersey Louise
8b Schaefer Constance L
8c Menien Dorothea 747-0120
8d ★ Freas Howard
8e Mosler Hilda B Mrs 747-9751
8f Riss Caroline Mrs 741-3755
8g Koenig Edw 741-0320
8h Hinton Herbert 842-5303
8i Keane Margt Mrs 747-1076
8j King Walter 741-8948
8k ★ Birdsall Lucille
8l Heins Ida 747-3454
8m Small Lillian
8n Fenton Hazel F Mrs 842-5832
8o White Grace Mrs 741-1017

LITTLE SILVER MIKE'S
TOYS — BABY FURNITURE — BABY CARRIAGES
BICYCLES — GYM SETS
1 Sycamore Av. Little Silver, 07739 **Tel. 741-2428**

RED BANK ROOFING CO.
Complete Roofing and Siding Service
Hot Tar Roofing Leaders and Gutters
Residential and Industrial
249 Maple Ave. (07701) **Tel. 747-0635**

ACME FURNITURE CO.
Since 1914
Quality Furniture — Bedding
Carpets — Rugs — Floor Covering
137 Monmouth St. Red Bank, N.J. 17701
Tel. (201) 747-2104

TELEVISION & APPLIANCE CO.
SALES and SERVICE
52 Monmouth St.
Red Bank, N.J. 07701

MONMOUTH CONSOLIDATED WATER CO.
TEL. 842-6900
661 Shrewsbury Av.
Shrewsbury, N.J. 07701

RIVERSIDE AV—Contd

8p ★ Smith Fred
8q ★ Mertz John
9a Williams Herbert 747-9624
9b Swearer Cecile Mrs 741-6553
9c Fletcher Lois 741-2497
9e Anderson Augusta Mrs 747-1997
9f Schaefer Helen Mrs 747-5160
9g Fair Joseph 747-1763
9h Jones Warren H 842-4202
9i Mitchell Florence 741-2982
9j Reddington Margt 747-5147
9k Cramer Mary Mrs 842-6847
9l Schmidt Anne 741-2516
9m ★ Stout Minnie
9n ★ Van Wicklen Carolyn
9o ★ Marsh Ethel Mrs
9p Schneider Irene Mrs 747-4128
9q Reed Emily 842-5352
10a Henderson Isabella Mrs 747-2837
10b Chrystal Charles Mrs 747-5074
10c ★ Burdett Frances
10d Walborn Rhoda 842-5790
10e Coffin Edna Mrs 747-5074
10f ★ Archer Mary Mrs
10g Wichgraf Inga 842-1358
10h Koser Stewart Mrs 842-6745
10i Sabin Alice Mrs 842-7839
10j Lee Mabel Mrs 741-4135
10k Noyes Inez Mrs 747-4763
10l Brown Keith 842-6357
10m Brown Mary 842-7524
10n Cummin Clara 842-5531
10o ★ Linton Clarence
10p Harkness Florence 747-9159
10q ★ Bethune James
11a Schroeder Myrtle 747-2651
11b Brown Eliza
11c Burnell Agnes 842-5022
11d Snodgrass Laureanne Mrs 747-5949
11e Brown Mildred Mrs 747-0305
11f ★ Reock Helen Mrs
11g Rollings Charles
11h Light Ara Mrs 842-4376
11i Hyde Eleanor 842-7748
11j Chapin Leila 747-4122
11k Schiff Hugo Rabbi 842-6585
11l Mc Keown Mary 842-6997
11m Blaine Margt J Mrs 747-9356
11n Gelling Florence 747-0274
11p Stevens Bertha Mrs 747-9117
11q Parker Guy Mrs 741-4697
12a Grieb Edna Mrs 842-6492
12b Ramsick Mary Mrs 747-1789
12d Kissick Joseph 741-4419
12e Gill Mary 842-3567
12f Hanson Ingewald
12g Noble Mabel Mrs 842-3022
12h Jackson G Harry Mrs 747-9098
12i Calt Agnes Mrs 842-6342
12j Hermann Elsie 842-1240
12k ★ Denike Florence Mrs
12l Brown Jane Mrs 842-7988
12m Keenan Loretta Mrs 741-7779
12n ★ Seger Isobel Mrs
12o Doane Theo H Mrs 741-5342
12p Mc Corkindale Hannah 747-3424
12q Sharrer Sabra Mrs 741-2407
41 Esposito Thos 741-1248
45 Esposito Robt M ◎ 741-2575
49 Riverside Guest House 741-7297
Celi Leo ◎ 741-7297
Mc Cawley Betty 747-5046

ALLEN PL BEGINS

X63 Steiner Hilo Studio (lamps & lampshades) 741-5862 MARKS
66 Shrewsbury Manor apts 747-3579
1 Euman Robt 747-3579
2 Shiels Alex C 842-6219
3 Nutley Wm 842-5380
4 Ur John 741-1078
5 Eckert J Edna Mrs 842-0857
6 Degnan Victoria Mrs 741-8037
7 Steffen Mary K Mrs 741-1435
8 Dathe Lloyd C 741-5436
9 Cherry Earl H 741-1743
10 ★ Hart James M 741-7044
11 Kaney Kath A Mrs 741-3491
12 Munley Mary 747-9198
14 Doidge Agatha Mrs 741-3439
15 Mancini Rita
16 Iannarone Mary A Mrs 741-0499
17 Powell E C 741-4499
18 Jordan Lillian M 741-9179
19 Marascio
20 Linde E K 741-1950
21 ★ Bowers Philip J

DUN & BRADSTREET Inc.
Wayne Gest, Service Mgr.
Edward Radomsky, Credit Reporting Mgr.
Credit Reporting and Mercantile Agency
P.O. Box 789 303 W. Main St. Freehold, N.J. 07728 Tel. (201) 431-1700

RIVERSIDE AV—Contd
22 Atwater Ruth Mrs 747-1612
23 ★ Lacy Herbert
24 Naulty Marjorie 741-0795
25 Price Marion M 747-3207
26 Wirtz Bertha
27 Taylor James 842-5229
28 ~~Grover Estelle V Mrs~~ PERKINS 741-0883
29 Cipoletta Joseph 741-0558
30 Garrison Dorothy B Mrs 741-0008
31 Deininger Laura Mrs 747-1198
32 ★ Goldberg R 842-7334
33 Buermann Hannah A Mrs 741-3442
34 Scisco Addie I 741-9284
35 Pavona Ruth M
36 Scott Cath H Mrs 747-3403
37 Morin Helen Mrs 747-1766
67 Fashion Beauty Salon 747-3955
Fishman Ann Mrs ◎ 747-3955
72 Shrewsbury Manor Extension Apartments
38 Selfridge Harry G 747-3887
39 Grouls John H Jr 747-3665
40 Eichman Charles H 741-4554
41 ~~Parro Angeline C~~ ESPOSITO
42 Kern Eliz C 741-0906
43 Duffy Joseph J 747-0661
44 Leyden Joseph C 741-3552
45 Lang Josephine M 747-2708
46 Overton Walter S 741-1602
47 Bosakowski Julius C 741-9148
48 Hensler Marguerite Mrs 741-4597
49 ~~Morford Tace R Mrs~~ CELI 747-4007
50 Walsh Robt 842-2923
51 Triplett Etta Mrs 842-0958
52 Van Dorn Eliz H Mrs 747-0958
53 Hicks John P 741-4266
54 Thoma Charles 737-3071
55 Parodi Louis H
56 ★ Bennett Barbara
57 ★ Aboud Mary
58 Rogers G
59 Carrick Ruth D 842-7087
75 Balling Anna M ◎ 747-9464
85 Day John E Funeral Home Inc 747-0332
★ Curchin A S
Molloy Cornelius 747-4476
88 Molly Pitcher Inn & Motel 747-2500
Kiwanis Club
Lions Club
Monmouth County Christian Womens Club
Rotary Club
Lenape Club
122 Colony House 842-4865
A Owens David 741-4758
1a Dunn Milward M Mrs 747-4399
1b ★ Reining Theresa Mrs 842-4865
1c Monck Edw B
1d ★ Neyenhouse J
1e Fowler Erna Mrs 741-6818
1f ★ Pingtore Saml 842-4093
1g Rossheim Margot G Mrs 741-1571
1h ★ Ioviono Maxine 842-6492
1j ★ Beninato Joseph A 842-2710
1k Pebbles
2a Hooker Emma C Mrs 747-4587
2b Baker Eliz R Mrs 842-2285
2c Mauzey Peter T 842-5046
2d Sachs Abe 747-0111
2e ★ Grippe Edna
2f Bueler Jerome M 741-9066
2g ★ Hoffman J Peter 741-4823
2h Donnelly Edith Mrs
2j Vacant
2k ★ Schwartz A
3a Van Allen Alf 747-5905
3b Vacant
3c Jacks Mary L Mrs 741-0196
3d Spoerl Jessie G Mrs 741-0327
3e Speckman Dorothy M Mrs 741-7996
3f ★ Ridder J Raymond 747-3278
3g ★ Malone Mildred
3h Conry Thos J 842-6089
3j Scott James R 741-8538
3k Neivert Harry 842-5477
4a Vacant
4b Bloomer Verna M Mrs 741-4177
4c Hinemon Mildred M Mrs 741-4807
4d Kasyan Anna
4e Strole Harry E 842-3632
4f Kaabe Louis 842-3325

Adams Memorial Home
Est. 1865
WM. J. CONNELLY
Owner Manager
Funeral Directors
Phone
747-0226
310 BROAD ST.

CAR RENTAL & LIMOUSINE SERVICE
ECONO - CAR OF RED BANK
747-0173
415 Shrewsbury Shrewsbury, N.J. 07701

55 West Front Street
Red Bank, New Jersey 07701
Tel. 201 - 842-3800

DONALD E. BISGROVE
Administrator

MEDICENTERS OF AMERICA INC

Private enterprise dedicated to better health care

For Business, Pleasure or Both ● Superb Dining ● Cocktail Lounge

Molly Pitcher Inn & Motel

Red Bank, N.J. On Rt. 35 (201) 747-2500

Climate Controlled Conference Rooms - Classroom Lighting ● Excellent Banquet Facilities ● Wedding Receptions ● 110 Rooms Fireproof and Completely Air Conditioned ● TV ● Swimming Pool ● Marina ● Ample Free Parking

RIVERSIDE AV—Contd

4g ★ Hayes L
4h Malone Frances Y Mrs 747-9667
4j Demery Charles M
4k Vacant
5a Jacobi Henry 747-9783
5b Battin Meta 741-6522
5c ★ Wirth J
5d Harris Helen Mrs 747-4824
5e Svikhart Miles L
5f Jaffe Jules
5g Gallagher Eliz 747-4134
5h Chew Margt E Mrs 747-0662
5j Friede Richd L 747-2360
5k Lowerberg
6a Meyers Saml T 747-4177
6b ★ Galardi C
6c Miller Richd 741-1818
6d Kaplan David 741-1105
6e Ellis Walter C 747-4570
6f Reilly Paul G 842-6182
6g Corbin Dorothea H Mrs 741-7499
6h Orshansky R
6j Taylor Wm E 741-5518
6k Cook Joseph T 842-4932
B Vacant
C Vacant
Pa Gelber Marc B 842-6496
Pd ★ Brook Webber W 741-4136
3dd Robinson G
4dd Pegues
5dd Ingling D
6dd Davis John E designer

MORFORD PL ENDS
BODMAN PL BEGINS

176 Jerral Bldg ofcs
Aetna Life & Casualty 842-5111
Lincoln National Life Ins Co 842-4800
Computer Systems Laboratory 842-5800
Smyth & Murphy Assoc compensation consultants 842-5770
Brewer C & Co Ltd (mktng land develop) 842-7744
Asaf
Vacant
M & D East Inc frozen food broker 842-4980
Crichton Co Inc inv securities
Willits International Co real est & investments 842-5305
(2) X 180 Gonzalez Jesus MEULENER
183 Peterson's Riverside Inn 741-9670
184 Wright Malcoln 741-6994
187 Jimmie's Sunoco Service Station 741-5695
192 Vacant

17

RIVERVIEW AV (LITTLE SILVER)-FROM 51 EASTVIEW AV SOUTHEAST TO PARKERS CREEK

ZIP CODE 07739

60 Vacant
72 Corbitt D B 741-2104
78 ★ Luckhardt Joan C ◎ 741-8207
84 Dempsey John J ◎ 842-6166
90 Smith Raymond E 741-6392
91 Bryan Wm ◎ 842-7743
96 Pearsall Joseph I ◎ 747-3058
101 Gorman Patk H ◎ 842-3415
108 Way Douglas E Jr ◎ 842-7073
111 Curtis Arvin W ◎ 842-4638
114 Mc Gowan Geo A ◎ 747-4470
117 Vacant
120 ★ Tebes John Jr ◎ 747-5476
123 Boyle John E ◎ 741-3226
126 Smith Frances W ◎
129 Dickerson Reid ◎ 842-0582

SILVERSIDE AV INTERSECTS

132 Rowland J ◎ 842-4451
163 Martin Wayne J
164 Martin John E ◎ 842-7006
175 Butler David E ◎ 842-4734
176 Murray M P ◎
182 Sheils John J Jr ◎ 842-5088
188 ★ Ward James C ◎ 842-6337
196 ★ Allen N M 741-2318
201 Santelle Dominick F ◎ 741-3228

15

ROSSLYN CT (LITTLE SILVER)—BEGINS 335 PROSPECT AV NORTHEAST TO 3 AZALEA CT

ZIP CODE 07739

21 ★ Hammond Richd H ◎ 842-0017
2[illegible] ★ Light Wm R Jr ◎ 741-3463

Atlantic Adjusters, Inc.
COLLECTIONS
Professional and Commercial Accounts - Computerized Records
Data Processing Service—Computer Center
704 Cookman Ave., Asbury Park, N.J. 07712
Tel. 774-3030

GLOBE PETROLEUM, Inc.
Oil Burners - Sales & Service
Distributors of
CITGO PRODUCTS
9 Central Av. Tel. 747-1023 Red Bank, N.J. 07701

ROSSLYN CT (LS)—Contd
29 Conrad Adrian ◎ 747-4962
30 Anderson Walter T ◎ 747-3961
33 ★ Gladstone Allan ◎ 842-6894
34 No Return
37 ★ Butler Herbert I ◎ 741-0174

16

RUDDY CT (LITTLE SILVER) A SEMI CIRCLE FROM 612 BRANCH AV TO 634 BRANCH AV

ZIP CODE 07739
2 Mazza Joseph A ◎ 741-9255
3 Holman Robt ◎ 747-4979
6 Ruddy Harold M ◎ 741-4766
7 Mac Faddin Richd ◎ 842-6233
9 Pignataro Rose I ◎ 747-1494
11 O'Hara Frank ◎ 842-6350

18

RUMSON PL (LITTLE SILVER)—FROM BROAD AND INTERSECTION OF NY&LBRR AT BORO LINE

ZIP CODE 07739
22 Swysz Anthony ◎ 741-7567
26 Sacco Saml ◎ 747-4653
30 Blasi Anna M Mrs ◎ 741-7388
31 Mount Thos ◎ 741-7342
35 Bevacqua Michl F ◎
39 Caprioni Mary Mrs ◎ 747-2179
EAST LAKE DR ENDS
43 No Return
47 Sharabba Robt R ◎
51 Coulson Ernest W ◎
52 Riordan Wm J ◎ 747-2128
GRANT PL INTERSECTS
55 Zahn Willie E F ◎ 747-3652
65 Norton Charles O ◎ 741-0956
79 Balagurchik Nick ◎ 741-2116
80 Todt Wm E ◎ 747-5227
93 ★ Chamine Robt J 842-4935
101 Trooper David S ◎ 741-8785
GARDEN RD INTERSECTS
104 Ryan John J ◎ 741-9191
109 Johannon
115 Bliss Fredk C ◎ 747-3430
116 Seaton Wm J ◎
121 Cannella Gerald A ◎ 747-1942
124 Walsh John M ◎ 842-2497
130 Dal Pra Louis F ◎
131 Leckstein Michael R ◎ 747-5128
139 Katz Max J ◎ 741-6298

15

RUMSON RD (LITTLE SILVER)—BEGINS AT 394 BRANCH AV NORTHWEST TO BORO LIMITS

ZIP CODE 07739
8 Warth Robt A ◎ 842-2242
12 Means J Thos ◎ 741-4155
18 ★ Burke Joseph M ◎ 741-8522
21 ★ Friedman Edw A ◎ 741-0933
22 Brogdon James T carp ◎ 741-9129
28 Perry Marjorie I ◎ 741-2327
33 Gorsuch W Richd ◎ 747-4250
34 ★ Schullstron Barbara Mrs ◎ 741-6848
40 Boccellato Joseph ◎
46 Jewett Grandjean G ◎ 741-3453
LOVETT AV ENDS
47 ★ Kinney Richd ◎
59 Kenngott Howard ◎ 741-0763
64 Thomas Travis C ◎ 741-1594
65 Griffin Emily A Mrs 741-2566
68 ★ Rosevelt Tommie C Mrs ◎
72 White Charles A ◎ 747-2489
73 Schnitzer Robt B ◎ 741-6168
CROSS ENDS
81 ★ Ebert Norma J 747-2929
87 ★ Hilfiker Fred W Jr ◎ 842-3516
93 Rafferty Michl J ◎ 741-7896
94 ★ Finegan Wm ◎ 842-6647
96 Schroeder H Paul ◎ 747-1811
99 Geroni Wm A ◎ 741-7159
105 Bruno C Fred ◎ 741-3370
106 Mascolo Felice J ◎ 747-2980
109 Hrab Gabriel ◎ 842-5763
112 Wilby Marie H ◎ 747-3209
113 Poteet Danl P ◎ 747-0928
117 Woods Robt ◎ 842-5739
118 Moore Charles ◎ 747-2593
121 Quackenbush Helen Mrs ◎
126 Rupp Michl ◎
129 Muller John ◎ 842-4798
130 Aitkenhead Alex ◎ 741-6113
133 Nilson Noel W ◎ 741-2722
PROSPECT AV INTERSECTS
140 Lux Donald ◎ 747-5681
141 Bacigalupi John A Jr ◎ 747-2794

MARINE VIEW SAVINGS
SAVINGS AND HOME FINANCING PLANS
MAIN OFFICE 1184 HWY. 35
TEL. 671-4200
MIDDLETOWN, 07740

More goods are bought and sold through the Classified Business Lists of the Directory than by any other medium on earth.

AIR SERVICES, Inc.
The Professional Approach To Air Conditioning
DESIGN - SALES - SERVICE - INSTALLATION
837 Broad St. Tel. 741-1530 Shrewsbury 07701

WORDEN FUNERAL HOME
Clark Foster, Manager Funeral Director
Opposite Riverside Hospital
60 East Front St., Red Bank, N.J. 07701 Tel. (201) 747-0557

RUMSON RD (LS)—Contd

146 Grum Edw F genl contr ◎
151 ★ Gehlhaus Leonard ◎ 747-5119
154 Grilli Enrico ◎ 741-1749
157 Kendrick Harry W ◎ 741-0337
158 No Return
160 Powers Myrtle A ◎ 747-2238
163 Flynn Paul D ◎
164 Edies Luncheonette 842-9647
167 Hansen Gerald W ◎ 747-4984

LAURELWOOD DR BEGINS

175 ★ Dressler Harold
179 Shostak Thos ◎
183 Munson Agnes E Mrs ◎ 741-2493
189 Clapp Richd C ◎ 741-4818
193 ★ Worbel Edw ◎
197 Carhart Carrie C Mrs ◎ 747-0946
200 ★ Wattles Raymond ◎ 747-3021
202 Parker Cora L Mrs ◎ 741-5408
209 Sickles Farm prod
215 Rowe Albert L ◎
221 Bates Francis A ◎ 741-4325
235 Parker Stanley ◎ 747-3583
267 Vacant
275 Sharon Joseph L ◎ 741-6424
280 Hall Wm A ◎ 741-2022
281 Rizzo Barry ◎
287 Procter Helen S Mrs ◎ 741-1948
290 Lippin Lloyd M ◎ 747-1666
295 Crate Benj A ◎ 741-2038
300 Stone Alf B ◎ 741-8365
301 Smeraldo Irvin ◎
310 Bueton Wm S ◎
340 Ernst Fred H ◎ 747-5403
400 Johnson John ◎
407 Pace Joseph F ◎ 741-2845
410 Labrecque Theo J ◎ 741-2797
411 Marrah John A ◎ 842-2055
420 Huber Jules R ◎ 741-0964
421 Ribustelli Ralph ◎ 741-4996
427 Marascio Victor M ◎ 747-4190
441 Jones Newton B ◎ 747-1726

12

RUSTIC TER (FAIR HAVEN) FROM 93 HILLSIDE RD NORTH TO DEAD END

ZIP CODE 07701

10 Schulte Harry J ◎ 747-3190
20 Laufer Phyllis Mrs ◎ 747-3973
30 Birkenmeier N W ◎ 842-4077
40 Malone John W 842-6575
50 Auerbach Philip G ◎ 741-0491
60 Douglas Howard B ◎ 842-4903
70 Schwartz David ◎ 747-3669
80 Rosenberg Robt L ◎ 842-1145
90 ★ Lob Werner
100 Goldfarb Lewis S ◎ 741-9085
110 Mulvihill John P Jr ◎ 747-0355
120 Albright Steve ◎ 842-2567

15

RUSTIC TER (LITTLE SILVER)—

ZIP CODE 07739

7 ★ Ryan James J 842-0823
10 ★ De Weir Raymond A 842-2590
25 ★ Millar Edwin N 747-4578
26 ★ Dolobowsky Irwin 842-7069
34 ★ Apostolacus W T Jr 747-2678
46 ★ Herring Jeffrey 842-5840
54 ★ Burton Herbert O 747-2267
55 ★ Rassas Aaron A 741-2745
60 ★ Holmes Donald G 842-5655
68 ★ Green Vincent A 747-0070
76 ★ Weltner Gary L 747-0879
84 ★ Mc Tague Edna L

14

RUTGERS DR (FAIR HAVEN)—FROM 76 RIDGE RD NORTHWEST TO A DEAD END

ZIP CODE 07701

1 Sutherland Donald ◎ 842-1072
2 Markevich John A ◎
3 Houck Ralph ◎ 747-1657
4 Wright Geo C ◎ 747-5741
5 Wright Malcolm E ◎ 842-4274
6 Gorney Edw J ◎ 741-3679
7 Rosenberg Pauline 747-3666
8 Enzerink Gerhardus J ◎ 842-5564
9 Hook Walter A ◎ 741-0195
10 Conover Walter C ◎ 741-0287

Who Sells It?

Is Answered by the Classified Business Lists in this Directory

Little Silver Liquors, Inc.
WINES—CORDIALS—LIQUORS—BEER
Free Delivery—Gift Wrapping Our Specialty
497 Prospect Ave., Little Silver, N.J. 07739 Tel. 741-3343

RUTGERS DR (FH)—Contd
11 Burke Agnes C ◎ 747-2176
12 Stewart Wm J ◎ 741-8546

7

ST MARY'S PL —EAST OF SHREWSBURY AV

ZIP CODE 07701
8 Vacant
10 Robinson Barbara Mrs 747-9169
11 Jordan Thos E ◎ 741-2518
12 Johnston
13 ★ Williams Christ 741-8221
14 Lewis Donald A
15 Jackson Walter ◎ 741-0359
16 ★ Sanks Reana
17 No Return
18 Bradley Burton ◎
19 ~~Williams Thelma 747-0740~~ GAMBLE

9

ST NICHOLAS PL —FROM 45 MADISON AV NORTH TO A DEAD END

ZIP CODE 07701
15 England Raymond E 741-4726
16 Pyatok Joseph A ◎ 741-3783
19 Sestito Joseph ◎ 741-7593
20 Wilkinson Priscilla Mrs ◎ 741-8836
24 Guarino Ralph J ◎ 741-7469
25 Palmer Mary ◎ 747-1071
27 Bloom Edw J ◎ 741-4955
~~30 Baisley Walter F ◎ 741-4166~~ MAHAR
31 Mottine John J ◎ 741-1886
34 Guarino Thos A ◎ 747-4616
40 Newman Albert E Jr carp ◎ 741-9577

18

SALEM LA (LITTLE SILVER) FROM 175 PINCKNEY RD SOUTH TO A DEAD END

ZIP CODE 07739
4 Burgener Donald J
5 Smith Lester B ◎ 741-2997
7 Boody Edgar III ◎ 747-4348
12 Simes James H ◎ 842-5569
15 Dickson David M ◎ 741-4690
16 ★ Kay Milton C 842-7535
20 Williams David M ◎ 842-4522
24 Ryser Geo W ◎ 741-4033
28 ★ Weiss C Dennis 747-4294
31 Cleffi Michl ◎
35 Kordaski Leo J ◎ 741-4776
BENNETT LA BEGINS
36 Heyer Annie T Mrs ◎ 747-3724
RUMSON PL ENDS
39 Glassey Thos H ◎ 741-4518
40 Dodge Donald A ◎ 842-1281
41 Bruno Charles R ◎ 747-1642
43 Dwyer Cath T Mrs ◎ 747-4916
44 Browne Geo W T ◎ 741-5939
45 Schnitzspahn Leon E ◎ 842-6839
47 Anderson Richd E ◎
48 Spencer Philip W ◎ 747-4494
49 Ellison John R ◎ 741-0437
50 ★ Bowie Wm Jr ◎ 747-9625
52 Di Naples Ralph ◎ 741-5636
53 Griffiths Richd J ◎ 741-6377
54 Welsh Edith A Mrs ◎
57 Speiser Wm A ◎ 842-6242
58 Blandeburgo Wm ◎ 747-9342
59 Cunningham Susan A ◎
60 Rice Joan ◎
70 Kircher Wm G ◎

14

SCHWENKER PL (FAIR HAVEN)—FROM 20 FORREST AV IN SEMI-CIRCLE BACK TO 50 FORREST AV

ZIP CODE 07701
1 Downing Randall ◎ 842-5126
3 Gauch John H ◎ 747-1239
11 ★ Baarck Wm ◎ 741-6590
16 Urban Henry F ◎ 842-6815
20 ★ Richards Vincent ◎ 842-5132
21 Golden Richd A ◎ 741-1437
26 Siegel Norman ◎ 842-1747
28 ★ Subramanian Mahad ◎
29 ★ Power Thos ◎ 842-7599
30 Kenney Joseph T ◎ 842-3377
33 Noglows Steph W ◎ 741-1041

16

SEVEN BRIDGES RD (LITTLE SILVER)—FROM 295 RUMSON RD TO BORO LINE

ZIP CODE 07739
31 Heffernan Evelyn D phys 741-4668

REALTOR®
REDDEN AGENCY
INSURORS REALTORS
LIST WITH US FOR IMMEDIATE ACTION
Tel. 741-9100
MEMBER OF MULTIPLE LISTING SERVICE
301 Maple Av. Cor Bergen Pl. Hwy 35, Red Bank, N.J. 07701

Where To Buy?
Consult the Classified Business Lists In This Directory

JOSEPH G. McCUF, Inc.
REALTOR - MEMBER OF MULTIPLE LISTING
Homes - Farms - Estates - Water Fronts
30 Ridge Rd. Tel. 201-842-2760 Rumson, N.J. 07760

Est. 1933
OIL DELIVERY Inc.
Mobil
Mobilheat
Luxaire
• Fuel Oil • Air Conditioning • Oil Burners
Sales and Service
3 Herbert St. Red Bank, N.J. 07701 Tel. (201) 741-0610

More goods are bought and sold through the Classified Business Lists of the Directory than by any other medium on earth.

110

SEVEN BRIDGES RD (LS) —Contd

Heffernan John F phys ◎ 741-4668
41 Salmeri Edw J ◎ 741-8183
71 Novotny Rudolph F ◎ 842-4437
75 ★ Sheldon Jack ◎
81 West Andrew J Jr ◎ 741-3393
88 Carter Harry R ◎ 741-7968
PINE DR BEGINS
115 ★ Wills R G ◎ 842-1246
125 Jacobs Ira D ◎ 747-9618
145 Bogosian Nishan ◎ 747-9122
199 ★ Flanagan Richd ◎ 842-4294
200 ★ Rosenthal Alf H ◎ 741-7652
630 Becker S M ◎ 842-2323
Rottmann Edw W ◎ 747-4412
KINGS RD ENDS
Warwick James ◎ 741-5159

17

LITTLE SILVER POINT RD INTERSECTS
571 Casale Charles ◎ 842-7657
579 Wilbert John F ◎ 747-5235
WINDWAY ST ENDS
603 Harvey James E III ◎ 741-8218
611 Potter Fredk M ◎ 747-0135
639 Marr Geo R ◎ 741-1610
SILVERSIDE AV BEGINS

15

SHERWOOD CIR (LITTLE SILVER)—FROM 12 SHERWOOD RD TO NOTTINGHAM WAY

ZIP CODE 07739
32 Sanderson Benj S III ◎ 747-3263
36 ★ De Laney Christopher F ◎ 842-0031

15

SHERWOOD RD (LITTLE SILVER)—FROM 5 WINDSOR DR NORTHWEST TO 28 SHERWOOD CIR

ZIP CODE 07739
11 Kramer Sydney M ◎ 741-6255
12 ★ Finch Rogers B ◎ 842-2829
15 Halloran Robt B ◎ 747-5406
16 ★ Gallagher Richd ◎
19 Campanella Louis M ◎ 747-0823
20 Watkins Carroll J ◎
24 ★ Donaldson Alan E ◎ 747-9180
28 Robottom James A ◎ 741-1013

4

SHREWSBURY AV —FROM END OF W FRONT TO 170 NEWMAN SPRINGS RD

ZIP CODE 07701

6

NY&LBRR CROSSES
26 Hance & Davis garden and fuel 747-0103
27 G & G Hot Dogs
28 No Return
32 Gaul Danl P ◎ 747-4456
35 ★ Scwartz Rose Mrs ◎
36 De Santis Nicholas ◎ 747-0548
37 Belknap Gay 747-0628
39 Mazzucca Ralph ◎ 747-5730
40 Tavares Erique 842-4089
41 Biancamano Anthony J Jr 741-8598
46 Lehrman Nadine 741-8608
★ Zimmerman John
47 Vacant
54 Howland Publishing Co Inc (catalog specialists)
57 Nedrick Martell A 741-4741
59 ★ Steel John
MONMOUTH ST ENDS
62 Robinson Mildred Mrs 842-5052
Smith R
Rear Lucia Phillip ◎ 741-4295
64 Mancuso Joseph F 741-7528 FENARTY
Rear Corcoran Thos H 741-3551
66 Eichin Emile R ◎ 741-0341
66a ★ Wauters Theo
MONMOUTH ST ENDS
73 Fite D J H 747-5412
Saranak Helen
74 American Industrial Properties Report Inc 842-7433
Andeco Industries Inc 842-7777
Soho Camera Shop 842-7777
Riverside Secretarial Serv 842-7783
Both Coasts Creative Serv 842-9499
Jones Harry S Associates 741-6444

MONMOUTH COUNTY'S MORNING NEWSPAPER
DAILY RECORD
70 S. Seventh Ave. Long Branch, N.J. 07740
Telephone (201) 222-1000

SHREWSBURY AV—Contd
77 Behind The Times Antiques 747-5029
Ancient Mariner II antiques
81 Mc Namara Leon ◎ 747-5029
82 Lisenko Nickolas furn rms 842-2487
84 Lisenko Nickolas ◎ 842-2487
★ Petraitis Vincent
★ Arasinovich Tessie Mrs
85 Erving James P ◎ 747-3234
89 Antinozzi John ◎ 747-5485
★ Antinozzi Mary Lou notary public 747-5485
90 No Return
92 Vacant
Vacant
DE FORREST AV BEGINS
93 Commuters Service Center 747-9869
96 Ortiz Peter D ◎ 842-7827
Petrone Frank ◎ 842-6481
OAKLAND AV BEGINS
101 Peoples Liquor Store retail 747-2214
~~Vacant~~ KIRKPATRICK
102 No Return
103 Vacant
104 U S P O (Westboro Sta) 741-9342
Castanon Wm
105 Hadden Amelia Mrs 842-0409
De Gennaro Rosemary Mrs ◎ 741-3018
★ Blanchen Anna
106 Mill-Lee Cleaners 741-8549
P & L Upholstery & Rug shampooing rug 741-8549
Jones Le Roy ◎ 741-8549
Fernandez Filemon
Santiago Geo 747-9137
107 Vacant
Vacant
108 All Day Kindergarten 741-3307
Rear Maddalena John ◎
109 Chucks Barber Shop 842-9833
113 Glover Harry
Vacant
Johnson Norman
Kittrell Annie Mrs 842-5342
114 Vacant
114a Vacant
115 Childrens Care Center
116 Vacant
Vacant
LOCUST AV BEGINS
119 Childrens Care Center 842-5213
★ Tapp Frances 842-5213
123 Pharr Lauella
CHESTNUT ST ENDS
124 Pat's Pizza & Sub Shop 741-1058
Lucisano Steph P ◎ 741-1058
Vacant
126 Van Brunt Printing Co
127 747-3758 Lantana
128 Ferraina Joseph ◎
129 Alcamo Joseph 741-4734
130 Vacant
Di Fiore Carmine U ◎ 747-1554
132 Seaman White
Perez Jose
Rear Carney Geo J auto repr ◎
135 Johnny's Market gros 747-3189
Gatta Helen Mrs ◎ 747-3189
136 Edwards Willie
Rear Vacant
139 Vacant
140 Branham Frances
Lott Gladys Mrs
141 Sal's Tavern 741-9748
Sal's Tavern & Restaurant 747-1586
★ Cavanah Harry
★ Mora Joseph
★ Schibla Victor 747-2259
HERBERT ST INTERSECTS
150 Joy Auto Sales 747-1323
152 ~~Vacant~~ CHIMENTI
153 Rogel's Bar 747-9837 Rogel
Vacant
155 Vacant
158 Vacant
161 Tomaino Ralph ◎ 747-3831
160 Cohen Ida Mrs ◎ 747-2208
EARL ST BEGINS
161 Tomaino's Liquors 747-3831
161a Union Hose Co No 1
163 Choi's Karate School 842-4546
Vacant
165 Economy Drug Store 747-3657
Morgovsky Bert S ◎ 747-3657
166 Vacant
168 ★ Ramos Jose
172 Pilgrim Baptist Church 747-2343
LEONARD ST INTERSECTS

C. W. GRIMMER & SONS, Inc.
EST. 1927
Steel Fabricators
Fire Escapes - Ornamental Iron Work
Burglar Guards - Metal Work
75 Gilbert St. Tel. 741-2189 — 741-9294 New Shrewsbury, N.J. 07701

Who Sells It?
Is Answered by the Classified Business Lists in this Directory

SHREWSBURY AV—Contd
175 Parker James W phys ◎ 747-0281
179 Parker James W Jr phys ◎ 747-1007
183 Boyd Fred V 741-2008
184 Seldin's Department Store clo 747-4530
185 Tommy's Grocery 842-9689
187 Apartments
1 ★ Reevey Lillian
2 ★ Jones Geo
3 Richardson M Mrs
4 ★ Johnson M 842-7761
5 ★ Carter Wm 747-9710
6 ★ Stevens Dianna
188 De Nigris Henry R ◎ 747-4625
191 Odds & Ends
Shirley & Mary Dog Grooming 741-0464
No Return
192 Katsin's Pharmacy 747-0417
193 ★ ~~Robinson T~~ WOODING
197 Vacant

7

CATHERINE ST INTERSECTS
203 Bayshore Charlie Seafood Center 842-4212
204 A & B Gulf Service Station 741-9798 Santoro
205 Vacant
209 Vacant
★ Tracy Richd 741-8362
210 Palmieri Joseph taxi cab serv 747-3842
★ Ortiz Luis ◎ 842-9426
Mora Moses
211 Vacant
212 Vacant
Donald Anna M Mrs 741-3354
213 Boncore Margt Mrs ◎ 741-4879
Boncore Anne Mrs
Vega Manuel M 747-3537
Vega Eddie 842-1359
215 Vacant
220 Cohen's Department Store 741-4281
★ Henley Ciel
222 Buonano Confectionery 741-9753
224 Murry's Rooms furn rms 741-9839
Crowder Jonathan
Brown Rose M
★ Osborne Shirley
★ Shuler Cora ◎
Hamilton Bennie
Dagin Alf
★ Tooker John
226 ★ Belldo Alberta
228 Brown Biasco ◎
★ Brown Henry ◎
Vacant

RIVER ST INTERSECTS
233 Levitt
234 Malone Dorothy L Mrs
234a Williams Edith 747-2094
237 Perry John ◎ 747-2180
240 Harris F Leon Funeral Home 775-3124
241 Jackson Bessie M Mrs ◎ 747-4083
243 Spot Cafe The 741-9894
Spot Taxi 741-6832
★ Morris J B
Haskins Margie
Whitney Wm
245 ★ Harris Georgiana ◎
247 ★ Washington Minerva ◎
Virgo Record Room records 842-9694
Allen Mary Mrs 741-4171
248 Vacant
Johnson Jesse 747-9534
Vacant
249 Dillard Mary E Mrs ◎ 741-2736
250 Vacant
Johnson Eula Mrs
★ Gordon Sam
254 Wright Wm E dentist 747-3813
255 Gibson Joseph ◎ 741-0466
★ Clifton Sylvester ◎
Walker James Jr 842-3263
Richards

BANK ST BEGINS
257 Vacant
★ Alexander Charles
259 Pabbene Dominico ◎ 747-3463
260 Town & Country Gas 842-9786
261 Alice's Shrewsbury Avenue Beauty Shop 741-8065
Ancrum Alice V Mrs
Rear Clark Ellen Mrs ◎
263 Vacant
★ Vincent Carrie ◎
264 Acme Amusements & Cigarette Service vending mach 741-1813
266 Vacant
270 Freddies Luncheonette 842-5054
273 M & S Hardware Corp 747-4044

W BERGEN PL INTERSECTS
285 Shrewsbury Av Zion Church 747-2141
286 Jones P Lafayette ◎ 747-1495
287 Amato ~~Patricia 741-4254~~ MARY
~~Ariozzi Emilia Mrs~~ ◎ 741-4346
288 Cannavo Benj D ◎ 747-4199

SEABOARD SERVICE
GENERAL MOTORS DELCO-HEAT
ICE—FUEL OIL
Oil Burner Sales — 24 Hour Service
400 Broadway, Long Branch, N.J. 07740 Tel. (201) 741-0248

SHREWSBURY AV—Contd
O'Callaghan Nancy 842-3671
289 Logan Danl ◎ 741-9350
291 Vacant
293 Vacant
294 Mills Matthew ◎ 741-4085
295 Vacant
296 Butler Mildred Mrs 842-4772
297 ★ Parks Ruby ◎
298 Palm Barber Shop
Jackson Edmund
299 Shepherd Edw
300 Hutchison Ruth Mrs
301 Frost John D ◎ 747-2555
ST MARY'S PL BEGINS
306 Bates Lodge No 220 (I B P O Of E) 747-9839
Phyllis Wheatley Temple No 276 (I B P O Of E) 747-9839
307 Jackson Charles E ◎ 741-3437
★ Kirk James
309 Clay Bessie Mrs ◎
311 Vacant
Williams
312 Parker J Alvin dentist 741-4998
316 Ridgeway Iris Mrs
323 Johnson Wm H
★ Tee Christine Mrs
325 Garrison Jesse L ◎ 747-5976
326 Wiley Herman O phys ◎ 747-3136
329 ★ Read James
W SUNSET AV BEGINS
E SUNSET AV BEGINS
330 ~~Vacant~~ LEWIS LOUISE
334 Anderson ~~John~~ ◎ 747-3067
335 Vacant
336 Williams Geo ◎
340 No Return
344 Robinson Lucille ◎ 741-8146
345 Coats Wm
348 Williams Levi ◎ 842-7287
351 Scotti's Market food sls 747-2850
E WESTSIDE AV BEGINS
352 Nervo Saml G ◎ 741-4115
Nervo Dominic ◎
W WESTSIDE AV BEGINS
359 Hembling Charles B ◎ 747-3737
361 Gilbert R ◎ 741-7182
Rear Boyd Mamie 741-7182
364 Child's Funeral Home 741-3505
Childs John A
365 Boynton Peter ◎
Douglas Dalton G Jr
368 ★ ~~Serrano Philip ◎~~ STOAKLEY
369 Gutridge Joseph L ◎ 747-5066
DRUMMOND AV BEGINS
374 ~~Hembling Victor ◎ 741-8245~~ MITTEL
375 Allen Harold E ◎ 842-1239
Sanderlyn Dora B Mrs 747-1220
376 Hurley Harold J ◎ 741-3416
377a Daly Harlan H
377b Lodine Sylvia B 741-0788
379 Vacant
382 Vacant
390 Airport Texaco 741-9763
NEWMAN SPRINGS RD INTERSECTS

SILVERSIDE AV (LITTLE SILVER)—FROM SEVEN BRIDGES RD SOUTHWEST TO 72 OCEANPORT AV

ZIP CODE 07739
BEEZY ST RD BEGINS
38 Wolff Richd S ◎ 741-8995
39 ★ Abbot James W Jr ◎ 842-8246
45 Steele Joan Mrs ◎ 747-9748
51 Maloney Frank J ◎ 842-4333
59 Hay Wm H ◎ 747-5473
65 Lynch Donal P ◎ 842-9293
71 Wheeler Theo C ◎ 842-7155
79 ★ Traynor Thos ◎
81 ★ Donohue Joseph F ◎ 842-7213
82 ★ Root James
ALWIN TERRACE BEGINS
86 Peseux Donald W ◎ 747-5277
95 Florian Raymond J ◎ 747-2330
103 Gray David A ◎ 747-2422
104 ★ Banker Brooks ◎ 741-0728
BERNARD TER BEGINS
LAUREL RD INTERSECTS
118 Swift Walter D ◎ 741-2857
122 Pidel Larry J ◎ 747-2753
130 Branton Robt L ◎ 741-7886
142 Blackwood Robt J ◎ 747-5694
150 ★ La Manna John M ◎ 747-9334
158 Trifari Frank A 741-1012
166 Caldwell Danl H ◎ 741-6441
175 Karpel Israel G ◎ 747-9481

REALTOR®
John F. Anderson Agency
REAL ESTATE
MEMBER MULTIPLE LISTING SERVICES
636 RIVER ROAD, FAIR HAVEN, N.J. 07701
TEL. 201 - 741-4477
2780 HWY. 35 HAZLET, N.J. 07730
TEL. 739-1515

Where To Buy?
Consult the Classified Business Lists In This Directory

SILVERSIDE AV (LS)—Contd
178 Peterson Roy ◎ 842-6588
181 Fons Leonard C ◎ 842-4943
185 Callen Andrew B ◎ 741-7030
191 Murphy Geo 747-5192
195 Dwyer Thos V ◎ 741-3298
201 ★ Verkerk Garret ◎
215 Blair Charles L ◎ 741-5851
225 Cortelyou Charles E ◎ 747-2183
240 Denton Mark F Jr ◎ 842-4486
RIVER EDGE DR BEGINS
258 Maxham Charles H ◎ 741-9287
272 Mc Queeney Wm A Jr ◎ 747-1208
280 Jensen Selmer ◎ 741-2724
290 Armstrong Gertrude E ◎ 741-7869
291 Apy Douglas K ◎ 747-0805
297 Gran Thos F ◎ 741-8274
JUDITH RD BEGINS
302 Karlsson A Thornston ◎ 747-4391
314 Savoth Charles P Jr ◎ 741-3623
320 Gardyne Lillian I Mrs ◎ 747-5938
325 Seigler Robt P ◎ 842-6972
326 Powell Harold
333 J Turk Antiques men's club 842-7600
350 Ricci Tool & Die Co tool mkrs 741-8074
Weinstein Louis J tile dlr repr 741-0091

15

SILVERTON AV (LITTLE SILVER)—BEGINS AT 314 BRANCH AV TO 366 PROSPECT AV

ZIP CODE 07739
3 Wenner Henry E ◎ 741-7640
6 Gelbhaus Harold A ◎ 747-1388
10 Winters Jack I ◎ 747-3881
11 Silverman Melvin G ◎ 741-0252
14 Morgan J Spencer ◎ 741-5809
17 Nordt Rita P ◎ 741-0802
21 Hackstaff Frank B ◎ 747-3786
26 Mc Intosh Stanley ◎ 747-5293
28 Brady Harry J Jr ◎ 747-5847
29 Kalendek Edw ◎ 842-9063
31 Schmidt Janet S 747-4320
32 ★ Izzo Anthony T ◎
35 Rue Studios photogs 741-0232
Sacco Ralph F ◎ 741-0232
39 Ackerman Richd ◎ 842-4609
42 Vacant
43 Giblin Radio & TV Serv 741-8050
Giblin Harold A Jr ◎ 741-1067
45 Worthley Estelle A Mrs ◎ 741-4068
46 Weigand Danl S ◎ 741-1840
50 Turnock Wade B ◎ 741-2989
51 Schanck Wm G ◎ 741-0193
57 Stracener Wm H ◎ 747-4009
63 Allen Charles H ◎
68 Bruer Ruth J Mrs ◎ 741-7945
71 Mac Lane David T ◎ 842-9168
72 Dettlaff Ruth A Mrs ◎ 741-8577
76 ★ Juliano Vernon J ◎ 741-4810
CROSS INTERSECTS
86 Simon Lester D ◎ 842-2810
87 ★ Haskell Geo ◎
92 Clark John C ◎ 747-2351
93 De Nezzo Anthony R ◎ 741-7231
96 Floyd James ◎ 842-9498
97 Mottershead Wanda ◎
101 Howard Joseph A ◎ 741-0306
103 ★ Gill James
104 ★ Hudson France A Mrs ◎
105 Jerolamon Douglas A ◎ 741-4731
110 Mazzucca Mildred B Mrs ◎ 741-7072
111 Montgomery Wm ◎ 842-5526
118 Mason Howard L ◎ 747-1270
121 Alexander Anthony M ◎ 747-3372
122 Odenbach Nellie Mrs ◎ 741-5031
132 Ford Frank R ◎ 741-6965
133 Hill Maude C Mrs ◎ 741-1089
139 ★ Flego Philip 842-6534

9

SILVERWHITE AV —FROM 97 PINCKNEY SOUTH TO LITTLE SILVER LINE

ZIP CODE 07701
1 Rubin Irving ◎ 741-5484
2 Chmiel Felix J Jr 747-5395
BORO LINE

18

SILVERWHITE AV (LITTLE SILVER)—A CONTINUATION OF SILVERWHITE AV SOUTH TO GARDEN RD

ZIP CODE 07739
3 Kraut Arth ◎ 741-6234
4 Hall Theo E Jr ◎ 741-3428

18

SILVERWHITE RD (LITTLE SILVER)—FROM 217 WHITE RD TO 293 WHITE RD

ZIP CODE 07739

2 Genovese Harry C ◎ 741-1416
7 Ambrosino Anthony A ◎
12 Sumpf Wm ◎ 741-9515
18 Zieglar Fredk W ◎ 741-1558
20 ★ Squitero Almo D 842-5724
21 Van Schepen Nicholas ◎ 747-0676
25 Strasser Shirley F Mrs ◎ 741-4925
28 Citarella Andrew R ◎ 747-0483
29 Holahan Edmund H ◎ 741-1131
32 Schmidt Richd ◎ 741-0390
33 Ulan Joseph ◎ 747-3339
36 Reisen Wm E 741-7340
37 Hurlbut Richd ◎ 842-6465
40 Pallone Carmine J ◎ 741-9411
41 Ambrosino Joseph P ◎ 747-3465
44 Ambrosino Carmen J ◎ 741-6639
45 ★ Bower Kenneth B 741-9567
52 Accardi Joseph A ◎
56 D'Onofrio Joseph E ◎ 747-4574
59 ★ Palumbo Russell C ◎ 747-4767
60 Gaglioti Bruno ◎ 747-1956

13

SMITH ST (FAIR HAVEN) FROM 548 RIVER RD SOUTHEAST TO 53 JACKSON

ZIP CODE 07701
COLONIAL CT BEGINS
FORMAN INTERSECTS
PARK AV INTERSECTS
173 Suggs John J ◎ 747-0409

9

SOUTH ST —FROM BRANCH AV SOUTH TO 73 PINCKNEY RD

ZIP CODE 07701
10 ★ ~~Chernis Dave ◎~~
12 ★ ~~Brandt Fred ◎~~
20 Geliebter D C ◎ 741-7455
23 Clarke Eliz Mrs ◎ 842-0116
24 Ewald Heinz W ◎ 747-1180
25 ★ Jernee James J ◎ 747-0410
27 Mason Nancy ◎ 747-5320
28 Warzecha Gene
★ Gallagher Maria Mrs 842-5121
★ Angello John J 747-5060

32 Byrnes John E ◎ 747-1607
33 ~~Brink James E ◎ 842-2495~~
38 Lynch James H ◎ 741-8354
39 Leverich Eloise V Mrs ◎ 747-3497
Vester L 747-1319
42 Goldberg Harold B ◎ 741-5560
43 Wulf Hans W boat repr ◎ 741-2620
47 Lusardi Daniel ◎ 842-4113
48 Albrecht Paul A ◎ 741-1370
52 Ottinger Frances M Mrs ◎ 741-4308
53 ★ Landi J J
55 De Chicchio Louis ◎ 741-5298
56 Ludwig Theresa Mrs ◎ 741-4762
57 Adcock Geo F ◎ 747-5520
59 Cooper Clara G Mrs ◎ 741-1103
62 Brown Ralph E ◎ 747-1675
63 Nordrum Oluf I ◎ 741-0435
BROWN PL ENDS
66 Tilton Kath G ◎ 747-0769
72 Wolcott Reginald B ◎ 741-5217
74 Leeds Alice F ◎ 747-3182
77 Callahan
78 Fitzpatrick Joseph H ◎ 747-5329
81 Scott Marion I ◎
87 Di Blasio Remo ◎ 747-1597
90 ~~Conover Wm H road contr 741-2617~~
93 Devine Donald D ◎ 747-0445
94 Doremus Charles A ◎
95 ~~Pepper Stephen ◎ 741-5912~~
96 Daub Eliz T Mrs ◎ 741-1862
99 ~~Harrison Joseph S ◎ 747-1798~~
103 Biancamano Anthony ◎ 747-1257
108 ~~Ivins Albert L III ◎~~
E BERGEN PL INTERSECTS
129 Curchin Alonzo S Jr ◎ 741-5684
131 Netterman Geo G ◎ 741-2376
132 Madison Gardens Apts 741-7633
A No Return
B Dondi Danl 747-0467
C Ludlum Saml A 747-9487
D Lee Sylvester 842-4737
Building 1
A Van Name Clarence E 747-0069
B Layton Wm H Jr 747-0064
C Geile Edna 747-1925
D Susser B Mrs 741-2569
Building 2
A Vacant
C ★ Flood Mildred 747-3162
Building 3
A ★ York Ethel
B ★ Davis Sarah E 842-6008

J. J. KING TIRE CO.
OVER 23 YEARS EXPERIENCE
Quality Tires - Passenger Cars and Foreign Cars
Truck Fleets - Road Service
62 West Bergen Place (07701) Tel. 741-4604 — 741-4654

More goods are bought and sold through the Classified Business Lists of the Directory than by any other medium on earth.

SOUTH ST—Contd
★Blondell Isabelle 741-3088
D★Bloomfield Louise
Building 4
A Brosnan Mildred Mrs 747-9713
B★Bartman Oscar 741-7633
C★Owens Harper
D★Farry Elsie P 747-1400
Building 5
A Lomerson Edwin O 741-7788
C Levis Charles D 747-0930
Building 6
A Guinan Arth 842-3743
B De Sapio Rose Mrs
C Keeler Bruce S
D★Duncan Wm E 747-5381
Building 7
A Dunnell Fred G 842-1426
C Barsky Ernest
Building 8
A Kraskin Geo 747-9763
B Keegan E Patk 747-9760
C Labish Louise Mrs 741-8737
D Haggerman Charles 747-2517
Building 9
A Gogel Helen S Mrs 741-3155
B Jones Mary E 741-3162
C★Hubblitz Evelyn 842-8954
D Bizzarro Anseln A 747-1187
Building 10
A Straus Rose H Mrs 741-1175
B Noglows Eliz Mrs 741-0301
C Lalli Thos J 741-0713
D Falcone Edith E 747-2880
Building 11
A★Bernard Geo
C Vacant
135 Celli Peter R ◎ 747-1478
139 Gaunt Edmund H Jr ◎ 842-4873
147★Drummond Victor L ◎ 747-2497
MADISON AV BEGINS
150 Warwick Gardens
A Willett Mabel H Mrs 741-8862
B Hendricks Lewis B 842-0408
C De Voe Harold S Mrs 741-3804
D Dalton Wm H 741-2829
151 Lucas Michl R ◎ 747-2139
152 Apartments
A Marascio Edith M Mrs 741-4230
B Herbert Edna L Mrs 741-3863
C Feeney Harry 741-4966
D Conry Julia E Mrs 741-5687
154 Apartments
A Siniscalchi Gaetana A Mrs ◎ 747-4562
B Ruggirello Thos J ◎ 747-3223
C Lippincott Eleanore ◎ 741-4163
D Nalls Verna C Mrs ◎ 747-4035
155 Satter John T 842-4864
159 Porcelli Joseph ◎ 741-5670
161 Vacant
167★Iacopino Frank 747-4629
171 Leighton Mary C Mrs ◎ 747-4174

17

SOUTHVALE AV (LITTLE SILVER)—FROM 22 JUDITH RD TO LAURIE LA

ZIP CODE 07739
3 Kachinski Edw F ◎ 741-9266
11 Tupper Arth W ◎
12 Huhn Kenneth K ◎ 747-1855
19 Karlton Peter C ◎ 747-0611
20 Golden Albert ◎ 741-4540
27 Pressman Walter ◎ 747-3438
28 Barnes Mel ◎ 741-2387
33★Armstrong D K 741-8395
36★Rogers John H 747-2528
41 Sullivan Charles M ◎ 741-1511
42 Rosenfeld Leon F ◎ 741-5438
47 Borkoski Edw ◎
50 Conrader John S ◎ 747-5704
58 Cilla Robt V ◎ 741-0108
59 Walter Ronald G ◎ 747-0441
64 Shatkin Sidney ◎ 741-7404
70 Rodman Alan L ◎ 741-8561
71★Forys Leonard J ◎ 747-4350
79 Cremeans Robt J ◎

10

SPRING ST —FROM 102 E FRONT SOUTHEAST TO LIMITS

ZIP CODE 07701
6 Apartments
1★Sheean Michl 842-6935
2 Bolten Wm H
3 Rarrick
4 Schwager
10 White Don Inc mkt research 741-9595
13 Hackstaff Nancy B Mrs ◎ 747-0876
15 Zeller Charles L ◎
★Kerekesh Wm A 741-7052
15a★Zacek Ruth M Mrs
16 Monmouth County Mental Health Board 842-5653
Don White Inc (Stge)
Monmouth Mental Health Assoc 842-7077

SPRING ST—Contd
Monmouth Co Unit N J Assoc For Rtdd Chldrn Inc 741-8722
18 ★ Smith Geo S
19 Snyder Mary A Mrs 741-8664
20 ★ Ansorge Norman C 842-9475
22 Turrisi Augustine ◎
Enright Marguerite 741-0277
23 Ramsden Florence M Mrs 747-5006
★ Foster J 747-2907
26 Crockett Hubert A ◎ 741-2651
27 Deacy Norman F 842-9226
28 Slaters Ronald 747-2760
29 Minton Russell P ◎ 747-4504
31 Held Gregory J ◎ 747-3389
32 Matthews Paul H ◎ 741-4164
35 Pelella Joseph ◎
36 ★ Bowers Albert H ◎ 842-7617
MECHANIC INTERSECTS
39 Di Fiore Felicia Mrs ◎ 747-3771
40 ★ Lopez Jose D ◎ 842-0714
41 Enyart R Bernice Mrs 741-9019
42 Merritt Lewis L ◎ 741-4895
43 Mustillo Valentino
45 Di Fiore Lawrence B ◎ 741-4307
46 Vacant
47 Vacant
Under Constn
50 Johnson Adolph H ◎ 741-0598
51 Mc Goldrick James P ◎ 747-1055
52 Josephine's Beauty Salon 747-3606
Howe Edw K ◎ 747-3606
53 Brechka John ◎ 741-2787
54 No Return
OLDFIELD PL BEGINS
56 Apartments
1 ★ Pisano John
2 ★ Canhl Bennet
3 Maggio Thos 842-7316
58 ★ Over Michl
59 Sneddon Blanche Mrs
60 Munch Mary A Mrs ◎
61 Jeffrey Mildred E Mrs 747-5584
63 ★ Brennan Michl
64 Coffrey Robt J ◎
65 ★ Hoaglund Joseph
66 Clayton James ◎ 741-0905
WALLACE INTERSECTS
LINDEN PL ENDS
106 Lucisano Anthony F Jr ◎ 747-4013
MC LAREN ST BEGINS
110 ★ Hubbard Nancy ◎ 741-8730
116 Torrance Helen Mrs 741-2120
Ralph Joseph E dentist 747-3848
118 Ides Joseph ◎ 741-2153
121 ★ Plochan Frank ◎ 842-9596
122 Hare Thos J ◎ 747-5947
123 Olsen Fredk ◎ 747-0855
126 Boskey Harry J Jr ◎ 741-1739
130 Martin Anna E Mrs ◎ 741-4327
131 Vacant
Schmidt Robt P ◎ 747-0807
132 Berk Sophie R Mrs ◎ 741-7441
ELM PL ENDS
133 Burns Harold J ◎ 741-9348
MANOR DR BEGINS
144 Bevacqua Frank ◎
148 Alatsas Louis ◎ 747-3083
151 First Aid & Rescue Squad (Red Bank Fire Dept)
152 Zar Paul ◎ 747-1742
155 Loversidge Jack ◎ 741-5169
157 Kennedy Madeline H Mrs ◎ 747-1662
159 Pica Frank ◎ 747-0881
163 Constantinitis Starvos ◎
165 Garofalo Antonio ◎ 741-8842
HARDING PL INTERSECTS
180 Hammell Eliz L Mrs ◎ 747-1099
188 Hammell Wm ◎ 842-6869
192 ★ Hutchins N D 747-9577
196 ★ Allen H E
TOWER HILL AV INTERSECTS
216 Senion Charles E Jr ◎ 741-5648
219 Tenenbaum Joseph H ◎ 747-2171
Connolly Edw 741-3295
220 Swift Raymond S ◎ 741-4106
221 Finan Bernard B ◎ 741-3796
HIGHLAND AV BEGINS
224 Keegan Ronald J plmb ◎ 747-1627
228 Hunt's Landscaping Serv 741-4732
Hunt John ◎ 741-4732
Rear Vacant
229 ★ Hird John R ◎ 842-6970
231 De Chicchio Michl ◎ 747-4954
232 Miller Spencer D ◎ 747-3895
238 Tiedeman Robt E ◎ 747-5156
239 Greentree Apts 741-3953
A1 Davidson Baldwin S 842-9581
A2 No Return
A3 Weber Charles 741-2984
A4 Sachs Ronald D
A5 Green Henry A 842-9150
A6 Bruno Peter
A7 Kennedy Fred M Mrs Mrs 747-4645

SPRING ST—Contd

A8 Warburton Kathleen C 842-0694
A9 ★ Erxleben Dorothy Mrs 842-1503
A10 Luce M Mrs 842-5207
A11 Plager Alberta E Mrs
A12 Guba Dianne 842-6984
B1 ~~No Return~~ Scholl
B2 ★ Jahn Louis 747-9459
B3 ★ Lage Manuel 842-7026
B4 Fontaine Hildegerd
B5 Mc Curdy Geo
B6 Collins Arth J radio sls 741-5379
B7 Yurkow John M 747-2964
B8 Reiss Johanna Mrs 842-4340
B9 Shinn David M 842-7672
B10 ★ Allen David J 741-5623
B11 Manley Sarah R Mrs 747-4993
B12 Cormack Thos J 747-5249
B15 Morse Robt S
B16 ★ Tibbs Helen
B17 No Return
B18 ★ Leonard R W 842-4184
B19 Craig Margt Mrs 741-0638
B20 ★ Maitland Ronald G 741-2780
B21 ★ Mc Lane R S 741-4687
B22 ~~Freeman Donna L 741-1995~~ DAVISON
C1 Edgar Mona W Mrs 741-1321
C2 Young Dorothy V 842-5649
C3 ★ Mitchell E F 842-3048
4 ★ Burkart C L 842-1388
C5 Rusch Adolph Jr 842-0735
C6 Smith B T 741-4112
C7 Johnston Norman 747-3558
C8 Biddle Theo Mrs 741-4235
C9 Beattie Wm C Jr 842-7067
C10 Campbell G S 747-5657
C11 Riddle Donald V 842-4983
C12 No Return
C15 Graf Margt Mrs 842-7162
C16 Montgomery Nancy 747-4965
C17 Luker J
C18 Thornton Howard P 741-0266
D1 Abrams Stanley
D2 Kennedy J A 842-4162
D3 Vacant
D4 Tegethoff Ronald H 842-6867
D5 Pignato P Mrs
D6 Clark David W
D7 Ruffini Cecelia 747-1334
D8 ★ Milan E 741-4886
D9 ★ Rick P 747-9787
D10 Vacant
D11 Martin Richd 747-5907
D12 Rink Yvonne
E1 Smith Toni A 842-6784
E2 ★ Doran J A
E3 Misan Mary 747-1656
E4 ★ Hallen L 842-9321
E5 Sims Milton A 842-3066
E6 ★ Schoenbaum A 842-4677
E7 Morris Richd J 741-2191
E8 ★ Rabello Tomar 842-6624
E9 ★ Dingman Marshall E 842-3967
E10 Martin Nelson 842-4398
E11 Watson Gary A
E12 Leo Anthony
E15 Johnson Pauline
E16 Stilely Allen H 842-5065
E17 Mc Coy Richd S 741-2298
E18 Wright E J 741-3662
E19 Stopple Wm J 741-1833
E20 No Return
E21 Klayman Helen H Mrs
E22 ~~Osborne Vincent 747-5712~~ EWALD
F1 Negraval Wm 741-5211
F2 Tomaino Carol 747-0429
F3 Caprio B
F4 ★ Bear Christina
F5 Gary Beverly
F6 ★ Busby Barbara 842-7453
F7 No Return
F8 ★ Fontaine R
F9 No Return
F10 ~~Cordes Berthe L Mrs 842-2824~~ TOMASELLO
F11 No Return
F12 Russell W
F15 Sontag Henry E 842-3036
F16 Patrick Helen 842-6767
F17 No Return
F18 Borsuk Michl 747-2903
242 No Return
Vacant
245 ★ Brink Fred carpet instlr ◎ 741-9244
246 Vacant
248 Vaccarelli John J Jr ◎ 747-4748
250 ~~Chameroy Mary L Mrs ◎ 747-0861~~ LAVERATT
Fix John H Mrs 741-6212
251 ~~No Return~~ COTTRELL
252 Villani Don 741-5940
Gould W Geo 747-4343
257 Spring Terrace Apartments
A Olsen Bernhardt A 741-2863
B Wheeler Ralph D 842-5522
261 Apartments
A Waldron Edw J 741-7083
B ★ Higgins John W 741-4462
C Weaver Marian 842-4012
D Groll Harold G 842-2730
E Boeker Carl A 741-1307

+ 283 Spring - Reed

SPRING ST—Contd
E Lyons Dorothy B Mrs 741-1307
F Wood Agnes C Mrs 747-4038
SPRING TER BEGINS
266 Ayres Hazel R Mrs ◎ 741-0645
270 ★ Sniffen Raymond M ◎ 741-9573
274 Silver Louis 741-2176
Fox Mortimer 741-2018
275 Apartments
A Whelan John J 747-1936
B ★ Dammann M Bower 842-4190
C Young Berenice S Mrs 747-2908
D Berlin Nathan 741-7707
E Chamberlain Matilda 842-3918
F No Return
278 Scomorza John R Jr 741-9136
Murdico Joseph
A ★ Caruso Ken J 842-7215
B ★ Whitmore Frank 741-3636
282 ★ Bulvanoski Steph 842-4841
Holbrook Helen L 842-9351
Zeccola ← X 283 Springview Gardens Inc apts 741-5672
A ★ Reed Edna
B Kimber Eliz 842-2672
C Coulopoulos James D 741-6069
1a De Carlo Carmen Jr
1b Kurzdorfer John 842-9088
1c Mc Vey Harold L 842-6644
2a No Return
X 2b ~~Durestewicz Anthony Jr 842-4205~~ DONOVAN
2c Mc Entee 741-8345
2d No Return
3a Ziegenhorn Caroline Mrs 741-7155
3b Curtis Wm E 741-1506
3c No Return
3d Foscue Eliz 747-9781
4a Shields Geo J 842-7254
4b Debler Mary
4c Gervay Joseph E Jr 842-4741
4d Conlon R J 741-6266
5a Grant Wm A 747-4987
5b Merrill Geo J Mrs 741-0140
5c Vacant
5d Grazide L P 741-0212
6a Wooster Philip 842-4878
6b Mc Sween John M Jr 747-4793
6c Mac Millan F Y 842-4367
6d No Return
7a Gray-Lewis Evelyn
7c Marcell E 741-9251
8a Vacant
8b Eagan Anne
8c No Return
8d ★ Cone John 842-3987
9a Kirn Alanson C 842-7542
9b No Return
9c Schureman Helen Mrs 741-7140
9d ★ Hubbard Warren C 747-2285
10a ★ Mc Givney A Wm 842-2201
10c Malone Marie C Mrs
11a Kiershenbaum M
11b Doelling Max 741-3961
11c Learn R S
11d ★ Kirn A 842-7542
12a Davidson Byron J 747-5748
12b Jones C S 741-4219
12c Adam Raymond C Jr 842-2159
12d Piskovics Irene E 741-8196
13a ★ Bill B 842-6312
13b Mc Queeney Wm A 741-7678
13c ★ Vamvakas T 741-6069
13d ★ Kasinow G 747-0357
14a No Return
14b Lett Edw M 741-6925
14c Harman Edw G 842-3407
14d Fitzgerald E P 741-8378
15a No Return
15b No Return
15c Vacant
15d Vacant
16a ~~No Return~~ Sickel
16b De Polo Rudolph 842-7921
16c No Return
X 286 Grigor Bruce A ◎ 741-7952
288 Perry Joseph ◎ 747-1197
X 290 Hogue Wm ◎
X 293 Apartments Rodack
A Miller Ernest E Jr
B Blanken A F 842-3714
C Edwards Robert L 741-4421
D Vacant
294 Murtha Mary I Mrs ◎ 741-9091
297 Maher Dorothy K ◎ 747-0683
300 Grandinetti Nicholas ◎ 842-3065
301 Hilltop Terrace Apartments 741-3306
1 Bollinger Brian G 842-7183
2 ★ Le Roy Joseph J
3 Spoerl Ruth H
4 ★ Bernstin B S 741-2883
5 ★ Barrett Geo R 842-9536
6 ★ Mills Denis
7 No Return
8 Day Wm H 842-2369
9 ★ Height E P 842-9455
10 No Return
X 11 ~~Vacant~~ HENNESSEY
X HILTON
X JOHNSON - MGR.
X 283 - SUSTICK

X 301-29 Spring - Mullins
X 285 KASINOW, ROBT.
X 301-17 Spring St - MOTTINE

SPRING ST—Contd

12 ★ Ward R E 842-5179
13 Neice G G 842-6288
14 Van Anglen James R 842-6033
15 ★ Cooper Kath A 741-0356
16 Buono John J 741-3233
17 Rubin Leo 842-7726
18 No Return
19 No Return
20 ★ Rutter Geo
21 ★ Spoerl H Werner 842-1235
22 Ross D J
23 Ward Donald T 747-1894
24 No Return
25 Mc Guinnes J M 842-3923
26 Schultz Carl 747-1778
27 Newbeck Geo W 842-5511
28 Sanduzzi Stephen 747-9051
29 Case Charles V 842-2271
30 Vacant
31 ★ Rubin Mark 842-3971
302 Burden Kenneth ◎
310 Walsh Helen C ◎ 747-0158
312 ★ Demers Simeone A Mrs ◎
314 ★ Travers Jerome ◎ 747-0309
316 Patrone Bertha Mrs ◎ 741-7369
321 Hilltop Terrace Apartments 741-3306
1 Pedalino Peter A
2 Vacant
★ Hayes Thos O 842-9079
4 Andersen Niels P 842-3586
5 Clune Robt B 842-9142
6 Dunne John J 842-5381
7 Vacant
8 Adams Lytle S
9 Vacant
10 ★ Cassidy Thos A 842-5861
11 ★ Colin Joseph L 842-6929
12 Reinheimer Fred W
13 ★ Van Pelt Wm J 842-7414
14 Wilson Wm R 842-9589
15 Hallerman Wm F 842-7787
16 Roberts Eleanor 842-6348
17 Brown Chauncey A 842-6371
18 Vacant
19 Sonnati Robt T 741-7452
20 Miller Leonard 842-2899
21 ★ Plain John 842-4673
22 Coogan Cath Mrs
23 ★ Thompson Edgar 747-2780
24 Springer Wm M 842-7971
25 ★ Fennick J
26 Meredith Joan E 842-7886
27 Vacant
28 Walsh J L 842-3856
29 Bauer Frank J 842-0764
30 Vacant
31 ★ Bedford Geo L 842-7970

SPRING ST (LITTLE SILVER)—FROM BORO LINE T0 264 BRANCH AV

ZIP CODE 07739
335 Maddi Nelson ◎
421 Stibbs Roy ◎
429 Rose Thos R ◎ 747-0162
431 No Return
433 Morris Arth R ◎ 741-7894
435 Grudin Abr E ◎ 747-4235

SPRING TER —FROM 261 SPRING EAST TO A DEAD END

ZIP CODE 07701
1 Spring Terrace Apartments 741-4850
Biedinger Donald A 747-0388
3 Apartments
A ★ Kirchhof P E 842-7779
B Chadwick Louisa F 747-0731
5 Apartments
A ★ Knoblock R 747-5026
B ★ Trenton Harold
7 Apartments
A Tate Harry J
B Gaylord Leon J 741-6583
C Kirsten Erna Mrs 842-3150
D Gerstner Fredk W 747-1782
E ★ Breslin M J 741-3851
F Schultz Wayne W 741-0871
9 Apartments
A Hock Michl 842-7906
B Goff Dorothy M Mrs 741-0294
11 Apartments
A Vacant
B Vacant
C Nicoletti Richd 842-3611
D Darmochwal
E Cook Maureen 747-5974
F Mc Cue
13 Apartments
A Mc Crossin Edw
B Feldt Harry 741-1819
C Duffy May 842-6628
D Currier Elaine M Mrs 842-3789
E ★ Frgaro G 747-0983
F Kenny M 741-8968
15 Apartments
A Listison Frank J 741-4850
B Freed Alan 741-4347
17 Apartments
A James Willis E 741-4016
B Lindberg Rudolph 741-4042
19 Apartments
A ★ Opsal Ole 747-1529
B Vaughan Robt 842-7116
21 Apartments

SPRING TER—Contd
A No Return
B ★ Zupko Donald 842-8227
C Poulson Martin A 842-4761
23 Apartments
A Maloney John F Jr 741-1872
B Butler Charles P
25 Apartments
A No Return HUTTING
B No Return
C Butler John
D Marron Lawrence P 842-7719
E Foster Guy W 747-3808
F Brann Mahlon N
27 Apartments
A Eckel Anne M Mrs 747-5140
B Ennis Frank 741-3359
29 ★ Ernst Irene 741-1903
31 Apartments
A Scanlan Edwin L 741-1457
B ★ Carlson Eric
33 Apartments
A Rooke Robt M 741-6804
B ★ Smith Marjorie
C Bacigalupi Florence
D Demarest D E 842-9537
E Rittweger Charles B 747-3822
F Pace Anthony R 741-8732
35 Apartments
A ★ Palmer John 842-8397
B Bice Carrie I Mrs 741-1706
37 Apartments
A Hadden James G
B ★ Schneider Richd 842-6890
39 Apartments
A Gibson Elouise H Mrs 741-7126
41 Apartments
A ★ Keehn Bruce 747-4821
B ★ Nichols Delia F 741-0736
C Vaccarelli Anthony 741-6289
D Luster Pat J Mrs 842-6088
E Fisher Marion Mrs 842-2121
F ★ Jones Marion
G ★ Clevenger Manfred 842-4855
43 Apartments
A ★ Barnett Edw
B ★ Ditto Wm A 842-6237
45 Apartments
A Gordon Peter 741-3293
B Mullaney Ann D
47 ★ Harmon Leonard A Rev 842-7943

12

SPRUCE DR (FAIR HAVEN) FROM 24 BUTTONWOOD DR EAST TO 45 HILLCREST RD

ZIP CODE 07701
14 Specht Malcolm A ◎ 747-5360
21 Corson Warren ◎ 741-1458
22 Havens Richd P ◎ 842-5890
30 Mullane Danl P ◎ 747-4999
Mullane Michl
31 Noweck Herman E ◎ 747-9543
38 Bonomi Marco J ◎ 747-5056
46 Diamond Gerald ◎
53 Heath Bertha F Mrs ◎ 741-7086
54 Bullock Donald B ◎ 741-1428
61 Kragh Henry W ◎ 741-5138
62 Elenbaas Frits ◎ 747-0258
69 Brian Harold B ◎ 741-2106
70 Karr Richd T ◎ 747-4069
77 Kelly John J ◎ 842-4043
78 ★ Anderson Wm
85 Richey Le Roy M Jr ◎ 741-2215
86 Gehlhaus Leonard F ◎ 741-8566
93 ★ Senderman Carl 747-2215
94 Vincent Frank W III 741-2542
101 Dougherty Paul J ◎ 747-2349

18

STANDISH RD (LITTLE SILVER)—FROM 6 ALDEN TER TO A DEAD END

ZIP CODE 07739
4 Plahn David W ◎ 741-5282
BENNETT LA INTERSECTS
19 ★ Stopple Shirley M ◎ 842-1461
23 Vincent Peter A ◎ 747-5894
35 Murphy Wm K ◎ 741-4822
38 Varian Edw 741-5607
41 Kurre Allen B ◎ 747-0251
44 Spillane John J acct ◎ 747-4178
49 Stoveken James Jr ◎ 842-7431
50 Connelly John H acct ◎ 747-3342
56 Gettis Neil A ◎ 747-4050
59 D'Anna Helen M Mrs ◎ 747-5634
62 Gill Thos P Jr ◎ 747-1094
65 Lawn Ranger The gardening 741-3335
★ Mc Dermott Donald 842-6642
68 Snedeker Russell S ◎
71 Osborn Amory E ◎ 741-4320
74 Rothman Wm ◎ 741-3074
82 Freeman Bruce L ◎ 741-6894
83 Fahay Mich P ◎ 842-2166

18

SUNNYCREST CT (LITTLE SILVER)—FROM 128 N SUNNYCREST DR SOUTH TO A DEAD END

ZIP CODE 07739
11 ★ Miller John H III ◎ 741-6876
12 Drake Robt E ◎ 741-1634
16 Serrino Andrew ◎ 747-0481

SUNNYCREST CT (LS)—Contd
17 ★ Lepre Anthony M 741-3789
18 ★ Borges John P Jr 842-5085
23 Elliott Edwin O ◎ 741-0451
29 Bruno Lucy Mrs 842-3925
30 Boskey John E ◎ 747-1534
35 Fitzgerald Kenneth E ◎ 741-0153
41 Kristiansen Karl ◎ 747-4327

18

SUNNYCREST DR N (LITTLE SILVER)—BEGINS AT 27 S SUNNYCREST DR TO 269 WHITE RD

ZIP CODE 07739
2 Jaeger Norman H ◎ 747-5298
8 Johnson Henry W ◎
9 Morris Wm Jr ◎ 741-7167
14 Greenwood Steph G ◎ 747-2624
15 Oxley Harvy T ◎ 741-5979
20 Taddeo Joseph A ◎ 741-0886
21 West Warren R ◎ 747-0625
26 ★ King John P ◎ 842-9179
27 Fonskov Arth N ◎ 747-3246
32 ★ Mc Kenna David E ◎
33 Clark Betty D ◎ 747-1951
38 ★ Fischer Allan 842-9520
39 No Return
44 ★ Reid John 842-9518
45 ★ Kneale John S ◎
50 Schroll Francis L ◎
51 Carroll Wm P ◎ 842-6697
56 ★ Texel Raymond H ◎ 842-5904
57 Ryan John J P Jr ◎ 747-5490
62 Collins Joseph R ◎ 741-1081
CARLISLE TER ENDS
63 Ruoff Frances M Mrs ◎ 741-1525
69 Hollywood Douglas J ◎ 741-0340
74 Maimone Mary Mrs ◎ 741-0785
75 Hooker Sidney A ◎ 741-7138
80 ★ Rogers Kevin F ◎ 842-8207
81 ★ Gannett Henry J ◎ 842-7563
86 ★ Gerrack Erica ◎
87 Ryder Douglas F ◎ 741-6921
92 Latteri Fred ◎ 747-9398
93 Claxton Dorothy M Mrs ◎ 741-8929
98 Bonomi Otto G ◎ 747-0888
99 Wild Harry E ◎ 741-9093
LITTLE SILVER PKWY BEGINS
104 Johnson Oliver S ◎ 747-4667
110 Anderson Edw W ◎ 747-2611
116 ★ Kettyle John H ◎ 747-0717
122 Guetzlaff Harry T ◎ 741-9138
128 Hartman Arnold R ◎ 741-4542
129 Larsen Cath Mrs ◎ 741-5465
SUNNYCREST CT BEGINS
134 De Stefano Anthony J ◎ 741-6415
137 No Return
143 Thompson Marshall F ◎ 741-9165
149 Lucas John A ◎ 741-1794

18

SUNNYCREST DR S (LITTLE SILVER)—FROM 487 BRANCH AV TO 95 LITTLE SILVER PKWY

ZIP CODE 07739
14 Murray Elsie M Mrs ◎ 741-4261
15 ★ Bodner R ◎ 741-4103
20 Lundquist Ruth D ◎ 741-4952
21 ★ Maloney John ◎ 842-3710
26 Yodice Donna Mrs ◎
27 Wood Robt C ◎ 747-4613
N SUNNYCREST DR ENDS
32 Vacant
38 Julian Charles ◎ 741-9084
43 Campbell James B ◎ 741-0688
44 Silver Murray R ◎ 747-1620
50 Herberg Joel H
56 ★ Crawford James R ◎ 842-3038
60 ★ Ajello Lawrence R 741-8433

17

SUNNYLANDS CT (LITTLE SILVER)—FROM 240 SILVERSIDE AV EAST TO A DEAD END

ZIP CODE 07739
16 Barnes Rupert C ◎ 741-9049
22 Stender J Paul ◎ 741-7669
23 Barrett Charles J ◎ 741-6796
30 ★ Davidson James D ◎ 741-9517
35 Potter F Robt ◎
38 Acquaro Edw ◎
41 Salmon Earl O

7

SUNSET AV E —FROM 329 SHREWSBURY AV EAST TO 27 WILLOW

ZIP CODE 07701
11 ~~Eltz Cath~~ Vacant PENNINGTON
14 Clark Julius L 741-2886
18 ~~No Return~~ PACK
19 Alston Dora 741-3062
20 Moore Frank G ◎ 747-2376 - Rock
22 ★ Kirkpatrick Lee Mrs 842-6217
25 Scott Earl B Rev 747-1039

E SUNSET AV—Contd
26 St Thomas Educ Annex
29 De Pugh Fred S ◎ 741-8526
Saint Thomas Episcopal Church
31 Millie's House Of Charm beauty shop 747-9878
Baird Mildred Mrs ◎ 741-0144
S BRIDGE AV INTERSECTS
38 Jackson Genevieve Mrs
39 Bradley Lester R ◎ 747-0631
42 No Return
43 Suydam Henry L Jr ◎ 741-2395
46 ★ Whitley Lee
47 Lewis Jean
50 Randolph Philip M ◎
51 No Return
54 Janichen Helen M Mrs ◎ 747-1179
55 Feeney Wm F ◎ 747-1581
57 No Return
58 Cain John W Jr ◎
59 Agee Earl T ◎ 747-4245
60 Ferro Wm V ◎ 741-2446
WILLOW ST INTERSECTS
67 Willis Harry
68 Dressler Benj C ◎ 747-3449
71 Vacant
72 Wright Donald W 741-0787
76 Seruby Melvin ◎ 747-9274
77 Vacant
79 Johnson Patricia Mrs 842-7412 DUDLEY
82 Green Viola T Mrs ◎ 747-5607
83 ★ Rose Jesse L 747-5785
84 Green Mildred R ◎ 747-2101
87 Parron James W ◎ 741-7632
88 Green Lillian Mrs ◎ 741-6294
90 Lewis Clarence D ◎ 747-2070
91 Scott Joseph W Rev ◎ 747-2039
93 Harrison David N ◎ 741-6389
95 Parker John ◎ 842-6779
97 Evans Harry S ◎ 741-7322
101 Cole W
104 Wilson David C ◎ 741-2790
TILTON AV ENDS
105 Rock Peter M ◎
107 Fields Chester ◎ 747-2506
110 ~~Mc Gowan Morris~~ WILLIAMS
114 Red Bank Boro Disposal Plant 741-3100

7

SUNSET AV W —FROM 327 SHREWSBURY AV WEST TO A DEAD END

ZIP CODE 07701
11 Vann John ◎
14 Bates Thos A ◎ 747-0514
15 Dixon John ◎
19 Ivins Wilbur R ◎ 747-0571
22 Stadleman K
23 Brown Isadore ◎ 741-3721
24 ~~No Return~~ BRYCE, Wm. 747-9418
26 Vacant
27 Moore Belva
30 Vacant
Webster Dianne
31 Johnson Ole M ◎ 741-5542
35 Bradford Joseph E ◎ 741-8453
36 ~~Melvin Clarence~~ BROWN, D. 747-3014
39 Markham Alyce R Mrs ◎
40 Bibbens John S ◎ 741-0760
43 ★ Snydam H L Jr ◎ 741-2395
44 Hunter Florence Mrs ◎ 747-0936
45 Trotman Mae Mrs ◎ 747-0686
48 Brown Frank M ◎ 741-2949
49 Harris Charles E ◎
52 Pitman Clark ◎ 842-0054
53 Russell J Arth fl waxing contr ◎ 741-3177
54 ★ Harris Byron Francis 741-5395
LEIGHTON AV INTERSECTS
64 ~~Dressler Harold D ◎ 747-0945~~ HARDY
65 Morgan Atymas A Mrs ◎ 747-4709

12

SYCAMORE AV (FAIR HAVEN)—FROM 23 KEMP AV NORTHEAST TO 47 DOUGHTY LA

ZIP CODE 07701
9 Kruse Edw ◎ 741-2462
14 No Return
15 Trimmer Wm H ◎ 747-5443
20 Gompert Charles H Jr ◎ 842-5280
22 Bailey Robt ◎ 842-5850
28 Pelusio Cesare ◎ 842-2188

18

SYCAMORE AV (LITTLE SILVER)—FROM 327 WILLOW DR WEST TO SHREWSBURY BOUNDARY

ZIP CODE 07739
1 Little Silver Mike's toys 741-2428
Rear Carter Thelma Mrs
BRANCH AV INTERSECTS
NY&LBRR INTERSECTS
15 Triangle Pacific L S Corp 741-7800
25 Pisani Anthony J phys 747-3658
36 Ruscil's Sycamore Green furn 741-8506
40 Happy Hours Nursery School 741-4811
Ryan John T ◎ 741-4811

SYCAMORE AV (LS)—Contd
44 Chamberlain Donald G ◎ 747-2011
49 Mach Theo ◎ 741-4634
65 Giglio Michl D
77 Warneker Viola V ◎ 741-7099
MANSON PL BEGINS
83 Drowns W R ◎ 741-6376
87 Bartlett Richd A ◎ 842-0480
91 Davis Ralph B ◎ 741-3051

15

TABOR ST (LITTLE SILVER) BEGINS AT 35 CROSS (LITTLE SILVER) NORTHEAST TO 388 PROSPECT AV

ZIP CODE 07739
1 Ciambrone Robt A ◎ 741-9409
2 Challenger Nancy Mrs ◎ 741-9381
7 Ciambrone Ralph ◎ 747-4179
8 D'Onofrio Domenic J ◎ 747-4234
12 Gerst Henry M ◎ 741-3377
15 Mazzucca Fred ◎ 747-5564
16 Mazzucca Ralph D ◎ 747-5730
21 Caravetta Alphonse J ◎ 747-5421
24 Alexander Nicholas A ◎ 747-9517
27 ★ La Salle Lois Mrs ◎
33 Jones Gary ◎ 842-6578
36 No Return
37 No Return
40 Kennedy David A ◎ 741-4525
41 Amann Wm ◎ 842-7146
45 Sipe John K ◎ 747-2448
46 Scharf E ◎ 741-4852

10

THROCKMORTON AV —FROM 152 RIVER RD SOUTHEAST TO 92 MC LAREN

ZIP CODE 07701
14 Zellmann Fredk Jr ◎ 741-3232
15 Jakuboski Charles J 741-0799
16 Sutphin Anne W Mrs ◎ 741-7238
18 Hansen Hulda S Mrs ◎ 741-0989
19 Westmoreland James A ◎ 741-7876
MECHANIC INTERSECTS
31 Jones Charles B ◎ 741-5738
40 Wyndorf Gerald F ◎ 741-2782
42 Stoothoff Richd A
44 Jiannine Philip A Jr ◎ 741-4324
BOSSETT PL BEGINS
48 Matches Charles W ◎ 741-7659
50 Bray Cath E ◎ 741-0334
62 Jacoubs Thos L ◎ 741-8684
MC LAREN INTERSECTS
68 Rue Grace B ◎ 741-2391
76 Prospect Hill Apartments
A Baker E E Mrs 741-7504
B Piacento Mary Mrs 741-7597
C Coughlin Dora Mrs
D Bowman Ethel V Mrs
78 Apartments
A Bottrill Victor 842-5107
B Hintelmann Paul R 741-9155
C Soden Henry E Jr
D ★ Le Baron J T 842-5929
80 Apartments
A ★ ~~Trotter Wayne R~~ GONDOLY
B Homefield
C ★ Sunde Magne 842-7094
D ★ Flynn V K 842-3839
82 Apartments
A ★ Longfield Bruce 747-9588
B ★ Foster Evelyn P Mrs 842-7096
C ★ Mc Comb Wm H 842-9414
D ★ Nelson Kathryn
84 Apartments
A ★ Neuschaefer Jay 747-7107
B Hoffman Geo A 741-0391
C Marshall Evelyn M 741-1860
D Simon Lionel Jr 747-1611
86 Apartments
A ★ Bolvig Faith M
B ★ Latayton Frank S 842-1865
C ★ Gray Margt
D Larrabee B L Mrs 842-4255
88 Apartments
A Hintelmann Thos E 842-3304
B ★ Dunn Agnes 842-9505
C Nathan N C 747-5460
D ★ Polin Hyman H
90 Apartments
A ★ Hayerman Ida 842-2668
B Trutmer Margt B 741-6517
C Elbrecht Linda 842-6724
D ★ Lehman Rebecca 842-8120
92 Apartments
A ★ Mc Kechnie Violet 842-8015
B Jamieson Wm 747-2642
C Adamakds Jeanette Mrs 741-4407
D Donaldson W H
94 Apartments
A Smith Doris C 741-4688
B ★ Mc Kenna Frank
C ★ Van Vilet Maureen Mrs 741-3873
D Horgen Georgie Mrs 741-8452
96 Apartments
A Whitfield Olga P Mrs 747-5273
B Harris Alma C 741-9190

THROCKMORTON AV—Contd
C ★ Ward Wm W 741-1697
D Jones A H 842-4598
98 Apartments
A ★ Johnes Adeline
B Crispell B W Mrs 741-0182
C Kelley Elisabeth A 741-3273
D Jeffrey Wm H 741-4215

7

TILTON AV —FROM 167 CATHERINE SOUTH TO W SUNSET AV

ZIP CODE 07701
Mount Zion House Of Prayer
2 Thornton Jessie ◎ 741-3296
4 Montgomery Lawyer L ◎ 741-8446
8 ★ Johnson Kath
11 Reevey Carol
12 Ryenon Olive Mrs ◎ 741-6698
14 Vacant
15 Edwards Betty Mrs
Anderson Mary F Mrs
Johnson Stella Mrs
16 Meadows Herman F ◎
19 Kearney Edna E Mrs ◎ 747-2852
RIVER ST INTERSECTS
56 Jones Milton D 741-8411
Vacant
58 Rudrow Howard T ◎
62 ★ Creole Guy L
★ Carter J L 747-5299
W BERGEN ST INTERSECTS
MONTGOMERY TER INTERSECTS
95 Kearney Charles T ◎ 747-4417

11

TIMBER CT (FAIR HAVEN) FROM 191 LEWIS LA SOUTHWEST TO A DEAD END

ZIP CODE 07701
9 Zipf Florian L ◎ 741-2853
19 La Fleur Wm J ◎ 741-6975
29 Quarado Thos ◎ 741-7124
39 Brown Bernard C ◎ 741-3212

9

TOWER HILL AV —FROM 76 BRANCH AV NORTHEAST TO 165 HARDING RD

ZIP CODE 07701
5 Hageman Wm L 842-0981
14 Red Bank Boro Bd Of Educ (Administration Annex) 842-0652
18 Vacant

19 Harrison Osborn E ◎ 741-0584
21 Mac Angelo Chris ◎ 741-5690
22 No Return
23 Olson Mae Mrs ◎ 747-1034
26 Minton Malcolm E ◎ 741-8419
27 Cook Jesse V ◎
30 Somers Donald E ◎ 741-6821
31 Carhart J Eliz Mrs ◎ 741-8834
34 Aschettino Dorothy Mrs ◎ 747-3894
36 O'Farrell Frank ◎ 842-2826
38 ★ English D M 842-8468
40 Gaughan Dorothy A Mrs ◎ 747-2534
43 ★ Krusis John P 842-0316
SPRING ST INTERSECTS
51 Tuccillo Roger D ◎
52 Lane H Tillman ◎ 741-1349
55 Mullin Robt E ◎ 842-4611
56 ★ Schwartz Richd 842-3975
59 Squire Marjorie H Mrs ◎ 741-3068
60 Rosen Murray ◎ 741-5013
63 Falvo Anthony J ◎
69 Langfinger Charles J ◎ 741-4426
70 Wolfkamp Wm ◎ 741-2713
73 O'Shea John M ◎ 842-5735
77 Brooks Lewis W ◎ 741-1497
78 Montigros Edw J ◎ 842-3315

11

TYSON DR (FAIR HAVEN) FROM 340 RIVER RD TO A DEAD END

ZIP CODE 07701
10 Mac Lean Gordon ◎ 741-7655
Presson Alice Mrs ◎ 741-2744
20 ★ Rollman Richd F 741-7541
21 Howard Brian 842-7132
30 Mainieri Anthony ◎ 747-3439
33 Mernick Edith Mrs ◎ 842-2825
40 Wade Robt J 842-4636
50 Robinson Vincent J ◎ 747-3232
53 Sacco Joseph B ◎ 741-5328
60 Crouse Ira L 741-4059
70 Burlew Robt W ◎ 842-3287
72 No Return

3

UNION ST —FROM 18 WHARF AV EAST TO WASHINGTON

ZIP CODE 07701
16 South Jersey Surgical Supply Co (Del Ent)
18 Douglas Electric Co (Serv Ent)
20 Radiology Group 747-1429
28 Hanser Florence
35 Riverview Hospital 741-2700
39 Riverview Hosp Parking Lot

3

UNION ST W —BEGINS 15 WHARF AV WEST TO A DEAD END

ZIP CODE 07701
20 Marine Park
Red Bank Public Tennis Courts
22 Monmouth Boat Club 741-9858
26 North Shrewsbury Ice Boat & Yacht Club

15

VISTA DR (LITTLE SILVER) FROM 421 RUMSON RD TO 470 HANCE RD

ZIP CODE 07739
21 Danowitz Chester J ◎ 842-2649
25 Stern Albert W ◎ 747-2387
29 Pulley Melvyn F ◎ 747-2391
30 Seibert Laurence H ◎ 741-5561
33 Smith John J ◎ 747-3181
36 Tatem L C ◎ 741-2786
37 ★ Restivo Ronald
41 Mayo Leonard D ◎
42 Snoke Lloyd R ◎ 747-2849
45 Pope Henry A ◎ 842-2740
55 ★ Klein Hyman J ◎ 741-5676
59 Vicenzi Angelo J ◎ 747-1255

10

VISTA PL —FROM 16 CARO CT EAST TO BUENA PL

ZIP CODE 07701
1 Cottrell Alva T Mrs ◎ 741-4616
2 Tierney Richd H ◎ 741-8552
1 Halt John C ◎ 741-1219
7 Botkin Harold M ◎ 741-9011
9 Doremus Thos P ◎ 741-1010
11 ~~De Carmo Geo J ◎ 741-1154~~ LUHRS
15 English Ethel M Mrs ◎ 747-2114
21 Downey Wm ◎ 842-5965
25 Mc Kenna Frank J ◎ 842-1947

4

WALL ST —FROM OPPOSITE 19 PEARL WEST TO 21 WEST

ZIP CODE 07701
2 No Return
6 ★ Marascio R Mrs ◎ 741-9349
9 Red Bank Lumber Co 741-5500
12 Schwartz Maurice & Son (Rear Ent)
14 Frame Art Studio picture frames 741-8436
20 Wall Street Barber Shop
Thompson Arch
21 Herr Neckar John
22 Maletto Cath Mrs ◎ 747-4129
23 ★ Blaney A 742-1329
24 Alvino Edw ◎ 747-3938
25 Vacant
27 No Return
29 ~~Chisholm Maria 741-4860~~ W.M. MORRIS
~~Vacant~~ BARNES, MARIE, 741-8161
No Return
No Return
32 Haupt Fred J
33 ★ Statum Beatrice Mrs
35 Smith Marietta Mrs 842-4553
37 Wall Street Fashions Inc 741-7171

2

WALLACE ST —FROM 55 BROAD EAST TO 53 MC LAREN

ZIP CODE 07701
8 Bargainland Family Discount Store
10 Ludwig's Delicatessen 741-9668
12 Carl's Colonial Gifts 747-0891
15 Dorn's Photo Shop Inc 747-2273
16 Whitfield Building
Pink Pinafore beauty salon 747-3008
Mc Manus Thos A Jr dentist 741-7282
Apartments
2 Kennedy Mary C Mrs 747-1827
3 ★ Bolten Cath F 747-4847
4 Dolan Mary Mrs 741-8639
5 Gray Margt L Mrs 747-5539
6 Pelletier Yarrie Mrs
7 Curry Selma 741-1756
8 ★ Powell Dorothy 747-2738
17 Dorn's Photo Engraving Service 747-3452
18 Cole Building
Parsons Canzona Blair & Warren lwyrs 741-5000
Apartments
3 Kaney Tillie C
4 Layton Margt Mrs 747-3728
5 Shipkin Morris 747-0416
6 ★ Conway Violet
7 Messmer Cath 741-1352
22 Shapiro Stewart J 741-0697
Doig Louise R Mrs
Lyons Ruth M 747-3036
Scacco Judith W Mrs 842-4711
23 Kelsey Mary
Herring Cath Mrs 842-4838
Dorn Danl W 747-3880
Bellis Reba Mrs 747-4773

WALLACE ST—Contd
23a Dorn's Photo Shop Inc 747-9350
25 Burrow Blanche B 741-8226
Hamlin Russ 741-8226
26 Smith Lester F ◎ 741-1869
Hammond James 741-8359
Mc Kenna Madeline K Mrs 741-5529
27 Clayton Esther 741-9127
Kelsey Mary C
32 Soffel Arth R ◎ 747-2517
36 Municipal Parking Lot
42 Smith Josephine Mrs ◎ 741-9089
43 Clapp Roger A patent atty 747-9700
Murphy & Springberg lwyrs 747-9700
44 Coleman Joseph E Jr 741-2011
Ploof Melvin
47 Svoronos Michl ◎ 741-0971
Perez Francisco
48 Stout Cath
Boeckel Lillian S Mrs ◎ 741-6239
Van Der Leur Edw J 842-4266
Witherow Martha E Mrs
50 Hoyt Anson G dentist 747-0993
Reisner Leon Jr dentist 747-0993
51 Maletto Joseph
51b Carson Eva 741-7964
53 Yonks Louis ◎ 741-0331
★Featherman Joseph A
55 Krueger Gertrude Mrs 747-1813
56 Giblin Cath V Mrs furn rms ◎ 741-7051

MOUNT ST ENDS

59 Covington C Jerry 741-6631
★Kotsinis Louis
60 Ryan Cath Mrs
64 De Nyse Wm E 747-1117
★Ftizpatrick A 842-7318
Barbuto Helen F 741-6019
65 ★Tareaud Jules J ◎ 842-5559
67 Frick Mildred T Mrs ◎ 747-3578
68 Mac Donald Albert T ◎ 741-0449
70 Svoronos Arth M ◎
71 O'Brien Ethel W Mrs ◎ 747-1008
72 Price Robt M
73 Balanikas Gem ◎ 741-3690
74 ~~★Cosentino Jessie~~ ◎ DIFIORE
75 ★Carlin Harry
Besso Beatrice
76 ★Mc Gee Eve
77 Hanlon Edmund H 747-4640
★Gadowski S
★Raymond J
CONTEGIACOMO

78 ★Hermann K A ◎ 741-1368
~~80 Fliedner Esther Mrs 741-5806~~ NITTERSCHEIN
81 ★Cassoro Sal
Vacant
82 Fry Rose 741-3713
Hunter Helen 842-3236

WASHINGTON ST
INTERSECTS

88 Furnished Rooms
92 Nagle Mary C Mrs ◎ 741-5392
94 Wilson Mary F Mrs
Bennett Lillian C Mrs 741-5706
96 ★~~Buonano Edw 741-1405~~ FRANCIS
97 Gibbons Charlotte M Mrs 741-3058
98 Nesci Michl R ◎ 747-0944
99 Cook Charles A
Davis A
100 Martino Gilbert ◎ 842-6738
101 Mokler Helen M Mrs ◎ 741-0079
102 ★Jomok Many
103 Read Eliz ◎ 747-0811
106 Communications Technical Service 747-9329
Phillips Charles D ◎ 747-9329
Paul Aug
★Quiget John
★Donley E
★Stanley Scott
Clancy E

10

SPRING INTERSECTS

111 Bradshaw Luella M Mrs ◎ 741-5384
112 Kislin Edw J ◎
113 Ehlers Dorothy Mrs
114 ★Greenwood Wm E ◎ 842-9271
115 Mc Donald Marilu L 741-9062
116 Locandro Andrew J ◎ 741-2490
117 Barrie Mildred G Mrs 747-5373
119 Schulz Albin
120 Clark Carl F Jr ◎ 741-8798
121 ★Badow F H
123 ★~~Snedeker Jacquelyn~~ Spagnuolo
125 Clarke Carolyn S 842-3447
127 Mc Bride Leslie C ◎ 741-5386
128 Collins David ◎ 741-6509
129 ★Curtin James J Jr 842-3964
130 Pandolfo Marie L Mrs ◎ 741-3265
131 Mc Closkey Kathryn Mrs 747-9316
133 White Mabel Mrs 747-0492
137 Kellam Etta L ◎
139 Vacant
Bryan Dorothy M Mrs ◎ 747-0250
Vacant

WALLACE ST—Contd
145 Hornberger Harold L Rev ◎ 741-6007

2

WASHINGTON ST —FROM 80 E FRONT SOUTH TO 87 LINDEN PL

ZIP CODE 07701
11 White Donald W ◎ 741-2180
14 Desch Gertrude Mrs ◎ 741-2330
15 Kingsland Frank L ◎ 741-8171
17 Beagen Peter D 741-1928
Love Gallon
18 Conry M Joseph 747-1769
Mc Niff Rose Mrs Mrs ◎
20 Vacant
21 La Rosa Frank ◎
Anita's Beauty Salon 741-8038
26 De Santis Joseph ◎
27 Inghilleri Anthony ◎ 747-4621
28 Riverview Hospital (Annex) (Nurses Quarters)
30 ~~Bloom Jacob A Jr ◎ 741-9487~~ OSBORNE
31 Donovan Robt ◎ 741-6041
Lopez Harold J ◎ 747-2889
33 Hoffman Saml ◎ 747-0209
34 ★ Galataro Peter 741-3380
★ Gonzaga Samuel
MECHANIC ST INTERSECTS
37 Allyn Mark 842-9085
38 ~~Ponturiero Anthony J ◎ 747-0127~~ HEMBERGER
42 Guenther Otto 741-2996
43 ★ ~~Coyle Robt J ◎ 229-7878~~ Scala
44 Acker Wm A
45 La Wall Ruth E 741-2170
Vacant
46 Luzzi David 747-9277
Ronald Eliz Mrs 741-6785
47 Annese Anna Mrs 747-1751
Rogers Doris 747-2282
48 Antonides Blanche
Mount Corlis 842-3291
51 Metzler Joseph
Birt Lewis J 842-4936
★ Giles John
★ Sullivan Patricia
54 Bennett Bernard B GABRIEL
Richsmann Patricia M
55 Vacant
Maglioni Geraldine Mrs
Kudi Beatrice Mrs 747-0752
O'Connor Mary E 741-7812
56 Nikishin Maria Mrs 741-4220
Lemkuhl Robt R
58 Thrower Henry E
Adler Jack ◎ 741-4260
59 Petroff Faina Mrs 747-4498
61 Doremus Grace B Mrs 741-0296
62 Avati James 842-4370
65 Holian Edw ◎ 741-2279
69 ★ Ziemer M Jane
★ Dewielski John
Stoudt Theo 747-1288
Johnson Eliz 842-2751
★ Lurvey John
70 ★ Fox R A 747-6112
★ Silva W 842-5781
WALLACE ST INTERSECTS
84 Olexa Rose J Mrs
85 Maida John W ◎ 747-0858
87 ~~Duncan Albert O~~ MOULTRIE
88 Teasley Eunice Mrs
89 Chadwick Helen N Mrs ◎
91 ★ Reynolds Louise Mrs
93 Gooding Harold E 747-5132

3

WASHINGTON ST N —FROM N SHREWSBURY RIVER SOUTH TO E FRONT

ZIP CODE 07701
Riverview Hosp Parking Lot

4

WATER ST —FROM 25 PEARL EAST TO A DEAD END

ZIP CODE 07701

8

WAVERLY PL —FROM 206 BROAD WEST TO 173 MAPLE AV

ZIP CODE 07701
15 ★ Atkinson Cynthia Mrs 842-9432
19 ★ Burdge Emma Mrs 741-2366
Dickson Madeline Mrs 747-3691
20 Sinnott Elsa B Mrs 741-2677
21 ★ Olson Lawrence H ◎ 741-3970
★ Miller Malcolm R
24 ★ Breedlove Christopher 842-5121
Bucco Mario ◎ 741-2354
25 Ostendorff Angelica K violin instr ◎ 741-2590
26 New Kenneth J ◎ 741-0510
27 Dentech's Laboratories 747-4074
30 Stancati Anthony ◎ 741-4915
Blumetti Matilda
33 Morris Walter D 842-7980
Edmonston Robt 741-2592
34 ★ Philbin Sara Mrs 741-3606
35 ★ Taylor Guy
Ostrom Geo A 747-3706
36 ★ Wilkinson Thos E ◎ 842-8851
37 ★ Anderson Janice 842-5512
38 ★ ~~Schafer Marlene~~ HAGEN
39 ★ Fazekas Frank 842-7215

THE CENTRAL JERSEY BANK AND TRUST COMPANY
MAIN OFFICE — FREEHOLD, N.J. — TEL. 462-0011
OTHER NEARBY OFFICES: Allenhurst - Eatontown - Fort Monmouth
Rumson - Long Branch - Sea Bright
SHREWSBURY OFFICE—Shrewsbury Ave., Shrewsbury, N.J. 07701 — Tel. 531-3300

WAVERLY PL—Contd

40 ~~Vacant~~ HANLON
41 Clayton Wm C ◎ 741-0178
42 Mc Caffrey William J ◎ 741-6937
44 Moore John C Jr ◎ 741-4813
45 Gray Percy S carpet lyr ◎ 747-3226
46 Patterson Donald R ◎ 741-1573
47 De Luxe Taxi Service 741-1382
Baumler Herman J ◎ 741-1382
50 Adamson Alma A Mrs ◎ 741-0984
51 Olsen Maitland
53 Heim Edna N Mrs ◎ 741-0753
54 Sullivan Eliz M Mrs ◎ 842-2861
55 Greenwood Mary L Mrs ◎ 741-2716
56 Rossi Mario F ◎ 741-1713

4

WEST ST —FROM 177 W FRONT SOUTH TO 76 CHESTNUT

ZIP CODE 07701
9 Knoll Charles R carp repr 747-1111
10 Baiev Eliz Mrs ◎ 741-0407
12 ★ Bajew Geo A ◎ 747-0613
14 Wardell Wm F ◎
17 Prown's (Stge)
20 H T C Laboratory mach shop 741-1716
Accu Built automatic mach mfg 741-1795
WALL ENDS
21 ~~Vacant~~ Sanford Body Shop
22 No Return
24 Rodriguez Secundo
25 Redi-Flo Corp personal holding co 747-1100
Rele Inc oil distr 747-1100
Sego Realty Ltd real est 747-1100
27 Childrens Psychiatric Center 842-8260
28 Carney Eliz Mrs ◎ 741-0058
30 Bublin Marie H Mrs ◎ 741-9528
31 ~~Vacant~~ GERECKE
33 Tschuprina Eugenia Mrs ◎ 747-3358
34 Jeter Clarence
~~Vacant~~ Joplin
35 ~~No Return~~ HARRIS
36 ~~No Return~~ HURLEY
Vacant
37 Bevacqua Josephine Mrs
38 Smith Richd
39 Blanchard Stillman
42 Burnon Upholstery Studio 747-2683
Chavant Mfg Co modeling clay 842-6272
44 Bryant ~~Robt L~~ ANNE 842-5742
Sniffen Clark 842-6319
48 New Atlantic Auto Body Inc 842-5972
50 ★ Dorsey G 747-5191
MONMOUTH INTERSECTS
60 Vacant
OAKLAND INTERSECTS
83 Smith Leona ◎ 842-7409
88 Red Bank Register (Press Rm)

1

WESTMINSTER PL —FROM 10 ALDEN TER TO A DEAD END

ZIP CODE 07701

7

WESTSIDE AV E —FROM 351 SHREWSBURY AV EAST TO WILLOW

ZIP CODE 07701
12 ~~Anderson Willie M~~ B. MOORE
13 Rubins John M 842-4389
14 Crelin Agatha Mrs ◎ 741-1065
15 Hall Nathl ◎ 747-2414
16 Hall Joseph ◎

Wm S. Garrison Agency
REALTOR
ESTABLISHED 1915
Commercial Industrial
Residential
Member Multiple Listing Service
22 E. Front St., Red Bank, N.J. 07701
insure your dream house
Tel. 741-0804

GRANT PRINTERS
COMMERCIAL PRINTING
XEROX COPIES AS LOW AS 3 CENTS EACH
741-9300
Opposite Railroad Station
170 Monmouth • Red Bank
FREE PARKING

HAHNE & COMPANY
DEPARTMENT STORES
54 Halsey St, Newark, N.J. 07102
56 Church St., Montclair, N.J. 07042
609 North Ave., Westfield, N.J. 07090
P.O. Box 38 Newark, N.J. 07101
Tel. 623-4100

CLAYTON & MAGEE
Hard to Fit Sizes - Famous Brands
Clothing For Men and Boys
Official Boy Scout Supply Headquarters
19 BROAD ST. (07701) TEL. 747-2315

SHADOW LAWN SAVINGS & LOAN ASSOCIATION
SIX OFFICES TO SERVE YOU
Main Office: 600 Broadway, Long Branch, N.J. 07740-Tel. 222-1100 -BRANCH OFFICES: New Monmouth Rd. and Hwy. 35, Middletown, N.J. 07748-57 Monmouth Rd., Oakhurst, N.J. 07755-37 W. Front St., Keyport, N.J. 07735 - Main St. Holmdel, N.J. 07733 Middlebrook Shopping Center Office State Hwy. 35 and Deal Rd. Oakhurst, N.J. 07755-Gordons Corner 12 Main St. Englishtown, N.J. 07726 2924 Corlies Ave., Neptune City, N.J., 07753
Englishtown N.J. 07726 Rt. 79 and School Rd. West Marboro, N.J. 07746

130 X 50 W. Westside - Reevy

E WESTSIDE AV—Contd

17 ~~West Mamie 747-3864~~ OWENS
23 Woodward Adrian A 741-5566
(3) X 25 Fritz Elmer L ◎
26 Brown Curtis S ◎ 747-2787
27 Everett Bennie B ◎ 741-7729
X 28 Sublett Charles E ◎
30 Claiborne Hampton M 747-3066
31 Douglass Rachel R Mrs ◎ 741-6213

BRIDGE AV INTERSECTS

38 Jackson Aletha Mrs
X 39 Brannon Wm ◎ 747-0670
40 Scott Helen R Mrs ◎ 741-4779
X 42 Brito ~~Jean Mrs~~ MRS ◎ 842-4863
43 Simms Milton A ◎ 741-7827
44 Thornton Edw H ◎ 747-0369
45 Long Maurice C Mrs ◎
X 46 Jackson James ◎ 747-4373
47 Jefferson Charles A Jr ◎ 747-1914
48 Simmons Wm A ◎
49 Dasher Wm E ◎ 842-0218
50 Newman John ◎ 747-4351
51 Simmons Anna W Mrs ◎ 741-8208

106-10 Westside - PORTEE 7

WESTSIDE AV W —FROM 352 SHREWSBURY AV WEST TO A DEAD END

ZIP CODE 07701

11 Pitts Claude L ◎ 842-2579
14 Murphy John B ◎ 741-7851
X 15 ★ Gooding Clever L
X 18 ★ Drew Eleanor
X 19 ~~Ciaglia Louis~~ ◎ 747-0832 McCLOUD

CLINTON PL BEGINS

21 ★ Chance Zelma
Booker Bernice 714-0128
22 Bennett Billy G ◎
X 26 Jones Lillie W Mrs ◎ 747-4606
30 Lodge Wilson ◎
31 England Walter L H ◎ 741-8562
32 ★ Donato Gregory 741-8896
34 No Return
35 Laanisto Ernst ◎ 747-3761
37 Sears Danl E ◎ 741-7730
X 38 Drummond John Jr 747-3613
41 Thompson Stafford W 741-5133
X 42 Bradley Burton H ◎ 747-5363
45 Parker Bessie ◎
46 Douglas Brantley T ◎ 741-8126
47 Williams Edw Jr ◎ 747-4210
48 Cagle Monroe R ◎ 747-2596
49 Fields James J ◎ 747-9529
56 No Return

LEIGHTON AV INTERSECTS

58 Johnson Richd L ◎ 741-4153
71 Mason Rose H Mrs ◎ 741-7694
72 Seward Willie ◎ 741-0152
73 Romeo Peter ◎ 741-1554
X 76 Ambrosia Patk E 741-6207
80 Brown Sylvester ◎ 842-7509
(2) X 81 ~~Chasey Sidney ◎ 741-2191~~ LINKY

CLIFFORD PL BEGINS

X 90 ~~Logan Lisa~~ WESTLEY MOORE NAOMI
X 91 ~~Thompson Erwin B 741-9232~~
92 Davis James L ANDERSON ROBERT 747-7675
X 93 ~~Copeland Ervin 741-3974~~
96 No Return
101 ★ Bush Leatha ◎ 747-1183
102 Garrett Jerry D ◎ 741-9135
103 Jones Lewis R ◎
110 Crank James ◎

CARMEN PL BEGINS

117 Story Wm T ◎ 741-5419
120 Stryker Fannie L ◎
X 121 ~~Canning Joseph W ◎ 741-1930~~ 747-5664 BENTLEY, PETER
123 ★ Carney Caroll ◎
X 125 Fulwood Carrie
126 Berry Harvey ◎ 741-9588
127 Tyler John S ◎ 842-9509 X (2)
128 Boynton Lucious
129 Griffin Wm L ◎ 741-2854

17

WESTWOOD CT (LITTLE SILVER)—FROM 11 WESTWOOD RD SOUTHWEST TO A DEAD END

ZIP CODE 07739

RED BANK RADIATOR WORKS
JOSEPH YENCARELLI
Cooling System Specialist — Air Conditioners
SALES - SERVICE - INSTALLATION
Radiators: Cleaned - Rodded - Repaired - Recored
123 W. Front St. (07701) Tel. (201) 741-1177

CITGO GLOBE PETROLEUM, Inc. CITGO
Oil Burners - Sales & Service
Distributors of
CITGO PRODUCTS
9 Central Av. Tel. 747-1023 Red Bank, N.J. 07701

DORN'S PHOTO SHOP Inc.
COMMERCIAL PHOTOGRAPHERS
Reproduction Service — Kodak Color Processing *Authorized Dealers*
15 Wallace St. (07701) Tel. 747-2273

WESTWOOD CT (LS)—Contd
1 Bayles Harold F ◎ 747-5391
3 Levine Danl ◎ 747-9243
4 Frank Wm H ◎ 747-2013
5 Fleischer Paul ◎ 842-4644
8 ★ Barbier Henry W ◎ 741-0882
9 Graydon Robt J ◎ 747-4486
12 Mc Christian Joseph A Jr ◎ 842-9066
★ Gold Robt S 741-4692
15 Flatley J J Jr ◎ 747-4237

17

WESTWOOD RD (LITTLE SILVER)—FROM LITTLE SILVER POINT RD TO 19 WINDING WAY

ZIP CODE 07739
1 Farley Richd H ◎ 741-9359
2 Kinney Wm Jr ◎ 741-2486
6 Mendelson Sidney ◎ 741-3116
7 Tasker Harold P ◎ 842-5717
10 Mortensen John A ◎ 747-9355
11 Nielson Elmer A ◎ 741-4797
WESTWOOD CT BEGINS
16 Newton Franklin I Jr ◎ 741-5842
20 Whitmore Geo G ◎ 842-3572
26 Francis Oliver M ◎
27 ★ Murphy John T ◎ 842-8471
30 ★ Steiner Harold A III Mrs ◎ 747-4683
36 ★ Coleman R M ◎ 741-8073

3

WHARF AV —FROM 7 E FRONT NORTH TO MARINE PARK

ZIP CODE 07701
1 ★ Laggan Frank ◎ 842-8108
★ Rantau Eddie ◎ HAND
5 Heirlooms antiques 741-1518
7 Martin Evelyn E Mrs
9 Galatro John Produce Market whol 747-1793
Sandquist Helen D ◎ 747-1820
Lansiedel Charles
11 Olde Union House restr 842-7575
14 Marine Bar tavern 747-9892
UNION ST BEGINS
24 Boatman's Shop The marine sup 741-5780
Jersey Marine Co Inc marine supplier 741-5780

18

WHITE RD (LITTLE SILVER) FROM NY&LBRR EAST TO 401 BRANCH AV

ZIP CODE 07739
127 Satter Victor P ◎ 741-1436
Holtz Wm A 747-2088
135 Hewitt Burbon T ◎ 741-1343
137 Satter Wm V Jr ◎ 741-3448
139 Olson Wm G ◎ 741-2860
194 No Return
WOODLAND ST BEGINS
197 Hoffmann Wm C ◎ 747-3960
198 No Return
204 Roth Geo ◎ 747-2967
209 Clough Walter J 842-1199
210 Roth Geo Jr ◎ 747-2670
216 Hassell Gerald ◎ 842-4315
217 Griffiths A Ernest ◎ 741-7417
N SUNNYCREST DR ENDS
240 Martinelly Robt E ◎ 842-5448
261 Gallo Frank W phys ◎ 741-0791
268 Covert J Leonard ◎ 741-1774
274 Linzmayer Frank Jr ◎ 741-9466
275 De Maio Louis A ◎ 741-4936
280 ★ Neuad Eileen ◎ 842-3453
281 Siciliano John V ◎ 842-7638
286 Mc Main Gordon E ◎ 747-4386
289 Ranieri Angelina Mrs ◎ 747-3354
292 Lambertson David S ◎ 741-9212
293 Blumstein Stanley ◎
298 Allegra Nunzio C ◎ 741-3684
299 Hugg John T ◎ 741-3368
304 King Herbert D ◎ 747-1660

SELECT one of the BEST
Albert S. Miller Shoe Co.
Est. 1846
All Name Brand Quality Shoes for Men-Women-Children
Doctors Orthopedic Prescriptions Filled
18 Broad St., Red Bank, N.J. 07701 Tel. 741-1264

CHARLES R. KNOLL
CARPENTER and MASONRY ALTERATIONS
CABINET WORK - STORE DISPLAYS BUILT
SNOW PLOWING REMOVAL - DUMP TRUCKS RENTALS
LOTS and SIDE WALKS SALTED and SANDED
ASPHALT REPAIRS - COLD or HOT PATCH
9 West St. Red Bank, N.J. 07701 Tels. 202—747-1111—741-9375

Red Bank Area Multiple Listing Service, Inc.
Cooperative Clearing House Of Realtors
For Resdential Real Estate
157 Paterson Av. P.O. Box 656, Red Bank, N.J. 07701 Tel. (201) 747-9567

WATERBURY AGENCY
Est. 1925 — REALTOR — INSUROR
Member of Red Bank Area and Monmouth County Multiple Listing Services
Broker: Elizabeth Randall · Broker · Marion Morris · Drusilla Baird · Elizabeth D. Kerekesh William Waterbury · Evalyne M. Knudsen · Associates
62 Maple Ave. Red Bank, N.J. 07701 Tel. (201) 747-3500

John's Beauty Salon
The Finest In Beauty Care For Discriminating Women
Specialist In Hair Shaping Styling And Waving
13 BROAD ST. (07701) TEL. 741-1515

CRYSTAL LIQUORS
CHESTER A. RUSIN, Owner
Domestic and Imported
Wines — Liquors — Beers
Portable Bar and Glasses Rental Service
21 W. Front St. Red Bank, N.J. (07701) Tel. (201) 741-0218

WHITE RD (LS)—Contd
310 Woolley Harry C ◎ 741-9017
316 Moore C Walton ◎ 741-8982
322 Moore Harriet L ◎ 741-2930
328 Gardenier Leah W Mrs 741-1286
384 Grilli Alex C ◎ 741-2941

1

WHITE ST —FROM 44 BROAD WEST TO 13 MAPLE AV

ZIP CODE 07701
6 Vacant
7 Chelsea Morning hair styling 842-9037
8 Quicksilver Jewelry craft work 842-6696
9 Red Bank Naturalizer Shoes employment serv 842-9191
10 Lane's Meat & Poultry Market 741-0475
11 Smith James F hearing aide dlr & optician 741-5070
12 No Return
13 Cafe Arround The Corner 741-9871
15 Stork Set maternity clo 741-5916
16 Vogue Beauty Salon 747-0646
17 Buster Brown Red Bank Shoe Store 741-7116
18 Strong Electronics Co sup 842-5787
20 Monmouth Wallpaper & Paint Co Inc 747-1129
ENGLISH PLAZA ENDS
21 New Jersey Bureau Of Parole 741-2424
24 Fur Salon The retail furs 747-0593
26 Royal Barber Shop 747-9841
30 Peterson Carl M clockmaker 741-5588
36 Cinema III 744-0333
37 Municipal Parking Lot
40 Liberty Hose Co No 2 (Fire Dept) 842-0690
50 Trinity Episcopal Church-Sunday School Rms
58 Young James
62 Roberts Sch Of Music 842-6560
Vacant
64 Leon's Rug Cleaners 747-2800
64a Maves And Maves small appliance repr 741-1045
75 Boat & Ski Center dlrs & repr 741-1124
76 Leon's cleaners 842-8979
78 Red Bank Exxon 741-9817

8

WIKOFF PL —FROM 342 BROAD WEST TO 325 MAPLE AV

ZIP CODE 07701
Carpenter's Hall
Carpenter's Union Local 2250 747-1267
13 Metskus Edw G ◎ 842-3524
15 ★ Coolidge Geo L 741-9248
Grossinger & Heller ins agcy 741-2100
16 Physical Therapist Service 741-0678
Heyman Martha A Mrs ◎ 741-0678
Levy Charlotte A Mrs 741-4328
18 Munnings Philip P ◎ 747-0655
20 Stravic Henry J Jr ◎ 747-2580
22 ★ Spinola Edw Rev 842-9176

13

WILLIAM ST (FAIR HAVEN) FROM 134 3D SOUTHEAST TO 114 HENDRICKSON PL

ZIP CODE 07701
7 ★ Cannon Cleveland ◎
9 Brown Evelyn ◎ 741-5725
11 Vacant
13 Howard Clinton D Jr 741-1341
20 Johnson Lucian ◎
22 ★ Nelson Sandra
27 Allen Ulysses G genl contr ◎ 747-5296

PALMIERI — MANCUSO
PLUMBING — HEATING CONTRACTORS
66 B - Bridge Av. 67701 Tel. 747-5591

BEAR ALIGNMENT— C&D AUTO SERVICE CENTER
General Auto Repairs - Tune-Ups - Brakes
Wheel and Steering Service - Road Service
Atlas Tires - Batteries and Accessories
165 Monmouth St. Red Bank, N.J. 07701 Tel. 741-5873

WILLIAM ST (FH)—Contd
29 Reevey Floyd M ◎
33 Brown Shelia
39 Lyons Geraldine E ◎
40 Fisher Lloyd W pntr ◎ 741-9278
48 Howard Lizzie Mrs ◎ 471-6836

10

WILLIAMS ST —FROM 140 MECHANIC SOUTH TO A DEAD END

ZIP CODE 07701
4 Kovaleski Eleanor M ◎ 747-3886
5 Bassler Sherman G ◎ 741-1188
6 Johnson Edw ◎ 741-5486
9 Arnone Michl J Jr ◎ 747-0537
10 Vaccarelli Anthony J ◎ 741-4528
OLDFIELD PL ENDS
11 ★ Raynor Douglas P 842-8757
16 Grayzel Arnold ◎ 741-3181
19 Fisk Pauline Mrs ◎ 747-1669
20 Trufolo Alfio D ◎ 842-3117
22 Kangas Norman ◎ 842-7469
23 Peluso Joseph ◎
25 ★ Garra Jessie Mrs 741-6421
★ Robinson Paul 747-4181
27 ★ Mount C 842-9255
No Return
28 Sica Elena Mrs ◎ 741-6039
Tornato Elettra Mrs ◎ 741-6958
32 ★ Feeny Charles
MC LAREN INTERSECTS
52 Under Constn
53 Parmentola Paul ◎ 747-5619
55 ~~Karlo Steph J ◎ 842-0580~~ PRICE
56 ★ Holloway Scott 842-7652
★ Mangarelli Harold F Jr 741-3158
57 Sturmfels Geo J ◎ 741-5055
58 Citarella Ralph ◎ 741-0827
59 Van Brunt Reginald B ◎ 741-0184
60 Minton Warren ◎ 747-4109
Burdge Grover C
61 Herbert Francis J ◎ 747-2109

16

WILLOW DR (LITTLE SILVER)—FROM 542 PROSPECT AV SOUTH TO SYCAMORE AND OCEANPORT AVS

ZIP CODE 07739
29 Vacant
32 Marcilli Doris S Mrs 747-1757
Vacant
33 Fiasconaro Gregory ◎ 741-9134
BROOK AV BEGINS
40 Shampanore Leola V Mrs ◎
50 Runge Donald W ◎ 741-0057
56 Decker Ralph A ◎ 747-5628
57 Young John N ◎ 741-1768
68 Gillies Robt C ◎ 747-4716
69 Denny Claude R ◎ 747-0166
80 Rowholt Geo E 842-9069
81 Paschetto Edw J ◎ 741-8830
LOVETT AV BEGINS
93 Farrow Hubert M Jr ◎ 747-4251
97 Drury John M ◎ 747-4582
101 La Parre Robt R ◎ 741-5356
105 Richmond Robt A ◎ 741-3428
109 Gage Howard F ◎ 747-0058
113 Pennington Wm H Jr ◎ 747-5605
121 Patricola Emil ◎
124 Vacant
AMELIA CIR ENDS
133 ★ Lenhart Henry ◎ 747-3376

17

LITTLE SILVER CREEK INTERSECTS
224 Knott John H ◎ 741-3852
225 ★ Needle J W ◎ 741-9007
236 Caulkins John R ◎ 741-0603
LITTLE SILVER POINT RD BEGINS
241 Murphy Gerald ◎ 741-9014
260 Belote Will Y ◎ 842-5858
263 Ciambrone Maria Mrs 741-0879
272 Hendrickson Richd J ◎ 747-2144
273 Bishop Max L ◎ 747-3852
279 Bacigalupi Barbara Mrs ◎ 741-8867
284 Procopio Frank ◎ 747-2311
Procopio Rocco ◎ 741-6899
285 ★ Marks Abe L 741-3152

LEON'S RUG CLEANERS
Dry Cleaners and Launders Since 1912
We Clean Rugs Bright, Easily and Economically
64 WHITE ST. (07701) TEL. 747-2800

COLONIAL FIRST NATIONAL BANK
18 OFFICES SERVING MONMOUTH AND MERCER COUNTIES
MAIN OFFICE: 303 BROAD ST. RED BANK, NEW JERSEY 07701 TEL. 741-1000

JOHN E. DAY FUNERAL HOME
C. SIDUN, Director
Opposite Molly Pitcher Inn
85 Riverside Ave. Red Bank, N.J. 07701
Tel. (201) 747-0332

ALBERT BURDGE & SON, Inc.
LOCAL - LONG DISTANCE MOVERS
Since 1900
Serving Monmouth County Area
MAYFLOWER AGENTS
24 Clay St. (07701)
Tel. 741-0894

MEMBER OF THE NATIONAL ASSOCIATION OF INSURANCE AGENTS
BOYNTON & BOYNTON, Inc.
Monmouth County's Largest Insurance Agency
Opposite Police Station
747-0952
Drummond Pl., Red Bank, N.J. 07701
KNOW YOUR POLICY INSURANCE SPECIALISTS
747-0952

WILLOW DR (LS)—Contd

287 ★ Courter Albert F III 842-3965
290 Willow Delicatessen The 741-9606
PARKER AV BEGINS
291 Van Brunt Leslie M ◎ 741-3219
297 Kehoe Dwight F 741-2837
303 Rothfuss Edwin F ◎ 741-6813
309 ★ Pfister Robt G
312 El Matador Men Hair Styling 842-1133
314 Forty Love Tennis Supplies 842-3838
★ Procopio Dominick ◎ 842-0918
315 Cuje Geo ◎ 741-3010
316 Willow Cleaners 842-0918
321 Shultz Frank ◎ 747-2989
327 Adams Rose Mrs ◎ 747-3818
333 Farrell Motors 741-9738

7

WILLOW ST —FROM OPP W BERGEN PL

ZIP CODE 07701

~~10 Turner Charlotte Mrs ◎ 741-2769~~ BOYKIN, R
~~13 Ashton Earl~~ SELMA-842-6713
14 Tomaino Peter ◎ 747-4148
15 Cosentino Margt Mrs ◎ 747-9628
16 De Paulo Frank ◎ 747-5492
~~17 Smith Emma ◎~~ BROWN, PATRICIA 842-8724
~~18 Hughes Westley A ◎~~ Vacant
19 Peluso Eliz Mrs ◎ 747-2938
20 Hayman James M ◎ 842-6679
21 Palandrano John 741-5434
23 Bosco Patk J ◎ 741-2149
~~24 Palandrano Concetta Mrs ◎ 741-2404~~ PAGE
~~25 Brown Sarah A Mrs ◎ 741-1406~~ WASHINGTON (3)
26 Cheek Emily Mrs
27 ★ Boulding Mazie I Mrs ◎ 741-9483
28 Williams Paul
34 Joy Ann Coats mfrs womens coats 741-9025
E SUNSET ST ENDS
E WESTSIDE AV ENDS
DRUMMOND AV ENDS

12

WILLOW ST (FAIR HAVEN) FROM OPP 132 FAIR HAVEN RD NORTHEAST TO 25 DOUGHTY LA

ZIP CODE 07701
Willow Street School 741-6151
30 Mc Carter Park
39 Russell Jeanie Mrs ◎ 747-3719
45 Carey Brian C ◎ 842-2836
51 ★ Hayden R L 842-3003
53 Warner Willis R ◎ 741-3668
59 Heck Robt ◎
61 Johnston Gertrude A Mrs ◎ 741-4677
65 Britten Danl L ◎ 741-8465
67 Pryor Luke ◎ 741-0521
OAK PL INTERSECTS
77 ★ Butler James F Jr ◎ 941-3539
79 Butler James F ◎ 741-7734
80 ★ Winter Robt T ◎ 842-7456
83 Davis Francis X ◎ 741-3422
89 Kelly Frank J Jr ◎ 747-2646
90 Gale Dave ◎ 842-9039
KEMP AV BEGINS
95 Matthews Robt A ◎ 741-5537
ELM PL ENDS
100 Graff Eug W ◎ 842-5099
101 Abbiati Charles A ◎ 747-3231
104 Szostak Joseph ◎
106 Henderson Danl A ◎ 747-0023
109 Kingdon Frank O ◎ 741-9382
112 Blandeburgo Pearl Mrs ◎ 741-1939
119 Morse Winifred S Mrs ◎ 741-9430
120 Singer Roger N ◎ 747-3015

17

WINDING WAY (LITTLE SILVER)—FROM 51 LIPPINCOTT RD TO 603 SEVEN BRIDGES RD

ZIP CODE 07739
4 Maxwell Geo M Jr ◎ 741-4468
8 ★ Aquire Andrew ◎
12 Standish Myles G ◎ 741-6063
16 Ledig Roy E ◎ 747-5434
19 Papon Charles K ◎ 741-5472
20 ★ Mackenzie Doris G Mrs ◎ 747-3563
25 Sensemann Robt B ◎ 741-9584

BLAISDELL LUMBER CO.
LUMBER - MILLWORK - BUILDING SUPPLIES
MASON MATERIALS - ALUMINUM PRODUCTS
15 S. Bridge Av. (07701) **Tel. 741-2121**

WINDING WAY (LS)—Contd
26 Bunting Philip D ◎ 741-8468
29 ★ Boynton S H ◎ 842-4002
32 Stein David I ◎ 747-2486
33 Miller Roy J ◎ 747-2397
35 ★ Johannemann Ronald C ◎ 842-6846
38 Brooks Dorothee B Mrs ◎ 747-1284
41 Hower Nathan R civil eng ◎ 741-0541
44 ★ Roman Harold J ◎ 747-0232
45 Robins Edwin 741-1946
49 ★ Garoff Kenton ◎ 747-0717
52 Gandel Herbert ◎ 747-0042
53 Van Cleve Walter F ◎ 747-4563
56 Buchner M Morgan Jr ◎ 741-5540
57 Kearney James H Jr ◎
61 Miller Frank L ◎ 741-2340
68 Greenberg Frances C Mrs ◎ 747-2055
69 Wassermann David I ◎
72 Marswillo Rocco 747-0694
75 Fish Harold H ◎ 741-8511
76 Crespy John J Jr ◎ 747-0204
S WINDING WAY ENDS
88 ★ Riccio Ronald J ◎ 842-8308
100 Vanecek Joseph V ◎ 741-0901
106 Waldman Philip C ◎ 747-3198
115 Rich Robt ◎ 747-3262
116 Bertelsen John F ◎ 741-1799
125 ★ Harris Clyde J ◎ 842-9521
126 Cantelino Joseph A ◎ 741-5865
133 Elko Joseph F ◎ 842-1452
136 Doughty S Lewis 747-3543
147 ★ Soleau Edw R ◎ 747-1932
148 Croker Ben ◎ 741-9372
168 O'Keefe Robt ◎ 741-5272
180 Thomas Wm R IV ◎ 741-2627
182 ★ Roth David A ◎ 741-8576

17

WINDING WAY S (LITTLE SILVER)—FROM 180 WINDING WAY TO 41 BERNARD TER

ZIP CODE 00739
167 Lindberg Roy ◎ 747-9652
174 Strohmenger Edw G ◎ 747-0583
176 Henderson David B ◎ 747-1090
181 Schreiber Bernat ◎ 741-6008
192 Lehman Robt L ◎ 741-1537
193 ★ Reisner Leon ◎ 741-3234
200 ★ Placek Wm ◎ 842-3858
207 ★ Rener John A ◎ 741-6930
208 Eardley James J ◎ 747-2844
215 Lovett John T III 741-0443
216 Vadasz Henry ◎ 747-0039

15

WINDSOR DR (LITTLE SILVER)—FROM PROSPECT AV SOUTHWEST TO A DEAD END

ZIP CODE 07739
5 Talbot Howard A 842-7650
9 Devine Edw H vet ◎ 747-4145
10 Garrison Ellsworth W ◎ 842-3499
13 Maione Theo L ◎ 741-8721
14 Seril Jose A ◎
18 Westerman H Robt ◎ 842-6457
22 Pope Henry A Jr ◎ 747-9640
26 ★ Lambert Howard T 842-4421
30 Kleissler Edwin A Jr ◎ 741-0702
34 Fortunato Sam F ◎ 747-7470

16

WINFIELD DR (LITTLE SILVER)—FROM 412 BRANCH AV TO RUMSON RD

ZIP CODE 07739
3 Juliano Joseph ◎ 747-3074
6 Welsh Steph S ◎ 747-5753
9 Julian Charles M ◎ 741-9339
12 ★ Strand A
13 Mori Mary Mrs ◎ 741-5867
14 ★ Novak Charles ◎ 842-6702
30 Coats Bueford G ◎ 747-2621
31 Vacant
34 Kelly Kathleen Mrs ◎ 747-9413
38 Davis Alf ◎ 741-7769
42 Martin Thos J Jr ◎ 842-2035
56 O'Neill Walter J ◎ 741-0221
60 Stout Harriet E Mrs ◎

LITTLE SILVER MIKE'S
TOYS — BABY FURNITURE — BABY CARRIAGES
BICYCLES — GYM SETS
1 Sycamore Av. Little Silver, 07739 **Tel. 741-2428**

RED BANK ROOFING CO.
Complete Roofing and Siding Service
Hot Tar Roofing Leaders and Gutters
Residential and Industrial
249 Maple Ave. (07701) **Tel. 747-0635**

ACME FURNITURE CO.
Since 1914
Quality Furniture — Bedding
Carpets — Rugs — Floor Covering
137 Monmouth St. Red Bank, N.J. 17701 Tel. (201) 747-2104

MONMOUTH CONSOLIDATED WATER CO.
TEL. 842-6900
661 Shrewsbury Av. Shrewsbury, N.J. 07701

TELEVISION & APPLIANCE CO.
SALES and SERVICE
52 Monmouth St. Red Bank, N.J. 07701

15

WOODBINE AV (LITTLE SILVER)—FROM 310 BRANCH AV NORTHEAST TO 350 PROSPECT AV

ZIP CODE 07739

10 Adams Edw J ◎ 747-4529
11 Hickey Maurice E ◎ 842-3574
15 Hollenbach Carl R ◎ 842-6584
16 ★ Woodward Fredk ◎ 747-3707
19 ★ Woods David ◎
22 ★ Sielski Ronald A ◎ 747-5422
23 Hubbard Wilson T ◎
25 Van Keuren E A ◎ 747-1505
31 Cogan Wm F ◎ 747-0822
32 D'Amico John ◎ 747-4632
36 Triska John J ◎ 741-7115
43 Ackler Wm L ◎ 747-4231
46 ★ Murgio Paul ◎ 842-4487
47 Mannello Louis ◎
49 Weaver Leonard A ◎ 842-6437
52 Dull Sidney F ◎ 747-4634
53 Costa Sam ◎ 747-5569
61 Sihler Henry E ◎ 741-8726
62 Schanck Ronald S ◎ 747-4088
66 Smith F Lee ◎
67 ★ Whisnand R V ◎ 842-9242
CROSS ST BEGINS
75 ★ Plummer Wm ◎
76 Toscano Michl ◎ 741-7864
81 Nussbaum Benj P ◎ 741-5354
82 Ashin Benj H ◎ 747-0624
83 Sheppard Richd ◎ 747-4167
87 ★ Miller Jeffery S ◎ 842-7297
90 Klotzin Robt W ◎ 747-0341
94 Lucia Wm P ◎ 747-0841
97 Weinstein Joseph ◎ 741-3168
98 ★ Biddle Packard ◎
99 Connolly John P ◎ 741-6766
102 Olsen C Stanley ◎ 741-5682
103 Vacant
Vacant
107 O'Reilly Eug ◎ 842-9353
108 Mc Ternan Wm R ◎ 747-3039
112 Cerini Bartholomew J ◎ 747-0771
113 Kroposky Charles P ◎ 747-9197
116 Bacigalupi Marie J ◎ 747-4704
119 Sims Robt ◎ 747-0303
120 Herrmann Joseph C ◎ 842-4781
124 Andre Advertising Art Studio 747-4673
Herviou Andre M ◎ 747-4673

12

WOODLAND DR (FAIR HAVEN)—FROM 946 RIVER RD SOUTHEAST TO 132 BUENA VISTA AV

ZIP CODE 07701

12 Knapp John P ◎ 747-5176
19 Hamilton Geo L ◎ 741-1829
24 Daly Charles H ◎ 747-9147
27 Enright James A ◎ 741-9274
32 Benedict Helen S Mrs ◎ 741-6403
35 Morfit Anne W Mrs ◎ 747-9788
40 Priebe Frank K ◎ 741-1027
41 Nugent Joseph C ◎ 741-2456
43 Scherer Eliz Mrs ◎ 747-0463
48 Schomp Peter T ◎ 741-7993
51 ★ Pavia Mark A ◎ 842-7286
56 Lancaster Howard W ◎ 741-5876
64 Cruikshank Barry A ◎ 747-5441
PINE TREE LA BEGINS
73 Thompson C Harvey ◎ 842-5185
78 Horne Warren G ◎ 747-1645
86 Joice Arthur ◎ 842-7120
89 Hosmer E Fletcher ◎ 842-2929
90 Vacant
97 Pruzick Richd A ◎ 741-3743
100 ★ Babeuf John ◎ 741-4197
105 Ward Andrew F ◎ 747-0373
115 Mc Donnell Margt A Mrs ◎ 747-2024
118 Whitlock Willard P III ◎ 741-4839
123 Babbitt Richd ◎ 842-0962
131 Eulmer Veronica M Mrs 741-7013
135 Westbrook Octave H ◎ 747-2191
144 Huettig Fred R ◎ 842-1704
LINDEN DR ENDS
S WOODLAND DR BEGINS
155 ★ Block Wm K Jr ◎ 741-1678

DUN & BRADSTREET Inc.
Wayne Gest, Service Mgr.
Edward Radomsky, Credit Reporting Mgr.
Credit Reporting and Mercantile Agency
P.O. Box 789 303 W. Main St. Freehold, N.J. 07728 Tel. (201) 431-1700

12

WOODLAND DR S (FAIR HAVEN)—FROM 155 WOODLAND DR SOUTHEAST TO 7 HILLSIDE PL

ZIP CODE 07701
1 Foster
10 Meyer Robt H ◎ 747-9315
18 Stork Lester C ◎ 741-5095
25 Aaron M Robt ◎ 747-5578
28 Lynch Dennis ◎ 842-2974
33 Moran Frank S Jr ◎ 741-2495
42 Long Wm F Jr ◎ 741-9285
49 ★ Spoerr Charles A ◎ 842-8938
57 Nesbitt Wm B ◎

18

WOODLAND ST (LITTLE SILVER)—FROM 194 WHITE RD SOUTH TO A DEAD END

ZIP CODE 07739
5 No Return
15 Massa Frank ◎ 842-7514
19 Carter J Grover ◎ 741-0051
22 Colmorgen Fred G ◎ 741-6406
29 Madure Joseph F ◎ 741-8625
30 Croft Le Roy Jr ◎
35 Bojansky
36 Herbert Alfred A ◎ 741-2944
38 Vacant
95 Gilley Dorothy ◎ 741-3965

10

WORTHLEY ST —FROM 230 MECHANIC SOUTHEAST TO A DEAD END

ZIP CODE 07701
9 Keener Uly D ◎ 747-5588
13 Mc Kenzie James ◎ 747-1939
14 ★ Hill A P
Bolduc Clodic
14½ Harvey Margt E Mrs 741-4094
18 Van Pelt Marion Mrs ◎ 747-5515
19 Marks Evelyn C Mrs ◎ 741-8339
21 Niro Nick ◎ 747-1630
Rear Niro Umberto
22 Loginow Wladimir K ◎ 741-3390
24 Van Pelt Ernest ◎
26 Sheridan C
MC LAREN ENDS
27 Collins Henry A
31 Brandon John ◎
MARION BEGINS
36 Vacant
Brannen J S 741-3696
39 Croft Le Roy W ◎ 747-4413
40 Mitchell Claude W ◎ 741-0224
41 ★ Schanck Raymond 842-4479

Adams Memorial Home
Est. 1865
WM. J. CONNELLY
Owner Manager
Funeral Directors
Phone
747-0226
310 BROAD ST.

CAR RENTAL & LIMOUSINE SERVICE
ECONO-CAR OF RED BANK
747-0173
415 Shrewsbury Shrewsbury, N.J. 07701

When You Want to Know:

—where a person lives.

—what his occupation is.

—who lives at a certain number on a street.

—where a street is located.

—the correct spelling of a name.

—the officers of a corporation.

—the partners in a firm.

—the solution to any of scores of problems that pop up unexpectedly to annoy and baffle you.

—you can quickly find the answer in the City Directory.

POLK'S
RED BANK
NUMERICAL TELEPHONE DIRECTORY
1973

Including Little Silver and Fair Haven

The Telephone Numbers In The Following List Were Supplied To Us During Our Regular Door To Door Canvass On This Edition Of Your Directory

DIAL 741 PLUS THE FOLLOWING FOUR DIGITS

0001 Colorest Co
0003 Irwin's Yacht Works
0008 Garrison D B Mrs
0010 Daily Register The
0024 Domanico Dominick
0026 Bublin V E Mrs
0027 Brown M R Mrs
0028 Accardic Jack
0029 Johnson R B
0030 Anderson Bros Inc (Whse)
0030 Anderson Bros Inc
0030 Allied Van Lines Inc
0035 Distefano Alf
0038 Fair Haven Pharmacy
0045 Sinnott John Jr
0047 Crossan Lillian Mrs
0049 Mc Neil Bertha
0051 Carter J G
0053 Carusoe Herbert A
0055 Red Bank Area Chamber Of Commerce
0055 Red Bank Retail Trade Board
0057 Runge D W
0058 Carney Eliz Mrs
0059 Echo Press The
0059 Rock A S
0060 Tang's Chinese-American Restaurant
0061 Kelly M C
0065 Kennedy Nellie
0065 Newman F T
0067 Kent D P
0074 Peck E L
0075 Forsyth W L
0078 Sid's Bootery Inc
0079 Mokler H M Mrs
0084 Rothstein M J
0086 Stanley Edwin Jr
0090 Doehner Gunther A
0091 Weinstein Louis J
0093 Arnone M J
0094 Grant E B
0097 Hurless F H
0100 Rush Laboratories
0102 Kelsey Thos Mrs
0103 Butch's Automatic Car Wash
0105 Osborn Amory E Co Inc
0106 Dean T F
0107 Hill R S
0108 Cilla R V
0111 Seldin Harold J
0116 Hansen Harold
0117 Heinrich J P
0118 Carlock T W
0120 Groffman Sidney
0120 Kramer Sydney N
0122 Ricci J N
0123 Seril Jose A
0123 Jasaitis J E
0129 Porter G F Mrs
0132 Weigand Danl S
0135 Antenori S A Mrs
0140 Merrill G J Mrs
0144 Baird Mildred Mrs
0146 Kacen Cora Mrs
0147 Serpico P L Mrs
0148 Rose V W
0152 Seward Willie
0153 Fitzgerald K E
0156 Feakes F L
0157 Warmington N W Mrs
0163 Hayden D W Mrs
0165 Osborne M L
0170 Trachtman Eug
0171 Lang P P
0174 Butler H I
0176 Collins A K
0178 Clayton W C
0182 Crispell B W Mrs
0183 Magus Robt
0184 Van Brunt R B
0185 Edwards H E
0186 Howard J D
0193 Schanck W G
0194 Minear E L
0195 Hook W A
0196 Jacks M L Mrs
0200 Little Silver Racquet Club
0204 Ward T W
0207 Mc Hugh H B Jr
0209 Wolfe's Texaco
0212 Grazide L P
0214 Canepa Joseph
0218 Crystal Liquors
0221 O'Neill W J
0222 Abalene Fumigating & Exterminating Co Inc
0224 Mitchell C W
0227 Proddow M W Mrs
0228 Crupi D A
0229 Nat's Jewelers Inc
0232 Sacco R F
0232 Rue Studios
0235 Huguley W C
0236 Allas C A
0237 Coyne R C
0241 Enander P C
0242 Treiss Ida
0251 Berger Saml
0252 Silverman M G
0256 Naiman C L Jr
0258 Mustillo's
0259 Muller A M Mrs
0260 Reid W E
0261 Saint Anthony's Convent
0266 Thornton H P
0271 Fahey J J
0273 Levinson Leon
0274 Graff Nicholas
0276 Link E R
0277 Enright Marguerite
0282 Reeds Jewelers
0284 Johnson Wm
0285 Mamukari James G
0285 New York Bus Terminal
0287 Conover W C
0289 Reynolds G T
0290 Donahue Laurence A
0290 Whalen Gerald F
0292 Weinstein Saml
0294 Goff D M Mrs
0296 Doremus G B Mrs
0300 White E M Jr
0300 White Wm H
0301 Noglows Eliz Mrs
0302 Ebner Carpet Center
0303 Costa G T Mrs
0304 Galdiero C S Mrs
0306 Howard J A
0311 Kavanagh A K

DIAL 741—CONTD
0312 Peck T A
0315 Trent H A
0317 Becker Eleazer
0320 Koenig Edw
0327 Spoerl J G Mrs
0328 Abramowitz Miriam
0329 Hintelmann J P
0331 Yonks Louis
0334 Bray C E
0337 Kendrick H W
0340 Hollywood D J
0341 Eichin E R
0347 Richard B F
0349 Moraller C E
0354 Lafetra E J
0355 Helman M R
0356 Cooper K A
0357 Smith M C
0358 Starr C E Mrs
0359 Jackson Walter
0365 Mann K W
0367 Podell A A
0375 Pace C W
0380 Matthews R E
0381 Gerb's Meat Market
0382 Connor L E
0385 Eelman Jacob
0389 Leonard Irene Mrs
0390 Schmidt Richd
0391 Hoffman G A
0392 Schenck E N
0394 Thompson Siguard Jr
0398 Brown R T
0399 Hagen A P
0402 Tulp A S
0404 Electro Impulse Laby Inc
0407 Baiev Eliz Mrs
0412 Ralph J E
0415 Morrison V P Mrs
0424 Lisi Emanuel
0432 Marascio V F
0435 Nordrum O I
0437 Ellison J R
0442 Jakubowics Edw
0443 Lovett J T III
0447 La Montagne Carl
0448 Beebe B M
0449 Mac Donald A T
0450 Village Pork Market
0451 Elliott E O
0456 Ellis Wm C
0456 Quirk Martin A
0456 Platt Ronald I
0456 Monmouth Pediatric Group
0456 Lefrak Steven L
0461 Gonzales Faro
0462 Soffel K S
0464 Shirley & Mary Dog Grooming
0466 Gibson Joseph
0474 Parker M A Mrs
0475 Lane's Meat & Poultry Market
0476 Setaro D G
0479 Levy Marilyn
0480 Royal Box The
0482 Brown W A
0484 Lane's Inc
0485 Waer H R Mrs
0488 Davidson S L
0491 Auerbach P G
0496 De Pierro Josephine Mrs
0497 Martin Joseph Mrs
0499 Iannarone M A Mrs
0500 Saint James Rectory
0503 Howard Winfield
0504 Clayton G H
0506 Magruder M F
0510 New K J
0513 Daniel A F
0516 Kulvin Richd
0517 Hack W H
0518 Hollely E F Mrs
0521 Flynn R C
0521 Pryor Luke
0524 Mc Cormick H J
0527 Noll J C
0529 Duncan Elwood
0532 Sullivan J E
0533 Olsen B A
0534 Bretz P J
0535 Richards Amy
0541 Hower N R
0542 Klein A A
0543 Mc Gettigan J F
0545 West D G Mrs
0551 Judd T H
0552 Credle H L
0553 Barthelemy Armande
0558 Cipoletta Joseph
0564 Rutledge F E Jr
0565 Wilson C G
0573 Marino Anthony
0581 Williams Wayne
0581 Dupont G V
0584 Harrison O E
0587 Canonico V M Mrs
0588 Parkell C H
0592 Lamarche A H
0594 Long E E
0598 Johnson A H
0600 D & H Paint Co
0603 Caulkins J R
0608 Shamrock Bar
0608 Shamrock Liquor Store
0610 Oil Delivery Inc
0613 Arnone Joseph
0615 Pfrommer C H
0625 Feilshus Sam
0626 Monmouth Stamp L Coin Shop
0627 Michael R A Rev
0628 Runyon J P
0630 Muller M E Mrs
0632 Leavens L R Mrs
0638 Craig Margt Mrs
0639 Ballard B W Mrs
0640 Wilson Susan
0641 Graff W R Jr
0642 Knoll R M Mrs
0644 Parker Saml
0645 Ayres H R Mrs
0646 Pierson R E
0652 Tildesley A H
0658 Wise V N Mrs
0661 Eisner Monroe
0663 Mainstay Federal Savings & Loan Assn
0669 Sause R P
0672 Morford A B Mrs
0676 Drake R E
0678 Heyman M A Mrs
0678 Physical Therapist Service
0679 Schmitz J P
0685 Kennedy M P Mrs
0687 Red Bank Electric Inc
0688 Campbell J B
0689 Force E F
0692 Zinga Jack
0693 H & M Dress & Sportswear Corp
0696 Standard Awning Co
0697 Shapiro S J
0698 Mannheimer Milton
0700 Thompson Agency
0702 Kleissler E A Jr
0705 Mc Knight A M Mrs
0712 Pettit M V Mrs
0713 Lalli T J
0714 Dressler F G
0716 Silver Jewelers
0723 O'Brien J J
0724 Saint James Convent
0728 Banker Brooks
0736 Nichols D F
0739 Kingsbury D E Mrs
0746 Manson W Gilbert
0752 Davis Winston
0753 Heim E N Mrs
0759 Smith J J Mrs
0760 Bibbens J S
0761 Lupton M E Mrs
0763 Kenngott Howard
0764 Reinhardt W K
0766 Peskoe A M
0772 Goldwag Herbert
0774 King Andrew
0778 Flash Apparell
0782 Badrow J D
0785 Maimone Mary Mrs
0787 Wright D W
0788 Lodine S B
0790 Johnson G P
0791 Gallo F W
0794 Bartl R L
0795 Naulty Marjorie
0797 Dinen J L
0798 Boy Scouts Of America
0798 Fair Haven Youth Center
0799 Jakuboski C J
0802 Nordt R P

DIAL 741—CONTD

0804 Garrison William S Agency
0810 Minton Marjorie Mrs
0811 Kedesdy H H
0812 Wick N Wax Candles
0812 Read M L
0816 Loving J V
0818 Mahany Howard Jr
0820 Flannery Virginia Mrs
0821 Maffeo A F
0823 Architectural Services Inc
0827 Citarella Ralph
0831 Santangelo F J
0833 Patterson A T Mrs
0835 Kniffin H F
0840 Gregg F E
0841 Taylor E
0842 Vespa Oreste
0843 Mc Gowan J M
0848 Wilbur's
0851 Gurniak D T Mrs
0855 Hutchins R T II
0858 Seventy East Opthalmology
0865 Rocco L C
0868 Ralston James
0869 Weigle P M Mrs
0870 Hundley Remous
0871 Schultz W W
0873 Reedy F V
0874 Kuell O E
0875 Dell's Pharmacy
0879 Ciambrone Maria Mrs
0880 Jordan M E
0882 Barbier H W
0883 Grover E V Mrs
0885 Henderson Leroy
0886 Taddeo J A
0893 Zajkowski V P
0894 Burdge Albert & Son Inc
0895 Tomaino P J
0900 Young H T
0901 Vanecek J V
0904 Rinkowski W E
0905 Clayton James
0906 Kern E C
0909 Howard E C Mrs
0910 Russell Auto Leasing
0910 Russell's Oldsmobile & Cadillac
0910 Russell Used Cars
0916 Mc Heffey David
0919 Lovett Gwendolyn Mrs
0920 Bradshaw W H
0921 Patterson R G
0922 Craig L H
0928 Mc Garrity C A Mrs
0929 Perri A M
0930 Soden Louis
0933 Friedman E A
0934 Fire Dept
0936 Holmes E B
0937 Dohrn W G
0938 Aronott Milton
0942 Brennan D W
0944 Calhoun I D Mrs
0947 Johnston F J
0956 Norton C O
0957 Lang K C
0960 Williams Robt
0964 Huber J R
0967 Russo Rose
0969 Hobrough G W Mrs
0971 Svoronos Michl
0973 Scarpino Adelina Mrs
0978 Moses J F
0983 Glaser H X
0984 Adamson A A Mrs
0989 Hansen H S Mrs
0991 O'Halloran R A Mrs
0992 Jakubecy C J
0995 Moele R F
0999 Francy N J
1000 Monmouth County National Bank
1000 Colonial First Natl Bank
1000 Monmouth County National Bank The (Br)
1010 Doremus T P
1012 Trifari F A
1013 Robottom J A
1017 White Grace Mrs
1018 Stout L E
1019 Harness & Leather Shop The
1027 Priebe F K
1028 Arford C W
1029 Gallagher A M
1035 New York & Long Branch Railroad
1041 Noglows S W
1045 Maves And Maves
1052 Van Nostrand James G
1054 Daly T M
1055 Redden A J Mrs
1058 Pat's Pizza & Sub Shop
1058 Lucisano S P
1062 Griffin G J
1063 Morris Plate Glass Co
1064 Morris G T
1065 Crelin Agatha Mrs
1067 Giblin H A Jr
1078 Ur John
1079 Simon Lionel Scrap Metal Dealer
1081 Collins J R
1082 Crozier E L Mrs
1089 Hill M C Mrs
1092 Pohl Austin
1094 Hopkins G P
1095 Lockwood J I Mrs
1096 Twigg D J
1099 Williams E G Mrs
1101 A B C Sports
1103 Cooper C G Mrs
1105 Kaplan David
1106 Recinelli Alex
1118 Luiz Theo
1121 Little Silver Family Pharmacy
1122 Fogging Unlimited Inc
1123 Hospital Picture Service
1124 Family Ski School Inc
1124 Boat & Ski Center
1127 American La France Sales & Service Of Nj
1130 Munson Cath Mrs
1131 Holahan E H
1134 Terry Howard
1136 Antinozzi A Mrs
1139 Colyer D H
1141 Galatro W J
1147 Orlowsky Anatoly
1149 Austin S A Mrs
1152 Copperthwaite Anna Mrs
1153 Fisler H G
1154 De Garmo G J
1156 Leheny Robt
1160 Mount M E Mrs
1161 Attention Sign Corp
1164 Woman's Exchange Of Monmouth County
1165 Wright D C
1168 Albert G B
1175 Straus R H Mrs
1177 Red Bank Radiator Works
1179 Cusick T P Jr
1183 Harris Jesse
1188 Bassler S G
1189 Cerrone John
1197 Carroll M J
1200 Canyon Construction Co Inc
1201 Rosen B H
1203 Pye R C
1208 Little Silver Cleaners Inc
1215 Hill T M Mrs
1216 Sandgren Claire Mrs
1217 Hodgkiss D R
1219 Halt J C
1221 Council
1222 Little Silver Electric Inc
1226 Phipps G W
1229 Forgotson Florence F
1230 Hofer A J
1237 Hulett M B
1240 Hollywood J A
1248 Esposito Thos
1254 Golden J J
1255 Toccaceli H B
1256 Costa Philip L
1258 Miller K L
1259 Perez Jose
1264 Miller Albert S Shoe Co
1266 Howat R F

DIAL 741—CONTD
1268 Evans H W
1270 Rice Julia
1271 White G J
1278 De Ponte Anna Mrs
1283 Palumbo J R
1286 Gardenier L W Mrs
1289 Froese R W
1291 Youmans L G
1293 Lo Presti Antoina
1307 Lyons D B Mrs
1307 Boeker C A
1310 White Theo
1313 Klimm P J
1321 Edgar M W Mrs
1325 Kelly W C
1327 Figliola Flavio
1329 Huebner J B
1332 Dechalis O E
1334 O'Connor M C
1335 Beckenstein W A
1335 Physicians' & Surgeons' Pharmacy
1336 Worley B F
1338 Heath J A
1339 Jansky D B
1341 Howard C D Jr
1342 Johnson D E
1343 Hewitt B T
1344 Boice A D
1349 Lane H T
1352 Messmer Cath
1353 Lindsley A J
1362 Mc Manus T A Jr
1365 Taylor G J Jr
1368 Hermann K A
1370 Albrecht P A
1371 Manning Herbert
1376 Dixon A C
1379 Schmidt G A
1382 De Luxe Taxi Service
1382 Baumler H J
1383 Garcia Adolph
1384 Caruso Louis
1386 Hughes Lorraine Mrs
1387 Sims G M
1388 Ciambrone A J
1391 Red Bank Citgo
1393 Sagurton J R Jr
1394 Menzzopane J P
1398 Burke Jerome
1403 Humphrey Alice Mrs
1405 Buonano Edw
1406 Brown S A Mrs
1411 Lang P J
1413 Demott R F
1414 Kraut Arth
1416 Genovese H C
1425 Egan J J
1427 Lucas M L
1428 Bullock D B
1435 Steffen M K Mrs
1436 Satter V P
1437 Golden R A
1438 Brown Peter
1439 Cleghorn E F
1446 Bloom M S Mrs
1449 Frost F I Mrs
1451 Willis D L
1452 Riddle R P
1457 Scanlan E L
1458 Corson Warren
1459 England L H
1464 De Maria F M Mrs
1471 Freedman's Bakery
1472 Fugate B R Mrs
1473 Nelson James
1474 Warren Eliz Mrs
1476 Isaacs B S Mrs
1477 Mason H C
1478 Krenz R R
1479 Cross J F
1480 Jannarone Concetta Mrs
1486 Mc Cue D J
1487 Drosos Jim
1494 Landolt M J
1497 Brooks L W
1500 Dexter Development Corp
1500 Radiofone Corp
1503 Dir Of Civil Defense
1506 Curtis W E
1509 Newman M I
1511 Sullivan C M
1512 Miller Leon
1515 D'Maico's John Beauty Salon
1515 Budget Beauty Shop
1516 Scotti P R
1518 Heirlooms
1520 Stratz W A
1521 Branch P A
1524 Olson G M Mrs
1525 Ruoff F M Mrs
1534 Sakowitz P E
1536 Famulary J F
1537 Lehman R L
1541 Applegate A G
1543 Calabro Lawrence
1546 Ferraro Mary
1554 Romeo Peter
1555 Gilbert H H
1558 Zieglar F W
1559 Waters E T
1561 Belen Hector
1561 Mc Murray D F
1562 Basehore Stewart
1565 Sherman M H Mrs
1567 Melser Alvin W
1567 Cutentag Herbert
1568 Warner Arth
1570 Schaffer R L
1571 Rossheim M G Mrs
1573 Patterson D R
1578 Van Leer B H Mrs
1579 Geroni W C
1582 Ovens K M
1583 Curchin K H
1585 Kearney Donald
1591 Poe Louis
1594 Thomas T C
1598 Worden A W
1600 Red Bank Taxi
1602 Overton W S
1603 Sole A H
1607 Hoffman Joseph
1609 Doremus B T
1610 Marr G R
1615 Hanrahan A E
1618 Seldin's Jewelers
1620 Ellis Pearl Mrs
1624 Forsyth J W
1634 Drake R E
1635 Culos C P
1638 Michaels D J
1639 Scott R S
1644 Conway H W
1649 Brower J E
1654 Tetley H M Mrs
1655 Stender Helen Mrs
1660 Massey H E
1668 Sotolongo T J
1670 Komar Sidney
1671 Burtt G T
1673 Colleton T E
1675 Schultze I M
1678 Block W K Jr
1693 Ruscil's Furniture & Art Galleries
1695 Sama N M
1697 Ward W W
1700 Shore Point Distributing Co Inc
1704 Haviland Stanley
1705 Tate H N
1706 Bice C I Mrs
1709 Vecchio Ercolo
1710 Williams Horner Jewelry
1713 Rossi M F
1714 Church Of The Nativity Rectory
1714 Church Of The Nativity
1716 H T C Laboratory
1717 Mc Mahon F T
1722 Mond Leon
1729 Whyman F S
1732 Riverside Towers
1734 Daniels James
1739 Lippincott W C
1740 Hafner R E
1741 Lawes D E
1742 Foster R N
1743 Cherry E H
1749 Grilli Enrico
1750 Bridle And Latham Florist
1754 O'Reilly G C
1756 Curry Selma
1761 Hague A J III
1763 Monroe B E Mrs
1768 Young J N
1769 Smith Corrine Mrs
1770 Mc Kenna E J
1771 Batchelar R D
1772 Admira Beauty Shoppe
1774 Covert J L
1775 Smith Wm

DIAL 741—CONTD
1777 James H R
1780 Scopetani R E Mrs
1786 Baeri P F
1788 Whalen R S
1789 Boskey H J Jr
1794 Lucas J A
1795 Accu Built
1799 Bertelsen J F
1800 Borough Attorney
1800 Reussille Cornwell Mausner Carotenuto
1808 Red Bank Boro Housing Auth
1812 Jackson Luther Jr
1813 Acme Amusements & Cigarette Service
1816 Maxfield O V Mrs
1818 Miller Richd
1819 Feldt Harry
1820 Haviland F D
1820 Haviland Dance Studio
1821 Heins E M Mrs
1823 Hemschoot E P
1826 Layton T W
1827 Kerris H F Mrs
1828 Raynor C H
1829 Hamilton G L
1832 Ellis David
1833 Stopple W J
1837 Sudnik A M
1840 Weigand D S
1845 Freed Florence Mrs
1847 Foster J H Jr
1855 Roswell W J
1858 Carlone W J
1859 Mc Carthy C R
1860 Marshall E M
1862 Daub E T Mrs
1865 Herman D
1869 Smith L F
1871 Gorman R P
1872 Maloney J F Jr
1873 Smith Redean Mrs
1877 Rodgers Richd
1878 Goldsmith Florence Mrs
1879 Smith Gladys Mrs
1880 Monmouth Savings & Loan Assocs
1882 Wilson Edw
1886 Mottine J J
1887 Conover Helen Mrs
1888 Simler Ronald B
1888 Burdge Lawrence R
1892 Caruso Danl
1895 Harding M T
1896 Kennison W F
1903 Ernst Irene
1906 Rehm J M
1915 Donnelly F J
1923 Mc Lean A M
1928 Beagen P D
1929 Hansen C P
1930 Canning J W
1931 Bruno Jennie Mrs
1932 La Ros R H
1935 Mechura V F
1939 Blandeburgo Pearl Mrs
1942 Johnson W L
1944 Grilli's Creations
1946 Robins Edwin
1948 Procter H S Mrs
1950 Linde E K
1951 Miller W H
1953 Small Change Restaurant
1954 Lufburrow Richd
1957 Williams D H
1958 Jeffers Wm
1960 Cain Martin J Jr
1961 Weaver H D
1965 Ricksecker C A III
1974 Garvey A F
1978 Costa R J
1980 La Morte Danl
1983 Dupree G B Mrs
1990 Schedlbauer C M
1992 Kenny H M Mrs
1994 Strauss Industries Inc
1995 Freeman D L
1999 Leslie Frank Jr
2008 Boyd F V
2010 Jacaubs Anna Mrs
2011 Coleman J E Jr
2013 Beck C S Mrs
2017 Howard H K
2018 Fox Mortimer
2020 Village Strippers
2022 Hall W A
2023 Bergen L J
2027 Stiles C W
2029 Buonanno Frederico Jr
2030 Farr R A
2033 Murphy K J
2038 Crate B A
2042 Campi Leonard T
2045 Albano L A
2048 Noren M D Mrs
2050 Falotico Rocco
2051 Hyatt M K Mrs
2052 Bakutes M P
2054 Scaricamazza Filomenna Mrs
2055 Davidson Dorothy Mrs
2060 Monmouth Work Shop Inc
2064 Barrett A L
2070 Electrolux Corp
2077 Sheehan Geo A Jr
2077 Kelly Charles W
2078 Schipani Pasquale
2079 Paden F L Mrs
2081 Wedel P F
2086 Kirman T G
2087 Farr A R Mrs
2088 Kislin's
2094 De Fazio P G
2095 Mazza G B Mrs
2099 Spreen W H
2099 Willowbrook Inn
2100 Grossinger & Heller
2104 Corbitt D B
2106 Brian H B
2116 Balagurchik Nick
2117 Murray's Cleaners
2118 Ahearn S F Mrs
2120 Torrance Helen Mrs
2121 Blaisdell Lumber Co
2126 Miller B H
2128 Owen W G
2131 Mc Queen J B
2132 Carbone Charles
2140 Nelson's Market
2144 Candle Light The
2149 Bosco P J
2150 Schenck J B
2151 Douglass Press
2153 Ides Joseph
2155 K & S Woodworking
2157 Wadelton Francis
2158 Kachel L V
2160 Shafer T H Jr
2162 Noss C O
2164 Hurley A F
2166 Fiasconaro Lena Mrs
2167 Lang G J
2170 La Wall R E
2172 Randolph G C
2176 Silver Louis
2178 Hughes J A
2180 White D W
2184 Robson J P
2187 Lang Mary Mrs
2188 Little Silver Board Of Educ
2191 Morris R J
2191 Chasey Sidney
2193 Reed Cissie Mrs
2194 Grant M H Mrs
2197 Van Leet S G
2203 Brito Joseph
2208 Toland Dorothy Dance Studio
2208 Pons Don
2209 Hall G C
2215 Richey L R M Jr
2217 Van Wagenen Wilda
2219 Metzger H O
2222 A 1 Employment Agency
2225 Jeter J M
2231 Madure F B
2234 Heritage Liquors
2236 Almendarez H C Mrs
2238 Imlay's Frame Shop
2240 Nemeth & Nicoletti Agency
2242 Gurchin G V
2249 Predmore I C
2251 Love Lane Tuxedo Shop
2252 Collins Lawrence
2253 Jordan B M Mrs
2255 Edwards F Melvin
2258 Patterson Eva Mrs
2259 Mead M J

DIAL 741—CONTD

2262 Wilson J B
2266 Barberio J A
2268 Becker Martin
2271 Linden David
2276 Sullivan P V
2279 Holian Edw
2292 Colonial House Hairdressers
2293 Di Fiore Arth
2298 Mc Coy R S
2299 Croft J F
2308 Miller V H Mrs
2309 Marks Herman
2309 Marks John
2311 Sharabba Jasper
2312 Holtz A J
2313 Murphy Bernard P
2313 Greisman A D
2314 Saggese Movers & Storage
2317 Riley M O
2318 Allen N M
2319 Bauer W D
2324 Walsh J L
2326 U S N Recruiting Sta
2327 Perry M I
2329 Giorno P B
2330 Desch Gertrude Mrs
2331 Scheffling J S
2336 Scott C F
2340 Miller F L
2341 Valentine J C
2342 Borgeson C A
2343 Vagabond Travel Agency
2351 Nolan J D
2353 Shay J G
2354 Bucco Mario
2356 Hoffman S M
2359 Fautz A S Mrs
2360 Griesman J E
2363 Harrison M P Mrs
2364 Williams Mabel Mrs
2366 Burdge Emma Mrs
2367 Barnard H C Jr
2370 Brophy Malcolm F
2373 Trocchia Andrew
2375 Coffenberg G J
2376 Netterman G G
2378 Scaff W D
2379 Wallace E E Mrs
2380 Clayton J L
2381 Giacobbe A T
2386 Baumann Emil
2387 Barnes Mel
2391 Rue G B
2395 Snydam H L Jr
2395 Suydam H L Jr
2396 Schnabel E S
2399 Twin Gable Apartments
2404 Palandrano Concetta Mrs
2407 Sharrer Sabra Mrs
2410 Collins M A
2412 Martin J F
2414 Ketchum Grace Mrs
2416 Lynch James
2417 Ansbro R M
2419 Washington Thelma Mrs
2424 New Jersey Bureau Of Parole
2425 Elphick W B
2426 Rose Henry
2428 Little Silver Mike's
2430 Rudnick M M
2432 Jackson W S
2433 Labriola Motors
2438 Sims Anna Mrs
2441 Chesapeake Exterminating Co
2443 Wong Walter
2445 Cabeen R A
2446 Ferro W V
2450 Perkins P L
2451 Rodriguez Mariano
2454 Broadfrot F M
2456 Nugent J C
2459 Dilger W F Jr
2462 Kruse Edw
2473 Innacelli F L
2477 Artese P T
2480 Hy & Jeff's Auto Body Works
2482 Swann D W
2484 Arkle C H
2486 Kinney Wm Jr
2490 Locandro A J
2491 Sergeant D C Mrs
2493 Munson A E Mrs
2494 Stack W J
2495 Moran F S Jr
2497 Fletcher Lois
2499 Sullivan F X
2504 Community Ymca (Red Bank Area)
2512 Vitacco P S
2516 Schmidt Anne
2518 Jordan T E
2519 Pryor H V
2520 Harder J H
2521 Caruso Carmine
2523 Przybylski Chester Mrs
2526 Morris H E
2527 Moskowitz I L
2534 Gieseke Lambert
2535 Fagan Kath Mrs
2539 Klarin M H
2542 Vincent F W III
2543 Toolan J E
2546 Whitehurst M A
2549 Mannello James
2553 Christiansen H C
2554 De Gennaro Kath Mrs
2557 Tomaino Mary
2560 Jones M A
2561 Mc Mahon B G Mrs
2564 Ellison H M Mrs
2566 Griffin E A Mrs
2568 Wilbur's
2569 Susser B Mrs
2571 Mc Carron J P
2572 Vestal H B
2575 Esposito R M
2576 Schenecker A C
2577 Powers J R
2583 Dexter H B
2586 Hurwitz H L
2590 Ostendorff A K
2591 Mc Donough M L Mrs
2592 Edmonston Robt
2596 Swift Roger Mrs
2605 Terry F D
2610 Johnston M M Mrs
2611 Bruce R K
2612 Hill S C
2617 Conover W H
2620 Wulf H W
2624 Portner & Toscano Accts
2625 Russek Appliance Service
2626 Haviland S A
2627 Thomas W R I
2630 Meeker Frances
2631 Neil D B
2632 Stout R W
2634 Hopkins W W
2636 Quinn David
2638 Manyak J J
2646 Sherman's Inc
2649 Codner Leonard Mrs
2651 Crockett H A
2654 De Ritter J D Mrs
2655 Clayton R M
2658 Lepore F C
2664 Seymour Walter Jr
2667 O'Neill W F
2670 Warden W K
2671 O'Brien Louise Mrs
2673 Murphy A C Mrs
2675 Winters Fur Shop
2676 Lacy G E Mrs
2677 Sinnott E B Mrs
2679 Diamond Saul
2682 First Church Of Christ Scientist
2683 Bell K F
2684 Bacon Evelyn Mrs
2689 Manley W F
2690 International Marketing Consultants
2692 Katzenberger R M
2693 Siegfried R L
2697 Gwynn J P
2699 Winston Michl
2700 Riverview Hospital
2713 Wolfkamp Wm
2715 Di Fiore Ernest
2715 Community Hardware & Variety Store
2716 Greenwood M L Mrs
2719 Greenberg Joel
2720 Brennan A H
2722 Nilson N W

DIAL 741—CONTD
2724 Jensen Selmer
2726 Sama E M Mrs
2734 Seifried M E
2736 Dillard M E Mrs
2741 Tetley A R Mrs
2742 Evans C D
2744 Presson Alice Mrs
2745 Rassas A A
2746 Marcelli O J
2751 Webster W T
2755 Mc Kenna F W Jr
2756 Drosos G C
2757 Bland Voilet Mrs
2758 Mc Carthy J P Jr
2760 Siegel Victor
2761 Ashley R S
2763 Le Valley Susan Mrs
2769 Turner Charlotte Mrs
2770 Andrews A M Mrs
2771 Greenberg Jesse J
2773 Kingsbury E H
2776 Shore W F
2779 Crini L T Mrs
2780 Maitland R G
2782 Wyndorf G F
2783 Gasper Sign Co
2784 Mc Creight David W
2786 Tatem L C
2787 Brechka John
2788 Steele T F Jr
2790 Wilson D C
2791 Von Allmen Wayne
2792 Roberts J R
2793 Key M L
2797 Labrecque T J
2798 Les Gertrudes Apartments
2799 Leo's
2800 York-Jersey Underwriters Agcy
2800 Marine Underwriters Agcy
2805 Seldin Raymond
2806 Borden J W
2808 Stratton E W
2809 Patterson J H
2812 Rassas Ben
2813 Ciancaglini C M Mrs
2814 Swain E H
2828 Olshansky Donald S
2829 Dalton W H
2830 Sandlass Inez Mrs
2835 Strasburger A B
2837 Kehoe D F
2838 Trufolo-Menna Agency
2838 Trufolo Agency-Insurance
2845 Pace J F
2852 Williams L I Mrs
2853 Zipf F L
2854 Griffin W L
2857 Swift W D
2858 Brooks D M Mrs
2860 Olson W G
2861 Voss J W
2863 Olsen B A
2866 Egner G A
2867 Davis W A
2870 Lutz Margt Mrs
2872 Maletto Joseph
2873 Morrison Christina Mrs
2877 Richards I L
2880 Horlacher W A
2881 Graves W G
2882 Madreperl L J
2883 Bernstin B S
2884 Von Glahn M A
2886 Clark J L
2888 Tagilew Baudin
2891 Schanck G S
2893 Patterson V E
2896 Francia Mary Mrs
2897 Santoro Joseph
2898 Boyle Mary
2899 Weiant W M
2900 Hendricks Merritt Machine Co
2905 Mc Carthy L A
2907 Thaw A M
2911 Glaser R L
2918 Evans R R
2919 Lamken W H
2920 Keane J A
2921 Stone Elsie Dress Shop Inc
2924 Decher K G
2930 Moore H L
2935 Weiner David
2941 Grilli A C
2944 Herbert A A
2945 Germond H S III
2946 Johnson Tommie
2948 Klenk L M
2949 Brown F M
2959 Elkins F H
2964 Reiss M C
2977 Allaire C B
2978 Rogel Olga Mrs
2981 Battles Ray
2982 Mitchell Florence
2984 Weber Charles
2988 Moose Lodge No 2042
2989 Turnock W B
2994 Frost Adella Mrs
2996 Guenther Otto
2997 Smith L B
2998 Sand W H
3008 Randolph Saml
3010 Cuje Geo
3011 Piney T S Mrs
3018 De Gennaro Rosemary Mrs
3019 Weinstein L B
3022 Galatro P M
3026 Natelson B H
3036 Wright Joseph
3041 Douty C B Mrs
3044 Red Bank Manor Apartments
3044 Bowers Philip J & Co
3046 O'Connor R J
3051 Davis R B
3053 Baskerville Richd
3058 Gibbons C M Mrs
3061 Altreuter R K
3062 Alston Dora
3065 Morey La Rue Laundry Co
3068 Squire M H Mrs
3069 Lee Norman
3070 Doric E M
3074 Rothman Wm
3076 Taggart M J
3077 Spence L V Mrs
3078 Dempsey James
3081 Mc Geehan T R
3084 England L W
3087 Lansmann F R
3088 Blondell Isabelle
3089 Gamble D
3090 Besse W F Jr
3092 Hull D F
3100 Relief Engine Co No 1 (Fire Dept)
3100 Independent Engine Co No 2 (Fire Dept)
3100 Violations Clk
3100 Red Bank Boro Disposal Plant
3111 Beauty In
3113 Hoyt C D
3116 Mendelson Sidney
3117 Fell J A
3118 Nicoletti B C
3120 Adams M J Mrs
3127 Mamukari J G
3134 Wilby E W
3137 Borden O C
3138 Hammond J R
3142 Canzona Helen
3143 Whiting A A
3144 Bailly R M
3150 Barnes J M
3152 Marks A L
3153 Sternfeld M R Mrs
3155 Gogel H S Mrs
3158 Mangarelli H F Jr
3159 Bailey H J Co
3161 Arnone J P Hon
3162 Jones M E
3163 Post J O
3164 Wells H M
3165 Close R M
3168 Weinstein Joseph
3169 Kaltschmid J E
3173 Wolff H H Mrs
3174 Benenati S G
3175 Kwik Evelyn Mrs
3177 Russell J A
3181 Grayzel Arnold
3187 Ingram W E Jr
3194 Bunting D L Mrs
3196 Heating Inspector
3197 Cartmill E M Mrs
3200 Klatsky Himelman & Klatsky
3203 Cotter C F
3208 Moeller Charles

DIAL 741—CONTD

3210 Argersinger J E
3212 Brown B C
3217 Clark J L
3219 Van Brunt L M
3220 Progressive Life Insurance Co The
3225 Sanderson D R
3226 Boyle J E
3228 Santelle D F
3232 Zellmann Fredk Jr
3233 Buono J J
3234 Reisner Leon
3241 Thecker J M Mrs
3244 Spinetto E J
3245 Andrews Marcel
3248 Ryan W J
3249 Forsyth D W
3250 Metzgar D V
3252 Larry's
3260 Mulligan T J
3265 Pandolfo M L Mrs
3267 Grillo Peter
3268 Siegel M E
3269 Chace Baden
3270 Johnson H M
3273 Kelley E A
3274 Choma John
3276 Herr E F Jr
3278 Amalgamated Clothing Wkrs Of Am Union Loc No 293
3281 Tarlin E B
3284 Widger D M Mrs
3286 Terrill Lawrence
3290 Watson T E
3291 Bellows B C
3293 Gordon Peter
3295 Connolly Edw
3296 Thornton Jessie
3297 Weller A H
3298 Dwyer T V
3299 Cady C B
3304 Toole L J
3305 Cole R A
3306 Hilltop Terrace Apartments
3306 Hilltop Terrace Apartments
3307 All Day Kindergarten
3313 Rocar Co
3316 Hodas S M
3319 Soutar M C Mrs
3324 Specht E X
3331 Maresca Massimo
3331 Adler Saml S
3333 Miner Supply Co
3335 Lawn Ranger The
3338 Grimme H F
3339 Chandler G E
3343 Little Silver Liquors Inc
3352 Freismuth W M
3353 Webster J R
3354 Donald A M Mrs
3356 Motoreps Co
3359 Ennis Frank
3360 Ewing Gerritt
3362 Axt F J
3363 Saint James Grammar School
3367 Valles Mary Mrs
3368 Hugg J T
3369 Becker Joseph
3370 Bruno C F
3372 Hassfeld C T
3377 Gerst H M
3380 Galataro Peter
3381 Epifano A A
3385 Kluin Chris Jr
3386 Truswell W H
3387 Smock I W
3388 Holsten F H
3389 Morrell Charles
3390 Loginow W K
3393 West A J Jr
3394 Mattoccia Angelina Mrs
3399 Wrublewski F J
3400 Abramoff Apy & O'Hern
3403 Crozier W A
3405 Farley J J
3406 Buscemi Joseph
3408 Twiggs Emma
3409 Vaccarelli L L
3413 Hayes M M
3416 Hurley H J
3418 Hickey H M Mrs
3421 Noxon Mildred
3422 Davis F X
3423 Lombardi C P
3428 Richmond R A
3428 Hall T E Jr
3435 Ruda Morris
3435 Ruda Sarah Mrs
3437 Jackson C E
3439 Doidge Agatha Mrs
3442 Buermann H A Mrs
3448 Satter W V Jr
3450 Allaire-Farrow Agency Inc
3453 Jewett G G
3458 Parker B A
3460 Johnson W E
3463 Light W R Jr
3471 Berry L E
3482 Rovito Vincent
3482 Grob G R Jr
3483 Silberstein Michl
3488 Becker C R Jr
3489 Jones E F
3491 Kaney K A Mrs
3495 Pitzalis Octavius Jr
3498 Stodter C S
3503 Yrjanainen Veikko
3505 Child's Funeral Home
3513 Force K M Mrs
3517 Culp R S
3528 Sommers A J
3536 Clay M P Mrs
3544 Abele R P
3551 Corcoran T H
3552 Leyden J C
3559 Donald G D Jr
3561 Ebel Dallas
3563 C & C Compressed Gas Inc
3564 Welter Charles
3565 Kent Eliz
3569 Kowalsky L J Mrs
3574 Coffey G D
3577 Scoppetuolo Anthony
3582 Miknich G D
3592 De Carlo E A Mrs
3596 Bryer P J
3599 Lynn Kevin
3600 Danzig Leonard S
3600 Loebel Arth S
3606 Philbin Sara Mrs
3620 Mac Guire Joseph
3623 Savoth C P Jr
3630 College Shop Rendezvous
3635 Robinson M A
3636 Whitmore Frank
3642 Veit R F Mrs
3644 Doyle M E
3656 Bailey Cecelia Mrs
3662 Wright E J
3668 Warner W R
3671 Tomaino Wm Jr
3671 Menna Ennio
3673 O'Brien Ken
3678 Orsinger Remington
3679 Gorney E J
3681 Soden Harry
3684 Allegra N C
3686 Roberts Alma Mrs
3687 Friedman Jack
3690 Balanikas Gem
3691 Riverside Gardens Apartments
3696 Brannen J S
3698 Murray W E
3700 Savings & Loan Assn
3705 Cobb Julius
3708 Bodell R W
3713 Fry Rose
3726 Gause G R
3729 Benowitz Max
3731 Wilcox E W Mrs
3735 Turner Howard
3737 Corrosion Fabrication Co Inc
3743 Pruzick R A
3749 Mazza Frank
3755 Riss Caroline Mrs
3767 Mulligan R J
3773 Hunt P J
3783 Pyatok J A
3784 Rooney C J
3789 Lepre A M
3789 Feeny J V
3791 Brokaw P A
3796 Finan B B
3797 Beckman Geo
3804 De Voe H S Mrs
3806 Washington Henriette Mrs
3816 Gardner Wm

DIAL 741—CONTD

3829 Clark R L
3830 Lardin A R
3831 Prell E M
3836 Kuhar J J
3848 Smith H R Mrs
3851 Breslin M J
3854 Fitzsimmons R J
3863 Herbert E L Mrs
3873 Van Vilet Maureen Mrs
3875 Mount Zion House Of Prayer
3887 Lewis M C Mrs
3908 Don A L
3909 Coene E T
3915 Davenport M G Mrs
3922 Morton Ida Mrs
3922 Fraser W J
3944 Kiely W R E Jr
3945 Egan J E
3952 Kronke C J
3953 Greentree Apts
3959 Lamberson L E
3961 Doelling Max
3965 Gilley Dorothy
3970 Olson L H
3974 Copeland Ervin
3980 Murphy F J
4000 Steinbach Co (Br)
4008 Farlee E Co
4010 Mc Nally J A
4012 Wright A D
4014 V & S Distributing Co
4014 Kirby Sales & Service
4016 James W E
4018 Vaughan W T
4022 Little Silver Point Road School
4026 Costa Philip
4030 Crowell Real Estate Agency
4033 Ryser G W
4034 Woods Moses
4035 Chapman M G Mrs
4038 Bostock John
4040 Feldman Joel
4042 Taylor E J
4042 Lindberg Rudolph
4044 Cooper John
4045 Bacigalupi M K Mrs
4059 Crouse I L
4062 Ivey R A Jr
4065 Miller J H
4067 Terhune E M Mrs
4068 Worthley E A Mrs
4071 Prate Delena
4081 Mathis Kath Mrs
4082 Manley J L Jr
4085 Mills Matthew
4093 Horr G E
4094 Harvey M E Mrs
4095 Kofoed R M
4096 Kolman A J
4103 Bodner R
4106 Swift R S
4108 Miltenberger H S
4112 Smith B T
4115 Nervo S G
4115 Nervo Bros Inc
4120 Kelly Eliz Mrs
4130 Movelle J B
4135 Lee Mabel Mrs
4136 Brook W W
4137 Conk W H
4138 Maxwell J T
4139 Wolcott C E Mrs
4142 Peters E J Mrs
4145 Toland J W
4146 Gamble Charles
4153 Johnson R L
4155 Means J T
4156 De Bree R S
4157 Ryan E B
4160 Scheffer E R
4163 Lippincott Eleanore
4164 Matthews P H
4166 Baisley W F
4170 Sama D L
4171 Allen Mary Mrs
4172 Wren W A
4177 Bloomer V M Mrs
4182 Stillwell B M Rev
4188 Matera J V
4195 Kingston M S Mrs
4197 Babeuf John
4203 Cristofaro Mary Mrs
4206 Hill Pearlie Mrs
4209 Crawford G S Mrs
4212 Jacob H D
4215 Jeffrey W H
4216 Krummel L W
4218 U S Coast Guard
4219 Jones C S
4220 Nikishin Maria Mrs
4222 De Salvo Antonio
4222 Tax Collr
4228 Canzona H M
4229 Shelly R H
4230 Marascio E M Mrs
4235 Biddle Theo Mrs
4241 Sole's Barber Shop
4242 Iisley R G
4245 Banta E E
4248 Powers Frank
4250 Polhemus E H
4252 Perry F J
4254 Amato Patricia
4260 Adler Jack
4261 Murray E M Mrs
4262 Hannan R M
4266 Hicks J P
4272 Hennessy E W Mrs
4274 Marx G C
4276 Mitchell A N Mrs
4278 Lockwood G W
4281 Cohen's Department Store
4282 Sheldon Card Shop
4289 Murphy J F
4290 Hawkins E L
4295 Lucia Phillip
4296 Coddington H J
4297 Jersey Central Power & Light
4299 Kastner Rudolph
4307 Di Fiore L B
4308 Ottinger F M Mrs
4309 Choquette L T
4310 Better Housekeeping Shop Inc
4316 Renzo A F
4320 Osborn A E
4324 Jiannine P A Jr
4325 Bates F A
4327 Martin A E Mrs
4328 Levy C A Mrs
4334 Sellick F H Mrs
4336 Slate T E
4337 Les Deux Art Studio
4339 Cestare G J
4341 Berthiaume P W
4346 Ariozzi Emilia Mrs
4347 Freed Alan
4350 P & M Cleaners
4356 Middleton F L Mrs
4362 Van Buskirk E A
4365 Sisson W M
4368 Holland H J
4373 Setaro W V
4382 Coolahan J M
4383 Van Sant C B
4397 Porter A H Mrs
4399 Giunta John
4407 Adamakds Jeanette Mrs
4410 Mc Cutcheon R H
4411 Borchardt Claude Jr
4413 Demarest Marritt
4414 Tulp Arnold J
4417 Patterson V M
4418 Mannino J V
4419 Kissick Joseph
4420 Belknap R H
4421 Edwards R L
4422 Tobacco Village Of Red Bank
4425 Diorsini Paolo
4426 Langfinger C J
4429 Lipper Eli
4429 Warner C L Mrs
4433 Easterbrook J M
4437 Norman N E
4439 Nielsen H A
4449 Carr L J Jr
4455 Glover L F
4458 Farley L J
4462 Higgins J W
4463 Ferrante A L
4468 Maxwell G M Jr
4469 Hemschoot T M
4472 Anderson J C
4475 Bruno A T
4477 Kerr-Anderson Agency Inc
4477 Anderson John F Agency
4481 O'Neill T P
4487 Conway B C
4491 Arnone John

DIAL 741—CONTD
4492 Kogelnik H W
4493 Pellati Anthony
4496 Patten Eliz Mrs
4499 Powell E C
4500 Armstrong E A Agency Corp
4506 Talarico E P
4506 Talarico Cecelia Mrs
4506 Economy Shoe Repair
4507 England John
4509 Smith Eliz Mrs
4510 Trambarulo R F
4513 Jordan Ann Mrs
4515 Kraft W A
4518 Glassey T H
4519 Kennedy F S Mrs
4521 Conk L H
4523 Hartmayer Michl
4524 Gerbrach Adelaide
4525 Kennedy D A
4527 Towler Anna Mrs
4528 Vaccarelli A J
4529 Vincent J E Jr
4537 Thorsen R P
4540 Golden Albert
4542 Hartman A R
4547 Williams A S Mrs
4548 Martinez J A
4550 Jersey Central Power & Light Co (Business Ofc)
4553 Hall Paul
4554 Eichman C H
4555 Makely J P
4558 Warren E V
4559 Sears J A
4564 Weader R J
4572 Berry G L
4577 Frank A P Mrs
4578 Knox T J
4580 Lundy R A
4581 Trinity Episcopal Church
4595 Harvey H S
4597 Hensler Marguerite Mrs
4598 Seigel Wm Jr
4604 King J J
4605 Briggs C D
4616 Cottrell A T Mrs
4623 Cecil C E
4626 Lartaud N J
4628 Watts W G
4629 Ellis W H
4632 Sidun Cyril
4634 Mach Theo
4636 Lawrence H L Jr
4639 Lettieri F A
4648 Ducey J H
4649 Waterman W C Jr
4651 Parmentola F P
4654 King J J Tire Co
4658 Edwards D G
4660 Hirsch T G Mrs
4666 Colonial Flowers
4668 Heffernan J F
4668 Heffernan E D
4670 Raynor E C Jr
4674 Hill C P
4676 Rall W A Jr
4677 Johnston G A Mrs
4678 Burt J T
4679 Chappell J F
4682 Crelin P B
4686 Loud V F
4687 Mc Lane R S
4688 Smith D C
4690 Dickson D M
4691 Mulvihill A B Mrs
4692 Gold R S
4693 Marascio F J
4694 Findlay E P Mrs
4696 Linderoth A M Mrs
4697 Parker Guy Mrs
4699 Schenck W H
4700 Corwin Telephone Answering Service
4704 Ekleberry K
4706 Shaw Eleanor Mrs
4707 Kramer Lisa Mrs
4708 Wight D R
4709 Rutkowski A E Mrs
4720 Kovensky Joseph
4722 Hodgkiss W G
4726 England R E
4728 Frey W R
4731 Jerolamon D A
4732 Hunt's Landscaping Serv
4732 Hunt John
4734 Alcamo Joseph
4735 Edwards J E
4741 Nedrick M A
4742 Leathers C W
4743 Dellamea C P
4750 Bruce Robt
4751 Shoop Kimber
4752 O'Shea H M
4755 Beauty Mark
4756 Grant Owen Mrs
4758 Owens David
4762 Ludwig Theresa Mrs
4764 Bruno P A
4764 Procino Frank
4766 Ruddy H M
4768 A-C Television & Appliance Co
4771 Holden F H
4773 Day J E
4775 Massey Esther Mrs
4776 Kordaski L J
4779 Scott H R Mrs
4788 Scotti L A
4790 Meyer K H
4792 Festa N J
4793 Savage A V Mrs
4794 Robinson Armanda Mrs
4797 Nielson E A
4802 Mc Crossen Ruth
4804 Anderson W A Jr
4805 Barna H O
4807 Hinemon M M Mrs
4810 Juliano V J
4811 Happy Hours Nursery School
4811 Ryan J T
4813 Moore J C Jr
4814 Mazza D T
4817 Lee Raymond
4818 Clapp R C
4819 Love Lane Bridal & Fashion Shoppe
4820 Bailey Agnes Mrs
4822 Murphy W K
4823 Hoffman J P
4824 Giersch Carl
4830 Petillo J A
4839 Whitlock W P III
4844 Doremus A I
4847 Cellar Inc The
4850 Listison F J
4850 Spring Terrace Apartments
4852 Scharf E
4859 Frankel H C
4860 Chisholm Maria
4863 Blount James
4869 Meyer W G
4871 Hamrick J R
4877 Kennedy Peter
4879 Boncore Margt Mrs
4882 Gibson O B
4883 Burgess H L
4886 Milan E
4887 Demarest G R Mrs
4889 Andersen Richd
4895 Merritt L L
4899 Gale C S
4900 Janex Corp
4901 Connolly M J
4904 Sutton M A
4906 Sinclair W F
4907 Christian Science Reading Room
4910 Park Records
4913 Ikonomou M S
4915 Stancati Anthony
4918 Krevsky Seymour
4924 Lawrence H L
4925 Strasser S F Mrs
4926 Dunn F A Jr
4929 Kennedy E M
4936 De Maio L A
4937 Daniels John Men's Wear
4944 State Of N J Dept Of Labor & Ind
4948 Dellapietro P F
4949 Klatsky W I
4950 Glavin Robt
4952 Lundquist R D
4955 Bloom E J
4965 Saggese A T Mrs
4966 Feeney Harry
4967 Whalen Sarah Mrs
4969 Cagle E W
4971 Benowitz Max Agency
4988 Tyndall A D
4989 Ilch Ruth Mrs

DIAL 741—CONTD
4996 Ribustelli Ralph
4998 Parker J A
5000 Parsons Canzona Blair & Warren
5012 Pace V A
5013 Rosen Murray
5015 O'Connor R A
5020 Vetterl T A
5026 Mc Queen A E
5028 Teed C J
5031 Odenbach Nellie Mrs
5034 Anderson I A Mrs
5036 Swartz Saml
5039 Clark C F
5042 Illmensee J T
5044 Domidion W G Jr
5044 Lamplighter Antiques
5047 Smith Leonard Jr
5049 Figaro D P
5049 Curtiss A J
5050 State Dept Of Labor-Indus (Div Of Emp Serv)
5055 Sturmfels G J
5063 Wollman H T
5064 O'Brien H K Mrs
5065 Marshall Jacquelyn
5067 Mazzaroppi J M Mrs
5070 Smith James F
5073 Siciliano P T
5074 Gaul F M Mrs
5075 Smith J F
5078 Shoemaker B A Jr
5080 Byrne Travel Service
5085 Luker J T
5086 Bennett C H Jr
5089 Soviero J V
5095 Stork L C
5099 Baker E P
5107 Murphy J T
5113 Moore H F
5117 Schneiderman Michl
5120 Wright M S
5126 Brown Sarah Mrs
5128 Trocchia Carmela Mrs
5130 Olsen W F Jr
5132 Hathaway W D Mrs
5133 Thompson S W
5138 Kragh H W
5141 Cunneff Raymond L Jr
5141 Halligan Wm A
5143 Moffett Barbara
5144 Galassi Mario
5144 Kouten Joseph W Jr
5145 Aller G M
5148 Trimboli F A
5150 U S P O
5153 Gardner O A
5156 Jerolamon G A
5159 Warwick James
5162 Boyd Roland
5165 Van Brunt J W
5166 Melser A W
5169 Loversidge Jack
5170 Bennett Persis Mrs
5171 West End Club Apts
5172 Hunter J F
5173 Imlay Joseph
5176 Menna Albert
5177 Sullivan C M
5180 Rassas Pontiac Inc
5191 Miller J M Mrs
5194 Bottner Julia Mrs
5200 Alcoholism Council Of Monmouth Co N J Inc
5206 Zazzali J R
5208 Boyd Minnie Mrs
5211 Negraval Wm
5217 Wolcott R B
5219 Vaccarelli Marianna Mrs
5230 Lattin J D B
5232 Whitehead Cyril
5234 Dorn D W Jr
5241 Longhi R G
5242 Kramer Joseph
5244 Waldhauer F D
5247 Cowan M S Mrs
5249 Fisk L A
5254 Nicosia M N
5257 Walling C R Jr
5260 Sand J C
5261 Ashmore E M Mrs
5263 Mechaniks Toy & Juvenile Shop
5265 Nicosia Anna Mrs
5266 Wynkoop Burson
5267 Carter Aug
5269 Grazzini Peter
5270 Kellenyi Bernard-Architects
5272 O'Keefe Robt
5274 Forsyth V H
5279 Millerton Rugs Inc
5282 Plahn D W
5284 Francis R W
5288 Professional Pharmacy
5292 Monmouth Meats
5293 Carter J E
5294 Sarason P E
5298 De Chicchio Louis
5300 Natelson's
5305 Goodwyn A H Mrs
5307 Aumack H W
5309 Dowen Harold
5314 Franchico's Coiffures II
5316 Calandriello R F Mrs
5317 Moss T J Jr
5318 Krakowitch I L
5326 Lynch G T Mrs
5328 Sacco J B
5331 Red Bank Antique Center
5334 Salm R W
5334 Salm Raymond W Jr
5335 Fary L A
5337 Sanders J L
5342 Doane T H Mrs
5344 Seacoast Builders Corp
5345 Williams Chris
5346 International Union Of Elec Radio & Mach Wkrs
5350 Monmouth Meats
5354 Nussbaum B P
5356 La Parre R R
5357 Eschelbach J O
5363 Cheney Philip
5364 Walden Newman
5365 Lord J F
5369 Gordon Moe
5372 Lyons B M
5379 Collins A J
5384 Bradshaw L M Mrs
5386 Mc Bride L C
5387 Havens J E
5392 Nagle M C Mrs
5395 Harris B F
5396 Ryan J B
5399 Pinkenfeld H L
5400 Asbury Park Press Inc
5408 Parker C L Mrs
5412 Jungerman W E
5413 Daniels Henry
5419 Story W T
5421 Orzechowski E T
5422 White J H III
5426 Moorgrass M A Mrs
5432 Hendrickson J T
5434 Palandrano John
5436 Dathe L C
5438 Rosenfeld L F
5440 Crowell G B
5443 De Falco Gene
5444 Finan Bernard B
5445 Wormley K M Mrs
5448 Clark R H
5449 Powell J W
5451 Puryear R F
5453 Twine J M
5454 Colio Morgan P
5459 Rogers R
5463 Towne Shoppe Ltd
5464 Kilander E C
5464 Itri's Luncheonette
5465 Larsen Cath Mrs
5469 Plumaker J J
5470 Bottini Jessie Mrs
5471 Murray W A
5472 Papon C K
5475 Fowler W D Jr
5476 Maxwell Celia Mrs
5477 Armstrong W P
5480 Friedman Seymour
5483 Wiltsie M R
5484 Rubin Irving
5486 Johnson Edw
5489 Hammond Henry
5491 Dox W G
5492 Seward Juanita Mrs
5493 Philips E Zieman
5500 Red Bank Lumber Co
5506 Lefkowitz Celia Mrs

DIAL 741—CONTD
5507 Kaeli F A
5510 Guth Murray
5511 Dudley R T
5512 Mc Eldowney Ruth Mrs
5515 Miller C E
5517 Rex Diner
5518 Taylor W E
5519 Heidelberg J G
5522 Morford Ida Mrs
5523 Watkins Lucille Mrs
5525 Hopkins H E
5529 Mc Kenna M K Mrs
5533 Nickel Jay J
5536 Cohn A M
5537 Matthews R A
5540 Buchner M M Jr
5541 Von Kattengell Ed
5542 Johnson O M
5543 Dolan R T
5544 Chero J A
5546 Mc Lean L C Mrs
5549 White P D
5553 Fine Herbert H
5558 Aubert Y H Mrs
5559 Geroni Monte
5560 Goldberg H B
5561 Seibert L H
5562 Burdge A E Jr
5564 Garriel R J
5566 Woodward A A
5571 Adams M E Mrs
5573 Wainwright M E Mrs
5575 Priddy G K
5576 Gambardella A F
5578 Puma Mary
5581 Upshur H W
5584 Brooks W L
5586 Webber H K
5588 Peterson Carl M
5590 Kennison Jessie Mrs
5591 Cumming Alexia Mrs
5596 Applegate F W
5599 Crupi N R
5607 Varian Edw
5608 Mosca Julius
5610 Gordon D L Mrs
5611 Sinica E L Mrs
5612 Randolph B I Mrs
5614 Sheppard Grace Mrs
5616 Moeller Augusta Mrs
5618 Marcelli F L Mrs
5623 Allen D J
5629 Stodden L T
5636 Di Naples Ralph
5638 Buckley Grace
5648 Senion C E Jr
5651 Stone C A
5654 Yodice W C
5655 Hemming K B
5659 Hildebrand Ida
5664 Goodman M S
5668 Hendrickson Bruce
5670 Porcelli Joseph
5672 Springview Gardens Inc
5676 Klein H J
5677 Husson M A Jr
5679 O'Hern D J
5682 Olsen C S
5683 Acker J R
5684 Curchin A S Jr
5687 Conry J E Mrs
5690 Mac Angelo Chris
5691 Johnson Lyman
5694 Hill R A
5695 Jimmie's Sunoco Service Station
5699 Jobes H T
5700 Clarke Laurence I
5700 Coast States Inc
5706 Bennett L C Mrs
5707 Dammann K S
5709 Moore T D
5715 Wilson R O
5716 Aschettino H C
5718 Gavin L J
5724 De Gennaro F A
5725 Brown Evelyn
5729 Palagam M T Mrs
5734 Dudley G W
5736 Walsh V V
5738 Jones C B
5739 Davidson Alex
5741 Strubel W J
5743 Brower K A
5745 Neild W G
5746 Lowenstein M J
5747 Shultes C K
5750 Meshenberg H M
5751 Ferragine P J
5761 Connor J J
5770 Beekman Alston Jr
5774 Bluford B L Jr
5778 German G D
5780 Jersey Marine Co Inc
5780 Boatman's Shop The
5785 Buttfield D C
5786 Ribustelli R C Mrs
5787 Brandenburg M B
5788 Pollock David
5789 Ranson E W
5791 London M E
5794 Huber H B
5795 Lee T A Jr
5800 Reussille's
5802 Rothwell E T Mrs
5804 Sherman J E
5806 Fliedner Esther Mrs
5809 Morgan J S
5811 Melina Saverio
5812 Jones Monroe
5815 Mangarelli H F
5816 Clark W H
5817 Galbraith A W
5820 Bergmann G H
5824 Kellenyi B A
5826 Murdico A J
5831 Schuster J H
5834 Powers J D
5836 Bridgeway House
5840 Fidelius F M Mrs
5841 Burdge's Garage
5842 Newton F I Jr
5848 Schucker W S
5851 Blair C L
5852 Sharpless W M
5854 De Pietro Carmine
5858 Murray Arthur Dance Studio (Br)
5860 Maimone Brothers
5862 Steiner Hilo Studio
5865 Cantelino J A
5867 Mori Mary Mrs
5868 Lucky R W
5873 Bear Alignment
5874 O'Malley C A
5875 Fertig R N
5876 Lancaster H W
5885 Taylor Auto Body
5892 Brett L J
5895 De Ridder Co Inc
5899 Berkowitz Edw
5900 Red Bank High School
5900 Mechanic Street School
5900 Boro Supt Of Schools
5908 Lansdowne G W
5912 Popper Stephen
5913 Clark L O Mrs
5916 Stork Set
5921 Department Of Pub Buildings
5921 Red Bank Boro Public Utilities
5923 Urology Associates
5929 Lichtenstein H S
5930 U S Army Recruiting Service
5933 Merri Makers Catering Service
5933 Rudolph J V
5935 Wade A S
5936 Whittaker M D
5939 Browne G W T
5940 Villani Don
5946 Piccolie E J
5948 Schwartz Arnold
5952 Marascio Victor M
5957 Salvation Army (Social Service Store)
5959 Aschettino A M
5960 Blackwood Samuel Mrs
5961 Pennington K V Mrs
5965 Colmorgen C J
5968 Garruto D F
5973 Knipe Helen Mrs
5978 Becker J H
5979 Oxley H T
5982 Terhaar G F Mrs
5984 Mueller Henry
5985 Lindner M E Mrs
5987 Janke O C Rev
5988 Field A D Jr
5991 Ewing E S Jr
5994 Damico J C
5995 Smith A E Mrs
6005 Mylott C A Mrs

DIAL 741—CONTD
6007 Hornberger H L Rev
6008 Schreiber Bernat
6011 Scott R D
6012 Osborn H E Mrs
6019 Barbuto H F
6026 Robinson James
6029 Moog Thos
6031 Ferragine Robt
6031 Robert's Coiffure
6039 Sica Elena Mrs
6040 Jackson H J
6041 Donovan Robt
6043 Letteney David
6044 International Wig Center
6048 Beck C E
6054 Mc Gahey L H
6055 Silver's Hearing Aid Center
6060 Merritt Lawn Mower Shop
6063 Standish M G
6067 Garcia Y R
6069 Coulopoulos J D
6069 Vamvakas T
6071 Roach M C
6080 East Orange Mill Ends Shops
6082 Conover John
6087 Hillman Florence Mrs
6092 Haas M T Mrs
6093 Fantone Barbara Mrs
6095 Haffa R P
6096 Minton R H
6104 Oakley J E
6109 Stender F G Jr
6113 Aitkenhead Alex
6115 Trocchia D A
6119 Nolan T J
6120 Langley A M Mrs
6123 May M B Mrs
6127 Grayzel A S
6128 Lambert H J
6130 Jeter Wm
6132 Nagle E M
6135 Breckenridge Beulah
6137 Cannon J M
6138 Birchenough L Z Mrs
6141 Beers Thos S
6145 Gronert B G
6146 Dean Dorothy
6151 Willow Street School
6154 Strand J A
6160 Moncrief J L
6166 Martin Ernest
6168 Schnitzer R B
6175 Lehman R M
6176 Woodward C K Jr
6180 Thompson R E
6181 Hallenbake O H
6183 Thompson Kenneth
6184 Foltz D M
6186 Mc Guire M S
6192 Bizzarro M G
6194 Jones Eleanor
6205 Dudley Wm Jr
6206 Mc Coach W A
6210 Shore Coat Inc
6212 Fix J H Mrs
6213 Douglass R R Mrs
6216 Wikoff W H Jr
6217 Koelzer G J
6219 Smith M S Mrs
6221 Whitney Lucy Mrs
6222 De Luca Henry
6226 Williams N D
6226 Williamson Ned
6229 Kopka R A Mrs
6231 Ewald W B
6234 Kraut Arth
6239 Boeckel L S Mrs
6241 Chandler Warren
6241 Chandler Septic Tank Serv
6245 Grubman L H
6246 Sanders D S Mrs
6248 Gallop S A
6249 Hogg D C
6255 Kramer S M
6266 Conlon R J
6273 Beneguit A W
6274 Kaden J A
6276 Telfer R S Jr
6287 Cooper W J
6289 Vaccarelli Anthony
6293 Gilman S V
6294 Green Lillian Mrs
6295 Haupt Dental Laboratory
6298 Katz M J
6306 Turnock J F
6314 Morrison Thos Jr
6316 Cotten M S Mrs
6324 Zeccola V V
6325 Carew Paul II
6327 Sangiorgio M J
6330 Ross Jonathan
6334 Longstreet Elsa Mrs
6335 Aymonier Heuri
6336 Camassa Agency Inc
6360 Schiffman H E
6362 Lettieri M R
6363 Riverview Press
6373 Vaccarelli J V
6373 Sherwood B J
6375 Rogel A M
6376 Drowns W R
6377 Griffiths R J
6381 Michel E J
6388 Langhans C E
6389 Harrison D N
6390 Mc Dowell E C
6392 Smith R E
6396 Thomas R S
6403 Benedict H S Mrs
6406 Colmorgen F G
6409 Mule C C
6413 Lytle F C Mrs
6415 De Stefano A J
6421 Garra Jessie Mrs
6424 Sharon J L
6427 Leach C A
6428 Flynn H H
6433 Connair N R
6434 Pace M E
6437 Oliverson L M Jr
6439 Favin D L
6440 Feeny W O
6441 Caldwell D H
6444 Jones Harry S Associates
6453 Tomaino P W
6457 Wells Charlotte Mrs
6458 Hopkins Emma Mrs
6464 Mc Guire Francis J
6466 Melina Jewelers
6468 D'Antonio Michl
6475 Danowitz W J
6477 Scott P R
6480 Rhodes J M
6485 Power E M Mrs
6494 Roddy R J
6497 Matus J J
6499 Kelly C G
6507 Kretlow S H
6509 Collins David
6517 Trutmer M B
6522 Battin Meta
6526 Weber J V
6543 White W V
6546 Coyle L H Mrs
6551 Bamford Kel
6553 Swearer Cecile Mrs
6557 Riesz G W
6560 Goldstein Edw
6561 Markiewicz T J
6564 Bugbee L F
6583 Gaylord L J
6588 Stieve T J
6590 Baarck Wm
6600 Colonial First Natl Bk (Br) (Instlmt Ln Dept)
6631 Covington C J
6639 Ambrosino C J
6640 Flower Cart
6650 Nichols L V
6653 Hollenbeck R C
6654 Bennett Kenneth
6657 Finnerty C M
6666 Lemp R W
6667 Ilch V B
6675 Weston J R
6685 Sapp R W Rev
6699 Radiofone Corp
6703 Brooks R L
6724 Stone D C
6726 Mueller R K
6751 Hill F G
6757 Render Donald
6766 Connolly J P
6767 Marsh Marine
6768 Rhodes A T
6770 Frank Wm H
6777 Glassman S Harlan
6777 Cantor Eug L
6785 Ronald Eliz Mrs
6796 Barrett C J
6804 Rooke R M
6807 Turner Seymour

DIAL 741—CONTD
6808 Mister Paperback
6813 Rothfuss E F
6818 Fowler Erna Mrs
6819 Holsey E T
6821 Somers D E
6824 Poor Richard
6825 Frazee W R
6826 West G B
6831 Water Dept
6832 Spot Taxi
6833 Santoro Vera
6834 Sustick I R
6838 Lefker Anne Mrs
6841 Hoffman J E
6848 Schullstron Barbara Mrs
6849 Wittenmeyer K R
6851 Fisher Ellyn
6852 Norcross Elsa Mrs
6854 Davison L A
6867 Rafferty J M
6876 Miller J H III
6879 Knef Christopher
6882 Anton D G
6885 Hume J B
6893 Herman W A
6894 Freeman B L
6898 Sommer A P
6899 Procopio Rocco
6905 Fazzone Armando
6908 Gama A B
6913 Henely Thos
6921 Ryder D F
6922 Kusner H E
6925 Lett E M
6930 Rener J A
6937 Mc Caffrey W J
6958 Tornato Elettra Mrs
6965 Ford F R
6969 Seward Robt
6971 La Fleur W J
6972 Dean Jessie Mrs
6975 La Fleur W J
6988 Niche The
6989 Sacco Gregory Jr
6990 Taylor Clyde
6994 Wright Malcoln
6995 Portuondo Joaquin
7000 Wise Wise & Blankenhorn
7006 Stives J H
7007 Holman Lennie Mrs
7008 Rainbow Hardware
7012 Bielitz R D
7013 Eulmer V M Mrs
7014 Scott R W
7015 Brown M L
7016 Dietrich J S
7023 Credle G E
7025 Mc Cue R T Jr
7030 Callen A B
7035 Hoffmann H J
7037 Hitz H A
7040 Rimminen Weikko
7042 Clarke Kenneth
7044 Hart J M
7045 Marks Robt
7047 King L S
7051 Giblin C V Mrs
7052 Kerekesh W A
7053 Szepesi A K Mrs
7057 Jones Jack
7061 Offerdahl T G
7068 Luban A M
7069 Tzvetcoff Walter
7072 Mazzucca M B Mrs
7076 Becker Oscar Jr
7080 Rolle R K
7081 Calvary Baptist Church
7083 Waldron E J
7085 Hitchcock W P
7086 Heath B F Mrs
7090 Ludlow H W
7091 Christian H E
7092 Sarappo Frank
7096 Connor E E Mrs
7097 Strasburger Richd
7099 Warneker V V
7100 First Merchants Natl Bank (Installment Loan Dept)
7100 First Merchants National Bank
7100 First Merchants National Bank (F H Br)
7112 Little Silver School
7115 Triska J J
7116 Buster Brown Red Bank Shoe Store
7118 Lamberti Geo
7120 Hackett W E
7123 Costello Victor
7124 Quarado Thos
7125 Lockwood K M
7126 Gibson E H Mrs
7127 Stoothoff Albert
7129 Miles Sydney
7131 Van Nest D W
7138 Hooker S A
7139 Wright F E
7140 Schureman Helen Mrs
7141 U S A F Recruiting Ofc
7142 Lindsay Atwood Mrs
7145 Blackman R H Mrs
7150 Hart H H Jr
7155 Ziegenhorn Caroline Mrs
7159 Geroni W A
7160 Foods Plus Of Red Bank
7163 Mcathy W I
7164 Hughes Edw
7167 Morris Wm Jr
7171 Wall Street Fashions Inc
7173 Hall Joyce Mrs
7174 Ross A R
7175 Accardi's Beauty Salon
7175 Accardi Anthony
7179 Morris M M
7182 Boyd Mamie
7182 Gilbert R
7183 Sherwin-Williams Co The (Br)
7185 Fielder P R
7186 Elting H H Mrs
7189 Straus E A
7194 Doran C A
7198 Farrington W W
7199 Price F C Rev
7200 Red Manor Inc
7200 Bowers Philip J & Co
7200 Shrewsbury Manor Ins
7200 Red Bank Investment Co
7208 Brower J R
7209 Savoye Charles
7216 Stanton L E
7218 Davis P J P
7220 Friedman Harry
7222 Harbour House Gormet Cookware & Table
7225 Scott E R
7226 Greene J R
7231 De Nezzo A R
7238 Sutphin A W Mrs
7239 Drewes R W
7241 Wildey F E
7243 Frank S O Mrs
7244 Grillon Helen Mrs
7245 Hoffman Louis
7246 Giannell C D
7250 D & S Pool Service
7250 Dixon Oil Co Inc
7256 Buckalew H
7256 Ainsworth Doris
7259 Ciaglia A A
7260 Kugler Leo
7266 Pennsylvania Railroad (Pass Sta)
7266 New York & Long Branch Railroad
7267 Central Railroad Of New Jersey (Pass Sta)
7269 Rabito S T
7270 Patyk D G
7272 Norman's Delicatessen
7275 Leftwich J T
7277 Peters J E
7278 Shannon Jasy
7280 Petersen C A
7282 Wales N B Jr
7282 Mc Manus Thos A Jr
7284 Graef R P
7285 Van Brunt R E
7286 Martin R K Mrs
7288 Jackson Dewitt
7289 West Jock
7293 Howitt W D
7295 Anderson F O
7296 Lima Joseph
7297 Celi Leo

DIAL 741—CONTD
7297 Riverside Guest House
7298 Toomey P F
7300 Ellis Office Supply Annex
7300 Ellis Office Supply Co
7303 Thistle J H
7322 Evans H S
7323 Mc Cabe J F Jr
7323 Gas Light Antiques
7327 Finch N E
7329 Little H M Jr
7333 Patterson A H
7334 Tarnowski L A
7336 Monmouth O B-Gyn
7340 Reisen W E
7342 Mount Thos
7343 Lusicano Lawr
7345 Strogarek L S
7346 Soden T W
7353 Ericson N W
7356 Litwin G N
7369 Patrone Bertha Mrs
7380 New York & Long Branch Railroad (Track SupvrsgOfc)
7386 Levy Frank
7387 Flaherty T A Jr
7388 Blasi A M Mrs
7398 Tonkin G G
7399 Van Nostrand E S
7400 Colonial First National Bank (Br)
7404 Shatkin Sidney
7415 Stewart L R
7417 Griffiths A E
7418 Carson J M Mrs
7424 Skelton W J
7426 Stearns R C
7429 Schneider Sol
7431 Deans J R
7432 Scott H E
7440 Francis W A
7441 Berk S R Mrs
7443 Bakew J D
7451 Mc Nee Jennie Mrs
7452 Sonnati R T
7453 Ostrander H J Mrs
7454 Summer Mary Mrs
7455 Geliebter D C
7456 Faragalli W
7457 Cortese Anthony
7459 Mink C W Jr
7463 Seigfried J A
7469 Guarino R J
7471 Meise R N
7474 Martelli Frank
7474 International Galleries
7482 Magee W A
7486 Falvo J J
7487 Whitfield Ruth Mrs
7489 Martin W C
7490 Litton Systems Inc
7495 Vann J W
7499 Corbin D H Mrs
7500 National Five Ten And One Dollar Store
7500 Prown's
7500 Prown's Aluminum Door & Window Store
7504 Baker E E Mrs
7512 Eager R W Jr
7518 Vincent's Coat Shoppe
7522 Forman L E
7527 Stafford G E
7528 Mancuso J F
7535 Papatrefon Basil
7536 Thomas H H
7541 Rollman R F
7542 Scott Willis
7544 Koller G K
7547 Cobbs Taft
7553 Mc Aneny L L
7557 Carroll E W
7560 Snyder J R
7561 Francesconi Robt
7567 Swysz Anthony
7568 Borden J F
7569 Mertz T J
7570 Scheveers K B Mrs
7571 Serendipity Paraclete
7571 Serendipity Paraclete Center
7574 Day Marie
7578 Shaw L A
7579 Curtis A P
7588 Allen D H
7589 Davis J S
7591 Johnson H M Mrs
7592 Mac Cray J H
7593 Sestito Joseph
7594 Kamrass Ellis
7597 Piacento Mary Mrs
7599 Mc Alary P J
7608 Gerweck L J
7611 Paris A T
7620 Ellis E H
7624 Hodgkiss Lillian
7625 Kluesner C L
7627 Mount M C
7628 Woolson Roland
7629 Wiesen S A
7630 Leinonen E J
7631 Freedman's Bakery
7632 Parron J W
7633 Bartman Oscar
7633 Madison Gardens Apts
7640 Wenner H E
7647 Crispe H M Mrs
7649 Lang A M
7652 Rosenthal A H
7653 Lyon C W Jr
7654 Moran Frank S Jr
7654 Perry David
7655 Mac Lean Gordon
7657 Miller James
7659 Matches C W
7660 Miles J P
7662 Daly J T
7664 Gotschalk Charles
7665 Gilbertson Frank E
7666 Flockhart R D
7667 Kendall Allen B
7669 Stender J P
7670 Longfield A N
7672 Weier W S
7677 Newill Lester
7678 Mc Queeney W A
7686 Cozens Agency
7689 Cerstik Lillian Mrs
7690 Talerico Frank
7691 Woodward J T
7694 Mason R H Mrs
7696 Lind R D Mrs
7701 Helm Engineering Associates
7702 Garden State Testing Laboratories
7707 Berlin Nathan
7713 Sagurton F J
7714 Sergeant R E Jr
7714 Traffic Line Co
7715 Wouters Lillian Mrs
7716 Foreman B M Jr
7729 Everett B B
7730 Sears D E
7732 Van Heusen R W
7734 Butler J F
7737 Holdridge D E
7743 Mc Farlane Allan
7744 Short W H Jr
7745 Milor Air Conditioning
7749 Woodhead T C
7750 Rockwell G M
7752 Reevey C B
7752 Reevey Dorothy
7760 Johnson A W
7768 Fish D L Rev
7769 Davis Alf
7770 Robertson James
7771 Gunnell C J
7772 Menna Thos
7776 Blumenfeld Raymond
7779 Keenan Loretta Mrs
7780 Curley J W
7783 Nurney V E
7788 Lomerson E O
7798 Cook R B
7800 Triangle Pacific L S Corp
7807 Mc Cue Louise
7812 O'Connor M E
7814 Fagan T J
7817 Jaydel R M
7820 O'Brien Perry
7822 Gaskill A M
7827 Simms M A
7830 Byrd G T Mrs
7837 Van Hart Charles
7838 Schoettle A H
7839 Craft B C
7840 Heard W J
7844 Mc Kinley J S
7851 Murphy J B
7854 Crawford A B
7854 Lindemuth J D

DIAL 741—CONTD
7856 Credle H J
7857 Trufolo A F
7859 Luckenbill J W
7864 Toscano Michl
7869 Armstrong G E
7874 Sprung Harold
7876 Westmoreland J A
7879 Mc Knight A B
7882 Marko J M
7886 Branton R L
7888 Mc Larney Cecila
7889 Ciampoli Gerald
7894 Morris A R
7896 Rafferty M J
7900 Provident Mutual Life Insurance Co
7904 Formont Paul
7908 Worrell J C
7912 Geroni Marguerite
7913 Daubenschmidt E R
7915 Brandon A N
7917 Dey E C Mrs
7919 Loversidge F L
7922 Walker E M Mrs
7925 Arrington J E
7934 Mohair A
7935 Ingrassia Kath
7945 Bruer R J Mrs
7947 U S P O
7952 Grigor B A
7953 Fleischman R G Mrs
7954 Warnock Jane Mrs
7955 Mundy Ralph
7956 Dieker E V
7958 Lippincott K M Mrs
7960 Goldman N
7962 Sidney Rutherford
7964 Carson Eva
7967 Harvis Eual Mrs
7968 Carter H R
7969 Nusbaum H S Mrs
7972 Wehrlen D G
7977 Foley J B
7987 De Ponte Peter
7990 Holiday R J
7993 Schomp P T
7996 Speckman D M Mrs
7997 Quinn M A Mrs
8006 Cannavo F A
8008 Washington Helen Mrs
8009 U S M C Recruiting Sta
8014 Dispensiere V E
8015 Carson W N
8017 Olimpi M C
8024 Richardson J H Mrs
8026 Costa Victor B
8029 Duryee S L
8037 Degnan Victoria Mrs
8038 Anita's Beauty Salon
8041 Worden Edw
8044 Roberts N H
8047 Olsen C O
8050 Giblin Radio & TV Serv
8053 Sadler R H
8056 Feeny Wm
8059 Van Note W F Jr
8065 Alice's Shrewsbury Avenue Beauty Shop
8067 Townsend C S
8073 Coleman R M
8074 Ricci Tool & Die Co
8082 Bellezza D L
8083 Brick M D
8084 Rowan M M Mrs
8085 Kelly L H
8086 Hotaling Arth
8087 Turtur F J III
8093 Laird W D
8107 Ulbricht F
8111 Harold's Radio & Electric Shop
8116 Browning W F
8118 Peyton Nita Mrs
8120 Lowrie V
8121 Rollins Geraldine Mrs
8125 Butler H J
8126 Douglas B T
8129 Lynch A J
8131 Palace Diner Restr
8135 Andrews Emily Mrs
8143 Kaplan Gary
8146 Robinson Lucille
8152 Epps Cath Mrs
8154 Bramley Robt
8159 Scharlach R M
8162 Wohlforth Marion Mrs
8169 Nelson L M
8171 Kingsland F L
8174 Thompson H E
8183 Salmeri E J
8184 Wadsworth Doris Mrs
8186 White G H
8187 Miller R J
8193 Turner W W Jr
8195 Greene Bernice Mrs
8196 Piskovics I E
8200 Hall Construction Co Inc
8204 Lloyd T M
8207 Luckhardt J C
8208 Simmons A W Mrs
8212 Sherwood M C Mrs
8216 Kennedy John
8218 Harvey J E III
8221 Williams Christ
8222 Torsney Philip J
8224 Fuller W C Rev
8226 Burrow B B
8226 Hamlin Russ
8237 Weisman C R
8245 Hembling Victor
8249 Forbes Alice Mrs
8253 Acquaviva P C Mrs
8264 Ingram J O
8270 Mc Guire J R
8274 Gran T F
8278 Kiely W R
8282 De Lalla Thos
8285 Bell J B
8289 Brooks J Mrs
8293 Haese C F
8295 Wasenda P P
8298 Kosene Milton
8312 Gretz S A Mrs
8315 Heyer W J
8326 Dikin Harvin
8326 Jenkins Harvey
8327 Manfredi Music Studio
8335 Samaras Nick
8338 Osborn Sarah Mrs
8339 Marks E C Mrs
8345 Mc Entee
8347 Spinks W L
8349 Iorfida T M Mrs
8354 Lynch J H
8357 Galatro J N Jr
8359 Hammond James
8361 Mafara Jake
8362 Tracy Richd
8363 Finn W M
8364 Lockwood C N Jr
8365 Stone A B
8371 Ricker J C
8373 Cannella Joseph
8376 Piniak Alex
8378 Fitzgerald E P
8391 Sims J P
8393 Harshman Wm
8394 Ivins S L
8395 Armstrong D K
8400 Edwards & Hanly
8411 Jones M D
8415 Mulvaney J J
8419 Minton M E
8422 Henrie J L
8425 Morton M
8429 Page Matthew
8433 Ajello L R
8434 Gettis J V
8435 Gaston H D Mrs
8436 Frame Art Studio
8437 Ruck A C
8438 Polonsky I P
8439 Kaplan Benj
8442 White Kath Mrs
8443 Saint Paul Baptist Church
8446 Montgomery L L
8447 Chase Harvey
8449 Bampton R W
8452 Horgen Georgie Mrs
8453 Bradford J E
8455 Damien Natalio
8465 Britten D L
8468 Bunting P D
8473 Dacy L M Mrs
8478 Hodgkiss W J
8479 Goode W E
8482 Inghilleri Vito
8487 Boyd T M
8490 Keefer E W Jr
8491 Wall E H Mrs
8493 Panter J
8493 Granthan T W
8496 Reussille Robt

DIAL 741—CONTD
8506 Ruscil's Sycamore Green
8508 Harrison Peter
8511 Fish H H
8512 Bartels F M Mrs
8513 Hofford H E
8514 Bertell C J
8515 Moraller R K
8520 Dragone Corrado
8522 Burke J M
8526 De Pugh F S
8529 Ruzicka S R
8538 Scott J R
8539 Vaccarelli P J
8543 Murphy J E
8546 Stewart W J
8547 Denver K E Mrs
8549 Jones L R
8549 P & L Upholstery & Rug
8549 Mill-Lee Cleaners
8551 Fetter J T Mrs
8552 Tierney R H
8557 Mc Cabe R W
8560 Singer F L
8561 Rodman A L
8562 England W L H
8563 Evans R M
8566 Gehlhaus L F
8569 Lembler Alvine Mrs
8570 Kennedy M J
8571 Kelly H P
8573 Douglass J E
8576 Roth D A
8577 Dettlaff R A Mrs
8585 Fulton M M Jr
8588 Dill C K Mrs
8589 Siers Charles
8592 Matlack A E
8594 Pettigrew R E
8594 Pettigrew Richd
8597 Reiff I Mrs
8598 Biancamano A J Jr
8604 Malinconico Anthony
8608 Lehrman Nadine
8610 Mitchell F E
8611 Woodward C K
8620 Davis Jimmy
8620 Dorothy's House Of Beauty
8624 Rapp E H Jr
8625 Madure J F
8626 Butler W G
8634 Van Winkle Wm
8639 Dolan Mary Mrs
8642 Walradt J P
8643 Mc Vitty W D
8643 Blacksheep Ltd Leather Shop The
8648 Kineavy J A Mrs
8650 Kaepplein Frank Jr
8651 Willens A T
8652 Clark H W
8657 Longcoy F W
8658 Costa John
8664 Snyder M A Mrs
8665 Serner H E
8667 Rafter Joseph Jr
8669 Douglas Harry
8673 Barber K B
8679 Kidd J E
8683 Thorpe Edw E Inc Income & Finicial Planning
8684 Jacoubs T L
8685 Greco J S
8690 Daly M H
8691 Gruol Lucy Mrs
8693 Oram E S Mrs
8695 Smith Darrel
8696 Killeen Robt
8697 Conklin J J
8700 Dowstra Agency Inc The
8704 Rogers E C
8708 Grilli John
8709 Hooker G C
8715 Phifer Allen
8716 Piercy Wm
8717 Newell R A
8721 Maione T L
8722 Monmouth Co Unit N J Assoc For Rtdd Chldrn Inc
8726 Sihler H E
8727 Grant W L
8730 Hubbard Nancy
8732 Pace A R
8737 Labish Louise Mrs
8743 Kromann Erik
8749 Zager Raymond
8750 American Warehouse Furniture Outlet
8754 Beach R D
8763 Ryan A C
8764 Hansen G W
8766 Scharff Sidney Rev
8767 Hakim Houshang
8768 Gisleson P J
8769 Lemig L M Mrs
8781 Danzig L S
8785 Trooper D S
8786 Cunneff R L Jr
8796 Taylor Frances Mrs
8798 Clark C F Jr
8799 Patterson G A
8800 Fahnestock & Co
8811 Red Bank Convalescent Center
8821 Kennedy Benj
8829 Borelli Rose Mrs
8830 Paschetto E J
8831 Anderson D N
8834 Carhart J E Mrs
8835 Balmer R G
8836 Wilkinson Priscilla Mrs
8842 Garofalo Antonio
8844 Enright R L
8847 Mc Quilkin L V Mrs
8848 Smith D M Mrs
8852 Knott J H
8853 Quinn S F
8854 Scheuing R W
8855 Regan J W
8857 Castleman D B
8862 Willett M H Mrs
8863 Sacco Ralph
8867 Bacigalupi Barbara Mrs
8869 Seitz E W
8873 Johnson T B
8876 Mc Kiernan J T
8878 Forss D A
8880 Molzer F F
8880 Monmouth Conservatory Of Music
8881 Louise's Health Salon
8881 Trimboli Dominic
8890 Falkner John
8892 De Laperouse L B
8896 Donato Gregory
8898 Byenon Olive Mrs
8899 Greenleaf Helen E Mrs
8904 Armstrong E E Mrs
8905 Floratos Angelo
8909 Nelson A A Mrs
8925 Radigan Mary
8928 Dierman H W
8929 Claxton D M Mrs
8930 Ham J G
8936 Cornell W A
8940 Cogan W F
8941 De Sante W F
8946 West R P
8948 King Walter
8952 Stone Charles
8953 Accok G F Jr
8954 Kruse Howard Jr
8957 Zebold G W Jr
8958 Lawson C A
8967 Murphy P C
8968 Kenny M
8970 Carroll J E
8974 Whiting F E
8975 Harvey S T
8976 Mc Fadden J J
8979 Brown G A
8982 Moore C W
8984 Kelly W J
8986 Adell C C
8987 Mc Mahon Charles
8995 Wolff R S
8998 Bridwell J D
9000 Investers Loan Corp
9007 Needle J W
9010 Allegra Edw
9011 Botkin H M
9014 Murphy Gerald
9017 Woolley H C
9018 Rawlings H L
9019 Enyart R B Mrs
9020 Beneficial Finance Co
9025 Joy Ann Coats
9029 Greenberg J J
9034 Smith W M
9035 Worden J A
9039 Milios Nick

DIAL 741—CONTD
9042 Damen E M
9043 Savage A W
9044 Ruddy G M Jr
9047 Cadman R L
9049 Barnes R C
9050 Cauldwell John
9052 Rosenberg B E
9053 Eden Walter
9054 Tynan Virginia Mrs
9055 Goldin's Men's Shop
9056 Wynkoop G H Jr
9059 Citarella Meats And Delicatessen
9060 Noble H T Mrs
9062 Mc Donald M L
9066 Bueler J M
9071 Garruto J J
9074 Ulisnik Wayne
9078 Stavola M J
9079 Forestiero Margt
9082 Hunt M M
9084 Julian Charles
9085 Goldfarb L S
9087 Manning M M Mrs
9088 Allen J M Mrs
9089 Smith Josephine Mrs
9090 Terra Anthony G
9091 Murtha M I Mrs
9093 Wild H E
9094 Sullivan J W
9095 Cammarano G C
9096 Adler S S
9097 Talarico Rosemary Mrs
9100 Redden Agency
9103 Redden H A Jr
9105 Lucas A B
9108 Killien H M
9109 Borgman N I
9110 Attic The
9113 Vitrano Picanto
9115 Bognar Mihaly
9115 Molly Pitcher Village
9117 Boss R S
9118 Hubschman A S
9126 Wade E N Mrs
9127 Clayton Esther
9129 Brogdon J T
9130 Greg's Auto Service
9131 Quinn J J
9133 Anderson Sally Mrs
9134 Fiasconaro Gregory
9135 Garrett J D
9136 Scomorza J R Jr
9138 Guetzlaff H T
9138 Harris J K
9140 Berry J L
9148 Bosakowski J C
9154 Chambless C W Mrs
9155 Hintelmann P R
9156 Mac Connell D W
9160 Geroni Dominic
9161 Richmond I M
9165 Thompson M F
9166 Mac Connell D F
9173 Zifchak G W
9174 Van Nest E W
9176 Dugan T M
9177 Blasi R F
9178 Kinkel Frances
9179 Jordan L M
9180 Ask Ethel Mrs
9181 Tuzik J J
9183 Magee E M Jr
9187 Healy E T
9190 Harris A C
9191 Ryan J J
9192 Tilton S M
9195 Russell S M Mrs
9196 Bennett S C Mrs
9197 Thornton C C
9199 Carotenuto Saml
9200 United States Po
9212 Lambertson D S
9213 Ward Phyllis Mrs
9216 Brickerhoff D Q
9219 Shapiro P M
9220 Luigi's Italian Cuisine
9221 Kolarsick Albert J
9221 Waters Edw G Jr
9221 Paterno Charles F
9223 Duraclean Service Co
9223 Anderson C R
9229 France Mary Mrs
9232 Thompson E B
9240 Lindhard S N
9241 Holy Trinity Evangelical Lutheran Church
9244 Brink Fred
9245 Smith J F
9248 Coolidge G L
9250 Becker W E
9251 Marcell E
9255 Mazza J A
9256 De George Angelo
9257 Hart Steph
9259 Marshall Lillian Mrs
9265 Dutcher O S Mrs
9266 Kachinski E F
9268 Byrum R S
9272 Borus R M
9274 Enright J A
9278 Fisher L W
9281 Wingerter Barbara Mrs
9282 Clevenger J B
9283 Barry B B Mrs
9284 Scisco A I
9285 Long W F Jr
9287 Maxham C H
9290 Mitchell C L III
9293 Zillger Betty Mrs
9294 Grimmer C W
9295 Tallman W R
9296 Florence W J
9297 Boyle J M
9300 Grant Printers
9307 Pica Nicholas
9309 Ferguson G H
9310 Hayward R J
9313 Peterson Carl
9319 Steward Oscar
9323 Ellis J M
9326 Trotter D F
9329 Riley Josephine Mrs
9333 Maffeo A Fred
9336 Parsons L P
9339 Julian C M
9342 U S P O (Westboro Sta)
9343 Smith F E
9346 Snyder Fred
9347 Scott W B
9348 Burns H J
9349 Marascio R Mrs
9350 Logan Danl
9359 Farley R H
9361 Cassanese A B
9365 Gill Donald N
9365 Scarpellino Carmen J
9365 Dubel Steph J
9365 Miller Chas L
9366 Scarlett J A
9367 Dudley G G
9369 Ricciardi A R
9372 Croker Ben
9374 Menna G V
9375 Knoll C R
9381 Challenger Nancy Mrs
9382 Kingdon F O
9385 Miller R F
9387 Felleman E L
9388 Nelson R W
9390 King M T Mrs
9391 Raffalovich A J
9392 Gettis A J
9399 Chabot Victor
9400 Crowell & Otten
9403 Dunbar Lucia
9406 Jost J L
9409 Ciambrone R A
9411 Pallone C J
9418 Carhart C T
9430 Morse W S Mrs
9433 Palumbo Theo Jr
9436 Fuller G F
9438 Bennett H M Mrs
9447 Clayton G T Mrs
9451 Schiro F P
9457 Halbedl D R
9460 Kessler Sidney
9461 Garkusha Nikifor
9464 Patterson E J
9466 Linzmayer Frank Jr
9468 Cosentino G J
9474 Harvey J E
9483 Boulding M I Mrs
9484 Geltzeiler E L
9486 Johnson Leroy
9487 Bloom J A Jr
9488 Evanson E W
9500 Herzfeld Galfrey Springer & Dienst
9505 Cotenoff S F
9512 Hysore J C
9515 Sumpf Wm
9516 Kendrick A H
9517 Davidson J D

DIAL 741—CONTD

9523 Miller H L Jr
9524 Hurtt W C Jr
9526 Doremus W A
9528 Bublin M H Mrs
9533 Tourtillott R R
9534 Lind Arth
9535 Hendry Lee Mrs
9536 Thrift & Consignment Shop (Jr League Mon Cnty)
9539 Keeler Florence Mrs
9543 Brennan Steph
9546 Alston N M
9553 Nelson H F
9559 Finley M A Jr
9560 Niro Michl
9562 Beccia N J
9567 Bower K B
9568 Rose B M
9569 Siers Kosher Butcher Shop
9570 Sheehan L R Mrs
9573 Sniffen R M
9577 Newman A E Jr
9580 Ziesel Melvin
9581 Palmer Eliz Mrs
9583 Woolson R S
9584 Sensemann R B
9586 Warshauer Martin
9588 Berry Harvey
9592 Ballet Art School
9595 White Don Inc
9600 Carlton Theatre
9601 Bizzarro's Bar
9606 Willow Delicatessen The
9608 Shirley Shop
9621 Tomaino Bros
9622 Otto's Beauty Salon
9638 Perry Frank J
9642 Fair Haven Esso Station
9646 Lucian's Depot Bar Inc
9655 Cumberland Farms
9658 Harding Road Chevron Service
9668 Ludwig's Delicatessen
9670 Peterson's Riverside Inn
9679 Acme Markets
9680 Little Silver Esso Service Centre
9683 Seven-Eleven Grocery Store
9684 Plaza Luncheonette
9688 Mystic Brotherhood Lodge 21
9697 A & P Food Stores (Br)
9700 Globe Bar & Grill
9703 Howell G
9710 Monmouth Chevron Service Station
9714 Bergen Bar
9719 A & P Super Markets (Br)
9720 Mazza & Burt Auto Service
9723 M & W Gulf Service
9724 Sandy's Friendly Service Station
9730 Bow Knot Restaurant
9732 White House Barber Shop
9733 Purdy's
9736 Monmouth Cigar And Stationery Store
9737 Caboose Bar
9738 Farrell Motors
9739 Duffy's Performance Specialties Inc
9741 Empire Garage
9748 Sal's Tavern
9750 Weiss Luncheonette
9753 Buonano Confectionery
9757 Central Bar
9763 Airport Texaco
9766 Romarco Beauty Salon
9770 Schipani S & Son
9771 Red Bank Lodge No 233 (BPOE)
9772 Dee Zee Corp (Automatic Dry Cln & Lndry Village)
9773 Fair Haven Sunoco Station
9775 Mort's Corner-Ralph's Famous Inc
9776 Lock-Stock'n Barrel
9785 Colonial Citgo
9798 A & B Gulf Service Station
9800 Mid's Beauty Shoppe
9800 Moore Mildred
9817 Red Bank Exxon
9820 Stoble's Bar & Grill
9826 Riverview Shell
9832 Tubby's Shell Service Station
9835 Cumberland Farms
9839 Murry's Rooms
9842 Cumberland Farms Dairy Store
9844 Red Bank Wash O Mat
9853 Old Village Inn
9854 Wayne's American
9857 Elsie's Sub Shop
9858 Monmouth Boat Club
9862 Hudson House
9863 Woman's Club Of Little Silver
9864 Chris's Bar
9865 Richard's School Of Beauty Culture Inc
9865 Richard's School Of Beauty Culture
9868 Johnny's Pizzeria
9871 Cafe Arround The Corner
9885 Root Beer & Checker Club Inc
9894 Spot Cafe The
9894 Congregation Beth Sholom

DIAL 747 PLUS THE FOLLOWING FOUR DIGITS

0002 Forfar C A
0009 Davison L D Mrs
0013 Baerenstecher Adolf
0015 Corson E C Jr
0016 Philco Ford Corp
0020 Motorola Inc
0021 Barberio A M Mrs
0023 Henderson D A
0032 Hall M S Jr
0036 Schwenzer F J
0039 Vadasz Henry
0042 Gandel Herbert
0042 Sherwood's Sporting Goods Inc
0045 Koopa V P Mrs
0051 Nelson L C
0052 Friedman B W
0054 O'Brian T D
0056 Hance B L Jr
0058 Gage H F
0059 Itri L J
0064 Layton W H Jr
0068 Mc Gloin Patrick
0068 Moran E S
0069 Van Name C E
0070 Green V A
0073 Quinn J S Mrs
0076 Bradford B P
0078 Carman E B Mrs
0084 Douglas G L Jr
0085 Fritsch R E
0086 Doremus Burton T
0088 Helen's Bridal Shop
0088 Anderson H E Mrs
0090 Fugate C L
0092 Grilli Emilio
0096 Sass A H
0099 Severin R H
0100 Luftman Harry
0101 Parks T E
0103 Hance & Davis
0106 Acquaro J F
0107 Lucy Sportswear Inc
0107 Crescent Sportswear Inc
0108 Lucy's Factory Outlet
0111 Sachs Abe
0113 Coyne E F
0115 Werner E S
0119 Brower F E
0120 Menien Dorothea
0126 Reissman A J
0127 Ponturiero A J
0128 Douglas Electric Co
0132 Ernst E S

DIAL 747—CONTD
0135 Potter F M
0136 Meyer C F Jr
0137 Amodio Frank A
0139 Gagnebin A P
0142 Alston M H Mrs
0144 Shorr Wm
0147 Geiling A J Jr
0149 Tanner J J
0153 Kearney Raymond
0154 Coreale R J
0157 Williams P G
0158 Walsh H C
0162 Rose T R
0163 Vilardi J W
0165 Van Tassel W R
0166 Denny C R
0167 Daniels Warren
0169 Youth Center
0175 Elbert L M Mrs
0177 Dull J E
0180 Berry A L
0181 Sklar David E
0183 Lovett R D
0186 Brady G H Mrs
0187 Hennessey E W
0190 Fay L A
0193 Williams R D
0197 Throckmorton M E
0203 Spencer M J Mrs
0204 Crespy J J Jr
0206 Dorn M E Mrs
0207 Jakubecy E P Mrs
0209 Hoffman Saml
0213 Von Kattengell Ed Inc (Auto Repr)
0213 Von Kattengell Ed Inc
0215 Silver P L
0223 Moran R E
0224 Wopat J W Jr
0226 Adams Memorial Home
0228 Komar H S
0229 Chericello Angelo
0232 Roman H J
0233 Rogers Peter
0235 Dey L V
0236 Lentz G C
0238 England R W
0241 State Natl Guard 2d Battalion 50th Armor Hqs
0241 State Armory
0244 Kaasjager L V Mrs
0250 Bryan-Patterson Agency
0250 Bryan Dorothy M Mrs
0250 Bryan D M Mrs
0251 Kurre A B
0258 Elenbaas Frits
0262 Hughes James
0264 Phillips D M
0265 Holloman Edna
0268 Keenan J K
0269 Page Photo Service
0272 Gillette W B
0274 Gelling Florence
0275 Drutz W J
0276 Claypool L C
0277 Lo Cicero Benedetta Mrs
0279 Schumann J L
0281 Parker J W
0282 Matthews D F
0287 Jackson Lelear Mrs
0293 Spagniolo C
0303 Sims Robt
0304 Pawlak J C
0305 Brown Mildred Mrs
0308 Avis-Rent-A-Car Or Truck System
0309 Travers Jerome
0310 Close L C Mrs
0311 Holey A T
0313 Costello Excavating
0314 Manson W J Jr
0315 Carlucci M J
0317 Manna M M Mrs
0320 Knollwood School
0332 Day John E Funeral Home Inc
0335 Wolfe E M
0336 Bradshaw Robt
0338 Mc Heffey M P
0339 Schrimpf Amelia Mrs
0341 Klotzin R W
0343 Harthman A W
0344 Cohen H H
0350 Sea Gull
0351 Beattie E F
0352 Ambrose D R
0355 Mulvihill J P Jr
0357 Gaurence R C Jr
0357 Kasinow G
0362 Chernoff M B
0364 Power B M
0369 Thornton E H
0370 O'Brien Wm
0371 Corlies Geo
0373 Ward A F
0374 Kilzen R E
0375 Crine Fredk
0376 Caruso J J
0383 Jones E G
0384 Sears A R
0388 Biedinger D A
0394 Kollock H T
0396 Connors L P
0397 Schanck Geo S Agency
0399 Schifflin C J
0400 Red Bank Answering Service
0409 Suggs J J
0410 Jernee J J
0411 Jones Thos Jr
0414 Stein Ralph
0415 Mc Kee R R
0416 Shipkin Morris
0417 Katsin's Pharmacy
0420 Clark M A Mrs
0421 Ewart R E
0427 Hoffman E J
0428 Sizer S L Jr
0429 Tomaino Carol
0430 Robards C O
0435 Voorhees Ernest
0438 Flax N T
0440 Levinsky Irving
0441 Walter R G
0444 White Courtlandt
0445 Devine D D
0446 United Methodist Church The
0449 Powers C E Mrs
0456 Moller F F
0461 Little Melissa
0463 Scherer Eliz Mrs
0467 Dondi Danl
0469 Morris E L
0471 Hosch O A
0474 Vogel's Inc
0477 Gentile Mary Mrs
0480 Makredes P
0481 Serrino Andrew
0482 Blair W R Jr
0483 Citarella A R
0484 Winters Danl M
0485 Serpico's Office Equipment Co
0486 Becker H C Mrs
0490 Spearel R W
0492 White Mabel Mrs
0496 Mazzola A F
0497 Smith C S
0499 Freret G J
0505 Central Jersey Plumbing & Heating Co
0506 Curnayn R W
0508 Victory Market
0510 Galassi Louis
0514 Bates T A
0516 Frederickson Robt
0517 Johnson R E
0518 Silberstein D L
0519 Normington J B
0524 Glover T M Mrs
0525 O'Connell C D Mrs
0528 Byrne Veronica Mrs
0530 Bennett V W
0531 Griffin P R
0533 Haviland M L
0536 Greenberg Leonard
0537 Arnone M J Jr
0539 Simms John
0541 Montgomery H B
0542 Garrison R E
0545 Pokus M J
0547 Bolden Nathl
0548 De Santis Nicholas
0549 Mc Daniel R L
0551 Ferragine Pasquale
0552 Wikoff Fred D Co
0557 Worden Funeral Home
0560 Bass S W Mrs
0562 Campbell E R
0564 Tansey Wm Jr

DIAL 747—CONTD

0566 Caroli J A Jr
0570 Alvarez Marilyn Mrs
0571 Ivins W R
0572 Taylor Zack
0573 Little Silver Repair Center
0576 De Carlo Rafael
0577 Red Door The
0580 Mazzaroppi J G
0582 Ulmer L K
0583 Strohmenger E G
0592 Wolfe C C
0593 Fur Salon The
0595 De Poty B M
0600 Russell Associates Inc
0602 Mauger K P
0603 Adams M N Mrs
0604 Fasano Ernest
0607 Kaplan G M Mrs
0608 Agafinnone F V
0610 Gundersen Ruth Mrs
0611 Karlton P C
0613 Bajew G A
0614 Irwin J C
0623 Grassi Anthony
0624 Ashin B H
0625 West W R
0626 Durko A P
0628 Belknap Gay
0631 Bradley L R
0634 Swartz L R
0635 Red Bank Roofing Co
0636 Meyer I A
0640 Howell D R
0643 Chernavsky L H
0644 Shore Limousine Serv
0644 Shore Service Co
0644 Oakland Service Co
0644 Red Bank Boro Taxi
0646 Vogue Beauty Salon
0650 Holmes Ethel Mrs
0651 Rogers L J
0655 Munnings P P
0656 Dawson Valentine
0658 Cook A R
0661 Duffy J J
0662 Chew M E Mrs
0664 Moran E R
0666 Canzona E J
0675 Bruce Edmond
0676 Van Schepen Nicholas
0678 Runge P K
0681 Brown G B
0683 Maher D K
0686 Trotman Mae Mrs
0688 Jones A O Jr
0692 Estelle R M Mrs
0694 Marswillo Rocco
0695 Thomas R E
0697 Cobb V J
0699 Schulthorpe R W
0699 Jakubecy E L
0707 Lancaster M M Mrs
0712 Conway J R
0715 Ryerson H M Mrs
0717 Garoff Kenton
0717 Kettyle J H
0722 Cook M J Mrs
0725 Newman Kath Mrs
0726 Edwards M W
0727 Lewis M P Mrs
0728 Hillyer Eugenie Mrs
0730 Schwartz Maurice & Sons (Serv Dept)
0731 Chadwich Louise
0731 Chadwick L F
0732 Adams T V Inc
0733 Thompson J R
0740 Williams Thelma
0741 Henry Levie
0744 Decker M D Jr
0745 Kirkman R W
0747 White Star Taxi Co
0747 Yellow Cab Booth
0749 Little Silver Taxi Co
0750 Rice M M
0752 Kudi Beatrice Mrs
0754 Hogan T J
0755 Sibley C C
0757 Perry Della Mrs
0759 Mc Kim A L
0763 D'Aloia J J
0769 Tilton K G
0771 Cerini B J
0775 Broman A H
0776 Dozier A E
0777 Klatsky I S
0783 Manley J P
0784 Wenner E J
0786 Taylor I B
0787 Schwartz Maurice & Sons Inc
0787 International Motor Truck Agency
0787 Whitehorse Leasing Co
0787 Arnold Auto & Truck Rental
0789 Lee V W Mrs
0795 Buck's Radio & Television Serv
0798 Thackara W M
0799 Mills Lawrence
0805 Apy D K
0807 Schmidt R P
0811 Read Eliz
0812 Boyd R D
0813 Saint Anthony's Rectory
0814 Maloney D C
0822 Cogan W F
0823 Campanella L M
0825 Anderson's (Pheonix Hardware Co)
0829 Speck E R Mrs
0830 Taylor Gladys
0832 Ciaglia Louis
0838 Gibson B F Mrs
0841 Lucia W P
0842 Grimminger A H
0843 Mischler Sherman
0845 Dowd C M Mrs
0847 Lynch Alan
0848 Piersol R E
0849 Adams Brothers
0855 Olsen Fredk
0858 Maida J W
0861 Chameroy M L Mrs
0862 Ryder D K
0862 Ryder J L
0873 Biddle G C Mrs
0875 Axeling Junnar
0876 Hackstaff N B Mrs
0878 Douty H W
0879 Weltner G L
0880 Winn T E
0881 Pica Frank
0883 Reed H M
0884 Madure J G Mrs
0885 Lewis H T
0888 Bonomi O G
0891 Carl's Colonial Gifts
0897 Smith Ralph Jr
0899 De Marco Romano
0906 Williams E H
0914 Carlon F J
0918 Linbarger J M Mrs
0920 Fitzpatrick Irene Mrs
0921 Van Siclen W D
0922 Talarico A J
0923 Prate Louis
0928 Poteet D P
0930 Levis C D
0933 Dirhan Vera
0936 Hunter Florence Mrs
0939 Labrecque H F
0943 Enright J L
0944 Nesci M R
0945 Dressler H D
0946 Carhart C C Mrs
0950 Robles Cruz
0952 Boynton & Boynton Inc
0955 Flachsenhaar W J
0956 Leonard J W
0956 Leonard J W
0958 Van Dorn E H Mrs
0959 Copeland A M
0962 Whelan Saml
0964 Ruzicka Steven
0975 Loversidge May Mrs
0977 Zuman S F
0980 Tumelty W C
0983 Frgaro G
0987 Jetter J S
0991 Police Dept
0992 Fair Haven Municipal Building
0993 Reisner Leon Jr
0993 Hoyt Anson G
0997 Di Lascia F J
1000 Carroll's Stationers
1004 Kuhn R A
1006 Vaccarelli's Bakery
1007 Parker J W Jr
1008 O'Brien E W Mrs
1009 Blake C W
1012 Cornwell E A
1014 Rehrig Morgan

DIAL 747—CONTD
1015 Davidenko Luka
1018 Boss M H
1019 Paine R B
1020 Ashin Benj H & Co
1022 Corbin Carrie Mrs
1023 Globe Petroleum Inc
1030 Lawes Coal Co Inc
1032 Rullman M E Mrs
1034 Olson Mae Mrs
1037 Donovan H M Mrs
1038 Goodrich W S
1039 Scott E B Rev
1040 Crowell C L
1041 Anthony's Plumbing
1043 Sidwell L G
1045 Scalzo Rose Mrs
1049 Taylor V C Mrs
1050 Blakelock C R Jr
1051 Hogan J J
1055 Mc Goldrick J P
1058 Stocker H E
1069 Tomaino W M
1070 Noonan J T Jr
1071 Palmer Mary
1075 Finelli A J
1076 Keane Margt Mrs
1083 Doremus Olga Mrs
1086 Sherman G E
1087 Copperthwaite H J
1090 Henderson D B
1092 Gonzalez R B
1094 Gill T P Jr
1095 Hilmer R M Mrs
1099 Hammell E L Mrs
1100 Sego Realty Ltd
1100 Rele Inc
1100 Redi-Flo Corp
1104 Irwin E W
1107 Ammirati Louise
1108 De Maria Esther Mrs
1109 Tukis J A
1111 Knoll Charles R
1112 Bainton R L
1113 Bennewitz Helen Mrs
1116 Jennings J L
1117 De Nyse W E
1118 Russell W J Jr
1119 Flanagan M C Mrs
1121 Snelling & Snelling Employment Serv
1122 Feinswog Bertram
1122 Pienkowski Walter
1128 Brewer S T
1129 Monmouth Wallpaper & Paint Co Inc
1137 Mc Laren O T Mrs
1139 Fahy M F
1142 Shrubb Elsie Mrs
1153 Cater B A
1157 Abel L A
1159 Harrison D K
1161 Hotaling C A
1175 Bleier Donald
1176 Smith E O Rev
1179 Janichen H M Mrs
1180 Ewald H W
1181 Etienne S A
1183 Bush Leatha
1187 Bizzarro A A
1192 Bassini F C Jr
1197 Perry Joseph
1198 Deininger Laura Mrs
1199 Walker J J
1204 Monmouth County Organization For Social Serv
1208 Mc Queeney W A Jr
1214 Kenyon J S
1219 Reddick E B
1220 Sanderlyn D B Mrs
1224 Thompson A C
1234 Sherrard C J
1235 Hunting T E
1236 Coyne P J
1237 Mount B M Mrs
1239 Gauch J H
1240 Honigman L H Mrs
1243 Pressley Ora Mrs
1252 Mine Viola Mrs
1255 Vicenzi A J
1257 Biancamano Anthony
1259 Goerke G G
1260 Lobkowich F M Mrs
1261 Radiofone Corp
1264 Mazzaroppi Philip
1265 Rodger Ethel Mrs
1267 Carpenter's Union Local 2250
1269 Skelly Joseph
1270 Mason H L
1278 Sause E F
1282 Behr Paul
1284 Brooks D B Mrs
1286 Reardon P M
1288 Stoudt Theo
1295 Woolworth F W Co
1298 Dobry A J
1307 Sheer Beauty Salon
1308 Williams S D
1309 Kaplan M C Mrs
1312 Lawes M J
1313 Parker's Drive In Laundromat
1315 Lee B R Mrs
1316 Lewit R H
1318 Regan J J
1319 Vester L
1323 Joy Auto Sales
1324 Brower R W
1328 Miller S C
1334 Ruffini Cecelia
1338 Webb Marlene
1340 Eggers Albert
1348 First Presbyterian Church
1352 Tremmie E R
1353 Wesel P P
1356 West Bergen Market
1360 Nannini Louis
1361 Malchow A H Mrs
1367 Wallace R J
1368 Nicosia B R
1369 Rall W A Mrs
1370 Conk M M
1372 Stanton J M
1373 Bridge Sportswear Inc
1379 Fabry H F
1383 Hall Robt
1384 Pitts L M
1385 Brakeley P W
1388 Gelbhaus H A
1391 Rusk Hester
1391 Rusk Eliz Mrs
1395 Pignataro Frank P
1396 Kennedy R A
1399 Pouso Manuel
1400 Farry E P
1401 Osten E S
1402 Randall E T Mrs
1403 Evans H R
1405 Johnston E G Mrs
1407 Ryan W J
1408 Grosso F F Jr
1410 Sangston Francis Mrs
1412 Red Bank Book Store
1413 Vescio Anthony
1417 Ostran Howard
1418 Johnson L H Mrs
1421 Ayers M E Mrs
1425 Spiegelbord Abr
1427 Summers F A
1428 Schultz V E Mrs
1429 Radiology Group
1433 Kennedy A P Mrs
1443 Privetera Alf
1443 Privetera's Flower Shop
1447 Huff Roy
1448 Stillman W P
1451 Robson R W
1456 Ross J D
1464 Becker Oscar & Sons
1470 Burrus C A Jr
1473 Hinze G R
1478 Celli P R
1479 Hinton B W Mrs
1484 Hart P T
1485 Crate's Beverages Inc
1487 Genovese J J
1491 Diggins Martin Jr
1493 Di Carlo Mauro
1494 Pignataro R I
1495 Jones P L
1501 Stokes Harold J
1505 Van Keuren E A
1506 Noglows P W
1509 Corbett J L
1512 Begala M W
1513 Mawby R U
1514 Anderson Milton
1516 Obre G W
1517 Itri Christine Mrs
1518 Daniels Frank
1525 Spears Ingeborg Mrs
1526 Carhart Hazel Mrs
1527 Kenny C L
1528 O'Hern E A Mrs
1529 Opsal Ole
1533 Bean Aubrey
1534 Boskey J E

DIAL 747—CONTD
1536 Taylor Eva Mrs
1540 Craig M D
1542 Mc Knight L T
1545 Yulo D J
1546 Goldberg Estelle Mrs
1549 Douglas Auto Electric
1550 Flanagan Arth
1552 Auer J W
1554 Di Fiore C U
1555 Bostrom Ernest
1560 Lewis E A
1561 Luciow Steve
1575 Gran Wm
1577 Wissemann F M
1579 Sherman Cath Mrs
1581 Feeney W F
1584 Mills C D
1586 Sal's Tavern & Restaurant
1590 Tufts R D
1593 Cantalo R W
1594 Sacco Albert E
1596 Pearce Jack
1597 Di Blasio Remo
1604 Mc Donald E M
1605 Miller R S Mrs
1606 Goroff Joseph
1607 Byrnes J E
1608 Washington G T
1610 Mikulchik John
1611 Simon Lionel Jr
1612 Atwater Ruth Mrs
1613 York C C
1619 Coleridge J R
1619 Warnock H H Jr
1620 Silver M R
1626 Salvation Army The
1627 Keegan R J
1630 Niro Nick
1632 Smith J J
1633 Johnson H H Jr
1635 Creedon J E
1638 Heaviland B E Mrs
1640 Heiser F B
1641 Hartman L W
1642 Bruno C R
1645 Horre W G
1653 Gualtieri C J
1655 Leonard J A
1656 Misan Mary
1657 Houck Ralph
1660 King H D
1662 Kennedy M H Mrs
1664 Mackin E H Jr
1665 Cheyne A G
1666 Lippin L M
1667 Krueger R P
1669 Fisk Pauline Mrs
1672 Sieben J K
1673 Hufnagel M R
1675 Brown R E
1676 Romano N F
1677 Ferrigno F A
1681 Trunzo E E
1689 Schumer J A Mrs
1698 Thompson David
1701 Mc Cracken E J Mrs
1708 Cree L L Mrs
1711 Hearing Aid Center
1712 Horchler R K
1713 Beichek Paula Mrs
1721 Milligan J D
1722 Watson J A
1726 Jones N B
1727 Hurley R H
1736 Lang G E Mrs
1737 Burnside Ruth Mrs
1739 Santiago Marie
1742 Zar Paul
1745 Boskey Mildred Mrs
1747 Mazzocca Kate
1751 Annese Anna Mrs
1755 Measley J L
1756 Dangler Alyce Mrs
1757 Marcilli D S Mrs
1761 Latest Fashons
1763 Fair Joseph
1766 Morin Helen Mrs
1769 Conry M J
1771 Darragh G A
1773 Rock V D Mrs
1774 Red Bank Catholic High School
1776 Patton J G
1778 Schultz Carl
1782 Gerstner F W
1783 Abbey Men's Shop
1784 Schiafone G E
1788 Harkins M M Mrs
1789 Ramsick Mary Mrs
1793 Galatro John Produce Market
1797 Cooper R R
1798 Harrison J S
1800 Roots Inc
1806 Laird's Stationery & Printing
1811 Schroeder H P
1812 Crowton D P
1813 Krueger Gertrude Mrs
1814 Alberts N W Mrs
1815 Cook J A Mrs
1818 Wanuck Stuart
1820 Sandquist H D
1827 Kennedy M C Mrs
1831 Smith H J
1832 Dean's Flowers
1835 Guydera Joseph
1836 Sheridan Rosemarie
1837 Schimpf J W
1842 Acker James
1844 O'Hern J Henry Jr
1853 Stout R P
1855 Huhn K K
1856 Kaney J W
1859 Mylott L F Mrs
1861 Bowen J S
1863 Robbins A T Jr
1864 Mindnich J W
1865 Jannell R R
1869 Giordano Frances
1871 Chevy's Drive-In Cleaners
1876 Guardian Life Ins Co
1878 Natale T F
1881 Laird J E Jr
1882 O'Connor Michl
1883 Young H R
1886 Martin G H
1888 Collins J H
1889 Doremus Theo A
1890 Meneses R P
1894 Moore Woodrow
1894 Ward D T
1897 Weinstein Henry
1904 Blakely Harry
1909 Parker F J
1910 Fashion Fair
1914 Jefferson C A Jr
1915 Chandler I F Mrs
1918 Murphy A C Mrs
1920 Epi-Curious
1921 Biddle R T
1924 Mc Clung J A
1925 Geile Edna
1926 Bartlett J C
1927 Doremus T A
1928 Hackett G T
1932 Soleau E R
1936 Whelan J J
1937 Sykes David
1939 Mc Kenzie James
1942 Cannella G A
1946 Farrington G M
1949 Johnson E E
1951 Clark B D
1956 Gaglioti Bruno
1957 Truex A G Mrs Mrs
1958 Welden Harry
1962 Foster Augusta Mrs
1967 Murphy R A Mrs
1971 Schukoff Peter
1972 Pinsley Richd
1974 Renee's
1979 Forbes R K
1986 Dibben Ruth
1989 Burgess M A Mrs
1990 Mc Cue M C
1996 Park D G
1997 Anderson Augusta Mrs
2000 Kaplan R F
2001 Williams F C
2004 Hembling Charles B & Son
2009 Immen H G
2011 Chamberlain D G
2012 Schenck G W
2013 Frank W H
2015 Lancton Walter
2017 Dimitrow H D
2020 Atlantic Glass Co
2022 Gelber Marc B
2022 Johnson R F Jr
2024 Mc Donnell M A Mrs
2026 Parsons T D
2029 Goff H A
2030 Kozir Nadalia Mrs

DIAL 747—CONTD
2039 Scott J W Rev
2046 Reason M L
2050 Beck R H
2055 Greenberg F C Mrs
2056 Costello C A
2067 Denise E V
2070 Lewis C D
2071 Rainey R D
2072 Celi A A
2074 Wright Lavinia Mrs
2077 Kennedy R B
2078 Zadorozny Alex
2080 Dennis H A
2084 O'Connell D D
2085 Harvey J E
2087 Tuzeneu J W
2088 Holtz W A
2091 Cerreta C M
2094 Williams Edith
2100 Dave's Car Wash
2100 Joe's Taxi
2101 Green M R
2102 Swartz Lester
2104 Acme Furniture Co Inc
2108 Maurey R T Jr
2109 Herbert F J
2111 Woodward Construction Co
2114 English E M Mrs
2117 Murray's Formals
2120 Warawka Eliz Mrs
2121 Hertz Rent A Car
2126 Soviero Antonio
2127 Hansen G L
2128 Riordan W J
2130 Torre E F
2131 Rice N J
2132 Iwanski J A
2133 Community Hardware Stores
2135 Hailey D A
2136 Mills E F
2138 Stansky Mildred Mrs
2139 Lucas M R
2141 Shrewsbury Av Zion Church
2143 Breslow I H
2144 Hendrickson R J
2147 Armstrong J M
2150 Hansson E C Mrs
2154 Youngs R H
2158 Schlessinger F L
2161 Marino Salvatore
2167 Wade E S
2171 Tenenbaum J H
2172 Green E B
2174 Gabel Willard
2176 Burke A C
2179 Caprioni Mary Mrs
2180 Perry John
2181 Tuthill E N Mrs
2183 Cortelyou C E
2186 Latta Jean
2187 Hanisch James
2187 Erving A B
2188 Blanton Edith Mrs
2191 Westbrook O H
2195 Williams M D
2197 Dreeke F A Mrs
2200 Metropolitan Life Insurance Co
2208 Cohen Ida Mrs
2212 Berich A T
2214 Peoples Liquor Store
2215 Senderman Carl
2217 Hudson C A Jr
2221 Abbatemarco J A
2222 Red Bank Hardware & Mill Supply Co
2227 Henderson R L
2230 Thomson R H
2231 Jensen C M
2238 Powers M A
2240 Tetley R D
2241 Siegler Seymour
2242 Morson M E
2243 Collender F W
2246 Delaney J J
2254 Yanarella F H
2255 Berman H K
2259 Schibla Victor
2264 Maguire P E Jr
2265 Ackerman A R
2267 Burton H O
2273 Dorn's Photo Shop Inc
2281 Cosby W B
2282 Rogers Doris
2285 Hubbard W C
2297 Kenney C A
2303 Buchanan H V Mrs
2310 Warden Eug
2311 Procopio Frank
2315 Clayton & Magee
2319 Page J M
2320 Casazza J A
2325 Shaw E B
2330 Florian R J
2337 Delsardo Anthony
2338 Hall J R
2339 Postur-Line Shoes
2340 Meyer Maurice III
2343 Pilgrim Baptist Church
2347 Bloch M J
2349 Dougherty P J
2351 Clark J C
2356 Repphard N M Mrs
2357 Gaylord Milton
2358 Donnelly W J
2360 Friede R L
2361 Bopp L C
2362 Poyner M R Mrs
2365 Raynor F L Mrs
2367 Figaro Lawrence Jr
2368 Curley H A
2370 Cook H M
2371 Slattery F W Mrs
2374 Conover I A
2376 Moore F G
2377 Hanlon D J Jr
2378 O'Boskey A J
2380 Lord J F Jr
2381 Regan R W
2382 Seiler M L
2387 Stern A W
2391 Pulley M F
2393 Pack C D
2397 Miller R J
2404 Wilson S S
2407 Miller C E
2414 Hall Nathl
2416 Lenck V
2417 Olson D B
2418 Seaman J X
2420 Warden Magdalene Mrs
2422 Gray D A
2428 Pryor Joseph
2429 Patterson M E Mrs
2431 Williams R A
2436 Guba A M
2437 Rothstein M L
2438 Makely G J
2440 Tuller Foundation
2440 Tuller Construction Co
2444 Office Planning Inc
2445 Patterson Lester
2446 Natale Mary Mrs
2448 Sipe J K
2452 Camp G H
2453 Baine G F Jr
2465 Murphy John
2470 Gettelson Leonard
2471 Honneken J N
2473 Gerrity L T
2479 Farley Peter
2484 Little Silver Market
2486 Stein D I
2488 Fleming C L
2489 White C A
2490 Carhart J W
2495 Monachello C J
2496 Waters J F
2497 Drummond V L
2498 Brite Cleaners
2500 Molly Pitcher Inn & Motel
2500 Booth Mildred
2505 Huserik Robt
2506 Fields Chester
2507 Opie T L
2510 Manning H E
2515 Wilson D B
2516 Berdahl M J
2517 Haggerman Charles
2517 Soffel A R
2518 Alston W W
2524 Craig N D Mrs
2525 Miletti Vincent A
2526 Close A D
2528 Rogers J H
2532 Scott A R Mrs
2533 Wolcott H F Jr
2534 Gaughan D A Mrs
2535 Upstairs Haven

DIAL 747—CONTD
2538 Red Bank Manor Nursery School & Kindergarten
2543 Red Bank Drapery Shop
2555 Frost J D
2556 Scheffler W M
2557 Surray Luggage
2558 Cohen Geo
2561 Sheard L D
2563 Van Kirk John Jr
2565 Abel D R
2568 Edwards James
2569 Jackson H W
2571 Berardi Frank & Sons
2571 Berardi Frank
2572 Arbuckle F Mrs
2577 Phifer I D Mrs
2578 Mutch E J
2579 Cruikshank W E
2580 Stravic H J Jr
2592 Nelson C D
2593 Moore Charles
2595 Scebetoff John
2596 Cagle M R
2597 Copperthwaite Harry J
2602 Strickland A V
2605 Eisner R S
2611 Anderson E W
2614 South Jersey Surgical Supply
2620 Mellichamp J W
2621 Coats B G
2623 Lentini Vito
2624 Greenwood S G
2626 Massell Jerry J
2629 Halleran Albert
2633 Prown Matilda Mrs
2641 Clark L C Mrs
2642 Jamieson Wm
2644 Dean Leonard
2645 Hibbitts R C
2646 Kelly F J Jr
2649 Catelli T E
2651 Schroeder Myrtle
2653 Trotter Richd
2654 Schoenurerser R C
2657 Gerrard John
2660 Sanitary Supply Co
2661 Turner L
2665 Sickles Viola Mrs
2670 Roth Geo Jr
2674 De Lorenzo Louis
2677 Savage Eug
2678 Apostolacus W T Jr
2680 Greenwald L L
2681 Mc Guire A E
2683 Burnon Upholstery Studio
2687 Edwards H D
2692 Spray P S Mrs
2693 Scott H W Jr
2697 Sheehan P T
2705 Summers D W Mrs
2706 Corrigan's Plumbing & Heating
2707 Van Derveer J W
2708 Lang J M
2712 Goffeney C H
2713 Mazzucca Frank
2717 Shelly G W
2720 Steers R A
2726 Bullis F C
2728 Gibby Richd
2734 Seitz Alma Mrs
2738 Powell Dorothy
2741 Howie K G
2745 Salomon Mark
2748 Arnold Jack
2749 Evarts D E
2753 Pidel L J
2755 Olexa L C Mrs
2760 Slaters Ronald
2763 Thackara C V Jr
2768 Bland Charlene Mrs
2769 Tzannetakis G J
2772 Williams Vera Mrs
2777 Devine Donald D
2780 Thompson Edgar
2781 O'Neill D
2783 Harker R C
2785 Jones Lossie Mrs
2787 Brown C S
2791 Rabon L D
2792 Woodward G H
2794 Bacigalupi J A Jr
2798 Rogers Leon
2800 Leon's Rug Cleaners
2805 Small R E
2812 Foley J P
2819 Kosene Milton
2822 Felter T H
2830 Anderson H T
2834 Daly L B
2834 Crandall Bianca Mrs
2837 Henderson Isabella Mrs
2841 Seibert W L
2842 Williams K J
2844 Eardley J J
2848 Kunes R F
2849 Snoke L R
2850 Scotti's Market
2851 Siegel Michl
2852 Kearney E E Mrs
2854 Curchin J V Mrs
2855 Ludeman Jean Antiques
2858 James R L
2859 Luker David
2860 Mc Kissock D L
2861 Wikoff W H
2862 Gilbert L T
2863 Ulmer W M
2865 Tuohy F H
2866 Kafalas S G
2870 Lang W P Jr
2873 Footcraft Shoes
2877 Webster Wm
2880 Falcone E E
2884 Finan P A
2888 Di Cesare Anthony N
2889 Lopez H J
2892 Boder G L
2893 Wachenfeld R B
2894 Van Horn W R
2902 Potter A J
2903 Borsuk Michl
2904 Tumidiski Peter
2907 Foster J
2908 Young B S Mrs
2917 Sullivan J P
2920 Gilman Gladys Mrs
2921 Brush V E
2922 Macfarland F M Mrs
2923 Piroso Vincent
2928 Association For Retarded Children
2929 Ebert N J
2936 Terry B A
2937 Costello L E Mrs
2938 Peluso Eliz Mrs
2939 Hood A H
2940 Detweiler D E
2944 Dodge W B
2949 Lehman Sarah
2955 Dorros Irwin
2958 Falconer D D
2964 Yurkow J M
2965 Fiedler R J
2967 Roth Geo
2968 Hansen C G
2969 Schroth G S
2974 Whitelaw R M
2980 Mascolo F J
2981 Luenenschloss Helen Mrs
2984 Nachmias H M
2987 Wallace K E
2989 Shultz Frank
2996 Yarbrough Charles
2997 Boynton B W Mrs
3000 Mc Gowan Ryan Agcy
3006 Thurer D K
3007 Bogardus J A
3008 Pink Pinafore
3010 Fair Haven Yacht Works
3015 Singer R N
3017 Brooks Beatrice Mrs
3018 Dillon D D
3019 Gosch J A
3021 Wattles Raymond
3030 Mellaci Louis
3032 Collopy A B
3034 Kelly R L
3036 Lyons R M
3037 Diletto C L Mrs
3038 Lyman E W
3039 Mc Ternan W R
3044 Moran E F
3047 Ancrum M H
3049 Gerding H G Jr
3050 Guzy S W
3054 Perry W B
3056 Oakerson D R Mrs
3058 Pearsall J I

DIAL 747—CONTD
3059 Kraus E M Mrs
3060 Your Fabric Shop Inc
3061 Verrey C A
3064 Sevison Shirley
3065 Benton D L
3066 Veghte D V
3066 Claiborne H M
3067 Anderson John
3074 Juliano Joseph
3077 Burdge A E Mrs
3082 Maiden M S
3083 Alatsas Louis
3088 Carroll E C
3094 Bahr N B Mrs
3097 Burdge L R
3109 Reisenberger J L
3113 Central Railroad Of Nj
3127 Montgomery J N
3133 Gelso Angelo
3135 Samaras P J
3136 Wiley H O
3140 Health Foods
3145 Abbatemarco C G Mrs
3148 Hogan W T
3152 Wichmann R F
3162 Flood Mildred
3167 Leonard W E
3172 Giard Robt
3174 Mc Callah Wm
3178 Elgrim E E
3181 Smith J J
3182 Leeds A F
3183 Cieri V P
3184 Orbach M H
3186 Felsmann B R
3189 Johnny's Market
3189 Gatta Helen Mrs
3190 Schulte H J
3193 Weber Henry
3197 Seldin Paul
3198 Waldman P C
3202 Leonard J F
3204 Crown Gifts
3207 Price M M
3209 Wilby M H
3212 Morgan G H
3213 Bessey C E
3215 Scott Julian
3220 Hawkins P M Mrs
3223 Ruggirello T J
3225 Weston R E
3226 Gray P S
3230 Roberts L E Mrs
3231 Abbiati C A
3232 Robinson V J
3233 Hasty T J
3234 Erving J P
3241 Seaman G E Mrs
3246 Fonskov A N
3247 Reevey E G
3248 Hopkins J M
3251 Howland M E
3254 Meech T H
3259 Sanford Auto Body Service Inc
3262 Rich Robt
3263 Sanderson B S III
3264 Moore L
3265 Monier D L
3266 King C E
3268 Edelman Milton
3269 Bruggeman Walter Rev
3274 Mc Kinney P T
3275 Ryder Ronald
3278 Ridder J R
3285 Mammen D D
3287 Campi P P
3289 Caprio Etta Mrs
3291 Jones W E
3293 Burgoyne J L
3294 Coleman W H
3295 Boyd J R
3297 Carney J G
3304 Eberhardt F H
3307 Calt R F
3310 Arnone D B
3313 Thompson J R
3317 Griffin J A
3318 Haines A B Mrs
3319 Klein Gerald J
3324 Clark C W
3329 English C D
3330 White E F Mrs
3331 Young H T Pharmacy The
3333 Hecht Sylvester J
3334 Davidson Liquor & Gourmet Shop
3338 Dardenas James
3339 Ulan Joseph
3340 Sanders & Co
3342 Connelly J H
3343 Kobayashi & Bostrom
3347 Staple J D
3348 Gelso E G
3350 Grassi Lucillo
3354 Ranieri Angelina Mrs
3357 Flora Dress Shop (A J Dell Corp)
3358 Tschuprina Eugenia Mrs
3372 Alexander A M
3373 Clements R L
3376 Lenhart Henry
3377 Benner M B Mrs
3381 Tribula Lubomir
3382 Bennett R D Mrs
3385 Cottingham J H Jr
3386 Randolph Martha Mrs
3389 Held G J
3390 Cook J F
3392 Pitts E P
3393 Silvernail N C Mrs
3399 Newark Star Ledger (Br)
3400 Monmouth Signs
3403 Scott C H Mrs
3415 Harkless E T
3416 Schweiss W W
3420 Hruska V E
3423 Brown B J
3424 Mc Corkindale Hannah
3430 Bliss F C
3432 Fishman R B
3433 Warwick Gardens Inc
3433 Warwick Gardens Apartments
3434 Rowell C E
3435 Cupples G A
3437 Gerace Joseph Jr
3438 Williams Charles
3438 Pressman Walter
3439 Mainieri Anthony
3439 Raleigh M F III
3447 Carling P C
3449 Dressler B C
3452 Dorn's Photo Engraving Service
3454 Heins Ida
3456 Holsey A I Mrs
3459 Frazier Quentin
3460 Little Silver Service Corp
3462 Conover Jessie Mrs
3463 Pabbene Dominico
3465 Ambrosino J P
3469 Penderman M P Mrs
3472 Downs E W
3473 Layton K J
3475 Joseph & Katherine Beauty Salon
3477 Balkan J J
3479 Wilson John
3481 Homicko N E
3491 Peck I W
3493 Miller Virginia
3497 Leverich E V Mrs
3498 Elgrim G A Jr
3500 Waterbury Agency
3504 Willis E V
3507 Hunt Thos
3508 Schuermann Robt
3511 Petrell S F
3516 De Lisa R
3517 Fanning K C Mrs
3518 Jones M E Mrs
3519 Wasshausen H P
3522 Severance Ogden Mrs
3523 Kelly H M
3527 Acciani Danl
3529 Doan H H
3534 Earle C C
3535 Phillips H C
3536 Mc Kelvey W L
3537 Vega M M
3539 Lynn P F
3540 Gamble R B
3541 Kennedy E W
3543 Doughty S L
3545 Targon A J
3546 Manley Andrea
3553 Breslow Aaron
3555 Bell L W Mrs
3558 Johnston Norman

DIAL 747—CONTD
3559 Herchakowski Andrew
3562 Mummert M A Mrs
3563 Mackenzie D G Mrs
3564 Cohen Sanders
3571 Locilento A T
3573 Hughes Louis
3578 Frick M T Mrs
3579 Shrewsbury Manor
3579 Euman Robt
3583 Parker Stanley
3585 Charles D E
3586 Mustillo Emilio
3587 Smith F C
3588 Hahn K L
3589 Badgley E D
3593 Mathiasen Alf
3594 Dean Ellen Mrs
3595 Ferrogine F J
3595 Viola's Beauty Shop
3596 Keyes R G
3606 Howe E K
3606 Josephine's Beauty Salon
3611 Commercial Press The
3613 Drummond John Jr
3617 Lyman R P Jr
3620 Vincent's Beauty Salon
3621 Ottesen Lloyd
3622 Machette R W
3628 Winfield R C
3629 Warren Marie Mrs
3630 Buckalew T G
3631 Krongelb N N
3633 Azzarello Ross
3633 Angela's Electrolysis Inc
3636 Red Bank Animal Hospital
3641 Chi D E Mrs
3650 Baskin's Fabric Fair
3652 Zahn W E F
3653 Speer H C
3654 Duffy E T
3656 Wellman J H
3657 Morgovsky B S Laboratory
3657 Economy Drug Store
3657 Morgovsky B S
3658 Pisani Anthony J
3660 Elman R E
3663 Tansey J W
3664 Whistle Stop
3664 Leslie Frank
3665 Grouls J H Jr
3666 Rosenberg Pauline
3668 Edelmann R K Mrs
3669 Schwartz David
3670 Salmon A R Mrs
3671 Greer W C
3673 Stephens C W
3674 Asman W C
3676 Massoth J T
3678 Clark John
3680 Boesch F T
3680 Benincasa Benj
3682 Ambs A G II
3683 Maisel R Mrs
3690 Chameroy F G
3691 Dickson Madeline Mrs
3694 Amorello Paul
3695 Griffin M A Mrs
3696 Murphy C D
3700 Zager Fusch Lecstein & Kauff
3703 Murphy Lucy Mrs
3705 Kammerer E O
3706 Ostrom G A
3707 Woodward Fredk
3708 Bartholomew C A
3708 Red Bank Clinical Laboratory
3709 Stout A K Mrs
3710 Corwin Seymour
3711 Bennett C R Mrs
3713 Eulner F J
3715 Ofee Edna Mrs
3716 Denise E S
3718 Viegandt Helmi
3719 Russell Jeanie Mrs
3721 Bellantoni J F
3722 Aimee's Sewing Cirle
3724 Heyer A T Mrs
3727 Forgione A A
3728 Layton Margt Mrs
3730 Drazin Warshaw
3733 Red Bank T V Service
3735 Morton T E
3737 Hembling C B
3741 Rennie Ethel Mrs
3743 Brown Laurie
3744 Newton H S
3748 Swenson F N
3750 Trout H J
3753 Sims David
3756 Kelly E W
3758 Van Brunt Printing Co
3760 Lumi Anelly Mrs
3761 Laanisto Ernst
3762 Sabo Howard
3764 Lyon Matthew
3765 Hofmann Lena Mrs
3766 Olson C J
3771 Di Fiore Felicia Mrs
3772 Newberry J J Co (Br)
3774 Crafts E L Mrs
3775 Stevenson H A Jr
3777 Rudrow Robt
3783 De Vito L A
3784 Parke Drug Co
3786 Hackstaff F B
3792 Wylie J E
3798 Younger E F
3799 Driscoll J A
3803 Bell Sonya
3805 Becker R E
3806 Singer Co The (Br)
3808 Foster G W
3809 Batchelder H B
3813 Wright W E
3813 Superior Produce
3816 Wachtel M L
3818 Adams Rose Mrs
3822 Rittweger C B
3827 Stevens N C
3829 Ayres R R
3831 Tomaino Ralph
3831 Tomaino's Liquors
3841 Nivison E H Mrs
3842 Palmieri Joseph
3842 Rossi Angelina
3843 Cavallo Maria Mrs
3848 Ralph Joseph E
3851 Smith Belle Mrs
3852 Bishop M L
3855 Pennington E L Mrs
3857 Martin Danl
3858 Hunt Charles
3864 West Mamie
3865 Taylor Reuben
3872 Costello J J
3873 Crichlow Cuthberg
3875 Mello Mary Mrs
3876 Baynton's Floor Coverings
3878 Helme M B
3879 Lo Presti F S Jr
3880 Dorn D W
3881 Winters J I
3885 Sickels N F
3886 Kovaleski E M
3887 Selfridge H G
3891 Sacco M D Mrs
3894 Aschettino Dorothy Mrs
3895 Miller S D
3896 Sparling F J
3898 De Vegh P A
3900 Kelly Building
3900 Kelly J H Co
3908 Youssef M N
3915 Francesconi G G Mrs
3918 O'Connor L F
3919 Stich Ernest
3920 Labrecque T J Jr
3922 Phillips Joseph
3926 Blaine T W
3927 Marks Joseph
3933 Stonesifer R J
3936 Curtis T H
3937 Maimone Carmelo
3938 Alvino Edw
3941 Gerstenfeld Wm
3946 Stout M P
3946 Civil Defense
3949 Coelho Antonio
3951 Hesseltine C E
3955 Fishman Ann Mrs
3955 Fashion Beauty Salon
3956 Misklow J A
3957 Bush E A
3960 Hoffmann W C
3961 Anderson W T
3964 Clancy Fergus
3965 Ruda David

DIAL 747—CONTD
3973 Laufer Phyllis Mrs
3975 Barron H B
3976 Santomenna D R
3977 Beadleston Alf N
3982 Fritsche H A
3984 Clews J A
3987 La Motte R M
3989 Levinson's Hardware Co
3995 Span Craft Studios
3996 Stromber J F
3998 Johnson A W
4000 W & J Sloane Inc (Br)
4007 Morford T R Mrs
4009 Stracener W H
4011 Bracken J R
4013 Lucisano A F Jr
4014 Berry Patch The
4015 Hassan Mary Mrs
4017 Pengelley A L
4023 Uboldi H A Mrs
4024 Baden Helen
4025 Masonic Temple Lodge No 277
4026 Smith R A
4027 Goff B
4031 Town Trimmings
4035 Nalls V C Mrs
4036 Wyckoff R N
4037 Story W C
4038 Wood A C Mrs
4040 Gulden R E Mrs
4044 M & S Hardware Corp
4050 Gettis N A
4052 Levister Kizzie
4057 Lipshutz Charles
4058 Holsey W B
4059 Cataldo John
4062 Kamin A Z
4063 Muyskens G S Mrs
4065 Schwed Steph
4066 Red Bank Clothing Manufacturing Co Inc
4069 Karr R T
4074 Dentech's Laboratories
4075 Collins B L
4081 Carey W J
4083 Jackson B M Mrs
4084 Westerman Morris
4086 Savemore Inc
4088 Schanck R S
4093 Lansdowne G W
4100 Van Horn Ray Agency
4104 Ryan J L
4105 Bowden G S
4107 Douglas R H Mrs
4108 Blakeley E F
4109 Minton Warren
4110 Marcy Eleanor Mrs
4115 Szipszky F J Jr
4118 Antonides Edna
4119 Havel J M
4122 Chapin Leila
4124 De Luca H O
4126 Wise E W Jr
4128 Schneider Irene Mrs
4129 Maletto Cath Mrs
4134 Gallagher Eliz
4136 Puzio P S
4139 Tobin R S
4144 Arnone Michl J
4145 Devine E H
4146 Baker C B
4148 Tomaino Peter
4149 Schluter G L
4151 Zoubek Associates Inc
4155 Apy Chester
4158 Lerner Shops (Br)
4160 Frink A M Jr
4164 Marie Eugenie Chocolate Shop
4166 Mc Gruther Wm
4167 Sheppard Richd
4172 Politowsky E A
4174 Leighton M C Mrs
4177 Meyers S T
4178 Spillane J J
4179 Ciambrone Ralph
4181 Robinson Paul
4183 Taylor Raymond
4188 Dove D L
4190 Marascio V M
4192 Hasler E H Mrs
4193 Stess R S
4194 Post R W
4194 Hollister J W
4199 Cannavo B D
4200 Von Arx Brooks
4205 Mc Ilray J J
4209 Osborne E M Mrs
4210 Williams Edw Jr
4211 Mulheren J A
4215 Keith Quentin
4219 Reiss E H
4229 Ellis J C Jr
4230 Wilson R G
4231 Ackler W L
4234 D'Onofrio D J
4235 Grudin A E
4237 Flatley J J Jr
4241 Bob-Renmar Corp
4241 Tafsun's (Bob Renmar Cor))
4244 Smith John A
4245 Agee E T
4250 Gorsuch W R
4251 Farrow H M Jr
4252 Horgan Paul
4260 Bulin Martha
4261 Mc Lellan J H
4264 Williams C J
4267 Beam M S
4271 Hembling Geo
4275 Mc Omber R D
4278 Rose Sidney
4279 Stalberg Uniform Co
4280 Walker J A
4282 Corderman W P
4284 Cronin J R
4291 Goosch Ernest
4291 Quinn J M
4293 Eckart M C
4294 Weiss C D
4298 James Maude Mrs
4299 Fallows J R Mrs
4300 P T Cab Co
4307 Bailey C W
4308 Dixon R F
4313 Amos F O Mrs
4315 Red Bank Music
4316 Rivercrest Nursing Home
4320 Schmidt J S
4321 Gere H H
4323 Best C H Rev
4325 Buttel H F
4326 Weinkofsky A C
4327 Kristiansen Karl
4328 Gulfo L E
4333 Castleman G M
4336 Russell C A
4343 Gould W G
4346 Della Vecchia Felix
4347 Tyndall R L
4348 Boody Edgar III
4349 Buckley J T Jr
4350 Forys L J
4351 Newman John
4352 Hartmann R F
4353 Summerville Mary Mrs
4355 Mc Omber Adrienne H
4358 Maffeo Fred
4364 Wiggie's Inc
4373 Jackson James
4380 Hennehan D G
4382 Duym W C
4383 Coleman M I Mrs
4386 Mc Main G E
4390 Randolph O K
4391 Karlsson A T
4392 Park R A
4397 Forino Carmini
4398 Eagan P M
4399 Dunn M M Mrs
4400 Genova M Leonard
4400 Hakim Houshang
4406 M & M Ice Service
4406 Madusky J B
4412 Rottmann E W
4413 Croft L R W
4415 Meltzoff Stanley
4417 Kearney C T
4421 Debra Decorators
4428 Heim J W Jr
4429 Pizzo Nicholas
4432 Gray G A
4436 Penn W A
4437 Dean J W
4438 Mann K W Jr
4441 Bentley Jeter Jr
4444 Bilow Inc
4447 Lankenau Alfred
4450 Pastik Jack
4452 Moore W H Jr

DIAL 747—CONTD
4454 Peters H J
4455 Little Silver Book Shop
4456 Gaul D P
4457 Quinn M J Mrs
4460 Reinhardt Margita Mrs
4461 Bailey J L
4462 Dean M C Mrs
4464 Nielson H F Mrs
4466 Aborn Edw
4470 Mc Gowan G A
4471 Morson E W
4474 Hessel H G Mrs
4476 Molloy Cornelius
4480 Dangler C H Mrs
4485 Marino Antonette
4486 Graydon R J
4493 Neri H J
4494 Spencer P W
4497 Brennan E F
4498 Petroff Faina Mrs
4504 Minton R P
4505 Thatcher T W
4507 Wickman W H Jr
4507 Zoldak J T Jr
4508 Bennett D C Mrs
4509 Schactman M G
4510 Mc Gowan W J
4513 Olszewski Edw
4515 Becker E L Mrs
4517 Donato L J
4518 Mc Cue J L
4520 Holling M
4522 Nelson R C
4522 Monmouth Animal Hospital
4523 Wall E G III
4529 Adams E J
4530 Seldin's Department Store
4532 Borus Russell M Agency
4534 Davis R
4536 Migliaccio Anthony
4539 Borus & Mac Connell Agency
4543 Tobin J J
4548 Crowell J V Jr
4558 Liesenbein Dora Mrs
4562 Siniscalchi G A Mrs
4563 Van Cleve W F
4564 Daniels D I Mrs
4565 Walden E G Jr
4570 Ellis W C
4571 Kessler H F
4574 D'Onofrio J E
4576 Sincius J A
4578 Millar E N
4582 Drury J M
4583 Oborne J R
4586 Barbusin J J
4587 Hooker E C Mrs
4589 Handy F L
4591 Hoyt C D
4597 Guerry W A
4599 Andersen Inc World Wide Auto Parts
4600 Wechsler's
4604 Welling S F
4606 Jones L W Mrs
4613 Wood R C
4615 Lloyd T H
4616 Guarino T A
4618 Reuther F W
4618 Wicker Grady
4620 Acerra A M Mrs
4621 Inghilleri Anthony
4625 De Nigris H R
4627 Olson D G
4629 Iacopino Frank
4632 D'Amico John
4634 Dull S F
4636 Humphreys J F
4638 Burgess Cyril
4640 Hanlon E H
4641 Mullins H P
4644 Youth Employment Service
4645 Kennedy F M Mrs Mrs
4649 Drawbaugh G H
4651 Brenner Bernard
4653 Sacco Saml
4654 Kahn Danl
4657 Florio J A
4658 Breslow Louis
4661 Stollwerck R H
4665 Greene J W
4666 Mc Candless W D Jr
4667 Johnson O S
4668 Puglisi Frank
4671 Church Of The Holy Communion
4671 Episcopal Church Of The Holy Communion
4672 Bopp L A
4673 Andre Advertising Art Studio
4673 Herviou A M
4678 Paladino Serafina Mrs
4683 Steiner H A III Mrs
4688 Moloney J P
4690 Yarbrough J B
4691 Devoil Everlena Mrs
4698 Jackson Diane
4701 Ryan Kevin
4703 Winer Morton
4704 Bacigalupi M J
4706 Dahl G K
4707 Downs H M Mrs
4709 Morgan A A Mrs
4715 Rooney W J
4716 Gillies R C
4723 Scott G L
4726 De Fazio A V
4732 Egeland B T
4733 Kruez Erwin
4738 Baldwin D H
4744 Hunter J N
4748 Vaccarelli J J Jr
4749 Vincent Thos
4753 Lanning Delphine
4754 Harney C P
4756 Herbert W M
4757 Metz R L
4759 Nooe H R Jr
4762 Fischer J J
4763 Noyes Inez Mrs
4766 Emmons R M
4767 Palumbo R C
4770 Venti P C
4771 Riley H R
4773 Bellis Reba Mrs
4775 Sole J J
4778 Cagle T M
4779 La Bau J C
4786 Mac Intosh D E
4787 Breckenridge Robt
4789 Antoinette's Beauty Salon
4789 Walden A P Mrs
4792 Popper Rose
4793 Mc Sween J M Jr
4794 Ploof M E
4798 Maison De Mimi
4799 Topfer J E
4805 Zimmermann M A
4807 Bolstad Eug
4809 Makely M J
4815 Rodgers W F
4816 Marra A B
4818 Ostrouch Frank
4821 Keehn Bruce
4824 Harris Helen Mrs
4829 Hoehn J W Jr
4830 Wilburn Adelaide Mrs
4833 Brodfuhrer E H
4838 West End Variety
4844 Bray Tom
4847 Bolten C F
4849 Silhouette
4851 Patock F J
4855 Mansell J J
4861 Schneebeli R J
4871 Lawrence Robt
4879 Mc Cue J F
4895 Kowalski Frank
4897 Cochran W T
4898 Montanino Michl
4900 Jeffco Inc
4906 Wyncoop Chris
4907 Maloney P J
4909 Smith W V
4913 Conley G E
4915 Danielson W E
4916 Dwyer C T Mrs
4921 Kennelly F X
4926 Tanner Ted
4929 Feist R S
4931 Dexter S H Mrs
4935 Barr M D
4938 Britt K A
4946 Merrill F G
4949 Shenk J R
4950 Isley J
4951 Dear W R
4954 De Chicchio Michl

DIAL 747—CONTD
4957 Wallin R P
4962 Conrad Adrian
4965 Montgomery Nancy
4967 Nichols Anthony
4971 Blair Alf
4976 Johnson A T
4977 Campbell G W
4979 Holman Robt
4982 Hodgson Genevieve Mrs
4984 Hansen G W
4987 Grant W A
4989 Bennett Jacqueline
4991 Battin H R Mrs
4992 Graphic Computer Mailing Corp
4993 Manley S R Mrs
4999 Mullane D P
5006 Ramsden F M Mrs
5008 Bennett A W
5009 Kellogg G R
5011 Semlirchenko Hedi Mrs
5013 Wilson James
5018 Buchanan J L
5026 Knoblock R
5029 Mc Namara Leon
5029 Behind The Times Antiques
5031 Library
5033 Verlin S C
5034 Perry L M
5037 Kramer C J
5038 Crown John
5040 Hartman Harvey G
5043 Cody H C
5044 Rose C C
5046 Mc Cawley Betty
5047 Smith W H Jr
5049 Gilliam R M
5056 Bonomi M J
5060 Angello J J
5065 Callan C G
5066 Gutridge J L
5070 Richardson Haskell
5074 Coffin Edna Mrs
5074 Chrystal Charles Mrs
5075 Loery W H
5091 Sestito D C Jr
5099 Harding John
5100 Electronic Assistance Corp (Radio Marine Corp)
5111 Henry J J
5118 Gorlenko Anton
5119 Gehlhaus Leonard
5127 Brandon F V
5128 Leckstein M R
5132 Gooding H E
5133 Pacitti M A
5138 Mc Niskin W F
5140 Eckel A M Mrs
5147 Reddington Margt
5150 Gaul J J Jr
5150 Herrmann J F
5156 Tiedeman R E
5160 Schaefer Helen Mrs
5162 Vaughan Michl
5167 Capista A H
5170 Camp M C Mrs
5171 Mathias G E
5176 Knapp J P
5180 Lyttle T E
5184 Waddell L S
5185 Abrahamsen A J
5191 Dorsey G
5192 Murphy Geo
5198 Wood C A
5200 Boro Municipal Bldg
5208 Albert Larry
5212 Branwell Wilbur
5217 Waldman D M
5227 Todt W E
5232 Rich W L Jr
5235 Wilbert J F
5242 Bublin A J
5243 Geary Evelyn Mrs
5246 Dove T L
5247 Rue W C
5249 Cormack T J
5250 Seward Ronald
5254 Gettier V E
5255 Flair Cleaners
5258 Freud Gideon
5259 Gordon F M Mrs
5262 Beh T E
5270 Doremus John Jr
5273 Whitfield O P Mrs
5274 Von Arx Brooks
5277 Peseux D W
5279 Keegans Michl
5283 Menna John
5286 Schweers T B
5291 Marlott H O
5292 Adrienne's Junior Bazaar
5293 Mc Intosh Stanley
5296 Allen U G
5297 Robinson W H
5298 Jaeger N H
5299 Carter J L
5300 Oherhand Robt
5300 Robertson Robt
5300 Wood Wm L
5309 Green E H
5311 Balevre E H Jr
5318 Brandon G G
5320 Mason Nancy
5329 Fitzpatrick J H
5340 Lauf E C
5341 Pinto C A
5347 Denser Madeleine
5350 Wall's Used Cars
5357 Stearns W B
5360 Specht M A
5363 Bradley B H
5365 Albert Nathan
5367 Stout M C
5373 Barrie M G Mrs
5374 Wright T R
5381 Duncan W E
5382 Murphy C Q
5388 Bowers W M
5391 Bayles H F
5395 Chmiel F J Jr
5396 Mullarney J K
5397 Schmitt W T
5403 Ernst F H
5406 Halloran R B
5412 Fite D J H
5421 Caravetta A J
5422 Sielski R A
5423 Mindnich P C
5433 Vreeland M A
5434 Ledig R E
5441 Cruikshank B A
5443 Trimmer W H
5453 Morse Virginia Mrs
5458 Kouba J W Jr
5459 Schulte J B Jr
5460 Nathan N C
5461 Mucke E M Mrs
5464 Holden Gilbert
5473 Hay W H
5476 Tebes John Jr
5485 Antinozzi John
5485 Antinozzi M L
5490 Ryan J J P Jr
5492 De Paulo Frank
5493 De Luca Hugo
5494 Webster J M D
5495 Douglas H M
5496 Jackson Evelyn
5500 Anderson W S
5500 Anderson Wm S Funeral Home
5502 Nowell S G
5504 Miller L D
5511 Hughes L T Mrs
5515 Van Pelt Marion Mrs
5516 Dowlen Meta Mrs
5520 Adcock G F
5526 Hornberger Ralph
5530 Wilson W O
5538 Haley James
5539 Gray M L Mrs
5540 Lorstan's Studio
5541 Murphy R B
5548 Hudec Frank
5557 Mass Lillian Mrs
5558 Berich Albert T
5564 Mazzucca Fred
5566 Sullivan Service Co Inc
5569 Costa Sam
5572 Ludlow G C
5573 Arthur B H
5578 Aaron M R
5583 Reevey H L
5584 Jeffrey M E Mrs
5585 Van Develde W R
5586 Barry T P
5588 Keener U D
5589 Wallace R H
5591 Palmieri And Mancuso
5592 Vom Lehn S E
5599 Robbins Carolyn Mrs
5603 Kavanagh James
5605 Pennington W H Jr

DIAL 747—CONTD
5606 Mazza N P
5607 Green V T Mrs
5613 Weld E V
5616 Reid F S
5619 Parmentola Paul
5621 Warren J W
5623 Graman's Vacuum & Appliance Parts Co
5625 Sievers W D
5627 Annechinni Bridge
5628 Decker R A
5634 D'Anna H M Mrs
5636 Fisher Edith
5638 Crank Doris Mrs
5648 Scott W P
5656 Monmouth Liquor
5657 Campbell G S
5663 Grant W T Co
5677 Paster Michl Jr
5680 Welfare Louis
5681 Lux Donald
5682 Clay J M
5684 Lyons T W
5691 Schneider E B
5694 Blackwood R J
5695 Moody N F
5700 Firestone Stores Div Of Firestone Tire & Rubber
5704 Conrader J S
5706 Smith Katie Mrs
5708 Mc Cormack Harold
5711 Trimboli P A
5712 Osborne Vincent
5714 Jay Duncan
5715 Payne Walter
5720 Lockwood J G
5721 Erikson C H
5723 Garland J T
5724 Davis G C Mrs
5729 Blake H G
5730 Mazzucca R D
5730 Mazzucca Ralph
5735 Hopkins G C
5738 Rice L L Mrs
5741 Wright G C
5745 Bly T J
5748 Davidson B J
5753 Welsh S S
5756 Joyce V L Mrs
5770 Maleika Pastry Shop
5773 Mc Gee Robt
5777 Littman's Jewelers (Br)
5778 Garden State Towel Supply Inc
5784 Leahan D G
5785 Rose J L
5787 Van Duyne R E
5790 Mc Manus T A
5796 Gruber S S
5797 Preston T F
5800 Westinghouse Electric Corp (Defense Products)
5803 Bloom Louise Mrs
5807 O'Connor M E
5816 Humer C J
5820 Kerrigan L D
5831 Killmer Edna Mrs
5844 Wilson R C
5847 Brady H J Jr
5849 De Remer C R
5849 Mills Insurance Agency
5851 Destito F P
5861 Hodgkiss J P
5863 Judge T B
5864 Mosley H R Rev
5872 Gale R J
5874 Thompson P L
5889 Stearns B K
5892 Rountree B A
5894 Vincent P A
5898 Baby Fair
5900 Little Silver Volunteer Fire Co No 1
5900 First Aid Squad
5900 Police Dept
5900 Violations Ofc
5905 Van Allen Alf
5907 Martin Richd
5909 Silkman Hortense
5910 Williams Sandy
5915 Chambers T P
5933 Mihlon L F
5935 Lo Presti Thos
5938 Gardyne L I Mrs
5939 Pouso Santiago
5947 Hare T J
5948 Ostrov H J
5949 Snodgrass Laureanne Mrs
5955 Apy G L
5972 Serva Dent Laboratories
5974 Cook Maureen
5976 Garrison J L
5979 Kearney Gertrude Mrs
5980 Mc Cormick K C Mrs
5982 Wascheck Geo
5990 Boxwood Gardens Florist & Gifts
5996 Bergman H C
5998 Cronnely Doris Mrs
6112 Fox R A
6594 Treutle M L Mrs
7107 Neuschaefer Jay
7300 Dorsey G
7441 Morris Mary
7470 Fortunato S F
7551 Thompson B C
8953 Prevues Boutique
9000 De Ridder Raymond B
9015 Hinckley W S
9025 Brothers Restaurant The
9025 Brothers The
9036 Steiner Herbert
9037 Cook C N Jr
9038 Hinchman Gwendolyn Mrs
9045 J & R Market
9047 Six F B
9051 Sanduzzi Stephen
9054 Alexander R A
9056 Farley A E Mrs
9059 Tiny's Auto Service
9060 Coast To Coast Enterprises Inc
9065 Lamberson R H
9071 Lamberson R J
9072 Clinesmith C R
9075 Kern W G
9077 Nadler's Of New Jersey
9084 Wehrlen P J
9088 Hurley J G
9097 Foscola J E Mrs
9098 Jackson G H Mrs
9100 Hoffman Harry B
9106 Porcelli Salvator
9117 Stevens Bertha Mrs
9122 Bogosian Nishan
9127 Tamburella H
9134 Orndorff H R
9136 Rossiller R R
9137 Santiago Geo
9138 Kieburtz R B
9142 Meyer C H
9143 Kolarsick A J Jr
9147 Daly C H
9149 Codispoti T M Mrs
9155 Sills Charles
9156 Garlarza Pettita
9159 Harkness Florence
9160 Traphagen Ross Mrs
9165 Pizza Slice The
9169 Robinson Barbara Mrs
9171 Red Bank Council 3187 (K Of C)
9176 Poulos T W
9177 Carpenter A R Mrs
9180 Donaldson A E
9182 Bennett W L
9188 Plisco R W
9192 Parmenter A E
9197 Kroposky C P
9198 Munley Mary
9199 Herz E H
9200 Seals Eastern Inc
9205 Lutze Emma Mrs
9216 Matches C W
9225 Mitchell Edw
9228 Ahearn Agnes Mrs
9231 Wright D J Mrs
9232 Dougherty Frank T Jr
9235 Reilly D C
9242 Strasse Gary
9243 Levine Danl
9245 Meimre Valve
9251 Shands F L
9262 Kingsland T F
9274 Seruby Melvin
9276 Byrnes J D

DIAL 747—CONTD
9277 Luzzi David
9278 Prigoski F F
9281 Reynolds E J
9284 Mc Carthy J J
9285 Pedestal Shoe Salon The
9293 Corkran Jetta Mrs
9302 Alchemy
9315 Meyer R H
9316 Mc Closkey Kathryn Mrs
9319 Sickles N R
9321 Christiansen S D
9322 Sipp A A
9323 Ruth N H
9326 Seligman Morton
9326 Cooper Marc N
9329 Phillips C D
9329 Communications Technical Service
9334 La Manna J M
9335 Coschignano M J
9337 Thompson Eliz
9339 Carothers C H
9341 Pantini Marjorie Mrs
9342 Blandeburgo Wm
9350 Dorn's Photo Shop Inc
9355 Mortensen J A
9356 Blaine M J Mrs
9359 Rell C F
9374 Meyers C W
9376 Hess E F
9378 Mack Richd
9379 Simmons R M
9382 George A S
9385 Waters E G Jr
9386 Wynne B J
9387 Noonan T F
9395 Cooney K F Mrs
9398 Latteri Fred
9403 Cardner's Barber Shop
9407 Alladin Paul
9407 Alladin Music Studio
9409 Callahan A W Mrs
9412 Lovejoy C E
9413 Kelly Kathleen Mrs
9417 T & J Auto Bodyworks
9422 Monteiro Agustino
9429 Davidson B S
9430 Mademoiselle Hair Stylists
9431 Gaddis Melody Mrs
9437 Dadd B R Jr
9440 Lions International Org
9447 Holmes James
9448 Martinelli V Mrs
9452 Andrews H B
9455 Fair Haven Book Store
9457 Benner C F
9459 Jahn Louis
9464 Balling A M
9465 Walker Ivy Mrs
9475 Maddaus J S
9479 Rosenquist C O
9481 Karpel I G
9482 Welsch R J
9485 Lavelle P W
9487 Ludlum S A
9499 Brownbridge Tom
9500 Fair Haven Hardware
9502 Bennett V B
9510 Schenecker J L
9511 Paul Revere Life Ins Co
9517 Alexander N A
9519 Kline R F
9524 Mac Namarra J T
9526 Seigfried A G
9528 Egan J S
9529 Fields J J
9534 Johnson Jesse
9535 Drucklieb Elsie Mrs
9543 Noweck H E
9545 Schapowal E T
9550 King W F III
9552 Mauer M J
9552 Mauer Leah School Of Dance
9562 Koch Wm
9577 Hutchins N D
9578 Waters J E
9588 Longfield Bruce
9597 Donna's
9598 Adams Ray
9611 Multi Sensory Productions Inc
9614 Clapp K S Mrs
9615 Mc Neil J F
9618 Jacobs I D
9619 Dillmann Aleine Mrs
9624 Williams Herbert
9625 Bowie Wm Jr
9628 Cosentino Margt Mrs
9631 Jones David
9638 Di Fiore Angelina
9640 Pope H A Jr
9643 Pangborn Carrie
9649 Little Silver Public Library
9651 Jackson H W
9652 Lindberg Roy
9656 Kelsey A J Mrs
9660 Catholic Welfare Bureau
9665 Stewart Spencer
9666 Savidge Earl
9667 Malone F Y Mrs
9669 Mc Carthy M E
9672 Diperio R B
9688 Adams D D Mrs
9700 Clapp Roger A
9700 Murphy & Springberg
9709 Grey Yvonne Mrs
9710 Carter Wm
9713 Brosnan Mildred Mrs
9714 Ciaglia Angelantonio
9715 Babcock C T II
9717 Wilson W D
9724 Dougherty F T Jr
9725 Tobin Lawrence
9727 Byron A E Mrs
9729 Burns J R
9735 Eggleston G D
9742 De Lisa Susan Mrs
9744 Griffin J M
9747 Gusij P A
9748 Steele Joan Mrs
9749 Mc Guire J J
9751 Mosler H B Mrs
9756 Norton C O Jr
9760 Keegan E P
9763 Kraskin Geo
9768 Clemente D E
9778 Walsh E T Mrs
9780 Fagan James
9781 Foscue Eliz
9783 Jacobi Henry
9784 Murphy A V Jr
9787 Rick P
9788 Morfit A W Mrs
9789 Truex R W Jr
9794 Mellaci Salvatore
9805 Empire Travel Co
9805 Silvercrest Barber Shop
9808 Marascio's Barber Shop
9809 Driftwood
9810 Pete's Barber Shop
9811 House Of Anthony Barber Shop
9815 Med-Ray Inc 1 Hr Cleaners
9824 Colonial Restaurant
9830 Corner Room Coffee Shop
9837 Rogel's Bar
9839 Phyllis Wheatley Temple No 276 (I B P O Of E)
9839 Bates Lodge No 220 (I B P O Of E)
9841 Royal Barber Shop
9849 Riverside Exxon Servicenter
9853 Depot Garage
9859 Blue Diamond Bar
9861 Woman's Club Of Red Bank
9869 Commuters Service Center
9871 Happy Pickle
9873 Shrewsbury River Yacht Club
9878 Millie's House Of Charm
9883 Randy's Snack Shop
9891 One Hour Martinizing Service
9892 Marine Bar

DIAL 842 PLUS THE FOLLOWING FOUR DIGITS

0017 Hammond R H
0031 De Laney C F
0042 Magic Touch Beauty Salon
0054 Smith Herbert
0054 Pitman Clark
0076 Di Giovanni Peter
0093 Frey Geo
0116 Clarke Eliz Mrs
0118 White G C
0132 New Jersey Academy Of Dramatic Art
0133 Currynt Thyng
0134 Phelps M B Mrs
0159 Beanum E R
0196 Grabill J R
0208 Hoffman Walter
0218 Dasher W E
0229 Codispoti Emilio
0257 Bailey Joseph
0259 Le Valley Ellen Mrs
0279 Nelson R A
0290 Doty P A
0300 Carton Lawrence A Jr
0307 De Cenzo Builders
0316 Krusis J P
0362 Stoble Michl
0389 Keller Saml
0389 Kelleher Saml
0390 O'Connell A I Mrs
0408 Hendricks L B
0409 Hadden Amelia Mrs
0452 Dunn J M
0480 Bartlett R A
0493 Colosky T E
0518 Moody P C
0525 Trubin L M Mrs
0535 Springer Marion Antiques
0558 Friedlander H L Mrs
0580 Karlo S J
0582 Dickerson Reid
0586 Stezak Myrtle Mrs
0590 Frazee M D
0610 Cumming P H B
0615 Lancton E E Mrs
0636 Conlon J G
0652 Red Bank Boro Bd Of Educ (Administration Annex)
0668 Gilmour Thos J Jr
0685 Gutierrez L G
0690 Eisner Memorial Library (Red Bank Pub Library)
0690 Red Bank Public Library
0690 Liberty Hose Co No 2 (Fire Dept)
0694 Warburton K C
0714 Lopez J D
0714 Lopes J D
0716 Lusardi I J Mrs
0724 Grause J T
0729 Sears J A
0731 Jack's Music Shop
0735 Rusch Adolph Jr
0743 R T R Enterprizes
0746 Franks R L
0754 Farrell Arth
0764 Bauer F J
0769 Blatz L G
0808 Di Fiore Auto Body
0823 Ryan J J
0828 Benz Paul
0841 Dixon J C
0852 Frank R D
0857 Eckert J E Mrs
0866 Doelgers D P
0869 Blafield Emma Mrs
0877 J & R Cycle Service
0890 Kavookjian H H
0901 Coleman C D
0902 Smith J J
0906 Kilpatrick J L
0918 Willow Cleaners
0918 Procopio Dominick
0919 Kalkhoven Laura
0924 Giatto C A
0925 Schueler Gretchen
0926 Costigan E F
0928 Trefurt W E
0932 Felix Bernard
0938 Book D C
0954 Howard W N
0956 Soden Stanley Jr
0958 Triplett Etta Mrs
0962 Babbitt Richd
0981 Hageman W L
0986 Fascelli Biagio
0988 Dupree Bernard
1000 Coast Travel-East Inc
1016 Power W A
1020 Rug Remnant Center Inc
1042 Davis Maude
1043 Lincoln Justine
1056 Pound A E
1060 Rosillo Giovannina Mrs
1066 Yog Cath Mrs
1072 Sutherland Donald
1086 Elzie Frances Mrs
1088 World Travel Agency The
1093 Pharr Norris
1113 Seide D
1115 Mc Coy Ralph
1122 Hugel C E
1133 El Matador-Men Hair Styling
1141 Lockwood John
1145 Rosenberg R L
1172 Woods F X
1188 Garden State Ambulance Service
1189 Schenck J E Mrs
1199 Clough W J
1212 Crayhay Francis X
1226 Simonson M M
1235 Spoerl H W
1236 Ennes Gil
1239 Allen H E
1240 Hermann Elsie
1243 Anderson A M
1246 Wills R G
1266 Deary Roger
1277 Gibson F S
1281 Dodge D A
1282 Alberts Frank
1302 Sutphin E R
1315 Cerella M M
1318 Johnson Theo
1322 Graves R W Mrs
1325 Martin L E
1336 Manhattan Life Ins Co
1358 Wichgraf Inga
1359 Vega Eddie
1361 Casagrande Cath Mrs
1370 Hawkins J E Jr
1388 Burkart C L
1408 De Melia Charles
1426 Dunnell F G
1435 Sullivan R A
1444 Cooper H A
1452 Elko J F
1461 Stopple S M
1462 Murdico D F
1490 Blyskun Michl
1503 Erxleben Dorothy Mrs
1505 Koumrian P S Rev
1509 Sherman Percy
1538 Hillary M C
1543 Hendrickson Kath Mrs
1547 Johnson G J Mrs
1551 Cronin H L Mrs
1584 Ellis G B
1616 Automatic Letter Typing Co
1616 Garden State Press Clipping Bureau
1637 Riegelman B J
1643 Devine J R
1675 Max E M Mrs
1682 Jahnes P N
1704 Huettig F R
1740 Mattson E A
1741 Ross B
1747 Siegel Norman
1750 Bergerson C E
1758 Williams R D
1761 Osmanski Judy
1769 Siegfreid G A Mrs
1803 Boe J H
1809 Lerenson John Jr
1811 Hayden Howard
1812 Lamarche E G Mrs
1815 Gibbons James
1821 Bennett R L
1827 Koflanovick Steven
1829 Margione Frank
1833 Lipton Gerald
1853 Briney G C

DIAL 842—CONTD

1864 Rudner O C
1865 Latayton F S
1869 Fowler W D
1915 Rau F J
1924 Graule J S
1937 Kingsbury Fredk
1947 Mc Kenna F J
1952 Purrachio Fiore
1957 Felsman J P
2003 Liquor Closet Inc The
2015 Robinson Geraldine Mrs
2017 Briody C J
2028 Williams James
2035 Martin T J Jr
2049 Hundley Edw
2053 Barr D W
2053 Barr D W Home Improvements
2055 Marrah J A
2060 Cole J A
2078 Hamman Chester
2089 Allen J B
2114 Howard J A
2121 Fisher Marion Mrs
2140 Crotchfelt Edw
2146 Wilson J D
2159 Adam R C Jr
2166 Fahay M P
2176 Robrecht F M Mrs
2183 Shorey H S Jr
2188 Pelusio Cesare
2199 Robbins J N
2201 Mc Givney A W
2224 Little Silver Pets & Supplies
2231 Corso E A
2232 Low Minerva Mrs
2233 Marx C D
2235 Merendi Leida Mrs
2242 Warth R A
2252 Johnson G H
2256 Vickery Jane
2265 Ward G C
2271 Case C V
2276 Woolten J S
2278 Anderson F A
2282 Bartel James
2285 Baker E R Mrs
2316 Devlin J H
2323 Becker S M
2331 Creative Kitchens By Chiarellee
2337 Peduto Paula
2369 Day W H
2375 Lewis R G
2381 Mc Grath D N Mrs
2399 Nordhoff David
2400 Clerk
2400 Little Silver Boro Hall
2411 Preston C E
2413 Piumelli Joseph
2421 Doubleday Barbara
2437 Tartaglia J F
2442 Eiseman Larry
2455 Colligan W S
2470 Cat Fancier's Association
2476 Lackner Products
2481 Wickson L D
2487 Lisenko Nickolas
2487 Lisenko Nickolas
2490 Wickberg N E
2491 Peridot Inc
2491 Abbiati C A
2494 Sincaglia Frank
2495 Brink J E
2497 Walsh J M
2522 Waterbury W J
2547 Knauer Margt Mrs
2560 Patin R
2564 Rocha Issac
2567 Albright Steve
2570 Flannagan G N
2575 Sauer D A
2579 Pitts C L
2582 Standard B A
2590 De Weir R A
2593 Fletcher Margt
2608 Murray V S
2612 Hicks M L Mrs
2636 Bevetsky Martin
2639 Wilson B H
2640 Riegger G C
2646 Efthyvovlov Alma Mrs
2648 Gosnell Wm Jr
2649 Danowitz C J
2656 Hackman Wm
2661 Barreca Domenic
2668 Hayerman Ida
2672 Kimber Eliz
2673 Snow Donald
2673 Mullins Joe
2679 Porter Joel
2691 Angers W P
2710 Beninato J A
2719 Hanhrahan R E
2724 Oliver Isabelle
2730 Groll H G
2734 Brown C E
2740 Pope H A
2743 Anna's Kitchen
2745 Mc Murray A J
2747 Wotycha E B
2751 Johnson Eliz
2769 Watson Steward
2772 Devon Chemical Inc
2776 Krause Thos
2801 Hollaway J P
2805 Bruckmann W A
2810 Simon L D
2811 Shimtronics Tel Communications
2816 Sheard Diane
2817 Beattie C M
2821 Knapp J F
2824 Cordes B L Mrs
2825 Mernick Edith Mrs
2826 O'Farrell Frank
2829 Finch R B
2831 Mc Lawhorn Luke Rev
2836 Carey B C
2840 Loos G J
2850 Zeidman G G
2861 Sullivan E M Mrs
2862 Hicks David
2878 Parker H J
2893 Hendrickson A A
2899 Miller Leonard
2919 Tony's Mobil Service
2920 Parker E J
2923 Walsh Robt
2929 Hosmer E F
2939 Peer N J
2952 Meagher K M
2953 Corboy P J
2963 Marine Construction
2974 Lynch Dennis
2977 Hennessy W A
2978 Williams H C
3002 Friel J E III
3003 Hayden R L
3022 Noble Mabel Mrs
3030 Auto Bar Systems Of Nj
3036 Sontag H E
3038 Crawford J R
3043 Charlock Cath Mrs
3048 Mitchell E F
3050 Simon Lester D
3056 Venn C A
3058 Evans F J
3065 Grandinetti Nicholas
3066 Sims M A
3068 Royce R C
3080 Weeden A E
3117 Trufolo A D
3120 Brown L D
3123 Chunn Archie
3131 Heath Walter Co Inc
3141 Lane Wilmer
3147 Buck N E
3148 Shippen Richd
3150 Kirsten Erna Mrs
3172 Haring D P
3181 Langefeld K W
3191 Vosburg C W
3216 Brown G N
3216 Brower Florence Mrs
3220 Lieblich Theo
3231 Gale M J
3232 Eastern Protection Sales Corp
3236 Hunter Helen
3245 Tilly Leslie
3253 Van Wagner J P
3263 Walker James Jr
3287 Burlew R W
3291 Mount Corlis
3304 Hintelmann T E
3311 Marsen Richd A
3315 Montigros E J
3320 Ingle J F
3321 Sacchetto Armando
3325 Kaabe Louis
3350 Whittington M K

DIAL 842—CONTD

3351 Walton L E
3359 Farley J A
3377 Kenney J T
3377 Light N Lovely
3380 Gissendaner B F
3383 Dawson R F
3393 Jackson Joseph
3400 Navesink House
3407 Harman E G
3415 Gorman P H
3419 Loeffier Helen Mrs
3423 Chuinard R J
3432 Coppage R W
3435 Wahl E W
3447 Clarke C S
3453 Neuad Eileen
3460 Mc Davitt M B
3464 Stoops G A
3476 Vance R S
3482 Hill Marie Mrs
3488 King Hadley S Jr
3490 Cloud R L
3499 Garrison E W
3501 D-R Personnel Services
3508 De Saint Croix Marie Mrs
3516 Hilfiker F W Jr
3523 Mc Mullin E F Jr
3524 Metskus E G
3527 Scoville Isabelle Mrs
3538 Kiel Alvin
3548 Steiner R E
3549 Tobias E F
3550 Barnett Associates
3552 Kopmar Joseph
3560 Nugent R S
3567 Gill Mary
3572 Whitmore G G
3574 Hickey M E
3577 Limberes Sophie Mrs
3583 Norton E A
3586 Andersen N P
3588 Mulvihill John P Jr
3602 Ruengert M R
3604 White Warner
3606 Johnson L F
3611 Nicoletti Richd
3612 Bennett R D
3613 Lawson J C
3614 Ostrander E J
3623 Kemp R B
3624 Townshend C S
3632 Strole H E
3646 Barreca Francis
3648 Walsh Theresa Mrs
3663 Frantz W N
3671 O'Callaghan Nancy
3676 Bailey Gift Mart Inc
3688 White J H I
3689 Corrigan M C Mrs
3707 Ross R D
3710 Maloney John
3714 Blanken A F
3733 Eastwick Harold
3735 Brickwood Construction Co Inc
3739 Jersey Shore Porcelain Studio Inc
3743 Guinan Arth
3754 Jackson T L Mrs
3772 Williams M B Mrs
3775 Martin Judith Mrs
3787 Ivins S G
3789 Currier E M Mrs
3792 Tanz B
3800 Medicenters Of America Inc (Br)
3823 Fasulo R P
3828 Preston C E Jr
3835 Lueft W B
3838 Forty Love Tennis Supplies
3839 Flynn V K
3840 Verdon John
3853 Filippi Jose
3856 Walsh J L
3857 Bosco Joseph
3858 Placek Wm
3863 Dickerson W W
3865 Hansen G T Mrs
3866 Disch G E
3870 Aird L
3875 Goss C K
3885 Nicholas Robt
3890 Lawrence C
3892 Eigenranch Allen
3896 Flax Ernest
3905 Whitehouse Benjamin
3912 Abbs Wm
3914 Koshinsky Virginia Mrs
3916 Logan R M
3918 Chamberlain Matilda
3920 Hedgpeth S M Jr
3922 Pines H O
3923 Mc Guinnes J M
3925 Bruno Lucy Mrs
3940 Franklin Wm
3949 House Of Monmouth St The
3951 Douglass Ella
3964 Curtin J J Jr
3965 Courter A F III
3966 Rogo Saml
3967 Dingman M E
3971 Rubin Mark
3975 Schwartz Richd
3985 Gould C E
3987 Cone John
3996 Le Baron Wm
4002 Boynton S H
4012 Weaver Marian
4018 Potter John
4029 Tyrrell C A
4042 Carroll J M
4043 Kelly J J
4054 O'Neill R J
4062 Angers J W
4074 Randolph Freddie
4077 Birkenmeier N W
4089 Tavares Erique
4091 Knox Wm
4093 Pingtore Saml
4099 Puhlfuerst F W
4110 Fair Haven Stained Glass
4113 Lusardi Daniel
4117 Russo A J
4119 Wallach Alice Mrs
4136 Gray Milton
4152 Woodward R S Mrs
4162 Kennedy J A
4170 Abson R C
4171 Morse W J
4176 Larson J H
4177 Giglio J S
4184 Leonard R W
4188 Irwin Jean K Mrs
4190 Dammann M B
4195 Blake M S Mrs
4200 Hall Ted Agency
4202 Jones W H
4205 Durestewicz Anthony Jr
4207 Beggs D W
4212 Bayshore Charlie Seafood Center
4220 Cole Dental Laboratories
4231 Hedrich N S
4233 Evans Barry
4234 Fisk Chapel African Methodist Episcopal Church
4235 International Ladies Garment Wkrs Union Loc 130
4238 Simpson Hildagard Mrs
4239 Drugan W T
4245 Levy Bernard
4246 Dunwoody Phillip
4255 Larrabee B L Mrs
4257 Ellegood M S
4258 Parker H F
4262 Farrell J F
4265 Ross W L
4266 Van Der Leur E J
4270 Martin T J
4274 Wright M E
4279 Goff R B
4280 Radelat Sylvia Mrs
4292 Erickson C
4294 Flanagan Richd
4296 Whitney L F
4298 Sharp J C Jr
4310 Mc Queen J F
4315 Hassell Gerald
4317 Lawn Johanna Mrs
4318 Dunn R A
4327 Ryan J A
4333 Maloney F J
4335 Weigand F C
4339 Spiwak Bernard
4340 Reiss Johanna Mrs
4341 Schroeck Frank
4343 Manpower Inc
4349 Cohen R A

DIAL 842—CONTD

4367 Mac Millan F Y
4370 Avati James
4372 Jiviens W H
4376 Light Ara Mrs
4377 Murphy T E
4385 Zenith Landscaping Service
4385 Hall M Z
4389 Rubins J M
4392 Scarpellino Michl
4395 Schultze Lillian
4397 Lellesi J J
4397 Bohman C M
4398 Martin Nelson
4411 Nana's Toy Shop
4412 Flannigan Charles
4413 Janeski S J
4414 Odorite Co
4414 Scoles Systems
4417 Danny's Italian Restr
4418 Yuill J D
4419 Beggs David W
4421 Lambert H T
4426 Kraus W L
4437 Novotny R F
4447 Edelstein Monroe A
4447 Edelstein M A
4451 Rowland J
4452 Mallon R E
4465 Congora S S
4467 Devlin J P
4471 Herndon W K
4475 Beckstead Lynn
4479 Schanck Raymond
4480 Tate Leroy
4481 Pinkham J H
4486 Denton M F Jr
4487 Murgio Paul
4497 Crawford M S Mrs
4509 Hickey Terrence
4518 Murphy M J
4522 Williams D M
4528 Sharer H B
4530 Frediani C N Mrs
4533 Donahue C J
4534 Skiff Richd
4535 Serendipity Boutique
4541 Guerrieri James
4543 Beak H L
4544 Rosso David
4546 Choi's Karate School
4550 Manfredi Surgical & Ortho Inc
4553 Smith Marietta Mrs
4556 Wright H S
4568 Mc Quary W A
4570 Lampkin Henry
4573 Baldwin Robt
4582 Crocheron L R E
4588 Stanton N F
4589 Johnson J P
4595 Lane Darnell
4597 Villa Ramon
4598 Jones A H
4599 Napoli Pizza
4604 Green J F Mrs
4609 Ackerman Richd
4611 Mullin R E
4614 Arliss Eliz Mrs
4626 Bauer H L
4636 Wade R J
4638 Curtis A W
4644 Fleischer Paul
4647 Donald's Laundromat
4654 Paterson R A
4660 Mc Coy Travel Inc
4669 Fitzgerald A W
4673 Plain John
4677 Schoenbaum A
4678 Robins A H Pharmaceutical Supply Co
4682 Torchio V A
4684 Kerekesh S J
4688 Jerez R M
4690 Tartagbo J A
4693 Bayliss J R
4699 Sidewinder
4700 State Rehabilitation Comn
4706 Gormet Villa
4706 Wisdom And Folly
4711 Scacco J W Mrs
4729 Leek Patricia
4729 Rabbe O K
4734 Butler D E
4736 Magennis F J
4737 Lee Sylvester
4738 Whale T C
4741 Gervay J E Jr
4744 Palmeri Clara Mrs
4745 Thats Bobs Place
4752 Campbell James III
4758 Nordstrom Immo
4761 Poulson M A
4762 Cardwell R E
4766 Tennent Janet
4769 Romano Carolyn
4772 Butler Mildred Mrs
4779 Standish Kirk
4781 Herrmann J C
4786 Mayer G T .
4788 Soden H E
4798 Muller John
4800 Lincoln National Life Ins Co
4804 Leidner Robt
4809 Dammeyer C F
4813 Armstrong F O
4829 Lauer J R
4830 A Little Kraut
4833 Jones R D
4836 Conley R
4838 Herring Cath Mrs
4839 Gossett G L
4840 Atkins Rosetta Mrs
4841 Bulvanoski Steph
4842 Aguiar Joao
4844 Donohue & Bachman Dental Lab
4847 Brasch C R Mrs
4855 Clevenger Manfred
4860 Bausch J W
4861 Wolfe R K
4862 Height S E Mrs
4862 Cameron Aubrey
4863 Brito Joan Mrs
4864 Satter J T
4865 Reining Theresa Mrs
4865 Colony House
4873 Gaunt E H Jr
4876 Morrill Meyer
4876 Morrill Meyer
4878 Wooster Philip
4879 Balaban P P
4896 Gabbe J D
4903 Douglas H B
4928 London F J
4930 Schottland Linda Mrs
4931 Coakley T C
4932 Cook J T
4935 Chamine R J
4936 Birt L J
4937 Reilly M L
4940 Conner Alice Mrs
4943 Fons L C
4945 Harris Leenell
4957 Eggleston Joseph
4968 Frink T A
4973 Williams L J Jr
4975 Van Wagenen J E
4976 Garin K J
4979 Allan Hugh
4980 M & D East Inc
4983 Riddle D V
4987 Stern J D
4993 Zager Carl
4996 Cappers Murry Jr
5010 Bennett H & Co
5011 Allen A L
5022 Burnell Agnes
5026 Lewis Virginia
5028 Bush J H
5037 Alexander Townsend
5044 Montano Anna Mrs
5046 Mauzey P T
5052 Robinson Mildred Mrs
5054 Freddies Luncheonette
5057 Hooks Robt
5065 Stilely A H
5068 Waldhauer E L Mrs
5072 Mc Cawhorn Beatty
5085 Borges J P Jr
5087 Cannata J R
5088 Sheils J J Jr
5090 Zolicoffer Welton
5097 Waldren J W
5099 Graff E W
5100 Red Bank Camera Shop
5106 Halfin Shlomo
5107 Bottrill Victor
5108 Buczny F A
5109 La Batch Joseph
5110 Merritt Alf
5111 Aetna Life & Casualty
5114 Sauerman Walter
5118 Fitch Peter

DIAL 842—CONTD

5119 Vander Wilden Willem
5121 Gallagher Maria Mrs
5121 Breedlove Christopher
5122 Gooddard Florence
5126 Downing Randall
5132 Richards Vincent
5136 Johnson D F
5138 Smith Frank
5150 Gift Winds
5151 Canadian Furs And Fashions
5155 Sapper Mary
5158 Raimville Ray
5167 Fowler K W Mrs
5167 Fowler Kath
5169 Peterson J L
5170 Heaton A
5171 Mason M E
5176 Meehan E J
5179 Ward R E
5185 Thompson C H
5192 Robinson K M Mrs
5200 American Collection Agency
5200 American Credit Assocs
5207 Luce M Mrs
5213 Tapp Frances
5213 Childrens Care Center
5216 Allen R C
5220 Comprehensive Designers Inc
5229 Taylor James
5231 Ward A G Jr
5277 Balsamo Fred
5280 Gompert C H Jr
5285 Burdge H J
5288 Johnson A E
5293 Meahan Peter
5296 Finast Stores Inc
5297 Livingston Genevie Mrs
5300 Lazaroff Michl
5303 Hinton Herbert
5305 Willits International Co
5324 Rau F Mrs
5333 Moore R W
5339 Martin N B
5342 Kittrell Annie Mrs
5344 Hahn M W
5345 Durham Henry Jr
5347 Karney Mark
5349 Wischmeyer M S Mrs
5352 Reed Emily
5353 Mercedes-Benz
5361 Tiova Algis
5364 Spears C F
5366 Lounsbury W C
5367 Smart C L
5378 Diamond Saul
5380 Nutley Wm
5381 Dunne J J
5387 Conover John Jr
5392 Richardson Carole
5394 Jones J T
5410 Red Bank Community Center
5418 Bry P M
5423 Venezia V J
5427 Bocina Joseph
5428 Cox F D
5432 Salz Jack
5444 Le Vintage
5447 Gonzalez Faro
5448 Martinelly R E
5452 Balacco Geo
5471 Prozeller Paul
5472 Carbone F J
5477 Neivert Harry
5494 Creighton J J
5499 Badgley H W
5503 Edwards U L
5505 Danny's Giant Subs
5506 Havens J D
5511 Newbeck G W
5512 Anderson Janice
5515 Lordi D R
5522 Wheeler R D
5524 Holthusen J D
5526 Montgomery Wm
5531 Cummin Clara
5544 Stafford Susan
5547 Browning F L
5550 Hub Dental Supply Inc Co
5558 Linda's Fabrics
5559 Tareaud J J
5560 Martin W R
5564 Enzerink G J
5566 Kilduff Grace Mrs
5568 Legg H E Mrs
5569 Simes J H
5578 Rescoff David A
5578 O'Scanlon Declan
5589 Von Kattengell Edw III
5591 Bennett Marian
5614 Cadman L A
5619 Leary J C
5635 Plank Al Jr
5649 Young D V
5653 Monmouth County Mental Health Board
5655 Holmes D G
5658 Fay A S
5659 Cejka J B
5666 Red Bank Health Foods
5669 Tierney J P
5670 Calabrese F M
5671 Green Richd
5673 Brett Kenneth
5679 D'Amico John J Jr
5691 Ulmer Of Red Bank
5697 Fitzgerald M J
5699 Kocen Robt
5704 Howell W M
5715 Jarvis John
5716 Doherty J A
5717 Tasker H P
5719 Marcell H K
5721 Scott M Mrs
5722 O'Grady G L
5724 Squitero A D
5735 O'Shea J M
5738 Fine H H
5739 Woods Robt
5750 Monmouth County Blood Bank
5757 Nu Con Corp
5763 Hrab Gabriel
5767 Lyon E B
5770 Smyth & Murphy Assoc
5772 Mc Mahon E M
5781 Silva W
5787 Strong Electronics Co
5789 Palmer D W
5790 Walborn Rhoda
5792 Grove A G
5798 Seaman Francis
5800 Computer Systems Laboratory
5811 Johnsen G T
5813 Jelene G P
5816 Montessori Academy
5829 Sjovall Wm
5832 Fenton H F Mrs
5840 Herring Jeffrey
5846 Eitelbach David
5849 Sibunka J D
5850 Bailey Robt
5852 Linderman R H
5854 Henderson Carl
5855 Jones H K
5858 Belote W Y
5859 Harper R W
5861 Cassidy T A
5869 Reid Angus
5870 Green's Chevron
5873 Layton Pierre
5890 Havens R P
5898 Schiavetti A J
5904 Texel R H
5910 White A J
5912 Halfacre R E
5929 Le Baron J T
5931 Fraser Cath Mrs
5957 Rinderer W P
5963 Monaghan G T
5965 Downey Wm
5972 New Atlantic Auto Body Inc
5975 Bennett Derrickson
5979 Adams M E
5981 Stango L D
5985 Ensley Thos
6008 Davis S E
6013 Siebelist Kenneth
6019 Spurdle Donald
6023 Lane Julia
6029 Betz E L
6033 Van Anglen J R
6041 Gammel S
6065 Keenan J G
6070 Goodspeed W K
6077 Downer S W
6087 Morris R D

DIAL 842—CONTD
6088 Luster P J Mrs
6089 Conry T J
6109 Saint Philip P D
6116 Morris & West
6135 D'Usseaux Walter
6136 Falconer Dorothy
6144 Granato J R
6145 Thrifty Threads
6147 Yarosz Edw
6148 Smith J L
6153 Ait Dorothy
6158 Leitgeb Karl
6159 Peppermint Tree
6161 Barbizon School Of Modeling
6166 Dempsey J J
6168 Tierney M A
6175 Keller Michl
6177 Garretson J F Mrs
6178 Morris Steph
6182 Reilly P G
6187 Yuill Adelaide Mrs
6188 Dekelbaum Geo
6191 Giles P J Jr
6217 Kirkpatrick Lee Mrs
6219 Shiels A C
6222 Curchin Schneider & Co
6233 Mac Faddin Richd
6237 Ditto W A
6242 Speiser W A
6247 Wilbert E W
6248 Cavanagh S
6249 De Groot Mae
6251 Flynn Robt
6252 Antiques
6260 Kilduff John
6262 Holton Industries Inc
6272 Chavant Mfg Co
6273 Barron R E
6274 Topresti T J
6285 Wiedner J W
6288 Neice G G
6289 Wright A V Mrs
6312 Bill B
6313 Allison Jack
6319 Sniffen Clark
6337 Ward J C
6338 Connolly John
6342 Calt Agnes Mrs
6343 Iron Butterfly
6344 Levine Herbert
6348 Roberts Eleanor
6350 O'Hara Frank
6352 Cook Lawrence
6353 Korn Peter
6354 Lingelbach D H
6356 Malone C Mrs
6357 Brown Keith
6359 Murray W D
6366 River Street School
6371 Brown C A
6381 Struve D L
6384 York D J
6386 Albert Harry
6386 Cangialosi Jerome Jr
6395 Crespr James
6400 Labrecque Labrecque Parsons & Bassler
6408 Brambilla James
6429 Perrotti Joseph Jr
6433 Johnson Nancy
6433 Pierce R J
6434 Johnson W H
6437 Weaver L A
6440 State Div Of Medical Assistance And Health Serv
6447 Hillyer John
6457 Westerman H R
6460 Turner W W
6461 Antiques
6465 Hurlbut Richd
6470 Lynch A J Jr
6473 Clemmer G F
6474 Galatro John
6479 Jones E
6481 Petrone Frank
6490 Le Papillon
6492 Grieb Edna Mrs
6492 Ioviono Maxine
6496 Gelber M B
6511 Romandetti J M
6523 Johnson J L
6524 Choff J R
6527 D'Ambrosio A W Jr
6534 Flego Philip
6539 Haussmann Ruth
6540 Roberts Adeline
6541 Meetze G R Mrs
6560 Roberts Sch Of Music
6562 Ross D B
6575 Malone J W
6578 Jones Gary
6581 Weiner S J
6583 Shelly Sharon
6584 Hollenbach C R
6585 Schiff H R
6587 Case H A
6588 Peterson Roy
6596 Joseph J Gallery
6597 Gionio A J
6605 Bradley M
6612 Romaine Blanchard Jr
6616 Connoisseur Shop
6624 Rabello Tomar
6626 Garrett Art Gallry
6628 Duffy May
6630 I M S Affiliates Inc
6637 De Sheplo F M
6642 Mc Dermott Donald
6644 Mc Vey H L
6647 Finegan Wm
6652 Atkinson N W
6654 Horton M D
6654 Moore Frank
6655 Kirkman E M
6657 Henderson D M
6660 Cubberley's Auction Barn
6679 Hayman J M
6681 Schwing C
6683 Moore R B
6695 Barton W E
6696 Quicksilver Jewelry
6697 Carroll W P
6699 Goldstein Betty
6700 Jamison Wm A
6702 Novak Charles
6722 Doremaier E H
6723 Douglas C F
6724 Elbrecht Linda
6733 Nemott Eliz Mrs
6735 O'Dea E B
6738 Martino Gilbert
6742 Ligon C J
6745 Koser Stewart Mrs
6746 Yarnall Eva Mrs
6749 Aras E A
6750 Collins R D
6759 Norv John
6763 Spinks Eliza Mrs
6767 Patrick Helen
6771 Riley J C
6775 Preim R S
6776 Van Brunt H A
6779 Parker John
6784 Smith T A
6785 Coon Ruth
6787 Volker Thos
6789 Kelly J E
6797 De Becker Theresa Mrs
6803 Dragonette John
6815 Urban H F
6816 Egan T R
6830 Bukovez J L
6836 Ruf George
6839 Schnitzspahn L E
6843 Guttery Arth
6846 Johannemann R C
6847 Cramer Mary Mrs
6863 Lopez John
6867 Tegethoff R H
6869 Hammell Wm
6874 Katenkamp D M
6889 Penna J R
6890 Schneider Richd
6892 Cooper D S
6893 Bove Edw
6894 Gladstone Allan
6899 Davis J M Mrs
6912 Schneider A H
6915 Walser H W
6918 Severance M D
6927 Edwards H W
6929 Colin J L
6935 Sheean Michl
6945 Reardon Eug III
6946 Jackson R L
6950 Sica Douglas
6953 Fairley Dorothy
6955 Jackson Morgan
6957 Engstrom C R
6962 Ranzau Ed Jr
6964 Sthepenson S C
6970 Hird J R
6971 Bodman Arms
6971 Santelli S W

DIAL 842—CONTD

6972 Seigler R P
6982 Borch E K
6984 Guba Dianne
6997 Mc Keown Mary
6999 Donnelly D P
7005 Mc Cauley John
7006 Martin J E
7009 Snyder Ronald
7020 Ryan Libbie Mrs
7024 Dominic A J
7026 Lage Manuel
7034 Hollenbach Luduina Mrs
7036 Molinelli J J
7057 Knitter's Nook
7067 Beattie W C Jr
7069 Dolobowsky Irwin
7070 John Richards
7073 Way D E Jr
7077 Monmouth Mental Health Assoc
7086 Rudrow Mazie
7087 Carrick R D
7092 Feigenbaum R
7094 Sunde Magne
7096 Foster E P Mrs
7097 Golembeski J J
7114 Ayala Ada
7116 Vaughan Robt
7120 Joice Arthur
7132 Howard Brian
7146 Amann Wm
7155 Wheeler T C
7156 Dyke H G
7160 Buckalew Richd
7162 Graf Margt Mrs
7183 Bollinger B G
7184 Pioneer Rational Title Ins Co
7190 Mulvihill Mary Mrs
7192 Ciaglia D A
7194 Dodds M J
7198 Parker Geraldine Mrs
7200 Rowan Indus
7213 Donohue J F
7215 Caruso K J
7215 Fazekas Frank
7218 Parkins Stanley
7224 Hatfield W B
7227 Meeks W F
7243 Haw J O Jr
7250 Allen E J
7253 Mc Lean S R
7254 Shields G J
7259 Hartshorne Richd
7271 Tremoulet Paul
7276 Hintelman P J Jr
7286 Pavia M A
7287 Williams Levi
7291 Schade J A
7293 Callaghan J R
7296 Webb E G Jr
7297 Miller J S
7305 Gold Thimble
7308 Luce E K
7316 Maggio Thos
7318 Ftizpatr. A
7320 Arslan Charles
7325 Nucciarone Wm
7326 Menist D B
7330 J S Office Services Inc
7334 Goldberg R
7343 Small I B
7369 Gilligan James
7370 Davis S G
7374 Pezzuti Frank
7376 Gale Peter
7380 Wisburn Arth
7388 Springer R D
7397 Dodds W R
7398 Copeland E W
7399 Dunn B E
7406 Mc Ilray J F
7409 Smith Leona
7412 Johnson Patricia Mrs
7414 Van Pelt W J
7419 Eckhardt Edgar
7424 Foster R E
7426 Roper Wm
7431 Stoveken James Jr
7433 American Industrial Properties Report Inc
7434 Dudley R W
7451 Firth W E
7452 Cross M A Mrs
7453 Busby Barbara
7454 Vogel Glen
7456 Winter R T
7461 Bobilin R T
7462 Evan Raphael
7465 Bowler Henry
7466 Edward Kem
7467 Kirk Brian
7469 Kangas Norman
7470 Berg A W
7472 Yaworski J
7487 Kutschman J A Jr
7488 Pancho's Villa
7491 Coleman P J
7497 Mc Kernan W G
7497 Tompkins J L
7506 Meseroll H D
7509 Brown Sylvester
7514 Massa Frank
7516 Oakland Street School
7524 Brown Mary
7534 Johnson Brenda Mrs
7535 Kay M C
7542 Kirn A C
7542 Kirn A
7553 Cooper J W
7556 Old World Furniture
7557 Armstrong Peter Jr
7563 Gannett H J
7575 Olde Union House
7576 Sergeant C C
7599 Power Thos
7600 J Turk Antiques
7604 Bass R A
7609 Hooe Frances
7611 Laudermilch C W
7617 Bowers A H
7621 Cohen Sidney J
7627 Anderson Douglas
7636 Renz True Mrs
7638 Siciliano J V
7640 Di Lascia V A
7645 Levy B E
7650 Talbot H A
7652 Holloway Scott
7657 Casale Charles
7671 Kamish Jack
7672 Shinn D M
7690 Campbell Robt
7713 Davis Cath Mrs
7714 Case C C
7718 Ryan Thos
7719 Marron L P
7722 Hougland R C
7724 Barrett W H
7726 Rubin Leo
7741 Reynolds J T
7743 Bryan Wm
7744 Brewer C & Co Ltd
7748 Hyde Eleanor
7755 Lapham Lawrence
7761 Johnson M
7762 Maquire E P
7767 Truly Yours
7767 Goad Connie
7769 Wallace H K
7777 Andeco Industries Inc
7777 Soho Camera Shop
7779 Kirchhof P E
7783 Riverside Secretarial Serv
7787 Hallerman W F
7793 Ryser J R
7795 Fulford C P
7798 Perkins Charles
7827 Ortiz P D
7839 Sabin Alice Mrs
7843 Pisciotta C S
7850 Garden State Rescue Products
7851 Regan T W
7853 Grizzle B E
7856 Davis C R
7877 Crowell Henry
7886 Meredith J E
7892 Charbonneau R W
7894 Burnham S G B
7900 Harry Drazin Real Estate
7906 Hock Michl
7907 Nicoletti P
7912 Brune Wm
7913 Vecchione D J Mrs
7921 De Polo Rudolph
7927 Brink Helen
7943 Harmon L A Rev
7951 Natali Wm
7966 Brown J F
7969 Baier W J
7970 Bedford G L
7971 Springer W M
7980 Morris W D
7988 Brown Jane Mrs
8015 Mc Kechnie Violet

DIAL 842—CONTD
8070 Minnie's Plant Shop
8087 Taystee Discount Bakery
8108 Laggan Frank
8120 Lehman Rebecca
8132 Efrcs P E
8134 Donny's Market
8151 Mc Manus Joseph
8158 Hannan J W
8170 Sullivan E C
8171 Foulks W H
8176 Fennell Blair
8184 Muirhead A R
8207 Rogers K F
8220 Clay Works Etc
8227 Zupko Donald
8245 Callinan Robt
8246 Abbot J W Jr
8260 Childrens Psychiatric Center
8266 Feline Animal Hospital
8279 Jacobs Thos
8280 Carvel Ice Cream
8300 Lobster Shanty Inc
8308 Riccio R J
8312 Harwood John
8323 Vinals Joaquin
8333 Red Bank Army & Navy
8334 Huse R A
8337 Collier Group Home
8361 Bates David
8368 Danielson Arthur
8397 Palmer John
8399 Pugliese Ralph
8440 Five Star Import
8444 Martin's Judo & Karate Studio
8468 English D M
8471 Murphy J T
8475 Goldstein Mandel
8477 Poynton Grace
8478 Cleary R J
8493 Sheehan E P
8495 Johnson J H
8497 Canale L J
8527 Meyer John
8549 Morrisey Charles
8560 Fracalossi R J
8564 Alexander Eleanor Mrs
8566 Village Lapidary
8623 Terra A G
8664 Mueller Olga Mrs
8672 Tauriello Joseph
8683 Underwood Betty Mrs
8696 Schoenewolf D L
8747 Scala Sports
8755 Mc Carthy J B
8756 Marqulas Chris
8757 Raynor D P
8767 Aileen's Table Top Decor
8792 De Maio Gasper
8810 Pahl M C
8851 Wilkinson T E
8858 Newman Springs Exxon
8867 Walter Robt
8908 Radler Mark L
8938 Spoerr C A
8953 Apicella Anthony
8954 Hubblitz Evelyn
8979 Leon's
8989 Carling G J III
9022 Drucker Joseph
9023 De Barger W M
9032 Horowitz Jerome
9037 Chelsea Morning
9038 Anderson M A
9039 Gale Dave
9047 Gavin J J
9063 Kalendek Edw
9066 Mc Christian J A Jr
9069 Rowholt G E
9079 Hayes T O
9083 Gaffney W N
9085 Allyn Mark
9088 Kurzdorfer John
9090 Associated Bonded Adjusters Inc
9099 Beck T K
9104 Soper E L
9117 Mayfield Esther
9124 Clinton A
9124 Lee Raymond Jr
9128 Woodruff Wm
9139 Pica C
9142 Clune R B
9145 Husker M G
9150 Green H A
9164 Julander E
9168 Mac Lane D T
9170 Lewis Walter
9172 Quis R F
9176 Spinola Edw Rev
9179 King J P
9183 Buckalew Ethel Mrs
9184 Gallagher J J
9191 Red Bank Naturalizer Shoes
9207 Hussey Martin
9209 Nick's Service Center
9211 Chryssikos Ann
9218 Caggiano A
9220 Samuels G A
9226 Deacy N F
9228 Mc Grath Carlene
9229 Davis W T Mrs
9233 Truex Michl
9235 Arnolds G A
9236 Rubin David
9237 Walter Richd
9238 Thompson A
9240 Marlow Norman
9241 Faralla R H
9242 Whisnand R V
9255 Mount C
9268 White J R
9271 Greenwood W E
9273 O'Meara J F
9275 Blair John
9279 Klein J E
9282 Little Silver T V & Appliance
9283 La Riviere Paul
9293 Lynch D P
9314 King W F
9321 Hallen L
9323 Costello J F
9327 Hirsh Seymor
9345 Mc Gehee W R
9351 Holbrook H L
9353 O'Reilly Eug
9354 Doherty Bernard
9356 Pawlikowski Peter
9367 Fetz Bruce
9385 Hurley R D
9386 Grayson Kenneth
9389 Prude K T
9398 Scanlan Wm
9406 Morrison K
9414 Mc Comb W H
9418 Boyd Clifton
9422 O'Shaughnessy Linda Mrs
9426 Ortiz Luis
9427 Warren Betty Mrs
9429 Worthington Norman
9432 Atkinson Cynthia Mrs
9439 Black Rachael Mrs
9454 Don Thos
9455 Height E P
9458 Nacovsky E C
9462 Jacoby C W
9475 Ansorge N C
9478 Kassinger H T
9491 Karafin Barry
9498 Floyd James
9499 Both Coasts Creative Serv
9500 Eiffel Liquors
9505 Dunn Agnes
9509 Tyler J S
9511 Johnson N V
9518 Reid John
9520 Fischer Allan
9521 Harris C J
9522 Red Bank Bootery
9536 Barrett G R
9537 Demarest D E
9539 Rioux C J
9549 Finn J B
9558 Challis J A
9573 Gadomski J E
9575 Andre Raymond
9581 Davidson B S
9587 Eads Ken
9589 Wilson W R
9593 Bly Cornelius
9596 Plochan Frank
9640 Rite Aid Discount Drugs
9647 Edies Luncheonette
9648 Larry's Fair Haven American Sta
9676 Krauzer's Food Store
9689 Tommy's Grocery
9694 Virgo Record Room

DIAL 842—CONTD

9711 Krauszer's Dairy Store
9711 Krauszer's Food Stores
9767 El Panama Clothes
9786 Town & Country Gas
9791 Connie's Creative Tresses
9833 Chucks Barber Shop
9884 Trinity Episcopal Church (Parish House)
9940 New Jersey Bell Telephone Co (Business Ofc)

A MAGAZINE OF YOUR OWN

- **keeps you in touch with customers and prospects**
- **wins high readership**
- **builds good will**
- **generates sales**

If you market your product or service nationally, why not investigate the many advantages of a consumer magazine to provide a continuing contact with your prospects and customers? There's no better medium for building sales volume, retaining customer good will and converting prospects to customers.

Polk's Marketing Services Division can recommend the best type of magazine for you and handle all phases of its publication—the creative, editing, printing, dealer imprinting, list compilation, addressing and mailing operations.

Let us show you what magazines have accomplished for other clients and what your own magazine can do for you.

MARKETING SERVICES DIVISION

R·L·POLK & CO.

publishers

431 Howard Street • Detroit, Michigan 48231

BRANCH OFFICES

551 Fifth Avenue
New York, New York 10017

•

2350 E. Devon Avenue
Des Plaines, Illinois 60618

•

4209 Folsom Street
St. Louis, Missouri 63110

914 Main Street
Houston, Texas 77002

•

450 Arsenal Street
Boston, Mass. 02172

•

9801 Walford Avenue
Cleveland, Ohio 44102

•

225 W. Erie Street
Philadelphia, Penna. 19140

922 N. 17th Avenue
Phoenix, Ariz. 85007

•

115 University Street
Seattle, Wash. 98101

•

220 Bartley Drive
Toronto 375, Canada

SERVICES
OF R. L. POLK & CO.

MARKETING SERVICES

Polk offers a full range of services to help businesses increase their sales volume. One of Polk's principal services is custom-produced selective mail advertising for many of the nation's leading advertisers. Other services include: Mailing and prospect lists, couponing and sampling, data processing services, publishing of controlled-circulation magazines, contest administration, fulfillment services, consumer and market research, warehousing and shipping and creative services.

AUTOMOTIVE STATISTICS

Polk has served as statistician for the automotive industry for more than 40 years. Polk's total count of cars, trucks, motorcycles and trailers, by make and year model, is the only annual inventory of the nation's wheeled population. Polk's new car and truck reports furnish manufacturers and dealers with regular capitulations of all sales for each territory. To produce these statistics, Polk maintains one of the largest electronic data processing installations in the country. By using Polk statistical services, American business can plan intelligently its production, distribution and sales.

CITY DIRECTORIES

Polk City Directories are published regularly for more than 1,400 North American cities. Each Polk Directory is the one complete inventory of residents and businesses in the community for which it is published. The facts compiled for a City Directory include the name, address, occupation and marital status of each resident; the name, address, ownership and classification of each business. The vast fund of information in a Polk Directory helps bring together buyers and sellers, facilitates credit, speeds deliveries and communication and stimulates business generally.

BANK DIRECTORY

Published semi-annually, Polk's World Bank Directory is recognized as the outstanding reference book in the financial world. The directory carries detailed information on each of the nation's banks, showing officers, directors, branches, statement and other data. The book also includes a Summary of United States Banks, charts and statistics and a listing of governmental banking agencies and banking organizations. Polk also offers financial institutions a portfolio of marketing, advertising and research services.

R·L·POLK & CO.

publishers

431 Howard Street • Detroit, Michigan 48231

Offices in principal cities

RED BANK PUBLIC LIBRARY
RED BANK, NJ

RED BANK PUBLIC LIBRARY
3 7826 00122 3762

RED BANK AREA CHAMBER OF COMMERCE

Including Little Silver, Shrewsbury,
New Shrewsbury, Fair Haven, Rumson

741
3374

A Clearing House for Civic Action
Serving the Area 365 Days a Year

Your Chamber of Commerce is:

An association of individuals of business and professional men and women in the Red Bank Area.

1. Which promotes the commercial and civic interests of the Red Bank area.
2. With policies determined by a board of 27 directors, who are elected by the membership and who serve without compensation.
3. Whose program of work is developed according to the judgment of the majority of its members and is carried out by committees, the Executive Vice-President and personnel, with material, experience and loyalty to the organization in the area.
4. Which has initiated, or had leading part, in virtually every constructive program and accomplishment in the history of the Red Bank area.
5. Whose record is an open book and challenge to the interest and support of every wide awake citizen, who has the welfare of the Red Bank area at heart.
6. Over 300 members

Membership in the Red Bank Chamber Does Not Cost—It Pays!

YOUR CHAMBER OF COMMERCE PROVIDES:

Advertising nationally for the area
Better business committee
Information service for residents and visitors
Handling promotions
Instituting community projects
Monthly Bulletins
Promotion, public relations
Promotion, sport activities
Research and statistical data
Studies on legislation, local, state and national

AN ORGANIZATION OF SERVICE TO
THE RED BANK AREA SINCE 1928

Member Chamber of Commerce of United States, New Jersey State Chamber of Commerce and the Council of Better Business Bureau, Inc.

5 Broad Street **Red Bank, N. J. 07701**

Telephone 741-0055

REFERENCE

A MAGAZINE OF YOUR OWN

- keeps you in touch with customers and prospects
- wins high readership
- builds good will
- generates sales

If you market your product or service nationally, why not investigate the many advantages of a consumer magazine to provide a continuing contact with your prospects and customers? There's no better medium for building sales volume, retaining customer good will and converting prospects to customers.

Polk's Marketing Services Division can recommend the best type of magazine for you and handle all phases of its publication—the creative, editing, printing, dealer imprinting, list compilation, addressing and mailing operations.

Let us show you what magazines have accomplished for other clients and what your own magazine can do for you.

MARKETING SERVICES DIVISION

R·L·POLK & CO.

publishers

431 Howard Street • Detroit, Michigan 48231

BRANCH OFFICES

551 Fifth Avenue
New York, New York 10017

•

2350 E. Devon Avenue
Des Plaines, Illinois 60618

•

4209 Folsom Street
St. Louis, Missouri 63110

914 Main Street
Houston, Texas 77002

•

450 Arsenal Street
Boston, Mass. 02172

•

9801 Walford Avenue
Cleveland, Ohio 44102

•

225 W. Erie Street
Philadelphia, Penna. 19140

922 N. 17th Avenue
Phoenix, Ariz. 85007

•

115 University Street
Seattle, Wash. 98101

•

220 Bartley Drive
Toronto 375, Canada

Est. 1915

Tel. 741-0804

Wm S. Garrison AGENCY
•REALTORS
•INSURORS

22 East
Front St.

Red Bank,
N.J. 07701

W.A. Fluhr Inc.

SINCE 1937

OIL HEAT
YOU CAN DEPEND ON IT

FUEL OIL

TEL. 741-6100

White Rd. at Railroad
Mailing Address P.O. Box 486

Little Silver N.J. 07739
Red Bank N.J. 07701

ECONO - CAR of RED BANK

Rent an ECONO - CAR and SAVE!

AUTO RENTAL LIMOUSINE SERVICE

PERSONALIZED-EXPERIENCED and EFFICIENT SERVICE

747-0173 24 HR. SERV.

415 Shrewsbury Ave., Shrewsbury, N.J. (07701)

YOUR ADVERTISEMENT HERE
WOULD BE CONSTANTLY
BEFORE THE PUBLIC THE
BUYERS; TWENTY FOUR HOURS
A DAY THREE HUNDRED
AND SIXTY FIVE DAYS
A YEAR EVERY YEAR
THINK IT OVER

BOYNTON & BOYNTON, Inc.

MONMOUTH COUNTY'S LARGEST INSURANCE AGENCY
OPPOSITE POLICE STATION
DRUMMOND PL., RED BANK, N. J. 07701

747-0952

747-0952