

BOXHOLDER

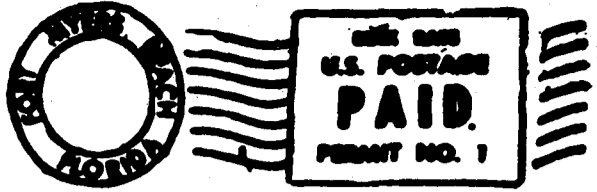

SANIBEL CAPTIVA ISLANDER



DEVOTED TO THE INTEREST OF SANIBEL AND CAPTIVA ISLANDS

Finest Shelling Beach In The Western Hemisphere

VOLUME 4 NUMBER 9

PUBLISHED EVERY THURSDAY.

FEBRUARY 27, 1964

MORE ON SHELL FAIR

March 5 is the day to bring your exhibits to the Sanibel Community House for the Shell Fair. On hand to receive exhibits will be Mrs. Paul Kearns, Mrs. James Pickens, Mrs. H. Jeremaissen, Mrs. J.C. McCaul, and Mrs. Tom Nix, chairman for Division A. Exhibits in Division B will be received by Mrs. Ross Purdy and Mrs. James Denny, chairman. Exhibits are to be brought in between the hours of 10 A.M. and 3 P.M. ONLY. Bob Klotz will be doing the decorating for the Hall of Fame, and exhibits are to be set up by James and Helen Denny, Tom and Mary Nix, and Gerald Martin.

Serving as clerks during the judging will be Mrs. Henry Nickerson, and Miss Doris Ploesser. There is no admission charge for the fair, which opens at 10 A.M. Friday, March 6. On hand to greet you at the reception desk will be Mrs. Smith Kauffman, whose assistants will include Mrs. Ivy Darding, Mrs. Hazel Green, Mrs. Spencer Ewing, and the Reverend Tad Allen. Hostesses will be on hand to guide you through the exhibits. Mrs. Lee Roy Friday and Mrs. Mary

Pevear will be co-chairmen of the hostesses committee, and a complete list of the ladies who will be serving will be published in next week's paper.

Our artistically gifted ladies (and we do have lots of them,) are busily preparing things interesting, beautiful and practical, for the driftwood shop which is always a popular spot at the Sanibel Shell Fair. There will be tastefully decorated bags, mirrors, ash trays and so forth---Beautiful shell pictures, artistic driftwood arrangements, shelling aprons, novelties of all kinds, palm baskets, boxes and jars of Sanibel shells and homemade marmalade---just to mention SOME of the things that will be available.

BEACH EROSION DISCUSSED

The Captiva Community House was packed with interested listeners Friday night when Jim Delozier, head of the Public Works Department in Miami, and Arthur Strock, city engineer for Deerfield Beach, elaborated on the beach erosion problem and how it was held at bay on the east coast.

The cost was staggering.

Besides the money to work with, there are five points to remember which Mr. Strock emphasized:

- 1) The decision to do something.
- 2) Consultation with people who have had experience with the problem.
- 3) Select a plan.
- 4) Stick by it and murder any alternative.
- 5) Don't forget it once it has been accomplished. Like servicing one's car or mowing the lawn, stopping beach erosion takes continual care.

As we understand it, the general opinion at the moment is that it would be better to rebuild the present road rather than build a new one. General Lindsay, chairman of the Road Commission, expressed his eagerness for action. Paul Stahlin, director of the Captiva Erosion Prevention District, was most informative in presenting valuable data on what he thought should or should not be done.

The three hour meeting ended when it was decided to have a meeting between the County Commissioners and the Captiva Committee, when a final decision is expected. The results of that meeting will be reported at the March meeting.

FOR OUR TYPICAL, LOVELY,
WARM, SUNSHINY, BEAUTIFUL
FLORIDA DAYS, WE HAVE . . .

SUNGLASSES . STRAW HATS
SUN TAN LOTIONS
BEACH TOYS . SAND PAILS & SHOVELS

FOR THOSE INFREQUENT DEWY DAYS . . .

BANTAM BOOKS . PLAYING CARDS . SHELL BOOKS
STATIONERY & POST CARDS . GAMES FOR THE KIDDIES



FREE! Shelling Apron
given away with 10⁰⁰ order

Daily 9 to 6 OPEN 7 DAYS A WEEK Sundays 10 to 4:30

FOR **REAL ESTATE** ON
Sanibel and Captiva Islands

SEE - WRITE - OR PHONE

SANIBEL CAPTIVA REAL ESTATE

SANIBEL, FLORIDA PHONE: GR 2-4011

Claire T. Walter Paul Simonds
James S. Pickens

Registered Real Estate Brokers

SALESMEN

Robert Stevens
Marge Simonds
Andy Mellody



'Ken' Walter
Josephine Romine
Dora McQuery

Located next to the Community Church on Sanibel



us sea horse jokers
would rather fight
than sell you anything
but the finest & most
unusual in gifts and
clothing

SANIBEL ISLANDER CAPTIVA

Established 1961
 BARRETT (DUFF) BROWN
 Owner and Publisher

Duff Brown Editor
 Virginia Brown - Assoc. Editor
 Enid P. Donahue - Sanibel Reporter
 Marguerite Flores - Captiva Reporter
 Delmar Reynolds - Staff Photographer
 Lois Midgley - Adv. Assistant

FOR SANIBEL NEWS:
 Call GR 2-3381
 Post Office Box 35, Route #1,
 Sanibel Island.
 FOR CAPTIVA NEWS:
 Call GR 2-4351
 c/o Mid-Island Cottages, Cap-
 tiva Island.
 ISLANDER OFFICE
 PHONE: MO 3-3914

RATES
 Display ad rates on request
 Classified ads per word . . . 3¢
 Minimum cash 75¢
 Minimum charge \$1.00

SUBSCRIPTIONS
 Local Free
 Off-Island \$3.00



CHURCH CALANDER

ST. MICHAEL'S AND ALL
 ANGELS EPISCOPAL CHURCH
 The Rev. T.A. MADDEN, Vicar

SUNDAY
 Holy Communion. 8:00 a.m.
 1st, 3rd, 5th Sundays . . . 9:30 a.m.
 Morning Worship
 2nd & 4th Sundays. . . . 9:30 a.m.
 Sunday School. 9:30 a.m.
 WEDNESDAY
 Holy Communion. 9:00 a.m.

* * * * *

SANIBEL CATHOLIC MISSION
 Father MIGUEL M. GONI

SUNDAY
 Holy Mass. 11:30 a.m.
 HOLY DAYS
 Holy Mass. 9:00 a.m.
 CONFESSION
 Sundays before Mass

* * * * *

SANIBEL COMMUNITY
 CHURCH
 The Rev. TAD ALLEN, Pastor

Sunday School. 10:00 a.m.
 Morning Worship . . . 11:00 a.m.

* * * * *

FIRST BAPTIST CHURCH
 The Rev. DALE VESSEL

SUNDAY
 Sunday School. 10:00 a.m.
 Worship Services . . . 11:00 a.m.
 7:45 p.m.

WEDNESDAY
 Prayer Meeting 7:45 p.m.

* * * * *

CAPTIVA
 CHAPEL BY THE SEA
 The Rev. MORGAN P. NOYES
 SUNDAY
 Worship Service. . . . 11:00 a.m.

* * * * *

CHRISTIAN SCIENCE SERVICES
 Ethel Snyder's Dress Shop, Gulf
 Drive, Sanibel Island.
 SUNDAY 11 a.m.
 All Are Welcome

* * * * *

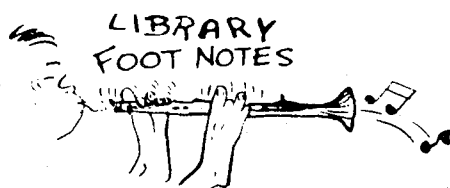

LIBRARY HOURS:

Sanibel Community House - Tues-
 days, 10:00 A.M. to noon.
 Saturdays - 1:00 to 4:00 P.M.
 Captiva Civic Center - Tues-
 days & Fridays
 10 A.M. to noon
 Book Boat, Andy's Marina - Wed-
 nesdays, noon to 12:45 P.M.

DR. CLENCH TO SPEAK
 ON CAPTIVA

Mrs. Mary Aleck announced
 at the recent Shell Club meeting
 that Dr. Clench has consented to
 give another evening of his time
 and knowledge at the Captiva
 Civic Hall on March 9, the Mon-
 day following the Fair. We're
 sure that will be a standing-
 room-only event.



FOR ALL
 WHO HAVE A FLAIR
 FOR THE TRULY DISTINCTIVE

WE OPEN OUR SHOP

EACH DAY AT NINE

WE'D LOVE TO SEE YOU

The Fridays
 HOUSE OF TREASURES
 Sanibel Island, Florida



But you needn't
 buy a car in a fog!

The clear-cut terms of our Bank Auto Loan
 plan show exactly what's ahead: Convenient
 monthly repayments, low cost, and pleasant
 dealings.

Place the insurance yourself, if you like - and
 finance that cost here, too. We aim to accom-
 modate you. See us before you buy!

THE 1st
 NATIONAL BANK
 IN FORT MYERS
 MEMBER: FEDERAL RESERVE SYSTEM FEDERAL DEPOSIT INSURANCE CORP.

If It's worth the money. . .
 We Have It For Sale!

New 2 bedroom home, central heat
 & airconditioning, insulated throughout,
 roof ventilators, large living area &
 kitchen space, large walk-in closets,
 large carporte, access to Dinkin's Bay-
 ou. Terms available.

* * * * *

Rentals for local residents, \$65 per
 month on 1 year lease. Access to Din-
 kin's Bayou. Will sell at low, low price.

LEW A FUNK, BROKER

GR 2-3361

Priscilla Murphy
 REALTOR
 SANIBEL ISLAND, FLORIDA GR 2-4501
SANIBEL TIDES
 FEBRUARY & MARCH

		HIGH	LOW
27	THURS	12:48A 2:01P	7:30A 7:36P
28	FRI	1:51A 2:22P	8:07A 8:11P
29	SAT	2:12A 2:43P	8:34A 8:45P
1	SUN	2:51A 3:03P	8:59A 9:20P
2	MON	3:30A 3:26P	9:25A 9:57P
3	TUE	4:12A 4:22P	9:57A 10:38P
4	WED	4:59A 4:22P	10:13A 11:28P
5	THURS	6:03A 4:57P	10:42A - - -

NOTICE: These Tides are 10 minutes
 later than ours. Subtract 10 minutes for
 correct times.

P.O. Box 51 GR 2-3011
 Captiva, Florida

CAPTIVA **TV** SANIBEL
 Radio and Record Player Repairs
 H. A. VROOMAN
 1/2 MILE NORTH OF THE BRIDGE

sculpture pottery

 studio
 sanibel side of blind pass bridge sea life replicas

FOR CHARTER
38' Chris Craft Constellation
"BALLYMENA"
 DOCKED AT WAY'S SANIBEL MARINA
 ● SEE CAPT. JAKE STOKES ●
 Or Call GR 2-4151

Sea Gull Studios
 GULF DRIVE
 SANIBEL ISLAND, FLORIDA
 art gallery gifts VIRGINIA L. KLOTZ shellcraft & art supplies



McCaul's

GIFTS

DRIFTWOOD

SHELLS

1/2 MILE NORTH OF CAPTIVA POST OFFICE



TWEEN-WATERS INN

Captiva Island, Florida
On the Gulf of Mexico

Our Dining Room is Open Daily

Dinner — 6:30 to 8:00

Sunday Dinner—1:00 to 2:00 • Sunday Night Buffet—6:30 to 8:00

Luncheon—12:30 to 2:00 ; Breakfast—7:30 to 9:30

Reservations Requested For Dinner And Sunday Night Buffet
Phone GR 2-3911

SHELL TABLE NOTES

Mrs. J. C. McCaul of Captiva donated five luscious miniatures for the shell table which, as you must know by now, will be given to some very lucky person at the Shell Fair. It's on display today at the House of Treasures, Friday and Saturday at Bailey's, Sunday at the B-Hive, Monday and Tuesday at Mary Aleck's Beauty Salon, Wednesday at the Sea Horse Shops and next Thursday at Bailey's. Tickets are available wherever it is or has been shown. It is really a lovely thing to behold---Win or lose, go see it

while you have a chance. By the way---Please try and get your entry forms in for the Shell Fair by this Saturday. Mary Nix gets the ones for Division A (Shell Collections,) and Helen Denny gets the ones for Division B (Artistic Displays.) It takes a lot of planning to arrange the entries properly in the hall, and while late entries will be accepted, (a proper excuse would be arriving on the Islands next Tuesday,) it really is better to get them in as soon as possible, i.e., Saturday.

FRANK & BOB'S SWAP SHOP

AUCTION SALE

was rained out !

DON'T MISS IT THIS . . .

SATURDAY, FEBRUARY 29, - 1 p.m.

SAN CARLOS BLVD.

NEXT TO FLORIDA HOME FURNITURE

FORT MYERS BEACH

- AUCTIONEER - COL. BALLANTINE
- LOTS OF FREE PARKING
- LUNCH STAND ON THE GROUNDS

Come and bring your money, there will be bargains for all.

RULES FOR SUBMITTING ART TO SHELL FAIR

The rules for submission of paintings for the 1964 Shell Fair Art Show will be similar to those of the last year's show.

It is hoped that all artists who will participate will note the rules carefully, as follows:

- rules carefully, as follows:
- 1 Each artist may submit a maximum of two pictures for hanging. In the event that the number of pictures submitted exceeds the available hanging space, the committee reserves the right to reduce the maximum allowance per artist, or to make whatever other arrangements are equitable.
 2. There are no limitations as to media or subject matter.
 3. Only Island artists (permanent residents or visitors) will be permitted to enter.
 4. Pictures will not be subject to judgment, but will be shown as submitted.
 5. All pictures shall be ready for hanging, whether framed or matted. No pictures will be accepted otherwise.
 6. A 3"x5" card, bearing the name of the artist, his address, the title of the painting, and the price at which it is offered for sale, shall be securely taped to the back of the picture. A similar card, bearing the same information, shall be secured to the front. No pictures will be accepted without such cards (2). If the picture is not for sale, the card should bear the initials, "NFS" instead of a price.
 7. A ten (10%) per cent "Gallery Fee" will be charged by the Shell Fair, for all pictures sold during the three-day period of the Fair.
 8. Artists shall deliver and call for their own drawings.

Paintings shall be delivered between 2:00 and 4:00 p.m. on Thursday, March 5th, at the Sanibel Community House. They should be called for after 4:00 p.m. on Sunday, March 9th.

9. Responsibility. The Management of the Shell Fair and the Art Committee, will exercise all reasonable care and all precautions, in the handling and storing of paintings, but they assume no responsibility of any kind for loss or damage from any cause whatsoever, while the paintings are in their hands.

* * * * *

In order to arrange for as much hanging space as possible, the Art Committee would appreciate getting as much advance notice of intention from artists who will participate. It would be very helpful to the committee if each artist would send a notice as soon as possible after reading this notice to the committee chairman, Leon R. Levy, Tradewinds, Sanibel, or to Mrs. Florence Simonds, co-chairman, indicating his intent.

The Art Committee has projected an innovation for the 1964 Fair which has already received wide approval from Island artists. It has asked all artists who will show their work to contribute, in addition, for display in a separate area apart from the regular exhibits, a painting or drawing, which will be sold for the benefit of the Community Association.

This work need not be framed, but, if in watercolor, it should be matted. These paintings and drawings will be hung on a "clothes-line" and sold at very attractive LOW prices, so that the public will be able to acquire art works that, in many instances, would command much higher prices.

If any of these paintings are left until the last day, they

continued on page 4



LA HACIENDA SHELL SHOP

OF FINE SPECIMENS - WORLD

Enid P. Donahue
Conchologist

North on Main St., Sanibel, Fla.

(Turn at sign of the barber)

— GUESTS ACCOMMODATED —
GR 2-3381

"A thing of beauty is a joy forever"

CORAL: create; NAUTILUS: think;
PENNA: write; MUREX: in ink.

sea horse art gallery

oils - water colors - lithographs

ceramics

artists:



stamper • booth • bancroft
asbach • forstner • chapman
levy • keen • romig
and others

now open

THE PICTURE OF HAPPINESS . . .



Miss Shelley Dee Amon at two months---undoubtedly the happiest gal on the Islands (if you don't include her mama, of course!)

IF YOU WANT IT, WE'LL BAKE IT!

ISLAND BAKE SHOP
GR 2-3121

Reisinger's
Tavern & Game Room
POOL & BOWLING
BUDWEISER ON DRAFT

Beer of all kinds Sandwiches
BEER TO TAKE OUT ● GR 2-4322
Bill & Isabel Reisinger ---Hours---
Sanibel Island 11 a.m. . . . Till???

The Island Store
CAPTIVA

- GROCERIES
- FROZEN FOODS
- ODDMENTS

John T.
WAKEFIELD
REALTOR

SANIBEL GR 2-2271 CAPTIVA GR 2-3911

Biggit
of Sanibel Island
Distinctive Sportswear
DISTINGUISHED GIFTS ●

FOR PROPERTY PATROL AND
PROTECTION SERVICE
CALL GR 2-3031

**Sanibel-Captiva Security
Patrol**

A SERVICE LICENSED & BONDED BY THE
FLORIDA SECRETARY OF STATE.

Sanibel Island, Florida

WHO'S WHO AND WHY

Among the many notable guests staying at the Casa Ybel are Mr. and Mrs. EDWARD MARTIN. The Ambassador is just back from Panama, flown by a military escort to McDill and chauffeured down to Sanibel for a breather. He is the First Assistant Secretary of State, and known as Dean Rusk's right hand man. Next stop: Argentina.

Dr. EDWARD A. SCHUMANN, noted conchologist, and his wife, a former concert pianist, are back, and Dr. MAXWELL GITELSON of Chicago if taking time to write a book, presumably on psychoanalysis (He is a prominent psychiatrist). Mr. and Mrs. RICHARD BUSCH of Memphis, Tennessee are enjoying a vacation which gives Richard a time to do some water color paintings of Sanibel scenes.

Mr. and Mrs. SAM ADLER are back. He's president of Adler's Department Store in Savannah, Georgia, and they went to Europe to represent Business International Trade not long ago.

The funny little car that takes to ocean or roadway and is now off to be displayed at the Miami Boat Show belongs to Dr. and Mrs. ALLAN HOLLINRAKE of Hamilton, Ontario. They have been giving other guests rides out into the Gulf in it and will be back.

Mrs. S.B. SMITH of Elizabeth City, North Carolina is here with John Glen's super duper car. The gorgeous red car with white leather upholstery has a chromium motor, 400 h.p., and regulated to not go more than 140 miles per hour, or it might take off for the wild blue yonder.

SIDNEY WHITTIER of Boston is a retired vice-president of Poloroid. He is one of the men we may thank for color poloroid film. Mrs. WILLIAM AMORY is back on her annual trek to Sanibel.

PAT FRENETTE of the Beachcomber called La Hacienda to see if we could put up some 'in too soon' guests for the night. Yours truly said, "Yes, but one of the beds won't be made up before I can get the newspaper out." Came the quick repartee from Pat, "I think they'd rather sleep on linens than newspaper sheets. By all means get the newspaper out of the bed." It seems that the Islands are "stuffed to the gun'ales" this month, weather or no.

Last May, long before they bought a home and business on Sanibel Island, while Mr. and Mrs. CHARLES ALDEN were staying with Mr. and Mrs. BLANK on Captiva and looking over the area, Charles had the misfortune to lose his Bulova watch. He was slightly dumb-founded when HAP PAYNE came into the new shop about a fortnight ago and said, "Anyone here lose a watch?" Prominently displayed on his wrist was the Bulova, which he gladly turned over to Charlie with a grin.

MILTON and GRET STANLEY are still operating the restaurant under the name of Jack's Place. LEO and RUTH MOORE are remaining with them.

ART RULES from page 3

will be auctioned off.

This contribution is not a mandatory requirement for showing the artist's work, and will be made on a voluntary basis only.

**We are
NOW OPEN**

SOME OF THE BEST
LOCAL & FOREIGN SHELLS
ON THE ISLANDS

AT LEAST, STOP IN AND SAY
WELCOME BACK.

SEA SHELL SHOP Churchill Hudson
ON GULF DRIVE

ISLAND INN

In the Gulf of Mexico

BUFFET LUNCHEON - 12:30 - 2:00
Thursdays, beginning February 20
(Weather permitting)

**SCIENCE & HEALTH
WITH KEY TO THE
SCRIPTURES**

BY ...
MARY BAKER EDDY
AUTHORIZED EDITION NOW
IN PAPER BACK \$1.95

**MacIntosh's
Book Shop**

Glory Of The Sea

SPECIMEN SHELLS AND SHELLERS SUPPLIES

SHELL TABLES AND SPECIMEN BOXES

HAND CARVED DRIFTWOOD

UNUSUAL STATIONERY

PARKERS "REAL-LIFE" JEWELRY

SHELL TRIM PURSES

SHELL PICTURES

Miss Edith H. Mugridge

"The Shop that is large enough to serve you and small enough to know you."

WHO'S WHO ON CAPTIVA

CORRECTION! The 36 inch snook which caused such a stir last week was lured to the net not by JOHN Wakefield, the manager of 'Tween Waters, but by JIM Wakefield, one of the guests of 'Tween Waters.

A very nice pleasntry took place last week when Mr. and Mrs. KIRKUS DUGDALE of Captiva had as their guests Mr. and Mrs. W.K. DUGDALE, JR. of Wilmington, Delaware, who were en route from Palm Beach to the Mountain Lake Club at Lake Wales.

They arrived on Captiva in time to congratulate the senior Dugdals on the occasion of their fifty-third wedding anniversary.

Mrs. JOHN LARKIN, a winter resident of Captiva who has become quite proficient in collecting limpets, is now enjoying a visit from her husband, JOHN LARKIN, of Chicago. The only drawback is that the visit is much too short.

Mr. and Mrs. T. ADAMS have as guests in their Adams Eden Cottages this week, Mr. and Mrs. JOHN L. BITTER of Ashville, North Carolina.

Mr. and Mrs. LUIS M. HARTMAN and Mrs. C.R. TATUM of New Albany, Indiana, who have been coming to the Islands since 1946, are now paying their first visit since 1958.

Mr. and Mrs. HENRY FISHER of Camden, Maine are also at Adams Eden. Mrs. Fisher will remain another week, but her husband was called back on business.

Mr. and Mrs. VICTOR KNIGHT of Madison, Connecticut are spending their eighth year at the Blank Cottages. Other guests are the Rev. and Mrs. H. FAYE from Sunberry, Connecticut who are on their first visit. Also Mr. and Mrs. H. STUNTZ of Lake Junaluska, North Carolina have arrived for a month's stay.

Back for their six-week holiday at Mid-Island Cottages are Dr. and Mrs. L. KOTOCK. They discovered, to their disappointment, as have many others, that the Sunshine Restaurant was no longer operating. Let it be said, however, that all are now rejoicing over the delicious food and good service they are receiving at 'Tween Waters, Castaway's, and South Sea Plantation.

"THE PHARMACY NEAREST TO THE ISLANDS"

All the Mermaids in the Sea Won't be half as happy as your she . . . with a

GIFT

From GARL'S

CANDY • GIFTS

CARDS

FRAGRANCES

COSMETICS

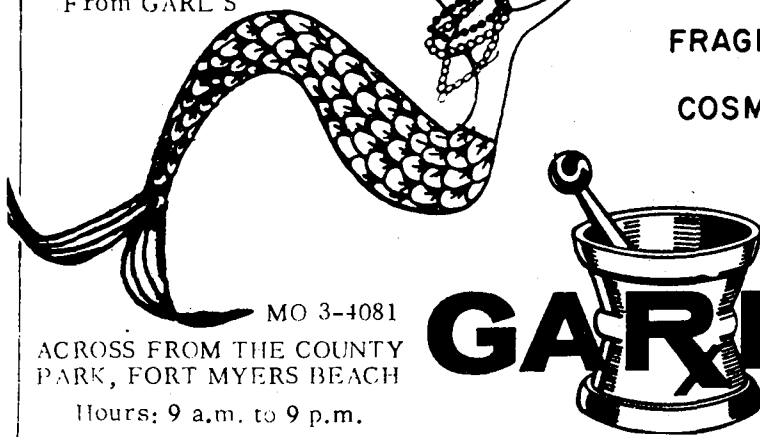

MO 3-4081

ACROSS FROM THE COUNTY PARK, FORT MYERS BEACH

Hours: 9 a.m. to 9 p.m.

MARY CUNNINGHAM has left between 75 and 100 wood roses on the vine so that camera fans may have a picture of this extraordinary blossom.

THE LIFE CYCLE OF THE MONARCH BUTTERFLY.

The following reprint from the Chester River Press, Chestertown, Maryland, by Mabon Kingsley, entomologist, is what inspired Mrs. Margaret Dugdale to produce her magnificent water color study of the Monarch butterfly, "The Life Cycle of the Monarch Butterfly."

"The Monarch butterfly larvae dine exclusively on milkweed." (After 23 interesting days rearing the larvae from egg to adult, it occurred to Mabon Kingsley that others may like more information on this beautiful and amazing insect.)

"The Monarch is found wherever milkweed thrives, which is almost all of the United States and much of Ca-

nada and Mexico. Many migrate south for the winter and return north the following spring. Through markings, students have discovered that the longest flight was from the vicinity of Toronto, Canada to a point in Mexico 1870 miles away. How a migratory instinct can so accurately pinpoint an objective is a mystery to scientists.

"The eggs hatch in a very few days if the weather is warm. The new caterpillar starts out only a quarter inch long, but grows amazingly fast. If a human baby grew as fast it would weigh eight tons in two weeks! When fully grown the caterpillar hangs itself up and turns into a jade jewel flocked with gold. Ten days later the adult emerges, and will happily sit on your finger for a photograph while its wings are drying."

VISITOR with question 9,999: "Where is the best place to find shells?"
TIRED NATIVE: "Have you tried the beach yet?"

NOT FOR SALE

MY UNDIVIDED INTEREST IN

BETTY'S Hawaiian Village

"North tip of Sanibel Island"

including

Betty - Land - Buildings
Furnishings

FOR SALE - My Divided Interest in "The Brooklyn Bridge"

MICKY POWELL

For particulars, see me at Betty's Hawaiian Village, Sanibel.

FOR SALE

MY UNDIVIDED INTEREST IN

BETTY'S Hawaiian Village

"North tip of Sanibel Island"

including

Land . Buildings . Furnishings

will give reasonable terms to responsible buyer and furnish warranty deed and abstract of title.

CURTIS L. CLEMENTS

OWNER

Deland, Florida

Casa Ybel

COTTAGE COLONY & BEACH CLUB

Ronald Fenton, General Manager

JOHN PILON
MAITRE DE

IN THE

DINING ROOM

Breakfast . . .
8:00 to 9:30
Continental
Breakfast . . .
9:30 to 10:00
Luncheon . . .
12:30 to 2:00
Dinner . . .
6:30 to 8:00

COCKTAIL LOUNGE

MAY & BILL HARDY

Your Host & Hostess

WILL MIX YOUR

SPECIAL DRINK



LOUNGE HOURS:
11 a.m. to 2 p.m. & 5 to 11 p.m.

the Hideaway

11011 McGregor Blvd.

PROUDLY
PRESENTS

Under New Management

STOP IN AND MEET THE NEW MANAGER

NORMAN FORGUE

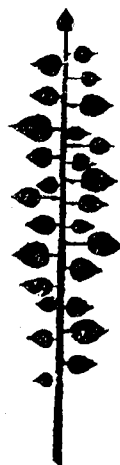

WATCH
OUR
YUM
YUM
TREE

Larry Marks' Trio

PLAYING UNDER
THE YUM YUM TREE

• CONTINUOUS ENTERTAINMENT •

FINE FOODS - Recommended by Duncan Hines - AAA

Open 7 days a week - Sun. 3 - 12 p.m., Weekdays 5 - 2 a.m.

Jim's Shell Shop

LIGHTHOUSE ROAD

Hours - 9 a.m. to 6 p.m.

Reynold's Craft Shop

The Handmade Gift is the Thoughtful Gift!

— ceramics —

SHELL CRAFT and SPECIMEN SHELLS

Ethel Reynolds

Main Road, near Casa Ybel Road

NEW SERVICE FOR THE ISLANDS

We Make Keys

for . . .
hotels, motels & automobiles, etc.

Sanibel Marina

"Where Boatmen Meet"

GR 2-2751

Coconut Grove

7 DAYS A WEEK

Restaurant

OPEN - 7:30 a.m. to 9:00 p.m.

Corner of Tarpon Bay Rd. & Sanibel Blvd.

Flores
Mid-Island
Cottages

A PEARL OF A
PLACE TO STAY

Captiva Island
Florida

Marguerite &
Gregory Flores

GR 2-4351

JACK'S PLACE

Under
New
Ownership

OPEN FOR MEALS
6 DAYS A WEEK
CLOSED ALL DAY MONDAY

OPEN . . .
TUESDAY THRU SUNDAY - 7:00 a.m. to 8:30 p.m.

on main highway, 3/4 mile west of bridge
SANIBEL ISLAND, FLORIDA

FOR SALE

2 LOTS IN FORT MYERS MEMORIAL
GARDENS IN THE "GARDEN OF PRAYER"
VALUED AT \$425.
SELL FOR CASH - \$350

Contact ...
HARRY HARRISON

WHO'S WHO AND WHY

Mrs. WILLIE GLASS with her two sisters, Mrs. ALLEN WILLIAMSON of Asheville, N.C., and Mrs. LOUISE MARZONI of Birmingham, Ala., spent a wonderful three days on Bimini as guests of the "Complete Angler", a charming hotel run by an English family, Mrs. Duncombe and her daughters. Coming back, Willie picked up her son, JOHN P. GLASS, who had flown to Miami from Clifton Heights, Pa., and brought him back for a two day visit. It made a wonderful family get-together. Mrs. Glass then took John back to Miami for his return flight. A second two-day trip to the Keys and back suggests that Willie ought to have her own plane. They brought back some exquisite Queen Strombs, nursed carefully to protect that beautiful pink lip which is so fragile.

GENE SARAZEN, prominent pro golfer, is a guest at Island Inn. He finds shelling very advantageous as it keeps his head down. (Keeping one's head down is good for golfing as well as shelling, you know.)

Floyd Snook says his vegetable garden is paying off in good will. Among those enjoying fresh mustard greens, turnips, collards, onions, and other things, are a list of notable guests: Col. and Mrs. H.I. KENNEY of Minneapolis, enjoying another season, Major and Mrs. J. NORMAN CLARK, of Yardley, Pa., down for the third season, Dr. and Mrs. R.R. HENRY, also of Minneapolis, who are regretfully leaving after a two week vacation, Mr. and Mrs. HAROLD WOOD of Lambeth, Ontario, Canada, (Harold has been doing a bit of painting), Mr. and Mrs. RUSSELL REEVES of Memphis, Tenn., for their first trip, and Admiral and Mrs. J.F. FARLEY of Wilmington, N.C., retired from the Coast Guard but can't stay away from the sea and leaving for the east coast after revisiting their friends here on the Islands. Floyd's garden reminds us that once the Sanibel Company shipped 33 train carloads per DAY from Sanibel and Captiva farms.

ART GALLERY OPENS

The Sea Horse Shop announces that it is adding an Art Gallery to display contemporary art by Island artists and others.

The Gallery occupies the space formerly used by MacIntosh's Book Shop. It features work by Maybelle Stamper, Hugo Asbach, Mimi Forstner, Jane Bancroft, Dodie Booth of Captiva, Louise Chapman and Leon Levy of Sanibel, Mimi Romig of Fort Myers Beach, and Verda Keen of Fort Myers, in its initial showing.

Other artists will be included, and several one-man shows are planned in the near future.

The art displayed runs the gamut in style and subject matter from abstract to representational, and includes oils, watercolors, pen-and-ink drawings and lithographs.

A number of the artists represented have received high awards for their work in competitive exhibitions, and the Best-in-Show hand-colored lithograph of Maybelle Stamper, which received this award in the recent Southwest Florida Art Council Show is displayed.

The Gallery is now open to the public.

SHELL CLUB NEWS

At the Sanibel-Captiva Shell Club meeting February 17, with an enthusiastic audience waiting, the call to order started about fifteen minutes early. With a change of officers due shortly, a nominating committee was formed to draw up a slate of officers. Prof. Harvey Myers made a recommendation that the Shell Club should work toward revitalizing the scientific wall collection presented by the late Dr. Jean Schwengle. Vibration over the years has loosened and destroyed some of the specimens, and others have faded. Not a job that can be done in a day, it is something that requires fastidious attention to detail, replacement only if necessary, and additions where new species have turned up in the vicinity of Sanibel and Captiva. With a new fireproof building in the offing, he suggested working over the years toward a full compliment of Gulf of Mexico shells as well as the strictly local specimens identified by Dr. Schwengel and Dr. Louise Perry.

New visitors to the Islands were asked to stand and identify themselves and their affiliations with other shell clubs. Among these was Kay Lawrence, whom our reporter had the pleasure of meeting at the American Malacological Union in Buffalo last June. Kay spoke glowingly of the fine work Dr. Clench had done and how honored we are that he is going to be with us at the Annual Shell Fair to judge the shell collections. He is one of the top scientists in the field, not only in U.S.A., but ranks along with the best in the world of malacology.

Mary Cunningham presented colored slides of scenes, flowers, and sea shells taken by Jenny and Danny Gaston of Illeria, Ohio, in Mary's shop on Captiva and which, as she laughingly admitted, she had not seen herself. They turned out beautifully. Easy to identify were the Strombus gigas (Queen conchs) of the Keys, and the Florida Noble triton, found at Big Pine Key. The kitten in the tradacne drew a chuckle.

Two shots of the beautiful but dangerous Man o' War jellyfish helped identify the one to be avoided. (Fortunately they are not often found here.) We saw the collection made for the Fort Myers traveling promotion tour. One after another were close-ups of many of our most beautiful shells magnified to reveal their intricate patterns. The lovely yellow Pecten muscosus that will be in the Shell Table prize collection was shown. (That alone is worth trying to win!)

As well as Florida shells, some foreign species such as the famous Tibia fusus of Mauritius, Indian Ocean, and Latiaxis pilsbry of Japan, Turretella terebra (the mineret) of Ceylon, and of course the Maurea CUNNINGHAMI were shown. Only too soon the slides came to an end. Very beautiful indeed. We will have to see these again. Please, Mary?

Sandwiches

NOT THE BEST IN THE WORLD, BUT . . .
STOMP DOWN GOOD 'UNS
BEER
TIMMY'S NOOK
CAPTIVA ISLAND, FLORIDA

INSURANCE

ANDREW R. MELLODY
SANIBEL - CAPTIVA REAL ESTATE
OFFICE

Office Phone: GR 2-4011
Home Phone: GR 2-3891

AUTO - HOME - BUSINESS - BONDS

WRECKER - TOWING

Sanibel Service Station

"Expert Service"

ATLAS TIRES - TUBES - BATTERIES
ACCESSORIES

GR 2-4961 ROAD SERVICE

GIVE YOURSELF A MASTERPIECE VACATION



ON THE GULF, SANIBEL, FLORIDA

RUDY & DAVE
HOLTZMAN
--OWNERS--APARTMENTS - OVERNIGHTS
TV - AIR C. - HEAT
GR 2-3191

CASTAWAY'S

Restaurant

Open 7 days a week
"Just good food"
The Webbs

8 A.M.

GR 2-2411

8 P.M.

Marina

LIVE BAIT . RENTAL BOATS & MOTORS

FISHING TACKLE FOR RENT OR SALE

Open 7 a.m. to 9 p.m.

Sanibel Island, Florida

PRISCILLA'S NEW BUILDING

Priscilla Murphy's new office building is worth taking a second look at. It has just about everything in the way of comfort and utility, style and beauty. For instance, the building is approximately 1,500 square feet, CBS construction, terrazzo floors throughout, a central reception room and waiting room, map and file room, with four private offices to right and left of central office space. It is completely insulated with central heating and air-conditioning (unit installed by B&G Metals of Fort Myers.) Ross Construction Co. of Fort Myers handled the \$17,000 building.

Miss Helen Johnson of Everglades handled the landscaping, which included the plantings across the front of the building, moving a number of cabbage and coconut palms, planning the new driveway and parking spaces. Drapes by Royal Palm Interiors of Fort Myers, enhance the light mahogany wall paneling.

At the east end of the new building is a specimen shell shop to be operated by Mrs. Elsie Malone. The former real estate office to the west is now MacIntosh's Bookshop as Bill now has "more books than Boston", as we heard some one say.

A new telephone system has been installed so that either of two lines can be answered and held at any of five telephone locations, with an inner communication system that permits incoming calls to be transferred easily from one phone to another. This is the most modern arrangement offered by the Inter County Telephone & Telegraph Company, and the first of its kind on the Islands.

On the Sanibel-Captiva Highway (Periwinkle Way or Ding Darling Boulevard) not far west of the Causeway access, Priscilla Murphy's Real Estate Office, flanked with a shell display and a book display, proves that our Islands promise not only prosperity, but culture and beauty as well.



Here's another oldie --- do you know whom? Clue: the sand and bird are native Islanders --- but we're not saying what Island!



photo by dellmar reynolds

Mrs. Frank Vlazny (Mary) proudly displays a 4 1/2 pound sheep's head she caught while a guest at La Hacienda, just before leaving for Lamar, Missouri. (Frank was the snook hooker.)

MEMORIAL FOR GEN. LEE

Mrs. Florence Martin attended the meeting of the United Daughters of the Confederacy at the home of Mrs. D.P. Roberts in Fort Myers. The U.D.C. Chapter is named after her great aunt, Letitia Ashmore Nutt, who with remarkable fortitude and courage, followed her husband's campaign during the War Between the States. After his death, Mrs. Nutt and her

children homesteaded on Sanibel at the Gables where Florence and Gerald T. Martin now live.

Many of the Chapter members knew Cordelia, Letty, and Nanny Nutt and dear memories were revived. Miss Cordy was particularly remembered for her droll stories. Exceedingly well read and something of a Greek scholar, she used the Louisiana dialect to great advantage when it came to homey little tales of her youthful experience. In that great adventure.

The Letitia Ashmore Nutt Chapter have begun a new project to save up for a marble statue of General Robert E. Lee to be placed in the new Fort Myers Park on the Caloosahatchie. This is Lee County and everyone is asked to donate something toward this memorial of a good man and courageous soldier. Florence Martin will accept donations from those staying upon our Islands.

It is rare indeed for a leader of men to lose a war, yet gain the respect of the world; but such a man was Robert E. Lee.



WITH DEEP APOLOGIES

In the Islander story on Joe Redinger's tragic death last week, we erroneously reported that Fort Myers Post #38 conducted the Military Services in the funeral home. This information was incorrect--Sanibel-Captiva American Legion Post #123 conducted the ceremony. We apologize for any distress our misinformation may have caused.

LOW DOWN
PAYMENTSEE OUR SELECTION OF NEW
10 WIDES from \$3969

Beautiful 20 Wides -- "Park Avenue"

12 Wides available after Christmas
NEW . Miramar . Mark . Piedmont
Gulfstream . Titan . Sunlite and
ConestogaWORCEL
MOBILE HOMES,
INC.4390 Palm
Beach Blvd.
& 1130 N.
Trail, just
N. of Edison
Bridge.

Sanibel Marina

Boats
Motors
Dockage
Bait
Tackle
Storage

CHARTER BOAT

PHILLIPS PRODUCTS

1/4 mile east of bridge,
Sanibel Island, Florida.

BILL WAY GR 2-4821

EVINRUDE SALES & SERVICE

"Where Boatmen Meet"

Bird

News



Next Audubon screen tour will be presented by John Taft and is called "Shandon Hills." It will be shown March 12.

SAIL WITH THE TIDE DAILY
 CHARTERED - SHELLING & FISHING TRIPS
 TO - THE LIVE SHELL BEDS OR THE FISHING SPOTS
 MARINA . ICE HOUSE . CONCRETE RAMP . COTTAGES

BETTY'S HAWAIIAN VILLAGE
 Top end of Sanibel Island, at Captiva bridge

**HEADQUARTERS FOR THE FINEST
 IN SHELLING & FISHING**

Phone Betty GR 2-2701 for trip reservations



Teen Club

Corner

by cris gault

Mr. & Mrs. Roy Ballinger from the vicinity of York, Ohio, visited the Dale Ballingers of Captiva. The Northerners, who were here for a week, are grandparents of Lora, Diane and Ed Ballinger, teenagers of the Island.

Another visitor to the Ballingers, the maternal grandmother, left last Friday for her home in Byhalia, Ohio. Mrs. Daisy Krouskop stayed with Mr. & Mrs. Bone, Lora, Diane and Ed's aunt and uncle. She has been on the Islands since last Thanksgiving and we are all sorry to see her leave.

Ed Henrickson, along with his dad and brother-in-law, Bill Stice, left Saturday for Daytona where they plan to watch the 500 miler.

Lora Ballinger and Viki Way drove to the big city (Fort Myers) last Friday night to see the game

between Sarasota and the Fort Myers Greenies. Of course we, the Greenies, won with a score of 95 - 62. (In this game, our Island contribution, Dennis Stonecypher, scored 17 points towards victory!) After the game, the two girls enjoyed a pizza and went to the Sea Lark Lanes bowling alley on the Beach Road.

Last night, Viki Way, Sara Stahlin, Judi McQuade and your reporter participated in the fashion show sponsored by the Episcopal Women's Guild of St. Michael's. In this show, held at the Community House, each of the girls modeled two outfits from the Sea Horse Shops. These outfits were coordinated by the girls themselves who thoroughly enjoyed their work.

"Hurrah! F.S.A!" is the slogan of the members of the F.S.A. on the Islands. These include Judi McQuade, Viki Way, Sara Stahlin, and your reporter. The club originated in Fort Thomas, Kentucky, and was introduced to Sanibel by way of six original members who have vacationed here. These boys, who are fast friends of the four Islanders mentioned, gave us honorary

ON CAPTIVA ISLAND FLORIDA it's

MARY CUNNINGHAM'S

... FOR FINEST FLORIDA SHELLS ONLY. Hand-made trays for mounting miniatures. Beautiful Driftwood.

Locally grown Wood Roses and Cecropia leaves. 1001 Exotic Pods for your Dry Arrangements.

3 miles north of Captiva Bridge

memberships which soon developed into full memberships. At the home base in Kentucky, we have a clubhouse, a remodeled barn which we are told is very nicely furnished. As a result of the membership in the F.S.A., the four girls' names were mentioned over a Cincinnati radio station during a tribute to the club.

FOR RENT
 On the Gulf side of Captiva, for the season, new, two bedroom, living room, bath and kitchen. Second road behind Island Store. Adults. GR 2-2425

FOR SALE:
 Shell boxes and bird feeders by Clair Wilt. Also sold at Searamics Shop.

UNCLASSIFIEDS

FOR HOME DELIVERY
 of the Miami Herald, daily & Sunday, call DICK..... at GR. 2-3121.

HELP WANTED:
 Part time maid, begin Feb. 23 2 hours daily, 10 a.m. to noon. THE COLONY, Sanibel Island GR 2-3103

FOR SALE:
 Natural Island fill dirt for sale at prices that can't be beat! Good for growing things on the Islands --- packs hard, too, for driveways & bleaches white. Let us quote you. Our trucks will not damage your yard. Concrete culvert supplied & installed. Dragline and tractor work. SANIBEL MARINA, an Island enterprise for the Islands. Our 5th year.

**For Your Comfort & Pleasure
 on the Beach**

BATHING SUITS

NOSE GUARD

SHOES

SUNGLASSES

SUNTAN OILS & LOTIONS

HATS & CAPS

BEACH TOWELS

BASKETS & BAGS

PICNIC COOLERS

BEACH TOYS

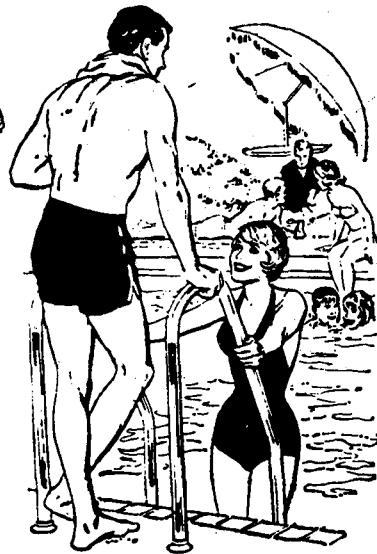
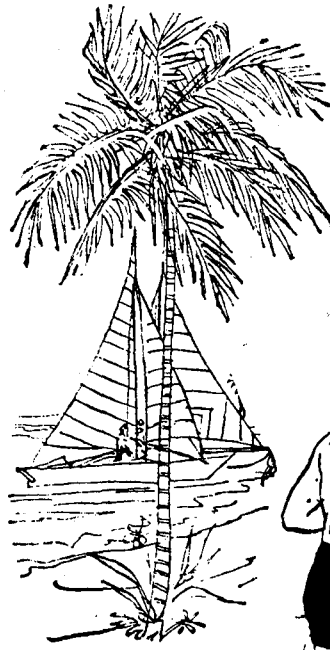

**Cold Beer
 To Go!**

BAILEY'S GENERAL STORE

"The Islands' Complete Shopping Center"

BOTTLED WATER
 DISTILLED & SPRING

HOURS
 MON. thru SAT. 8 a.m. - 6 p.m.
 SUN. 10 - 11 a.m. & 5 - 6 p.m.

(SANIBEL PACKING COMPANY)

WESTERN UNION AGENT

MEMBER ASSOCIATED GROCERS OF FLORIDA

GR 2-4861