

BOXHOLDER

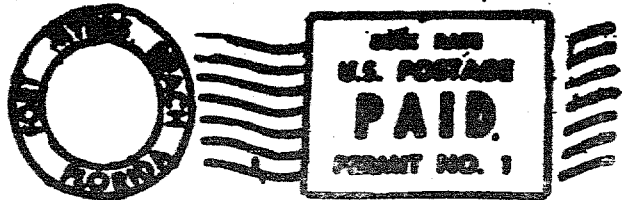

SANIBEL CAPTIVA ISLANDER



DEVOTED TO THE INTEREST OF SANIBEL AND CAPTIVA ISLANDS

Finest Shelling Beach In The Western Hemisphere



VOLUME 4

NUMBER 22

PUBLISHED EVERY THURSDAY.

JULY 2, 1964

SHELLS WANTED

20,000,000 YEARS OLD . . .

photo by dellmar reynolds

The Sanibel-Captiva Shell club contributed a number of shells to the Natural History Museum in New York. The following is a letter by Debby Bixby which was recently mailed to Shell Club members. Of course, one does not have to be a Shell Club member to help the cause.

"While I was in New York early in May, I called on Mr. Old, the man who is in charge of shells at the Natural History Museum. He was very pleased with the shells we sent him. He called it a good and generous donation but he would be most grateful for more. So will you please look over the list below of the shells we have already sent and try to get as many varieties as possible which are not on the list."

The shells which have already been contributed are chalky buttercup, pointed venus, lefthanded whelk, brown ribbed cardeta, cross barred venus, florida cone, common atlantic slipper shell, elegant oosinia, florida spiny jewel box, true tulip, morton's egg cockle, zebra periwinkle, king's crown, apple murex, angel wings, atlantic wing oyster, green jackknife clam, rose tellin, prickly cockle, fargo's worm shell and shark's eye. Anything you have not on this list would be appreciated.

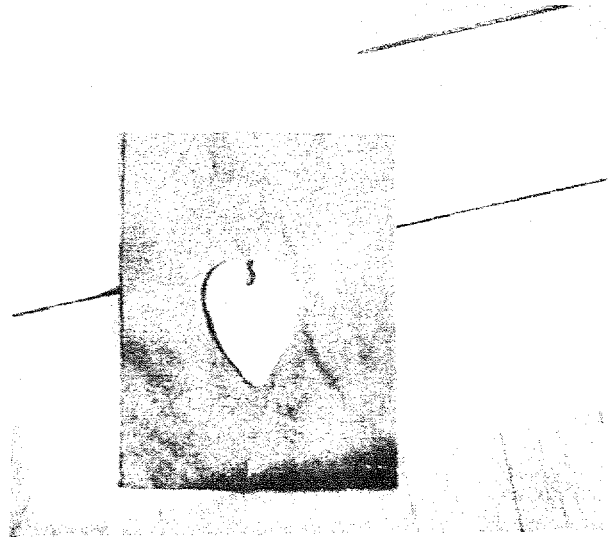

This is a fossilized Cackle Cardium (heart cockle) measuring four and a quarter inches long and three inches wide, found on the Captiva beach by Mrs. Dale Ballinger while she was leisurely strolling along while she was waiting for her husband to complete a job in one of the Gulf homes. An expert on the Island says it could well be 20,000,000 years old and the size of two good sized fists when alive.



SPARKLERS...

2 Boxes - 25¢

RAFTS . SNORKLES . MASKS . BALLS
SAND BUCKETS . KOOLERS . CHARCOAL
ICE . FISHING AND SHELLING EQUIPMENT

Weiners . Buns . Relishes
Prepared Sandwiches
Cold Beer . Ice Cream . Cold Pop
Pop Corn . Pizzas . Cracker Jack
Candy



Open daily 9 to 6 CLOSED TUESDAYS Sunday 10 to 4:30

HONGRY? FISH FRY A-COMMIN'

The Fourth of July is practically here, with all associated goodies and good times. One of the nicest goodies of the weekend will be the traditional Legion Fish Fry, sponsored annually by the Sanibel-Captiva American Legion Post #123.

Allen Nave, Hap Payne, Ray Booth, Glen Rhodes, Tom Nix, Joe Wightman, Charles Rhodes, Ken Carper, John Ridge, and honorary members Arthur Gibson, Dale Ballinger, Chuck Nave, Raymond Rhodes and Curtis Nave spent a good portion of last week building the palm thatched cook shack (which, we hear, is just about the coolest place on the Islands these days) and clearing land around the Legion home so that there would be room for all. The ladies of the auxiliary will handle the serving line.

The menu will include fish (or shrimp, if you prefer) baked beans, potato salad, slaw and hush puppies. Beverages will be available. Prices are \$1.50 for adults and children under twelve, 75¢.

Serving will start at noon --- we'll see you there. If you've been to a Legion fish fry before, you won't miss it --- if you've never been, DON'T miss it!

FOR REAL ESTATE ON

Sanibel and Captiva Islands

SEE - WRITE - OR PHONE

SANIBEL CAPTIVA REAL ESTATE

SANIBEL, FLORIDA

PHONE: GR 2-4011

Claire T. Walter
James S. Pickens

Registered Real Estate Brokers

SALESMEN

Robert Stevens
Marge Simonds
Andy Mellody



'Ken' Walter
Josephine Romine
Dora McQuery

Located next to the Community Church on Sanibel

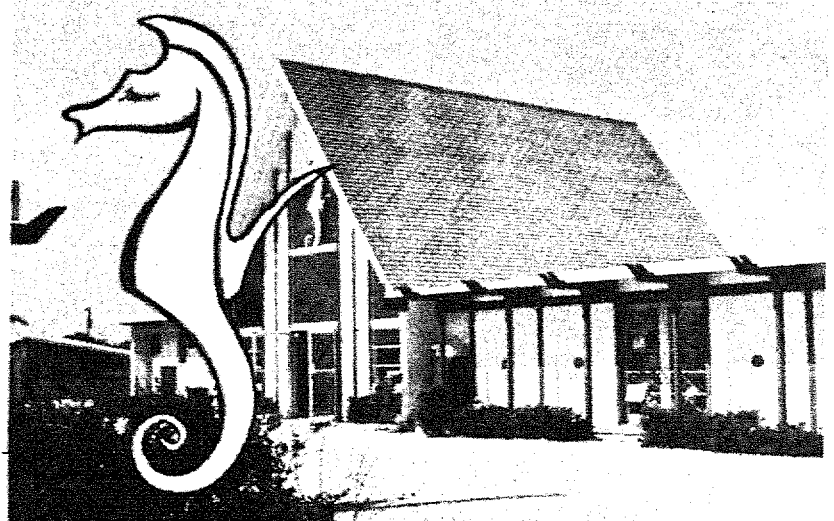

sea horse shop

Established 1961
BARRETT (DUFF) BROWN
 Owner and Publisher

S
A
N
I
B
E
L

I
S
L
A
N
D
E
R

C
A
P
T
I
V
A

Duff Brown Editor
 Virginia Brown - Assoc. Editor
 Cindy Von - Sanibel Reporter
 Marguerite Flores - Captiva Reporter
 Lois Midgley - Adv. Assistant

RATES
 Display ad rates on request
 Classified ads per word . . . 3¢
 Minimum cash 75¢
 Minimum charge \$1.00

SUBSCRIPTIONS
 Local Free
 Off-Island \$3.00

FOR SANIBEL NEWS:
 Write:
 Mrs. William Von
 Sanibel Island, Fla.
 FOR CAPTIVA NEWS:
 Call GR 2-4351
 c/o Mid-Island Cottages, Cap-
 tiva Island.
 ISLANDER OFFICE
 PHONE: MO 3-3914



CHURCH CALANDER

ST. MICHAEL'S AND ALL
 ANGELS EPISCOPAL CHURCH.
 The Rev. T.A. MADDEN, Vicar

SUNDAY
 Holy Communion. . . . 7:30 a.m.
 1st, 3rd, 5th Sundays. 9:00 a.m.
 Morning Worship
 2nd & 4th Sundays. . . . 9:00 a.m.

WEDNESDAY
 Holy Communion. . . . 9:00 a.m.

* * * * *

SANIBEL CATHOLIC MISSION
 Father MIGUEL M. GONI

SUNDAY
 Holy Mass. 11:30 a.m.
 HOLY DAYS
 Holy Mass. 9:00 a.m.
 CONFESSION
 Sundays before Mass

* * * * *

SANIBEL COMMUNITY
 CHURCH
 The Rev. TAD ALLEN, Pastor

Morning Worship. . . . 9:00 a.m.
 Sunday School. 10:00 a.m.

* * * * *

FIRST BAPTIST CHURCH
 The Rev. DALE VESSEL

SUNDAY
 Sunday School. 10:00 a.m.
 Worship Services . . . 11:00 a.m.
 7:45 p.m.

WEDNESDAY
 Prayer Meeting 7:45 p.m.

* * * * *

DR. BAUER INTERIM PASTOR
 OF COMMUNITY CHURCH

The Board of Counselors of the Sanibel Community Church announces the appointment of the Rev. George Bauer, D.D., Pastor Emeritus of the Chapel by the Sea, Fort Myers Beach, as interim pastor for July and August during the absence of the Rev. Tad Allen.

The Church will be closed during the month of September and will reopen Sunday, October 4, with a Communion service at 9 a.m.

SANIBEL COMMUNITY ASSOC.

The Board of Directors, the Membership Committee and the Civic Improvement Committee of the Sanibel Community Association held a joint meeting June 25. The Membership Committee has started mailouts for their membership drive, and plans are progressing for the enlargement of the Community House. The 1965 Shell Fair was also discussed and committees will soon be named. Are there any volunteers?

PERSONAL

Mr. & Mrs. R.C. McWHORTER and JOHN, of San Bruno, California, decided to try a week of Florida living at Island Inn, and the RINGHAVER family of Elmhurst, Ill., (including four girls and a boy) are also guests of the Inn.

Hey, Joe, remember if you get your savings in by the 10th, they earn from the 1st.

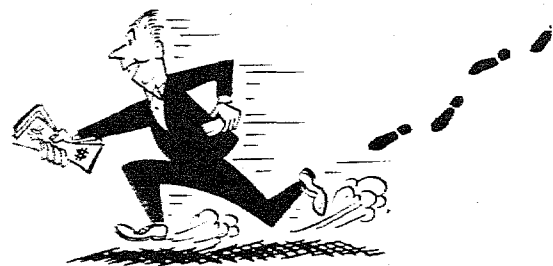

THE 1ST NATIONAL BANK
 PORT MYERS
 MEMBER FEDERAL RESERVE SYSTEM FEDERAL DEPOSIT INSURANCE CORP

Priscilla Murphy
 REALTOR
 SANIBEL ISLAND, FLORIDA GR 2-4501

SANIBEL TIDES

JULY	HIGH		LOW	
	AM	PM	AM	PM
3 Fri	6:51	7:27	12:12	1:26
4 Sat	7:38	8:58	1:13	2:37
5 Sun	8:29	10:16	2:17	3:39
6 Mon	9:09	11:21	3:18	4:35
7 Tue	10:09	---	4:14	5:28
8 wed	12:16	10:57	5:05	6:18
9 Thu	1:06	11:45	5:52	7:05
10 Fri	1:51	12:32	6:37	7:49

New Moon 9th  Full Moon 24th

GR 2-2751

Coconut Grove 7 DAYS A WEEK
 Restaurant

OPEN - 7:30 a.m. to 9:00 p.m.
 Corner of Tarpon Bay Rd. & Sanibel Blvd.

 *Sea Gull Studios*
 GULF DRIVE
 SANIBEL ISLAND, FLORIDA

art gallery gifts VIRGINIA L. KLOTZ shellcraft & art supplies

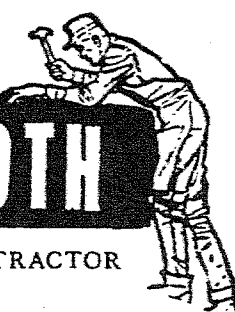
 **RAY BOOTH**
 LICENSED GENERAL CONTRACTOR
 c/o Captiva Post Office

Great Master Prints

\$1.00

By . . .
 TURNER, PICASSO, RENIOR,
 LEONARDO & OTHERS

Also . . .
 AMERICAN HERITAGE JUNIOR LIBRARY

MacIntosh's Book Shop
 GR 2-3041

Reynold's Craft Shop
 Main Road, near Casa Ybel Road

FLORIDA MINIATURES & RARE SHELLS
 SHELL BOXES - FRAMES - PLAQUES
 SHELLCRAFT - CERAMICS
 LEATHERCRAFT

The Handmade Gift is the Thoughtful Gift!



ISLAND BAKE SHOP
 GR 2-3121

BETTY'S HAWAIIAN VILLAGE

Top end of Sanibel Island, at Captiva bridge

RENTAL BOATS, MOTORS & TACKLE

MARINA . ICE HOUSE . CONCRETE RAMP
TACKLE SHOP . COTTAGES

HEADQUARTERS FOR THE FINEST
IN SHELLING & FISHING

PHONE - Greenleaf 2-2701



WHO'S WHO ON CAPTIVA

Mrs. HORACE W. WILLIAMS is enjoying a visit from her son and daughter-in-law, Capt. and Mrs. JOHN W. WILLIAMS and their five children of Sanford, Florida. The family arrived on their houseboat, the "Mar-gon," which is docked at the South Sea Island Marina. The three older children, BOBBIE, JOHNNY and JULIA, will take a trip to the Everglades with their parents, and eight year old SARAH ANNE and five year old JEAN will remain with their grandmother.

Mrs. ADELAI E MOSES, also of Sanford, is a guest of Captain and Mrs. Williams aboard the "Mar-gon."

We are sad to relate that we are losing Mr. & Mrs. KARL WIGHTMAN to Sanibel. We will miss them on Palm Avenue on Captiva, but wish them the very best in their new Sanibel home. Karl built his Captiva home for his bride, MARY LEE, in 1959. It was here that little SANDRA came to bless their home. She is now 22 months old.

Until Karl and Mary Lee's new home is completed, they

will live at Mary Lee's mother's Periwinkle Apartments, which Mary Lee will manage during the summer while her mother, Mrs. LILLIAN JOHNSON, spends the summer on Lake Excelsior in Minnesota.

JOHN and HARLAND JOLLIFF, cousins of Mrs. Ballinger, and friends GERALD McMAHON and HOWARD ROCKHOLD, all natives of central Ohio, were guests of the DALE BALLINGERS this past week. They flew here in Howard's plane for a bout with the fish. BELTON JOHNSON was their guide and showed them a "reef" good time.

THOMAS J. PEARSALL of Rocky Mountain, North Carolina, and his guests are spending time in his Captiva home --- actually a misleading statement --- we are told they're mainly spending time fishing, which is a good thing to do around Captiva at this time of the year.

Miss KAREN BOOTH was escorted by her parents, Mr. & Mrs. RAY BOOTH to Tampa this week, where Karen boarded a plane to Lancaster, New York, to visit her grandparents, Mr. & Mrs. RAY BOOTH, SR.

ON CAPTIVA ISLAND FLORIDA it's

MARY CUNNINGHAM'S

FOR FINEST FLORIDA SHELLS ONLY. Hand-made trays for mounting miniatures. Beautiful Driftwood.

Locally grown Wood Roses and Cecropia leaves. 1001 Exotic Pods for your Dry Arrangements.

3 miles north of Captiva Bridge

WILLIAM J. O'BRIEN, JR., nephew of the beloved ALICE O'BRIEN, is entertaining a group of guests at the O'Brien house. Fishing is their objective.

PAUL EVERETT is going on a vacation tomorrow to Nassau and Great Exuma. Happy holiday, Paul!

We are indeed fortunate to have another wonderful family move onto Palm Avenue --- and a very medical family at that! Dr. & Mrs. EDWARD L. MONTGOMERY of Circleville, Ohio, long time friends of the REPLOGLES of the same city, have bought the Karl Wightman home. Dr. Montgomery is an eye, ear, nose and throat specialist and has had an office in Circleville for the past 29 years.

Their son, Dr. CHARLES J. MONTGOMERY, is interning at the medical college in Virginia, and their daughter, Mrs. S.G. HUGHES, is a student at the Christ Hospital in Cincinnati, Ohio.



TEEN CORNER

by

viki way

If anything, activities for the Island teenagers seem to be slowing down. As usual, we get together at someone's home, listen to records and talk about all the things we'd like to do.

Tuesday, June 23, several of the boys staying here went to town to see the Four Sea-

sons, playing at the Exhibition Hall. They met several kids and wore themselves out dancing.

LORA LEE BALLINGER just returned from a three week vacation in Ohio, where she visited JIM BROWN and his family. While there, she and Jim went to New York to visit CATHY BOOTH, and they also attended the wedding of a friend. Lora Lee will be working at the Coconut Grove for the rest of the summer.

In September, she plans to attend a college in Ohio.

PAT BROADBENT returned last Saturday from North Carolina with her father. They only stayed long enough for the rest of the family to finish packing, and for Pat to see her GOOD friend, the dentist! While spending two days here, Pat tried to catch up on her tan. She has been working at the Tweetsie Palace, dancing in a show produced by some of the college students, so you see, she doesn't have much time for the sun. Pat also went to Fort Myers with JOE BUSTA to visit all of her old friends.

JERRY ZINT and DAIN BIRKLEY decided to try out the old theory that blondes have more fun --- so they became blondes. They may be having more fun now, but it'll be interesting to see, when they go back up north, what their parents say, seeing their sons blondes instead of brunettes!

TIM SLATER and STEVE MUENCH went to St. Petersburg to visit CHRIS GAULT at Florida Presbyterian College last Saturday.



BETWEEN-WATERS INN

Captiva Island, Florida
On the Gulf of Mexico

Our Dining Room is Open Daily
FOR
BREAKFAST • LUNCH • DINNER

Reservations Requested
But Not Required
Phone GE 2-5911

"THE PHARMACY NEAREST TO THE ISLANDS"

WHEN YOU WANT SERVICE

• Your Pharmacist knows your prescription can save your life... hence he can be relied upon for fast service

MO 3-4081

ACROSS FROM THE COUNTY PARK, FORT MYERS BEACH

Hours: 9 a.m. to 9 p.m.

GARLS

WRECKER - TOWING

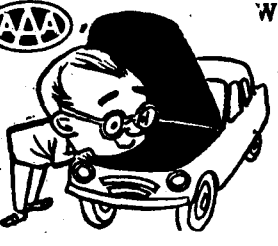
Sanibel Service Station
"Expert Service"

ATLAS TIRES - TUBES - BATTERIES
ACCESSORIES

GR 2-4961 ROAD SERVICE

Elsie Malone
SPECIMEN SHELLS

E. corner of Priscilla Murphy, (Realtor)
Bldg. Periwinkle Way GR 2-2001

John T. WAKEFIELD
REALTOR

SANIBEL GR 2-2271 CAPTIVA GR 2-3911

P.O. Box 51 Captiva, Florida GR 2-3011

CAPTIVA **TV** SANIBEL

Radio and Record Player Repairs
H. A. VROOMAN
1 1/2 MILE NORTH OF THE BRIDGE

Reisinger's Tavern & Game Room
POOL & BOWLING
BUDWEISER ON DRAFT

Beer of all kinds Sandwiches

BEER TO TAKE OUT GR 2-4322

AIRCONDITIONED ---Hours---
Sanibel Island 11 a.m. . . . TIL???

ART GALLERY WILL BE OPEN ALL SUMMER

Next time you're in an artistic or cultural mood, remember that the Sea Horse Art Gallery will be open daily all summer from 10 a.m. to 5 p.m. Many local artists are exhibited there, including Stamper, Bancroft, Keen, Sherwood, Stults, Evans, Chaplin, Levy, Webster and Bartok. There are quite a few island scenes in the array.

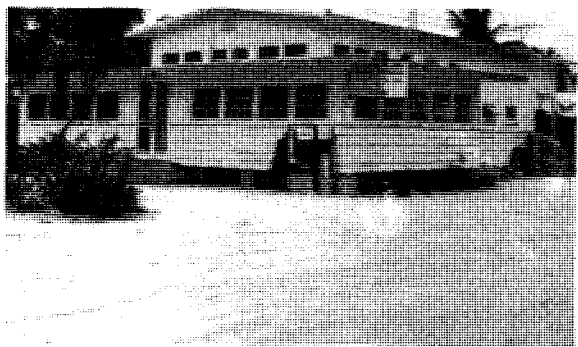

The Island Store
CAPTIVA

- GROCERIES
- FROZEN FOODS
- ODDMENTS

WHO'S WHO AND WHY

WILLIAM J. ALLISON of Lantana, Florida, stayed for the weekend at Island Inn on Sanibel. He is the picture editor of the PALM BEACH TIMES, and perhaps he'll be entranced enough by our island scenes to order a picture series for his paper. Hmmm.

Mrs. CAROLYN POWELL and Mrs. ESTELLE MOON returned to Birmingham, Alabama, last week after spending several days with their son and brother, MICKY POWELL, and his wife BETTY, at Betty's Hawaiian Village. Betty's daughter, BETTY, JR., left with them for a short visit to Birmingham. She returned to Tallahassee on Tuesday, where she was met by her mother. Betty's older daughter, Mrs. M.J. TOLLEY, her husband and four children, also arrived in Tallahassee Tuesday, so Betty planned to spend three days or so admiring all her family --- especially her two youngest grandchildren, whom she had never seen. Mrs. Tolley and two of her children visited the Island for two weeks in July of 1960 just before moving to San Gabriel, California. Betty Sr. and Betty, Jr. will be back on the Island this weekend.

Our Islands are most enjoyable in the summertime, too, as many of our guests will agree. Taking life easy at Hiers Cottages By The Sea these days are Dr. & Mrs. BAUCKARD of Tampa, who are frequent visitors; Dr. & Mrs. SMITH of Penna.; Mr. & Mrs. JAMES WHATLEY (He's the University of Georgia coach) who are spending a couple of weeks; Mr. & Mrs. LOREN ERNEST, who own property on the Islands and say they're having a fine time at By The Sea --- as they do, every year; Mr. & Mrs. ROBERT (sculptor and painter) BROS of New York; and Mr. & Mrs. B.M. JANOWSKI of Athens, Georgia, who are here for another one of their frequent visits.

DAVE and MARGE WOOSTER's Beachview is also almost overflowing these days. Their guests include the EDWARD MERKEL family of Lake Worth, Fla., Mr. & Mrs. R.J. NELSON of Melbourne, Fla., Mr. & Mrs. R.A. COLLINS (who first learned of our Island through their parents), Mr. & Mrs. LAWRENCE H. PACHICO of Orlando, and their friends, Mr. & Mrs. LIVE-LY, Mr. & Mrs. DUSBACH of Hamilton, Ohio, The MACHOVINAS, who are here for a week, and Mr. & Mrs. ROLAND WELBORN and their daughter, NORMA, of Western Springs, Ill.

The PAUL NATHANS of Orlando are spending the month at Casa Turquesa, and JOSEPH NOWAK and his friends, the family of The Rev. Father WILLIAM WALKER of Fort Lauderdale are spending two weeks there.

WHO SAID IT?

WHO SAID the Snack Shack has the best hamburgers this side of Lindy's?

WHO SAID it's fun eating out at a sidewalk cafe?

WHO SAID it's convenient to go as you are?

WHO SAID the milkshakes are too thick to go through a straw?

WHO SAID eating out is expensive?



In the Gulf of Mexico

CENTRALLY AIR CONDITIONED

MOTEL - EFFICIENCIES

INSURANCE
ANDREW R. MELLODY
SANIBEL - CAPTIVA REAL ESTATE OFFICE

Office Phone: GR 2-4011
Home Phone: GR 2-3891

AUTO - HOME - BUSINESS - BONDS

Flores Mid-Island Cottages

A PEARL OF A PLACE TO STAY

Captiva Island Florida
GR 2-4351

Marguerite & Gregory Flores

NEW SERVICE FOR THE ISLANDS

We Make Keys

for . . .
hotels, motels & automobiles, etc.

Sanibel Marina

"Where Boatmen Meet"

The Fridays
HOUSE OF TREASURES
Sanibel Island, Florida

FOR EXCLUSIVE, DISTINCTIVE & UNUSUAL GIFT ITEMS

COMPLETELY AIRCONDITIONED

Jim's Shell Shop

LIGHTHOUSE ROAD

Hours - 9 a.m. to 6 p.m.

Jeanne Hayes

"THINGS"
FROM THE SEA

Gifts • Live Bait • Shells

7-2-64

LEGION AND AUXILIARY HOLD JOINT INSTALLATION DINNER

Sanibel - Captiva American Legion Post #123 and Auxiliary Unit #123 held a joint installation dinner and ceremony June 20. Many members of other 8th district posts and units were welcome guests.

The installation ceremonies were preceded by a sumptuous buffet dinner. Glen Rhodes, post chaplain, asked the grace. The meeting was presided over by 8th District Commander Sawyer Albritton, who also conducted the installation of the Legion officers. Mrs. William Eisele, 8th district president, installed the Auxiliary officers.

The new Legion officers are Commander, Allan Nave, 1st

Vice Commander, John Ridge, 2nd Vice Commander, Joseph Wightman, Adjutant, Ross Purdy, Finance Officer, Kenneth Carper, Chaplain, Glen Rhodes, Historian and Service Officer, Hap Payne, Sgts. at Arms, Tom Nix and Charles Rhodes.

New Auxiliary officers are Mary E. Nix, president, Goldie Nave, vice president, Mary Purdy, secretary, Blanche Pflough, treasurer, Mae May, Historian and Charlotta Carper, chaplain and sgt. at arms.

Bells and gavels were presented to the Legion and Auxiliary by Mrs. Joseph A. Redinger, Jr., in memory of her late husband who was a charter member of the Post and active in its works.



**WILDLIFE NEWS
A WILDLIFE SCRAPBOOK**

by Charles R. Lebuff, Jr.
U.S. Fish and Wildlife Service

Over the past few weeks Sanibel Refuge headquarters has been the recipient of numerous inquiries relating to the nesting and general reproductive habits of the islands' indigenous marine turtle, the Atlantic Loggerhead. Questions relative to the reptile appear not to be confined to any one phase of turtle biology, but span the entire complex in which the creature resides. In order to present information on a broadened scope, and encompass all general knowledge in but one short writing, many factors of interest must be eliminated for brevity, yet it is hoped that an insight into the life cycle of this endangered creature will result.

Q. When do sea turtles lay their eggs and what kinds come ashore on Sanibel and Captiva Islands?

A. The normal period of egg deposition is May 1 to August 30. The Loggerhead turtle is the species utilizing local beaches. Other species of marine turtles inhabit our area. Among them are the Ridley, Green and extremely uncommon Luth or Leatherback.

Q. Why is the Loggerhead the only type that lays on our beaches?

A. It is apparent that other forms, although in some areas they surpass loggerheads in density, migrate to traditional breeding grounds on the Central American and Texas coasts, as these beaches are traditionally used only by the Loggerhead.

Q. I have heard that sea turtles lay only once per summer and when they come ashore, they always lay eggs at the same spot. True?

A. Recent investigation conducted in areas along the Atlantic coast, where these turtle are abundant, have proven that a female loggerhead may deposit eggs six times during one summer season, NEVER IN THE SAME LOCATION.

Q. I would like to see a turtle lay her eggs. When would be the best time to see this?

A. There are no controlling factors that allow the time or place that these turtles will nest to be determined. Popular beliefs that the nesting is controlled by time, tide or moon phase are inaccurate. One must stroll the beach nightly only hoping to encounter a nesting female.

Q. Do sea turtles only lay at night?

A. This is true in most cases, although there are rare instances where loggerheads have been observed nesting during daylight hours. As in most natural things there are exceptions. One of the great mysteries of herpetology was solved when the nesting site of the Ridley turtle was found on Padre Island, off the Texas coast, when the Ridelys were nesting during daylight.

Continued Next Week

CASTAWAY'S
Restaurant
CLOSED TUESDAY
"Just good food"
The Webbs
8 A.M. GR 2-2411 8 P.M.

Marina

LIVE BAIT . RENTAL BOATS & MOTORS
FISHING TACKLE FOR RENT OR SALE

7 DAYS A WEEK Sanibel Island, Florida

UNCLASSIFIEDS

FOR SALE:
1 rollaway bed, 1 porcelain sink, 1 dishwasher, 1 love seat, six jalousie windows with screens, 1 jalousie door. BOAT! 25 ft. Steelcraft cabin cruiser, sleeps three. Call CR 2-3101 or GR 2-4151. ST. MICHAEL'S EPISCOPAL CHURCH THRIFT SHOP, Open Wednesdays 1 - 4.

FOR SALE:
NEW APPLIANCES! 9 cup coffee maker, \$7.95, was \$11.95. Dormeyer hair dryer, \$16.00, was \$24.95.
USED APPLIANCES! Fryrite automatic electric deep fryer, \$10.00, new \$39.95. On display at the B-HIVE. GR 2-2591

FOR SALE:
2 - 5 H.P. air cooled CLINTON outboards, 1 - \$49.50 and 1 - \$65.
1 - 18 H.P. Johnson, reconditioned, \$150.
1 - 30 H.P. ELGIN, \$50.
Complete line of NEW EVINRUDE outboards!
SANIBEL MARINA

FOR SALE:
Furnished houseboat. Docked at Sanibel Marina.

FOR SALE:
21 foot Lyman Boat with 35 H.P. Johnson motor, canvas top and canvas covering. See Bill Way at the Sanibel Marina or phone GR 2-4821 for full information.

FOR SALE:
Natural Island fill dirt for sale at prices that can't be beat! Good for growing things on the islands --- packs hard, too, for driveways & bleaches white. Let us quote you. Our trucks will not damage your yard. Concrete culvert supplied & installed. Dragline and tractor work. SANIBEL MARINA, an Island enterprise for the Islands. Our 5th year.

Sanibel Marina

- Boats
- Motors
- Dockage
- Bait
- Tackle
- Storage

CHARTER BOAT

PHILLIPS PRODUCTS

1/4 mile east of bridge,
Sanibel Island, Florida.

BILL WAY GR 2-4821

EVINRUDE SALES & SERVICE
Where Boatmen Meet

Stanley's AIRCONDITIONING
GR 2-2351

HARBOR HOUSE

Fine Food And Beer

SPECIALIZING IN SEA FOOD

Open 7 a.m. to 8:30 p.m. CLOSED MONDAYS

GENERAL PRINTING
LETTERHEADS
ENVELOPES

Friday's Mini Press
A Complete Printing Service for the Islands

BUSINESS CARDS
PERSONAL STATIONERY

Lee Roy Friday Sanibel Island, Florida

ENGLAND - LAYTON

Miss Margaret England was married to William Layton, Jr. Saturday afternoon at 4 p.m. in St. Michael's Lutheran Church in Fort Myers. The couple will live on Balboa Street in Fort Myers.

Mrs. Layton is the daughter of Mr. & Mrs. Robert England of Fort Myers. Mr. England was Commander of the Coast Guard Station at the Lighthouse for about four years during the latter part of World War II and immediately after. He is now employed at Hanson's Ways on the Orange River, as is the bridegroom. The Englands have been frequent Island visitors ever since they lived on Sanibel and have many friends here.

GOLDEN SANDS
SANDS
Restaurant **COCKTAIL LOUNGE**

11 a.m. - TILL ?
SPECIALIZING IN ...

PRIME RIBS • STEAKS
SHRIMP STUFFED FLORIDA LOBSTER

QUALITY LINE OF
STEAKS & SEAFOOD

GOLDEN SANDS
SPECIAL SANDWICHES
75¢

LUNCH FROM . .
85¢

Mgr. Jack Puls
At the Bar;
Warren Snodgrass &
Charlie Rhoads
In the Kitchen; Jack Kirkpatrick

MIXED DRINKS
FROM 60¢

ISLANDER

EXTRA SAVINGS IN EVERY SACK

SPECIALS FOR JULY 2ND, 3RD, & 4TH

USAGE OR FOOD KING
2 1/2 CAN

PEACHES

2 FOR **49¢**

14 OZ.
NBC BAG . . .

COOKIES

ALL KINDS

2 FOR **89¢**

CHARCOAL

BRIQUETS

5 LB. **33¢**

CHARCOAL

LIGHTER FLUID

16 oz.

2 for **49¢**

SPARKLERS

4 boxes - 39¢

DIXIE

PLATES 50 COUNT, 7 INCH **39¢**

PLASTIC

SHOE BOXES

2 FOR **97¢**

OSCAR MAYER

WIENERS

12 OZ.

43¢

SCHLITZ BEER 12 oz. pop top cans CASE, \$4.75 **6 pak for \$1¹⁹**

RITZ - 12 oz. cans - pick your flavor - cola - orange - grape gingerale - root beer **10 for 79¢**

CARBONATED DRINKS

STYROFOAM TEN QUART **ICE BUCKETS** **33¢**

MARTI STUFFED OLIVES 5 3/4 oz. bottle **2 for 49¢**

FOOD KING CATSUP 12 oz. **2 for 33¢**

FOOD KING CANNED VEGETABLES **10 for \$1**

LIBBY'S VIENNA SAUSAGE **2 for 39¢**

CATTLEMEN'S BARBECUE SAUCE 19 oz. **27¢**

SEALTEST

ICE CREAM

HALF GALLON **\$1**

2 for **27¢**

We have a good supply of:
SAND PAILS
MASKS
SNORKELS
FLOATS
SUNGLASSES
SUN TAN LOTIONS
SUN HATS
SPORTS CLOTHES
KEDS
ETC.

RED RIPE WATERMELON . . . 3 for 1.00

SUNKIST LEMONS . . . doz. .39

FLORIDA AVOCADO29

WE RESERVE THE RIGHT TO LIMIT QUANTITIES

BAILEY'S GENERAL STORE

SANIBEL PACKING COMPANY

Supplying Sanibel and Captiva Islands' Shopping Needs

WESTERN UNION

COLD BEER

BOTTLED WATER