

# SANIBEL - CAPTIVA ISLANDER

DEVOTED TO  
THE INTERESTS  
OF  
SANIBEL  
AND  
CAPTIVA ISLANDS

7¢

The Finest  
Shelling  
Beaches  
In The  
Western  
Hemisphere

photo by either houston or pickens or waghorne  
or kautz or wanderin'



VOLUME 8

NUMBER 8

PUBLISHED EVERY THURSDAY

FEBRUARY 22, 1968

## SHELL FAIR ENTRIES

Entry blanks should be in the hands of the Sanibel Shell Fair Exhibit chairman not later than noon, March 4, to be sure of enough space for your exhibit. Already, enough entries have been received to promise a beautiful show.

Entries will be received at the Sanibel Community House Wednesday, March 6, from 10 a.m. to 2 p.m. Students unable to bring their exhibits at those hours may bring them in on Tuesday evening; please be sure to call Mrs. Nix at GR 2-4181 if you wish to come in then.

Members of the entry committee are Mrs. Floyd Pflough, Mrs. William Newman, Earl Skinner, Arthur Burt and the exhibit chairman, Mrs. Tom Nix.

## ART EXHIBIT AT SHELL FAIR

A new pavillion has been built on the Sanibel Community Association grounds for the annual art exhibit during the Shell Fair, March 7, 8 and 9.

Paintings of local artists, including visitors, may be shown and should be marked for sale. A small percentage of the sale price will go to the Community Association.

Pictures, in all media, may be limited to two or three per exhibitor according to space available. All exhibits should be brought to the Community House on the afternoon of March 6 between two and four p.m., and must be collected at four p.m. Saturday, March 9, last day of the Fair.

Although pictures will be secured at night and attendants will be on duty during the day, the Community Association cannot be responsible for them.

## ISLANDER ERROR

Last week in the Sanibel-Captiva Islander there appeared a story about the Academy Award Trophy. Inadvertently, in the confusion of deadline, we added a few lines from a story that was to be in our other paper, The Fort Myers Beach Bulletin. Fort Myers Beach is also having a Shell Show during their upcoming Island Shrimp Festival and we are doing stories on both that and the Shell Fair on the Islands.

While the information about the Academy Award holds true for both shows, the last paragraph about the other trophies does not hold for the Shell Fair, and we of the Islander want to apologize for any confusion that we have caused.

YOU DON'T HAVE TO BE A CHEF  
TO SERVE  
A GOURMET MEAL.



TRY

S. S. PIERCE'S

Beef Bourguignonne

Veal Blanquette a l'Ancienne

Roast Duckling au Vin de Marsala

"ALL YOUR NEEDS FROM FOOD TO FILM"

### SIGNS OF PROGRESS

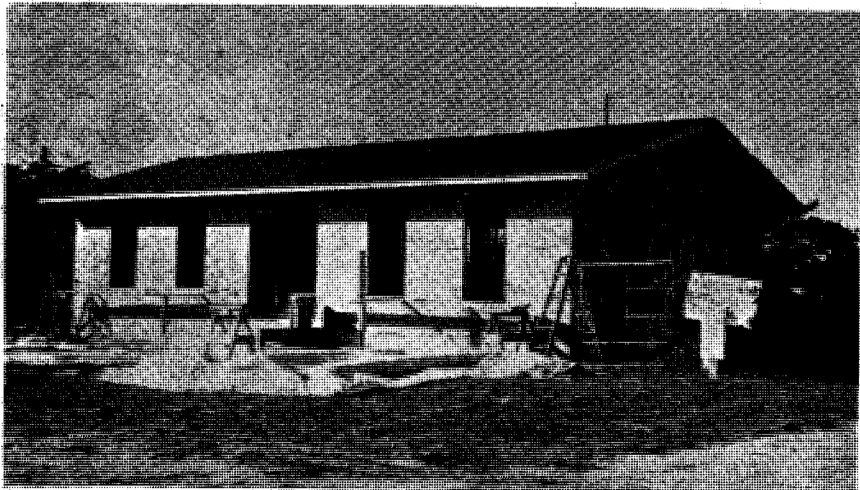

SANIBEL-CAPTIVA REAL ESTATE

Claire T. Walter, Realtor  
and Associates.

GR 2-4011

GR 2-3031

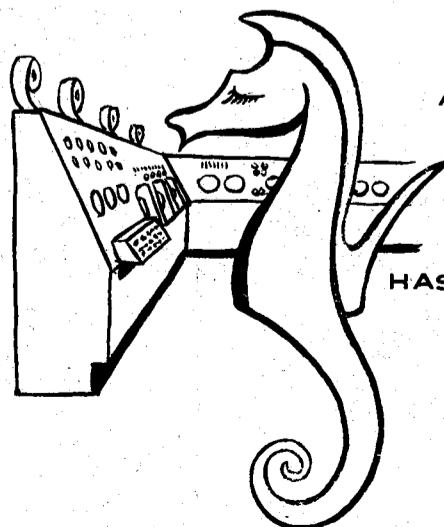

IT DOESN'T TAKE  
AN ELECTRONIC COMPUTER  
TO TELL YOU  
THE SEA HORSE SHOP  
HAS THE LARGEST SELECTION  
OF MEN'S AND LADIES'  
BATHING SUITS

WE ARE NOW OPEN  
UNTIL 9:00 ON WEEKDAYS  
AND 5:30 ON SUNDAYS

SANIBEL CAPTIVA ISLANDER

Established 1961  
Duff Brown, Owner and Publisher

Editors . . . . . Virginia and Duff Brown  
Production . . . . . Carolyn Lowry  
Second class postage paid at Fort Myers Beach,  
Florida 33931.

ISLANDER OFFICE:  
140 Delmar Road, Fort Myers Beach, or call  
MO 4-6792.

Display ad rates given on request. Minimum  
unclassified charge (25 words), \$1.00. Cash, 75¢

Islander news and ad copy deadline is SATURDAY  
Last minute SHORT news items or unclassifieds  
may be called in Sunday afternoon.

SUBSCRIPTIONS

On-Island . . . . . \$3.00 yearly  
Off-Island or Split . . . . . \$3.50 yearly

**Priscilla  
Murphy**  
**Realtor**

**SANIBEL ISLAND, FLORIDA**

MAIN OFFICE GR 2-4501  
BRANCH OFFICE in Sanibel Shopping Center  
GR 2-4521  
BRANCH OFFICE CAPTIVA GR 2-2051

You're Invited To Stop By The Office To Read  
The Wall Street Journal  
Closed At 1 p.m. Saturdays For The Summer



Endorsed By  
Sanibel-Captiva Audubon Society

**Bird Tours Of The Islands**  
by  
**Griffing Bancroft**

Reservations May Be Made At The  
MacINTOSH BOOK SHOP  
GR 2-3041



**Reynold's Craft Shop**  
Main Road, Near Casa Ybel Road

FLORIDA MINIATURES  
RARE SHELLS  
SHELL BOXES - FRAMES - TABLES

Shellcraft Supplies and Findings  
Ceramics - Leather & Misc. Items  
The Handmade Gift is the Thoughtful Gift



**ZENITH**  
TELEVISIONS  
BLACK & WHITE OR COLOR

**Fedders**  
AIR CONDITIONERS

**WOOSTER TELEVISION**  
SALES & SERVICE  
Gulf Drive, Sanibel GR 2-2101

ST. MICHAEL'S  
AND ALL ANGELS  
EPISCOPAL CHURCH  
The Rev. T.A. Madden, Vicar  
SUNDAY:

Holy Communion . . . 7:30 a.m.  
Morning Service and Sunday  
School . . . . . 9:30 a.m.

WEDNESDAY:  
Holy Communion . . . 9:00 a.m.  
THURSDAY:  
Holy Communion . . . 7:30 p.m.

ST. ISABELL'S  
CATHOLIC CHURCH  
The Rev. Claude E. Brubaker  
Sundays . . . . . 11:30 a.m.  
Thursdays . . . . . 7:30 p.m.  
Holy Days . . . . . 5:30 p.m.  
CONFESSION:  
Sundays before Mass.

SANIBEL COMMUNITY  
CHURCH  
50th Anniversary Year  
Dr. H.E. Sheely  
Morning Worship . . . 11:00 a.m.  
Sunday School . . . . 9:30 a.m.

FIRST BAPTIST CHURCH  
The Rev. Arthur Sims, Pastor  
SUNDAY:  
Sunday School . . . . 10 a.m.  
Morning Worship . . . 11 a.m.  
Training Union . . . . 6:30 p.m.  
Evening Worship . . . 7:30 p.m.  
WEDNESDAY:  
Prayer Meeting & Bible Study  
. . . . . 7:30 p.m.  
FRIDAY:  
Youth Ranch . . . . . 7:30 p.m.

CHAPEL BY THE SEA  
CAPTIVA  
The Rev. T. Guthrie Speers  
SUNDAY:  
Worship . . . . . 11:00 a.m.

A.A. MEETING  
An open meeting of Alco-  
holics Anonymous will be held  
at St. Michael's and All Angels'  
Episcopal Church at 8 p.m.  
Friday nights. For information  
call GR 2-3121.

ISLAND ACTIVITIES

Sanibel Community Associa-  
tion, Inc., Sanibel Community  
House -- 1st Tuesday, 6:30 p.m.

Sanibel-Captiva Teen Club, San-  
ibel Community House -- Sat-  
urday, 8 p.m.

Game Night, Sanibel Community  
House -- Fridays, 8 p.m.

American Legion Post 123,  
American Legion Home -- 2nd  
Tuesday, 8 p.m.

American Legion Auxiliary,  
Members Homes -- 2nd Mon-  
days, 8 p.m.  
Bingo Murex, American Legion  
Home -- Wednesdays, 8:30 p.m.  
(No Minors)

Ladies' Guild, Sanibel Commu-  
nity Church, Members Homes --  
3rd Thursday, 8 p.m.

Lions Club, dinner meeting  
at South Seas Plantation, 6:30  
p.m., first and third Wednes-  
days of each month.

The Episcopal Church  
women of St. Michael's will  
meet the third Thursday in  
the church school room at 8  
p.m.

There may be others that we  
have missed. If so please let  
us know.

Use HORSE SENSE

IN CAR FINANCING-



You get more  
horse-power  
out of your  
dollar with

our LOW COST BANK AUTO LOAN

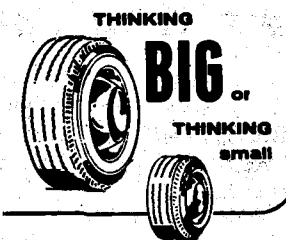

THINKING

**BIG**

or  
THINKING  
small

THINK OF US  
FOR YOUR  
**AUTO  
LOAN**

LEADING BANK IN SOUTHWEST FLORIDA

**FIRST NATIONAL  
Bank**

IN FORT MYERS

Largest and Most Experienced Trust Dept. in S. W. Florida

MEMBER: Federal Deposit Insurance Corp.  
Federal Reserve System

**Elsie Malone**  
**SPECIMEN SHELLS**

E. corner of Priscilla Murphy, (Realtor)  
Bldg. Periwinkle Way GR 2-2001

**GOLDEN  
SANDS**



RESTAURANT  
COCKTAIL LOUNGE

Periwinkle Drive, Sanibel Island GR 2-317

**SAN CARLOS REALTY**

**Robert L. Dormer**  
REG. REAL ESTATE BROKER  
Town Square  
Sanibel Island, Florida 33957

Personal Attention Given All Listings

UP TO MINUTE STOCK QUOTES  
New York and American Exchanges

Office GR 2-5371 Home GR 2-3771



**ISLAND  
BAKE  
SHOP**

**WEEKLY  
SPECIALS**

Mon: Almond Macaroons  
Thurs: Lemon Pectens  
Fri: Chocolate Eclairs

GR 2-3121

Hours 8 to 5  
Daily Closed Sunday



**GOURMET CORNER**  
JOIKA -  
**"REINDEER MEAT BALLS"**  
a delightfully different delight

**WHO'S WHO AND WHY**

HENRY VISCARDI, President of Human Resources Center, was a recent visitor to Sanibel and Captiva Islands with his wife, LUCILLE, and daughter, DONNA.

RUTH and PHILIP HUNTER have loaned the Sanibel Library two of his books, "Laughter in the Lonely Night" and "Give Us the Tools" which tell the story of how to help the disabled to help themselves.

The Viscardis were guests of the Hunters and teenagers SUSAN HOLTZ and KENAN FISHBURNE were most gracious to Donna via the Teen Club.

Herewith a letter received this week.

"Dear Ruth and Philip:

"This note is to thank you again for the happy privilege of visiting with you while we were in Florida. To find you at the Pirate Playhouse and to see the happiness that you have brought from your theatrical lives to a community, is a rewarding experience for us.

"Sanibel and Captiva were

to us a wonderful and memorable experience, and I am certain we will be back.

Sincerely,

/s/ Henry Viscardi, Jr.

Mr. Viscardi is a member of the President's Commission on Mental Retardation. Anyone wishing information on the Human Resources Center please call Pirate Playhouse, GR 2-3943, or write Human Resources Center, Alberts on Long Island, New York 11507.



**SHELL FAIR  
DRIFTWOOD BOOTH**

The Driftwood Booth is still looking for workers. Feb. 28, Wednesday, at 1 p.m. will be the last work shop. Many lovely things are being made at home. If you have anything to contribute for the booth please call Sylvia Strong at GR 2-5362.

More driftwood and small air plants to give away with it are needed.

Mr. and Mrs. L.K. BETTS of Port Washington, Long Island, N.Y., are making their first visit to the Islands as guests of her brother, A.E. COBURN and Mrs. COBURN. Mr. Betts has retired after more than 35 years with the New York Telephone Company in New York City.

Staying at Gulfbreeze Cottage for their ninth visit are Mr. and Mrs. CURT METHFESSEL of Yonkers, N.Y. They will be here for two months, and have their daughter and grandson visiting them, and later will have another daughter and grandchildren to visit. Mr. Methfessel has been with the Coast Guard Auxiliary and has inspected many of the boats here in the past years. Also here for a month's visit, which makes their sixth trip, are Mr. and Mrs. GLENN STOMBAUGH of Vandalia, Ill., Mr. and Mrs. JOHN LOLLATIN are here for their fourth visit from Akron, Ohio. Also visiting Gulfbreeze Cottages are Mr. and Mrs. HERBERT KLUM of Chicago, Ill. Mrs. ELEANOR MOKE of Chicago, Mr. and Mrs. FLOYD WALKER and Mr. and Mrs. Wm. RABUCK of Collegeville, Penna. The Walkers, Wissings and Rabucks have been catching quite a lot of nice fish.

**REAL ESTATE NEWS**

Sanibel Captiva Real Estate reports the sale of a lot in Sanibel Estates to Charles J. and Geraldine Cerulli of Clearwater, Florida, from Bryant Michigan Corp.

**The Red Pelican**  
SANIBEL ISLAND  
FLORIDA



be exotic in  
fabulous handwoven  
dresses from  
pakistan & india

Canoes,  
Sailfish,  
Sunfish  
& Bikes  
For Rent,  
Resort Wear,  
Mexican Imports,  
Gifts from  
35 Countries,  
Antiques, Toys,  
Penny Candy,  
Salmagundi

Opposite the Standard Station,  
take Bailey Road, we are at the end.  
DOCK - BOATS - BAIT

Vacationing at The Colony are: Mr. and Mrs. WILLIAM KENNICOTT of Ligonier, Pa.; Mr. and Mrs. O.A. WETTLAU-FER of Elmhurst, Ill.; Mr. and Mrs. RICHARD HOOVER of Berrysburg, Pa.; Mr. and Mrs. DAN CLEVINGER of Pemberton, N.J.; Mr. and Mrs. ROGER PATCH and their 2 children of Wayzata, Minn.; Mr. and Mrs. J.D. SHANNON of Somers, Conn.; Mr. and Mrs. O.K. DAWSON of Toledo, Ohio; Mr. and Mrs. F.W. VANDUYNE of Riverside, Conn.; and Mr. and Mrs. PIERPONT of Reading Mass.



# Cheeses

B  
HIVE

LITTLE CHEESE / BIG CHEESE  
RED CHEESE / GREEN CHEESE  
FRESH CHEESE / AGED CHEESE  
BOXED CHEESE / TINNED CHEESE  
ROUND CHEESE / SQUARE CHEESE  
NATURAL CHEESE / PROCESSED CHEESE

Cheeses





# HERE'S PRO

QUANTITY RIGHTS RESERVED

PRICES EFFECTIVE THURSDAY,  
FRIDAY, SATURDAY,  
FEBRUARY 22, 23, 24

## BAILEY'S

GENERAL STORE  
SANIBEL ISLAND



# Check

## these Savings

COUNTRY MANOR 3 LB CAN  
**CANNED PICNICS** EA \$1.79

QUICK-FROZEN YOUNG SPRING  
**LAMB LOIN CHOPS** LB 79¢

RATH BLACK HAWK PORK  
**SAUSAGE LINKS** 8 OZ PKG 33¢

ALWAYS GOOD SLICED  
**COOKED HAM** 10 OZ PKG 89¢

COPELAND  
**SAUSAGE N' BACON** LB 59¢



FRESH PRODUCE  
RED RIPE  
**SALAD TOMATOES...**  
JUICY SWEET  
FLORIDA ORANGES.  
FRESH GREEN HEAD  
WASHINGTON STATE DELICIOUS  
**RED OR GOLDEN AP**



\*\*\*\*\*  
\* **HEALTH & BEAUTY AIDS** \*  
\* 36'S **EXCEDRIN** REG. 79¢ ..... 65¢ \*  
\* GIANT SIZE REG. 59¢ \*  
\* **COLGATE TOOTHPASTE** 39¢ \*  
\* 11 OZ SIZE REG. MENTHOL OR LIME NET \*  
\* **RAPID SHAVE** ..... 59¢ \*  
\* GIANT SIZE REG. OR DRY REG. 98¢ \*  
\* **HALO SHAMPOO** REG \$1.09 NET ..... 88¢ \*  
\*\*\*\*\*



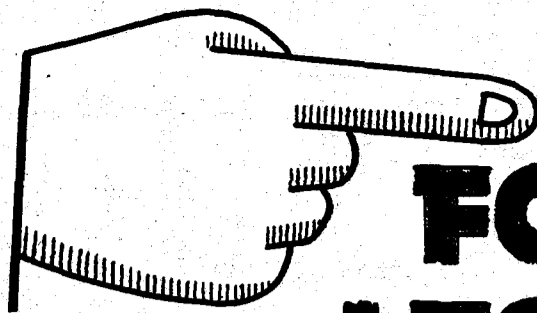

# BETTER SHOP! FOOD FOR LESS MONEY

## COMPARE!

# SAVE

CENTER CUT RIB

# PORK CHOPS

LB **79¢**



## DEL MONTE FRUIT DRINKS

ASST. FLAVORS

# 4

46 OZ CANS

**\$1.00**

- 28 OZ CANS DEL MONTE PEACHES SLICED OR HALVES ...3 FOR
- 17 OZ CANS DEL MONTE CUT GREEN BEANS.....4 FOR
- 17 OZ CANS DEL MONTE LIMA BEANS.....3 FOR
- 17 OZ CANS DEL MONTE EARLY GARDEN PEAS...4 FOR
- 17 OZ CANS DEL MONTE CREAM OR WHOLE KERNEL CORN...4 FOR
- 14 OZ BTL. DEL MONTE CATSUP...5 FOR
- DEL MONTE 1/2 SIZE CAN CHUNK LIGHT TUNA.....29¢

- LB **19¢**
- 5 LB BAG **39¢**
- LETTUCE.....**15¢**
- PEAS.....6 FOR **49¢**

- CATALINA SALAD SECRET COLE SLAW
- KRAFT DRESSING..... 3 8 OZ JARS **\$1.00**
- 9 OZ PKG REG OR DIP
- ALWAYS GOOD POTATO CHIPS....**39¢**
- ALWAYS GOOD POUND CAKE.....**29¢**
- 2 ROLL PACK
- NORTHERN ASST. TOWELS.....**39¢**
- 60 CT ASST
- KLEENEX ASST. NAPKINS.....2 FOR **25¢**
- AUNT JANES
- WHOLE SWEET PICKLES.....16 OZ JAR **39¢**
- JOAN OF ARC
- KIDNEY BEANS.....7 15 OZ CANS **\$1**

### CAMERAS FILM FLASH BULBS

Fast  
Developing  
Service

BLACK & WHITE  
AND COLOR

# HOUSE FREE

LIMIT 1  
PLEASE WITH  
\$5.00 GROCERY  
ORDER OR MORE

ALWAYS GOOD

# ICE CREAM.....HALF GAL **49¢** REGAL BEER.....6 12 OZ NO DEP. BTLs **89¢**

\*\*\*\*\*

DAIRY FOODS	FROZEN FOODS
CHIFFON	GREEN GIANT MIXED FRUIT, SLICED PEACHES, BLUEBERRIES, STRAWBERRIES
MARGARINE.....1 LB PKG <b>39¢</b>	FROZEN FRUITS 10 OZ PKG <b>25¢</b>
10 OZ PKG KRAFT CRACKER BARREL SHARP & EX-SHARP	34 OZ PKG BLUEBERRY, PEACH 36 OZ APPLE
CHEESE.....6 PACK <b>69¢</b>	AGENA PIES..... <b>59¢</b>
MASTER SMALL OR LARGE CUPD	TREASURE ISLE BREADED
COTTAGE CHEESE.....12 OZ PKG <b>25¢</b>	SHRIMP PIECES.....16 OZ PKG <b>89¢</b>

\*\*\*\*\*

## SPHINX NIGHT GAME



**TOGAS**  
in bright  
patterned  
color  
for casual  
living  
come in  
and see

## THE OPEN GATE

BOUTIQUE

Next Door to the Bookshop  
WE ONLY LOOK EXPENSIVE

## SANIBEL - CAPTIVA CAR RENTAL

Periwinkle Way

BONDED - LICENSED - INSURED

GR 2-3231

*Coconut  
Grove*

GR 2-2751

Restaurant

OPEN: 7:30 a.m. to 9:00 p.m.

7 DAYS A WEEK

Corner of Tarpon Bay Rd. & Sanibel Blvd.

## THE HOLTZ'S SNACK SHACK

BREAKFAST - LUNCH

HOT PLATTERS - TAKE-OUTS

GR 2-3321

DAILY 8 a.m. to 7 p.m. EXCEPT TUESDAY  
SUNDAY 1 to 7

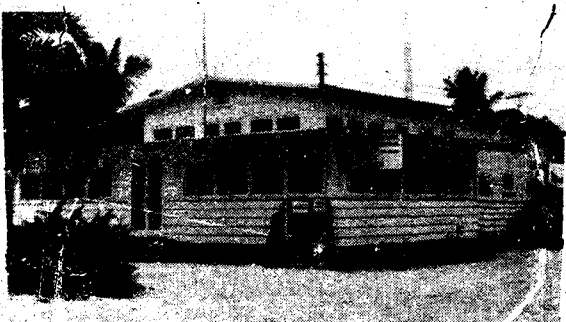

## THE ISLAND STORE

CAPTIVA

groceries

frozen foods

oddments

### WHERE THE ACTION IS

It is best to keep the 1968 Shell Table where the action is, so more people can see it, and right now there is no place busier than the B-Hive. (Incidentally, it has been very appropriately named. Things surely do buzz around there).

If you haven't seen the table yet why don't you stop and take a lingering look at this beauty that may be yours. The "baby sitters" on duty will be glad to show it off and give you an opportunity to have an investment in the community of Sanibel. They also have two lost keys in safe keeping waiting for their rightful owners to come forward and claim them. Last stop before the Fair will be Bailey's General Store on March 3, so stop by either place and get your donation ticket to dream on.

Doc Bryant has been busily cutting away at other things besides heads this past week and has just finished a professional looking tumbler to hold the stubs for the drawing of the 1968 Shell Fair Table tickets. The time is running short for book holders to get these stubs in the hopper for the final whirl. Just for luck why don't you drop by Doc's barber shop and give it a spint?

### BOOKS NEEDED

Officials of the Sanibel Public Library have made an appeal for book donations. Lack of funds has made it impossible to buy the latest novels or non-fiction, and it is believed that many book club members and others who read and discard current books will be glad to donate any unwanted volumes.

Books by the following authors are particularly welcome: Ivy Compton-Burnett, William Golding (except The Inheritors), Paul Goodman, Susanne Langer, Archibald Mac Leish (except Herakles), Thomas Mann (except Joseph in Egypt), Evelyn Waugh (except Brideshead Revisited), and E.B. White.



### SKETCH CLASS NEWS

A record group of 17 attended the weekly meeting of the Sanibel-Captiva Art League Sketch Class on Thursday, February 15. After meeting at the Captiva Community Center, the group went to the beach where they found a wide variety of subject matter for their talents. Sketches were carried out in water color, pastel, charcoal, pencil, and pen and ink.

The next meeting will be February 22 at 10:00 a.m. at the old Bailey store, now The Red Pelican, on Sanibel Island. If you wish to work with the class, bring the materials for whatever medium you prefer for sketching. There is no charge. Mrs. George Winterbotham will be present to give instruction and criticism for those who desire it.

### BINOCULARS

for rent \$1.00 a day

We have binoculars  
for sale, also.

MacIntosh Book Shop

Sanibel Island, Fla. GR 2-3041

*dotti*  
OF  
Sanibel  
THE  
ISLAND BOUTIQUE

### Phelps Sportswear

Dresses - Blouses - Shorts - Skirts  
Pants & Culottes

### Tanner of North Carolina

Dresses - Shifts - Shorts - Blouses - Skirts

*Lombardi*  
Shifts - Shorts - Blouses - Culottes

*Mr. Pants*  
Pants & Shorts

*Shaheen*  
Shifts - Skiffs - Pants - Blouses  
Hand Screened Dresses

*Gabar*  
Beach & Swimwear

### Gertrude Davenport

"Terry" Robes - Beach Jackets - Shorts -  
Tops - Pants - Shifts

### Mary Chess Toiletries

Hours 9 - 5

Closed Sunday

SCULPTURE

POTTERY

*Sea-ramics  
by Susan*

STUDIO

SANIBEL SIDE OF  
BLIND PASS BRIDGE

SEA LIFE  
REPLICAS

## H. A. VROOMAN TV

Phone Number Changed To

GR2 - 6611

CAPTIVA ISLAND, FLORIDA

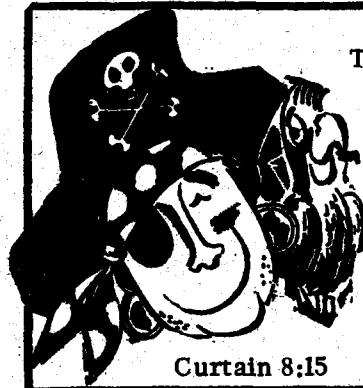

THE *Pirate*  
Playhouse

PRESENTS

MY THREE ANGELS

Saturday, February 24

Curtain 8:15

Box Office GR 2-3943

*The*  
**Reef**  
RESORT MOTEL  
Sanibel



## Arnold Palmer Golf Center

LIGHTED DOUBLE-DECK  
DRIVING RANGE

Instructions By Ed. Griffiths  
Class A. Registered P.G.A. Pro.

FAMILY FUN!  
Miniature Putting Course

Hours: Mon. - Sat. 9:00 a.m. to 11:00 p.m.  
Sun. 12:00 Noon to 11:00 p.m.

**CLEVELAND AVENUE      SOUTH OF AIRPORT**  
FORT MYERS, FLORIDA

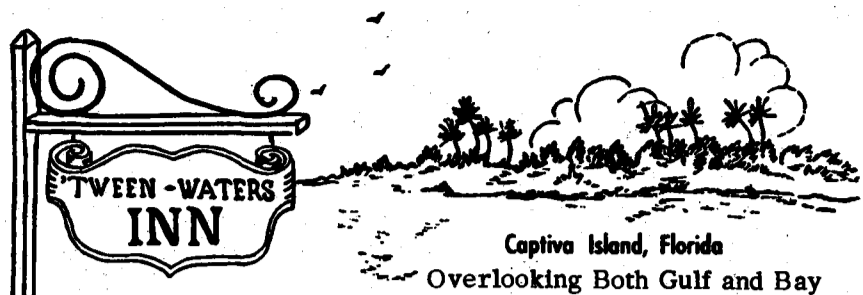

Captiva Island, Florida  
Overlooking Both Gulf and Bay

## DINING ROOM OPEN

EVERY DAY

BREAKFAST - 7:30 A.M. TO 9:30 A.M.  
LUNCH - 12:30 P.M. TO 2:00 P.M.  
DINNER - 6:30 p.m. to 8:30 p.m.

For Reservations Phone GR 2-3911



## Red Pelican CHARTERS

SANIBEL ISLAND  
FLORIDA

fishing boat  
cat boat  
pram  
canoe  
sunfish  
sailfish  
shelling trips

**GR 2-2741**

to come see us, take  
bailey road opposite  
the standard station



SEBRING RACE

Reg Smith, ARCF Secretary, announced the Leyland Motor Company's entry of the prototype TR-250-K in the 12 Hours of Sebring Race on March 23rd. The car, which is an advanced design vehicle built primarily of Triumph TR-250 components, will be driven in the classic international race, by Jim Dittmore of Manhattan Beach, California and Bob Tullius of Falls Church, Virginia.

The advanced sleek body styling, a creation of the well known automotive designer Peter Brock, has been a closely guarded secret. R.W. "Kas" Kastner, who has headed the Triumph Competition Department since its inception, is responsible for the overall vehicle concept as well as the mechanical modifications.

Both Jim Dittmore and Bob Tullius have long and successful careers racing production Triumphs. They have both won Divisional Championships in their respective divisions in 1967. Tullius won the Trans-Am race at Sebring in 1966.



Captiva guide Bob Sabatino hit the jackpot again last week when W. ROUSE of Baltimore, Maryland, W. BONE of Old Greenwich, Conn., and J. ZOLLER of Ellicott City, Maryland, caught these 25 Red Fish. Rouse and Bone are staying at Sanibel Siesta and Zoller is at Sanibel Cottages.

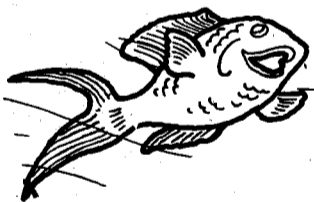

dotti

Of  
Sanibel  
THE  
ISLAND BOUTIQUE

**CORDIALLY  
INVITES  
YOU  
TO THE**

## HOLIDAY INN FASHION SHOW

ON FRIDAY, FEBRUARY 23 - 12:00 'til 2:00

MY THREE ANGELS

That delightful comedy, "My Three Angels," by Sam and Bella Spewak from the French "La Cuisine des Anges" by Albert Husson will play this Saturday night, Feb. 24, at the Pirate Playhouse on Periwinkle Way.

The cast, Robert Dormer, Ruth Hunter, Kenan Fishburne, Gail Maguire, Philip Hunter, James Maguire, Roy Bazire, Arthur Orloff, Timothy Gault and Gene Karr have been acting together since December and feel quite at home in the general store at Cayenne, French Guiana, which is where Three Angels takes place



PIN  
CUSHIONS

PETITE & PRETTY  
for the  
PRESENT PERFECT  
\$2.50

GULF DRIVE SANIBEL

artisan  
shop  
DESIGNER  
GIFTS

## Job Printing

Fine Printing  
Fair Prices  
Fast Service

LETTERHEADS - ENVELOPES  
TICKETS - BILL HEADS  
ANYTHING

WE WILL COME TO YOU FOR YOUR  
COPY AND DELIVER TO YOUR DOOR

Barrett Brown      135 Delmar Road      MO 4-6546

## PAPER BACKS

ALL SUBJECTS  
FOR ALL AGES

**MacIntosh Book Shop**

Sanibel Island, Fla.      GR 2-3041

**SANIBEL**      **STANDARD OIL**

## SERVICE STATION

ATLASTIRES -- TUBES -- BATTERIES  
ACCESSORIES  
WRECKER -- TOWING -- ROAD SERVICE  
EXPERT SERVICE

      **GR 2-4961**





STOP BY FOR A COOL BREW & A HOT PIZZA

Fresh Cold Cuts - Groceries - Coffee - Sandwiches  
Beer or Wine - On or Off Premises  
• Bicycles For Rent •

CALL GR 2-5281 FOR ORDERS TO GO

**SEAHORSE DELICATESSEN**

**McCaul's**  
Captiva Island, Florida

Gifts - Driftwood - Specimen Shells

Located on Main Road, 1/2 Mile North of Post Office

## HOW IT ALL BEGAN

(Shell Fair Historical Notes --- contd. from last week)

After the 1944 Hurricane that did so much damage to the Island many records were lost and a new Charter was formed with a new ruling to allow a competitive show. The first ribbons were thought to be exclusively for children but this is not known for certain. To the best of anyone's knowledge the first real ribbons for competition were given about 10 or 12 years ago. These were for Sanibel and Captiva shells and were judged mostly for their beauty. In 1963 the Philadelphia Academy of Sciences Trophy was added to the awards given annually and the shell displays were augmented to include world wide shells.

Again, no one recalls the exact year that the Shell Box developed legs to become the Shell Table but according to one old timer this donated collection of Sanibel and Captiva shells was given at the Fair somewhere around 1955 or '56. It has never been won by a permanent resident of either Island although several early winners later became permanent residents. One winter resident who won an early collection left it in his beach house when he sold it to Mrs. Willie Glass about 7 years ago.

In the past five years the table that started as a box on legs has been developed into a lovely piece of hand made furniture made by Charles LeBuff, Sr., of Naples. Over the years these tables have been sent to many states in the union, Conn., N.J., Ohio, and Ill., to name a few. Recipients have reported not only their delight in winning but also that the shells have always arrived in perfect condition. They have carried the romance of the Islands into homes far from Sanibel.

Every one who has seen this year's table as it has been making the rounds of some of the Island shops exclaim over its beauty, as well they should. The table itself is handcrafted of Australian Black wood and Honduras Mahogany and holds a Florida collection of 97 shells that anyone can be proud to own. There are 85 species because some of the more spectacular shells were repeated in different color forms. The value of the table and shell collection is estimated at \$500.00 by a reputable shell dealer. The shells were donated to the Community Association by some of the Island shops and by private local collectors.

If you haven't yet availed yourself of the chance to see this beauty it will be at the Red Pelican (Old Bailey's Store) or at the New Bailey's General Store for this coming week. Next week it will be at Elsie Malone's and Priscilla Murphy's. All the motels and shops have a picture of it on display and will be glad to tell you how to get your donation ticket.

With a donor ticket in your pocket this year's table could be yours.  
/s/ Miriam Schriner.



**ISLAND INN  
BEACH BUFFET**

Thursday Beach Buffet 12:30 - 1:30 p.m.  
WEATHER PERMITTING

RESERVATIONS GR 2-3161

### SANIBEL-CAPTIVA ART LEAGUE

Featured in the next of the series of shows being held at the Sanibel-Captiva Art League "Exhibit Board" at the Captiva Post Office will be the works of Helene Sparkes, a winter resident of Captiva Island. The show will be held Monday, Tuesday, and Wednesday, February 26, 27, 28. The display will include a group of her water color paintings of flowers and seascapes.

Mrs. Sparkes, who spends part of the year in New Jersey, has painted many scenes on Captiva and in its vicinity. Her paintings have appeared in a number of area juried shows. Her painting of an Upper Captiva scene entitled "After the Storm" won honorable mention in the 1967 Cape Coral National Art Show.

An unusual two-man show follows on Thursday, March 7. Pin Mills of Captiva Island will hang a group of her beautiful mobiles which she constructs from driftwood and other objects found on the beach. Mrs. Mill's creations can be found casting their shadows in many Sanibel and Captiva homes.

Also featured will be the work of Hazel Roberts, a weaver, from Captiva. Mrs. Roberts makes eye-catching wall hangings in which the yarns are interwoven with shells, seed pods, grasses, and other imaginative bits of natural material from the Islands. She has coined the phrase "indigenous weaving" to describe her work.



### CAPTIVA LIBRARY CLOSED TUESDAY

The Captiva Library will be closed Tuesday, Feb. 27, because of the school millage election.

Material for the "Anything" sale should be brought to the Captiva Community House on Wednesday, Feb. 28, from 10 a.m. on.

**Cranes**  
FINE STATIONERY In Gift Boxes  
**MacIntosh Book Shop**  
Sanibel Island, Florida GR 2-3041

### TO THE ISLANDER:

(Note: Fort Myers Beach is having its first judged shell show during the Beach's annual Shrimp Festival Feb. 26-March 3.)

The following letter is from the president of the club putting on the show.)

Welcome to our Shell Show.

Our show will feature exhibits of shells from all parts of the world. Some displays will be made up of shells collected from our waters, and others from well-known shelling areas throughout Florida. Also world-wide shells catch the eye of the collector.

These shells will vary in value from those worth a few pennies to those worth hundreds of dollars. They will range in size from microscopic to gigantic. Beautiful colors of the rainbow will be represented, and these colors are produced by the little animal that builds the shell.

Mysteries of shells have fascinated people for centuries. History and art could be a complete hobby. Shells have been used, admired and copied by people all over the world. Artifacts, made in the likeness of shells and dating back to 3,000 B.C., were found in Chili. Our last speaker told of the Murex shells that were used to make the "royal purple" dye. The familiar scallop shell was used as the symbol of the pilgrim crusaders. In Japan, the Shinto priests use the "Triton's Trumpet" to call their people to worship. I am told that this still exists, a custom that has endured for hundreds of years. You will also see the "Golden Cowery" that once was the symbol of a chief, and no one else was allowed to wear, or even possess one. You will see the beautiful "Epitoneum scalare" a shell at one time considered a rarity. A good specimen in former days, sold for over a hundred pounds or two hundred and eighty dollars. This is the shell that a duchess traded an estate for. So, here you have only a few interesting stories that can be told about shells.

Don't miss seeing our first shell show. Make your entries early, as there is a limited amount of space. Send your entries to Harold Gregory, shell show chairman, P.O. Box 2072, Fort Myers, Florida 33904. I'm sure your visit to the "World Of The Sea" even though brief, will be worth-while.

/s/ Helen Denny.



**THE  
INSPIRATIONAL SHOP**  
where solving difficult gift problems  
becomes a pleasure

### The Fridays HOUSE OF TREASURES

Sanibel Island, Florida

Specializing In Jewelry Designs  
New Or Re-creations

While Visiting Us Be Sure To Try Our Exclusive Island Mist



## Presenting A New Original Boxed Stationary Designed & Drawn By The Bettyes Of The Black Pearl

4 BIRD DESIGNS AND THE SANIBEL LIGHT HOUSE

10 FRENCH FOLD NOTES PLUS 4 GREETING INSERTS

PRICE \$1.25 A BOX

ALSO AVAILABLE IN INDIVIDUAL GREETING CARDS - 25¢

### Black Pearl

Gift - Craft & Card Shop



#### GARDENING

Plan your garden---garden by plan!

Plants, shrubs and trees must fit into the total landscape picture, but they should never be so spectacular that they stand out more than any other feature, says President Richard C. Johnson, Florida Nurserymen and Growers Association.

Since your house is the most important element in the total design of the public area, all planting and construction should complement the house, not compete with it for attention. That is why professional help in designing your landscape planting is so important. Each home has different architecture, different colors, different topography. There is no stock landscape plan, for with all the variances, even if the houses were identical, you would probably treat the landscape differently. If one new house was surrounded by tall stately trees and the other had no trees at all, the design would definitely be different, not only in the fact that trees would have to be included, but the fact that with many trees the shade might be such that entirely different plants would have to be used.

Other factors which would influence the design for landscape plantings would be the soil, the existing trees and shrubs, the driveway, the slope, and the preferences of the owner. Actually a new planting takes on some of the personality of the owner, for a good landscape designer does find out about plant preferences in completing the design.

Landscape designers are artists who use the earth and sky as background and create beautiful pictures with trees, shrubs, vines, palms, flowers,

#### WILDLIFE ADVENTURES

by hervey roberts

A program on "My Greatest Wildlife Adventures" will be given by Hal, H. Harrison, one of the country's outstanding wildlife photographers and authors, at the Sanibel-Captiva Audubon Society meeting at the Sanibel Community Center Thursday evening, February 22. The program, selected as the top stories from Harrison's films and television programs, will be narrated by him.

Harrison has spent half a lifetime as explorer, author, photographer, and television star and producer. He has been a wildlife photographer for both Hollywood and educational film productions, as well as for his own television program "Adventure Is My Job."

He has written five books on wildlife and adventure subjects, and at present is working on another, on bird eggs. His stories and pictures have appeared in such magazines as National Geographic, Life, Holiday, and the Saturday Evening Post. For 13 years he was outdoor editor of the Pittsburgh Post-Gazette.

Each spring and fall Harrison gives about 300 programs, mostly to schools in Pennsylvania, New York, and surrounding states. He lives in Cheswick, Pennsylvania, but is on Sanibel until his programs tour starts in March.

The Audubon meeting, which is open to the public, will start at 8 o'clock.

ground covers, bulbous plants, grasses---a living picture, if you please! Tall trees and palms against the skyline are effective and emphatic---and there is a reason why certain plants are used instead of others. It is interesting to see that when properly used in a complete planting, some plants which we did not particularly like alone become most effective and lovely. That is why many landscape architects urge that their clients wait until certain plants are in before they decide whether they like/or not.

Proportion, scale, color harmony---all these are factors to be considered in designing a planting. And if it sounds like Greek to you---well, that's evidence that you need a professional planner, whether you plan to do your landscaping all at once, or over a period of years.

#### LOCAL ARTIST TAKES PRIZE

Captiva artist, Jane Bancroft, won a \$25 third prize in oils at the recent Lehigh Acres Art Show. Other Island artists exhibiting in the show were Robert Haynie, Helene Sparks, Hugo Asbach and Leon Levy.

At the Southwest Florida Art Council Show, to be held in April, the Sanibel-Captiva Art League has given a \$50 "Judges Choice" prize, Priscilla Murphy Real Estate has offered a \$100 purchase price for the judges selection of an oil still life and Joe Gault of The Sea Horse Shop has given a \$25 prize for the best water color showing a Southwest Florida scene.

#### UNCLASSIFIEDS

Motel owners and business people. You can now get color post cards and brochures. Beautiful full color reproduction, highest quality, low price. Call Larry C. Huston, commercial photographer MO 4-6655.

JOB PRINTING: Letterheads, envelopes, rate sheets - anything. Fast service - best prices anywhere. B.R. Brown, MO 4-6546.

ART SUPPLIES: Paints, brushes, etc. Also Flex-Bon paints, designed for tropical weather, at LEGEL SUPPLY, Sanibel Island, GR 2-4051.

TERMS AVAILABLE: Sanibel, close in. Two lots, 50 x 115 at end of paved St. Both for \$1,700. Zoned lot on main road, 100 x 214, \$7,200. LEW A. FUNK, Real Estate Broker, GR 2-3361.

SHELLS FOR SALE: Assorted, self collected Sanibel-Captiva shells Call ED 2-4973.

FOR RENT: Efficiency apartment by the month, extra bedroom available. Two to four persons. Very reasonable. Sanibel-Captiva Real Estate GR 2-4011.

LOT FOR SALE: Lot No. 7, Block B, on Lagoon, The Rocks. Sanibel. \$4,750. WE 6-1205.

FOR SALE: 17 1/2 foot Gulfliner with 40 h.p. Johnson electric start outboard. All equipped including trailer. Call GR 2-4391.

LOST: Man's wristwatch in vicinity of Riverboat. Finder please write Dr. M.C. Pitkin, Box 52J, Sanibel.

Dr. A. STEPHENS GRAHAM of Richmond, Virginia, who is staying with his wife at the Reef Motel, found a wonderful Junonia in front of the motel.

GULF FRONT LOT  
100 ft. on beautiful beach, 400 feet deep, private rd., city type water.

THIS IS UNIQUE  
Bay front lot, 150 ft. on white sand beach with boat dockage at rear of property. Private road.

BAYFRONT LOT  
125 ft. on bay by 225 deep, lovely view, sheltered boat anchorage.

RESORT LOT  
Beautiful resort motel lot in heart of resort beach area. Price below market.

#### LISTINGS WANTED

ROSS MAYER

REGISTERED REAL ESTATE BROKER

Periwinkle Way

GR 2-6671

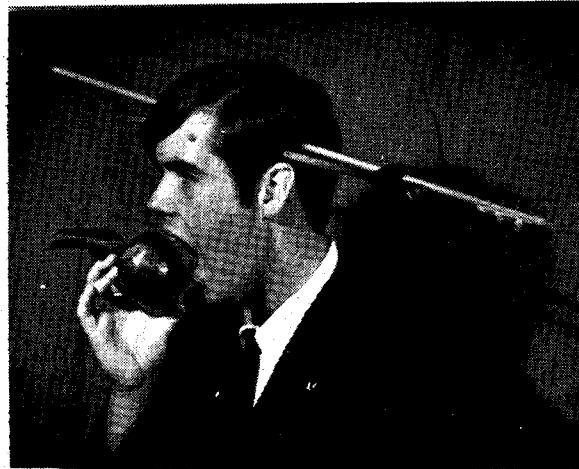

THERE'S NO DUCKING IT --- PROFESSIONAL PHOTOGRAPHY PAYS.

For Your Advertising Needs Call

**LARRY C. HUSTON**

MO 4-6655



## Seven Seas

With Exclusive Lines  
in the Latest Styles & Colors.

HAWAIIAN SWIMWEAR . . . . . MUU'S & DRESSES . . . . .  
DRESSES in all styles including HAND-SCREENED SHIRTS  
. . . . . BLOUSES . . . . . CULOTTES . . . . . 2-way NYLON  
STRETCH SLACKS & SHORTS . . . . . TERRY JACKETS  
& SHIRTS.

SEE OUR COMPLETE MEN'S SHOP  
IN SPORTSWEAR -

Come In And Browse  
'ACROSS THE MOAT TO FASHION'

## Seven Seas Shop

Free Fishing Maps and Calendars

## BEST SELLERS AVAILABLE

NEW YORK TIMES, FEBRUARY 18, 1968

This Week	Fiction	General
✓ The Confessions of Nat Turner. <i>Styron</i>	✓ "Our Crowd": The Great Jewish Families of New York. <i>Birmingham</i>	
✓ Christy. <i>Marshall</i>	✓ Nicholas and Alexandra. <i>Massie</i>	
✓ Topaz. <i>Uris</i>	✓ Between Parent and Child. <i>Ginott</i>	
✓ Vanished. <i>Knebel</i>	✓ Tolstoy. <i>Troyat</i>	
✓ The Gabriel Hounds. <i>Stewart</i>	✓ Rickenbacker. <i>Rickenbacker</i>	
✓ The President's Plane Is Missing. <i>Serling</i>	✓ The Naked Ape. <i>Morris</i>	
✓ The Instrument. <i>O'Hara</i>	7 Memoirs. <i>Kennan</i>	
✓ Where Eagles Dare. <i>MacLean</i>	8 Thomas Wolfe. <i>Turnbull</i>	
9 Rosemary's Baby. <i>Levin</i>	9 The Economics of Crisis. <i>Jaworsky</i>	
10 The Chosen. <i>Potok</i>	10 At Ease: Stories I Tell to Friends. <i>Eisenhower</i>	

## MacIntosh Book Shop

Sanibel Island, Florida - We Mail Anywhere - GR 2-3041

## Your Health Is Our Prime Concern!

YOUR PRESCRIPTION IS ALWAYS FILLED  
WITH THE UTMOST CONCERN FOR YOU AND YOUR FAMILY  
Prescription Dept. Open Daily 9-9, Sunday 9-7



Fort  
Myers  
Beach  
Florida

San Carlos & Estero Blvd.

The Pharmacy  
Nearest  
the  
Islands

MO 4-9754



Pants Toppers  
by  
"Something Else"

Bathing  
Suits

New Era  
Permanent Press  
Shirts for Women

SANDALS IN RAINBOW COLORS, TOO!

Shore Smooth  
BLOUSES BY MacSHORE

come in and see

# BAILEY'S GENERAL STORE

SERVING SANIBEL & CAPTIVA ISLANDS SINCE 1899

## SANIBEL PACKING COMPANY

WESTERN UNION WINE & COLD BEER FILM DEVELOPING SERVICE

WE ARE OPEN 52 WEEKS A YEAR TO SERVE YOU!