



SANIBEL - CAPTIVA ISLANDER

DEVOTED TO
THE INTERESTS
OF
SANIBEL
AND
CAPTIVA ISLANDS

7¢

photo by either houston or pickens or waghorne
or kautz or wanderin'

The Finest
Shelling
Beaches
In The
Western
Hemisphere

VOLUME 8

NUMBER 10

PUBLISHED EVERY THURSDAY

MARCH 7, 1968

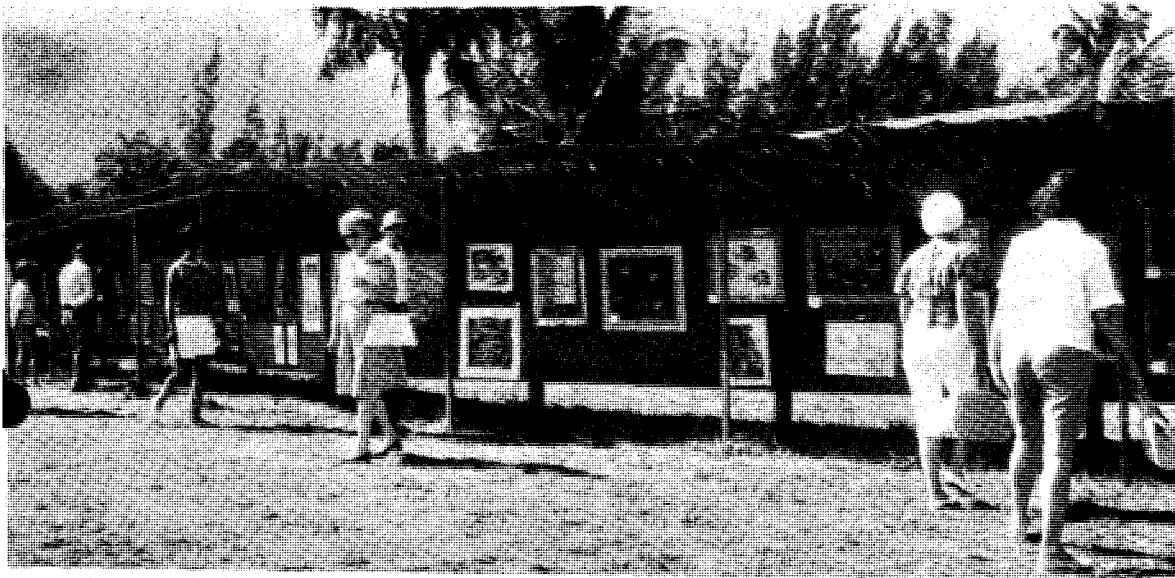



**STATUS SYMBOL
FOR THE
Finest
In Foods**

"ALL YOUR NEEDS FROM FOOD TO FILM"

COME TO THE FAIR

The thirty-first annual Shell Fair opening today at the Sanibel Community House, is the largest in its history, since 146 entries have been accepted for display and competition. This Fair has another first ---it is the first time the exhibits were judged by a husband and wife team. Dr. R. Tucker Abbott of the Philadelphia Museum of Natural Sciences is main judge; his wife is assistant judge.

Grace Horn, Mary Purdy and Dorothy Stearns judged the artistic division. The live exhibit, while fascinating, is not competitive. All winners will be announced in next week's ISLANDER.

The 146 entries, ranging in size from one to eleven cases, should be fascinating, as are all the other extras---the live exhibit, the driftwood booth (which includes shell handicraft), the outdoor art exhibit ---and for the inner man, the snack booth.

Admission is free, there are acres of parking space, and the Shell Fair will be open today, Friday and Saturday from 10 a.m. to 5 p.m. Amateur photographers are welcome to practice their art between 9-10 a.m. TOMORROW (Friday) morning. The price of admission is to carry a camera---and this will be the best time to take pictures, unhampered by spectators.

ISLAND REFLECTIONS

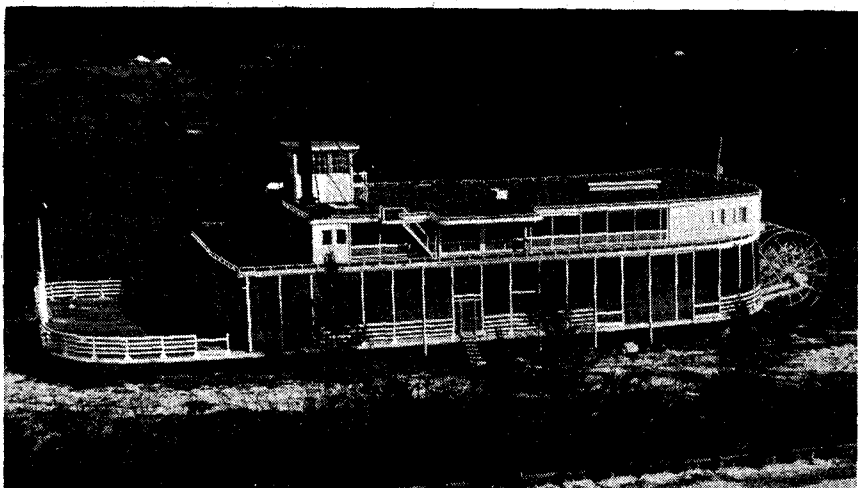

SANIBEL-CAPTIVA REAL ESTATE

Claire T. Walter, Realtor
and Associates.

GR 2-4011

GR 2-3031



the sea horse shop has
18,527 fascinating items
and a brand new boardwalk

SANIBEL CAPTIVA ISLANDER

Established 1961
Duff Brown, Owner and Publisher

Editors Virginia and Duff Brown
Production Carolyn Lowry
Second class postage paid at Fort Myers Beach,
Florida 33931.

ISLANDER OFFICE:
140 Delmar Road, Fort Myers Beach, or call
MO 4-6792.

Display ad rates given on request. Minimum
unclassified charge (25 words), \$1.00. Cash, 75¢

Islander news and ad copy deadline is SATURDAY
Last minute SHORT news items or unclassifieds
may be called in Sunday afternoon.

SUBSCRIPTIONS

On-Island \$3.00 yearly
Off-Island or Split \$3.50 yearly

**Priscilla
Murphy**
Realtor
SANIBEL ISLAND, FLORIDA

MAIN OFFICE GR 2-4501
BRANCH OFFICE in Sanibel Shopping Center
GR 2-4521
BRANCH OFFICE CAPTIVA GR 2-2051

You're Invited To Stop By The Office To Read
The Wall Street Journal
Closed At 1 p.m. Saturdays For The Summer

Endorsed By
Sanibel-Captiva Audubon Society

Bird Tours Of The Islands
by
Griffing Bancroft

Reservations May Be Made At The
MacINTOSH BOOK SHOP
GR 2-3041

Reynold's Craft Shop
Main Road, Near Casa Ybel Road

FLORIDA MINIATURES
RARE SHELLS

SHELL BOXES - FRAMES - TABLES

Shellcraft Supplies and Findings
Ceramics - Leather & Misc. Items
The Handmade Gift is the Thoughtful Gift

ZENITH
TELEVISIONS
BLACK & WHITE OR COLOR

Fedders
AIR CONDITIONERS

WOOSTER TELEVISION
SALES & SERVICE
Gulf Drive, Sanibel GR 2-2101

ST. MICHAEL'S
AND ALL ANGELS
EPISCOPAL CHURCH
The Rev. T.A. Madden, Vicar
SUNDAY:
Holy Communion . . . 7:30 a.m.
Morning Service and Sunday
School 9:30 a.m.
WEDNESDAY:
Holy Communion . . . 9:00 a.m.
THURSDAY:
Holy Communion . . . 7:30 p.m.

ST. ISABEL'S
CATHOLIC CHURCH
The Rev. Claude E. Brubaker
Sundays 11:30 a.m.
Thursdays 7:30 p.m.
Holy Days 5:30 p.m.
CONFESSION:
Sundays before Mass.

SANIBEL COMMUNITY
CHURCH
50th Anniversary Year
Dr. H.E. Sheely
Morning Worship . . . 11:00 a.m.
Sunday School 9:30 a.m.

FIRST BAPTIST CHURCH
The Rev. Arthur Sims, Pastor
SUNDAY:
Sunday School 10:00 a.m.
Morning Worship . . . 11:00 a.m.
Training Union . . . 6:30 p.m.
Evening Worship . . . 7:30 p.m.
WEDNESDAY:
Prayer Meeting & Bible Study
. 7:30 p.m.
FRIDAY:
Youth Ranch 7:30 p.m.

CHAPEL BY THE SEA
CAPTIVA
The Rev. T. Guthrie Speers
SUNDAY:
Worship 11:00 a.m.
Lenten Classes
each Wednesday . 11:00 a.m.

A.A. MEETING

An open meeting of Alco-
holics Anonymous will be held
at St. Michael's and All Angels'
Episcopal Church at 8 p.m.
Friday nights. For information
call GR 2-3121

ISLAND ACTIVITIES

Sanibel Community Associa-
tion, Inc., Sanibel Community
House -- 1st Tuesday, 6:30 p.m.

Sanibel-Captiva Teen Club, San-
ibel Community House -- Sat-
urday, 8 p.m.

Game Night, Sanibel Community
House -- Fridays, 8 p.m.

American Legion Post 123,
American Legion Home -- 2nd
Tuesday, 8 p.m.

American Legion Auxiliary,
Members Homes -- 2nd Mon-
days, 8 p.m.
Bingo Murex, American Legion
Home -- Wednesdays, 8:30 p.m.
(No Minors)

Ladies' Guild, Sanibel Commu-
nity Church, Members Homes --
3rd Thursday, 8 p.m.

Lions Club, dinner meeting at
South Seas Plantation, 6:30
p.m., first and third Wednes-
days of each month.
The Episcopal Church women
of St. Michael's will meet the
third Thursday in the church
school room at 8:00 p.m.

There may be others that we
have missed. If so please let
us know.

First Aid

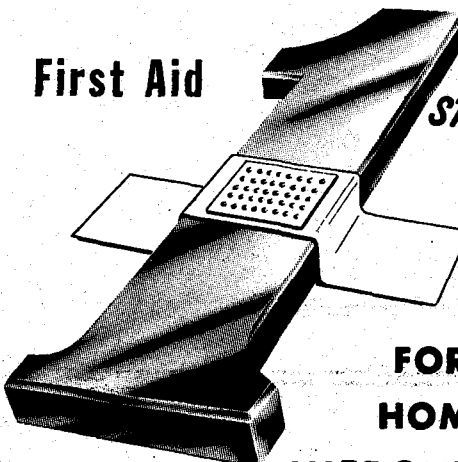

**FOR
HOME
IMPROVEMENT**

Repair, Remodel or Expand Your Home
With a Low-Cost First National
Home Improvement Loan

LEADING BANK IN SOUTHWEST FLORIDA
**FIRST NATIONAL
Bank**
IN FORT MYERS

Largest and Most Experienced Trust Dept. in S. W. Flori
MEMBER: Federal Deposit Insurance Corp.
Federal Reserve System

Elsie Malone
SPECIMEN SHELLS

E. corner of Priscilla Murphy, (Realtor)
Bldg. Periwinkle Way GR 2-2001

**GOLDEN
SANDS**



RESTAURANT
COCKTAIL LOUNGE

Periwinkle Drive, Sanibel Island GR 2-31

SAN CARLOS REALTY
Robert L. Dormer
REG. REAL ESTATE BROKER
Town Square
Sanibel Island, Florida 33957

Personal Attention Given All Listings

UP TO MINUTE STOCK QUOTES
New York and American Exchanges

Office GR 2-5371 Home GR 2-3771



**ISLAND
BAKE
SHOP**

WEEKLY
SPECIALS

Mon: Almond Macaroons
Thurs: Lemon Pectens
Fri: Chocolate Eclairs

GR 2-3121

Hours 8 to 5
Daily Closed Sunday



GOURMET CORNER
NOACK COCKTAIL STICKS
 So Good They Are
 Almost Habit - Forming

WHO'S WHO AND WHY

Mrs. LEONARD LESSOR found a lemon pectin on Turner Beach Saturday. The shell was right at two inches across. She is the sister of Mrs. GEORGE CANTOR, who, with her husband, has just moved into their new home on Gulf Drive. Also visiting with the Cantors are their son, JIM, and their daughter, ELLEN. Ellen goes to Goddard College in Plainfield, Vermont and Jim attends Boston University in Boston.

RONALD PAUL and MARY CATHERINE ADAMS, son and daughter-in-law of PAUL and IRENE ADAMS of the Seven Seas Shop, flew in last week from Illinois for a short vacation.

Ron is a graduate of Loras College, Dubuque, Iowa, and his wife a graduate of Clarke College in the same city. He is, at present, an executive of a large steel corporation in Sterling, Ill.

They have a fine family of six children.

They both enjoyed their visit to the Islands even though the weather was a little on the cool side, and the tropical atmosphere and charm of the Islands will bring them back again---soon.

Mr. and Mrs. SWENSON of Abbington, Minnesota, and their daughter, staying at the Jolly Roger Motel, found a beautiful Junonia right on the beach in front of the Motel. It is the first Junonia found by a guest staying at the Jolly Roger Motel.

The Colony has the following guests enjoying a return visit: Mr. and Mrs. EDWARD BAILEY of Peapack, N.J., Mr. and Mrs. HENRY SPIRE and daughter, JOAN, of Hummelstown, Pa.

Also at the Colony are: Mr. and Mrs. CARL TURNER of Columbus, Ohio, Col. and Mrs. J.C. MORRELL of Chevy Chase, Md., Dr. and Mrs. HUGH M. FOSTER of Toledo, Ohio, Mr. and Mrs. H.W. OGGENFUSS of Chesapeake City, Md., and their friends, Mr. and Mrs. FRANK E. EVERIST of Wilmington, Delaware.

GEORGE GALLAGHER of Flint, Michigan, who decided that he and his wife should soak up some Sanibel sunshine and so vacationed at the Jolly Roger Motel, went a-shelling this past Saturday---and found a beautiful Junonia in The Rocks area. This happened to be the second Junonia found by Jolly Roger guests within the past two weeks!

P.E.O. RECIPROCITY LUNCHEON

All area P.E.O.'s---resident or visiting are invited to help Chapter CO, Fort Myers Beach, celebrate its 5th birthday. A one o'clock luncheon on Wednesday, March 13, will be served at the Commodore Hotel at Fort Myers Beach. Reservations may be made by calling Mrs. J.A. McIntosh, MO 4-6560, by noon on Monday. Tickets are \$2.25.

Captiva Does It Again; Asbach Takes Best In Show

Hugo Asbach, of the Sanibel-Captiva Art League, captured the Best of Show award at the current Sears Art Council of Southwest Florida Show, it was announced yesterday by Maxine Keegan, chairman of the Show and Edward Lobenstein, Council president, at the Awards ceremonies held in the Edison Mall where the show is now hanging. Over 400 paintings were submitted for the juried and judged Show and of these, 132 were selected to hang, and a goodly number of the chosen ones came from the Sanibel-Captiva area. There must be some subtle artistic emanation on our Islands, or could it be the persons who are here?

Other local winners in the Show include first prize in oils to Oreita McCulloch for her "Hibiscus Giganticus," and an Honorable Mention to Marjorie Reinters with her "Elsie's Studio" in mixed media.

Among other members of the Art League who had their paintings chosen to hang in the show are Jane Bancroft, two of whose paintings were hung, "Halgrim's Garden," and "Sunday." Dodi Booth also with two, "Chicago 1966" and "Creation." Mimi Forstner with her "The Marble Cliffs," (incidentally she is Mrs. Hugo Asbach). Three paintings of Bob Haynie, "The City," "Space Carnival," and "Linea"; three of Leon Levy's pictures were hung, "Woman and Bird," "Journey," and "Drought"; Wilbur Snyder had his "#2 Acrylic" also hung.

Among the prize winners,

Asbach also had two more hung, "Porphyry" and "Watercolor Study." McCulloch had another oil, "Bonne Chance." Judge of the show was the well-known artist from Englewood, Rolph Scarlott.

The three most outstanding paintings in the Show which began yesterday and will continue through Saturday in the Mall will be included with the collection of Contemporary Southern Art for its one year tour of 40 major cities. These paintings are all insured by Lloyds of London and may be sold by the artist on a price-upon-request basis. Delivery will be made only after the tour's close.

Another interesting feature is that purchase of a painting may be placed on a Sears Easy-Payment Account with the artist receiving payment in full immediately.

At the close of each Exhibit Year, the collection's paintings are exhibited at a leading Museum in the South at which time the Best of Show painting, chosen by the judge, will receive a \$1,000 cash prize. Five \$200 cash awards of merit will be presented.

Vincent Price will review and select the outstanding works for possible purchases in depth. The collection will also be reviewed by leading greeting card companies and hotels. A representative collection from all media will also be purchased annually by the museum of the final show for presentation to an art association in the South as a permanent exhibit of Southern Art of the 60's.

NEW WILD LIFE SANCTUARY

At the last meeting of the Sanibel-Captiva Audubon Society it was announced that a new Wildlife Sanctuary operated under the cooperative plan of the Florida Audubon Society has been established on land owned by Admiral Ed and Anne Konrad in the Western section of Sanibel. This forty acre tract is part of the Island's fresh water slough system, and consequently very valuable for its ecological character. It is hoped that other land owners in the same general area may want to increase the size of the refuge through similar arrangements with the local and Florida Audubon Societies.

Roy Bazire, Sanibel realtor and active conservationist, has been elected the new president of the Sanibel-Captiva Conservation Foundation.

Other officers elected at a meeting of the Board of Governors of the Foundation were: vice chairman, Mrs. Ann Winterbotham; secretary, Mrs. Phoebe Haynie; and treasurer, James Jack.

Bazire, former vice chairman, succeeds Mrs. Emmy Lu Lewis, who asked to be relieved of her duties after six years as head of the group. Mrs. Lewis, who received a warm vote of thanks from the meeting, will continue to serve on the board.

The Foundation, successor to the original Ding Darling Memorial Committee which was instrumental in setting up the Ding Darling sanctuary on Sanibel, plans to work closely with the Fish and Wildlife Service and national and local Audubon groups in conservation work and study. To facilitate co-ordination the presidents of the Foundation and of the local Audubon Society will serve on each other's boards.



STOP BY FOR A COOL BREW & A HOT PIZZA

Fresh Cold Cuts - Groceries - Coffee - Sandwiches
 Beer or Wine - On or Off Premises
 • Bicycles For Rent •

CALL GR 2-5281 FOR ORDERS TO GO

SEAHORSE DELICATESSEN

Now Available On The Islands

Erica Wilson Crewel Embroidery Kits



PAINT A PICTURE WITH WOOL!

Hours - 10:30 to 5:00
 Monday - Tues. - Wed. - Thurs. - Sat.

PHONE GR 2-4876

PILLOWS, PURSES, EYEGLASS CASES, ETC.

Muriel Way
 VILLA VICTORIA

Shell	SHELLS & SEA LIFE CORK - WOOD - DRIFTWOOD FRAMES
KLEENEX - NOTION - POWDER BOXES JEWELRY FINDINGS	Craft
Supplies	PICTURE - NOTEPAPER TALLY - PLACECARD KITS
GLUE - LACQUERS PLASTIC & PAPER BOXES INSTRUCTION BOOKS	BLACK PEARL CRAFT - CARDS Original Gifts



QUANTITY RIGHTS RESERVED
 PRICES EFFECTIVE
 THURSDAY, FRIDAY & SATURDAY
 MARCH 7, 8 & 9

BAILEY'S GENERAL STORE SANIBEL ISLAND

USDA CHOICE
 BLADE CUT
CHUCK ROAST
 LB **48c**

HICKORY
 SMOKE
 TENDER
 WHOLE OR SLICED
HAM
 14 TO 16
 LB **4**
 BUTT HAM



Health & Beauty Aids		
GIANT SIZE VOTE TOOTHPASTE	REG. 69¢	49¢
LANOLIN PLUS REG.		
HAIR SPRAY	REG. 99¢	14 OZ SIZE 77¢
20 X 46 CANNON		
BATH TOWELS	REG. \$1.59	EA. 88¢

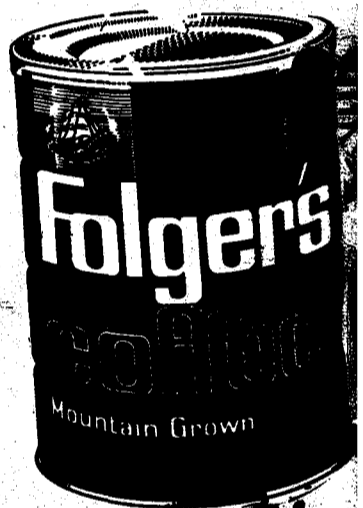

FROZEN FOOD & DAIRY

- BIRDS EYE QUICK COOK
 5 MINUTE VEGETABLES
 CHOPPED BROCCOLI
 GREEN PEAS
 CUT GOLDEN CORN
 PEAS & CARROTS..... 10 OZ PKG
- 5 FOR \$1**
- TREASURE ISLE
 BREADED SHRIMP..... 10 OZ PKG. 59¢
 CHEF CHOICE SHOESTRING
 FRENCH FRIES..... 20 OZ PKG. 25¢
 DRESSEL'S
 POUND CAKE..... 10% OZ PKG. 49¢

- PIZZA SALE
 FOX DELUXE BRAND
- PEPPERONI-SAUSAGE 14 OZ SIZE EA. **59¢**
 BEEF-CHEESE..... 1 LB PKG. 35¢
 FILBERT'S SOFT WHIP & CORN OIL
 MARGARINE..... NET 12 OZ PKG. 59¢
 KRAFT SLICED
 AMERICAN CHEESE..... 10 OZ PKG. 59¢
 KRAFT SLICED
 LONGHORN CHEESE..... 12 OZ CTN. 25¢
 MASTER SMALL & LARGE CURD

FARM FRESH FRUITS

CRISPY FRESH HEAD
LETTUCE
10¢

RED RIPE McINTOSH
 Apples..... 3 LB BAG **39¢**
 TENDER CRISPY GOLDEN
 Carrots..... 1 LB CELLO BAG **17¢**

FLORIDA RED BLISS
POTATOES
 5 LB BAG **39¢**

100 CT. PKG. LIPTON NET
 TEA BAGS...\$1.08

LIPTON INSTANT TEA... 2 OZ JAR 49¢

LIPTON TEA... HALF LB PKG. 89¢
 ALWAYS GOOD REGULAR OR DIP.

POTATO CHIPS... 9 OZ PKG. 39¢

AUNT JANE'S
 SWEET RELISH... 22 OZ JAR 39¢
 SLICED & CRUSHED.

DOLE PINEAPPLE
 3 20 OZ CANS \$1.00
 VAN CAMP

PORK & BEANS
 4 28 OZ CANS \$1.00

**MAXWELL
 INSTANT
 COFFEE**

2 \$
 10 OZ JARS

HOW ABOUT THESE

FOOD SAVINGS

RY
ED
URED
INK HALF
MS
AVG.
9
C
F.LB 59¢

USDA
GRADE A RATH
TOM TURKEY

18 TO 24 LB AVG.

29

LB



U.S.D.A. CHOICE

CHUCK STEAK.....^{LB} 58¢

LEAN MEATY PORK

NECK BONES.....^{LB} 15¢

COLUMBIA BRAND SLICED

BACON.....^{1 LB PKG.} 39¢

ALWAYS GOOD

Sliced Bologna.....^{1 LB PKG.} 49¢

COPELAND

All Meat Franks.....^{12 OZ PKG.} 39¢

COFFEE
39
C
LIMIT 1 PLEASE
WITH A \$5.00 GROCERY ORDER
OR MORE.



GIANT SIZE

CHEER

LIMIT 1 PLEASE
WITH A \$5.00 GROCERY ORDER
OR MORE

ALWAYS GOOD

ICE CREAM

HAL GAL

49



HOUSE
ANT
EE
9
HALF PRICE SALE
BUY ONE 10-oz. JAR OF
INSTANT
MAXWELL HOUSE
COFFEE
AT REGULAR PRICE
PAY HALF PRICE
FOR THE 2ND JAR
MAXWELL HOUSE
PAY ONLY \$1.99

200 CT.

KLEENEX TISSUE..... 27¢

ASSORTED
KLEENEX TOWELS..... 2 ROLLS 47¢

50 CT.
KLEENEX TABLE NAPKINS... 29¢

ASSORTED COLORS
DELSEY TISSUE..... 2 ROLLS 29¢

SLICES OR HALVES

HUNT'S PEACHES... 3 ^{28 OZ} CANS \$1.

PILLSBURY ASSORTED LAYER
CAKE MIXES..... 18 OZ PKG. 29¢



LARSON'S VEG ALL... 5 ^{17 OZ} CANS \$1.00

NIBLETS CORN..... 4 ^{12 OZ} CANS \$1.00

MOTT'S APPLE JUICE..... 40 OZ JAR 39¢

NORTHERN TOWELS..... 4 ^{JUMBO} FOR \$1.00

REGAL TOILET TISSUE..... 4 ^{NET} ROLLS 39¢

FAULTLESS
SPRAY STARCH..... 15 OZ CAN 39¢

ALWAYS GOOD ICED
COCONUT CAKE..... FAMILY SIZE 59¢

HEINZ KETCHUP..... 3 ^{20 OZ} BTL \$1.00

FRENCH'S
BLACK PEPPER..... 1 OZ CAN 17¢

HARTZ DOG YUMMIES..... 6 OZ CAN 19¢

UTILITY SIZE
BAGGIES..... 25 CT. 39¢

PAPER BACKS

ALL SUBJECTS
FOR ALL AGES

MacIntosh Book Shop

Sanibel Island, Fla. GR 2-3041

COMMUNITY SPIRIT

There are always the wonderful bright spots in life to make even drudgeries seem of little consequence and that is what prompts me to take this opportunity to publicly thank all those who so faithfully gave of their time and energies to help make the 1968 Shell Table donations so successful. The list of recruits is long and holds both men and women from the three groups that make up this Island Community; the permanent residents, the winter regulars and the casual guests, all of whom were just plain interested in returning something to a community that has given them so much pleasure. Many did more than their fair share without a grumble and many filled in at a last minute call when "the flubug" took out a recruit but all were more than willing to see a job well done to a successful completion. This speaks volumes for the wonderfully friendly spirit that is Sanibel and Captiva; truly a feeling to be treasured.

The Community Association is very grateful to the shops and motels who allowed us to put the table on display and to take donation tickets during the height of their busy season. And we are especially indebted to the B-Hive and Bailey's General Store for allowing us to use their locations so frequently with our "table sitters." We appreciate all the co-operation

Presenting A New Original Boxed Stationary
Designed & Drawn
By The Betties Of The Black Pearl

4 BIRD DESIGNS AND THE SANIBEL LIGHT HOUSE

10 FRENCH FOLD NOTES PLUS 4 GREETING INSERTS

PRICE \$1.25 A BOX

ALSO AVAILABLE IN INDIVIDUAL GREETING CARDS - 25¢

Black Pearl

Gift - Craft & Card Shop

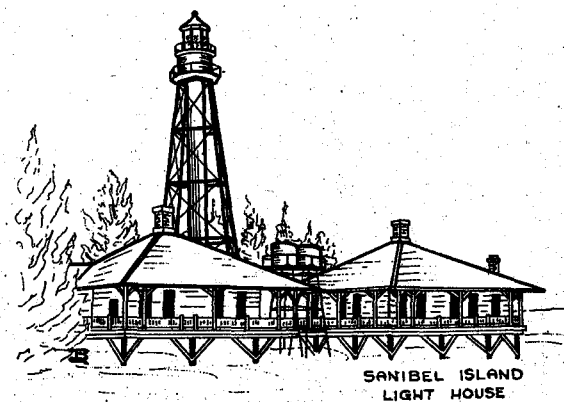

SANIBEL ISLAND
LIGHT HOUSE

they gave.

For all their assistance I extend my personal thanks to: Mrs. Robt. Aycock, Mrs. Louise Barker, Mr. and Mrs. Joseph Bennett, Mrs. Leon Berkowitz, Mrs. Wm. Brumback, Mr. and Mrs. Edw. Brunner, Mrs. Edmund Carnahan, Mr. John Cooke, Mrs. Wallace Cousins, Mrs. Court Daniels, Mrs. Buehl Franklin, Mrs. J.P. Glass, Mrs. Louise Goodwin, Mrs. Sara Jane Haughwout, Mrs. Clarence Horn, Mrs. Cecil Hudson, Mr. Mario Hutton, Mrs. Irons, Mr. and Mrs. Hal Irwin, Mrs. Otto Jones, Mr. Edw. Klehr, Mr. and Mrs. Carl Larsen, Mrs. Kay Lawrence, Miss Cathy Lucas, Mrs. Gerald Martin, Mrs. Nan Martyn, Mrs. Thos. Mitchell, Mrs. Dan Moore, Mrs. Thos. Musson, Mrs. Alice May Neblett, Mrs. Wm. Newman, Mrs. Ford Parks, Mrs. Leo Perkins, Mr. and Mrs. Fred Pfaff, Mrs. Floyd Pflough, Mrs. R.G. Pooley, Miss Jo Reddy, Mrs. J.B. Rion, Mrs. H.A. Romine, Mr. Cy Runnels, Mr. and Mrs. Eugene Shute, Mr. J.W. Snyder, Mrs. Earl Skinner, Mrs. Frank Steinmetz, Mrs. Sylvia Strong, Mrs. Frances Swanson, Mrs. Wm. Uhe, Mrs.

Jeanne Walthers, and Mrs. Margaret West.

Because of the enthusiasm of these willing and competent helpers what seemed an impossible chore was a most pleasant and fruitful experience and I am grateful to them all,

/s/ Miriam Schriener
Ch. of the 1968 Shell Table.

REAL ESTATE NEWS

Sanibel Captiva Real Estate reports the sale of two lots in Sanibel Estates; one to Mr. and Mrs. Albert Laughrey of Sanibel and one to Mr. and Mrs. Eugene Lance of Melrose Park, Illinois.

A lot in Palm Lake S/D to Mr. and Mrs. J.L. McGowan, Washington, N.C., from Mrs. Samuel Lockwood of Sarasota.

NEW EXHIBIT STARTS TODAY

Hazel Roberts and Pintard Mills are having an unusual out-doors two-man show (should we say two-woman show?) opening this morning at 9 a.m. at the Captiva Post Office, weather permitting. The show includes a number of hand-woven and hand-crafted objects by Hazel and a collection of driftwood mobiles by Pintard. The show will last till 4 p.m. and art lovers are urged not to miss this opportunity to see what some of our Islanders are doing in the Arts and Crafts field.

SANIBEL-CAPTIVA ART LEAGUE

Elliot O'Hara, one of America's finest watercolor artists, is featured in a group of three short films which the Sanibel-Captiva Art League is presenting in a program to which the public is invited.

These movies, "Brush Techniques," "Painting Trees with Elliot O'Hara," "Rhythm in Paint," can be seen on Tuesday, March 12, at 8:00 p.m. at the Captiva Community Center. There is no charge.

McCaul's

Captiva Island, Florida

Gifts - Driftwood - Specimen Shells

Located on Main Road, 1/2 Mile North of Post Office



Captiva Island, Florida
Overlooking Both Gulf and Bay

DINING ROOM OPEN

EVERY DAY

BREAKFAST - 7:30 A.M. TO 9:30 A.M.

LUNCH - 12:30 P.M. TO 2:00 P.M.

DINNER - 6:30 p.m. to 8:30 p.m.

For Reservations Phone GR 2-3911

Red Pelican CHARTERS

FISHING BOATS
CAT BOATS
PRAMS
CANOES
SUNFISH
SAILFISH
SHELLING TRIPS
BAIT

GR 2-2741

To come see us, take Baily Road opposite the Standard Station

The Red Pelican

SANIBEL ISLAND
FLORIDA

happy feet and
smiling toes in our new
handmade boots and
casual shoes

Resort Wear,
Mexican Imports,
Gifts from
35 Countries,
Antiques, Toys,
Penny Candy
Salmagundi,
Prints

Your Health Is Our Prime Concern!

YOUR PRESCRIPTION IS ALWAYS FILLED

WITH THE UTMOST CONCERN FOR YOU AND YOUR FAMILY

Prescription Dept. Open Daily 9-9, Sunday 9-7



Fort
Myers
Beach
Florida

San Carlos & Estero Blvd.

The Pharmacy
Nearest
the
Islands

MO 4-9754

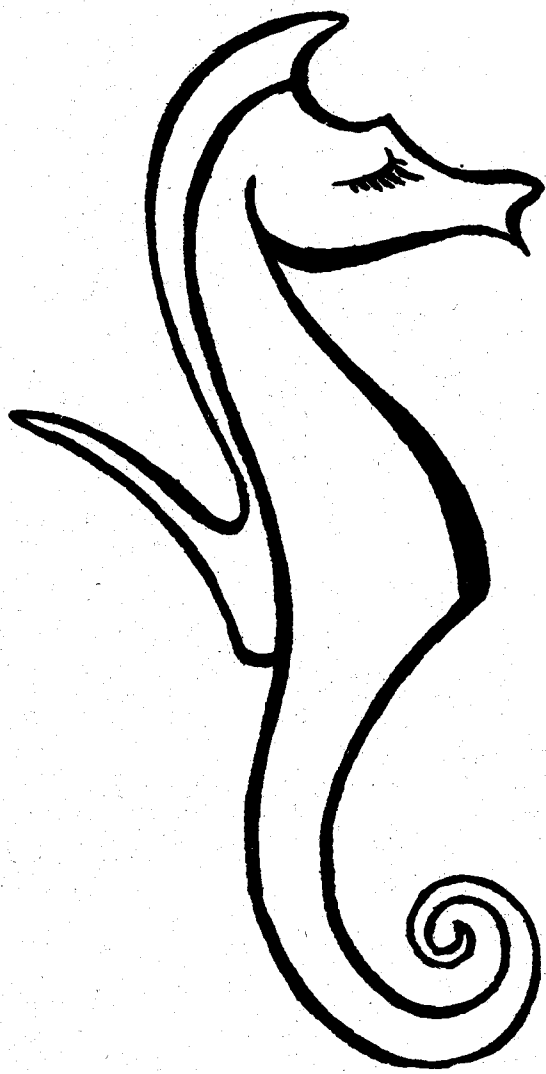

GRAND OPENING
THE NEW SEA HORSE
AQUARIUM
&
SHELL SHOP

Open House
this evening - 5 - 8 p.m.

COME AND WIN THE DOOR PRIZE

Live Local Shells, Fish & Marine Life, Interesting & Educational Sea Shells,
 Shelling & Shell Craft Supplies, Shell Tables, Aquarium Supplies

THE ONLY ONE LIKE IT IN SOUTHWEST FLORIDA

SHELLING INFORMATION

HOURS 11 to 5 - Daily

Next To The Sea Horse Shop At The Lighthouse End Of Sanibel

SANIBEL - CAPTIVA
CAR RENTAL

Periwinkle Way

BONDED - LICENSED - INSURED

GR 2-3231

Become a member of.

Friends of the Sanibel Public Library

Memberships \$1 "or more."
 YOUR Library needs YOUR support!
 Library hours:
 Tuesday and Saturdays 10-12
 Thursdays 2-4

SANIBEL **STANDARD OIL**
SERVICE STATION

ATLASTIRES -- TUBES -- BATTERIES
 ACCESSORIES
 WRECKER -- TOWING -- ROAD SERVICE
 EXPERT SERVICE



GR 2-4961

BAYFRONT LOT

100 feet on San Carlos Bay by 135 deep. White sand beach, lovely view. Fishing pier could be built at reasonable cost. Short walk to Gulf beach, very nice.

RETIREMENT LOTS

Extra large lots on wide canal. Lots are 110 feet wide by 250 feet deep in a nice secluded area with many trees. Make your own terms with as little as three hundred dollars down, discount for cash.

GULF FRONT LOT

100 ft. on beautiful beach, 400 feet deep, private rd., city type water.

THIS IS UNIQUE

Bay front lot, 150 ft. on white sand beach with boat dockage at rear of property. Private road.

RESORT LOT

Beautiful resort motel lot in heart of resort beach area. Price below market.

ACREAGE

We have two extra good buys in moderate size acreage parcels. Stop in and ask about them.

LISTINGS WANTED

ROSS MAYER

REGISTERED REAL ESTATE BROKER

Periwinkle Way

GR 2-6671

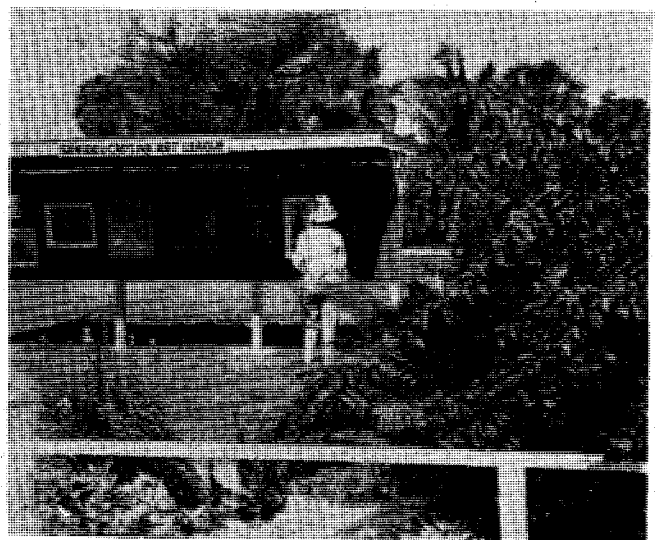

LEON LEVY TO HAVE OUTDOOR SHOW

Leon Levy, president of the Sanibel-Captiva Art League and winner of numerous awards is having a one-man outdoor show, also at the Captiva Post Office, weather permitting, beginning next Monday and extending through Wed., March 13. The show will bring some of Leon's most recent works to his eager public's view.

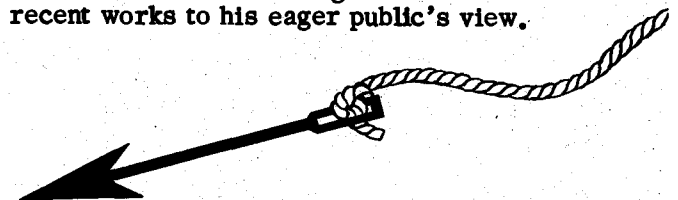

PIRATE PLAYHOUSE - PAGAN IN THE PARLOR

Martie Schlarb stepped into the role of Miss Babbacombe, and George Brinkworth was Abernathy Sunday night, March 3rd, at Pagan In The Parlor and along with Elaine Patton, Priscilla Murphy, Ruth Hunter, Ed Legel, Holly Hollingsworth, Helen Sparkes, Gene Karr, Philip Hunter, Peggy Parcels and Robert Parcels played to an enthusiastic houseful of delighted playgoers. This Saturday, Janet Anderson, just returned from Japan, will take over the part of the Polyenesian from the Island of Walajun in the South Seas. Curtain 8:15 at the Pirate Playhouse. Box Office GR 2-3943.

artisan shop
DESIGNER GIFTS

You
Are Invited
To a One-Week Show
Original Oil Monoprints
of Island Birds
by Dorothy Erd
March 10 thru 16

GULF DRIVE SANIBEL

FOR WOMEN WHO LIKE TO KEEP BUSY:

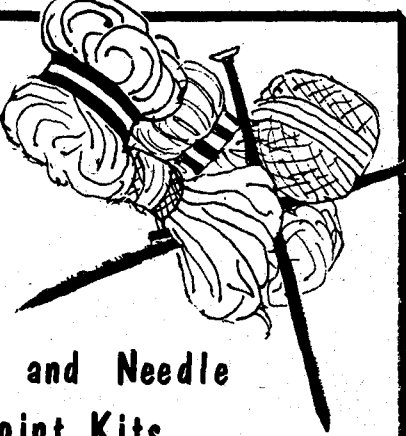

Knitting and Needle
Point Kits

THE OPEN GATE

BOUTIQUE

Next Door to the Bookshop
WE ONLY LOOK EXPENSIVE

GR 2-2751

Coconut Grove
Restaurant

OPEN: 7:30 a.m. to 9:00 p.m.
7 DAYS A WEEK

Corner of Tarpon Bay Rd. & Sanibel Blvd.

**THE HOLTZ'S
SNACK
SHACK**

BREAKFAST - LUNCH
HOT PLATTERS - TAKE - OUTS

GR 2-3321

DAILY 8 a.m. to 7 p.m. EXCEPT TUESDAY
SUNDAY 1 to 7

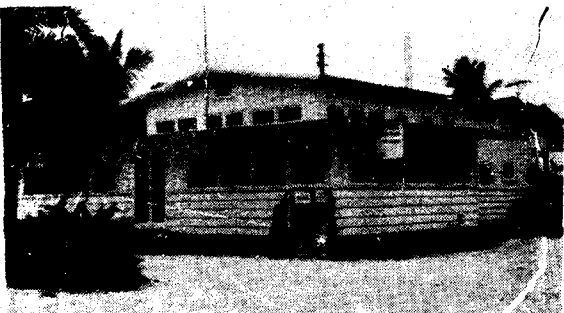

THE ISLAND STORE
CAPTIVA

groceries
frozen foods
odds & ends

Cranes
FINE STATIONERY In Gift Boxes
MacIntosh Book Shop
Sanibel Island, Florida GR 2-3041

SANIBEL PUBLIC LIBRARY

Seven new books have become available at the Sanibel Public Library, though only one is a novel.

The Glory Tent, a slim book of less than 70 pages, records a new miracle involving Homer Smith, the hero of The Lilies of the Field by William E. Barrett.

The Young Traveler in Canada, by J.H. Ingram, is a second edition of this travelogue across Canada which was first published in 1950.

Winged Warfare, the story of Canadian Ace Lt. Col. William A. Bishop, is a revision of a long out of print account of Col. Bishop's exploits in World War I. The present volume is edited by Stanley M. Ulanoff, author of The Illustrated Guide to U.S. Missiles and Rockets.

Give us the Tools, by Henry Viscardi, Jr., is the story of Mr. Viscardi's work with handicapped people. Severely handicapped himself from birth, Mr. Viscardi has had a successful career in business, and now is founder and president of Abilities, Inc., a firm that employs disabled people.

The Lawyers, by Martin Mayer, is a report on the practice of law in the United States from county courthouse to the Supreme Court.

Animal Gardens, by Emily Hahn, is a tour of the great zoos of the world and their inhabitants. The book unobtrusively traces a history of zoos from the pre-Christian era in China and Egypt to the latest modern structures.

So Excellent a Fishe, by Archie Carr, is a natural history of sea turtles. Laws to protect the turtles were passed as early as 1620, when the slaughter threatened to make them extinct.

FISH FRY

The Sanibel-Captiva Sharks, men's softball team, will hold a fish fry at the picnic area on the Sanibel Causeway on St. Patrick's Day, Sunday, March 17. The platters are \$1.25 a plate and will consist of fried fish, baked beans, cole slaw and hush puppies, beverages will be coffee and soft drinks. Serving hours are from 12 noon to 4:30 p.m.

Proceeds from the fish fry will be used on the construction of the new baseball and athletic field at the Sanibel Elementary School. Tickets now available. They may be purchased from members of the softball team.

Please turn out for a delicious lunch and bring your guests and friends. This is a community project which needs your support.

BINOCULARS
for rent \$1.00 a day
We have binoculars for sale, also.

MacIntosh Book Shop
Sanibel Island, Fla. GR 2-3041

dotti
OF Sanibel
THE ISLAND BOUTIQUE

Phelps Sportswear
Dresses - Blouses - Shorts - Skirts
Pants & Culottes

Tanner of North Carolina
Dresses - Shifts - Shorts - Blouses - Skirts

Lombardi
Shifts - Shorts - Blouses - Culottes

Mr. Pants
Pants & Shorts

Shaheen
Shifts - Skiffs - Pants - Blouses
Hand Screened Dresses

Gabar
Beach & Swimwear

Serbin
Dresses - Shifts

Caldonia Knitwear
Cocktail Dresses

Elizabeth Stewart
Patio Dresses & Swimwear

Gertrude Davenport
"Terry" Robes - Beach Jackets - Shorts -
Tops - Pants - Shifts

Mary Chess Toiletries

Hours 9-5 Closed Sunday

SCULPTURE POTTERY

Seramics by Susan

STUDIO

SANIBEL SIDE OF BLIND PASS BRIDGE SEA LIFE REPLICAS

H. A. VROOMAN
TV

Phone Number Changed To
GR2 - 6611
CAPTIVA ISLAND, FLORIDA



THE **Pirate Playhouse**

PRESENTS
Pagan In The Parlor
Saturday, March 9

Curtain 8:15 Box Office GR 2-3943

The Reef
RESORT MOTEL
Sanibel

FIVE HUNDRED DOLLARS REWARD

THE SANIBEL-CAPTIVA AUDUBON SOCIETY WILL PAY ONE \$500.00 REWARD TO THE FIRST PERSON SUPPLYING INFORMATION LEADING TO THE ARREST AND ULTIMATE CONVICTION AND RESULTING IMPRISONMENT AND FINE, OR FINES TOTALING NOT LESS THAN \$500.00, OF ANY PERSON ILLEGALLY KILLING OR ATTEMPTING TO KILL ALLIGATORS ON SANIBEL OR CAPTIVA ISLANDS, FLORIDA. THIS OFFER IS NOT CUMULATIVE AND EXPIRES APRIL 1, 1970. IN THE EVENT OF CONTROVERSY AS TO WHO IS ENTITLED TO THE REWARD, THE DECISION OF THE BOARD OF DIRECTORS OF THE SANIBEL-CAPTIVA AUDUBON SOCIETY WILL BE FINAL.

Mario Hutton, President
Sanibel Captiva Audubon Society.

"ANYTHING" SALE

The "Anything" rummage sale at the Captiva Community Center last Thursday raised more than \$700 for the benefit of the Captiva Library building fund, according to Mrs. William S. Dennis, sale committee chairman. In spite of rain and cold the crowd was so thick that at times it was difficult to get near the display tables.

In addition to the items, all donated, that were sold directly, a stereo phono, a genuine antique tea caddy, a fine set of china, and two hanging plant baskets were auctioned off. Karl Wightman displayed remarkable ability as an auctioneer.

Committee members who helped make the sale a huge success were Mrs. Dascomb Forbush, Mrs. A.E. Swanson, Mrs. Marguerite Shoemaker, Mrs. Harry Pate, Mrs. Edward L. Stevens, Mrs. Robert Galla-her, Mrs. J. Robert Gracey, Evelyn Vaughan, Mrs. Samuel Anderson, Mrs. Robert Adams, Mrs. R.H. Mook, Mrs. Griffing Bancroft, Mrs. John G. Sparkes, Mrs. Samuel Bennett, Mrs. Mary Pevear, Mrs. Fred Todd, Mrs. Malcolm Roberts, Mrs. Arthur Dunham, Mrs. John Racek, Mrs. Alice Moody, and Mrs. E.L. Severinghaus. Robert Adams and Harvey Meyer assisted as cashiers, while John Racek, Joe Green, and Hervey Roberts furnished muscle power.

The committee wishes to express appreciation to stores that contributed to the sale:

Among these were Everglades Nursery, Arch Market, The Island Bakery, Friday's, the Red Pelican, Sea Horse Shop, B-Hive, Bailey's, Dottie's, Island Store, MacIntosh Bookshop, Stran's Shells, and McCaul's Shells.

Thanks to the sale and recent contributions by Islanders, the library building fund is now within about \$850 of the minimum needed to start building.

SANIBEL-CAPTIVA ART LEAGUE SKETCH CLASS

On Thursday, February 22, when the sketch class sponsored by the Sanibel-Captiva Art League held its weekly meeting, several sketches were selected to be hung in a group show to be held at the Art League Exhibit Board at a later date. The group sketched in the vicinity of the Red Pelican on Sanibel Island.

Three new members joined this week. Those sketching were Doris Coleman, Jeanette Dieschbourg, Mada Harrison, Robert C. Haynie, Sandra Hofmann, Linn Kuder, Muriel Lathrop, Helen Lawrence, Emma Lerch, Eva McMillen, John Pfeiffer, Helene Sparkes, and Dorothy Sturmer. Ann Winterbotham gave instruction to those requesting help. Pencil, charcoal, and watercolor sketches were produced.

The class will meet again Thursday, February 29, at 10 a.m. at Andy's Marina on Captiva Island. Each artist should bring his own sketching materials. New members are welcome, and there is no charge.

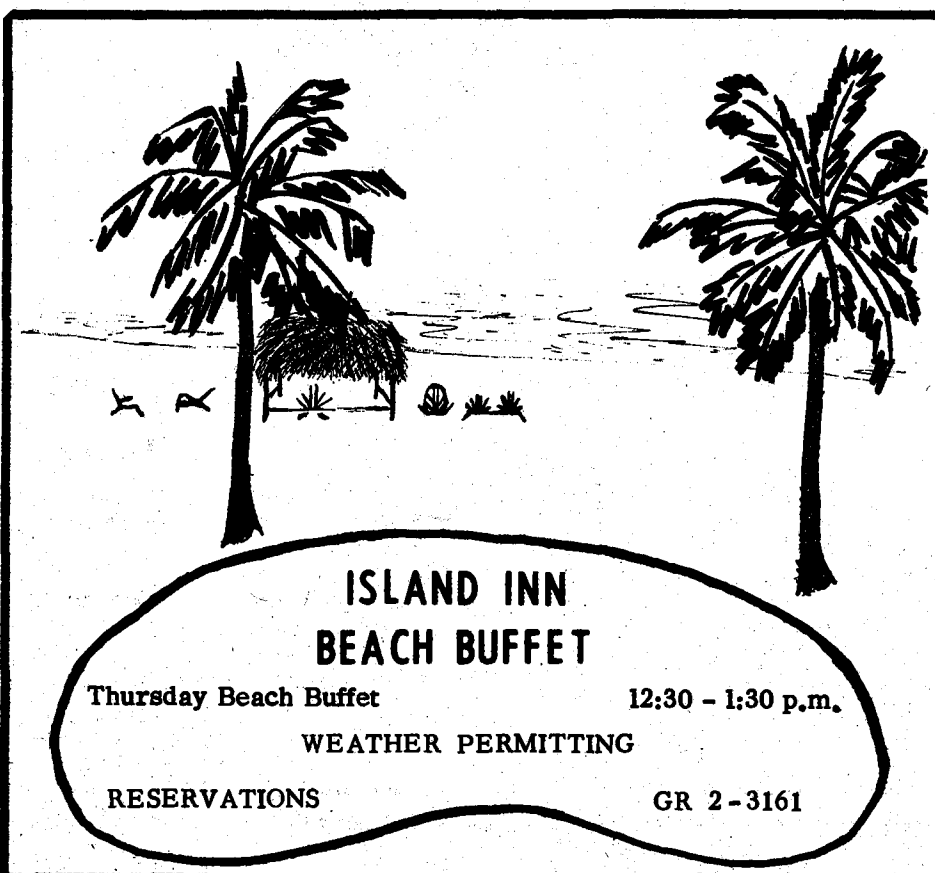

**ISLAND INN
BEACH BUFFET**

Thursday Beach Buffet 12:30 - 1:30 p.m.
WEATHER PERMITTING

RESERVATIONS GR 2-3161

CAPTIVA POST OFFICE EXHIBIT BOARD

The Exhibit Board at the Captiva Post Office is the location for a series of shows that has been arranged by a Sanibel-Captiva Art League committee. The public is invited to visit the Exhibit Board to see the work being done by Island artists. A show in which a number of off-Island artists have been invited to participate will also be included. The schedule is as follows:

Monday, Tuesday and Wednesday, Feb. 26, 27 and 28, Helene Sparkes.

Thursday, March 7, Hazel Roberts and Pin Mills.

Monday, Tuesday and Wednesday, March 11, 12 and 13, Leon R. Levy.

Tuesday evening, March 12, Elliot O'Hara films on watercolor painting.

Thursday, March 14, Work of Sketch Class (tentative).

Monday, Tuesday, and Wednesday, March 18, 19, and 20, Wilbur Snyder.

Thursday and Friday, March 21 and 22, Group Show by Sanibel-Captiva Art League members.

Monday, Tuesday and Wednesday, March 25, 26 and 27, Jane Bancroft and Dodi Booth.

Thursday and Friday, March 28 and 29, Invitational show off Island artists; also members.

Monday, Tuesday and Wednesday, April 1, 2 and 3, Onetta McCulloch and Robert C.

Haynie.

Thursday and Friday, April 4 and 5, Maybelle Stamper. Monday and Tuesday, April 8 and 9, Hugo Asbach and Mimi Forstner.

Wednesday, Thursday and Friday, April 10, 11 and 12, Helen Eager, Mary Pevear, Mada Harrison and F. Simonds.

ONE WEEK BIRD STUDY SHOW

Ever 'eard of an Erd Bird? We 'adn't until we visited the Artisan Shop on Gulf Drive.

There we found them coming to roost for a special one-week show starting this Sunday, March 10. Their creator, Sarasota artist Dorothy Erd, will have some two dozen studies of island birds on display---all original oil monoprints. In her pictures, sandpipers race, gulls wheel and herons stand at silent attention.

A newcomer to Florida, Mrs. Erd has received numerous first awards at shows in the Chicago area where she lived before moving to Sarasota last year. In 1967 she won first place for Illinois in a national competition sponsored by the General Federation of Woman's Clubs and the Outdoor Advertising Association of America.

Constantly experimenting, Mrs. Erd works in oil, water color, linoleum and wood block, and collage. A frequent visitor to the Islands, she bases most of her bird studies on her Ding Darling observations.

CONDOMINIUMS

Would anyone who might be interested in owning a lovely condominium apartment, overlooking the Gulf of Mexico, please get in touch with us?

Information on this subject will be greatly appreciated.

ROSS MAYER

Periwinkle Way

GR 2-6671

Why Are We Called The "HOUSE OF TREASURES?" The names tell the story

Cybis - Kosta - Borzo - Orfors - Royal Copenhagen -
Crystal Lalique - Irish Beleek - Heutschenreuther -
Shapes Of Clay - Sascha Brastoff - Hobe - Mandle -
Engle Bros. - Datz - David Anderson - Enid Collins

All to be found at
The Fridays
HOUSE OF TREASURES
Sanibel Island, Florida

If You Don't Know Gems and Jewelry
Be Sure That Your Jeweler Does.



Seven Seas

With Exclusive Lines
in the Latest Styles & Colors.

HAWAIIAN SWIMWEAR MUU'S & DRESSES
DRESSES in all styles including HAND-SCREENED SHIFTS
. BLOUSES CULOTTES 2-way NYLON
STRETCH SLACKS & SHORTS TERRY JACKETS
& SHIFTS.

FOR THE LARGEST SELECTION IN SPORTSWEAR SHOP

THE MAN'S SHOP at

SEVEN SEAS

Come In And Browse
'ACROSS THE MOAT TO FASHION'

Seven Seas Shop

Try Our Islands Colognes & Perfumes

BEST SELLERS AVAILABLE

NEW YORK TIMES, MARCH 3, 1968

This Week

- Fiction**
- ✓ The Confessions of Nat Turner. *Styron*
 - ✓ Topaz. *Uris*
 - ✓ Vanished. *Knobel*
 - ✓ Christy. *Marshall*
 - ✓ The Gabriel Hounds. *Stewart*
 - ✓ The President's Plane is Missing. *Serling*
 - ✓ The Exhibitionist. *Sutton*
 - 8 Rosemary's Baby. *Levin*
 - 9 The Tower of Babel. *West*
 - ✓10 Where Eagles Dare. *McLean*

General

- ✓ Between Parent and Child. *Ginott*
- ✓ The Naked Ape. *Morris*
- ✓ "Our Crowd": The Great Jewish Families of New York. *Birmingham*
- ✓ Nicholas and Alexandra. *Massie*
- ✓ Tolstoy. *Troyat*
- ✓ Rickenbacker. *Rickenbacker*
- 7 The Economics of Crisis. *Janeway*
- ✓ Thomas Wolfe. *Turnbull*
- 9 Memoirs. *Kennan*
- 10 The New Industrial State. *Galbraith*

MacIntosh Book Shop

Sanibel Island, Florida - We Mail Anywhere - GR 2-3041

UNCLASSIFIEDS

JOB PRINTING:

Letterheads, envelopes, rate sheets - anything. Fast service - best prices anywhere. B.R. Brown, MO 4-6546.

ART SUPPLIES:

Paints, brushes, etc. Also Flex-Bon paints, designed for tropical weather, at LEGEL SUPPLY, Sanibel Island, GR 2-4051.

TERMS AVAILABLE:

Sanibel, close in. Two lots, 50 x 115 at end of paved St. Both for \$1,700. Zoned lot on main road, 100 x 214, \$7,200. LEW A. FUNK, Real Estate Broker, GR 2-3361.

FOR SALE:

17 1/2 foot Gulfliner with 40 h.p. Johnson electric starter outboard. All equipped including trailer. Call GR 2-4391.

MAR-CAR CERAMIC STUDIO:

Workshop with instructions in world's most fascinating hobby. Greenware, supplies, and firing. Finished pieces for sale. Periwinkle Way and Gulf Drive, Sanibel Island, GR 2-3442.

Motel owners and business people. You can now get color post cards and brochures Beautiful full color reproduction, highest quality, low price. Call Larry C. Huston, commercial photographer MO 4-6655.

BE SURE AND VISIT THE SHELL FAIR

LAST CHANCE TO GET YOUR TICKETS
FOR THE SHELL TABLE
TO BE GIVEN AWAY ON MARCH 9

START YOUR NEXT YEAR'S DISPLAY WITH "SHELL GOODIES" FROM BAILEYS.

GETTING SHELLS

- Shell Rakes and Diggers
- Baskets
- Buckets
- Bags

DISPLAYING SHELLS

- Boxes
- Cotton
- Shell Books
- Magnifying Glasses

CLEANING SHELLS

- Muriatic Acid
- Enamel Utensils
- Oils, Brushes & Hooks
- Formaldehyde
- Clorox

MISCELLANEOUS FOR SHELLING

- Baby Oil
- Clear Lacquer
- Duco and other Cement
- Tongs
- Tweezers
- Other items too numerous to list here

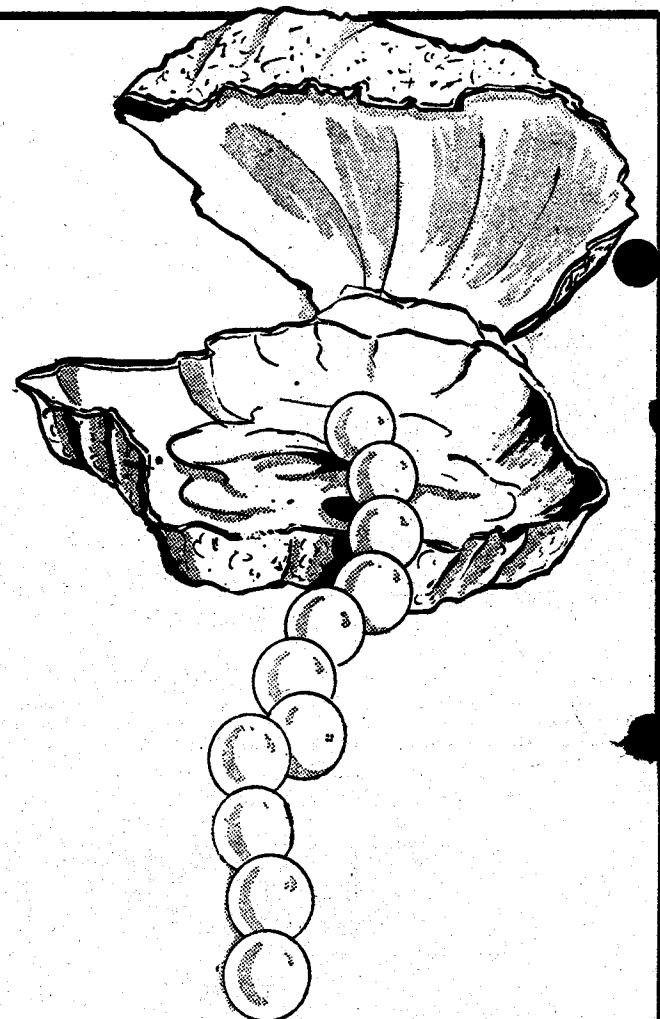

REMEMBER--Wear KEDS or KEDETTES to protect your feet while shelling our shores.

BAILEY'S GENERAL STORE

SERVING SANIBEL & CAPTIVA ISLANDS SINCE 1899

SANIBEL PACKING COMPANY

WESTERN UNION WINE & COLD BEER FILM DEVELOPING SERVICE

WE ARE OPEN 52 WEEKS A YEAR TO SERVE YOU!