



SANIBEL - CAPTIVA ISLANDER

7¢

DEVOTED TO
THE INTERESTS
OF
SANIBEL
AND
CAPTIVA ISLANDS

The Finest
Shelling
Beaches
In The
Western
Hemisphere

photo by either huston or pickens or waghorne
or kautz or wanderin'

VOLUME 9

NUMBER 4

PUBLISHED EVERY THURSDAY

JANUARY 23, 1969

JUDGES FOR 1969 SHELL FAIR CONFIRMED

Dr. Donald R. Moore of The Institute of Marine Sciences at the University of Miami and Dr. Vincent Conde, curator of the Redpath Museum of McGill University, Montreal, Canada, have accepted the assignments of judging the annual Sanibel Shell Show in the scientific division. Both men have spent many years in their chosen profession and despite the fact they have specialized interests they have a broad general knowledge of all phases of malacology both recent and fossil.

Dr. Moore, along with his teaching assignments at the University, has received a grant from the government for a research study of the observation of western Atlantic caecidae, a minute cucumber shaped mollusk found by sifting beach sand or shaking out dead sponges. To illustrate the size of these shells Dr. Moore once said that he could place 40,000 in an ordinary tea cup.

Dr. Conde has been an avid shell collector from his early boyhood in Cuba and has just recently completed a paper on the ecology and distribution of the mollusks of Barbados, B.W.I. During his tenure at McGill University he has been responsible for the excellence of the displays

of the Redpath Museum which enjoys a unique position in the malacological world.

Both men have visited Sanibel and Captiva Islands many times and are familiar with these waters. We look forward to another year of fine competition very competently judged.

The judges for the Artistic Division will be announced at a later date.

Two sessions of the Sanibel-Captiva Conservation Foundation's three-day conference, starting tonight, will be open to the public as well as members of the foundation, it was announced today by Roy E. Bazire, chairman of the board of directors of the foundation.

These include the "Conservation Night" event in the Sanibel Community Center at 8:00 p.m. Thursday; and the "Town Hall Meeting" in the Captiva Civic Center at 8 p.m. Friday.

All daytime panel meetings of the conference will be closed to the membership and the public, Mr. Bazire announced. These are all-day workshop sessions to be held by the Board of Directors of the foundation and guests who have been invited to participate. They will be held in the Pirate Playhouse, Sanibel, where seating is limited.

The final event of the conference will be a dinner for conference guests and foundation members in the Sanibel Community Center, Saturday at 6 p.m. Due to limited facilities in the Community Center, it will not be possible to extend an invitation to the public to participate, Mr. Bazire explained.

Thursday evening's event in the Sanibel Community Center will feature a one-hour program of photo-verse by Mario Hutton, who will also serve as master of ceremonies for the evening. "Imperilled Eden," is the title of Mr. Hutton's program, which will include a premiere showing of 12 original attractions, featuring "The Ding Darling Sanctuary."

In addition to Mr. Hutton's entertainment, the evening's events will include addresses by Terry Blunt of the Nature Conservancy, Washington, D.C.; Joel Kuperberg, director of the Collier County Conservancy; and Griffing Bancroft, executive director of the Sanibel-Captiva Conservation Foundation. A display of Ding Darling's conservation cartoons will also be part of the evening's features.

Minimum donations for the benefit of the Sanibel-Captiva Conservation Foundation are required for admittance to the Thursday night meeting. Reservations can be made from co-chairman or their aides, Mrs. Frank M. Culpepper (GR 2-4212) heads the Sanibel committee, and the members of her committee are Mrs. Mary Aleck, Mrs. H. R. Craig, Mrs. Joseph Gault, Peggy T. Maloney, Mrs. Albert Muench, Miss Josephine Reddy, Mrs. Donald Simonds, and Mrs. Clair T. Walter. Mrs. William S. Dennis (GR 2-5541) heads the Captiva committee with Mrs. Robert Adams, Mrs. Brad Allin, Mrs. Samuel Anderson, Mrs. Dan Burner, Mrs. R. H. Mook, and Mrs. Mary Pevear assisting her.

The "Town Hall Meeting" in the Captiva Community Center Friday

Continued to Page 6



WE HAVE EVERYTHING
FROM
THE SUBLIME
TO
THE RIDICULOUS

"ALL YOUR NEEDS FROM FOOD TO FILM"

ISLAND REFLECTIONS

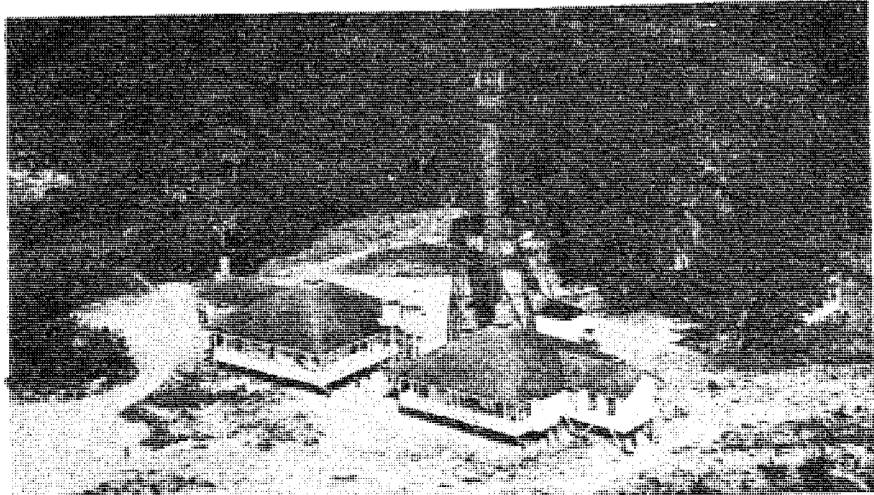

SANIBEL - CAPTIVA REAL ESTATE

Claire T. Walter, Realtor
and Associates

GR 2-4011
GR 2-3031

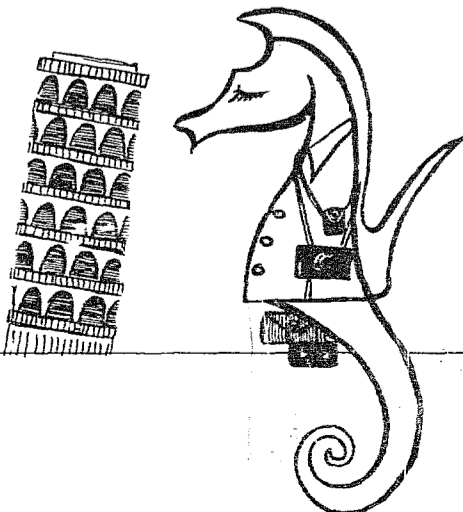

WORLD TRAVELERS
ALL LEAN TOWARD
THE SEA HORSE SHOP
FOR THE MOST
INTERESTING IN
IMPORTED ITEMS-
AND JUST ABOUT
EVERYTHING ELSE.

SANIBEL CAPTIVA ISLANDER

Established 1961
Duff Brown, Owner and Publisher

Editors.....Virginia and Duff Brown
Advertising Associate Chris Patton
Production..... Louise Ostling
Carolyn Lowry, Susan Kosinski
Reporter.....Susan Holtz (Phone GR 2-3052)
Unclassified rates: \$1.00 minimum for 15 words
or less; 5¢ a word thereafter.
Second class postage paid at Fort Myers Beach,
Florida 33931.

ISLANDER OFFICE:
140 Delmar Road, Fort Myers Beach, Write P.O.
Box 2827, FMB, Phone MO 4-6792 (not a toll call
from the Islands)

Deadlines: Ad and news copy are picked up Sat-
urday afternoon; SHORT news items and ads may
be phoned in (MO 4-6792) no later than Monday
noon.

SUBSCRIPTIONS
On-Island \$3.00 yearly
Off-Island or Split \$3.50 yearly

*Priscilla
Murphy*
Realtor

SANIBEL ISLAND, FLORIDA

MAIN OFFICE GR 2-4501
BRANCH OFFICE in Sanibel Shopping Center
GR 2-4521 AND GR 2-4531

You're Invited To Stop By The Office To Read
The Wall Street Journal
OFFICES OPEN ALL DAY SATURDAY

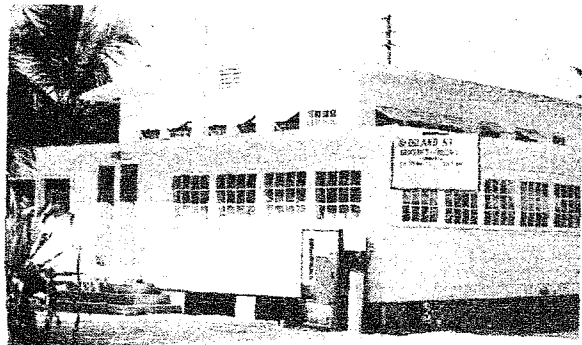

THE ISLAND STORE

CAPTIVA

groceries

frozen foods

oddments

ZENITH
TELEVISIONS

BLACK & WHITE OR COLOR

Fedders
AIR CONDITIONERS

WOOSTER TELEVISION

SALES & SERVICE

Gulf Drive, Sanibel

GR 2-2101

ISLANDER



You are cordially invited to
attend Christian Science Services
at Sanibel Community Hall Sun-
days, 11 a.m.

ST. MICHAEL'S
AND ALL ANGELS
EPISCOPAL CHURCH
The Rev. T.A. Madden, Vicar
SUNDAY:
Holy Communion..... 7:30 a.m.
Morning Service and Sunday
School 9:30 a.m.
WEDNESDAY:
Holy Communion . . . 9:00 a.m.
THURSDAY:
Holy Communion . . . 7:30 p.m.

ST. ISABEL'S MISSION
CATHOLIC CHURCH-SANIBEL
The Rev. Conrad LeBel, Assist-
ant Pastor
Sundays.....7:30 and 9:30 a.m.
Thursdays..... 7:30 p.m.
Holy Days..... 5:30 p.m.
CONFESSION:
Sundays before Mass.

SANIBEL COMMUNITY
CHURCH
50th Anniversary Year
Dr. H.E. Sheely
Morning Worship . . . 11:00 a.m.
Sunday School 9:30 a.m.

FIRST BAPTIST CHURCH
The Rev. Arthur Sims, Pastor
SUNDAY:
Sunday School 10:00 a.m.
Morning Worship . . . 11:00 a.m.
Training Union 6:30 p.m.
Evening Worship . . . 7:30 p.m.
WEDNESDAY:
Prayer Meeting & Bible Study
..... 7:30 p.m.
FRIDAY:
Youth Ranch 7:30 p.m.

CHAPEL-BY-THE-SEA
CAPTIVA
Dr. H. Otheman Smith
Sunday Service.....11:00 a.m.

ISLAND ACTIVITIES

Sanibel Community Associa-
tion, Inc., Sanibel Community
House -- 1st Tuesday, 6:30 p.m.

Sanibel-Captiva Teen Club, San-
ibel Community House -- Sat-
urday, 8 p.m.

Game Night, Sanibel Community
House -- Fridays 7:30

American Legion Post 123,
American Legion Home -- 2nd
Tuesday, 8 p.m.

American Legion Auxiliary, Unit
123, 1st Mondays, 8 p.m., Legion
Hall.

Bingo Murex, American Legion
Home -- Wednesdays, 8:00 p.m.
(No Minors)

A.A. open meeting - Fridays
8 p.m. at St. Michael's Episco-
pal Church, GR 2-3121.

Lions Club, dinner meeting at
South Seas Plantation, 6:30
p.m., first and third Wednes-
days of each month.

The Sanibel-Captiva Shell
Club meets the third Monday of
each month during the winter
season, and holds their meeting
alternately at the Sanibel Com-
munity Center and the Captiva
Community Center.

**First National's Golden
Savings lets everyone
earn 5% interest...
and it's compounded
continuously!**

As little as \$25 opens your account and you start
earning 5% interest continuously from the very first
day. Add to your savings as often as you like, in
any amount.
Interest is credited to your account four times a
year. You can withdraw any money which was on
deposit a full calendar quarter during a convenient
ten-day withdrawal period, at the beginning of the
next quarter.
Another great service from the "helpful one"

**FIRST
NATIONAL BANK**
IN FORT MYERS, FLORIDA
FIRST AND LEE STREETS



Member Federal Deposit Insurance Corporation

SAN CARLOS REALTY

Robert L. Dormer

REG. REAL ESTATE BROKER

Town Square
Sanibel Island, Florida 33957

FOR SALE OR RENT

IDEAL FOR COUPLE - Modern, furnished,
air-conditioned home on two large lots in
prime restricted residential neighborhood.

Office GR 2-5371

Home GR 2-3771

Reynold's Craft Shop

Main Road, Near Casa Ybel Road

FLORIDA MINIATURES
RARE SHELLS

SHELL BOXES - FRAMES - TABLES

Shellcraft Supplies and Findings
Ceramics - Leather & Misc. Items
The Handmade Gift is the Thoughtful Gift

**Coconut
Grove**

GR 2-2751

Restaurant

OPEN: 7:30 a.m. to 9:00 p.m.

7 DAYS A WEEK

Corner of Tarpon Bay Rd. & Sanibel Blvd.

H. A. VROOMAN

TV

Phone Number Changed To

GR 2 - 6611

CAPTIVA ISLAND, FLORIDA

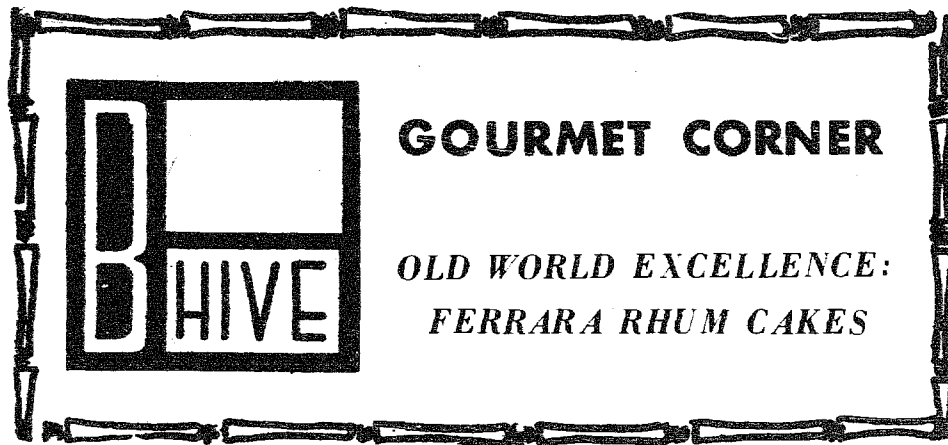

Mr. & Mrs. H. T. SEXAUER of East Montpelier, Vermont, surprised the FRIDAYS and MARTY CARNER with personally inscribed squash when they returned to the Islands this week.

Yep, squash is what we said. Lee Roy Friday said he didn't notice it at first, but when the Sexauers came into the House of Treasures they casually put something down on the counter, in time he turned around and noticed this squash staring at him with FRIDAY very clearly "written" across one whole side.

Just in case you want to write someone a note on a squash, here's how ... when the squash in your garden are very immature, take a nail and print the word or message, scratching the skin so that a little "bleeding" comes through. (We've heard of trying to squeeze blood from a turnip, but a squash??) In time, we're told, the pulp will force its way through the scratches and sort of fold over and out to form the letters, which look as if they're made of cork. This process is called "corking out" and with that last bit of information, we'll stop, figuring we (and thee) now know as much as necessary about literary vegetables.

The following guests are enjoying a return visit to The Colony: Mr. & Mrs. F. G. RUGGLES of West Harwich, Mass.; The WILLIAM G. CROSBIE family of Winter Park, Fla.; Mr. R. W. FIELD and Mr. H. B. CARROLL of Atlanta, Ga., and Mr. and Mrs. RONNBERG of Rockport, Mass.

Newcomers to The Colony this season are: Mr. & Mrs. JAMES COLEMAN, Chesterfield, Mo.; Mr. D. R. JONES, Manhall, Pa.; Mr. & Mrs. WM. WEADLEY, Greenville, Mich. and Mr. & MRS. JAMES W. VANDERZANDEN of Columbus, Ohio.

BANDAGE ROLLING

The Blue Circle which meets each month to make old sheets into serviceable bandages for the Catholic Medical Mission Board, will meet on Monday, Feb. 3 at 2:30. For information, phone GR 2-3943. The supply of sheets is getting low.

GO SAILING
on our 36 ft. Bermuda yawl, the "HEDONIC II"
Bare boat charters by day or week
completely Coast Guard equipped
Explore outer islands
For information rates or reservations call
Captiva Beach Motel Apts.
GR 2-2501

To The Islander:

Sometime during the last week or so, some one with great effort stole Pirate Playhouse masques, tragedy and comedy, which were screwed, nailed and plastered to the wall along side the box office window.

Comedy will always remain for laughter is the spirit of the Pirate Playhouse. The tragedy is that someone committed a crime over something which cost very little really in the scheme of things but held untold value because they were a present from one of our best friends.

We are sending a check to a fund for building a social center, "An Antidote for Mischief," in Santa Barbara Parish, El Salvador, in the amount of the cost of the masques, and if the thief sees this, we hope he will do the same.
/s/ Ruth and Philip Hunter

Mrs. MARY G. OLLER and her five year old daughter, UCHI, of New York are spending a winter vacation on the Islands with MARGO REDINGER, Mrs. Oller and Margo are related.

ISLAND INN GUESTS

Guests at Island Inn are: Judge and Mrs. A. Williams, Buffalo, N.Y.; Mr. & Mrs. Edwin Owens, Lansdowne, Pa.; Dear & Mrs. Hollister of Ithaca, N.Y. Mr. Hollister is Dean of Engineering at Cornell University in New York, Mr. & Mrs. Stephen Grant of Holden, Mass.; Mr. and Mrs. Charles P. Clifford, Wayzata, Minn.; Mr. & Mrs. J. Gaines, Lakeville, Conn.; Mrs. Harold T. Moore from Hinsdale, Ill., and her friend Mrs. Philip Crane, Jr. of Kentfield, Calif.; Mr. and Mrs. B. H. Lourder, Toledo, Ohio; Mr. & Mrs. C. Hammond Avery, Glendale, Cincinnati, O.; Dr. Albert Szent Gyorgyi, marine biologist from Woodho, Mass., and his granddaughter, Miss C. Seikert; Mr. & Mrs. Williard H. Smith, Palo Alto, Calif.; Mr. and Mrs. B. B. Clover, Charlottesville, Va.; Mrs. William B. Hanger, niece of Mrs. William B. Kelly and Mrs. William Hilberg from Cincinnati, Ohio.

CRAFT CLASSES

At last, the 1969 winter season craft classes have begun at the Black Pearl. Featured this season will be decoupage, shellcraft, dippity-glas flowers and leaves and new concepts in liquid resin

Those attending the first decoupage class were Kitty Brunner, Edith Memmert, Martha Uhl and Dee Wadman. The decoupage items worked on were boxes, placques, chest and serving tray.

The first resin class was offered to Mrs. Leach, Mrs. Kyle, Mrs. Storms and Mrs. Morgan. Their projects were ash trays with matching coasters.

The Bettys have planned a complete season of all new craft classes. Classes are open to both men and women and registrations are now being taken.

NEW RESTAURANT

A new restaurant is opening on Sanibel Island in a brand new sparkling building. The Flamingo Restaurant on Periwinkle Way will open about February and will feature fine foods, especially steak and lobster. The owners, Anne and Vincent Spearman, will be the host.

Anne has been in the hotel and restaurant business in New York for several years. Vince is no stranger on Sanibel, having built and operated the Periwinkle Apartments for several years. Many people on the Islands are waiting patiently for the grand opening.

WEBB SHANAHAN, SANIBEL'S FIRST MAIL CARRIER by Vera M. Cantor

Wind, rain, snakes, washed-out bridges and pesky mosquitoes were daily encounters for Sanibel's first mail carrier, Webb Shanahan.

Mrs. Katherine "Snooky" Williams, Mr. Shanahan's daughter, who runs "Jim's Shell Shop" on Sanibel, recalled some of those times, in the early 1900's.

"My father carried the mail in a leather pouch and delivered it on horseback, on his little pony, Candy Kid," said Mrs. Williams, smiling reminiscently. "I would imagine not more than fifteen families lived on the island then," she recalled.

The mail-boat would land at the old Bailey's store dock. The post office was located on the bay, near the Beuell place, one mile below the old Bailey's store. When Mr. Shanahan would bring the mail from the dock to the post office, the road which was over three bridges, was often washed out.

Webb Shanahan's fifteen-mile route was plagued by mosquitoes in the summer time. He was somewhat more protected when he later drove a horse-and-buggy over the mail route.

In later years, Mr. Shanahan cranked up a Model-T Ford as he started off to deliver mail over the island's shell roads.

Sanibel's first mail carrier killed quite a few rattlesnakes in the line of duty. "Ond day," related Mrs. Williams, "my father opened a mail box to put in a letter, and there, coiled up inside the box, was a large black snake!"

Mr. Shanahan delivered mail in Sanibel for thirty-six eventful years.

ISLAND FISHERMAN SCORE

Last Friday, Jan. 17, Mario Hutton and Uncle Clarence Rutland did themselves proud aboard the party boat Blue Heron. They hauled back to Sanibel a record catch of near 300 pounds of black grouper, plus about ten oversize snappers. The trunk of Mario's car was so chock-full of fish that the lock jammed, and Max Sellers of the Standard Service Station had to pry it open. To top off the record exploit, a 21 pound gag grouper caught by Mario earned him a split of the jackpot.

POT HOLES IN THE ROAD

Operators of motor vehicles are asked to drive carefully because of the numerous pot holes in road surfaces. The Improvement Committee of the Sanibel Community Association has contacted the County Engineers' Office and appraised them of road conditions on the Islands. There has been a marked increase in heavy vehicular traffic which, no doubt, causes surfact breakdown of our thinly coated highways and eventual formation of "pot holes."

REAL ESTATE NEWS

Closings announced this week by Priscilla Murphy's office were: Dr. Vernon Rowland of Shaker Heights, Ohio, Gulf front lot purchased from Jamestown Beachview, \$27,500; and Mr. Julio Lecuona of Fort Myers, Fla., a lot #22, Block 2, Captiva Beach S/D from Mr. P. W. Van Meter.

NEWS NOTE

It may be of interest to note that snow shovels are not new to Sanibel Island. There is one in regular use shared by the Sandpiper and The Whitecaps. It is a sturdy sidewalk model, a bit battered, but still serviceable. It is good to know that the B-Hive has a supply of new ones when Old Faithful wears out.

/s/ Tom Bowers

The Whitecaps, Sanibel

A-BIRDING THEY DID GO

Griffing Bancroft and Hervey Roberts led an Audubon field trip on Sanibel and Captiva on Jan. 16. It was the second outdoor event of the season and about 35 persons went a-birding in the Ding Darling Sanctuary, Boman's Beach, the Bailey Sanctuary and the lighthouse area of Sanibel following their trusty and knowledgeable leaders.

Among the variety of interesting birds seen were a bald eagle, yellow-crowned night heron, Foster's tern and several wood storks. On the following day, by the way, a whistling swan was seen by Ellie Dormer.

There is no scheduled Audubon meeting next week.

LARGE TRACT BOUGHT

A real estate announcement recently that Gulf American had purchased 200 plus acres of Sanibel land; it was NOT Gulf American who developed Cape Coral. The actual purchaser was Gulf Florida Land Corporation, a Miami-based development company which has been promoting Sanibel Gardens, located in the Sanibel slough area in back of the new Post Office building.

When zoning requests for change of this land were turned down by the zoning board and the County Commissioners, the company bought 208 acres of land in the triangle formed by the main road to Captiva and Woodring Road. What next is anyone's guess.

TELEPHONE CABLE

We notice that the Telephone Company is burying a telephone cable alongside the Bailey Road toward the Bay. A special trenching machine was used for the job. The cable appears to be a new vinyl covered type that will endure dampness and prevent "cross talk" caused by leakage. Woodpeckers, what are you going to do now?

Registrations For Craft Classes Now Being Scheduled.
Tuesday, Feb. 4 - Decoupage
Friday, Feb. 7 - Resin
Tuesday, Feb. 11 - Shell Craft
Other Dates Will Be Available. You Must Be Registered To Attend.
BLACK PEARL
GIFT, CARD & CRAFT STUDIO

4

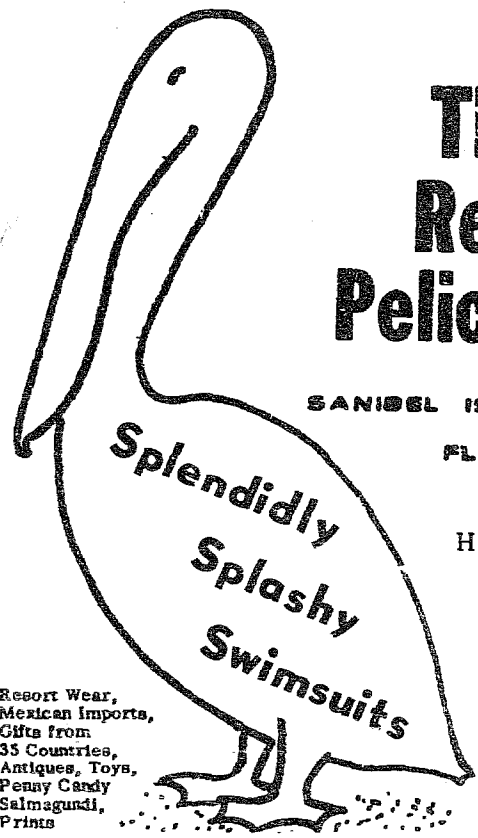

The Red Pelican

SANIBEL ISLAND
FLORIDA

HOURS:
9 TO 9

Resort Wear,
Mexican Imports,
Gifts from
35 Countries,
Antiques, Toys,
Penny Candy
Salmagundi,
Prints

Turn Right At The Shopping Plaza
Follow the Signs GR 2-2741

Guided Tours Tarpon Bay Marina

next to the Red Pelican
complete information - GR 2-2741

Bay & Gulf Fishing

aboard charter boat Red Pelican

Mackrel, Kings, Grouper, Cobia, Grey Snapper, Jew Fish, Snook, Channel Bass, Trout, Tarpon, Mangrove Snapper, Sheepshead. All when in season. Great Guide. Maximum party 6 persons. 1/2 Day \$40 - Whole Day \$65.

Fossil Expeditions for Sea Shells

into the little known
Kissimmee River Wilderness

Fossils 10 to 13 million years old. Easy as beach shelling. No digging. 3 days - 2 nights. 2 breakfasts - 2 dinners. (Kissimmee style. What menus!) 2 river trips - 1 Land Rover Trip. Cabin lodging, inside facilities. Refrigeration, light, gas range. Tour direction. 2 guides. Limit 10 persons. Next Expedition February 16-17-18. Briefing with actual specimens night before departure. Get more information and make reservations NOW at the Tarpon Bay Marina. \$32/day per person.

New! Net Dredging for Live Shells and Rarely Seen Sea Life

First and exclusively with Tarpon Bay Marina. A new technique developed to conserve but get magnificent live specimens rarely seen. Whatever you get is yours. Dredgings alternated equally. Daily 5-hour trips on special dredging boat "Sealab." Maximum 4 persons. Charter rates \$50 per day.

Live Shelling on the Bay Flats

Aboard the good ship "Shell Bucket." A novel little house boat designed just for such business. Guided 4-hour excursions scheduled daily with low tides. Maximum 6 persons. Ideal for families. Charter rates \$30 per trip.

All these fine trips from
Tarpon Bay Marina

Follow the sign of the Red Pelican
For complete information call

GR 2-2741

ISLANDER

SANIBEL-CAPTIVA ART LEAGUE

The Sketch Group of the Sanibel-Captiva Art League will resume meetings on Thursday, Jan. 30, from 10 to 12 a.m. in St. Michael's Episcopal Church, Periwinkle Road, Place of future meetings will be announced later.

Interested persons can enroll in a series of lessons to be presented by Mrs. George Winterbotham from 10 to 11 a.m. at each meeting. A \$2.00 donation per lesson to the Art League treasury will be requested from those who participate in this class. Mrs. Winterbotham has asked those who plan to enroll to bring pencils and suitable paper.

Artists who are not interested in the lessons, but who would like to work with a group, are also invited to the 10 to 12 session at no cost. They should bring whatever materials they prefer to use for sketching. The entire program is open to the public as well as to members of the Sanibel-Captiva Art League. Persons interested in joining the Art League may send \$2.00 dues to Miss Josephine Reddy, secretary, Sanibel.

Several members of the Art League have paintings in the Cape Coral National Art Show. They are Helene Sparkes, Oneita McCulloch, Leon Levy and Hugo Asbach.

FRIENDS OF THE LIBRARY

With the new year just underway some of the friends of the Sanibel Public Library have already made their donation to this fund. These funds are used to purchase new books as well as for general support in improvements to the Library. Donations are for \$1.00 or more and an appropriate membership card is provided. Will you consider participating in this Library fund?

SANIBEL PUBLIC LIBRARY OFFICERS

The annual meeting of the Library trustees was held Jan. 15 and officers were elected for 1969. The officers for this year are: Robert Haynie, president; John Cook, vice president; Rex Seigler, treasurer and Elise Fuller, secretary. Edith Levy, Sylvia Strong, Betty Zajack, Library aides and Dottie Stafford continues as librarian.

SANIBEL LIBRARY CHILDREN'S PROGRAM

Mrs. Dorothy A. Mendinhall, a noted ornithologist, will handle the February first children's program. A licensee of the Fish and Wildlife Service, Mrs. Mendinhall is well qualified to discuss and demonstrate the banding of birds. A long time visitor to Sanibel, she is well known as a conservationist and has often banded birds in this area.

CHUCK'S REPAIR

A new business which has been desperately needed on the Islands was opened by Mr. Charles (Chuck) Holloway. Chuck repairs lawn mowers, outboards, chain saws and household appliances. He does welding and can fabricate just about anything out of metal and wood. Chuck hails from Pottstown, Pa., and has been a resident of Sanibel for ten months. Active in community work, he is an assistant scout master of the newly formed Sanibel-Captiva Troup 88, and is a member of the Sanibel Volunteer Fire Department.

dotti Or
Sanibel
THE
ISLAND BOUTIQUE

Tanner of North Carolina
Dresses-Shirts-Shorts-Blouses-Skirts

Lombardi
Shorts-Pant

Phelps Sportswear
Shorts-Skirts-Blouses
Pant-Jackets-Trouser Coats

Serbin
Dresses-Shirts
Also Hand Screened

Hadley
Cashmere Sweaters
Dresses-Skirts-Blouses

Alfred Shaheen
Shirts-Skirts, Hand Screened
Dresses-Blouses Plus Pant

Caldonia Knitwear
Cocktail and Tailored Dresses

Mr. Pants
Shorts and Pant

Soft of California
Dresses-Coats

Fire Island
Pant and Coordinated Tops
Skirts and Jackets

Elizabeth Stewart
Patio Dresses and Swimwear

Leon Levin
Pant-Shells-Skirts

Gabar
Beach and Swimwear

Gertrude Davenport

"Terry" Robes-Beach Jackets-Shorts
Tops-Pant and Shirts

Half Size Dresses
12 1/2 - 22 1/2

Mary Chess Toiletries

Unusual Gift Items

Hours 9-5

Closed Sundays

SANIBEL SERVICE STATION

STANDARD
OIL

Atlas Tires -- Batteries -- Accessories
Wrecker -- Road Service -- Inspection
HAVE IT CHECKED BEFORE YOU GO!
Auto Painting & Body Work
Tune Up -- Muffler Service



GR 2-4961



Endorsed By
Sanibel-Captiva Audubon Society

Bird Tours Of The Islands

by

Griffing Bancroft

Reservations May Be Made At The
MacINTOSH BOOK SHOP
GR 2-3041



ORIGINAL
BLOCK PRINT
AND SILK SCREENED
BIRDS ...
ON NOTE PAPER!

GULF DRIVE SANIBEL

GOLDEN SANDS

RESTAURANT
COCKTAIL LOUNGE

OPEN 11:30 a.m.

Periwinkle Drive, Sanibel GR 2-3171



The Reef

RESORT MOTEL

SANIBEL

UNUSUAL JEWELRY
FOR PEOPLE WITH A FLAIR
LEATHER BARRETTES, HEADBANDS
EARRINGS AND BRACELETS

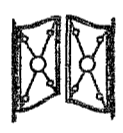

THE OPEN GATE

BOUTIQUE

PERIWINKLE WAY GR 2-6051

Elsie Malone

SPECIMEN SHELLS

E. corner of Priscilla Murphy, (Realtor)
Bldg. Periwinkle Way GR 2-2001

**BOTTOMS UP
LOUNGE**

AT CASA YBEL RESORT
Your Hosts, Bill & Mae Hardy

TRY OUR CASA YBEL SPECIAL
If You Don't Like It
Don't Pay For It

Hours 11-2 & 5-11, Sundays 5-9

Package Store Open All Day

Casa Ybel Dining Room Is Open To The Public
7:00 a.m. to 9:30 a.m.-12 to 2 p.m.-6 to 9 p.m.



WHERE IS THE SHELL TABLE?

If you missed seeing the 1969 shell table at Bailey's General Store last week be sure to go to see it on the porch of the B-Hive all this week. Next week the table will move down-island to the Island Bake Shop. If you haven't gotten your ticket yet drop by either of these two spots to see what a fine prize can be yours. It's the only thing we know of that hasn't gone up in price. Tickets are still a one dollar donation... and for that donation you get a chance to win any one of the three prizes offered. Second and third prizes have been on display at Coconut Grove Restaurant last week and they will be at Friday's House of Treasures for this coming week.

AARON IS A SLICKER

Aaron is proving that all the slickers don't live in the city. At the Pirate Playhouse you will find that some country hayseeds can sell gold bricks as easy as the city slickers do.

Ruth and Philip Hunter are quite proud that some of the songs from Aaron Slick from Punkin Crick are being hummed elsewhere than at their Pirate Playhouse. Ruth Ross and Philip Hunter have composed words and music and Sanibel Island is very proud of these two artists.

Aaron Slick will play Jan. 26, Sunday at the Pirate Playhouse with a cast including Duane White, Alice Aleck, Gene Karr, Susan Holtz, Helene Sparkes and Ruth and Philip Hunter. An added attraction is Ed Legel and his bull fiddle accompanied by Ruth Ross at the hammond organ.

COTTAGE
2 bedroom, one bath. Neat as a pin. Ideal for retirement or vacation cottage. Under \$19,000.00.

GULF FRONT
Lovely Gulf front lot on Captiva. Reasonably priced.

ACREAGE
10 acre parcel in excellent area. \$1500 per acre.

COMMERCIAL
Road front on Periwinkle Way. High traffic area. Excellent for business use or investment. \$70.00 per front foot.

ROSS MAYER

REGISTERED REAL ESTATE BROKER
Periwinkle Way GR 2-6671

Engraving makes an ordinary gift

A Very Personal Gift

BILL FOLDS - BILL CLIPS - TIE BARS
LADIES' WALLETS - IDENT BRACELETS

SMALL SIGNET RINGS

ANKLETS

STERLING AND 14 K GOLD CHARMS

The Fridays'
HOUSE OF TREASURES
SANIBEL ISLAND, FLORIDA



ISLAND BAKE SHOP

WEEKLY SPECIALS

Mon: Almond Macaroons
Thurs: Lemon Pectens
Fri: Chocolate Eclairs

GR 2-3121

Hours 8 to 5 Daily

Closed Sunday



THE **Pirate Playhouse**

"Aaron Slick from Punkin Crick"
a rural comedy with song

Sunday, January 26
Box Office GR 2-3943

Curtain 8:15

SCULPTURE

POTTERY

*Seramics
by Susan*

STUDIO

SANIBEL SIDE OF
BLIND PASS BRIDGE

SEA LIFE
REPLICAS

Your Health
Is Our Prime Concern!

YOUR PRESCRIPTION IS ALWAYS FILLED
WITH THE UTMOST CONCERN FOR YOU AND YOUR FAMILY

GARLS



Fort
Myers
Beach
Florida

San Carlos & Estero Blvd.

The Pharmacy
Nearest
the
Islands

MO 4-6128

IT'S NOT TOO EARLY!

If you have shells to exhibit in the 1969 Shell Fair it is not too early to think about sending in your entry blank. Entry blanks MUST be in the hands of the Exhibit Chairman, Mrs. John Van Arsdell, by noon Friday, February 28th. Entry blanks may be obtained from anyone of the Shell Shops on either Island, the Chamber of Commerce, the Sanibel Aquarium or directly from Mrs. Van Arsdell, The Rocks, Sanibel Island, Florida 33957.

The mechanics of setting up a show of this kind needs plenty of advance planning and to avoid a last minute disappointment it would be wise to get your entry blank in on schedule to be assured of space for your exhibit.

The rules and categories for the 1969 Shell Fair are reproduced here for your convenience.

1969 SANIBEL SHELL FAIR March 6 - 7 - 8 CATEGORIES

DIVISION A

- Class I Self-collected Sanibel-Captiva Elementary School Students
- II Self-collected Sanibel-Captiva High School Students
- III Self-collected Sanibel-Captiva Adult Beginner (less than 2 yrs.)
- IV Self-collected Sanibel-Captiva Adult Experience (more than 2 yrs.)
- V Self-collected Sanibel-Captiva miniature and/or juvenile shells (not to exceed 1 inch in size)
- VI Self-collected Sanibel-Captiva beautiful (no labeling)
- VII Beautiful-beautiful shells or beautiful arrangement (any source - no labeling)
- VIII Miniature and/or juvenile shells - any source (one inch or under)
- IX Giant shells (any source - exceptionally large shells of any species)
- X One Area - any source (shells from one locality, state or country)
- XI World Wide collection (any source)
- XII One Family or Subfamily (any source)
- XIII One Genus or Subgenus (any source)
- XIV One Species (any source - to show color, form or growth series)
- XV
- XVI Marine fossil shells (any source)
- XVII Geodes, agatized coral (any source)
- XVIII Unusual specimens, freaks, albinos (any source)
- XIX Sea Life other than Shells (any source - marine plants and or animals)

DIVISION B

- Class I Tables
- II Trays and arrangements primarily for use on tables
- III Flowers, singly or in containers
- IV Pictures, open
- V Pictures, glass enclosed
- VI Gift items and jewelry

DIVISION C - COMMERCIAL SHELL DEALERS

- Class I Scientific
- II Artistic

AWARDS

- RIBBONS First, second, third and honorable mention, all categories.
- TROPHIES The Academy of Natural Sciences of Philadelphia Award - most outstanding entry. Mary Cunningham Memorial Award - Shell of the Show in Elementary School category. Sanibel Community Association Trophies to firsts in classes I, II, III, IV, V and VI of Division A.
- ROSETTES Shell of Show Awards to one Sanibel-Captiva and one World-Wide shell considered by judges as particularly outstanding.

RULES:

1. The Shell Exhibit Chairman shall not exhibit competitively.
2. Exhibits must be the property of the exhibitor or exhibitors.
3. Entry blanks must be in the hands of the Exhibit Chairman by noon Friday, February 28. No entry may be changed from the category shown on the entry blank.
4. Entries will be accepted at the Sanibel Community House on March 5 from 10 a.m. to 2 p.m. Entries may not be removed from display until 5 p.m. March 8. Students may arrange for entering their exhibits after school March 4 by phoning Exhibit Chairman at GR 2-3671.
5. An exhibitor may enter as many categories as desired but must have a separate display for each category entered.
6. The name of the exhibitor may not be shown on any case until after judging. The age of all students under 18 will be displayed on their exhibit during judging.
7. No exhibit having previously won the Academy of Natural Sciences Award, here or elsewhere, will be eligible for that award. No exhibit having previously won a Sanibel Community Association Trophy will be eligible for such trophy again in less than three years. Any collection having previously won a 1st in Sanibel Shell Fair competition must have 50% new shells to be eligible for entry.
8. During the judging the Sanibel Community House will be closed except for judges, clerks, Exhibit Chairman, Shell Fair Chairman and those members of the Board of Directors of the Sanibel Community Association who will be serving as observers. The decisions of the judges shall be final.

McCaul's

Captiva Island, Florida

Gifts - Driftwood - Specimen Shells

Located on Main Road, 3 Miles North of Captiva Bridge

APPLICATION FOR ENTRY - 1969 SANIBEL SHELL FAIR

Please Print Name _____ Local Address _____

Age (If student) _____ Local Phone _____ Permanent Address _____

DIVISION	CLASS	NUMBER OF BOXES	SIZE OF EXHIBIT (Width & Length)

Having examined the rules of the 1969 Sanibel Shell Fair, I agree to abide by them.

Date: _____ Signature(s) of Exhibitor(s) _____

Exhibit Chairman: Mrs. John Van Arsdell, The Rocks, Sanibel Island, Florida, 33957.

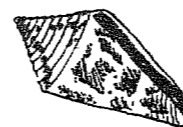

1969 SHELL FAIR JUDGES CONFIRMED Continued from Front Page

evening is entirely free to the public and will feature talks on the subject of "What the Sanibel-Captiva Conservation Foundation's Programs Mean to Your Island Community."

Among the speakers at this event will be Dr. Maurice W. Provost, Florida State Board of Health; Dr. Manley L. Boss, head of the Department of Biology at Florida Atlantic University; and C. Richard Tillis, director of the Pine Jog Conservation Center at West Palm Beach.

A question and answer panel has been arranged for the Captiva meeting.

The principal speaker at the Saturday night dinner will be Dr. John Gottschalk, director of the U. S. Fish and Wildlife Service, Washington, D.C. Others include Dr. Raymond F. Dasmann, The Conservation Foundation, Washington, D.C.; Representative Ted Randall, 112th District, Florida; and Dr. Clarence Cottam, director of the Welder Wildlife Foundation, Sinton, Texas.

SCIENTIFIC SIDELIGHT

A whimmy diddle, in case you don't know, is a four-sided stick with notches on one section of the top and a propeller stuck in the end. It comes with a stick, which when rubbed on the notches (and when your fingers are in the right position) causes the propeller to spin, first in one direction and then in the other.

Grace Roche of the Artisan Shop had a basketful of 'em in stock last week when three of the scientists and one wife dropped in. Shortly after they arrived in the shop, a child darted in, picked up a whimmydiddle, made it work (he'd obviously been practicing) paid for it and darted out again. So ... all three gentlemen are soon on their way to becoming quite frustrated because they can't make it work. Grace, finally taking pity, showed them the trick, and then said demurely, gee, can you tell me WHY it works?

After a bit of speculation, one gentleman profoundly decided it was a case of vibration ... it certainly wouldn't work when laid on a flat surface instead of being held in the hand.

Unfortunately, it did. The second scientist said it was obviously the fact that the propeller was just a tad off balance. The wife picked one up, spun it around and commented that the propeller on that one was certainly perfectly balanced.

After a slight pause, the third scientist looked at Grace and said, "You want the \$45 answer, or the \$4,500 answer?"

After the laughter had died down a little, the wife said well, that really they weren't smart about PRACTICAL things, to which Grace replied that she had never really considered a whimmy diddle practical.

After all the fun was over, they bought one each and at least one of them plans to turn his class loose on it as a project to find out, why indeed, it does that!

CORA MAE MAY

Members of the Sanibel-Captiva American Legion Post 123 attended funeral services for the late Cora Mae May, formerly of Sanibel, Mrs. May, whose husband is a Navy veteran of World War II, was a member of the American Legion Auxiliary and a prime mover in the setting up of the new post on Sanibel. Commander Tabacchi was accompanied by Legionnaires Joe Wightman, Marty Holtz, Mark McClintick, and Bob Dormer.

RARE SIGHTING

Early Friday morning, Ellie Dormer spotted a whistling swan whizzing past her bay front window. The bird was speeding in a northwesterly direction, cross wind, and parallel to the beach. Although her husband Bob, who also saw it, did not know what kind of bird it was, he can attest for its snowy white plumage, size, shape and speed.

BOOKS AS A MEMORIAL

Occasionally the Library has been given a book in memory of some friend or of a special occasion. What a good way to pay tribute to a friend or relative. The Sanibel Public Library will be glad to receive such a memorial or to assist in the selection of an appropriate gift.

CHRISTMAS DUPLICATES

Have you thought of giving the duplicate books which you received as a gift? Christmas duplicate books and other books which may be stretching your book shelf will be greatly appreciated by the Sanibel Public Library. In this way they will get back in circulation and thus enjoyed by many. Thanks!

REMINISCING



**SANIBEL PUBLIC LIBRARY
CHILDREN'S PROGRAM
SUCCESS**

The first of several children's programs held last Saturday was a huge success. The guitar was the subject, very ably handled by Mr. Dwight Wilson and the most

popular portion of the two separate programs was the playing of the guitar and the children singing. Approximately 35 children attended the two sessions and several mothers enjoyed the affair as well as some of the library staff.



25TH ANNIVERSARY

Ed Legel, one of Sanibel's finest builders, and his wife Frances celebrated their 25th wedding anniversary Wednesday,

January 15 with children Dale and Linda and friends, Duane and Charlotte White, Mr. & Mrs. Vincent Spearman, Ruth and Phillip Hunter and Gene Karr.

Brand New 1969
Crewel Kits
Crewel Embroidered Sweaters

HOURS 1 - 5 CLOSED FRIDAY AND SUNDAY
PHONE GR 2-4875

Sweaters May Also Be Seen At Dotti's

Muriel Way
Villa Victoria, Next To The Seahorse Shop

Shannon's Real Estate
ON PALM AVENUE, CAPTIVA
SALES COTTAGES RENTALS

William C. Shannon, Broker Zella Mae Shannon, Associate
813 GR 2-2051 or 813 GR 2-2052 Captiva, Florida 33924

SERVING
BREAKFAST - LUNCH - DINNER
AT THE COUNTER . . . OR ON THE PATIO
AND IN THE DINING ROOM

THE SNACK SHACK

OPEN 8 a.m. - 8 p.m.
SIX DAYS A WEEK - CLOSED TUESDAY GR 2-3321

**Dewey's
Marina**

Tarpon Bay, Sanibel Island, Florida

boats-bait-tackle
MARINE SUPPLIES - ANTIQUE BOTTLE SHOP
Fresh Seafood Market

Gas - Oil GR 2-2231 Dockage



PRICES EFFECTIVE
THURSDAY, FRIDAY & SATURDAY
JANUARY 22, 23 & 24
QUANTITY RIGHTS RESERVED

BAILEY'S GENERAL STORE SANIBEL ISLAND

ENJOY LIFE IN OUR CASUAL CLOTHES

10 1/2 OZ CAN CHICKEN NOODLE
**CAMPBELL'S
SOUP**  **2/29¢**



**Old German
BRAND
PREMIUM LAGER**
THE WORLD KNOWS NO FINER

BEER

689¢

12 oz
SCREW TOP NON-RETURN BTLs

Cart-off These A.G. S

 **BLACK HAWK
Rath CANNED
HAM**

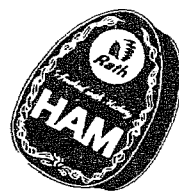

**3 LB \$2.98
CAN**

USDA CHOICE BLADE CUT
CHUCK ROAST **59¢**

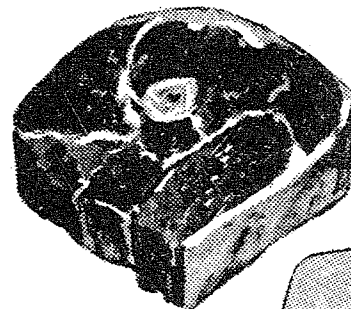

USDA CHOICE CENTER CUT
CHUCK STEAK LB **65¢**

USDA CHOICE
CALIFORNIA ROAST...LB **79¢**

USDA CHOICE ROUND BONE
SHOULDER ROAST....LB **79¢**

USDA CHOICE BONELESS
CROSS RIB ROAST.... LB **89¢**

BLUE RIBBON
CUBE STEAK20 OZ PKG **85¢**

FRESH LEAN
GROUND BEEF..... LB **49¢**

6 1/2 OZ CAN CHICKEN OF THE SEA LT. CHUNK
TUNA..... **3/\$1.00**

48 CT. TETLEY
TEA BAGS..... NET **55¢**

32 OZ SIZE ALWAYS GOOD
PRUNE JUICE **33¢**

46 OZ CAN DEL MONTE PINEAPPLE-
GRAPEFRUIT DRINK **29¢**

25 OZ GLASS MUSSELMANS
APPLE SAUCE **39¢**

14 1/2 OZ CHUNK TIDBIT OR CRUSHED
DOLE PINEAPPLE..... **2/49¢**

16 OZ CAN HUNTS STEWED
TOMATOES **23¢**

14 OZ PKG KRAFT DELUXE
MACARONI DINNER **49¢**

PKG. ALWAYS GOOD
POUND CAKE..... **29¢**

8 OZ BTL KRAFT MIRACLE OR REGULAR
FRENCH DRESSING..... **25¢**

- BANQUET**
LARGE 4
APPLE, F CH
- LIBBY'S**
CHOPPED BROCCOLI
WHL. KERNEL CORN,
SWEET GREEN PEAS
- 10 OZ PKG. GREEN GIANT
BLUEBERRIES
- 9 1/2 OZ PKG PILLSBURY'S
CINNAMON

DAIRY SA

- 1 LB PKG BLUE BONNET
MARGARINE..
- 1 LB PKG BLUE BONNET
SOFT MARGA
- 12 OZ PKG SPECIAL SLICED
KRAFT CHEESE
- 16 OZ CUP MASTER
SOUR CREAM

WE ARE
HEADQUARTERS
FOR BRANDS WITH
BONUS
GIFTS
COUPONS



PRODUCE

- TENDER GOLDEN LB
CARROTS CELLO BAG 1
- RED RIPE McINTOSH
APPLES...3 LB CELLO BAG 3
- FRESH JUICY FLORIDA
**GRAPEFRUIT or
ORANGES**. 5 LB BAG 4

WINGS

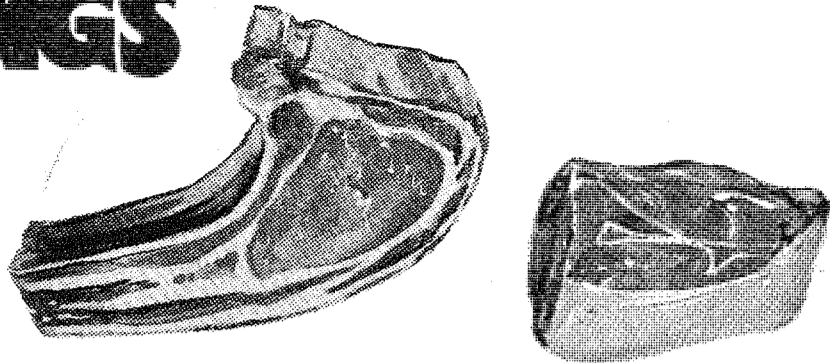

FRESH WESTERN QUARTER SLICED
PORK LOIN... LB 69¢

FRESH WESTERN CENTER CUT RIB
PORK CHOPS LB 89¢

HICKORY BRAND SUGAR CURED LB PKG
SLICED BACON 59¢

RATH FRESH
SAUSAGE LINKS.. 8 OZ PKG 35¢

GRADE A FROZEN (3 JOINT)
TURKEY WINGSLB 29¢

COPELAND SLICED
BOLOGNA.....LB PKG 59¢

NET FAMILY PIES
6 OZ SIZE
10 RASPBERRY **69¢** EACH

S VEGETABLES
10 OZ PKG.
EACH **2/35¢**

IT
S..... 19¢

ROLLS.... 25¢



FRESH NEVER FROZEN
GRADE A FLA. OR GA. SHIPPED D&D
WHOLE FRYERS
29¢
LB

32 OZ JAR ALWAYS GOOD
MAYONNAISE 49¢

SUNSHINE SWEETS
SUGAR
5 39¢
LB BAG

LIMIT ONE WITH \$5.00 ORDER OR MORE,
EXCLUDING CIGARETTES

LIBBYS GOLD, BANTAM CR. or WHL. KERNEL
CORN..... 17 OZ CANS 2/39¢

GIANT FAB DETERGENT
39¢
GIANT 49 1/2 OZ PKG. NET

LIMIT 1 WITH A \$5.00 ORDER OR MORE
EXCLUDING CIGARETTES

16 OZ CAN KEN L RATION
DOG FOOD.... 6/89¢

WINGS
.....**27¢**
RINE 35¢ NET
AMERICAN or PIMENTO
ES 59¢
.....**39¢**

13 OZ SIZE, H.T.H., REG. OR SUPER	GET SET HAIR SPRAY	REG. 79¢	49¢
6 OZ SIZE	POND'S ANGEL SKIN LOTION	REG. 65¢	49¢
4 OZ SIZE	POND'S COLD CREAM.....	REG. 89¢	69¢
5.2 OZ SIZE	RIGHT GUARD DRY DEODORANT.....	REG. \$1.19	89¢
	CANNON BATH TOWELS	REG. \$1.49	89¢

2¢
9¢
9¢



ALL PURPOSE
WHITE POTATOES
10 49¢
LBS

2 PLY ASSORTED
KLEENEX TOWELS
23¢
180 SHEET JUMBO ROLL

LIMIT 2 WITH \$5.00 ORDER OR MORE
EXCLUDING CIGARETTES

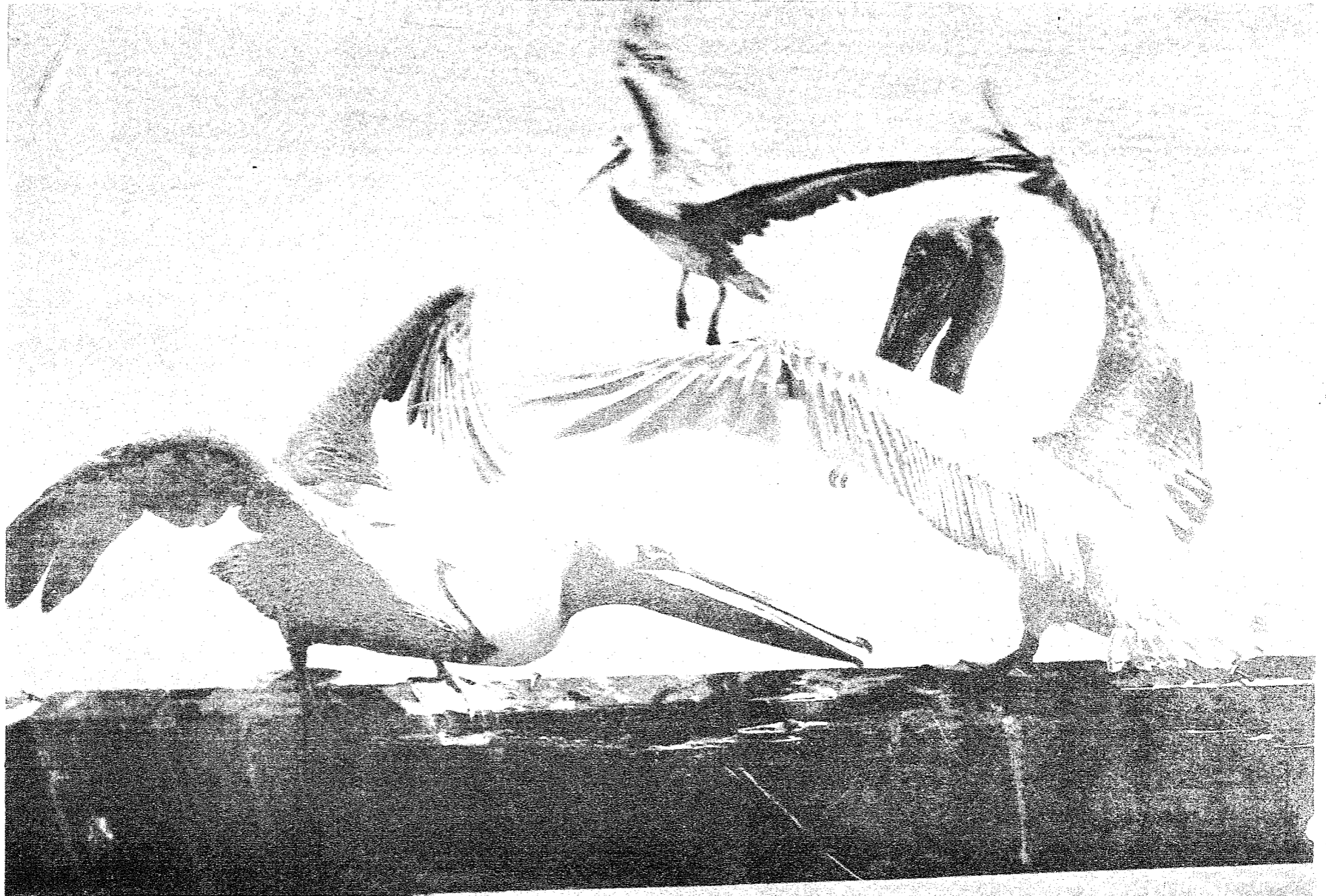

PHOTO BY LARRY C. HUSTON

CONSERVATION NIGHT

● ENTERTAINMENT ● SPEAKERS ● DISPLAYS
Tonight, THURS., JAN. 23 at 8p.m.
Sanibel Community Center

Entertainment

Premiere Public Showing
 "IMPERILED EDEN"

A photo-verse program by Mario Hutton, featuring 12 of Mr. Hutton's most significant programs on wildlife and island scenery.

Speakers

TERRY BLUNT, The Nature Conservancy, Wash., D.C.

JOEL KUPENBERG, Collier County Conservancy.

GRIFFING BANCROFT, Sanibel-Captiva Conservation Foundation, Inc.

Displays

DING DARLING CARTOONS

On display at the meeting will be 30 of Ding Darling's outstanding cartoons on conservation. Also displayed will be an ORIGINAL of one of the famous cartoonist's drawings.

OPEN TO PUBLIC

Minimum Donation Requested

FOR JANUARY 23 RESERVATIONS
 Phone Sanibel Chairman, Mrs. Frank Culpepper at GR 2-4212
 or Captiva Chairman, Mrs. William S. Dennis at GR 2-5541

FREE TOWN HALL MEETING - Tomorrow, Friday, January 24 at 8 p.m., Captiva Civic Center

PROGRAM

"What the Sanibel-Captiva Conservation Foundation's Programs Mean to Your Island Community"

Speakers: Dr. Maurice W. Provost, Florida State Board of Health
 Dr. Manley Boss, Florida Atlantic University
 Mr. C. Richard Tillis, Pine Jog Conservation Education Center
 QUESTION and ANSWER PANEL

OPEN TO PUBLIC - CAPTIVA CIVIC CENTER

ALL EVENTS SPONSORED BY SANIBEL - CAPTIVA CONSERVATION FOUNDATION, INC.

PHOTOS BY LARRY C. HUSTON

OUR ISLANDS ARE PROGRESSING



SHELL HARBOR INN



SONG OF THE SEA



THE SURFRIDER

REMINISCENT OF PAST SHELL FAIRS



An old-fashioned shell fair



A cute photo by Huston of Greatgrandmother Jean Ross and Bill Craighead, Grandfather, photographing Jean's Great Grandchildren, Bonnie and Craig, and Father Madden of the Episcopal Church.

Give 'em a subscription
to the Islander
so they won't forget you!



Watch the birds and leave the selling to us.

LARRY C. HUSTON, CREATIVE PHOTOGRAPHY

MO 4-6655

FORT MYERS BEACH

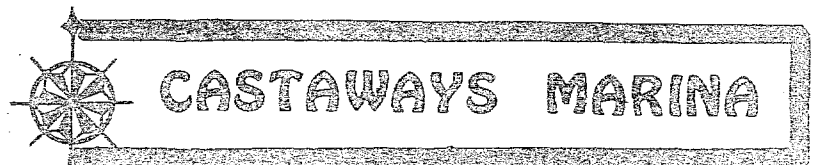

Complete Line Of Fine Tackle
Rentals - New Boats - Motors - Rods & Reels
Fishing Guide And Shelling Trips
Bait
Everything For Fisherman



SANIBEL ISLAND

GR 2-2341

SCIENTIFIC SYMPOSIUM

Approximately 230 scientists from all over the world met in the tenth week-long International Symposium on Atomic, Molecular and Solid-State Theory and Quantum Biology, sponsored by the University of Florida and Uppsala University. The sessions, which are a combination of lectures, presentations of individual and group work accomplished in the field in the past year and a general swapping of ideas, ended Saturday.

Directed by Dr. Per-Olov Lowdin, the symposium was dedicated to Dr. Henry Eyring of the University of Utah for his pioneer work on the quantum theory.

"To tell you of the quantum theory," said Dr. Yngve Ohrn of the University of Florida, who handled the publicity for the group, "would necessitate your learning the language of science, and, like any foreign language, that would probably take a few years of study."

(It would probably take your reporter a life-time. Her only brush with physics in any form came in high school when a well-meaning but misguided counselor, who must have majored in English Lit or philosophy, said, "Since you don't like math very much, don't take chemistry--it's all formulas and stuff--why not take physics instead?" The major redeeming feature of the course.

as we recall, besides the fact that we did pass, was the delightful one of being the only female in the class.)

"Basically," Dr. Ohrn continued patiently, "it's the study of matter." When asked wasn't everything the study of matter, he said, still patiently, yes, but while some sciences, such as botany, concerned themselves with the cataloging of information, quantum scientists concerned themselves with why and how matter (the atoms and molecules and like that) interacted and reacted and acted and the basic reasons and principles for the behavior of the various components individually and/or together, as well as matter's basic structure. And everything can be figured out mathematically, at least that's what we think he said. It all seemed very clear when we were taking notes, but right now, we're not so sure.

So we talked about Sanibel for a while. "It's really almost perfect," said Dr. Ohrn. "It was even better before the bridge, of course, but it is still good. No distractions, and the members are forced together." The sessions are scheduled so that there is plenty of time to talk. Many of the important reasons for the value of the symposium don't come from the lectures--it's the exchange of ideas which are important and a quantum chemist may, because of a fresh outlook,

come up with a good idea for a quantum biologist, or vice versa.

Dr. Charles Reid of the University of Florida said, as a matter of fact, that some lectures were spent judiciously on the beach, but sometimes a beach-based talk might change the direction of an entire year's pro-

ject.

Besides their vast scientific knowledge, many of the scientists brought their families with them. It was estimated that at least 350 or perhaps more persons came to the Islands for the week. Many of the wives enjoyed a fashion show sponsored by the SeaHorse Shop.



#3 Dr. Charles Reid (back to camera) gets in on conversation between Dr. D. Moseley of Howard University in Washington, D.C., and Dr. Yngve Ohrn of the University of Florida. Gentleman who is making notes (probably not in on conversation) is Dr. Brandas of the University of Uppsala.

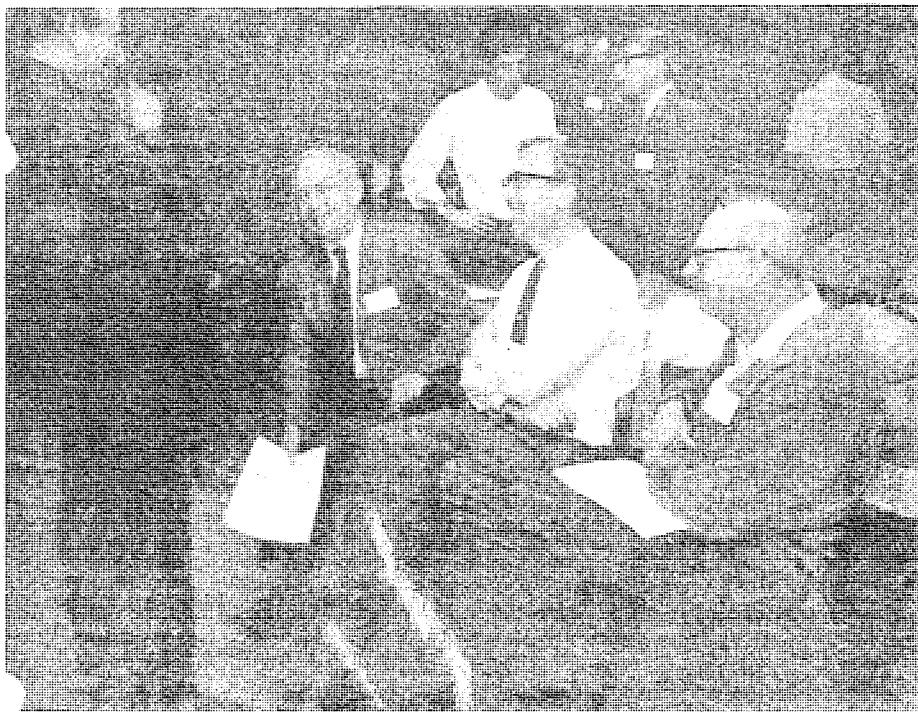

#1 Dr. Elliott Montroll of the University of Rochester (standing) chats during the coffee break of the last session with (left to right) Dr. Henry Eyring of the University of Utah, Prof. George Hall, University of Nottingham, England, and Professor Oscar Rice of the University of North Carolina. The Symposium was dedicated to Dr. Eyring in recognition of his pioneer work in the quantum theory.

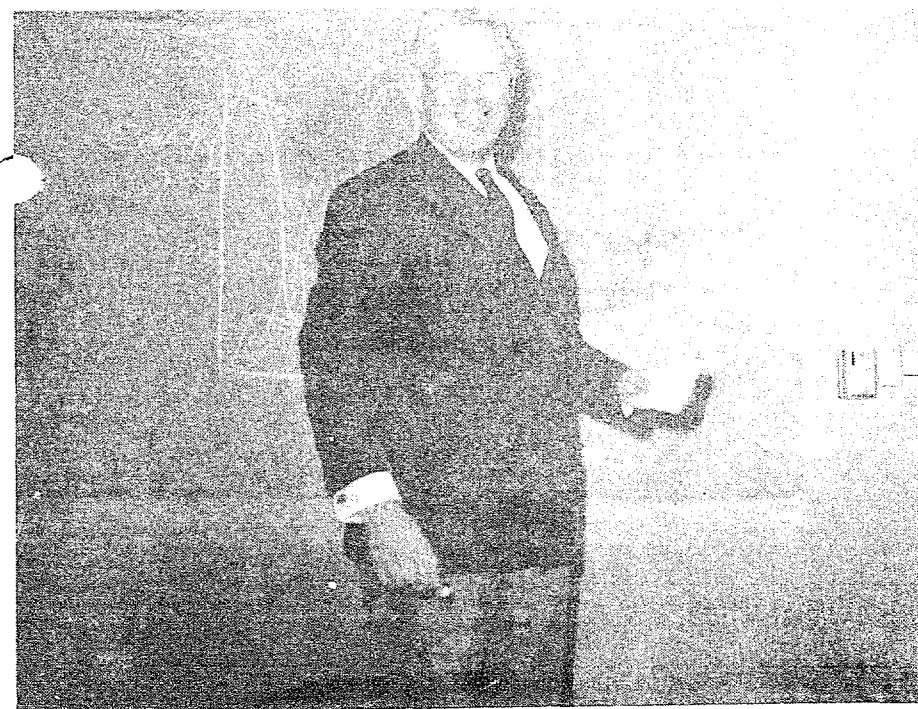

#2 Dr. Per-Olov Lowdin, director of the symposium, which is sponsored by the University of Florida and Uppsala University in Sweden. Dr. Lowdin is head of the Quantum Theory Project of both universities.

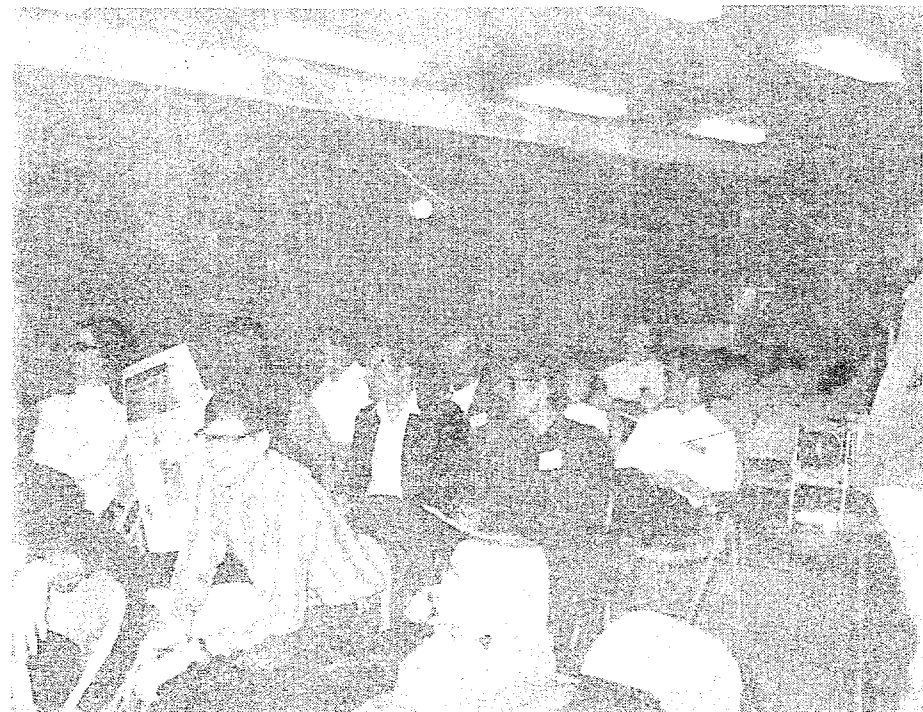

#4 One of the most amazing things which we noticed is that so many of these dedicated scientists, who are all at least doctors, are so young... or is that merely a sign that we're getting old?

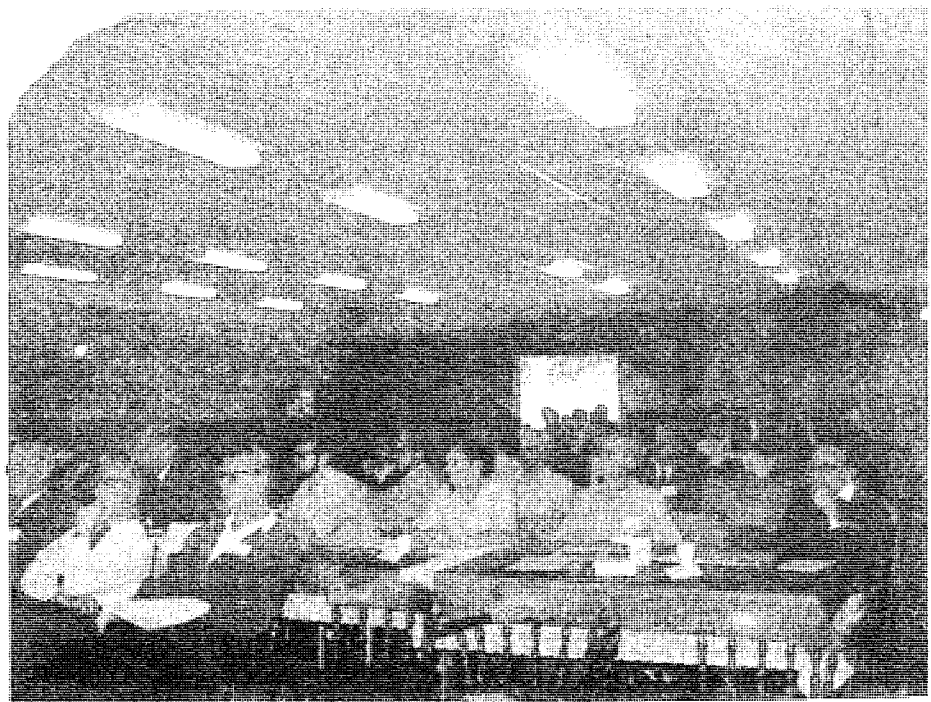

#5 Intent concentration --- the start of the last half of the last session in the weeklong symposium on atomic, molecular and solid-state theory and quantum biology. Sessions during the week started at 8:30 in the morning and frequently lasted until two a.m.

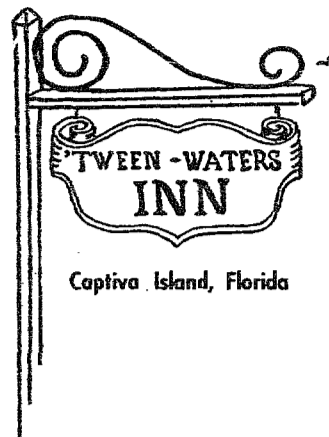

Our Dining Room Is Open
Why Not Join Us For --

Breakfast - 7:30 to 9:30

DINNER - 6:30 to 8:30

Lunch - 12:30 to 2:00

Phone GR 2-3911

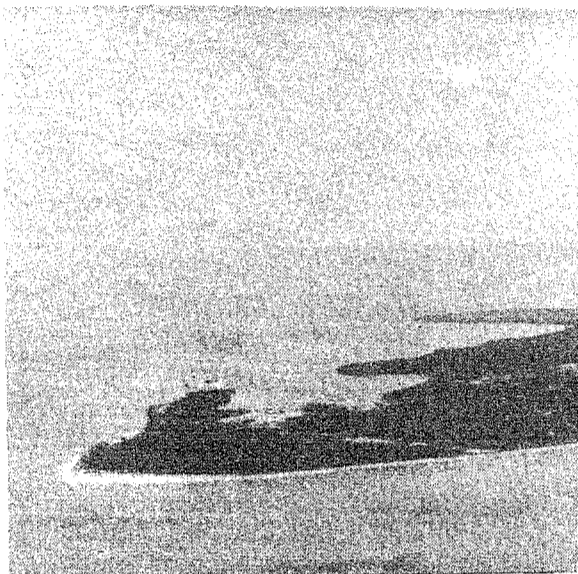

VIEWS OF OUR ISLANDS



SANIBEL BEACH CLUB

CONDOMINIUM APARTMENTS

Overlooking The Gulf Of Mexico

- SPACIOUS TWO BEDROOM, TWO BATH LUXURY APARTMENTS
- WALL TO WALL CARPETING
- INDIVIDUAL CENTRAL AIR CONDITIONING
- EACH APARTMENT WITH ITS OWN BALCONY
- RECREATION BUILDING
- COMPLETE ULTRA-MODERN KITCHENS
- SWIMMING POOL
- PUTTING GREENS
- DOCKAGE FOR YOUR BOAT
- BEAUTIFULLY LANDSCAPED

NOW RESERVING

See

ROSS MAYER

REGISTERED REAL ESTATE BROKER

PERIWINKLE WAY

GR 2-6671

Unclassifieds

Motel owners and business people. You can now get color post cards and brochures. Beautiful full color reproduction, highest quality, low price. Call Larry C. Hutton, commercial photographer, MO 4-6655.

ART SUPPLIES:
Paints, brushes, etc. Also Flex-Bon paints, designed for tropical weather at LEGEL SUPPLY, Sanibel Island, GR 2-4051.

REAL ESTATE FOR SALE:
Lot 100 x 214 ft., zoned business on main road, Periwinkle Way, high ground, best location. \$7,000.
Residential lot 100 ft. Sanibel Center Sub. Close in. \$1750.
Lew A. Funk, Broker - GR 2-3361.

FOR SALE:
20" Electric range, 2 yr. old dinette set with 4 swivel chairs, double bed, small electric heater, waffle iron, bathroom scale, rods, reels and miscellaneous. Black Pearl, GR 2-4674.

BINOCULARS
for rent \$1.00 a day
We have binoculars for sale, also.
MacIntosh Book Shop
Sanibel Island, Fla. GR 2-3041

WANTED TO BUY:
Bed 30" wide frame, box springs, and mattress. Good condition.
GR 2-2531

WE CARRY
SARLO LAWN MOWERS
AND
McCULLOCH CHAIN SAWS

SANIBEL MARINA
YACHTSMAN DRIVE
SANIBEL - GR 2-6251
Open Daily 7:00 to 5:00

FOR TRADE:
Two residential subdivision lots, each 80 x 140, in No. Fort Myers, assessed value \$1,650. each, for equivalent value lot or lots on Gulf side of Sanibel. Call GR 2-2761.

HOUSE FOR RENT:
On 3 secluded acres of gulf front. WE 6-4830.

Need anything pertaining to motors and welding repaired?
Call GR 2-6411
CHUCK'S REPAIR SERVICE
Next to Snack Shack

WANTED:
Part-time cashier, South Seas Plantation. GR 2-4601. R. Woodring.

Electric Stove Repair
Washers - Dryers
Refrigeration
Air Conditioning
Heating
RITE - TEMP SERVICE
MO 4-9556
6051 Estero Blvd.

FOR SALE:
Gas room heater, cold top. Phone GR 2-3001.

We buy old gold and jewelry. Lee Roy Friday, House of Treasures, Sanibel Island, Fla. GR 2-3001.

LOST:
Gold link bracelet. Links are small hearts, 3 bangles, 1 D.A.R., 1 50-year medal merit anniversary, 1 thank you medal. Call GR 2-3161.

FOR SALE:
1964 Rambler sedan, 4-door, \$250 cash. Call Roy Bazire, GR 2-4501.

Become a member of
Friends of the Sanibel Public Library
Memberships \$1 or more!
YOUR library needs YOUR SUPPORT!
Library Hours:
Tuesdays and Saturdays 10-12
Thursdays 2-4

Cranes
Fine Stationery in Gift Boxes
MacIntosh Book Shop
Sanibel Island, Fla. GR 2-3041

SEEDS NEEDED

Fr. Fermo Capoferri of Burma has a request. He is in charge of an orphanage there and their entire self-grown winter crop was destroyed by rats. To feed the children adequately, he must start a new crop immediately. If you would wish to help, please send one or two packets of edible vegetable seeds (such as any kind of bean, tomatoes, corn, lettuce, cabbage, beets, carrots, onions, squash) to Fr. Fermo Capoferri, Pime, Catholic Church, Toungoo, Burma. Make sure you mail them AIRMAIL.

MISPLACED

The following books are missing from the Sanibel Public Library: Metropolitan Museum book of Christmas paintings, Kepses-Gyorgy new Landscape in Art and Science and the Grollier Society edition of Lands and Peoples, Vol. V on the East Indies and Africa. Any assistance in helping the Library locate these reference books will be appreciated.



TAKE ALL THE DEAD SHELLS YOU CAN CARRY BUT LEAVE SOME LIVE ONES SO THEY CAN MARRY.

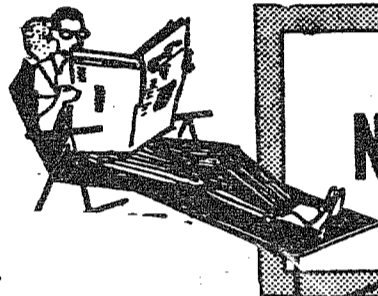

Keep Up With the **NEWS FROM HOME**
WE MAIL ANYWHERE!

PLASTIC COATED



HAMILTON
CELLOPHANE WRAPPED
PLAYING CARDS

Read For Knowledge & Pleasure
Play Cards For Relaxation
only \$.45 a deck at

MacIntosh Bookshop

SANIBEL ISLAND - WE MAIL ANYWHERE - GR 2-3041

ISLAND INN

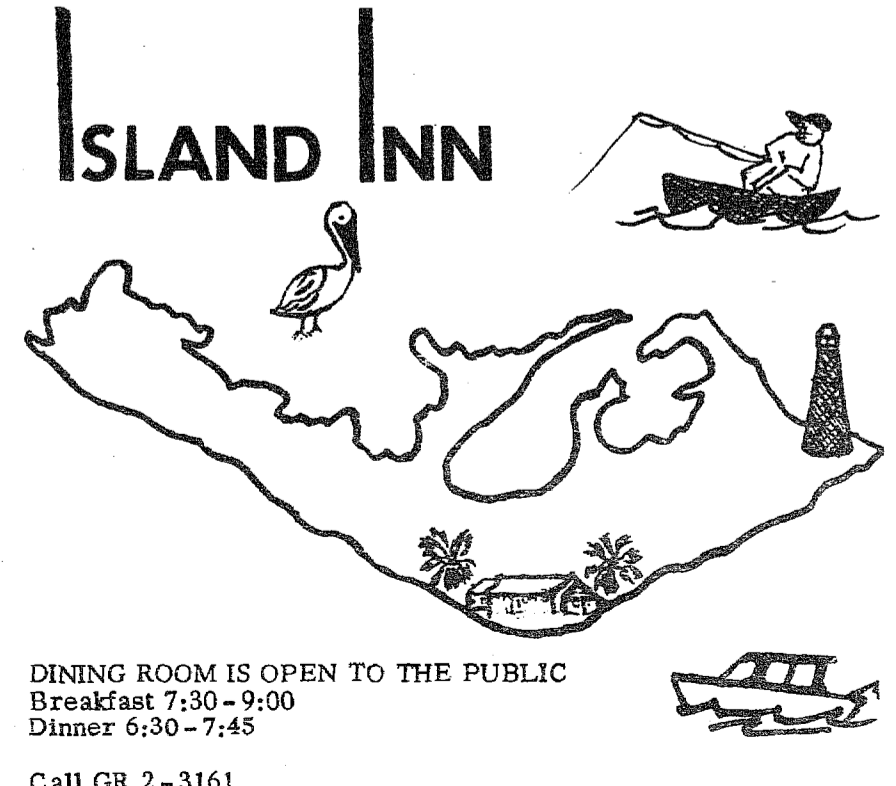

DINING ROOM IS OPEN TO THE PUBLIC
Breakfast 7:30 - 9:00
Dinner 6:30 - 7:45
Call GR 2-3161

THE NICEST PEOPLE DESERVE THE
FINEST AND BEST SELECTION OF
CLOTHING AND GIFTS AT THE
SEVEN SEAS SHOP



WITH EXCLUSIVE LINES
IN THE LATEST STYLES & COLORS

Dresses ... Shifts ... Hand-Screened Dresses ... Skirts
Knit Shells ... Blouses ... Culottes ... Sweaters
2-Way Stretch Shorts & Slacks ... Double Knit Dresses
Terry Cover-Ups & Jackets ... Coats

SEE OUR COMPLETE MEN'S SHOP
IN SPORTSWEAR -

Sport Coats - Turtle Necks - Jackets - Walking Shorts
Sweaters - Hawaiian Shirts & Swimwear

● WE MAIL ANYWHERE ●

Seven Seas Shop

TRY OUR ISLANDS' COLOGNES AND PERFUMES

Free - Calendars and Fishing Maps

FREE BEER TOMORROW!



Scotty's Pub

BY POPULAR REQUEST
Fish 'N' Chips Dinners
Fridays and Sundays!

JUST CALL US
For The Best Catering Service
On The Island - GR 2-4322

TRY OUR "ISLAND TREAT"
Shrimp Steamed In Beer!

Where a Sandwich is NOT a Sandwich --- IT'S A MEAL!
phone ahead for take out orders -- or order 'em and eat 'em here.
Sanibel Island GR 2-4322

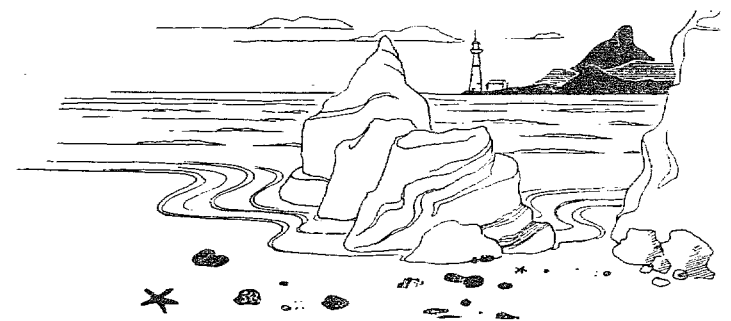

The Lighthouse Lounge and Restaurant

(Adjacent to the Sea Horse Gift Shop)

COLD BUD ON TAP

11 a.m. to 10 p.m. Monday thru Saturday - Sunday noon to 5:30

PERIWINKLE WAY

GR 2-5281

NEW! NEW! NEW!
from Bailey's!

NOT THE SCOOTER! BUT THESE SELECTIONS!
BLOUSES BY NEW ERA - SHIRTS BY SOMETHING ELSE AND
MACSHORE - SHELLS AND BLOUSES BY WOLFSON
BATHING CAPS AND BEACH BAGS BY KLEINERTS

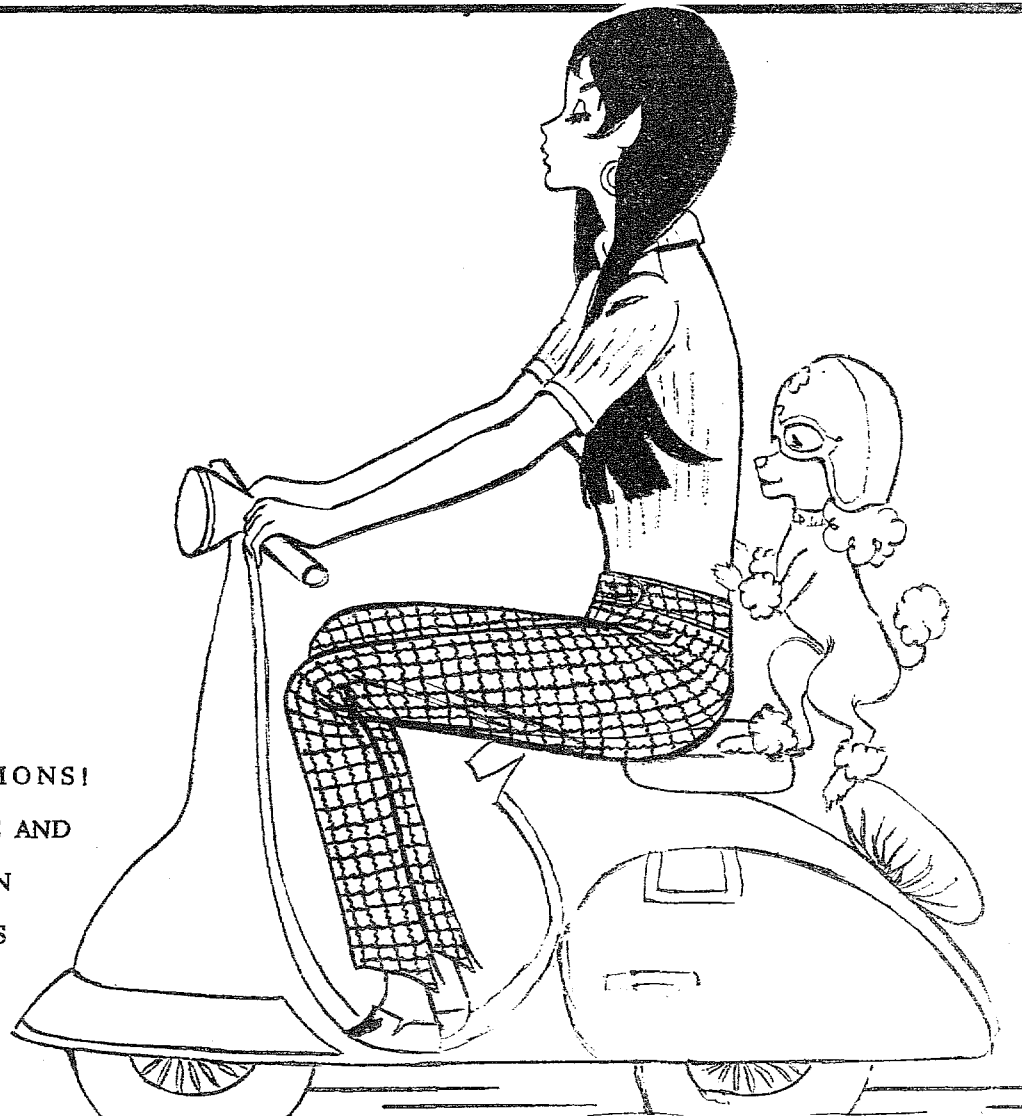

BAILEY'S GENERAL STORE

SERVING SANIBEL & CAPTIVA ISLANDS SINCE 1899

SANIBEL PACKING COMPANY

WESTERN UNION

WINE & COLD BEER

FILM DEVELOPING SERVICE

WE ARE OPEN 52 WEEKS A YEAR TO SERVE YOU!