



SANIBEL-CAPTIVA ISLANDER

DEVOTED TO
THE INTERESTS
OF
SANIBEL
AND
CAPTIVA ISLANDS

7¢

photos by Larry C. Huston

The Finest
Shelling
Beaches
In The
Western
Hemisphere

VOLUME 9

NUMBER 36

PUBLISHED EVERY THURSDAY

SEPTEMBER 4, 1969

SANIBEL-CAPTIVA CONSERVATION FOUNDATION RECEIVES GRANT

A grant of \$25,000.00 from the Alice M. O'Brien Foundation, St. Paul, Minn., to the Sanibel-Captiva Conservation Foundation has been announced by the latter's Board of Directors through its chairman, Roy E. Bazire, and by Mr. Terence O'Brien, Director of the Minnesota organization. Mr. O'Brien and his family have been longtime members of the Captiva community.

The grant was made for the purchase of lands as part of the Foundation's project for a Sanibel fresh water wetlands sanctuary, complementing the J. N. "Ding" Darling Sanctuary in the salt water tidelands.

It brings total funds raised by the local Foundation to almost \$125,000 of its \$375,000 budget goal, Bazire reported. In addition, gift of land have a total value in excess of \$50,000, and the Foundation also has available a substantial line of credit with The Nature Conservancy,

continued to back page



Pictured above are Stephen "Skip" Walter, member of the Sanibel Volunteer Fire Department, who manned the station during the drive for clothing and supplies for the victims of hurricane Camille, along with Mrs. Dianne Mann on the right and Mr. Derwood Sippola, members of the Salvation Army who have done such a wonderful job in collecting the needed articles. This van was "filled to the brim" when they left and an additional load was carried into town on Friday.

All the wonderful people who have helped in this campaign by donation; or volunteering their services in any manner should be justly proud of what has been accomplished. There may be some hope for this old world yet, when the people in it can respond to the needs of their fellow man the way the people of these great United States have responded to the needs of the many, many victims of Camille. THANK YOU!



BEING #1 IN QUALITY
AND SERVICE
IS NO EASY TASK -
BUT
WE WORK HARD AT IT!

"ALL YOUR NEEDS FROM FOOD TO FILM"

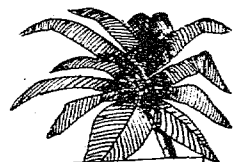

Sanibel-Captiva
YOUR OWN
Personal
TREASURE ISLANDS

SANIBEL-CAPTIVA REAL ESTATE

Claire T. Walter, Realtor
and Associates

GR 2-4011 GR 2-3031

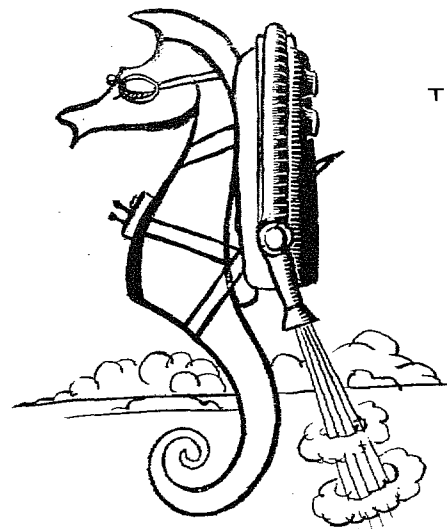

THE
TROPICAL FURNITURE
SECTION AT THE
SEA HORSE SHOP
IS REALLY OUT
OF THIS WORLD

at the lighthouse end of sanibel

Established 1961
Duff Brown, Owner and Publisher

Editors.....Virginia and Duff Brown
Production Louise Ostling, Carolyn Lowry,
Carlene Kelly, Anita Brown

Unclassified rates: \$1.00 minimum for 15 words
or less; 5¢ a word thereafter.
Second class postage paid at Fort Myers Beach,
Florida 33931.

ISLANDER OFFICE:
2330 Estero Blvd., Fort Myers Beach. Write P.O.
Box 2827, FMB, Phone MO 4-6792 (not a toll call
from the Islands)

Deadlines: Ad and news copy are picked up Sat-
urday afternoon; SHORT news items and ads may
be phoned in (MO 4-6792) no later than Monday
noon.

SUBSCRIPTIONS

On-Island\$3.00 yearly
Off-Island or Split\$3.50 yearly

*Priscilla
Murphy*

Realtor

SANIBEL ISLAND, FLORIDA

MAIN OFFICE GR 2-4501
BRANCH OFFICE in Sanibel Shopping Center
GR 2-4521 and GR 2-4531

You're Invited To Stop By The Office To Read
The Wall Street Journal
OFFICES OPEN ALL DAY SATURDAY

For the girl going away
to school

Night Gowns, Pajamas
and Slippers

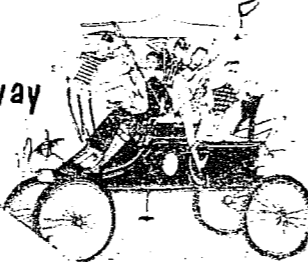

THE OPEN GATE

Pertwinkle Way BOUTIQUE GR 2-6051



THE ISLAND STORE
CAPTIVA

"SAYONARA"
WILL REOPEN NOVEMBER 3rd

McCaul's

CLOSED FROM LABOR DAY
TILL FURTHER NOTICE

Gifts - Jewelry - Shells

Located on Main Road, 3 Miles North of Captiva Bridge

The Colony has the following
guests enjoying a vacation: Dr.
& Mrs. K. Baer, Homestead, Fla.,
Dr. & Mrs. Martin L. Reich,
Homestead, Fla.; Mr. & Mrs. H.
A. Burch, Orlando, Fla.; Dr. &
Mrs. J. L. Peters, Oklahoma
City, Okla.; Mr. & Mrs. A. L.
Markel, Miami, Fla.; Mr. and
Mrs. J. Hopps Barker, Miami,
Fla.; Mr. & Mrs. G. F. Copen-
ing, Ft. Lauderdale, Fla.; Mr. &
Mrs. C. H. Peterson, Ft. Lauder-
dale, Fla.; Mr. & Mrs. George
Guthrie, Pompano Beach, Fla.;
Mr. & Mrs. S. I. Wiener, Miami,
Fla.; Mr. & Mrs. D. L. Waldorf,
Ft. Myers, Fla. and Mr. & Mrs.
Samuel L. Heller, Plantation,
Fla.

SANIBEL COTTAGES GUESTS

Guests staying at Sanibel Cot-
tages are Mr. & Mrs. A. Marshall
of Umatilla, Fla., Mr. and Mrs.
Church and Mrs. Diana, Miami,
Fla., Mr. & Mrs. Robert Bissett
and family, Baltimore, Md., Mr.
& Mrs. Dick Hundley and family,
Decatur, Ala., Mr. & Mrs. David
Wireman and family, Evendale,
Ohio, and relatives Mr. & Mrs.
R. Sourfe.

Also Mrs. Wm. J. Kuntz and
daughter, N. Palm Beach, Fla.,
Mr. & Mrs. Winston Wade, Land
O'Lakes, Fla., who are enjoying
their first trip to Sanibel Cot-
tages just sunning and relaxing
and with them are friends, Mr. &
Mrs. Paul G. Simmons, Land
O'Lakes, Fla.

Other guests are Capt. & Mrs.
G. E. Martin, Waldorf, Md., Mrs.
Esther C. Enns and daughters of
Hialeah, Fla., Miss Martha and
Steve Barnum, Winter Haven,
Fla., for a week's stay and will
join us in October for a month's
visit. Back once again for their
annual stay are Mr. & Mrs. Leon
Lochwood, Irvington, N.Y.

Oh yes, our daughter Debbie
Zambuta was out shelling and
after living on the Island 3 years
hunted her rare shell and found
her junonia just beyond Sanibel
Cottages. She was very happy and
so are her Mother and Dad, Al
& Lillian Zambuta, owners and
managers of Sanibel Cottages.

NOTICE

The Sanibel Public Library's
childrens program (thru age 12)
which has been meeting on Satur-
day afternoons has terminated.
Thanks to all who have made this
a success. While we will not have
these programs for a while please
be sure to look for the Fall
events.

**SCHOOL'S
OPEN**



DRIVE CAREFULLY



**First National's Golden
Savings lets everyone
earn 5% interest...
and it's compounded
continuously!**

As little as \$25 opens your account and you start
earning 5% interest continuously from the very first
day. Add to your savings as often as you like, in
any amount.
Interest is credited to your account four times a
year. You can withdraw any money which was on
deposit a full calendar quarter during a convenient
ten-day withdrawal period, at the beginning of the
next quarter.
Another great service from the "helpful one"

**FIRST
NATIONAL BANK**
IN FORT MYERS, FLORIDA
FIRST AND LEE STREETS



Member Federal Deposit Insurance Corporation

CAPTIVA ISLAND

H. A. Vrooman

**TV
SERVICE**

GR 2-6611

Property Management Service

Phone: GR 2-8742

Repairs
Mowing
New Lawns Laid
Painting
Free Estimates

Route 1 Box 149
Sanibel Island, Florida



**ISLAND
BAKE
SHOP**

WEEKLY
SPECIALS

Mon: Almond Macaroons
Thurs: Lemon Pectens
Fri: Chocolate Eclairs

GR 2-3121

Hours 9 to 5
Daily

Closed Sunday
And Wednesday



Shannon's Real Estate

ON PALM AVENUE, CAPTIVA

SALES COTTAGES RENTALS

William C. Shannon, Broker
813 GR 2-2051 or 813 GR 2-2052

Zella Mae Shannon, Associate
Captiva, Florida 33924



GOURMET CORNER

CLOUDBERRY SAUCE

a heavenly relish!

SANIBEL LIBRARY

We have many books of the latest editions on our rental shelf. To offer more of the latest books we have a rental shelf (a very small charge) and we suggest you take a look at these latest books. Among the group are, Iberia by Michener, The Godfather by Puzo, Ada by Nabakov and Twelve Cities by Gunther. Also in the group are mysteries and for the teenagers such titles as: Peter Beagle, Su Walton, Beatles, Rock and others.

Come and select from our rental shelf and you will be reading the latest books.

RECORDS

Have you checked out one of the many fine records now at the Sanibel Public Library? Pop, vocal, bands, rock & roll, country and Western, all by popular recording artists and bands. We are proud of our record collection. Come one, come all and join the many who are enjoying this newest service of our Sanibel Public Library.

REPORT ON HURRICANE CAMILLE

The total Red Cross figure as indicated at the present time is \$15,000,000 (15 million dollars.) Of this quota the Lee County Chapter share is \$3,077.

Houses destroyed, 5,506; homes with major damage, 12,409; homes with minor damage, 24,227; families suffering some loss, 66,202; individuals receiving mass care, 100,000. There are 20,000 people who will receive recovery assistance in small business and replacement of boats.

While Red Cross has been engaged in mass care of disaster victims since the storm first moved toward the coastal area, and this phase of its operation will continue for some time, with 250 national Red Cross disaster workers at work in the area, the organization is now moving as quickly as possible into the individual family recovery assistance phase of its operation. When the Red Cross case workers interview families they survey their losses and replace on basis of need, which is an outright gift from the American people.

More than 245,000 meals have been served to victims and disaster workers from seven Army field kitchens and 23 mobile vans which travel throughout the stricken area. There are 25 shelters housing and feeding displaced persons and 20 first aid stations are being staffed by Red Cross nursing staff and volunteers.

It was only nine years ago that Red Cross dispersed to 563 families in our area the sum of \$155,000 in recovery assistance. Let us not forget, count our blessings and show our gratefulness by being generous in our contributions to the most worthy cause of our century.

Exceptional small business opportunity just waiting to be snapped up by an energetic husband and wife team. Will pay for itself in less than a year and will make a good living every year thereafter.

Gulf front parcel in more secluded area. Approximately 200 ft. wide x 350 ft. deep. Excellent for gulf front apartment building.

Gulf front parcel with a total of 8 beautiful acres. Excellent location. This is ideal for luxury condominium complex.

Lagoon Estates: Nice large lot on fresh water lagoon. Excellent fishing at your own back door. Very attractive area. Zoned duplex or single family residence. Priced from \$4,200 to \$4,500 with terms.

Sanibel Pines, attractive lots covered with lovely Sabal palms and pine trees. Lots measure 100 ft. x 110 ft. and are ideal for use as vacation cottage sites or moderately priced retirement home. Zoned for duplex or single family residence. Only \$3,000 with terms.

LISTINGS WANTED

ROSS MAYER

Registered Real Estate Broker
Periwinkle Way GR 2-6671

Lighthouse Lounge and Restaurant

Lighthouse End of the Island GR 2-5281
Open 12 a.m. until 9 p.m. Six Days A Week
12 to 5:00 on Sundays

SERVING

- Spaghetti and Meat Balls • Shrimp in the Rough • Pizzas
- Assorted Cold Cut Platters • Sandwiches and Salad

MAKE YOUR EATING WITH US A FAMILY AFFAIR

ACTIVITIES CALENDAR

Sanibel Community Association, Inc., Sanibel Community House, 1st Tuesday, 6:30 p.m.

Sanibel-Captiva Teen Club, Sanibel Community House, Saturday, 8 p.m.

Game night, Sanibel Community House, Fridays, 7:30.

American Legion Post #123, American Legion Home, 2nd Tuesday, 8 p.m.

American Legion Auxiliary, Unit 123, 1st Mondays, 8 p.m. Legion Hall.

Bingo Murex, American Legion Home, Wednesday, 8 p.m. (No minors)

A.A. open meeting Fridays 8 p.m. at St. Michael's Episcopal Church GR 2-3121.

Lions Club, dinner meeting at South Seas Plantation, 6:30 p.m., first and third Wednesdays of each month.

Sanibel Public Library - hours: Tuesday, 10 to noon; Thursday, 2 to 4 p.m.; Saturday 10 to noon; Wednesday night, 7:30 to 9.

Public Health Nurse - third Tuesday of every month, from 1:00 to 4:00 p.m. at the Community House.



ROBERT E. MCCARSON

Robert E. McCarson, 50, a resident of Sanibel Island, died Sunday. Surviving is his mother, Bonnie McCarson of Asheville, N.C., two brothers, Bronson McCarson of Migtic, Conn. and Everett McCarson of Newport News, Va., three sisters, Mrs. Alice Haley of Mississippi City, Miss., Mrs. Elizabeth Roberts of West Asheville, N.C. and Miss Louise McCarson of Asheville.

The body will be sent to Anders Rice Funeral Home in West Asheville for service and burial. Leo W. Engelhardt Funeral Home is in charge locally.

GENE BROADBENT GENERAL CONTRACTOR

licensed, bonded & insured.

Phone 472-6141

Exclusive Living on SANIBEL

SUNSET SOUTH GARDEN APARTMENT CONDOMINIUM

The Sunset South Condominium concept is one frankly aimed at providing exclusive luxury living for a compatible few, in deliberate contrast to the current trend of city-type, cliff-swalling, highrise structures. These are spacious two bedroom, 2 bathroom apartments with just 4 units to a building. Our master plan of only 14 buildings will limit occupancy to a select few, 7 are already under construction. Sound clubby? It is! With private fresh water pool, cabanas, putting green, club house, etc---the works. You'll have the new Country Club and Golf Course on one side and the wide, sparkling white sandy beach of the Gulf of Mexico on the other.

There is still time to qualify. Price range---\$35,500 to \$49,500.

Write for full descriptive brochure today.

SUNSET SOUTH BOX 131 SANIBEL, FLORIDA 33957

HOURS
9 to 6



The Red Pelican

SANIBEL ISLAND
FLORIDA

Turn Right At The Shopping Plaza
Follow The Signs GR 2-2741

GREAT THINGS TO DO IN SANIBEL

Fish ,Bay and Gulf

Live Shelling

Boats, motors for rent

Sailboats for rent

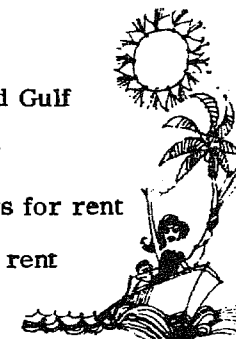

Guided Tours from

Tarpon Bay Marina

next to the Red Pelican

COMPLETE INFORMATION
CALL GR 2-2741



FAMOUS BRANDS
BETTER VALUES

PRICED FOR SAVINGS

WILSON GRADE CORN MEAL
6
 20 OZ SIZE

PRICES EFFECTIVE THURSDAY, FRIDAY & SATURDAY SEPTEMBER 4, 5 & 6



BAILEY'S GENERAL STORE

SANIBEL ISLAND

- HEALTH & BEAUTY AIDS**
- 6.75 OZ SIZE ULTRA BRITE TOOTH PASTE..... REG. \$1.01 NET **73¢**
 - 4 OZ SIZE COPPERTONE SUNTAN OIL..... REG. \$1.60 **\$1.39**
 - 20 OZ SIZE LISTERINE MOUTHWASH..... REG. \$1.49 **\$1.15**
 - 6 OZ SIZE HEAD & SHOULDERS LOTION SHAMPOO..... REG. \$1.55 **\$1.19**
 - 4.3 OZ SIZE HEAD & SHOULDERS SHAMPOO TUBE..... REG. \$1.65 **\$1.19**

AG GROCERY VALUES

- VANITY FAIR PRINTED TOWELS..... JUMBO SIZE **29¢**
- NINE LIVES TUNA CAT FOOD..... 12 OZ CAN **19¢**
- VAN CAMP LIGHT CHUNK TUNA..... 6 1/2 OZ CAN **29¢**

- INDIVIDUALLY WRAPPED LARA LYNN MARSHMALLOW PIES..... CHOCOLATE, DEVILS FOOD, BANANA & COCONUT 16 OZ SIZE **3 FOR \$1**

- ANCHOR HOOKING GLASS MUGS..... 8 OZ SIZE REG. 19¢ **6 FOR 79¢**



KRAFT MAYONNAISE
 32 OZ JAR
49¢
 LIMIT 1 PLEASE WITH A \$5.00 ORDER OR MORE EXCLUDING CIGARETTES.

FROZEN & DAIRY ITEMS

- MORTON POUND CAKE..... 12 OZ PKG **39¢**
- BIRDSEYE QUICK THAW STRAWBERRIES..... 10 OZ PKG **29¢**
- ROSEDALE GREENS..... CHOPPED COLLARDS MUSTARD OR TURNIPS 20 OZ PKGS **29¢**
- MASTERS SMALL & LARGE CURD COTTAGE CHEESE..... 32 OZ CTN. **49¢**
- KRAFT SPECIAL SLICED AMERICAN..... 8 OZ PKG **39¢**
- KRAFT SPECIAL MILD CHEDDAR..... 8 OZ PKG **45¢**
- CLEARBROOK BUTTER PATTIES..... 8 OZ PKG **45¢**
- ALWAYS GOOD ORANGE JUICE..... QT. **29¢**

BANQUET POT PIES
17¢
 8 OZ SIZE
 ASSORTED VARIETIES



MAXWELL HOUSE COFFEE
39¢
 1 LB CAN
 LIMIT 1 PLEASE WITH A \$5.00 ORDER OR MORE, EXCLUDING CIGARETTES.

CERTIFIED FROZEN
FINISH NS
99¢
EACH

JACKSON'S SMOKED
HAM
SHANK PORTION
L.B. **49¢**
BUTT PORTION
L.B. **59¢**

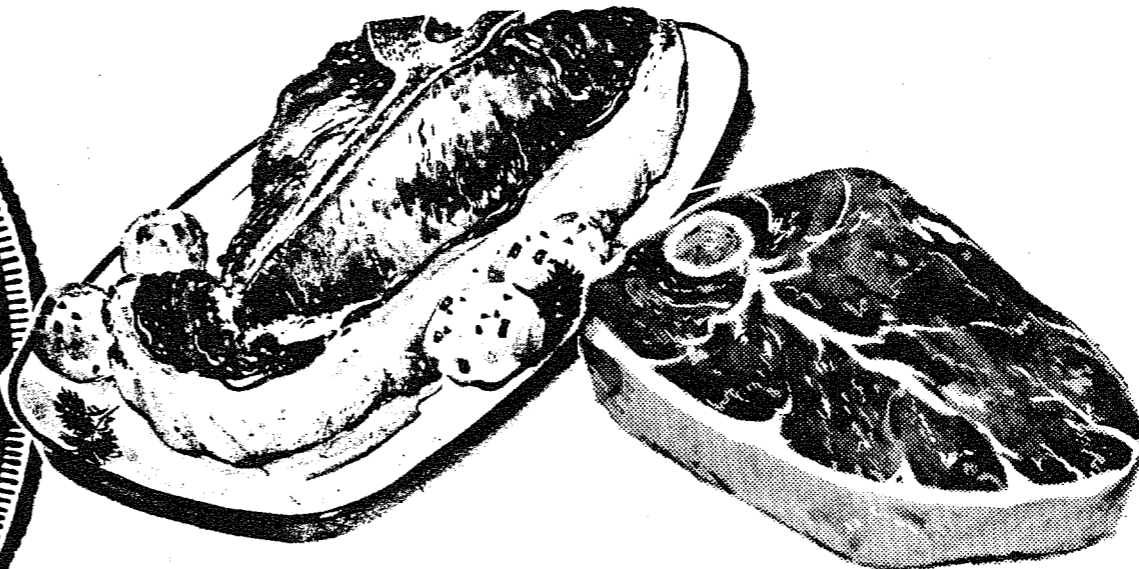

TOP GRADE MEATS

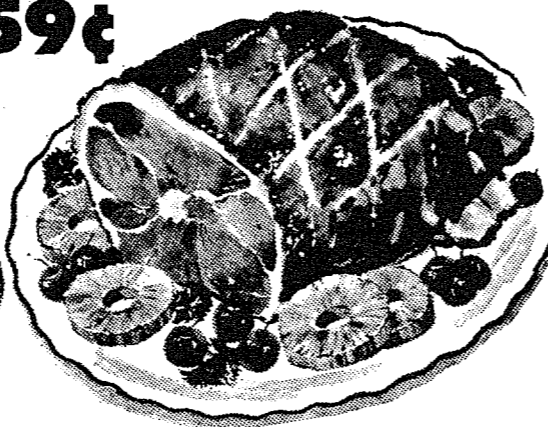

BY THE PIECE
FLAG SLAB BACON

L.B. **49¢**

- USDA CHOICE **FULL CUT ROUND STEAK**..... L.B. **99¢**
- USDA CHOICE **SIRLOIN STEAK**..... L.B. **\$1.29**
- USDA CHOICE **T-BONE STEAK**..... L.B. **\$1.39**
- USDA CHOICE **PORTERHOUSE STEAK**..... L.B. **\$1.39**
- USDA CHOICE **SIRLOIN TIP STEAK**..... L.B. **\$1.39**
- USDA CHOICE **RUMP ROAST**..... L.B. **\$1.29**
- BY THE PIECE **ALWAYS GOOD BOLOGNA**..... L.B. **49¢**
- PORK TAILS, PORK FEET, OX TAILS**..... L.B. **29¢**
- COPELAND ALL MEAT **FRANKS or DINNER FRANKS**... L.B. **69¢**

- PRODUCE VALUES
- ALL PURPOSE **WHITE POTATOES**..... 10 L.B. BAG **59¢**
 - CRISP RED **DELICIOUS APPLES**..... 4 L.B. BAG **59¢**
 - CRISP 'N' CRUNCHY **PASCAL CELERY**..... STALK **17¢**

A.G. GROCERY SAVINGS

- EL MONTE ASSORTED **FRUIT DRINKS**..... 46 OZ CAN **29¢**
- BBY'S **CORNERED BEEF**..... 12 OZ CAN **59¢**
- DAN OF ARC **IDENTITY BEANS**..... 2 15 OZ CANS **39¢**
- AMA **STRAWBERRY PRESERVES**..... 18 OZ JAR **49¢**
- AMOND HEAVY DUTY **ALUMINUM FOIL**..... 18" X 25' **49¢**
- IT **ANT & ROACH BOMB**..... 18 OZ CAN **79¢**
- WAYS GOOD DIP OR REG. **POTATO CHIPS**..... 9 OZ PKG **39¢**
- INT JANES **ICEBERG DILLS**..... 26 OZ JAR **49¢**

CRISP WESTERN
ICEBERG LETTUCE
HEAD **19¢**



QUANTITY RIGHTS RESERVED

LIBBY'S PEACHES
SLICED or HALVES
29 OZ CAN **29¢**
GARDEN SWEET PEAS
LIBBY'S
17 OZ CAN **19¢**

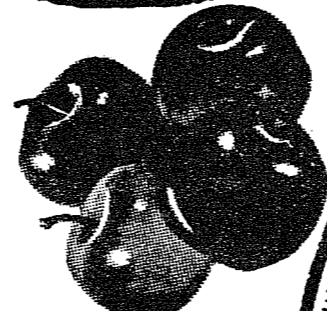

49 1/2 OZ
AJAX DETERGENT
NET **49¢**
LIMIT 1 PLEASE WITH A \$5.00 ORDER OR MORE EXCLUDING CIGARETTES.

THE BARBER SHOP

AT THE SHOPPING CENTER

WILL BE OPEN

FRIDAY & SATURDAY

ZENITH
TELEVISIONS
BLACK & WHITE OR COLOR

Fedders
AIR CONDITIONERS

WOOSTER TELEVISION
SALES & SERVICE

Gulf Drive, Sanibel GR 2-2101

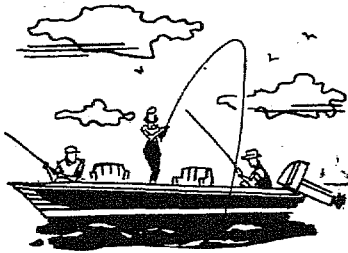

HERE'S A 'SALTY' BOATING QUIZ

The era of "Iron Men in Wooden Sailing Ships" produced a unique language of the sea which still survives, at least in part, in this age of fiberglass yachts and high-horsepower outboards, reports Green Keltner, Johnson dealer at San Carlos Marina.

While today's boater would scarcely use the barbed commands that once flew across the decks of great sailing ships (try telling your first mate "Bowse from the larboard thwart or we'll roll), some basic nautical terms are an integral part of the jet age skippers' command, and many of the more commonly used terms of today are derived from a few words from the past in the nautical language. See how many words in Column A you can match with the correct meaning from Column B.

- | | |
|--------------|---|
| 1. Stern | A. to overturn |
| 2. Capsize | B. upper rail of vessel |
| 3. Bull | C. side opposite that from which wind blows |
| 4. Wake | D. buoy tapered at both ends |
| 5. Starboard | E. left side of boat facing forward |
| 6. Lubber | F. green light marks it at night |
| 7. Amidships | G. greenhorn aboard ship |
| 8. Lee | H. after end of vessel |
| 9. Binnacle | I. seats across boat for oarsmen |
| 10. Bar | J. path a vessel leaves behind |
| 11. Draft | K. movement of vessel through water |
| 12. Fathom | L. to lift up |
| 13. Gunwale | M. toward the stern |
| 14. Thwarts | N. the direction of an object from the person looking |
| 15. Way | O. center of a vessel |
| 16. Port | P. bank or shoal |
| 17. Nun | Q. receptacle for the compass |
| 18. Aft | R. sailor's term for a small keg |
| 19. Bearing | S. depth of water needed to float vessel |
| 20. Bearing | T. six feet |

In case you're trying to translate the command above ("Bowse from the larboard thwart or we'll roll") here's how it would go: Pull that tackle (bowse) from the starboard (larboard) seat (thwart) or we'll roll and pitch (labor!) Or something like that.

ANSWERS TO QUIZ: 1-L; 2-H; 3-A; 4-R; 5-J; 6-F; 7-G; 8-O; 9-C; 10-Q; 11-P; 12-S; 13-T; 14-B; 15-I; 16-K; 17-E; 18-D; 19-M; 20-N.

Electric Stove Repair
Washers - Dryers
Refrigeration
Air Conditioning
Heating
RITE - TEMP SERVICE
MO 4-9556
6051 Estero Blvd.

ART SUPPLIES:
Paints, brushes, etc. Also Flex-Bon paints, designed for tropical weather at LEGAL SUPPLY, Sanibel Island, GR 2-4051.

AIR CONDITIONING

Service repair on residential and commercial units. Sanibel-Captiva area only. Call OX 4-3831.

MAN WANTED:
Need to supplement your income? Maintenance man needed, age no problem. Five to six hours a day, six days a week. Call GR 2-6441.

FOR SALE:
200 ft., motel zoned, Sanibel Island gulf frontage approximately 500 ft. deep, good high land. Beautiful location for garden apartments or condominiums. \$116,000 cash. See or write Jim Pickens Broker-salesman for Michigan Sales and Development Corporation, Shell Harbor Models R.R. #1, Box 243, Sanibel, Fla., 33957. No information given by telephone.

LOST:
Lost August 16, Jade butterfly pin, pearl body, ruby eyes, in-laid in gold. Generous reward. Call GR 2-4151.

Motel owners and business people. You can now get color post cards and brochures. Beautiful full color reproduction, highest quality, low price. Call Larry C. Huston, commercial photographer, MO 4-6655.

SARLO POWERLAWN
MOWERS and McCULLOCH
CHAIN SAWS
Sales, Service, and Repair
Satisfaction guaranteed
Franchised Dealer for
Sanibel and Captiva

SANIBEL MARINA
Lighthouse End GR 2-2651

FOR RENT:
Evans house on Sanibel Gulf, available Sept. 15 through Dec. 15. Write 5543 Sun Rise Drive, Ft. Myers, Fla. 33901. Call 813-936-4830.

JOB OPENING:
The Sanibel Post Office has an opening for a part-time janitor. This is a 1 year job cleaning contract and is subject to the best offer on the prescribed service. This is a splendid opportunity for a retired person who wishes to supplement his present income. If interested please contact Mr. Mast at the Post Office.

FOR RENT:
Large bayfront apt., \$150 per month with utilities. Red Pelican. Call GR 2-2741.

RESIDENTIAL LOT ON GULF BEACH:
120 feet on beach, deep lot, palms, seagrape, etc. high ground. Terms: Cash. Write W. Wright, Rte 1, Box 829, Sanibel for appointment.

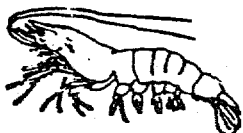

artison shop
DESIGNER GIFTS

CLOSED
FOR
VACATION

GULF DRIVE SANIBEL

SAN CARLOS REALTY

Robert L. Dormer
REG. REAL ESTATE BROKER

FOR SALE
Contemporary Gulf Front Home
In secluded, restricted area

Town Square
Sanibel Island, Florida 33957

Office GR 2-5371 Home GR 2-3771

SANIBEL SERVICE STATION

- Atlas Tires
- Batteries
- Accessories
- Wrecker
- Road Service
- Inspection
- Tune Up o Muffler Service

HAVE IT CHECKED BEFORE YOU GO!
Rent - A - Car... Daily - Weekly - Monthly

STANDARD OIL 472-6351

Elsie Malone
SPECIMEN SHELLS

FLORIDA AND WORLD WIDE!!

Periwinkle Way - One Block West
Of The Causeway - GR 2-2001

Restaurant
Coconut Grove

Open: 7:30 a.m. - 9:00 p.m.
7 days a week GR 2-2751

Corner of Tarpon Bay Road
and Sanibel Blvd.

FOR MEALS ■ THE WHOLE FAMILY ENJOYS

Reynold's Craft Shop

Main Road,
Near Casa Ybel Road
FLORIDA MINIATURES
RARE SHELLS

Shell Boxes, Frames, Tables, Shellcraft Supplies
Ceramics, Leather & Misc. Items



The Scottish Pub
SANIBEL ISLAND
GR 2-4322

Fish 'N Chips Dinner
Fresh Shrimp Steamed in Beer
Closed Mondays

Prime Roast Beef or Canadian Ham Each Evening 5 till ????
Free Beer Tomorrow

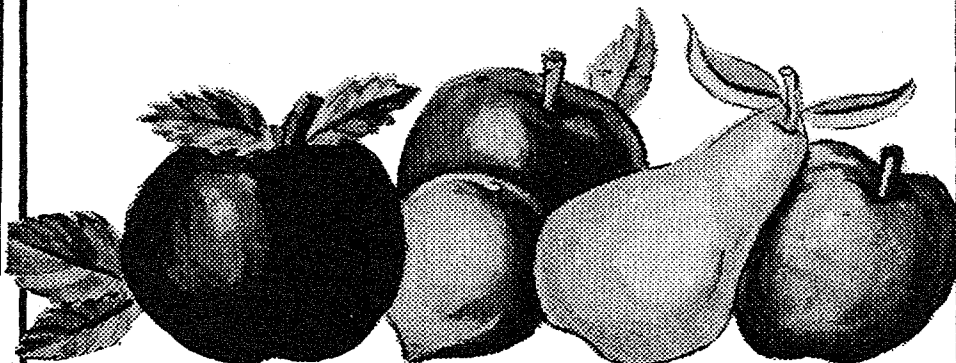

NOW OPEN

THE ISLAND HUXTER

FRESH FRUIT & VEGETABLES

RENTALS

NEXT TO HINES' GULF STATION PERIWINKLE WAY

OPEN 9 TO 5 DAILY EXCEPT SUNDAY

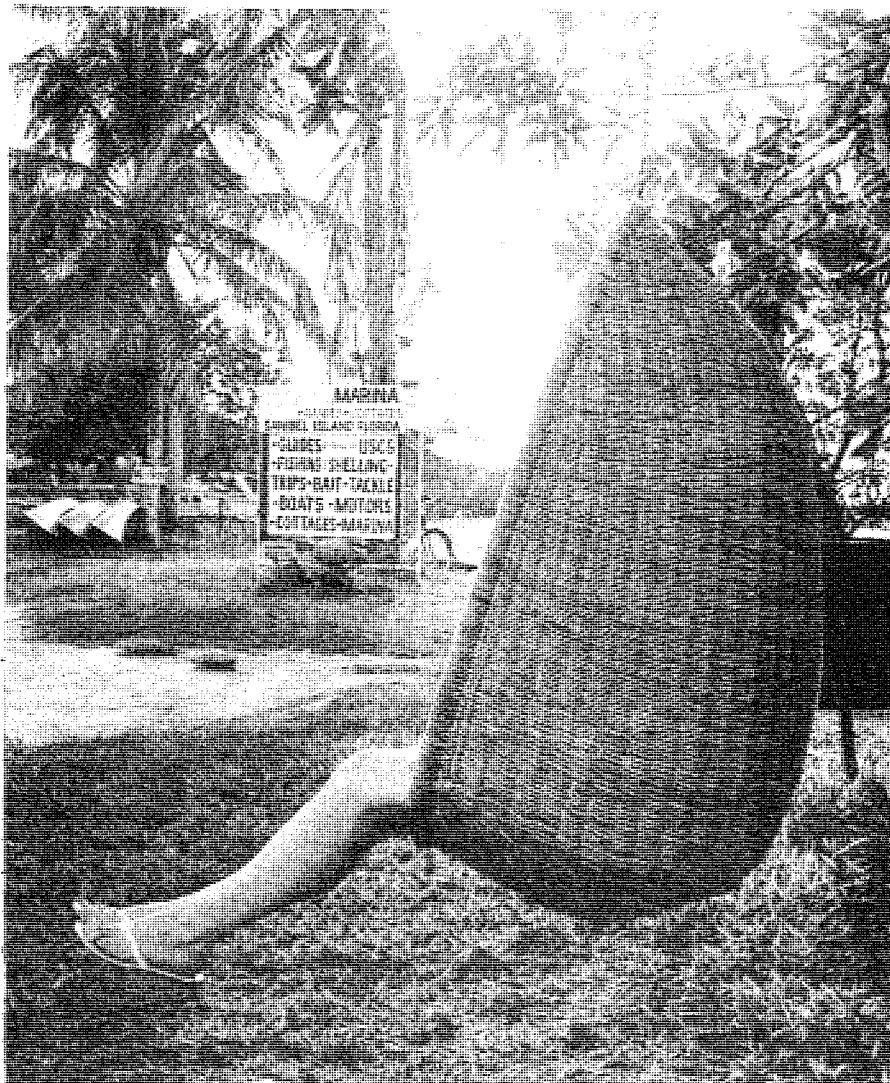

You may ALSO be an Island Beachy basket case --- if you get as confused by the following riddles as we were. By the way, if you can figure them ALL out, write the answers on a post card and mail to the Islander, P.O. Box 2827, Fort Myers Beach. The first proper set of answers received will get a free one year's subscription to the Islander for a year.

By the way, the photo is by Larry huston. (That's not supposed to be part of the puzzles!)

1) The Big Indian and the Little Indian were walking down the road. The Little Indian was the Big Indian's son, but the Big Indian was not the Little Indian's father. Why?

2) "Brothers and sisters have I none, but this man's father is my father's son." What relationship is the person speaking to the person who is being spoken about?

3) A frog at the bottom of a forty foot well jumps up three feet every day and every night falls back two feet. How many days will it take him to get out of the well?

4) What is the start of all eternities,
The end of time and space,
The beginning of every ending ---
And yet the end of every race?

And with that, all we can say, is good luck, have fun and try to get the right answers.

GOLDEN SANDS

UNDER THE MANAGEMENT OF

ROY & GERTRUDE WEBB

WITH THE LOU GENTILE TRIO IN THE TIERRA LOUNGE

ON WED. NIGHT COUNTRY MUSIC

9 till 2:00 A.M.

Dottie - Jean
Marilyn - Hal
Mary - Sally



CROSS THE MOAT
TO SEVEN SEAS SHOP

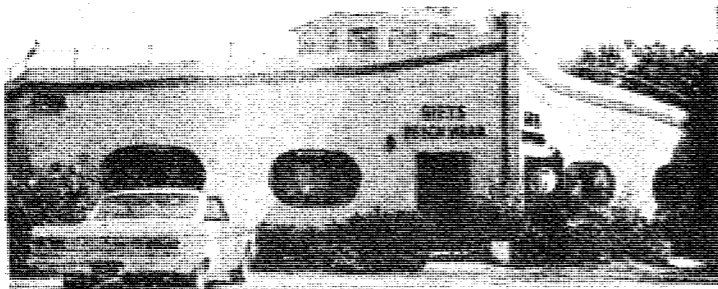

TO OUR EXCLUSIVE LINES
in Ladies & Men's
FASHIONS & SPORTSWEAR
ALSO LARGE SELECTION OF
CHILDREN'S CLOTHING

GIFTS FROM
Seven Seas Shop
"ALWAYS FIRST WITH QUALITY"

continued from front page

SANIBEL-CAPTIVA CONSERVATION FOUNDATION
RECEIVES GRANT

Washington, D.C.

Membership in the local Foundation has reached a total of 584 persons, this having been achieved in little more than a year, according to Bazire.

Signing of a contract for an engineering study of Sanibel's interior fresh waters was also announced by the local Foundation. This is with Black, Crow and Eidsness, leading sanitary engineering firm in Florida, with offices in many cities and headquarters at Gainesville. Results of the study are expected in about three months. It is part of an overall project dealing with the preservation, protection and management of Sanibel's unique fresh water system that includes research under way by faculty and students of Florida Atlantic University, Boca Raton.

PRESCRIPTIONS FILLED BY OUR
REGISTERED PHARMACISTS ARE YOUR
ASSURANCE OF ACCURACY AND SATISFACTION

NEW HOURS
Sunday 9 to 6 -- Tuesday and Friday 9 to 9
Monday, Wednesday, Thursday, Saturday 9 to 6
PHARMACY CLOSED ALL DAY SUNDAY



Fort
Myers
Beach
Florida

The Pharmacy
Nearest
the
Islands

San Carlos & Estero Blvd.

MO 4-6128

ANTIQUe BOTTLES

A COLLECTOR'S FINEST

WISTER, PORTER & CASPER
16th & 17th CENTURY BOTTLES

**Dewey's
Marina**

Sanibel Island, Florida 33957



boats-bait-tackle

Fresh Seafood Market

Gas

GR 2-2231

Dockage

**SCHOOL DAYS, GOOD OLE GOLDEN
RULE DAYS ---**

**School is
here again !**

No need to run all the way into town for
those school supplies - We have 'em!
Just a short drive from your home.

- Notebooks • Rulers • Erasers • Pencils
- Pens • Note Paper • Typing Paper
- Crayolas • Protractors • Compasses
- Paste • Carbon Paper
- Lunch Boxes - large and small

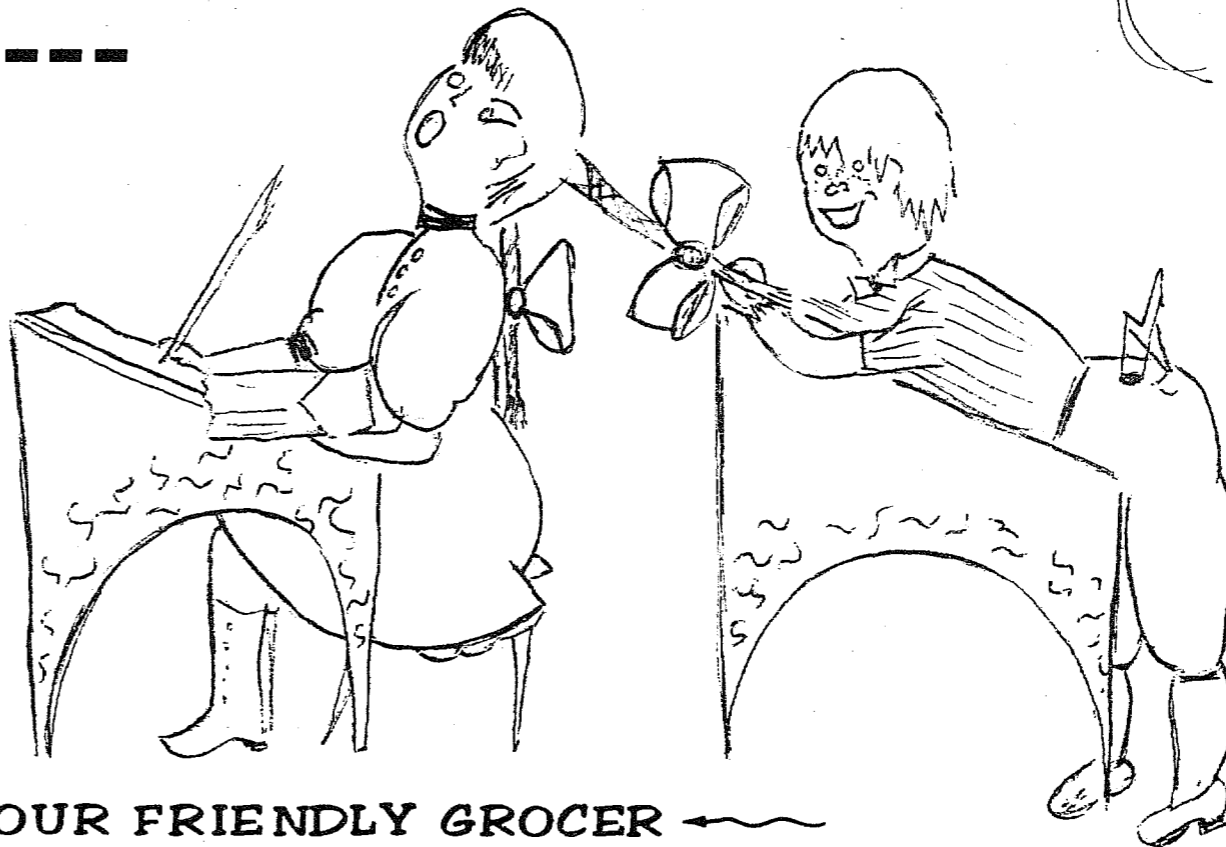

~ YOUR FRIENDLY GROCER ~

COME IN AND BROWSE----YOU'RE ALWAYS WELCOME AT BAILEY'S

BAILEY'S GENERAL STORE

SANIBEL PACKING COMPANY

OPEN 7 DAYS A WEEK, 52 WEEKS A YEAR TO SERVE YOU
• WESTERN UNION • SINCE 1899 • WINE & COLD BEER
OPEN UNTIL 8:00P.M. FRIDAY AND SATURDAY NIGHTS