

Helene Phillips kicks up a storm
page 8

A portrait
of
Gordon
Kiddoo
page 21



Your guide to the Islands -
The
Island
Almanac
page 29



The

Sanibel
Captiva

Islander

since 1961

Vol. 20 No. 46

Tuesday, November 11, 1980

One section, 15 cents



By Ellen Mulligan

Island gardening...

It takes more than a green thumb!

see page 2

When you live on a barrier island, how do you find a beach?

On March 18, 1980 Sanibel's City Council received a petition from more than 300 Island residents demanding that a method be devised to insure residents parking space at public beach accesses.

That request turned out to be only the tip of the iceberg.

As the City delved further and further into the problem of resident beach access, the issues of traffic congestion, tourist impact, the legality of preferential parking areas, public beach accesses in residential neighborhoods and enforcement of traffic and parking laws all rose to the front.

When the City staff finally released a proposed "public beach access parking strategy" last month hundreds of Island residents were pleased as punch - and just as many were madder than hornets.

The proposed strategy called for stickered parking with residents paying \$1 for a sticker and non-residents \$30. The strategy also called for the opening of all public beach accesses, and that's where the trouble began.

The Algiers, Causeway, Tarpon Bay, West Gulf Drive, Nerita Street and Beach Road accesses cannot legally have restricted parking strategies applied. Turner Beach, Dixie Beach Park, Bay Drive Park, Buttonwood Lane, Seagrape Lane, Colony Walkway, Donax and Fulger Streets can be restricted providing a total of 150 spaces. Beach access at Bowman's Beach and the Lighthouse would remain unrestricted.

Last week Sanibel's Planning Commission approved, "in its broadest sense," the proposed strategy. Many Island residents, however, had less kindly things to say about it. Lowered property values, neighborhood disruption and destruction, enforcement, and special access for the handicapped were just a few of the concerns voiced at last week's City Council meeting.

And now, on the eve of the Island's tourist season, even City Councilmembers differ in their opinion of what the next step should be.

"I thought we were dealing with basic principles," said Duane White last week.

"I think it's important that we get this in place as soon as we can," responded Zee Butler.

"The critical point is how we define 'resident'," interjected assistant City Manager Gary Price.

Residency, according to Price, could be determined by a tax bill with a Sanibel address, a driver's license with a Sanibel address, a voter's registration card with a Sanibel address or a declaration of domicile with a Sanibel address. A Florida driver's license and any utility bill with a Sanibel address might also be sufficient to qualify as a resident, suggested Price.

It wasn't the 300 petitioners, however, that packed MacKenzie Hall last week. It was the residents who will be affected by the opening up of all Sanibel beach accesses.

Urban Palmer, president of the Committee of Neighborhood Associations (CONA), asked the Council to establish a committee of residents to study the issue and draft possible solutions. "To try and blast this through this season will result in a lot of unhappy people," warned Palmer, adding that it would be almost impossible to do anyway.

"We cannot tolerate many more seasons," responded Duane White, adding, "We all want a sensible program that gives recognition to residents."

With Councilmembers Goss and LeBuff absent, the Council agreed to go ahead and draft an ordinance incorporating all of the strategy's principals. The Council ignored Palmer's idea for an official committee but did agree to hear any suggestions raised by an independent committee.

"Let them frame their ordinance," said Palmer, "and then we'll pick it to pieces."

The future of the 28 public beach accesses on the Island, many of which currently provide no parking space for vehicles, is anyone's guess.

County tax roles rejected; no increased homestead exemption this year

Despite the fact the state Department of Revenue (DOR) has rejected Lee County Property Appraiser Harry Schooley's tax assessment rolls as being too low, the 3.337 millage rate adopted by Sanibel's City Council last month is not likely to change in the near future.

City Manager Bernie Murphy issued a release last Friday explaining that state

legislation provides for an interim tax role and, since the one issued by Schooley on July 25 is the one on which the City budget and millage is based, the "provisional tax bills" received by homeowners will reflect that approved millage.

A final adjusted mill rate required by the TRIM Bill, however, cannot be adopted until the City receives an approved tax role. Since

there is no approved tax role at this time, taxpayers have lost the increased \$10,000 homestead exemption for this year and, according to County reports, may not reap the benefits of this year's exemption for up to two years - the time it may take to receive a court decision.

According to Murphy, the City is presently in a "holding pattern," assessing against the

interim tax role which will result in the provisional tax bills expected to be issued the first of next month.

"A court ruling in favor of the Lee County role," said Murphy's release, "will have no impact on our tax rate; a ruling in favor of the DOR will undoubtedly produce more assessed valuation resulting in a reduced millage rate."

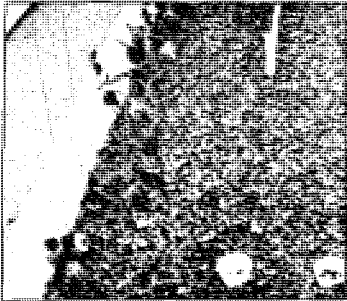

Planted in this form, each seedling has a hydroponic garden. The strings assist the rock in supporting the stems. The cups are seedlings.



The seedlings are being put into the first hydroponic garden.

Story & photos by Ellen Mulligan

Gardening



Sarita Van Vleck picking weeds out of her plant beds.



A generally neat table and trays serve as Sarita Van Vleck's indoor garden.

Vegetable gardening on Sanibel and Captiva Islands could be considered a science in itself.

When one takes into account all of the existing variables of the Islands it's a wonder all of the gardeners haven't given up in discouragement a long time ago.

But it has been this very type of gardening disappointment, with many crop failures for one reason or another, that has kept the Island gardeners experimenting annually for the most successful approach to tropical vegetable gardening.

In an attempt to bring a variety of gardening approaches to the attention of Island residents who would like to grow a successful garden, the Islanders talked with five area gardeners. Sarita Van Vleck from Captiva and Al Lloyd, Hilda Rush, Warner Heinstein and Jim Fox from Sanibel all had some valuable tips for vegetable gardening—tips learned the hard way.

The major obstacles one must overcome in order to harvest a productive garden on the Islands include: the sandy, rocky, infertile soil with high salt content; the continuous northeasterly winds in the winter time (which is the growing season in Florida); and the insects which are here all year round because the Islands seldom have a frost period to kill them off. There are other factors too, which will be discussed as they arise.

The planting season has really just begun. Up until the end of October the temperature was still a bit warm to plant. Plants need cool temperatures as well as warm temperatures to complete their delicate cycles. So, since the weather has cooled down considerably at night, this time of year, even up until February, is ideal for planting.

To overcome the problem soil conditions of the Islands, all of our gardeners (except Jim Fox who has a hydroponic garden) have enriched the dry infertile soil with manures, fertilizers, and organic matter from a compost heap. It is not enough to just use manure and fertilizer because their nutrients are quickly expended, but the introduction of organic compost matter helps the soil to retain nutrients and moisture.

Some of our gardeners have built screen houses around their gardens to keep flying bugs out. Some also use a plastic lining

under the garden bed to keep crawling bugs out as well as to separate the nonproductive soil from the good soil. Both approaches have proven successful.

There is another point to remember when planting. It is best to start plants from seeds. Store bought potted seedlings have been known to carry insects, especially butterfly eggs, so it is wise to start with seeds. However, even certain types of seeds have their drawbacks, according to Warner Heinstein.

Packaged seeds are, for the most part, cultivated in the north. They are not accustomed to this area and tend to peter out under normal Island conditions. Therefore, it is wise to purchase seeds which have been cultivated in the south.

These seeds are far more resistant to tropical conditions, insects and fungus. There are a few companies in Florida where one can purchase these seeds, one of which is the Kilgore Seed Company, 14 West 1st Street, Sanford, Florida, 32771.

Another good point Warner raised was the local nuisance animals, namely dogs, raccoons and rabbits. Dogs which romp around through their neighbors' yards can trample all over young seedlings, raccoons not only romp but eat the vegetables as well, and rabbits do the same. Therefore, one might consider building a fence or screened enclosure around the garden.

Every gardener with whom the Islander talked with had devised a system designed specifically to fit their own purposes. Generally, they all follow the guidelines already mentioned, however, each of their own individual systems deserve discussion.

Al Lloyd has devised a system for those who prefer not to have to bend down to dig or pull weeds. He has constructed soil bins which are several feet off the ground. Since he lives right on the Bay, Al has put these bins behind his house so the wind will not blow them away.

He has also put palm fronds over the bins to create shade for the plants and has filled the bins with soil he has enriched himself. He waters them several times a week and fertilizes every few months. Since the bins are raised away from the ground, it is difficult for bugs to infest his garden.

Hilda Rush dabbles with vegetable gardening but her real claim to fame is her

orchid garden and she does seem to have an apparent green thumb. Hilda vows that a compost heap is "the beginning and end" of a successful garden.

Besides growing herbs and other greens, Hilda is presently experimenting with a new method for growing tomatoes. She is using the "string" method and, as her tomato plants grow, she will wrap the stem around these strings as braces for the stems. Hilda has also planted her tomato seedlings horizontally, laying so much of the stem as possible horizontally under the soil, saying that the more stem one can bury, the more roots one will get.

Warner Heinstein's garden is constructed very much along the guidelines already mentioned. He has three mounds of organic soil of which two are presently covered in hay to retain moisture. Warner has just begun to plant, and many of his plants are still in the seedling stages. He also has a compost which provides valuable nutrients to his soil.

Sarita Van Vleck has two gardens, one of which is an inside garden constructed on a grocery store meat rack with trays of greens like buckwheat and comfrey. Sarita rotates these trays as she eats the greens. At the top of her meat rack, she has trays of seed germinating underneath a cover. It takes three days in a covered warm place to germinate the seeds, then she puts them in the sun and they are ready for consumption in a few more days.

Her outdoor garden supplies her with tomatoes, lettuce, peppers, beets and carrots, to name but a few. Sarita has her garden enclosed in a screened in greenhouse. Interestingly, Sarita is a firm believer in planting by the moon when it is in a water sign. She feels that the seeds germinate better during that time.

Now, Jim Fox has been our exception to all of these rules. He has opted for a hydroponic garden so he doesn't have to concern himself with the sandy soil and he has a relatively low insect problem.

His hydroponic garden is quite fascinating and last year produced cucumbers 20 inches long! The system is not as complicated as one would believe. After incurring the initial cost of the equipment, his garden can produce vegetables almost maintenance free.

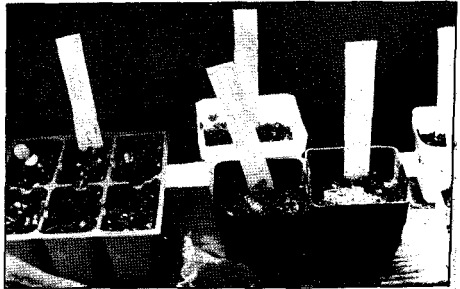
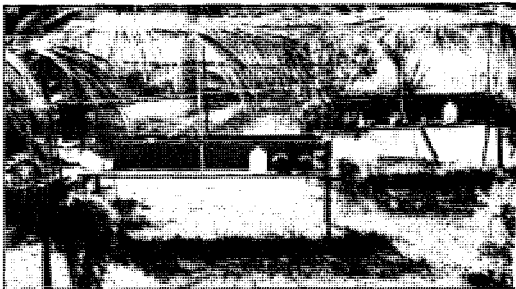

Seeds in the process of germinating before Al Lloyd plants them.



Bob Emsby working in his hydroponic garden.

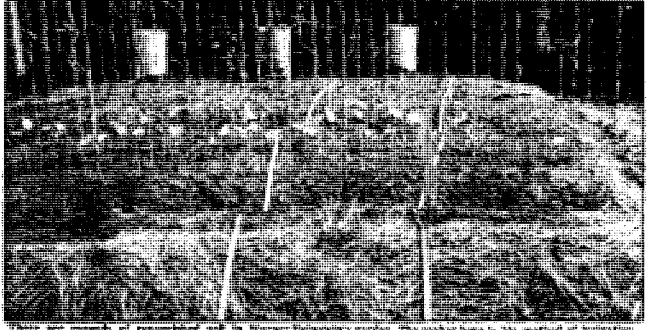

Four rows of plants in Jim Fox's hydroponic garden. The bins are held up by a bed of river rock.

- the Island way

In order to get around the insect problem, Jim also has enclosed his garden in a screened-in greenhouse. For those bugs that crawl, he sprays and dusts when necessary. He also utilizes a special roof which screens out the damaging rays of the sun and lets the healthy rays shine through.

His hydroponic garden does not use soil, rather, he has constructed large bins filled with river rock to support the root systems. The rest of the work is done with city water and nutrients.

The feeding system is automatically timed and the nutrient water is fed into the bins. It is also automatically timed to drain the water so that the roots won't suffocate and drown. The water is supplied with nutrients in proportion to the plants' needs. He also checks the acidity of the water to insure that the PH is balanced, adding muriotic acid or baking soda as needed.

To assist the river rock as a support

system, Jim has string running from the vegetable bed to the ceiling so that the plants will grow up around the strings. When planting seeds, Jim uses styrofoam cups filled with river rock or vermiculite and spliced at the bottom to allow the nutrients up into the cup.

With this hydroponic system, a garden is relatively self-sustaining, takes little monitoring and is capable of producing wonderful vegetables according to the Foxes.

The photographs accompanying this story depict our mentioned gardeners' gardens. At this point in the year they don't look like much. However, come February, the Islander will return to these gardens for another look and will photograph them in full bloom unless, of course, any one of those variables heretofore mentioned have overcome them. Cross your fingers and wish all of our gardeners a healthy crop.

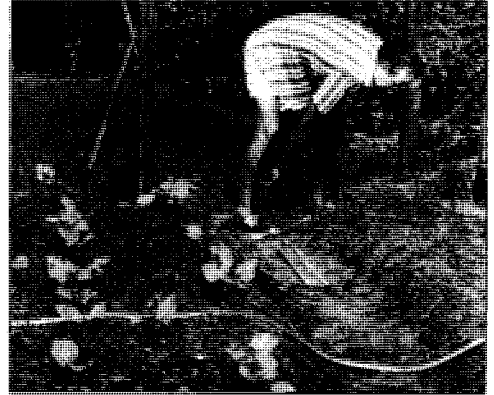

Warner Katsenelis checks up his beds at his hydroponic garden.

ASK FOR QUALITY COLOR PROCESSING BY KODAK

- Bring us your KODAK Slide, Movie, and Print Film for prompt, quality processing by Kodak.
- We also offer KODAK Color Reprint, Prints-from-Slides, Copyprint, and Enlargement services.

WE OFFER
COLOR PROCESSING
by Kodak

1571 Periwinkle Way at intersection with Dixie Beach Boulevard - Phone 472-1086

9% FINANCING **A FEW LEFT**

WOULDN'T YOU LIKE TO OWN A PIECE OF THE ROCKS?

EAST ROCKS SUBDIVISION

A FEW WATERFRONT LOTS LEFT

- All utilities underground
- 2 easements to Gulf beach
- Contiguous to Conservation land
- \$1,000 discount for cash
- 9% financing for 5 years with 25% down

SEE ROCKS DEVELOPMENT CORP.
DON J. MARSHALL, PRES.
3748 GULF DRIVE—TEL. 472-2213



George Christensen and Alice Kylo on election eve.



Sanibel Elementary student Amber Noon casts her ballot.

No more petitions, no more televised attacks, no more newspaper interviews and no more debates; another election year ended.

More Island voters responded to the critical issues facing their world locally and at large than did the general populace, but Island voters, with 77.09 percent of those registered on Sanibel voting and 87.77 percent of registered Captivans hitting the polls, still didn't match the 80-odd percent turnout across the rest of Lee County.

Island voter turnout was probably highest at Sanibel Elementary where all the students in attendance voted for their favorite presidential candidate - or perhaps the one that sounded familiar to them - or the one whose animal representative they liked the best (John Anderson was a rabbit, Ed Clark a bird, and the Republican and Democratic contenders the usual). For whatever reasons, their election results went like this:

Kindergarten	
Reagan	48 percent
Carter	43 percent
Anderson	9 percent
Clark	0 percent

Reagan	32 percent
Carter	50 percent
Anderson	18 percent
Clark	0 percent
Second Grade	
Reagan	33 percent
Carter	38 percent
Anderson	25 percent
Clark	4 percent
Third Grade	
Reagan	38 percent
Carter	45 percent
Anderson	7 percent
Clark	0 percent
Fourth Grade	
Reagan	67 percent
Carter	27 percent
Anderson	3 percent
Clark	3 percent
Fifth Grade	
Reagan	71 percent
Carter	11 percent
Anderson	18 percent
Clark	0 percent
Combined totals	
Reagan	52 percent
Carter	33 percent
Anderson	14 percent
Clark	1 percent

ARTISAN SHOP
NUTMEG VILLAGE
 2807 West Gulf Drive
 Sanibel, Florida 33957

Exclusively American-made Designer Gifts and Paintings, Featuring Florida Artists and Craftsmen

Open 10 A.M. to 5 P.M., Mon - Sat.

PHONE: 472-2176

I wish to express my sincere appreciation to all those voters who supported me so enthusiastically in the council election.

Mike Klein

THE OPEN GATE
 RESORT FASHIONS

1025 Periwinkle Way
 Sanibel Island, Fla. 33957
 (813) 472-2108

Dress up that bare wall with our Limited Edition hand inked shell prints by Florida artist Dianne Krumel. Beautifully matted and framed in natural wood or unframed for the do it yourselfer. A variety of shells available.

The Cedar Chest of Sanibel
 gifts meant for giving

Tahitian Garden John & Pat Zambuto
 Hours: 10:00 - 5:00 (813) 472-2876

Hawaii
 BY Maupintour
 Quality escorted tours since 1957

QUALITY TOURING

3 Islands - 9 days
 \$79 per person

4 Islands - 13 days
 \$1298 per person

*plus air fare

Maureen's 472-3117
Travel, Inc.
 2418 Palm Ridge Road Eve. - Sun 472-1856

Sanibel Captiva Island

Editor - Patricia K. Harmel
 Business Manager - Peter Cloud
 Photography Editor - Mark Harmel
 Reporters - Pat Harmel, Ellen Mulligan, Mark Harmel
 Design - Don Cook
 Advertising - Lynn Daus, Peter Cloud
 People We Can't Do Without - Paul Howe, Mike Fuery, George Campbell, Carol Ramoudt

Advertising
 All classifieds are \$1 for first 25 words or less; \$2 for 26 to 50 words and \$2 for each column inch over 50 words. No charge for employment or lost and found ads.

Deadlines
 News items - Friday, 5 p.m.
 Classifieds - Friday noon
 Display Advertising - Thursday, 5 p.m.

Mailing Address
 Sanibel-Captive Islander, Box 56, Sanibel Island R. 33957

Location
 2553 Periwinkle Way, Suite 102, Gulfside Plaza, Sanibel Island.

Phone Numbers
 472-5185 or 472-1418
 Sanibel-Captive Islander (USPS 481-400)

Newstand Price - 15 cents
 Subscription Price - Lee County \$7 per year; U.S.A. \$10 per year; Foreign, \$12 per year.

Second class postage permit paid for at Sanibel Island FL 33957. Postmaster: Please send form 3579 and changes of address to P.O. Box 56, Sanibel Island FL 33957.

Election results

Photos by Mark Harmel

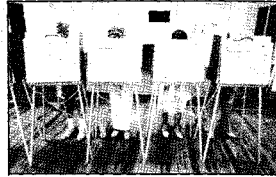

Franch Bailey



Mike Klein



Fred Valin

As of last Friday morning, with none of the absentee ballots yet counted, the Islands' election breakdown went like this:

PRESIDENT		COUNTY SHERIFF		DISTRICT 5 COMMISSIONER	
Sanibel Captiva	Jimmy Carter (Dem.)	Sanibel Captiva	Bill Sheffield (Dem.)	Sanibel Captiva	Kelly Palmer (Dem.)
Sanibel Captiva	Ronald Reagan (Rep.)	Sanibel Captiva	Frank Wanicka (Rep.)	Sanibel Captiva	Ernie Averill (Rep.)
Sanibel Captiva	Ed Clark (Lib.)	Sanibel Captiva	Jack Barton (Dem.)	Sanibel Captiva	John Beckert (Dem.)
Sanibel Captiva	John Anderson (Ind.)	Sanibel Captiva	Ken Wilkinson (Rep.)	Sanibel Captiva	Mary Laurel (Rep.)
Sanibel Captiva	U.S. SENATE	Sanibel Captiva	Roger Henderson (Ind.)	Sanibel Captiva	DISTRICT 3 SCHOOL BOARD
Sanibel Captiva	Bill Guster (Dem.)	Sanibel Captiva	Dick Steele (Dem.)	Sanibel Captiva	Rayma Page
Sanibel Captiva	Paula Hawkins (Rep.)	Sanibel Captiva	Betty Bowen Evans (Rep.)	Sanibel Captiva	Carlton Williams
Sanibel Captiva	Richard Sparkman (Dem.)	Sanibel Captiva	DISTRICT 1 COMMISSIONER	Sanibel Captiva	LOVERS KEY REFERENDUM
Sanibel Captiva	Skip Balfalls (Rep.)	Sanibel Captiva	Doug Taylor (Dem.)	Sanibel Captiva	1015 for 741 against
Sanibel Captiva	STATE SENATOR	Sanibel Captiva	Mike Roeder (Rep.)	Sanibel Captiva	115 for 52 against
Sanibel Captiva	Jeffrey Burck (Dem.)	Sanibel Captiva	DISTRICT 3 COMMISSIONER	Sanibel Captiva	SHELL HARBOR TAXING DISTRICT
Sanibel Captiva	Tom Lewis (Rep.)	Sanibel Captiva	Pat McCutcheon (Dem.)	Sanibel Captiva	Residents for 130
Sanibel Captiva		Sanibel Captiva	Roland Roberts (Rep.)	Sanibel Captiva	Residents against 47
		Sanibel Captiva		Sanibel Captiva	43
		Sanibel Captiva		Sanibel Captiva	Francis Bailey Jr. 1287
		Sanibel Captiva		Sanibel Captiva	Alice Kylo 527
		Sanibel Captiva		Sanibel Captiva	1398 129
		Sanibel Captiva		Sanibel Captiva	Mike Klein 1284
		Sanibel Captiva		Sanibel Captiva	Frank Joyce 505
		Sanibel Captiva		Sanibel Captiva	811
		Sanibel Captiva		Sanibel Captiva	69
		Sanibel Captiva		Sanibel Captiva	Fred Valin 954
		Sanibel Captiva		Sanibel Captiva	George Christensen 842
		Sanibel Captiva		Sanibel Captiva	999
		Sanibel Captiva		Sanibel Captiva	100

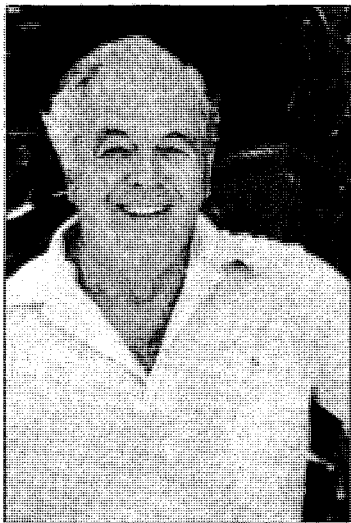

SINCERE THANKS

To all who extended their confidence and support in my candidacy for councilman.

George J. Christensen

Quote

About that Cypress ruling...

The Islander received a copy of the following letter from the Sanibel Police Recreation Club to Fred Roszelle, executive secretary of the Florida High School Athletic Association. The letter deals with the Association ruling that Cypress Lake must now forfeit an early season football win for using an ineligible player.

Dear Mr. Roszelle:

Thank you for your time to consider this request concerning your recent ruling on the forfeiture of the Cypress Lake High School vs Charlotte High School football game. Our Department and Police Recreation Club are located within the school district of Cypress Lake and have a devoted interest in youth and sponsor numerous youth-related activities.

We understand the basis for your ruling, but would like to appeal to your sense of fair play. Although we expect no change in the ruling, we would like to take this opportunity to express the following opinions.

1. The error of not listing the ineligible player was a clerical error dealing with school records. Participants on the football team and students at the school are being "punished" for something that is beyond their control.

Our program, and I am sure all programs for youth, try to still belief in the American way, i.e., honesty and justice. The Cypress Lake administration and football coaches spotted the error and immediately reported it. The football team was notified and had

every belief that the matter would be considered on its merits. Now they have learned that a ruling has been made against them. If the Cypress Lake administration and coaches had not notified your office, the error would have gone unnoticed. This is not much of a reward for honesty.

2. We feel that there was no intent on the part of the Cypress Lake administration and coaches to play an ineligible player. Our judicial system and most administrative regulations insist that intent be one of the elements of a crime. There was obviously no intent in this case.

3. This could well be the best year Cypress Lake High School has had in its history of football. Coach Boyd Gruhn and his assistants have built a winning tradition during his five years as coach; more importantly, Coach Gruhn has insisted that this tradition be built on fair play and hard work. We are sure that Charlotte High School receives no pride in achieving a win this way. Another solution may be a rematch at the end of the season if both administrations and coaching staffs agree.

We realize that a change in your ruling would put pressure upon your office. We feel that in the interest of justice your office could only achieve the highest degree of respect for your innovative interpretation of this rule.

Again, let me thank you for your time and consideration concerning this matter. We anxiously await your reply.

(s) Jack Primm
President, Sanibel Police Recreation Club

On revenue sharing...

The following letter was given to the Islander for publication:

Gary R. Catron, Ass't to the Secretary
U.S. Department of the Interior
Washington, D.C., 20240

Dear Sir:

Senator Chiles kindly furnished me a copy of your October 21st letter which discussed the rationale for the distribution of revenue-sharing funds for the J.N. "Ding" Darling National Wildlife Refuge on Sanibel.

Apparently, the Department staff is unaware of the significant changes made by the 1968 Florida Constitution revisions in the structure and relationships of the State and its local governments.

Senator Chiles, as a lawyer, should be particularly aware of those profound changes because he served in both chambers of the State Legislature during the cataclysmic period. It is regrettable that the current pressure of more vital matters prevented his response to your second paragraph. The Senator, for many years, has been very helpful in securing the clarifying provisions of P.L. 95-489 regarding the applicability of the "pass-through" device.

The Senator and your legal department, I am sure, will confirm that the County Tax Collector in Florida is an elected Constitutionally-mandated officer within the geographical boundaries of unchartered Lee County. His function is a ministerial one apart from the policy-making one of the Lee

County Commission that governs within its limited jurisdiction.

Section 193.116(2) of Florida's Statutes was enacted in 1974 to achieve economies in the collecting of taxes by the State's thousands of local governments of various kinds. To eliminate costly duplications of efforts, that law wisely designated the County Tax Collector the sole local officer to perform that duty within the geographical county. Lee County's three general-purpose municipalities, each levies its own taxes without let or hindrance from the County Commissioners. They are collected by the County Tax Collector and remitted directly to them in conformance with Section 166.211 of the statutes.

There is no doubt that there is no other local government hearabouts entitled to a "proportionate share" of this funding since the City supplies ALL the required support services to the Refuge. I am, therefore, concerned with the principle involved in this particular use of the pass-through device. It seems an unwarranted frustration of the intent of P.L. 95-489. It also seems contrary to implementing Section 345 of your Regulations published in the Federal Register of 6-8-78. That section provides: "In the event a county cannot make the required distribution for reasons of State or local law, or otherwise, the Service will make the payments directly to local units of governments..."

In view of the above recitals, kindly review this matter with an eye toward avoiding this onerous pass-through.

Sincerely,
(s) Paul A. Howe
Sanibel

Unquote

THANK YOU!

I am most grateful to all those who supported me during the campaign and who voted for me on election day.

Above all, we can all be pleased about the high percentage of voters who went to the polls and expressed their convictions.

At the risk of sounding trite, I feel strongly that now is the time for all of us to work together as a community in a renewed all-out effort to try and solve the serious continuing problems facing this island city.

I remain committed to the preservation of the environment, and I pledge to represent, to the best of my ability, the interests of all citizens.

Fred Valtin



Cycling Society plans organized rides for Sunday

The Sanibel-Captiva Cycling Society has planned two organized rides for Sunday, November 15 at 2 p.m. Both rides will start from the west part of Bailey's parking lot at Periwinkle Way and Tarpon Bay Road.

Easy Riders will be led by Allen Mainard on approximately eight miles of riding up Tarpon Bay Road, west on West Gulf Drive, through the Rocks and back to Bailey's parking lot.

Strong Riders will be led by Alan Pote on a considerably longer ride. Strong Riders will go from Bailey's parking lot up Tarpon Bay Road to Casa Ybel Road, left on Casa Ybel to Periwinkle, then down the Periwinkle Way

bicycle path to Bailey Road to the Dunes, through the Dunes to Dixie Beach, then down Dixie Beach and back to Gumbo Limbo, through Gumbo Limbo then up Dixie Beach, back on Casa Ybel to Tarpon Bay Road to Bailey's parking lot. Distance is approximately 18 miles.

"If the riders wish, we will inspect each bicycle before the ride begins," Allen Mainard said. "There is no time limit on any ride although we expect both to be completed in about an hour."

Mainard said there would also be a "Sag Wagon," a truck with spares and tools which would cover both routes to help riders in trouble.

This is the first organized ride of the Sanibel-Captiva Cycling Society, an organization being started by Allen Mainard, an off-shoot of a similar group helped into existence in Oklahoma seven years ago.

The SCCS is not a bicycle club, according to Mainard. "The SCCS is comprised of bicycle and moped riders, each of whom rides different types of equipment for a different purpose. The SCCS will provide information on how to ride more efficiently, how to maintain a bicycle, and if required, act as a voice with the City government for cyclists."

On the rides Sunday, cyclists are encouraged to bring sandwiches, drink, or whatever they wish. There will be a get-together in Bailey's parking lot following the rides to critique the happening and to get ideas as to what cyclists need on Sanibel.

This is the first of a series of planned rides and information sessions to be set up by the SCCS.

"We don't care what kind of bike you ride, or how you ride it," Mainard said. "Our purpose is to help all cyclists get more pleasure out of riding and to help provide a more safe, enjoyable cycling atmosphere on both Sanibel and Captiva."

House of Treasures
distinctive gifts, exquisite decorative accessories, artistic jewelry

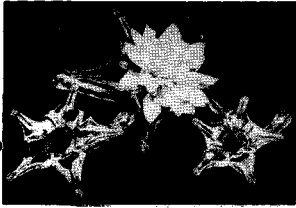

HOME OF THE HAND BLOWN GLASS HIBISCUS VASE
In the Heart of the Island Shopping Center
1622 Periwinkle Way, Sanibel 33957

Nancy Van Til 472-2291

Resort Wear
Mexican Imports.
Gifts from
35 Countries,
Antiques, Toys,
Penny Candy,
Salmagundi,
Prints

HOURS 10-5

THE RED PELICAN
SANIBEL ISLAND, FLORIDA

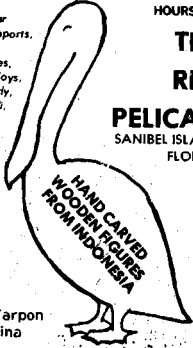

HAND-CARVED WOODEN FIGURINES FROM INDONESIA

Next to Tarpon Bay Marina
472-4449

Shell Lamp

JUST ADD SHELLS
6 OTHER STYLES AVAILABLE

We Ship Anywhere in U.S.A.
(Add \$12.00 shipping, Fla. residents 4% tax.)



Zamboanga
A Shopping Adventure on Sanibel Island

"The Shell Lamp Store"
Sun. 11-3
Mon. - Sat. 9:30 - 5:30
P.O. Box 595, 2009 Periwinkle Way
at Tidelink Ocean Plaza
Sanibel Island, Florida 33957
(813) 472-4035

\$48.00 Complete



We got our money's worth —and then some.

This is great! We're playing tennis and golf, taking it easy on the beach, doin' a little sailing, dancing at night and we're not spending a bundle.

Brad and I have our own place here on the beach at South Seas Plantation for two weeks every year. Plantation Beach Club sells interval ownership and we were able to buy just what we could use and afford. We've fixed the cost of our vacations and didn't let ourselves get tied down.

You see, there's this exchange program that lets us trade our vacation time at South Seas Plantation and go to other resorts around the world. So, not only can we travel, but we're not tied down to taking our vacation the same time every year.



Our friends Rob and JoAnn are also owners here, and we've planned to spend one week here next spring and then all go to Acapulco together. We really look forward to the vacations we can now afford to take.

We figure we'll get our money's worth in a couple of years — and then no matter what inflation does — we'll still be taking first class vacations every year.

PLANTATION BEACH CLUB

Visit our furnished model at South Seas Plantation, on Captive Island — just drop by the Information Center next to Chadwick's Restaurant for your Special Guest Pass.

Our brochure has all the facts - get yours today by phoning (813) 472-4435, or writing Plantation Beach Club, P.O. Box 217, Captiva Island, Florida 33924.

See our model villa, furnished by Rob & Stucky, Open 9 AM to 8 PM Every Day



Helene Phillips kicks to a national championship

Photos by Mark Harmel



In a lightning fast move, five-foot tall, 105 pound Helene Phillips twists and unleashes a kick to the head of her instructor and husband, Sanibel police officer Lew Phillips.

In just six short months Helene has turned from a non-competitor into a national karate champion and, sitting in a sparkling new dojo (training gym), one wonders just what prompted this young, athletic mother of two to enter into the demanding martial arts life of disciplined, vigorous training.

"Probably the farthest thing from my mind was getting into karate," explains Helene, "but my husband was already very involved when I met him, and it was available."

What she lacks in experience, Helene makes up for in fierce determination, leaving little doubt that someday she'll be a world champion.

In the Florida State Open Helene took second place in the kata (theoretical forms) competition as a white belt, but scored a first place in both the ju-kumite (free style sparring) and kata competitions in the higher yellow belt division of the recent U.S. Open.

Helene and her husband Lew operate the Ali Kal Martial Arts School located in the Dragon Plaza. Lew himself is a nationally recognized second degree black belt, not

only in tae kwon do, but in the style he teaches, shorei-ryu, which emphasizes the use of hands with a low to the ground stance.

A likely contributing factor to Helene's lightning success is her personal preference for men as sparring partners. Men, she reasons, are bigger and hit harder and such training will provide invaluable in competition.

Prior to her involvement in karate Helene was not involved in any organized sports but was always a runner and swimmer and considered herself an "exercise addict." Karate, she claims, has bolstered her self-confidence and greatly heightened her competitive nature. She believes that all women should pursue it as an effective form of self defense.

Lew and Helene are now enthusiastically working toward the mutual goal of turning her into a world champion. "She's going to leave the yellow belt (colored belts are awarded according to increased proficiency) a national champion, the green belt a national champion, the brown belt a national champion, and then she's going to be a nationally recognized black belt and eventually a world champion," exclaims a proud and determined Lew.



Spend a week in solitary with someone you love... every year, forever.



A grand idea — sensibly priced. For **\$6,000*** you and your loved one may own a luxurious beachfront condominium for your special week. And it's yours to enjoy every year... forever.

Interval ownership at Casa Ybel Resort, on Sanibel Island, allows you to match ownership of a fully furnished 2-bedroom, 2-bath vacation home to the specific week or weeks you desire.

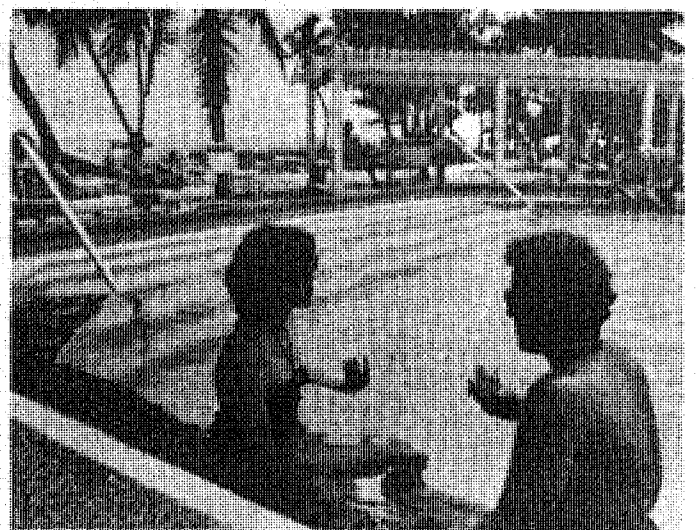

You are invited to learn more about interval ownership at Casa Ybel...to visit our furnished models, and perhaps meet some of the owners. Our sales center is open every day... see us soon.

*Prices subject to change without notice.



For the colorful details and hard facts about Interval Ownership at Casa Ybel Resort,
write: Casa Ybel Resort & Club • P. O. Box 353
Sanibel Island • Florida • 33957 or phone (813) 472-1531



On the water

By Captain Mike Fuery

We've just passed through our first cold front weather pattern and, if you did any fishing before and then during this time, you noticed some dramatic changes in the amount of catches made.

From now on until about the middle of April, one cold front after another will come sweeping down from the north, bringing strong winds, changes in tides and many times, a halt to fishing.

It's not that the fish aren't there, I believe, it's just that when the fronts come in and change the weather for perhaps two to three days, the fish also alter their feeding habits.

Pine Island Sound is an elongated, shallow body of water between Captiva and Sanibel Islands, bordered on the eastern side by Pine Island. This is the water where most of the sea trout catches are made. Along with the trout are redfish, ladyfish, sharks, jacks, snook and other fish that are fun to catch.

But something happens to these usually aggressive feeders when major fronts come down the state. One of the most noticeable changes trout fishermen soon find is that as the winds pick up from the north, the water gets cloudy, or filled with suspended sand. The result: trout can't feed.

Whether it is because they can't properly see the bait, or their natural baits, like shrimp and small fish, leave. Either way it spells poor fishing.

I think that the prime indicator of poor fishing to come is when I start to fish a known trout grass flat in the Sound and only catch catfish. Now, you will catch cats anywhere at any time, but when the faster trout are feeding they will beat a cat to the bait. Take away the trout and the cats have the pick of the bait at their leisure. Catch nothing but catfish for a half hour and it's your clue to move on. But where?

The first thing that I look for is calm water which is clearer than in the open Sound. One of the best spots for this is along the sanctuary waters of Sanibel. There are many little coves and a few creeks where you can duck in out of the wind and perhaps come upon some feeding fish.

There are several islands in the Sound where you can get a boat around and out of the wind, but still have water to fish. Chino Island is always a popular spot. On the western end of the northern set of power lines is another good spot to find trout and others when the winds get nasty.

Those of us who fish the northern end of the Sound, like up near Cabbage Key and Useeppa Island, look around there for

clear waters. There are so many islands here that the waters nearly always stay good. That doesn't always mean that the fish are going to feed, however. Factors such as very low tides could kill even the most promising looking waters.

But, the secret is to keep looking. Don't plunk yourself down on one seawall or hide in the lee of one island and expect to have the fish come jumping into the boat.

When the weather gets really windy and you have found a sheltered place, then go more for bottom fishing. I usually like to use a popping cork and shrimp for trout, that is surface fishing. But, I think that they will take the bait better when it's worked slowly over the bottom. You can "free line" the live shrimp, that is, without weight, and let it drift down tide. Or you can buy a couple of different colored "shrimp imitators" or jigs and tip them with live shrimp, casting out to work the bottom.

Either way, it's important to get where the fish can feed. Now, sometimes they just quit all together and wait for the front to pass when milder weather and seas return. Not much you can do about this. The first 24 hours of the arrival of a front are often difficult to fish, no matter who goes out.

Home and Condominium Rentals on Sanibel and Captiva

This year, take the vacation you've always promised yourself. Rent a beautiful home or condominium, some with boat dockage, for a week, a month or the season on Sanibel or Captiva.

Enjoy cooling Gulf Breezes while you unwind from the pressures of crowded city living. You'll find just what you want, at weekly rates ranging from \$300 to \$1200. Come see us, call, or write for list of availabilities and rates. Free brochure.

Island Accommodations **Priscilla Marple**
REALTY, INCORPORATED

Causeway Road • P.O. Box 57
Sanibel Island, FL 33957 • 813/472-4115

Take the island experience to a new level. The villages at the Dunes. Discover a new level of luxury and comfort.

THE SANDWICH CREEK

She Sells Sea Shells

"An Ocean Boutique"

Shells From Sanibel & World Wide
Coral, Gifts, Jewelry & Exotic Sea Life
Shell Craft Supplies & Mirrors
Framed Shell Pictures, Oils & Limited Prints

We Ship **FLORIDA CITRUS**

GIFT FRUIT BOXES AND BASKETS

- Navel Oranges
- Seedless Grapefruit
- Licensed & Bonded Shipper

Order Now For Holiday Delivery
Out of State Call Toll Free 1 (800) 874-9063

2 CONVENIENT SANIBEL LOCATIONS

Tahitian Garden 1983 Periwinkle Way 472-3991
Apothecary Center 2460 Palm Ridge Rd. 472-1991

STORE HOURS
10 - 5 Daily • Closed Sunday

for sanibel and captiva islands

* Denotes strong tides
** Denotes very strong tides

NOVEMBER

DAY - DATE	NOVEMBER	Moon
Tu 11	12:36 AM H 9:01 AM L 3:40 PM H	7:38 PM L
W 12	1:17 AM H 9:50 AM L 4:49 PM H	8:21 PM L
Th 13	2:02 AM H 10:46 AM L 5:58 PM H	9:33 PM L
F 14	3:00 AM H 11:46 AM L 7:04 PM H	11:23 PM L
Sa 15	4:16 AM H 12:50 AM L 7:46 PM H	— First Q
Su 16	1:18 AM L 5:52 AM H 1:50 PM L	8:18 PM H
M 17	2:43 AM L 7:36 AM H 2:43 PM L	8:49 PM H
Tu 18	3:50 AM L 9:06 AM H 3:28 PM L	9:15 PM H

Conversion table: The above tides are for the lighthouse point of Sanibel only. To convert for Redfish Pass (North tip of Captiva), add 55 minutes to the time shown for every high tide. Subtract two minutes for every low tide.

For Captiva Island Gulf side, subtract 30 minutes for each high tide, and subtract hour and 16 minutes for each low tide.

For Captiva Island, Pine Island Sound (Bay) side, add 1 hour and four minutes for each high tide and add 52 minutes for each low tide.

In between these points, gulf or bay, guess time and have good fishing or shelling.

Shelling Tips

By Captain Mike Fuery

It has never been well known, but the fact is that there are several ailments known to be associated with shelling. Of course, sheller's back, brought on by doing the Sanibel Stoop, is one of the more infamous back problems. But there are others. This week we want to identify some of these ailments and perhaps pass on some tips to aid in your recovery.

SHELLER'S FOOT: This is a discouraging injury usually associated with novice shellers who try to walk on oyster beds, broken clams and sand spurs. You can usually identify a victim of Sheller's Foot from a distance because you can hear a loud yell having something to do with the damnation of the object underfoot. The unfortunate person also does something of a one-footed dance on the beach that has never caught on in the local night spots, but has been known to offer a great deal of entertainment for other shellers.

Capt. Fuery's famous cure for sheller's foot: Find the nearest beach-side bar. Prop the injured foot on one stool while you stand next to the bar. Order a double tequila sunrise sipped from a half of a newly opened pineapple. Drink this in short order, then turn to your foot and announce in a loud voice that if it doesn't stop hurting you are sending it back to Cleveland on the first plane. Woke every

time.

SHELLER'S EYE: Strangely enough, sheller's eye is usually only contracted by husbands. This comes about from a strange chain of events that begins when the wife says something like, "Didn't you see that colorful shell you just stepped on?" or "What's the matter with you, Ed, didn't you see that shell that lady picked up right in front of you?"

There is a cure for sheller's eye: It's called separate vacations. This cure was discovered several hundred years ago. It has been known in men to result in the return of calm nerves, renewed use of hearing, and a general placid outlook on life. However, in men between the ages of 40 and 50, the cure for sheller's eye can result in the purchase of sports cars, hair pieces and the acquisition of social ailments usually cured by a shot.

SHELLER'S ELBOW: This problem is usually associated with tennis players, but has also been found to afflict shellers too. Again, this is generally found in the male species of shellers. Here's how one acquires the ailment: Man and wife are walking along the beach on Sanibel. Man is carrying a large, five-gallon bucket filled with shells, sand, shoes, suntan oil, radio, plastic bags, a hot Coke and a shelling book. His sole purpose in life for the next four hours

is to trail along behind his wife, setting down, then lifting the growing weight of the bucket. After two hours he notices a discomfort in his right elbow. He ignores this and switches the bucket to his left arm. Soon the same problem develops, now into a throbbing pain - but here is the strange part - the pain he slowly develops is not in the arms anymore, it now is located in the lower back, just below the belt line. The more he thinks about toting the bucket the more he thinks about playing golf and the more the pain in his lower posterior increases.

Fuery's solution: It takes 10 years, but what you need to do is get busy in the winter and have a couple of kids. One of each is fine. In 10 years they are large enough to carry all sorts of buckets for the mom and when you see them working their way down the beach, you can smile to yourself as you tee up the ball. The wait was well worth it, you will think.

I wouldn't worry about getting too many sheller's ailments, but now when you do come down with something you have a couple of cures to fall back on. Good shelling this week.

(Capt. Mike Fuery offers daily shelling trips to North Captiva and Cayo Costa Islands. Call 472-3459 for information.)

A FULL SERVICE MARINA
 Route 24, P.O. Box 105
 Fort Myers, Florida 33908
 481-3000 - 481-4661
 • BOATS • MOTORS • SERVICE • STORAGE

PORT COMFORT MARINA, INC.

- JOHNSON OUTBOARD MOTORS
- CRUISER BOATS BY MIRRO MARINE
- MACH III & SABRE BOATS

McGregor Blvd. - 3/4 Mile before Sanibel Bridge

FISHING AND SHELLING TRIPS
 with
BOB SABATINO

Over 20 years experience on Sanibel/Captiva waters.

472-1451

RENT A BOAT!
 SAIL - 17' - 21' sloops with engines, Sunfish
 34' charter with captain
 POWER - 15' - 19', 55 - 115 H.P.
 USCG equipped, Bimini tops.

The Boat House 472-2531
 at Sanibel Marina
 A DIVISION OF SOUTHWIND, INC.

T-SHIRT INN
 TEXTILE SCREEN PRINTING

ONE TO SEVEN COLORS - SAME PRICE

MEN

	QUANTITY	72-143	144-287	288-999	1000-5000
White 50/50		\$2.90	\$2.70	\$2.50	\$2.35
Solid Pastel 50/50		3.40	3.20	2.90	2.70
Dark Color 50/50		3.60	3.40	3.20	2.80
100% Cotton Heavyweight		4.20	4.00	3.70	3.40
White w/Color trim		3.25	2.85	2.75	2.65
Heather Tone		3.85	3.65	3.35	3.10
Gym Shirts 50/50		4.05	3.95	3.50	3.30
Baseball Jerseys		4.55	4.30	4.05	3.65
Coaches Shirts		7.70	7.60	7.50	7.25

Deduct \$.40 each for children's sizes. Add \$.25 for pockets.

LADIES

Interlock French-Cut	4.30	4.10	3.65	3.35
Rib Knit French-Cut	3.60	3.45	3.10	2.90
Chemise Tank w/Lace Trim	3.40	3.30	3.15	2.85
Nite Shirt	4.45	4.25	3.95	3.75

OTHER IMPRINTABLES

Infant's Lap Shoulder nylon jackets	2.20	2.10	1.85	1.75
Mesh Baseball Caps	4.05	3.85	3.05	2.75
High Top Tennis Vises	3.95	3.45	2.95	2.70

For less than 72 pieces - Call for quotation. The above prices include up to seven color imprint - ANY DESIGN - one side of garment.
 SET-UP CHARGES - \$5.00 per screen (Does not apply to first order)
 TERMS: 50% Deposit - Balance C.O.D. Normally 10-15 working day delivery.

REALTOR
SANIBEL REALTY INC.
 Center Island Office 472-1549
 1437 Paradise Way
 East Office 472-1566
 1500 Paradise Way



**SURROUND YOURSELF WITH A HOUSE YOU LOVE!
 AND YOU'LL LOVE YOURSELF
 AND YOUR SURROUNDINGS!**

This very, very special home reflects the warmth and charm of the present owners, as they surrounded themselves with a home they have loved. Located in SANIBEL LAKE ESTATES, we offer this two bedroom, two bath (this election year) with some excitement and elation that we would if we had just listed "THE WHITE HOUSE." Very few homes compare to this secluded siesta on Sanibel! You will be proud to give this as your new address.

The home features so many acres that most potential home buyers have to add later, such as: a water pump, screened enclosed Hydro Spa, outside shower-head and all of the kitchen appliances that you will ever need. Carpeted and draped, plus the very popular energy saving paddle fans in the Master Bedroom, Family Room and Porch. The decorating of the interior is traditional Floridian with greens, yellows and whites predominating. The living area, two car garage, patio and entrance foyer give you a total of 2160 square feet. Relax on the lovely porch and enjoy off of this beauty and tranquility for \$99,000.00.

OF ALL THE HOMES YOU TOUR THIS WEEK THIS IS ONE HOME YOU DEFINITELY SHOULD SEEK ANOTHER GREAT BUY THROUGH SRI

ARTS and ARTISTS

plays

Tickets are now on sale for "The Skin of Our Teeth," the fall production by the Edison Community College Theatre Department. This Pulitzer Prize winning comedy is by Thornton Wilder and will be presented in the college auditorium on November 14, 15, 20, 21 and 22 at 8 p.m. with a matinee November 16 at 4 p.m.

"The Skin of Our Teeth" explores the extraordinary adventures of one family as it struggles to survive a series of calamities through various historical ages. The play is a tribute to man's indestructibility - from the stone age to the present.

The play is directed by Richard Westlake, ECC theatre arts instructor. Tickets are available at the college business office or at the door preceding each performance for \$2 each.

music

The Southwest Florida Symphony Orchestra, under the direction of Conductor Arlo Deibler, will present its first Pops Concert-in-the-Park of the 1980-81 season on Sunday, November 16, 3:30 p.m., at Punta Gorda Isles.

The Pops concert is sponsored by Punta Gorda Isles and WCVU Radio. The program planned is "Gala Pops from Around the World," and will include such selections as "Pomp and Circumstance," "The William Tell Overture," and "Finlandia." Featured will be guest soloists Barbara Leete-Penfield and Vernon Ford, Jr., who will join with the Symphony in presenting a musical parade around the world.

Admission is free and the atmosphere informal.



The Calusa Organ Club and the Hammond Organ Center cordially invite you to attend Ollie Case, in concert, at the Lee County Arts Center, 5111 McGregor Boulevard, on Tuesday, November 18 at 8 p.m.

Ollie Case, from Sarnia, Ontario, Canada, comes from a musical family well-known in southern Ontario. Ollie began playing the piano at age four and progressed to the organ at age 10.

His formal musical training and his keen ear have enabled him to develop his own original style. His style has not only brought rave reviews, but Ollie has won several competitions in his native Canada.

Ollie has done concerts and promotional work throughout the United States and Canada. In his current position as a product specialist-concert artist for Hammond Organ, Ollie will be traveling internationally, providing product training and promotional activities for Hammond Organ Dealers. The public is invited. Admission is free.

opening

The Fort Myers Beach Art Association will hold their annual Arts and Crafts Festival Saturday, December 6 from 9 a.m. to 3 p.m. at the gallery which is behind the Beach fire station.

All artists and craftspersons are invited to participate. For information on space contact Mimi Romig, Rt. 4 - Box 137, Fort Myers, Florida 33908; phone, 481-2513.

The public is cordially invited. Arts, crafts and various other items will be for sale. Coffee, doughnuts and lunch will be available.

There will be a drawing for three paintings by award-winning artists Mimi Romig, Carl Briese and Lavigne (Pat Eng). Tickets for drawing are 50 cents or three for \$1.



HAND CRAFTED GIFTS CRAFT SUPPLIES

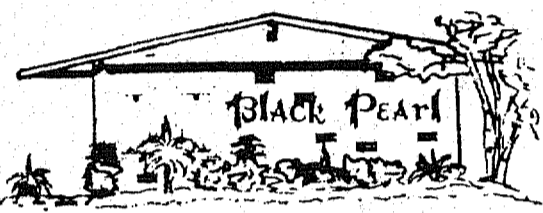

BLACK PEARL

HOURS: 10 TO 5 CLOSED SUNDAY
2365 PERIWINKLE WAY, SANIBEL ISLAND
MEMBER A.B.W.A

CAPTIVA EROSION

DISTRICT WILL HOLD THEIR MEETINGS ON THE FIRST MONDAY OF EACH MONTH, STARTING AT 10:00 A.M. AT CAPTIVA COMMUNITY CENTER.



ISLAND FINANCIAL SERVICES, INC.

Provides on a year round basis:

- ACCOUNTING
- TAXES

Pelican Place
2440 Palm Ridge Road
Sanibel, Florida 33957 (813) 472-1439

Enjoy "Fun" Retirement Living At...

TROPICANA

MOBILE HOME COMMUNITY

An Adult Community Built To 5-Star Standards

- * NEAR BEACHES
- * NEAR SHOPPING
- * NEAR FISHING
- * NEAR PERFECT



MODELS From... **\$26,900**

SEE THE LUXURIOUS MODEL HOMES IN SIZE TO FIT YOUR NEEDS... AND A PRICE TO FIT YOUR BUDGET.

To: Tropicana Mobile Homes
Rt. 10, Box T
Ft. Myers, Fla. 33908

Please send me more information without obligation.

NAME _____
ADDRESS _____
CITY _____
STATE _____ ZIP _____

On McGregor Blvd. between Beach Rd. And Sanibel Bridge

THANK YOU!

Thanks to everyone who helped with our Republican victory.

Ann and Mike Nazarawh. Donna Kraeger
Republican Committee of the Island

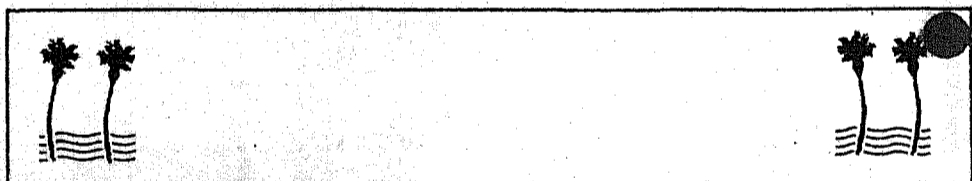

Say "Goodbye" to expensive pool heating





- SWIM EVERY DAY
- SWIM IN A COMFORTABLE HEATED POOL
- HEAT AT A COST YOU CAN ALMOST FORGET

calorex

the solar pool heat pump

FOR FREE CONSULTATION AND ESTIMATES CALL...

332-3897
OUT OF TOWN CALL COLLECT

AUTHORIZED FACTORY SALES - SERVICE DISTRIBUTOR
RESIDENTIAL OR COMMERCIAL INSTALLATION AVAILABLE

workshop.

The Southwest Florida Craft Guild is sponsoring a two day workshop on Friday, November 14 and Saturday, November 15 featuring Isabel Parks and Warren Hullo, renown potters.

A slide presentation will be held at Edison Community College, Room F-01, on Friday evening, November 14 from 7:30 p.m. until 9 p.m.

An all day workshop and demonstration will be held at Barbara Hill's studio on Sanibel Island, beginning at 9:30 a.m. on Saturday, November 15. The fee is \$10 per person and advance reservations are necessary. For reservations call Barbara Hill at 472-4012.

Both Mr. Hullo and Ms. Parks have taught in the Pennsylvania and New York

State schools. They have served on the Fine Arts Board at Roberson Center for the Arts, Binghamton, New York, and the Crafts Advisory Panel of the Pennsylvania Council of the Arts. Their credits include various workshops and teaching in Hawaii and the Haysiack Mountain School of Crafts. Everson Museum of Art produced their two-man show in 1978, and they were award winners in the Northeast Craft Fair of the American Craftsmen's Council, 1975. The Winter Park Sidewalk Art Festival awarded them first prize in ceramics in 1980.

For information call the Lee County Arts Center at 939-2787.



exhibits

The Lee County Alliance of the Arts invites you to start your collection of the Lee County Landmark Series Christmas Cards-Note Paper.

The first in the series features an original line drawing of the Lee County Arts Center by artist Nina Connor.

Your tax deductible donation of \$5 will include 12 folded cards of fine stock paper plus matching envelopes.

Each year a different Lee County Landmark will be painted by a different artist. These works will be suitable for framing.

Collect the entire series. Do not miss the Limited Edition for 1980.

To pre-order call the Lee County Arts Center at 939-2787. Pre-orders close November 20.

Sanibel resident injured

Florence M. Fricke, 64, a Sanibel resident and local election poll worker, was hospitalized in serious condition last Tuesday, November 4.

Fricke was struck by a car while crossing Cleveland Ave. in Fort Myers on her way to a party at the Republican Headquarters, authorities said.

According to a friend of Fricke, Edith Craig, Fricke sustained injuries to the head and legs and as of Friday, was still unconscious in the intensive care unit at the Fort Myers Community Hospital.

According to Craig, Ms. Fricke is in need of blood donations. Those willing to donate blood are asked to donate it to the Edison Regional Blood Bank in the name of the Sanibel Kiwanis Club.

The Tree House Gift Shop

The Most Beautiful Shop on the Islands

Captiva Island

open 10-5 seven days

Thru from South Seas Plantation.

ISLAND STORE
CAPTIVA ISLAND

NOW OPEN MON.-SAT. 9 AM-9 PM
EXCEPT SUN. 10 AM-6 PM 472-2374
Captiva Road & Andy Rosse Lane

Hallmark

CARDS and PARTYWARE

for
THANKSGIVING

NOVEMBER 27

Quinby's

Card 'n Party Shoppe
1626 Periwinkle Way
Sanibel • 472-2995

PHASE V READY FOR OCCUPANCY

**Luxury, Gulf-front Apartments
Only 11 Left**

Sundial is located on the sub-tropical island of Sanibel in the Gulf of Mexico and has more than 2,000 feet of white, sandy beaches, excellent for shelling, or for simply enjoying the leisure life.

Sundial luxury apartments feature two bedrooms, two baths and a convertible den. Spacious and open, all apartments are 1,757 square feet, including a 208-square foot screened terrace, and have a view of the Gulf of Mexico.

Sundial apartments include a spacious Master Bedroom Suite with sliding glass door to terrace and balconied window. Master bath has full-size white Italian tile shower enclosure with ceramic tile floor. Dressing area has a vanity of cultured marble with luminescent ceiling. Kitchen is complete with General Electric top quality appliances and dishwasher. Convenient wet bar, in kitchen pass-through.

Sundial offers a distinctive lifestyle with lush, tropical landscaping, 13 tennis courts, heated, Olympic-size swimming pool, nearby golf courses and an elegant clubhouse featuring a Gulf-front dining room and a place to enjoy your cocktails overlooking the beautiful Gulf of Mexico.

Sundial
of sanibel

1246 Middle Gulf Drive
Sanibel Island, Florida 33957

Stop by, or call
In Florida (813) 472-4151
Out of State 1-800-237-4184

Foskett's photographs at Photographers' Gallery

"Color in a Dark Room," an exhibit of photographs by Maggie Foskett, will be featured in The Photographers' Gallery on Sanibel from November 16 through December 14.

The public is invited to a preview party from 5-7 p.m., Sunday, November 16.

The photographer's sensitive eye for color, light and detail is well reflected in prints of both botanical and molluskan subjects, which highlight this show. Subject matter is transformed into abstractions via her macro lens, her primary tool for suggesting both the preciseness and ambiguity of nature.

The all-color show features Cibachrome limited edition prints on 22" X 28" overmats. All are 16" X 20" prints enlarged from 35mm slides.

A Sanibel winter resident, Maggie was born in Brazil and spent much of her life in South America. Though she has always carried a camera, her first interest that evolved into a successful career was stained glass. "In 1976 I wanted to install a glass furnace in the basement of our old Victorian home in Geneva, Illinois, but my husband pointed out that the furnace and frame home were not compatible, so he built me a darkroom."

There a new career began to bloom. "When you process your own negatives, and place that negative under the lens of an enlarger, you have at your fingertips the means to bring out every nuance of light and form that first fired your imagination," says Maggie. "It's exciting, frustrating and endlessly absorbing."

In 1978 she traveled to Carmel, California, to join a photographic seminar with Ansel Adams and The Friends of Photography, and last year spent part of the summer at

the prestigious Maine Photographic Workshop in Rockport, taking a master class in color.

This year has been a busy one for Maggie in terms of exhibits. Seven Midwest shows have featured her work, including a one-man exhibit in the Robert R. McCormick Museum in suburban Chicago, which just closed in October. The same week her show opens on Sanibel another opens at the Morton Arboretum Exhibit Hall in Lisle,

Illinois. In the spring her show "The Precise and the Ambiguous" will open in the Chicago Cultural Center.

Summers find the Foskett's living aboard an old New England hull with steading sails and a diesel to give them long cruising range. Some of the work in this show was photographed this summer in the far islands of the North Channel in Ontario, Canada.

"I'll hit 61 the day the show opens on Sanibel," says Maggie. "The best thing

about photography is that it has brought me new friends, in a new era. Furthermore, I feel that I'm getting better at it. At 61, when glasses need changing, when limbs get stiff and old friends slip away, that's a good feeling."

The Photographers' Gallery, a non-profit, educational organization, is located at 1554 Periwinkle Way on Sanibel. Hours are 11 a.m. to 4 p.m., Tuesday through Saturday, with TGIF gatherings beginning at 5:30 p.m.

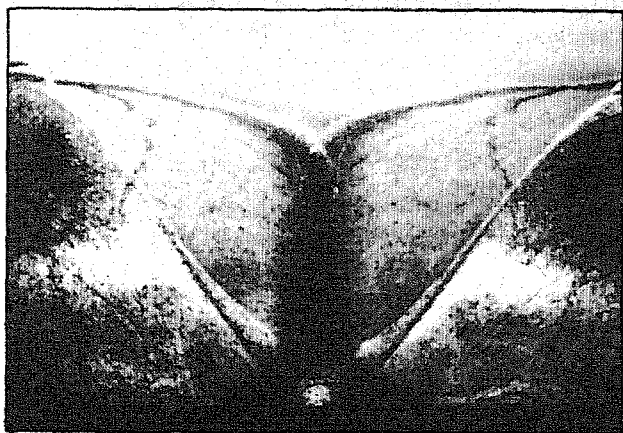

BOSTON WHALER

The safest hull in the world now has a smoother, drier ride.

The Boston Whaler hull is still constructed with our unique foam sandwich process, so it absolutely cannot sink and is guaranteed 10 full years.

But you'll find a new change in design has improved the ride without sacrificing stability. Boston Whalers from 9 feet thru 24 feet are the best values in boating! Stop in and see them today.



FREE DEPTH FINDER
with boat purchase and this ad.

Fish Tale Marina

"The Family /Fishing Boat Specialists"
FEATURING THE SAFEST BOATS AFLOAT

7105 ESTERO BLVD. 463-4448
South Ft. Myers Beach behind Villa Santini Plaza

"Give the Gift of Plush"

THE
STUFFED ANIMAL
SHOP

- YOUR GIFT HEADQUARTERS -
WIDEST SELECTION OF "DAKIN"
STUFFED ANIMALS IN THE AREA
Conventional - Unusual - Souvenir

472-4010 UPS Delivery 2440 Palm Ridge Rd.
Pelican Place Shops (Next to Apothecary Center)

BLIND PASS Cottages & Marina

On the west tip of Sanibel at Captiva Bridge
A Boat with every Cottage — No Charge
Full Kitchen, Tackle Shop, Live Bait, Soft Drinks

COTTAGES 472-1020 MARINA 472-1334

The Nutcracker Suite

CHRISTMAS SHOP
CHRISTMAS TREE SALE

3 ft. white table top tree

6 1/2 ft. mountain king

7 ft. canadian pine

5 ft. & 6 1/2 ft. balsam

6 1/2 ft. white flocked

7 ft. black forest tree

7 1/2 ft. balsam mountain king

fantastic selection

20% off all music boxes & dolls

20% off heavy holly garland

Sale on ornaments reduced to as low as **25¢**

THE NUTCRACKER SUITE
IS LOCATED AT THE CORNER OF WEST 1st STREET
AND 2003 BAYSIDE PARKWAY (across from Holiday Inn)
Mon. - Sat. 10-5 P.M. 334-1609

NOTICE

The United Telephone Business Office
will be closed Tuesday, November 11
in observance of
Armistice Day (Veterans Day).



United Telephone of Florida
UNITED TELEPHONE SYSTEM

Barbara Hill heads up BIG Arts festival

By Charlotte Heimann

Barbara Hill has been named Chairman for the First Annual Arts & Crafts Festival which is co-sponsored by Bank of the Islands and the Barrier Island Group for the Arts (BIG Arts).

The Festival is coming on Saturday, November 29, 10 a.m. to 7 p.m. on the grounds of the Sanibel Community Center.

Mrs. Hill, an accomplished potter and teacher, has been involved in many major crafts events. She is drawing on her extensive experience as plans are made for the BIG Arts Festival.

"We're combining the best features of the best shows," Mrs. Hill says, "and adding some innovations of our own. Our Festival looks really super."

Two tremendous tents will be set up by the Caloosa Canvas Company on the east side of the Community Center. One will house the arts and crafts exhibits, the other will have live music acts and the food and drink area.

Working with Mrs. Hill as vice chairman is Duey Liber, in charge of registering the artists and craftsmen who will display and sell their work. More than 25 top local artisans have already reserved Festival space.

BIG Arts Hospitality Chairman Donna Kraeger is seeing to the daylong refreshments, and rounding up goodies for an old-fashioned bake sale. She will also plan the interior layouts for the tents.

Raffle Chairman is Kathy Aune, who is

gathering a collection of choice items from individual donors.

Olive Ritter will take care of the BIG Arts membership table, while Stan Ritter serves as Admissions Chairman. Lynne Bogue is responsible for authors.

Carolyn Smith has engaged the Blue Grass Little Bits band, four talented youngsters from Lakeland-Auburndale. Sam Hill will head up the parking arrangements.

BIG Arts and the Bank of the Islands has planned this First Annual Festival for November 29 as a special pre-Christmas event for community enjoyment, making available the best of Island arts and crafts for early gift shopping.



Barbara Hill

ISLAND GIFTS
SHELLS • GIFTS • T-SHIRTS

1609 Periwinkle Way
Sanibel Island, Fla. 33957
(813) 472-4318
9 - 5:30 Monday - Saturday
Sometimes on Sunday

NEW AND REMODELING
PETERSON
CUSTOM BUILDERS

THE CARPENTER CONTRACTOR
THAT SPECIALIZES
IN "SATISFACTION"

BEST QUALITY-BEST PRICE
FREE PROMPT ESTIMATES

482-0511

ACTION TV RENTALS ACTION TV RENTALS
RENT TO OWN
RENT A TV
Service Included

Rent Applies Toward Ownership
WEEKLY RATES ON
Color Portables - Consoles
DELIVERED IN FACTORY CARTON

694-8833
NO CREDIT NEEDED
Factory Trained Professional Service
ACTION TV RENTALS
3841 Palm Beach Blvd.
(Across From ABC Liquors)

ACTION TV RENTALS ACTION TV

CASSADY
CONSTRUCTION
COMPANY

STATE CERTIFIED
GENERAL
CONTRACTOR

Specializing in:
Custom Piling Homes
Concrete Block Construction
Complete Remodeling

From Plans to Completion
Satisfaction Guaranteed!
ERNIE CASSADY
463-0466

Another reason to bank with BOTI ...

BONUS CHECKING

New federal regulations mean your checking account can earn savings account interest!

With Bonus Checking you do your checking just like you always have and your money earns savings account interest every day that it's on deposit.

If you have a checking or savings account at Bank of the Islands you can put them in a Bonus Checking account simply by stopping by and signing a new signature card. Then, on December 31 you can start checking and saving with just one account.

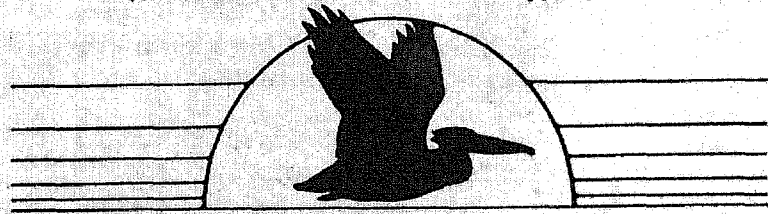
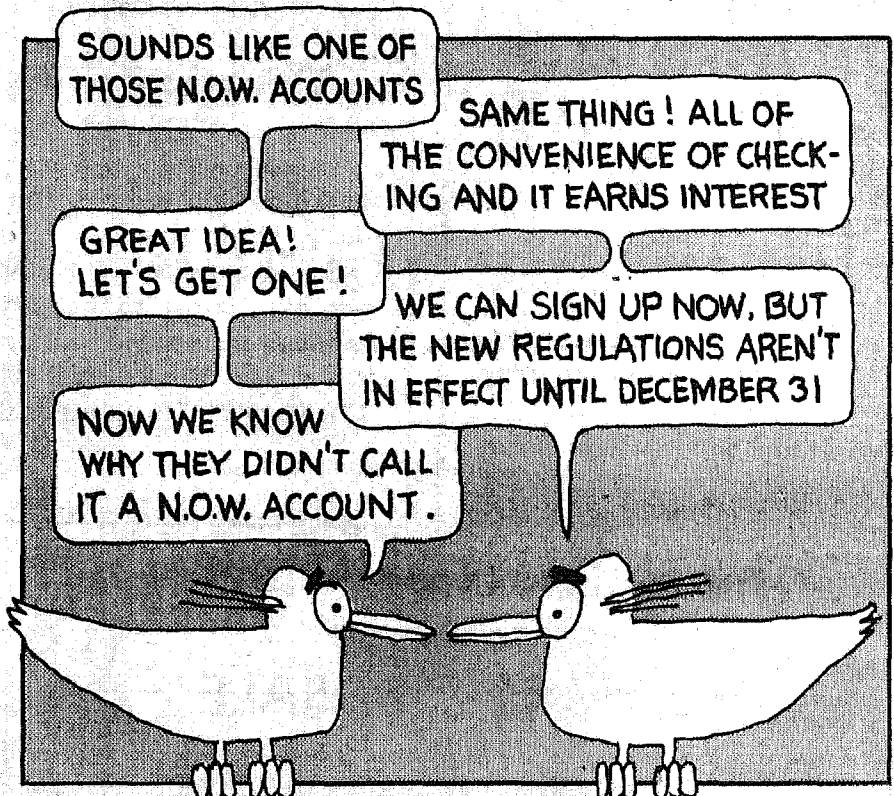

Bank of the Islands
Closer to you in lots of ways

MAIN OFFICE: 1699 Periwinkle Way • 472-4141
Open Mon.-Fri. 9-2 and Fri. 4-6
Drive In open Mon.-Thurs. 8:30-4 and Fri. 8:30-6

BRANCH OFFICE: Island Shopping Center • 472-5173
Open Mon.-Fri. 9-4
Member FDIC • Member Federal Reserve System

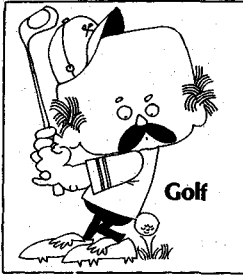

Golf

Beachview Men

Tuesday's Beachview Men's Association regular tournament winner was the team of John Nickens, Gene Marx, Ray Martorelli, and Buhl Burgoyne. They finished with a score of plus ten.

Two teams tied for second place. Finishing at plus eight were the team of Dave Dean, Dave Wooster, Arnold Goodman, and Bob Waterhouse; and the team of Bruce Henderson, Roy Hull, Ken Preston, and Bob Dornier.

The high individual player was Bob Waterhouse at plus eight.

Leading a contingent of 56 players on Saturday was the team of Eldon Johnson, Art Snell, Dick Light, and Trump Bradley. They finished with a plus ten score.

In second place at plus eight were Bill Alquist, Buhl Burgoyne, Paul Lyon, and Ray Martorelli.

Trailing in third at plus two were Ray Howland, Charlie Uhr, Carl Wagner, and Kurt Washburn.

Beachview Women

By Kay Condit

The opening event for the Beachview Women's Golf Association was a team event. The winners accumulating the most points were Maureen Hawthorne, Kay Condit, Connie Dingerson, and Thelma Hilton. There was a tie for second place.

On one of the teams were Betty Siri, Betty Puff, Barbara Booth and Mary Jane Preston. The other runners-up were Anne Alquist, Arline Mercer, Marge Martorelli, and Erna Mikulic.

Every member contributed a penny for each putt, which was collected for the golfer with the fewest putts. Bird Rosen was the lucky winner with only 14 putts. There were 27 participants.

Next week, please sign up once again by Thursday noon. The group wants to announce that they will have a luncheon at their first meeting on the third Monday of the month. We are asking everyone to sign up on November 18th for the luncheon meeting of the 24th.

Dunes Women

By Marilyn Bradley

The Dunes Women's Golf Association held their first meeting last Friday to elect new officers. The new officers are: Ginny Gleaser - Chairman, Pearl Vasko - Co-Chairman, Ginny McKee - Treasurer, Margaret Hoorneman - Co-Treasurer, Doris VanDerbeck and Betty Puff - Handicap Committee, and Dot Seabrooke and Vaughn Light - Tournament Committee.

Prior to the meeting the Association played a throw-out-three-worst-holes-tournament. First place honors went to Betty Puff. In second place was Ginny McKee, and Vaughn Light was third.

Bowling



Wednesday Mourners

Hiers Construction	20	8
Apollo Masonry	20	8
Ron's Trailers Supply	18	10
Crown Plumbing	15	13
Half Pint Liquors	13½	14½
Loggerheads	13	15
Captiva Island Realty	12	16
Century 21	12	16
Best Donuts Inc.	8½	19½
Mucky Duck	8	20

High game

Barb Schultz	206
Jeannette Case	207

High series

Betty Sammons	510
Jan Heaton	506

Dunes Men

The Dunes Men's Association played a two-man-best-ball-net tournament on Wednesday. In first place was Bill Sheppard and Curt Robertson. In second were John Seabrooke and Henry McKee. There was a tie for third between the teams of Dick Light and Tony Ioppolo, and J.C. McLendon and Joe Hunter.

The Dunes Golf and Country Club will be having a mixed event on the first and third Sunday of each month, followed by cocktails and hors d'oeuvres. This event is for members and their guests.

The first such event, held Nov. 2 resulted in first place winners being J.C. McLendon, Ada Ayers, Dot Ohlman and Ted Tyler. Finishing second was the team of Dick Light, Dot Seabrooke, Phyllis Harvey and Harold Winters.

There was a tie for third between the teams of Charlie Uhr, Pearl Vasko, Helen Maas and Bill Gibney, and Bob Curtis, Mary Minor, Marian McClary and Fritz Holt.

Island Garage

American & Foreign Car Repair
24 HOUR WRECKER SERVICE
(813) 472-4318

1609 Periwinkle Way, Sanibel Island, Fla. 33957

Hours:
8-5 Mon. thru Sat.

APPROXIMATELY NOV. 15 TO 20

PRICE CUTTER

WILL OPEN AND OUTLET IN NORTH FT. MYERS

33,000 SQ. FT. - AIR COND. BLDG. Formerly Motor Hotel of Ft. Myers
NEXT TO AL'S APPLIANCE & TV 1105 N. BUS. 41

PRICE CUTTER

Sailing From **CAPT. PAUL GAMACHE** 472-6776
TIMMY'S NOOK Reservations Required
CAPTIVA

P & J CHARTERS

FISHING - SHELLING - SIGHTSEEING



Schoolhouse Gallery

Showing a most exciting, diversified, in-depth collection of contemporary fine art.

Original paintings and limited edition graphics gleaned from the palettes and presses of nearly 100 outstanding American artists.

Tarpon Bay Road, Sanibel Island,
Tel. 472-1193
Daily, 10-5 except Sunday

BREATH

Our Infinite Connection

Explore the power of breath to energize and vitalize the entire mind-body-spirit complex.

By means of a simple breathing process, learn to breathe more fully, reduce tension and feel more alive.

Wed., Nov. 12 at 8:00 P.M.
718 Nerita St. (around back) 472-1972

GOING SOUTH THIS WINTER?

Yes, We Agree We Are In A Recession. But, We Have To Keep Our Cars Busy-- So, If You Are Coming To Florida This Autumn We Have Slashed Our Rates To The Lowest In This Area.

TRY US
Write or call anytime
813-542-2025

CAPE CORAL RENT-A-CAR, INC.

P.O. BOX 291
CAPE CORAL, FLORIDA 33904

542-2025

golf.

at the **Dunes** Open to the public

an Island Sports Club

Challenging 9 holes on Sanibel Island
Lessons available from Club Professional
Call 472-2535

The Dunes
Just off the Causeway on Sandcastle Road
Sanibel

SHORT NOTICE AUCTION SALE

The contents of bales contracted in Iran and Pakistan, Afghanistan, Turkey, China, etc. airfreighted for specialist rug distributor since payment for liabilities have not been met promptly on stipulated and agreed dates the airfreight has been stopped and carpets and rugs will be auctioned

Contents of the unopened bales will be auctioned singly on site

HIGH QUALITY HAND KNOTTED PERSIAN CARPETS AND RUGS

AND FINE HANDMADE CARPETS OF OTHER ORIGINS BEING CARCO DISCHARGED

For your convenience the Air Cargo has been removed from Airport to:

**SHERATION INN 8900 TAMIAMI TR. U.S. 41
FT. MYERS**

MONDAY NOV. 17 8 P.M. EXHIBITION 7 P.M.



By Mark Marmel

Lee County Women's Tennis League			
Division B standings		Division B results	
Dunes	21	3	Dunes 4 - YMCA 1 0
FM Racquet	14	6	
YMCA 1	16	8	
Cape Coral	12	8	
Cypress Lake	15	9	
Estero	11	9	
Rangoon	14	10	
Landings	6	14	Folk-Hodgkinson 6-3, 6-3
Bonita Beach	4	16	Bisset-Favelka 6-2, 6-2
YMCA 2	3	17	Ridall-Tetreault 6-4, 6-2
Lehigh Acres	4	20	Andrews-Waterhouse 6-3, 6-1
Division A standings		Division A results	
FM Racquet Blue	13	3	Casa Ybel 4 - Cape Coral 0
Casa Ybel	12	4	
Rangoon	10	6	
FM Racquet Red	8	8	
YMCA	7	9	Myers-Costanzo 6-1, 1-6, 7-6
Lehigh Acres	7	9	Parker-Peck 7-5, 1-6, 6-3
Cape Coral	5	11	Greenberg-Pfahler 6-3, 6-3
Landings	2	14	Horak-Cohen 6-3, 4-6, 7-5

Elsie Malone
"A SHELL COLLECTOR'S PARADISE"
 Specimen Shells — Florida & Worldwide
 P.O. BOX 64 SANIBEL ISLAND, FLA. 33957 2422 PERIWINKLE WAY PHONE (813) 472-1121

The Sweat Shop
 T-SHIRTS SWEAT SHIRTS FASHION TOPS
 18 Periwinkle Place Sanibel Island, Florida 33957 (813) 472-2992

tim tam casuals **SWIMWEAR TERRIES BEACH ITEMS Lilly Pulitzer**
 In Heart of the Island 1615 Periwinkle Way 472-1958 Mon. - Sat. 10-5

"Another find in Sanibel is The French Corner, one of America's best restaurants. A bit of Paris transplanted...I've rarely sampled better French food."—Gentlemen's Quarterly, 1980.
jean-paul's The French Corner
 by the post office on Tarpon Bay Rd. (West end of Periwinkle, turn right)
 Dinner 6 to 10 Lunch 11:30 to 2
 CLOSED TUES. beginning November 19

Why Buy Plastic when you can buy heavy-duty Aluminum for less!
3-FOR-ONE HURRICANE AWNING and BURGLARY PROTECTION SHUTTERS
 • Factory Sold-Factory Installed - Factory Serviced and Factory 5 yr Warranty
 • Rolls up or down from inside or out.
 • Custom-made for Homes, condominiums or mobile homes.
 • Free estimates with No Obligation.
 (FACE OF MIND WHEN AWAY)
SECURITY SHUTTER® CORP.
 109 James Street - Venice, FL 33595
 CALL COLLECT AT NIGHT 1-484-1700 DAYTIME 1-484-8484

RAMADA INN
 ON THE GULF AT 1231 TULIPA WAY SANIBEL ISLAND, FLA., 33957 (813) 472-4123

Island Apothecary
 A FULL SERVICE PHARMACY Located in the new Apothecary Center Palm Ridge & Tarpon Bay Roads
 Leonard G. Kessler, Pharmacist 472-1519 Emergency 472-2758

472-3128 FRESH FISH HOTLINE
 CHECK LIST
 RED SNAPPER BLACK GROUPER
 BOSTON SCROD SWORDFISH
 SEA TROUT BLUEFISH
 FLOUNDER MACKERAL
 SOLE CHANNEL BASS
 GIVE US A CALL ON OUR FRESH FISH HOTLINE TO FIND OUT WHICH FRESH FISH IS AVAILABLE TONIGHT at FULL LIQUOR LICENSE
the TIMBERS
 FULL LIQUOR LICENSE 975 RABBIT RD. 472-3128 OPEN 7 DAYS 5-10 SORRY, RESERVATION NOT ACCEPTED SUNDAY BRUNCH 11-1:30

Island SHORTS

Sanibel Sitters save mothers' sanity

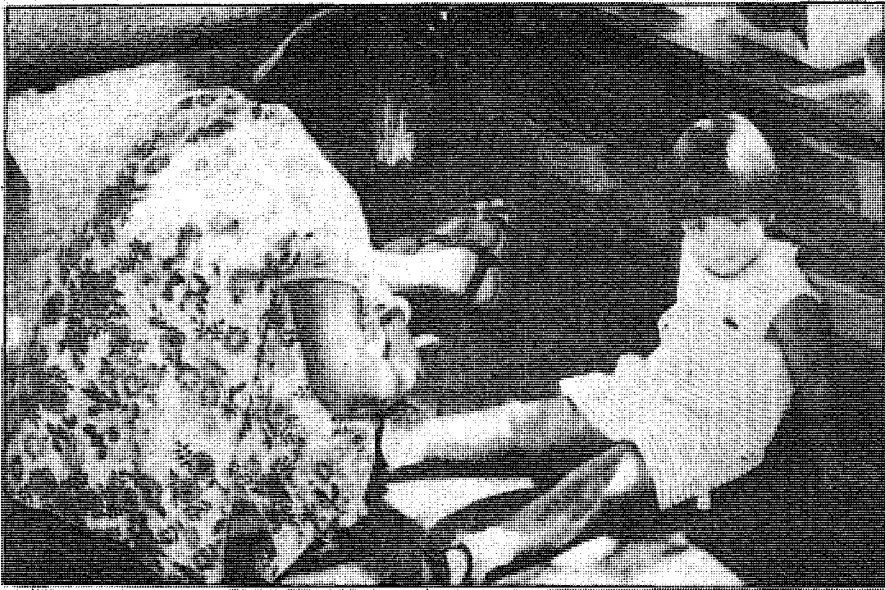

Several months ago Joanna O'Keeffe and her family moved to Sanibel and, seeing a need for a babysitting service, Joanna decided to do something about it.

"I had a sitter service up north," Joanna explains, "and I've always known that people have a problem finding good reliable ones." As a service to the community, Joanna started what she coined "The Sitters of Sanibel" (SOS).

SOS is a referral service for those interested in babysitting during their free time in order to supplement their income. She finds jobs for babysitters and finds babysitters for jobs.

In recruiting sitters for her service, Joanna interviews each prospective applicant to insure that they have good references, a responsible attitude and maturity. "If they say they are available anytime," Joanna says, she is sure that they want the job and it is a good indication in itself of their responsibility.

There is no age limit for Joanna's sitters although she will not hire those younger than 13. It is preferable for the sitters to drive, however, it can be worked around, if they can't.

SOS babysitters receive the minimum wage of \$3.10 an hour, but during the season, they can earn up to \$5 an hour. A minimum of four hours is the time requirement for

each babysitting session, but if the job is less than four hours, a flat rate of \$12 is charged. Joanna receives a referral fee of \$3 from each sitter for each job she places them in.

Joanna's services are licensed by the City and she is referred to customer's by the Chamber of Commerce and most of the resorts on the Island. For each babysitting inquiry that she receives, Joanna double checks the source to insure that it is legitimate.

For job requests at any resort, Joanna calls the office to make sure that the resort is aware that an SOS sitter will be working there, and in what room and for whom they are sitting. She has all the emergency numbers available for the sitters and requests that "the parents" leave a number where they can be located.

"I try to eliminate any possibilities of anything happening," explains Joanna of her care in checking all the sources of trouble.

Now is a good time to register with the "Sitters of Sanibel" as the season is nearing, and the demand for babysitters is quite high. The hours are extremely flexible and Joanna works around each individual's schedule. To inquire further, call Joanna O'Keeffe at 472-9480. Everyone from teenagers to Grandmas are welcome.

- E.M.

AT THREE STAR

AVIS

We try harder.

Avis features GM
cars and
trucks.



For Rates and Reservations
Call 472-4040 From 9-5

WICKER CORNUCOPIAS

Four sizes
to choose from.
Mini-favor size
to
centerpiece size

Some filled
with custom silk
arrangement-others
empty for you to fill-



3319 Cleveland Avenue
Fort Myers

936-8916

Who was that masked man?

A lot of real estate people seem to ride off
into the sunset once the sale has been made.
We don't do things that way.

After the sale we offer a complete list of ser-
vices for the new owner including rentals,
repair and remodeling, landscape service,
housekeeping service and more.

That's part of our extra effort - before and
after the sale.



Fantasy Island
Property Sales
& Management Corp.

P.O. Box 210 • 2402 Palm Ridge Rd.
Sanibel Island, Florida 33957

David L. Schuldenfrei, Realtor

472-5021

Out-of-town callers call 800/237-5146

DOLLAR-RENT-A-CAR 472-6900



That's alotta bologna!

In honor of Election day, George Kohlbrenner Jr., famous sandwich maker at the B-Hive, designed a sandwich fitting for Election Day. Not surprising, it was called the "Election Special" and consisted of two pieces of bread, Fall of Bologna. With this sandwich, you had No Choice of lettuce, tomato, and mayo. Even if you didn't order this, you may have gotten it. Taken out of the sandwich context and put into the political, does this sound familiar? - E.M.

Alex the Great

Alex, a grand eclectus that Dick Muench won on a \$2 chance last year at a Clearwater bird show, has won (along with a violet eared waxbill finch) his weight in prize ribbons.

Competing against 600 other birds at a recent show in St. Petersburg, and against more than 1000 birds in Ft. Lauderdale last weekend, Muench's finch and grand eclectus have been judged to be the best birds of their type in the state. And Alex has even more to be proud of: he was named the sixth best bird in the whole Lauderdale show.

Muench started going to shows to meet other bird people and "to see what kind of job I was doing as opposed to the others."

His strongest competition comes from pet shop owners who show to get their name known. Muench's motivation to show is different, "I don't care about getting my name known, but I love to talk about birds," he says.

But Dick is getting recognition as a bird breeder and that helps support his hobby. "I'm selling my birds as eggs now," he boasts, "the birds have to support themselves."

Muench has all the varieties of birds he wants for now, but is still has something to shoot for, "My goal is to get a talking bird that says 'Here comes the judge!'" - M.H.

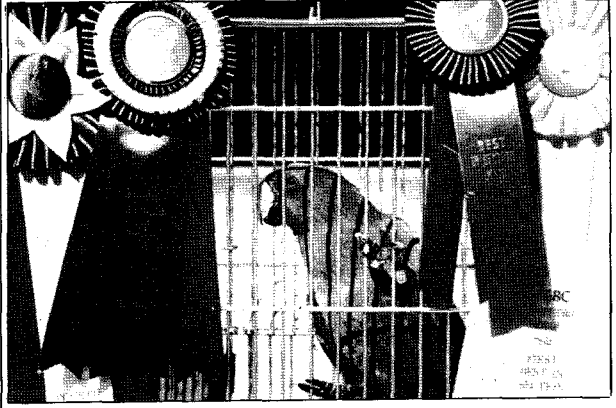

Mid-Island Real Estate



Phone (813) 472-1559
Corner of Wulfford & Sanibel Captive Roads
5501 Sanibel - Captive Road

- GULF FRONT** Large lot 120 ft. on beach, W.Gulf Dr. **\$275,000**
- TERRELL RIDGE LOT**, .49 acre, high, close to beach, as hurricane proof as you can be near the Gulf **\$55,000**
- CALOOSA SHORES** can lot, with dock, best access to deep water on West Sanibel. **\$36,500**
Offer For Cash
- SANIBEL ROCKS LOT** one near beach, cash **\$29,500**
- KEARNS SUBDIVISION**, lagoon lot, beach access **\$16,000**

ROY E. BAZIRE
REGISTERED REAL ESTATE BROKER
ASSOCIATES - E. G. Konrad, Eva Pearl Cook,
Dana E. Brantley

tennis.

at the **Dunes** *an Island Sports Club* **Open to the public.**

Six courts on Sanibel Island
Lessons available from Club Professional
Call 472-4322

The Dunes
Just off the Causeway on Sandcastle Road,
Sanibel



THREE STAR

Genuine French Bread and Pastries

By special arrangement with
Boulangerie Patisserie Francaise
of Bridge Plaza, Ft. Myers

Open daily for your convenience 7 am to 11 pm
Intersection of Palm Ridge and Tarpon Bay Roads
472-5400

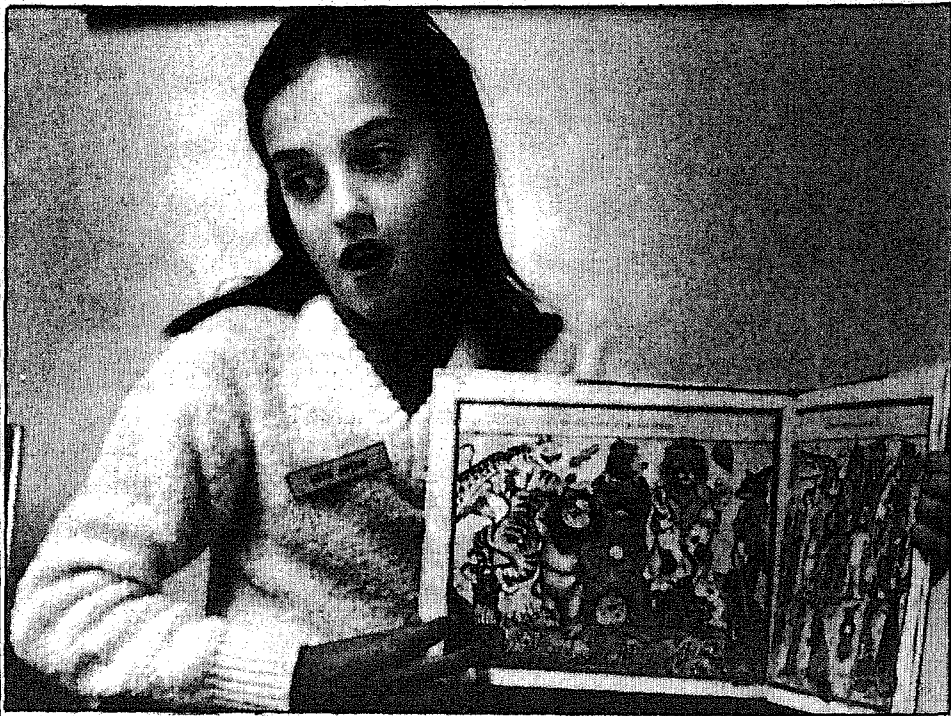

Katie cares

"When I was really little, about six or seven," says Katie Krepin, a sixth grader from the Sanibel Resources Center, "I asked if I could work there (at the Sanibel Library). The lady said to wait 'til I could reach the top shelf."

Well, Katie is now 11, although no taller than four-foot-five and still unable to reach the top shelf. She is, however, finally working as a volunteer aid at the Sanibel Library. "I just always wanted to do that," Katie explains of her librarian interests.

On Saturday mornings, Katie can be found amidst the tiers of books, straightening them, replacing worn out call letters and checking the insert cards. "I sometimes look through them to see

who read them," Katie confesses. Occasionally, she will even stop to read a book if she comes across a particularly interesting one.

Last Saturday Katie, along with her friend Melanie Stone, embarked upon a very exciting adventure. They have started a children's reading hour for children three to five years old. Together the two girls take turns reading to the children who sit upon the floor hugging their favorite stuffed animals.

This children's reading hour will be a learning experience for the children as well as for Katie and Melanie, and it's hard to say who's having the most fun doing it.

- E.M.

Joey's pops for tots pays off

The Children's Center building fund is now \$210 richer thanks to plenty of dry throats and assorted change dropped into collection canisters netted the building fund and Joey's. \$210.84.

Joey Underritter, owner of Joey's, Pat Adams, board member of the Children's Center, was happy to accept the pledged 10 percent of all his softdrink sales during the month of October to the check from Joey last Friday. Children's Center. Ten percent of 3,500

- M.H.

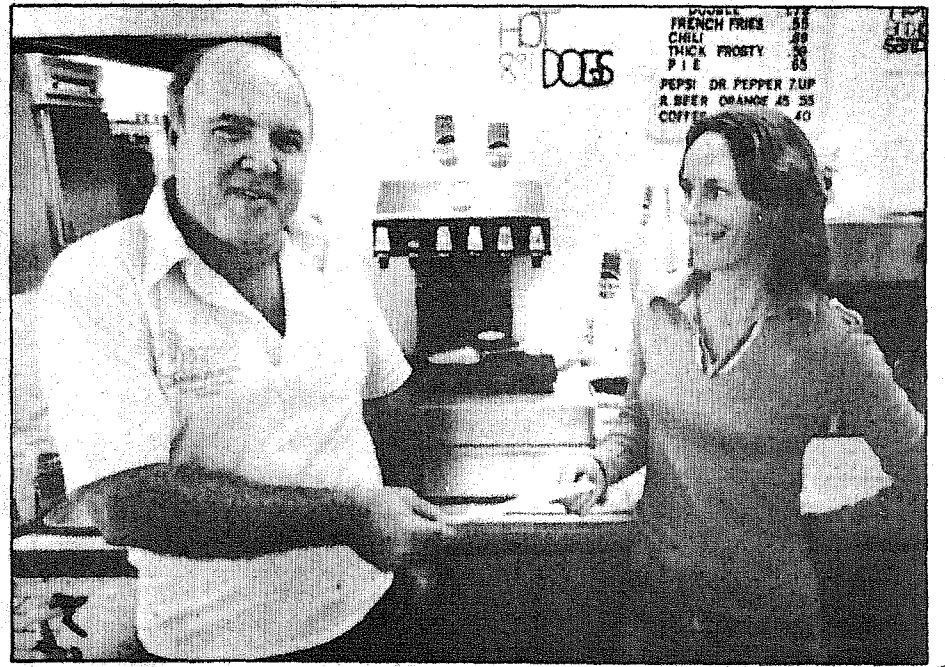



Sunday Brunch

Turn the clock back in time, when French aristocrats in New Orleans dined in leisurely elegance, when breakfast was served through the mid-day break, amidst the soft rustle of exotic plants, a refreshing breeze from palmetto fans and the romantic aroma of magnolia blossoms.

Every dish was a delight, preceded by an 'eye opener' to awaken you, accompanied with a proper wine, and followed in an unhurried manner with a dessert and café au lait that will tie the bow completely.

This is now available to you ... at the famous Thistle Lodge ... beginning at 9AM and completing by 2PM. Welcome.

The famous Thistle Lodge located at Casa Ybel Resort, Sanibel Island.
472-3145 (Closed Mondays)

This week at

RB LIQUORS



CHIVAS REGAL
12 Year Old

\$12⁵⁹ 750 ml

Plus many other Specials!

1201 Perwinkle Way
Open 9 to 9 472-3333

*Sanibel's
Nutmeg House
Restaurant
since 1957
Nutmeg Village
2761 Gulf Drive, Sanibel Island, Fla.*

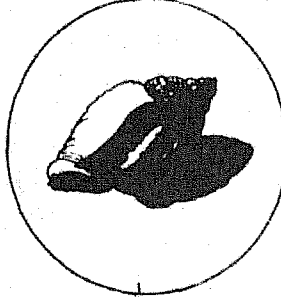

Reservations 472-1141

*Intimate dining
in a relaxed atmosphere*

Serving 5:30 - 9:30 Tues. - Sun.

Portrait

By Ellen Mulligan

Gordon Kiddoo

Age: 60

Height: "5' 9½". I think I'm getting shorter."

Roots: Winnetka, Illinois

Pleasures: "Rowing and designing, building and flying kites."

Mentor: "I suppose it would be 'Dusty' Rhodes, professor of chemical engineering at Cornell. He taught me the importance of doing a good job and he taught me more about the English language than any other teacher."

Last Book Read: "Zero Sum Society, by Lester C. Thurow. a very thought provoking book."

Wish: "I suppose good health, that's the most important thing. Without good health you don't have much."

Words of Wisdom: "I'm a big advocate of 'the different drummer' in Thoreau's 'Walden.' 'If a man does not keep pace with his companions perhaps it is because he hears a different drummer."

Let him step to the music however measured or far away.' I believe you ought to do your own thing."

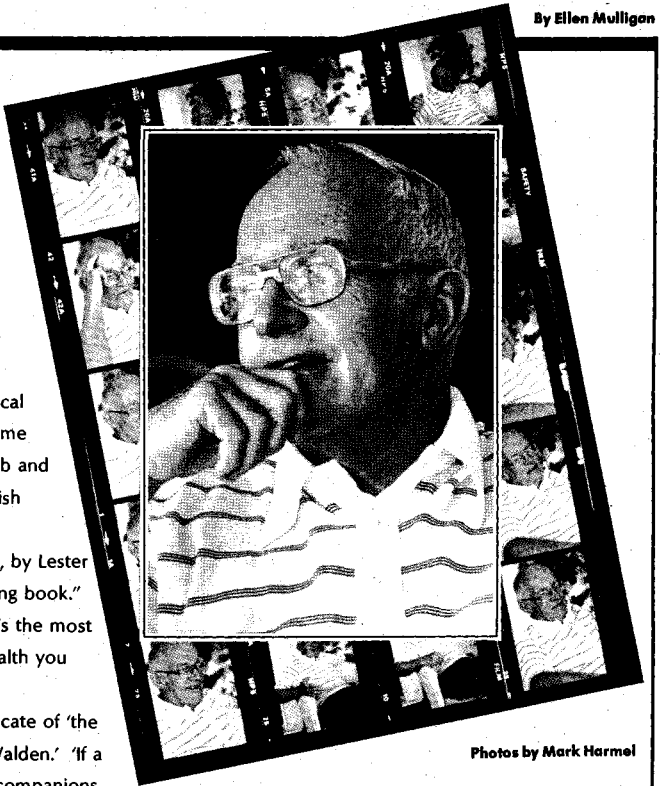

Photos by Mark Harmel

The tropical tranquility of "Florida living" is enticingly saturated by the breezy Sanibel home of Gordon Kiddoo. Sitting among the potted greenery on his poolside veranda overlooking a peacefully rippling canal, makes it hard to imagine how Gordon manages to break away from this splendid scenario.

Nonetheless, since taking early retirement two years ago from his prestigious career with the chemical and petroleum industries, Gordon claims today, "I've found plenty to do!"

A typical day for Gordon Kiddoo consists of traveling a loosely slated, easy pace through a series of many interests. Generally, he will start his day by working on "things" for the Shell Harbor community.

"When you live in a community," Gordon explains, "you have to make a contribution to it."

Gordon is presently serving as the president of the Shell Harbor Property Owner's Association, with his latest contribution to the community being the push he made to pass the referendum making Shell Harbor a special taxing district.

Being somewhat of a real estate and investment buff, Gordon says, "My interest in real estate keeps me busy." He also spends time keeping up with the latest investment tips by reading several investment journals, including the Wall Street Journal.

Another undertaking Gordon has involved himself with has been the monitoring of construction of another home he is having built on Useppa Island. The task often takes him to Useppa during the week, a pleasant trip, no doubt. When completed, Gordon plans "to use it for weekends."

On the lighter side of Gordon's day, one may find him down on the beach flying one of his many kites. "My wife made the mistake of teaching me how to use the sewing machine," he jokes.

Gordon is an avid kite fan and experiments with different constructions and designs for his kites, sewing them together with his wife's sewing machine. Last April he served as judge for the annual kite flying contest sponsored by Toys Ahoy.

Even when not flying a kite, the beach serves other purposes for Gordon. "I love the beach," he says of the time spent sitting in the sun or just taking a walk with his wife along the shoreline. Sometimes they will bring a sandwich to enjoy a little picnic when their walk is through.

For exercise and enjoyment, each evening sometime before sunset, Gordon will hop into his "rowing shell" and row about the canal for an hour or so. On smooth days he will even row out to the bay in his one man kayak. "I have never found any activity I enjoy as much as that," Gordon says today of his rowing hobby.

Before finding his tropical haven on Sanibel, Gordon, a

1935 graduate of Cornell University with a degree in chemical engineering, spent the majority of his working years in the chemical and petroleum industries.

He has worked for a number of major corporations, including Standard Oil of Ohio and the California branch of Texaco in a variety of positions. His involvement over the years has ranged from technical responsibilities to managerial capacities.

"I had a chance for advancement," Gordon explains of his numerous relations with many different companies, adding, "It was an outgrowth of my ability, more responsibility, a greater freedom of action, job content and job satisfaction."

Gordon spent one year prior to his retirement as an executive professor at the University of Miami in Oxford, Ohio. "I thoroughly enjoyed teaching," Gordon says today of the experience.

His expertise in business led him to take on a full professor's load teaching, among other things, courses in business policy and a graduate level course in management.

Always having been one for doing his own thing, coming to Sanibel hasn't changed Gordon's philosophy of life much at all. He and his wife, now reveling in the beauty of the island, seem to have all the ingredients necessary to continue on with the fulfilling lifestyle they are so accustomed to.

Coming Attractions

Sharma on islands

The Fort Myers-Lee County Public Library is proud to present Mr. Dinesh Sharma and his multi-media show entitled "Barrier Islands and Beaches." The show identifies major problems and issues associated with islands' use and abuse, explains why barrier islands are an important, valuable resource. It concludes with recommendations and examples for safer living to minimize loss of life, property, public facilities and tax dollars.

Mr. Dinesh Sharma, who produced the presentation with a grant from the National Science Foundation, is Southeastern States Coordinator of the Barrier Islands Coalition. He will be present for discussion and questioning.

The informative program will be presented twice at the Fort Myers-Lee County Library, 2050 Lee Street on Monday, November 17 at 2 p.m. and repeated at 7:30 p.m. Free and open to all. For more information call 334-3992.

Shell Club

The first Shell Club Meeting of the 1980-1981 season will be held at 8 p.m. on Monday, November 17 at the Sanibel Community Association building. The program for the evening will be a sound film in color entitled "Venomous Animals of the Sea." This very interesting movie comes from the International Oceanographic Foundation Film Library and shows various forms of venomous marine life from cone shells to stone fish and their danger to man. Visitors are welcome.

Coconut Co-op

During the months of November and December, the Coconut Co-op will be meeting on the third Tuesday of the month instead of the fourth Tuesday due to forthcoming holidays. The meetings start at 7:30 p.m. but new members are asked to arrive at 7 p.m. at the Sanibel-Captiva Conservation. For more information, call Mary Jo Gault at 472-1447.

Boating course

The free public boating course will again be offered by the Sanibel-Captiva Power Squadron, a unit of the United States Power Squadrons, the fraternal boating organization dedicated to boating safety. The 13-week course will cover boat handling under normal and adverse conditions, seamanship and common emergencies, rules of the road, aids to navigation, use of the compass and charts, required lights and safety equipment, trailering of boats, and elementary plotting. Except for a modest charge for the course materials, the course is without cost. It is open to men and women, young and old, and to those interested in sailing as well as motorboating.

Classes will meet on Monday evenings at 7 p.m. at the Community Association building on Periwinkle Way. Registration for the courses will take place from 6:30 to 7 p.m. on Monday, November 17. The course will run for 13 weeks (excepting December 22 and 29) and the final session is scheduled for March 2. Volunteers from the USPS on Sanibel and Captiva who are experts in their specialties will serve as lecturers and instructors.

Further information on the course can be obtained from the course leader, Harry Goodwin, at 472-2704.

Native plant nursery Coast Month discount

The Sanibel-Captiva Conservation Foundation Native Plant Nursery will be open for retail sales this season as follows:

Monday and Friday 9-12

Tuesday, Wednesday, Thursday 9-4

The nursery specializes in plants native to South Florida, particularly the coastal plants of Sanibel and Captiva. In recognition of COAST MONTH, the nursery is giving a 10 percent discount on all plants purchased during the month of November to encourage the use of native plants on the Islands. These plants are predominantly a salt tolerant, drought tolerant species that are suitable for coastal landscaping and revegetation.

The Native Plant Nursery began in February of 1979 as a research and educational facility, designed to develop propagation and landscape information for native plants of South Florida and to serve as an educational center for distribution of this information. Since that time, the nursery has grown from a small scale operation with a few plants in small pots to the present facility with shade house and just completed additional growing area. This area provides space for the growth of larger trees and shrubs and a greater diversity of native plants.

Through the help of over 30 volunteers last

year, the Native Plant Nursery was able to propagate over 65 different species, making these available to the public for landscaping and revegetation. Shade trees, including mastic, jamaica dogwood, pigeon plum, strangler fig and pond apple can be purchased at the nursery. Many of the native shrubs will provide color and interest to the understory in the landscape, including wild coffee, necklace pod, white stopper, and sea oxeeye daisy, all available at the Native Plant Nursery.

Nursery Manager Norma Jeanne Byrd and Sales Manager Dee Slinkard are available to provide landscape planning and advice on the design of an all native landscape. Information on energy conservation landscaping and how to design the home landscape to model the natural systems of the islands can also be provided.

Richard Workman's book, "Growing Native," published by the SCCF this year, is available at the Conservation Center gift shop. The Native Plant Nursery is growing most of the plants identified in this book plus many more. For native trees and shrubs that provide diversity, color, attractive landscapes and ecological benefits visit the Native Plant Nursery.

East Island water shut-off

The Island Water Association has scheduled a water shut off for Wednesday morning, November 12, from 1 a.m. until 5 a.m. The entire east end of Sanibel between the Lighthouse and Dixie Beach Boulevard

will be without service. This includes East and Middle Gulf Drives, Donax Street and all adjacent areas. Gumbo Limbo subdivision will also be affected.

My friends tell me that

"LETIZIAS" CONTINENTAL CUISINE

"is a must" when on Sanibel

And why not? Look at what they offer

in Italian/French and Seafood Specialties

- | | | |
|--------------------|-------------------|----------------------------|
| * Lasagna | * Veal Milanese | * Lobster Tails |
| * Ravioli | * Veal Parmigiana | * Alaskan King Crab |
| * Manicotti | * Veal Scaloppine | * Red Snapper |
| * Cannelloni | * Aubergine | * Red Snapper En Papillote |
| * Spaghettini with | * Chicken Breast | * Shrimp Scampi |
| White Clam Sauce | * Veal Alla Essex | * Scallops Alla Neapolitan |
| Italian Sausage | | |
| Meatballs | | |
| Mushrooms | | |
| Meat Sauce | | |
| Aglio & Olio | | |
| * Braciolini | | |
- * Plus Combination Dinners For Two To Give You A Delightful Taste Of More Than Just One Dish!

SELECTED AS ONE OF FLORIDA'S TOP 100 RESTAURANTS
BY FLORIDA TREND MAGAZINE.

Also Serving Your Favorite Cocktails, Wines and Beer

**SORRY, NO RESERVATIONS
CASUAL DRESS**



472-2177

5:30 P.M. - 9:30 P.M. CLOSED SUNDAYS
3313 West Gulf Drive
Beautiful Sanibel Island - On the Gulf

luncheon & cocktails.

at the **Dunes**
an Island Sports Club

Open to the public

Join us from 11 A.M. to 2 P.M. daily for luncheon highlighted by an exciting new menu, featuring traditional club delights.
Happy hour daily 5-7 P.M.

The Dunes
Just off the Causeway on Sandcastle Road.
Sanibel, 472-3355

**CRAZY FUN
SERVED WITH EXCITING
FOOD BY FRIENDLY NATIVES**

scott's pub

Restaurant
and
Backyard
Saloon

SERVING:
BUFFET LUNCHEON
11:30 a.m. - 3:00 p.m. - Monday - Friday
DINNER
5:00 p.m. - 9:30 p.m. - Daily
ENTERTAINMENT
8:30 p.m. - 12:30 p.m. - Tuesday - Sunday

1233 Periwinkle Way
Sanibel Island, FL
(813) 472-1771

Chapel by the Sea memorial service

The first service of the 1980-81 season of the Chapel by the Sea will be held on November 16 at 11 a.m. with Dr. James E. Kennedy officiating. At this time a Memorial Service for those devoted and

faithful friends of the Chapel who have died since last April will be held. We will honor the memory of Angus McDonald, Margaret Fisher Thomas, Maude Meyer, Charles Stevens and Beverly Rogers.

Veterans Day observance

A countywide Veterans' Day observance 11 a.m. today, November 11, at the Two Jimo Statue, Memorial Gardens Cemetery, will be sponsored by the Billy Bowlegs Society of the Children of the American Revolution under the direction of Senior President Donald P. Molloy.

Participating will be members of the C.A.R.; the SAR Caloosa Chapter; and three local DAR Chapters - Caloosahatchee, Estero Island and Lawrence Kearny. Also featured will be the Marine Corps League; Fort Myers Senior High School

Color Guard; Riverdale High School Color Guard and Drill team, and the Lee County 4-H Club.

Carl Grimes, president of the Billy Bowlegs Society, will speak about Veteran's Day being a day to celebrate and recognize all veterans who served our Country.

Everyone who can attend will be welcome and appreciated by these young Americans who sponsor the commemoration of this important day in the lives of all of us "who enjoy the blessings of liberty."

Symphony Women

For their next fund-raising event of the season, to be held on Friday, November 14 at 11 a.m., the Society of Symphony Women have scheduled Art Gore as their speaker, following the luncheon at the German-American Club on Route 78 (Pine Island Road), near Walling Waters.

The Sanibel Island photographer and poet will discuss his philosophy and the techniques of his photography and illustrate his poetry. His works will be on display during the program and there will be a drawing for three of his books. Luncheon will be catered by the Spice of Life Restaurant, Cape Coral.

Following Mr. Gore's presentation, guests may stay to play cards.

Admission to the event is \$6 and may be obtained from Charlotte Fawcett, 482-0786, or Estelle Smallwood, 694-1402. The public is invited and area photographers are especially welcome.

Aerobics & yoga

Get in shape the fun way! Join the new classes in Aerobics in Motion & Yoga, beginning November 17 through January 8 at the Sanibel Community Center. Aerobic classes are Mondays and Wednesdays from 9 a.m. to 10 a.m. and Tuesdays and Thursdays from 7 p.m. to 8 p.m. Yoga classes are Wednesdays from 10:30 a.m. to 12 noon.

The fee is \$35. For further information, contact Muffet Hayes at 472-2811.

Railroad exhibit

The Cape Coral Railroad Club will sponsor operating displays and clinics for the public from 10 a.m. to 4 p.m. Saturday, November 15, at the former Fort Myers Railroad Station on Peck Street. The location, once the Seaboard Coast Line Railroad station, is being restored as part of a landmark preservation program. No admission fee will be charged.

The Lehigh Acres club will participate with N Scale modular layouts, while members of the Cape Coral club are planning to show HO standard and narrow gauge equipment. A collection of railroad photographs dealing with a wide range of subjects, also will be featured. Many fine models on exhibit will include locomotives, freight and passenger cars, trackage, structures and scenery.

Members of both clubs will counsel visitors in the modeling crafts in continuous free clinics covering assembly, maintenance, operation, scenicking and other aspects of the hobby.

Industry sources estimate that nearly half a million Americans are involved in the model railroading hobby. Activities similar to the local club's are planned throughout the country in observance of National Model Railroad month.

South Seas Traditional Golf Tournament

A field of 12 P.G.A. touring professionals and 36 amateur golfers will compete December 6 and 7 in the second annual South Seas Traditional Golf Tournament at South Seas Plantation. Proceeds from tournament admission sales will benefit the Big Brothers and Big Sisters of Lee County.

Danny Jones, head golf professional and tournament director at South Seas' 330-acre resort, announced that 10 pros had confirmed plans to participate in the Traditional and the names of the two other competitors were expected shortly. Pros returning from last year's tournament include Wally Armstrong, 1979 Traditional winner; Tom Shaw, Mike Sullivan, Mark McCormack, Bobby Nichols and Eddie Pearce.

Dan Pohl, Boh Murphy, Jim Jamieson and Lyn Lotz will be first-time participants in the South Seas Tournament.

Complimentary tournament admission

will be provided to guests at South Seas. The general public will be admitted by fee on a limited basis at a cost of \$3 for one day and \$5 for both days.

The Traditional will be played on South Seas' nine-hole, par-36 golf course, which has hosted a number of professional golf exhibits and tournaments. The 3,061-yard course juts around the Gulf of Mexico, which presents an ominous threat to its challengers.

Ticket information on the South Seas Traditional can be obtained by contacting South Seas' Golf Pro Shop. Those interested in reserving resort accommodations for the tournament weekend are requested to contact the resort's reservations office. Both the Pro Shop and reservations office can be reached by calling (813) 472-5111. Rate information and reservations can also be obtained by writing South Seas Plantation, P.O. Box 194, Captiva Island, Florida 33924.

Stop smoking!

Want to Stop Smoking? Get the help you need at the Five Day Plan to Stop Smoking conducted by the Seventh Day Adventist Church in Fort Myers in cooperation with the American Lung Association of Southwest Florida.

The plan will be held November 17-21, Monday through Friday, at the Fort Myers-Lee County YMCA on Evans Avenue. The sessions begin at 7:30 p.m. each evening and consist of regular group therapy discussions, film and a daily personal control program for home or work.

To register, send your name, address and phone number, along with a \$10 registration fee to the American Lung Association of Southwest Florida, 2300 Euclid Avenue, Fort Myers, Florida 33901. The registration fee is used to cover the cost of materials and is the only charge. Phone 334-1556 for more information.

South Seas Award Winning Dining

Again selected as one of Florida's Top 100 restaurants by Florida Trend Magazine...

Chadwick's Restaurant at South Seas Plantation offers a variety of award winning menu entrees and island specialties.

Weekly Specialties at Chadwick's...

South Seas Seafood Buffet...

every Friday evening from 6:00 to 10:00, \$14.50. Children 12 and under, \$7.25.

Mimosa Champagne Sunday Brunch...

every Sunday from 9 a.m. to 2 p.m., \$8.95. Children 12 and under, \$4.95

South Seas Polynesian Buffet...

every Tuesday evening from 6:00 to 10:00, \$12.95. Children 12 and under, \$6.50

Breakfast is served daily except Sunday. Lunch served from 11:30 a.m. until 2:00 p.m. Dinner 6:00 until 10:00 p.m.

Chadwick's is located on the tip of Captiva Island at the entrance of South Seas Plantation

For more information, call (813) 472-3141. We regret that reservations cannot be accepted.



Le Quartet

Entertainment at Chadwick's

For your listening and dancing pleasure, there's entertainment nightly at Chadwick's lounge, featuring Le Quartet with contemporary sounds from 8:30 p.m. to 12:30 a.m. except Mondays.



Award Winning Dining and Entertainment.

Managed by Marjorie Hill's and Friends

Police beat

By Pat Harmel

Mark Arnold Brillhart, 19, of 1377 Sandcastle Rd. and Michael Craig Mendres, 20, of Fort Myers Beach were arrested Nov. 6, at the corner of Periwinkle Way and Tarpon Bay Rd. by the Lee County Sheriff's Dept. Both men were charged with felony possession of hashish and possession of hashish with intent to sell, also a felony. According to Lt. Steve Adams of the Lee County Criminal Investigation Division, one-quarter pound of hashish was found to be in their possession. Each felony count allows for a maximum of five years imprisonment upon conviction.

Frank Salerno, 43, an employee of South Seas Plantation, was arrested last week by

FBI agents and charged with embezzlement of funds from a Buffalo, New York credit union. Salerno, known to Islanders as Tony Franchi, was released by Circuit Judge Jack Schoonover on his own recognizance last week. Sources say Salerno, who has no previous record, will be charged with embezzling \$16,000 from the credit union he worked for over four years ago.

Burglaries again top the list of calls responded to by the Sanibel Police Department this week.

A lock was discovered broken on the door of the closed Fountain Restaurant this week, although there was no evidence of theft inside the building.

A Sanddollar resident reported a breaking and entering at that address and \$2850 worth of sterling ware and jewelry stolen. Entry was apparently gained through a jalousie door leading from the garage into the home.

A screened in porch was cut up last week on W. Gulf Drive when a burglar gained entry to make off with two homemade works of art.

A \$200 bicycle was reported stolen from a Casa Ybel Rd. residence and another bike reported stolen from the Ramada Inn.

A TV was reported stolen from a Pointe Santo residence.

A Shell Harbor Inn guest reported \$44 stolen from a suitcase in their room.

An employee's car was reported vandalized at Bailey's store and a Moonshadows resident reported receiving an obscene phone call.

There were also three noise complaints received and six traffic violations issued this week.



CAPTIVA EROSION

DISTRICT WILL HOLD THEIR MEETINGS ON THE FIRST MONDAY OF EACH MONTH, STARTING AT 10:00 A.M. AT CAPTIVA COMMUNITY CENTER.

HAND CRAFTED GIFTS

CRAFT SUPPLIES



HOURS: 10 TO 5 CLOSED SUNDAY
2365 PERIWINKLE WAY, SANIBEL ISLAND
MEMBER A.B.W.A.

ISLAND PIZZA

Our dough is made fresh daily

ITALIAN SUBS
PIZZA
SPAGHETTI
BEER & WINE TO GO

EAT IN OR TAKE OUT
472-1581 or 472-1582

7 Days 11 A.M. - 11 P.M.

1630 Periwinkle Way



Superb
Gulf Front Dining
in The Bahama Room
at
Sundial

Serving Dinner Daily

Sunday Brunch

11:30 A.M. - 2:30 P.M.

An enticing selection of eggs, meats, cold cuts, cheeses, fresh fruits and salads.

Friday Seafood Buffet

6:00 - 9:45 P.M.

Delightful seafood specialties including Dolphin, Oysters on the Half Shell, Baked Cod, plus meats and poultry items, salads and fantastic homemade desserts.

Dinner Specials

\$7.95

Saturday thru Thursday Entrees:

English Cut Prime Ribs
Barbecued Canadian Salmon
Chicken Coq au Vin
Frog Legs Provencal
Broiled Fish of the Day

All entrees include:
House Salad
Two Vegetables
French Bread & Butter

Now appearing in
The Lost Horizon Lounge
THE CASA BAND
1246 Middle Gulf Drive, Sanibel

THE PUTTING PELICAN
Restaurant and Lounge

BEACH VIEW GOLF CLUB



Breakfast 7-11
Lunch 'til 3
Cocktails 'til 4

Where Particular People Partake
1100 ParView Drive • 472-4394

F&B OYSTER CO.

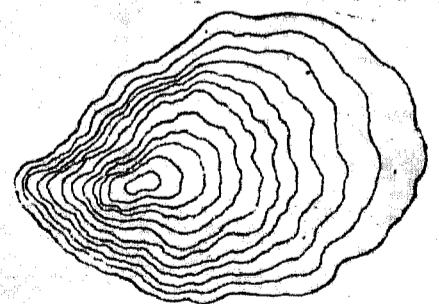

A FISH HOUSE

2163 Periwinkle Way, Sanibel

THE FINEST FISH HOUSE
IN SOUTHWEST FLORIDA

TRY OUR FAMOUS SHORE DINNER

BEERS AND WINES SERVED
DAILY 5:00 TO 9:30

Phone 472-5276

RAW OYSTER BAR

Island Bridge

The Islander is pleased to announce that next week we will begin publishing the popular multi-authored column, Bridge, along with the results of the two weekly duplicate bridge games held Thursday afternoons and Friday evenings at the Sanibel Community Center.

Under the direction of Helen and Joe Winterrowd, the games have grown steadily since their inception eight years ago. Last

season, a new record was set when so many players turned up that some had to be turned away.

The Winterrowds always donate their services, and the \$1.50 admission fee per player goes entirely to benefit the Community Center.

New this year, the Thursday afternoon game starts at 1:30 p.m., and the traditional Friday game begins at 7:30 p.m. If you need

a partner call the Winterrowds at 472-1829 and they will try to make arrangements.

This Week's Winners

Thursday, Nov. 6

- 1.) Jean and George Scott
- 2.) Helen Winterrowd and Vincent Back
- 3.) Louise Bach and Mrs. Charles Hauser

Friday, Nov. 7 (8 tables)

North-South:

- 1.) Norma and Ludwig Loos, 82

- 2.) Jeffrey Blum and Nancy Horne, 80

- 3.) Ruth and Clarence Frank, 61

East-West:

- 1.) Helen Winterrowd and Vincent Back, 87

- 2.) Martha Kildow and Fred Weymouth, 70

- 3.) Dorothy and Ed Reed, 68

Si Bon Reopening Saturday November 15!

Sanibel's Gourmet Take Out

Open 7 days



9:30 a.m.
7:30 p.m.

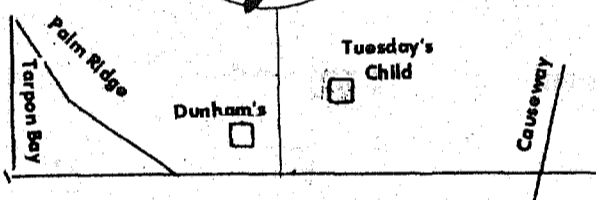

Sanibel Square
2244 Periwinkle Way
472-3888



SEAFOOD OUR SPECIALTY!
FEATURING... MON. & TUES. NIGHTS
STEAMED SHRIMP \$9.50
ALL YOU CAN EAT!

The BIGGEST SEAFOOD PLATTER on the Island



Breakfast
Lunch
Dinner

7:30 - 12:00
11:00 - 2:30
5:00 - 9:30



1625 Periwinkle Way

Closed Wednesday

472-1033

INTRODUCING THE FRIDAY NIGHT SEAFOOD NO BUFFET

THE NEXT TIME YOU'RE STANDING ON LINE AT A SEAFOOD BUFFET, ASK YOURSELF THESE FEW QUESTIONS...

- HOW LONG HAS THE SEAFOOD BEEN SITTING OUT ON THE BUFFET TABLE?
- HOW LONG HAS IT BEEN WARMING OUT BACK IN THE KITCHEN?
- WAS IT FRESH TO BEGIN WITH OR WAS IT FROZEN?
- WHY AM I PAYING \$15.00 TO WAIT ON A LINE FOR A DINNER?

AT the **TIMBERS**

WE BUY ONLY FRESH FISH... WE COOK IT ALL TO ORDER

FEATURING
RED SNAPPER • GROUPE
SWORDFISH • SHARK
FLOUNDER • TROUT

(AVAILABILITY DEPENDENT ON MARKET)

OF COURSE OUR REGULAR MENU IS ALSO SERVED—FEATURING

CHOICE STEAKS • PRIME RIB
LOCAL SEAFOOD • AND MORE
AND YOU DON'T EVER
HAVE TO LEAVE YOUR SEAT!



the **TIMBERS**

WE SERVE IT FRESH —
OR WE DON'T SERVE IT AT ALL!

FRESH FISH — CHOICE STEAKS — COCKTAILS
THE RESTAURANT ON SANIBEL



Full Liquor License
975 Rabbit Rd. 472-3128 OPEN 7 DAYS
SORRY, RESERVATIONS NOT ACCEPTED

CAFÉ BREANS

LUNCH 11:30 AM — 2:30 PM
DINNER AT 6 PM - 10 PM

Featuring CREOLE & AMERICAN CUISINE

Best selection of imported and domestic wines and beers

"THIS IS A LOV'LY WAY TO SPEND AN EVENING"

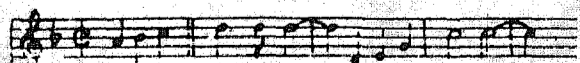

FINE DINING, RELAXED ATMOSPHERE
AND THE ARTISTIC PIANO STYLINGS OF
JOHN VROMAN STARTING AT 7 PM

Reservations 472-5700

FEEL FREE TO VISIT "LA BELLE GALLERY"
ON THE SECOND FLOOR

1473 Periwinkle Way, Sanibel

CLOSED MONDAY

MUNICIPAL RECORDS

No to hotdog stands

Sanibel's City Council gave a resounding "No" to the idea of a hot dog concession stand at the Lighthouse Beach.

Councilman Porter Goss told the applicants, "We're totally opposed to anything like that. We want to encourage the natural amenities such as swimming and fishing."

Palm Ridge variance

Last week Sanibel's City Council unanimously approved an after-the-fact variance for a setback encroachment by the Palm Ridge Plaza in exchange for certain stringent guarantees.

Dr. Edward Cook, owner of the plaza, will not be allowed further construction on the land and must move four parking spaces to the rear of the existing building, while providing employee parking space behind the building. A vegetation buffer was also demanded by the Council.

Moratorium exception denied

Realtor Bob Buntrock appeared before the City Council last week hoping to win hardship relief from the City's recently adopted commercial moratorium - and was unanimously denied.

On Sept. 26 Buntrock, president of Executive Services Inc., submitted an ap-

plication for a development permit to build 10 restricted commercial office buildings on Periwinkle Way - and found himself caught between the first reading of Porter Goss' commercial moratorium on Sept. 16 and the second reading on Oct. 8. At the Oct. 8 reading the Council not only approved the moratorium, but also made it retroactive to the first reading date. The original call for a moratorium by Goss had not been an agendaed item, but City Attorney Neal Bowen had told the Council that since the first reading took place at a public hearing it was entirely legal, despite the fact it had not received prior notice.

When Buntrock appealed to the Planning Commission for relief from the moratorium he was turned down on the grounds that his hardship was not unique to the property involved.

Buntrock charged that he had been "artificially singled out" and that neither he or his architect, Ray Fenton, had received notification from the Planning Dept. of the moratorium deadline. The Council countered by saying the moratorium date had been published in the newspapers and was a matter of public knowledge.

Despite the moratorium's provision for hardship appeals, Buntrock contended that no one would be able to prove "untenable hardship" under the moratorium definition. He also questioned whether or not the Council's action to make the moratorium retroactive was legal under public noticing requirements.

The issue of "fair play" brought a

suggestion from Goss that the Council might consider an amendment to the ordinance once all the facts were in. Councilman Duane White suggested changing the moratorium's effective date but Zee Butler thought that changing the rules might lead to even more problems. So, the first official application for relief from the City's commercial moratorium went down to defeat.

Commercial study progress

City planner Bob Duane last week presented the City Council with an outline of work tasks necessary to implement the City's commercial study.

The City planning staff, Planning Commission, Council and consultants will all be involved in the complex review and recommendation procedure necessary to redefine commercial use and development on Sanibel.

The following goals are slated for the month of November: approval of a request for proposal (RFP) to be released mid-month; determining the feasibility of hiring for \$5,000 each a landscape architect and a transfer of development rights specialist; public hearings to determine what residents and officials perceive to be the major commercial problems and some possible incentives and controls that would provide alternatives to commercial development; and a review of the existing land use plan permitted uses map for Periwinkle Way.

During December the commercial

schedule calls for a final revision of parking standards and development of work tasks to be completed by the planning staff.

Besides developing a work schedule for City officials, Duane's report also offered specific recommendations, including: a consultant team consisting of a land use economist, landscape architect, architect, specialist in area of transfer development rights and legal counsel from Ross, Hardies, et.al. and the City attorney, be employed to review existing and proposed commercial limitations; an economist be hired to develop a market profile, an economic analysis of viable alternatives to commercial development and a strategy that implements findings from the market and economic analysis into new development restrictions, performance standards and permitted uses map.

Establishment of guidelines for architectural review of proposed developments, establishment of a landscaping ordinance and the feasibility of transfer of development rights as an optional form of development are also recommended in the commercial study outline.

Scouts denied \$300 request

Sanibel's City Council last week declined to reimburse the Sanibel-Captiva Boy Scouts for \$300, claiming instead that contributions should be solicited from the general public.

The \$300 requested was to help pay for

continued page 28

TO EACH A PHONE



For sale or rent!
Choose from a whole collection of Telefashion™ phone styles that fit your unique manner of speaking. Fun phones, fancy phones, just plain functional phones -- you name it.
Telefashions™ for your home.
Telefunction™ for your business.
A phone for your home, or a complete business system from the incredibly versatile, reasonably priced multi-line system to the largest switchboards. An automatic dialer for emergency and frequently called numbers. An automatic

answering device, or a speaker phone. Lots of extra, convenient, telephone-oriented services, even Qwip II telecopiers. Whatever your communications needs, you can buy 'em, rent 'em, or lease 'em from your United Telephone System professionals.
See the entire array of telephones and telephone accessories in our interesting, convenient Phone Shops and other telephone company locations.
To each a phone. And the choice is yours!

United Telephone of Florida
UNITED TELEPHONE SYSTEM





MEN'S CASUAL WEAR

Periwinkle Place Shopping Center
472-1171
Closed Sunday

Velour jogging sets by Wrangler.
Also shirts and shorts to match!

FORT MYERS

Celebrity Series
1980-81 SEASON
FORT MYERS EXHIBITION HALL

A CHRISTMAS CAROL
December 11, 1980 8:15 PM
A wonderful musical version of Charles Dickens' yuletide fable.

BROADWAY ENCORE
January 25, 1981 8:15 PM
This show is guaranteed to "bring you to your feet"! It brings us the music of many of Broadway's biggest hits all in one exciting evening!

FERRANTE & TEICHER
January 28, 1981 8:15 PM
The brilliant pianists will display their spectacular piano proficiencies, along with their delightful wit, to present a unique and thrilling evening of music and laughter.

THE PRESERVATION HALL JAZZ BAND
February 3, 1981 8:15 PM
This is happy music, it is improvised, it is simple and effective, it doesn't try for erratic effects. It sings and it laughs and it cries and so do its listeners.

THE TUCSON ARIZONA BOY'S CHORUS
April 1, 1981 8:15 PM
Their own highly original arrangements of songs of the Great Southwest give their program its distinctly American flavor and make it a round-up of music and fun for everyone.

SEASON TICKETS ARE ON SALE NOW
You can see all of the shows listed for only:
\$30.00 - \$35.00 - \$40.00

ORDER FORM

_____ at \$30.00 _____ at \$35.00 _____ at \$40.00
Amount of check \$ _____
Make check payable to "Tickets" and mail to:
"TICKETS" - P.O. BOX CC - FORT MYERS FL 33902
ENCLOSED A STAMPED, SELF-ADDRESSED ENVELOPE

NAME _____ Phone _____
BOX OFFICE 334-4958

Tuesdays at the Center

The decline of coastal fishing

By Ellen Mulligan

Last Tuesday the Sanibel-Captiva Conservation Foundation (SCCF) began their third season of Tuesdays at the Center, a series of environmental education programs for the benefit of Islanders.

To open up the season, and in keeping with the November Month of the Coast theme, the SCCF invited Fritz and Norma Stoppelbein to speak on the topic of coastal fishing.

The Stoppelbeins are actively involved with the issues concerning coastal fishing and author the weekly fishing column "Casting Around" which appears in the Island Reporter. They also serve as editors of the news publication of the League of Florida Anglers and Fritz is a member of the Lee County and Sanibel Marine Advisory Committees.

Fritz opened up the session with a frank account of the causes and effects that, in his opinion, have contributed to the decline in coastal fishing around Florida - and also offered some solutions for these problems.

"Netters are the biggest problem," said Fritz, attributing much marine damage to the use of drag nets. Shrimpers and other fishermen who use nets to catch bait for pole fishing cast their nets and, often times, inadvertently trap many other species of fish, many still immature.

The problem with that is, as Fritz explained, "They throw away hundreds of pounds of trash fish when they (the other fish) could be eating it." The fishermen dispose of "trash fish" in garbage cans, not returning them to the water. This fish waste is robbing many other species of their invaluable food source, according to Fritz.

Fritz also believes that fishermen should be "conservative," although he admits that many are not. "One person caught 70 trout," Fritz recalled, adding, "If everyone would limit themselves, there would be more stock."

He also mentioned a disturbing activity practiced along the east coast. Fishing in that area is rationed as to the amounts of certain types of fish one is allowed to catch.

What is happening, however, according to Fritz, is that these fishermen are going out and when they have reached their limit, they simply sail back in to their car, fill up a cooler with their catch, and then go back out for more. They can make several trips in a day.

At sunset, along the highway from central Florida all the way up to Georgia, these same fishermen are selling their catch out of the back of their trunk. It is this of conservation that Fritz feels is so detrimental to our coastal fishing.

Pollution, via water and air, also plays a very large part in the decline of coastal fishing. According to the Stoppelbeins, the increased incidents of raw sewage being dumped into our waterways is having a hazardous effect on the fish.

"Down through the Caloosahatchee there are diseased mullet covered with fungus, sores and missing scales," claimed Norma. This of course being a direct result of the raw sewage being dumped, although, according to Norma, attempts have been made to control chemical wastes being dumped into the water.

Phosphorus plants and subsequent "phosphorus pits" around the Sarasota area are "the number one polluters," Norma said. Phosphorus by-products create toxic radioactive materials. Phosphorus pits (the remaining hole after the phosphorus has been mined out) fill with rain and create small lakes.

Ultimately, birds transport fish eggs which have attached themselves to the feet and legs of the bird while feeding in other waters. The bird carries these eggs to the new phosphorus lake where they grow and

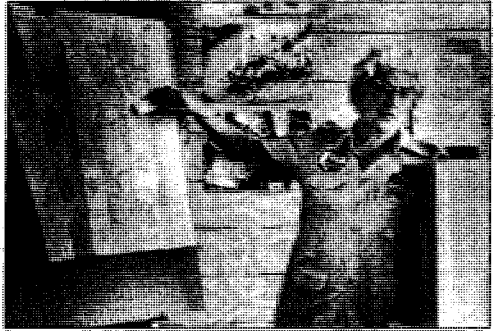

Norma Stoppelbein

breed in this toxic water. People actually fish out of these lakes, according to Norma.

Air pollution created in South Florida by auto exhaust, generating power plants and other smoke sources once reaching the sky, alter into acidic chemicals. According to Norma, these chemicals are being blown northerly and are causing "acid rain" to fall in central and northern Florida, further deteriorating water quality.

Also, the drying up of swamp and marsh lands in Central Florida and the Everglades to produce more land for development is effecting the delicate water balance system and endangering much wildlife and fish breeding in fresh waters, Norma said.

The destruction of mangrove forests along the coastal areas is another reason for the fishing decline as the Stoppelbeins see it.

These mangroves served as sanctuaries for many species of fish and, once removed, altered the migration pattern of the fish - away from our coasts.

"South Florida is a mess," Norma said, but it is not, however, a lost cause. "We must keep on trying to help bring it back," Fritz added, somewhat optimistically.

Two reasons why the Stoppelbeins are "optimistic" are, firstly, because the idea of mangrove restoration is becoming more common. One Florida college is growing thousands of mangroves to replant in coastal areas for the purpose of reviving the fishing and private individuals are beginning to do the same.

continued page 28

PINE ISLAND REALTY, INC.

MLS
RI

P.O. BOX 601 REALTOR (813) 283-2406
ST. JAMES CITY, FL 33956 (813) 283-0909

WATERFRONT HOMES

- 2 bedroom, 2 bath on 8th Ave. located on lagoon with beautiful view, dock, C/H/A, fireplace beamed ceiling. - all for just \$77,500.
- 2 bedroom, 2 bath on 8th Ave. Seawalled with boat dock. A real nice home valued at \$84,900.

More Florida living from this new 22 bedroom, 2 bath Cedar Stilt home in St. James City. C/H/A, Jen-air stove, fireplace, hand layed tiled floors, two porches, sun deck, all on a beautiful lot with intersecting canals. \$95,000.

MOBILE HOMES - WATERFRONT

- St. James City - 2 bedroom, 1 bath, furnished, 60 x 160 waterfront canal lot, carport & separate garage. Excellent condition. \$49,500.
- Flamingo Bay 2 bedroom 1 1/2 bath, furnished, 80 x 90 waterfront canal lot, nice home at \$35,800.
- St. James City 2 bedroom, 1 bath furnished. 70 x 125 waterfront canal lot, an exceptional value at \$41,500.

WATERFRONT LOTS

- Seawalled, commercial, 2 lots in St. James City, zoned C-1 - \$35,900 each, 80 x 120 each lot. Terms.
- Commercial lot in St. James City zoned C-1 - 100 x 130. \$33,900. Terms
- Seawalled lot on 8th Ave. w/boat ramp. 80 x 112. \$35,500 with terms.

OFF WATER HOMES

- New 3 bedroom, 2 bath 1 1/2 acre in Pineland. \$60,000.

YES WE HAVE RENTALS

FANTASTIC WOOD WINDOW

Glazed with insulated glass and screen

CLOSEOUT SPECIALS

Attention! Owners - Builders - Do-it-your-sellers
Enough quantities & sizes to do entire house
ALSO

6 ft. wood sliding glass doors - glazed in 3/4" insulated glass with screen

WILL SELL AT COST PLUS FREIGHT

First come first served
selected sizes - limited quantities

YALE OGRON BUILDERS SALES

3957 Edwards St. Ft. Myers
(Edwards & VanBuren) 694-4456

Yale Ogron

Tuesday continued

The other reason for this optimism is the increase in "artificial reefs" along our coasts. Sunken barges once located in the mouth of the St. John River have now been removed and placed along the coast to create reefs for the fish and to provide sanctuaries and feeding grounds for many species.

Artificial reefs which were renourished with high rocks have also been placed in Lee County by Carl's Pass, the south shore of Sanibel, Red Fish Pass, Boca Grand and three more are still to come, the Stop pelbeins said.

"It will take help from the people who fish to enforce the laws," Fritz said. The Stop-pelbeins, being authorities on the subject, leave the future of coastal fishing in the hands of the fishermen and in the communities where fishing plays an important role.

It is the fishermen's obligation to see that conservation and proper legislation be initiated and enforced, they said. It is not too late to save the estuaries and the fishing grounds which once drew so many fish and so many fishermen to Florida's coastal

waterways. "Don't give up," Fritz concluded.

Today's Center presentation on barrier islands

Today "Barrier Islands" are the featured topic for discussion. Tuesday at the Center, will begin at 2 p.m. at the Conservation Foundation located on Sanibel-Captiva Road.

Dinesh Sharma, Southeastern States' Coordinator of the Barrier Island Coalition, will be presenting a program on barrier islands, their resources, values, functions, problems and hazards. Mr. Sharma will also offer a special presentation on Lover's Key.

Everyone is invited to attend these interesting environmental education programs which will feature a specific theme for each month through April. For further information call: 472-2329.

City Council continued

merit patches awarded to the Scouts who participated in the May 3rd Project SOAR (Save Our American Resources) Island clean-up. At that time, 130 off-island Scouts and leaders joined with the Island troop to pick up 13,000 pounds of litter from some 67 miles of Island roads and beaches.

Despite numerous contributions to the clean-up project, Sanibel-Captiva Troop 88 still owes \$300. Scoutmaster Ron Sebald, in a letter to the City Manager, explained that the troop had earned money for equipment and he felt that that money should not have to be spent by the troop to pay for the clean-up.

Councilmember Zee Butler explained her

vote to deny the request, saying, "I basically have a problem with spending the taxpayers money for activity not initiated by the City."

Councilman Duane White agreed, adding, "If they had come to the City first" it would be a different issue.

Mayor Francis Bailey told his colleagues, "You're all very convincing...but when Scouts earn money for equipment it seems unfair they should have to spend it on this type of project."

Both Councilmembers White and Butler said they would personally contribute a donation to the Scouts and urged others to do the same.

When a swingset in your backyard just isn't enough...



Come to McGregor Woods.

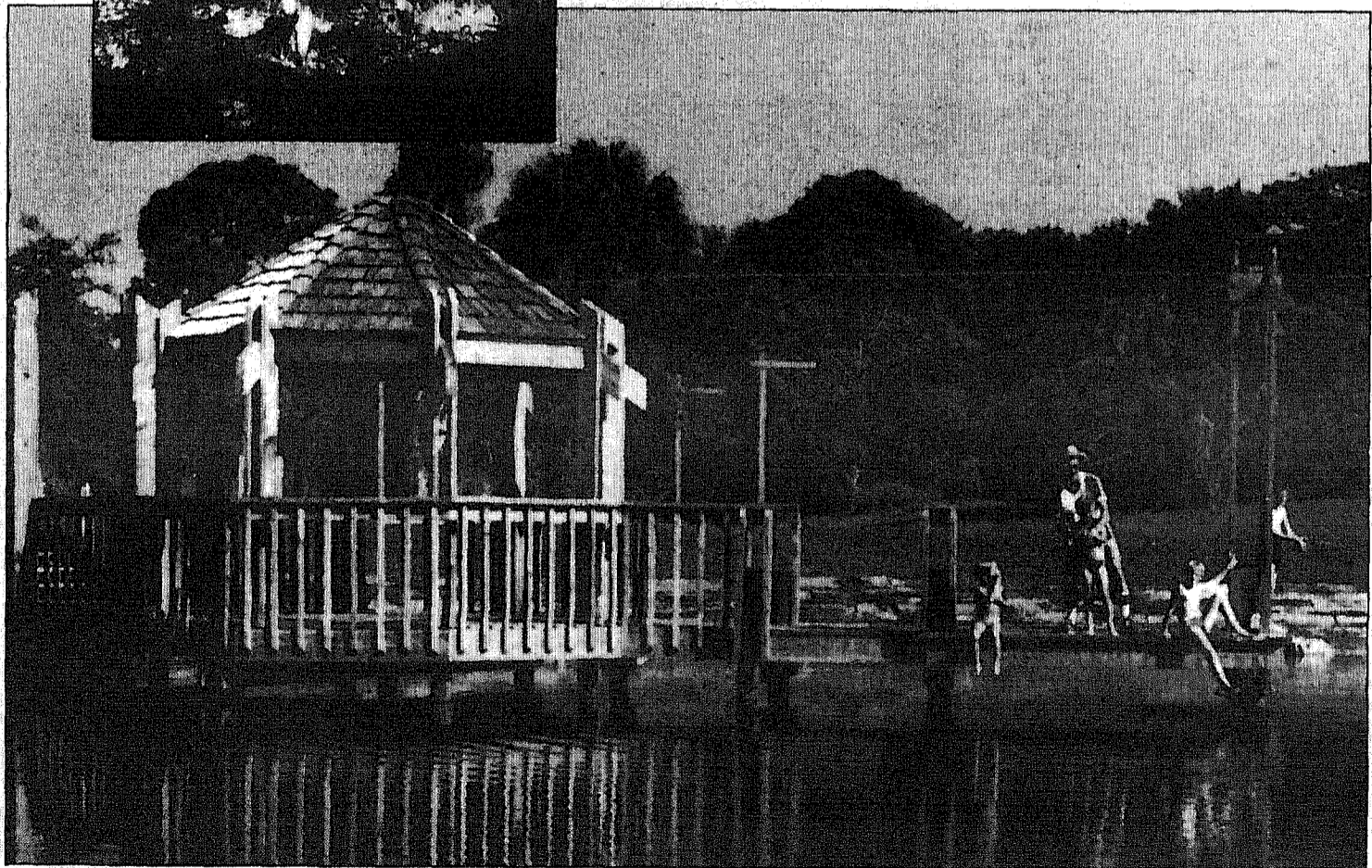

You'll find us building a brand new neighborhood with a sparkling fresh water lake, grown-up trees and a superb recreation park.

Tennis courts, swimming pool, whirlpool spa, a party pavillion and picnic grounds are here, right now, snuggled in the natural beauty of this woodland community. And, you can move to McGregor Woods without saying goodbye to your friends. Because McGregor Woods is wonderfully situated in south Fort Myers, on your way to Sanibel Island.

So, gather the family, hop in the car, and come see what a backyard is supposed to look like.

The Mariner Group Presents

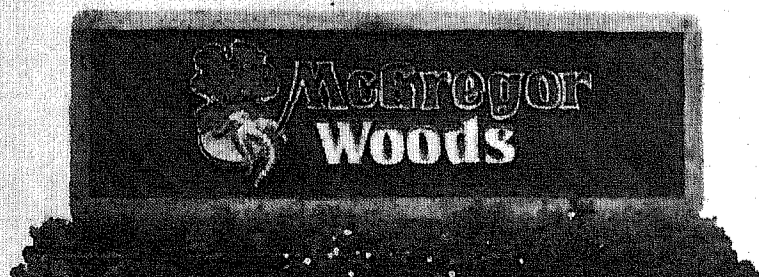

On McGregor Blvd. 1 mile south of Miner's Corner
Model Center open Mon.-Sat. 10 to 5. Sun. 12 to 5. Phone 482-7112

VIP VACATION AND INVESTMENT PROPERTIES, INC.
Representing the Finest
REALTORS

The Island Amanac



Things to do & see

LIGHTHOUSE
Located at the Eastern tip of Sanibel, the historic Lighthouse is very close to the Sanibel fishing pier, which offers not only excellent fishing but a lovely beach and an unexcelled view of San Carlos Bay.

J.N. "DING" DARLING NATIONAL WILDLIFE REFUGE
Sanibel-Captiva Road, (472-110)
The Refuge conducts wildlife drive tours on Tuesdays and Thursdays at 9 a.m. Meeting place is at the entrance to the wildlife drive.

OBSERVATION TOWERS:
The Bailey Tract of the J.N. "Ding" Darling Sanctuary, located a quarter mile down Tarpon Bay Road after a left turn off Periwinkle.
The Landlubber Restaurant, 1619 Periwinkle Way.

SANIBEL-CAPTIVA CONSERVATION FOUNDATION (SCCF)
Sanibel-Captive Road, (472-232)
Dedicated to the preservation of vegetation and wildlife on the islands. The Foundation offers many exhibits plus nature tours.

Admission for non-members is \$1 for adults and 50 cents for children. During November, the tours will begin at the Center at 10 a.m. and 2 p.m. Monday through Saturday. After November 22, the Center will be open on Saturdays. Visitors may also take self-guided tours from 9 a.m. to 5 p.m.



ISLAND CINEMA
Located at the rear of Bailey's Store in the Island Shopping Center at the intersection of Periwinkle Way and Tarpon Bay Road. Phone: 472-1701 or 472-2121.

ART GALLERIES
The Photographer's Gallery, 1524 Periwinkle Way, (472-5777)
Open Tuesday through Saturday from 10 a.m. to 5 p.m. Exhibiting fine photographs to the public.

School House Gallery, Tarpon Bay Road, (472-1193)
Open Monday through Saturday from 10 a.m. to 5 p.m. Featuring art exhibits. Closed Sunday.

The Wheel Gallery, 1524 Periwinkle Way, (472-4330)
Open Tuesday through Saturday from 10 a.m. to 5 p.m. Featuring art exhibits. Closed Sunday.

Art Fac Gallery, 1628 Periwinkle Way, (472-3330)
Open Monday through

Saturday from 10 a.m. to 5 p.m. Exhibiting original art, photographs and craftwork.
Artisan Shop, Nutmeg Village, 2807 West Gulf Drive, (472-3176)
Open Monday through Saturday from 10 a.m. to 5 p.m. Featuring Florida artists and craftsmen. Exclusively American-made designer gifts and paintings.

The Art Gallery, at the Treetops Gift Shop on S.W. Captiva Drive, across from South Seas Plantation (472-1850)
Open Monday through Sunday from 10 a.m. to 5 p.m. Featuring the works of local artists Mimi Romip, Joan Burr, George Weymouth, Helen Sparkes, Sheila Tardovsky, Linda Rodemaker, William A. Hale, Marybelle Stampar, Rachel Moisan, Lois Gressman, Tom Waterman, Kay Cooper. Also featuring stoneware by Emmie Lou Lewis.

La Belle Gallery, 1473-A Periwinkle Way, (472-4661)
Open Tuesday through Sunday from 11:30 a.m. to 10 p.m. Clock hours. Featuring original fine art by national and South Florida artists.



Shopping

SHOPPING
Sanibel is a veritable shopper's paradise. Tasteful boutiques and casual Island shops join forces to present visitors with everything - and anything - a vacation shopper could hope for.
At the Lighthouse (Eastern end of the island), Punta Ybel Plaza and The Sea Horse Shops are right across the street from each other, providing a variety of products that can cure your sweet tooth or tickle your shell collector's fancy. You can get it in either of these shopping centers. Most businesses open at 10 a.m. and close at 5:30 p.m. This holds true for many Island stores, although during the winter season, some are open evenings.

Fast Australian prices shade Periwinkle Way as the shopper travels west along this main thoroughfare. This stretch of road is truly a shopper's paradise! It's all here...the fast and not-so-fast eating spots, casual and elegant boutiques, hand-wrought jewelry, craft designs, shell shops and belts for health produce fanatics. Watch to your right and left as

you drive or cycle along. Photographic supplies, bait and tackle, deli foods, fresh seafood and baked goods, knick-knacks and what-nots can all be found along the drive to the intersection of Periwinkle Way and Tarpon Bay Road. Along the way, shopping centers such as the Heart of the Islands, Periwinkle Place and Tahitian Gardens offer a variety of Island delights.

Palm Ridge Road, the periwinkle Way turn-off to Captiva, offers several new shopping centers featuring everything from imports to gift shops for the discriminating shopper, plants and shells, a sandwich shop, ice cream parlor, pizza parlor, boutique shop and the Island Apothecary pharmacy.

At the Tarpon Bay-Periwinkle Way intersection, the Island Shopping Center features the island's only supermarket, dry cleaners and movie house. A left on Tarpon Bay Road takes the visitor past Sanibel's original schoolhouse, which now holds original island watercolors and woodcuts. Then on to West Gulf Drive and westward to an interesting little artisan's

shop and gallery. At the intersection of Periwinkle Way and Tarpon Bay Road, you may choose instead to turn right and follow the signs to the Tarpon Bay Marina, where you will find a cluster of quiet shops overlooking the back bay...Some antiques, shells and shellcrafts, what-nots and clever clothes can be found here, as well as a great seafood sandwich and soft drink.

The spectacular ride to Captiva, with its lush foliage and enchanting view of the Gulf, is well worth a day's outing. Talented artists display their works in one roadside shop, while others have their gifts for grandma to take home to little ones as a pleasant holiday nod of remembrance from these barrier islands.

Whether for shopping, or merely browsing, Island shops offer a surprising variety from one-of-a-kind collectibles for the discerning shopper to postcards for the simple souvenir collector and of course, for all shells, shell jewelry, shell lamps, just plain shells, the most beautiful shells in the world from the most beautiful shell beaches in the world.

Griffing Bancroft (472-1447)
Offering bird tours of the Islands commencing at dawn. The tours start at the Island Cinema in the Island Shopping Center and last approximately 3 hours. There is a charge of \$10 per person, with a minimum of 3 people. For further information, reservations and exact starting times, call the Macintosh Book Store at the above number.

George Campbell (472-2180)
Offering two tours - one by land and one by sea. The land tour takes guests through wildlife habitats and leaves on Thursdays and Saturdays. The land tour takes approximately 4 hours and the charge is \$7 per person, with a minimum of 3 people. The aquatic tour leaves on Fridays and takes participants to Cabbage Key for breakfast and a walk through either Cayo Costa or another environmentally barrier island. Call for reservations and further details.

Capt. Dick Frieman (472-1315)
Offering nature adventures since 1972 to North Captiva and Cayo Costa, with lunch at Cabbage Key. Departure time is 9:30 a.m., return at 3:30 p.m. Call the above number for reservations and further in-

Mark "Bird" Westall (472-2181)
Offering a choice of canoe trips on the Sanibel River through the Wildlife Refuge, or to Buck Key. Trips last approximately 2 1/2 to 3 hours and the charge is \$15 per person. There are discounts available, however, so inquire about them when you call the above number for information and reservations.

Capt. R. Bartholomew (472-4600)
Offering aquatic nature tours through the waterways of Sanibel, Captiva, Upper Captiva and Cayo Costa with lunch at Cabbage Key. Participants may also go for nature walks on barrier islands. Participants may have your choice aboard either a 34 ft. Cruiser or a 24 ft. Open Fisherman (with high freeboard). Call for reservations and further details at the above number.

George Lewis Weymouth (472-4600)
Wildlife artist and guide, is now conducting bird walks to ornithological hot spots on Sanibel. Call 472-2600 for

Nature guides



Bait

Bailey's General Store, Island Shopping Center, Periwinkle Way (472-1516)
The Bait Box, 1037 Periwinkle Way, (472-1618) Also tackle rentals.

The Real Deal, Sanibel Center Building, Periwinkle & Cise Ybel Road, (472-2674)
Capt. R. Stewart South. Also snorkeling equipment and beachwear. Fresh seafood available. Beer and wine.



Marinas

Sanibel Marina, N. Yachtman Drive, Sanibel (472-2723) Open 7 a.m. to 6 p.m., 7 days.
Captains Te, Cole, Bill Garrill - fishing, shelling and sightseeing guides. Call for appointment. Bait-tackle-gear. Light tackle for rent. Launching ramp. Dockage.

Boat Hesc, Division of Southwind, Inc. Boat Rentals at Island Marina (472-1523) Open 8 a.m. to 5 p.m., 7 days.
Lower: 19'-19" (55-115 h.p.) 20' (60-120 h.p.) 21' (65-130 h.p.) 22' (70-140 h.p.) 23' (75-150 h.p.) 24' (80-160 h.p.) 25' (85-170 h.p.) 26' (90-180 h.p.) 27' (95-190 h.p.) 28' (100-200 h.p.) 29' (105-210 h.p.) 30' (110-220 h.p.) 31' (115-230 h.p.) 32' (120-240 h.p.) 33' (125-250 h.p.) 34' (130-260 h.p.) 35' (135-270 h.p.) 36' (140-280 h.p.) 37' (145-290 h.p.) 38' (150-300 h.p.) 39' (155-310 h.p.) 40' (160-320 h.p.) 41' (165-330 h.p.) 42' (170-340 h.p.) 43' (175-350 h.p.) 44' (180-360 h.p.) 45' (185-370 h.p.) 46' (190-380 h.p.) 47' (195-390 h.p.) 48' (200-400 h.p.) 49' (205-410 h.p.) 50' (210-420 h.p.) 51' (215-430 h.p.) 52' (220-440 h.p.) 53' (225-450 h.p.) 54' (230-460 h.p.) 55' (235-470 h.p.) 56' (240-480 h.p.) 57' (245-490 h.p.) 58' (250-500 h.p.) 59' (255-510 h.p.) 60' (260-520 h.p.) 61' (265-530 h.p.) 62' (270-540 h.p.) 63' (275-550 h.p.) 64' (280-560 h.p.) 65' (285-570 h.p.) 66' (290-580 h.p.) 67' (295-590 h.p.) 68' (300-600 h.p.) 69' (305-610 h.p.) 70' (310-620 h.p.) 71' (315-630 h.p.) 72' (320-640 h.p.) 73' (325-650 h.p.) 74' (330-660 h.p.) 75' (335-670 h.p.) 76' (340-680 h.p.) 77' (345-690 h.p.) 78' (350-700 h.p.) 79' (355-710 h.p.) 80' (360-720 h.p.) 81' (365-730 h.p.) 82' (370-740 h.p.) 83' (375-750 h.p.) 84' (380-760 h.p.) 85' (385-770 h.p.) 86' (390-780 h.p.) 87' (395-790 h.p.) 88' (400-800 h.p.) 89' (405-810 h.p.) 90' (410-820 h.p.) 91' (415-830 h.p.) 92' (420-840 h.p.) 93' (425-850 h.p.) 94' (430-860 h.p.) 95' (435-870 h.p.) 96' (440-880 h.p.) 97' (445-890 h.p.) 98' (450-900 h.p.) 99' (455-910 h.p.) 100' (460-920 h.p.) 101' (465-930 h.p.) 102' (470-940 h.p.) 103' (475-950 h.p.) 104' (480-960 h.p.) 105' (485-970 h.p.) 106' (490-980 h.p.) 107' (495-990 h.p.) 108' (500-1000 h.p.) 109' (505-1010 h.p.) 110' (510-1020 h.p.) 111' (515-1030 h.p.) 112' (520-1040 h.p.) 113' (525-1050 h.p.) 114' (530-1060 h.p.) 115' (535-1070 h.p.) 116' (540-1080 h.p.) 117' (545-1090 h.p.) 118' (550-1100 h.p.) 119' (555-1110 h.p.) 120' (560-1120 h.p.) 121' (565-1130 h.p.) 122' (570-1140 h.p.) 123' (575-1150 h.p.) 124' (580-1160 h.p.) 125' (585-1170 h.p.) 126' (590-1180 h.p.) 127' (595-1190 h.p.) 128' (600-1200 h.p.) 129' (605-1210 h.p.) 130' (610-1220 h.p.) 131' (615-1230 h.p.) 132' (620-1240 h.p.) 133' (625-1250 h.p.) 134' (630-1260 h.p.) 135' (635-1270 h.p.) 136' (640-1280 h.p.) 137' (645-1290 h.p.) 138' (650-1300 h.p.) 139' (655-1310 h.p.) 140' (660-1320 h.p.) 141' (665-1330 h.p.) 142' (670-1340 h.p.) 143' (675-1350 h.p.) 144' (680-1360 h.p.) 145' (685-1370 h.p.) 146' (690-1380 h.p.) 147' (695-1390 h.p.) 148' (700-1400 h.p.) 149' (705-1410 h.p.) 150' (710-1420 h.p.) 151' (715-1430 h.p.) 152' (720-1440 h.p.) 153' (725-1450 h.p.) 154' (730-1460 h.p.) 155' (735-1470 h.p.) 156' (740-1480 h.p.) 157' (745-1490 h.p.) 158' (750-1500 h.p.) 159' (755-1510 h.p.) 160' (760-1520 h.p.) 161' (765-1530 h.p.) 162' (770-1540 h.p.) 163' (775-1550 h.p.) 164' (780-1560 h.p.) 165' (785-1570 h.p.) 166' (790-1580 h.p.) 167' (795-1590 h.p.) 168' (800-1600 h.p.) 169' (805-1610 h.p.) 170' (810-1620 h.p.) 171' (815-1630 h.p.) 172' (820-1640 h.p.) 173' (825-1650 h.p.) 174' (830-1660 h.p.) 175' (835-1670 h.p.) 176' (840-1680 h.p.) 177' (845-1690 h.p.) 178' (850-1700 h.p.) 179' (855-1710 h.p.) 180' (860-1720 h.p.) 181' (865-1730 h.p.) 182' (870-1740 h.p.) 183' (875-1750 h.p.) 184' (880-1760 h.p.) 185' (885-1770 h.p.) 186' (890-1780 h.p.) 187' (895-1790 h.p.) 188' (900-1800 h.p.) 189' (905-1810 h.p.) 190' (910-1820 h.p.) 191' (915-1830 h.p.) 192' (920-1840 h.p.) 193' (925-1850 h.p.) 194' (930-1860 h.p.) 195' (935-1870 h.p.) 196' (940-1880 h.p.) 197' (945-1890 h.p.) 198' (950-1900 h.p.) 199' (955-1910 h.p.) 200' (960-1920 h.p.) 201' (965-1930 h.p.) 202' (970-1940 h.p.) 203' (975-1950 h.p.) 204' (980-1960 h.p.) 205' (985-1970 h.p.) 206' (990-1980 h.p.) 207' (995-1990 h.p.) 208' (1000-2000 h.p.) 209' (1005-2010 h.p.) 210' (1010-2020 h.p.) 211' (1015-2030 h.p.) 212' (1020-2040 h.p.) 213' (1025-2050 h.p.) 214' (1030-2060 h.p.) 215' (1035-2070 h.p.) 216' (1040-2080 h.p.) 217' (1045-2090 h.p.) 218' (1050-2100 h.p.) 219' (1055-2110 h.p.) 220' (1060-2120 h.p.) 221' (1065-2130 h.p.) 222' (1070-2140 h.p.) 223' (1075-2150 h.p.) 224' (1080-2160 h.p.) 225' (1085-2170 h.p.) 226' (1090-2180 h.p.) 227' (1095-2190 h.p.) 228' (1100-2200 h.p.) 229' (1105-2210 h.p.) 230' (1110-2220 h.p.) 231' (1115-2230 h.p.) 232' (1120-2240 h.p.) 233' (1125-2250 h.p.) 234' (1130-2260 h.p.) 235' (1135-2270 h.p.) 236' (1140-2280 h.p.) 237' (1145-2290 h.p.) 238' (1150-2300 h.p.) 239' (1155-2310 h.p.) 240' (1160-2320 h.p.) 241' (1165-2330 h.p.) 242' (1170-2340 h.p.) 243' (1175-2350 h.p.) 244' (1180-2360 h.p.) 245' (1185-2370 h.p.) 246' (1190-2380 h.p.) 247' (1195-2390 h.p.) 248' (1200-2400 h.p.) 249' (1205-2410 h.p.) 250' (1210-2420 h.p.) 251' (1215-2430 h.p.) 252' (1220-2440 h.p.) 253' (1225-2450 h.p.) 254' (1230-2460 h.p.) 255' (1235-2470 h.p.) 256' (1240-2480 h.p.) 257' (1245-2490 h.p.) 258' (1250-2500 h.p.) 259' (1255-2510 h.p.) 260' (1260-2520 h.p.) 261' (1265-2530 h.p.) 262' (1270-2540 h.p.) 263' (1275-2550 h.p.) 264' (1280-2560 h.p.) 265' (1285-2570 h.p.) 266' (1290-2580 h.p.) 267' (1295-2590 h.p.) 268' (1300-2600 h.p.) 269' (1305-2610 h.p.) 270' (1310-2620 h.p.) 271' (1315-2630 h.p.) 272' (1320-2640 h.p.) 273' (1325-2650 h.p.) 274' (1330-2660 h.p.) 275' (1335-2670 h.p.) 276' (1340-2680 h.p.) 277' (1345-2690 h.p.) 278' (1350-2700 h.p.) 279' (1355-2710 h.p.) 280' (1360-2720 h.p.) 281' (1365-2730 h.p.) 282' (1370-2740 h.p.) 283' (1375-2750 h.p.) 284' (1380-2760 h.p.) 285' (1385-2770 h.p.) 286' (1390-2780 h.p.) 287' (1395-2790 h.p.) 288' (1400-2800 h.p.) 289' (1405-2810 h.p.) 290' (1410-2820 h.p.) 291' (1415-2830 h.p.) 292' (1420-2840 h.p.) 293' (1425-2850 h.p.) 294' (1430-2860 h.p.) 295' (1435-2870 h.p.) 296' (1440-2880 h.p.) 297' (1445-2890 h.p.) 298' (1450-2900 h.p.) 299' (1455-2910 h.p.) 300' (1460-2920 h.p.) 301' (1465-2930 h.p.) 302' (1470-2940 h.p.) 303' (1475-2950 h.p.) 304' (1480-2960 h.p.) 305' (1485-2970 h.p.) 306' (1490-2980 h.p.) 307' (1495-2990 h.p.) 308' (1500-3000 h.p.) 309' (1505-3010 h.p.) 310' (1510-3020 h.p.) 311' (1515-3030 h.p.) 312' (1520-3040 h.p.) 313' (1525-3050 h.p.) 314' (1530-3060 h.p.) 315' (1535-3070 h.p.) 316' (1540-3080 h.p.) 317' (1545-3090 h.p.) 318' (1550-3100 h.p.) 319' (1555-3110 h.p.) 320' (1560-3120 h.p.) 321' (1565-3130 h.p.) 322' (1570-3140 h.p.) 323' (1575-3150 h.p.) 324' (1580-3160 h.p.) 325' (1585-3170 h.p.) 326' (1590-3180 h.p.) 327' (1595-3190 h.p.) 328' (1600-3200 h.p.) 329' (1605-3210 h.p.) 330' (1610-3220 h.p.) 331' (1615-3230 h.p.) 332' (1620-3240 h.p.) 333' (1625-3250 h.p.) 334' (1630-3260 h.p.) 335' (1635-3270 h.p.) 336' (1640-3280 h.p.) 337' (1645-3290 h.p.) 338' (1650-3300 h.p.) 339' (1655-3310 h.p.) 340' (1660-3320 h.p.) 341' (1665-3330 h.p.) 342' (1670-3340 h.p.) 343' (1675-3350 h.p.) 344' (1680-3360 h.p.) 345' (1685-3370 h.p.) 346' (1690-3380 h.p.) 347' (1695-3390 h.p.) 348' (1700-3400 h.p.) 349' (1705-3410 h.p.) 350' (1710-3420 h.p.) 351' (1715-3430 h.p.) 352' (1720-3440 h.p.) 353' (1725-3450 h.p.) 354' (1730-3460 h.p.) 355' (1735-3470 h.p.) 356' (1740-3480 h.p.) 357' (1745-3490 h.p.) 358' (1750-3500 h.p.) 359' (1755-3510 h.p.) 360' (1760-3520 h.p.) 361' (1765-3530 h.p.) 362' (1770-3540 h.p.) 363' (1775-3550 h.p.) 364' (1780-3560 h.p.) 365' (1785-3570 h.p.) 366' (1790-3580 h.p.) 367' (1795-3590 h.p.) 368' (1800-3600 h.p.) 369' (1805-3610 h.p.) 370' (1810-3620 h.p.) 371' (1815-3630 h.p.) 372' (1820-3640 h.p.) 373' (1825-3650 h.p.) 374' (1830-3660 h.p.) 375' (1835-3670 h.p.) 376' (1840-3680 h.p.) 377' (1845-3690 h.p.) 378' (1850-3700 h.p.) 379' (1855-3710 h.p.) 380' (1860-3720 h.p.) 381' (1865-3730 h.p.) 382' (1870-3740 h.p.) 383' (1875-3750 h.p.) 384' (1880-3760 h.p.) 385' (1885-3770 h.p.) 386' (1890-3780 h.p.) 387' (1895-3790 h.p.) 388' (1900-3800 h.p.) 389' (1905-3810 h.p.) 390' (1910-3820 h.p.) 391' (1915-3830 h.p.) 392' (1920-3840 h.p.) 393' (1925-3850 h.p.) 394' (1930-3860 h.p.) 395' (1935-3870 h.p.) 396' (1940-3880 h.p.) 397' (1945-3890 h.p.) 398' (1950-3900 h.p.) 399' (1955-3910 h.p.) 400' (1960-3920 h.p.) 401' (1965-3930 h.p.) 402' (1970-3940 h.p.) 403' (1975-3950 h.p.) 404' (1980-3960 h.p.) 405' (1985-3970 h.p.) 406' (1990-3980 h.p.) 407' (1995-3990 h.p.) 408' (2000-4000 h.p.) 409' (2005-4010 h.p.) 410' (2010-4020 h.p.) 411' (2015-4030 h.p.) 412' (2020-4040 h.p.) 413' (2025-4050 h.p.) 414' (2030-4060 h.p.) 415' (2035-4070 h.p.) 416' (2040-4080 h.p.) 417' (2045-4090 h.p.) 418' (2050-4100 h.p.) 419' (2055-4110 h.p.) 420' (2060-4120 h.p.) 421' (2065-4130 h.p.) 422' (2070-4140 h.p.) 423' (2075-4150 h.p.) 424' (2080-4160 h.p.) 425' (2085-4170 h.p.) 426' (2090-4180 h.p.) 427' (2095-4190 h.p.) 428' (2100-4200 h.p.) 429' (2105-4210 h.p.) 430' (2110-4220 h.p.) 431' (2115-4230 h.p.) 432' (2120-4240 h.p.) 433' (2125-4250 h.p.) 434' (2130-4260 h.p.) 435' (2135-4270 h.p.) 436' (2140-4280 h.p.) 437' (2145-4290 h.p.) 438' (2150-4300 h.p.) 439' (2155-4310 h.p.) 440' (2160-4320 h.p.) 441' (2165-4330 h.p.) 442' (2170-4340 h.p.) 443' (2175-4350 h.p.) 444' (2180-4360 h.p.) 445' (2185-4370 h.p.) 446' (2190-4380 h.p.) 447' (2195-4390 h.p.) 448' (2200-4400 h.p.) 449' (2205-4410 h.p.) 450' (2210-4420 h.p.) 451' (2215-4430 h.p.) 452' (2220-4440 h.p.) 453' (2225-4450 h.p.) 454' (2230-4460 h.p.) 455' (2235-4470 h.p.) 456' (2240-4480 h.p.) 457' (2245-4490 h.p.) 458' (2250-4500 h.p.) 459' (2255-4510 h.p.) 460' (2260-4520 h.p.) 461' (2265-4530 h.p.) 462' (2270-4540 h.p.) 463' (2275-4550 h.p.) 464' (2280-4560 h.p.) 465' (2285-4570 h.p.) 466' (2290-4580 h.p.) 467' (2295-4590 h.p.) 468' (2300-4600 h.p.) 469' (2305-4610 h.p.) 470' (2310-4620 h.p.) 471' (2315-4630 h.p.) 472' (2320-4640 h.p.) 473' (2325-4650 h.p.) 474' (2330-4660 h.p.) 475' (2335-4670 h.p.) 476' (2340-4680 h.p.) 477' (2345-4690 h.p.) 478' (2350-4700 h.p.) 479' (2355-4710 h.p.) 480' (2360-4720 h.p.) 481' (2365-4730 h.p.) 482' (2370-4740 h.p.) 483' (2375-4750 h.p.) 484' (2380-4760 h.p.) 485' (2385-4770 h.p.) 486' (2390-4780 h.p.) 487' (2395-4790 h.p.) 488' (2400-4800 h.p.) 489' (2405-4810 h.p.) 490' (2410-4820 h.p.) 491' (2415-4830 h.p.) 492' (2420-4840 h.p.) 493' (2425-4850 h.p.) 494' (2430-4860 h.p.) 495' (2435-4870 h.p.) 496' (2440-4880 h.p.) 497' (2445-4890 h.p.) 498' (2450-4900 h.p.) 499' (2455-4910 h.p.) 500' (2460-4920 h.p.) 501' (2465-4930 h.p.) 502' (2470-4940 h.p.) 503' (2475-4950 h.p.) 504' (2480-4960 h.p.) 505' (2485-4970 h.p.) 506' (2490-4980 h.p.) 507' (2495-4990 h.p.) 508' (2500-5000 h.p.) 509' (2505-5010 h.p.) 510' (2510-5020 h.p.) 511' (2515-5030 h.p.) 512' (2520-5040 h.p.) 513' (25

Clubs & Organizations

Bridge for Fun
Bridges players will have an opportunity for competition every Wednesday from 1 to 4 p.m. at the Sanibel Captiva Senior Association Building on Periwinkle Way. Party and all are welcome. No partner necessary. For further information call 472-2266.

Sanibel-Captiva American Legion
Meetings are held the second Tuesday of each month at the Legion Hall located on Sanibel-Captiva Road. 472-9797.

Sanibel-Captiva Chess Club
Meets every Sunday at St. Michael and All Angels Episcopal Church, Sanibel, at 2 p.m. All those interested, please call Glen Woods after 4 p.m. at 472-3688.

Alexis
Meets Fridays at 8 p.m. at St. Michael and All Angels Episcopal Church located on Periwinkle Way. Call 472-427, 472-3488 or 472-5428.

Power Squadron of Sanibel and Captiva
Meetings are held on the second Wednesday of every month at the Sanibel Community Center at 7:30 p.m.

Sanibel-Captiva Boy Scouts - Troop 84
Meets every Tuesday at 6 p.m. at the Sanibel Elementary School. Visitors are welcome. Call Ron Sobad, 472-444, days.

Sanibel Swim Team
For further information call Dick Noon at 472-2213.

Sanibel-Captiva Gymnastic & Ballet
Fall sessions include: September, October, November & December. Registration is held at the first class. Classes begin on Monday, September 11. All ages are held at the Sanibel Community Center building on Periwinkle Way. **Intermediate Gymnastics - Monday from 4:15-5:15 p.m.** **Beginner gymnastics - Monday from 5:15-6:15 p.m.** **Team gymnastics - Monday from 4:15-7 p.m.** For more information call: Linda Horak, 472-2582.

Alcoholic Anonymous
Closed discussion meeting on Tuesdays at 8 p.m. Open meeting on Friday at 8 p.m. Meetings are held at St. Michael and All Angels Episcopal Church located on Periwinkle Way.

League of Women Voters
Meets the first Monday of each month at The West Wind Inn at 9:30 a.m. Call Louise Clark, 472-5576 for more information.

Kiwans
Meets every Wednesday, 7:30 a.m. at the Restaurant located on Periwinkle Way.

Sanibel-Captiva Rotary Club
Meets every Friday at 12 p.m. at The Timbers Restaurant and Bar and San-Cap Road.

Lions Club of Sanibel and Captiva
Meetings held on the first and third Wednesdays of every month at the Captiva Country Club, 1100 Par View Ave., at 6:30 p.m.

Community Association of Sanibel
Dinner meetings held at 6:30 p.m. the Tuesday of each month from October thru June at the Association's Hall on Periwinkle Way. For information call the office Monday thru Friday at 472-2156 from 10 a.m. to 12 noon.

Committee of Neighborhoods Association (CONA)
Meetings held on the second and fourth Thursday of each month from 10 a.m. to 12 noon. For further information, call 472-1316.

Committee of the Islands (COI)
The Board of Directors meet the first Monday of each month at 7:30 p.m. at the Sanibel Captiva Community Center on Periwinkle Road, and COI members are welcome to attend. Annual meeting is scheduled for December at the Sanibel Community Association building on Periwinkle Way.

American Business Women's Association
Meets the second Thursday of every month at 6:30 p.m. at the Captiva Country Club. Elizabeth Hunt (Membership Chairman, 472-1527), Bev Dwyer (Hospitality Chairman, 472-1971).

Sanibel-Captiva Chamber of Commerce
Board of directors meets the second Tuesday of each month at 8 p.m. at the Chamber of Commerce building on Causeway Road.

Captiva Civic Association
Board of governors meeting on the first Monday of each month at 10 a.m. at the Captiva Community Center.

Coconut Café
Meets every fourth Tuesday at 7:30 p.m. at the Conservation Center on Sanibel-Captiva Road. The public is invited to attend. For further information contact Mary Jo Gault at 472-1467.

Audubon Society
Meets every Thursday evening at 8 p.m. at the Sanibel Community Center.

Orchid Society of Sanibel and Captiva
Meetings held on the third Monday of every month at the Captiva Community Center at 8 p.m. All are welcome to attend and bring orchids for questions and discussion.

Sanibel-Captiva Shell Club
Meetings are held the third Monday of every month at the Sanibel Community Center at 8 p.m.

Sanibel-Captiva Art League
Holding outdoor painting workshops on Tuesdays from 10 a.m. to 12 p.m. Call 472-494 for location.

Barrio Island Group for the Arts (BIG Arts)
An organization founded to build a cultural community on Sanibel and Captiva. All members and prospective members are urged to attend our meetings. Meetings are the last Monday of each month, 7:30 p.m. at the Sanibel-Captiva Conservation Center. For more information call Peter Smith at 472-4020.

SERVICE STATIONS
Island Exxon
4523 Periwinkle Way, 472-2012
Open 7 a.m. to 9 p.m. Monday through Saturday. Service garage open 8 a.m. to 6 p.m. days.
Sanibel Teno-U & Service
1013 Periwinkle, 472-1874
Open 7 a.m. to 9 p.m. Monday through Friday, Saturday 8 a.m. to 4 p.m.
Sanibel Standard
1015 Periwinkle, 472-3152
Open 8 a.m. to 9 p.m. Monday through Friday. Closed Saturdays and Sunday.
Local Taxicab Company
472-2870
Sanibel Service available 6 a.m. to 11 p.m. All nights are met at the airport. Special arrangements for transportation and from the airport at other hours can be made.
TAXI
Sanibel Service available 6 a.m. to 11 p.m. All nights are met at the airport. Special arrangements for transportation and from the airport at other hours can be made.
3-Star
Intersection of Tarpon Bay Road and Palm Ridge Road, 472-5400
Open Monday through Friday 7 a.m. to 7 p.m. Saturday and Sunday 9 a.m. to 7 p.m. Diesel fuel available.

Island Garage
1469 Periwinkle Way, 472-6118
Open Monday through Saturday 8 a.m. to 5 p.m. 24-hour wrecker service. American and foreign car repair. AAA.

South Seas Plantation
Plantation on the left side of the road just above the One Safety Guard Station, Captiva, 472-5111, Ext. 338
Open 7 days from 8:30 a.m. to 6 p.m. Closed for lunch from noon to 12:30 p.m.

Service with a smile

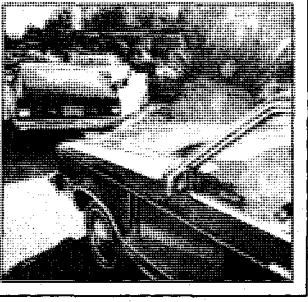

Dining on Sanibel

Jackie's Island Messa Restaurant & Ramada Inn, at the Gulf of Tulip (472-2223)
Serving breakfast daily from 7 a.m. to 11:30 a.m. Lunch 12 to 1 p.m. salad bar, hot roast beef, hamburgers. Dinner 5:30 p.m. to 9:30 p.m. offering a complete selection of salads to suit your entire; tossed salad, cold salads, specialties. Our popovers plus a full selection of coffees and desserts. Entertainment the lounge Tuesday thru Sunday from 9 p.m. to 11 p.m. Refreshing casual fish d.m. Casual dress. MC, AE, VISA.

Quarterdeck of Sanibel
1415 Periwinkle Way (472-1033)
Seafood and steak, our specialty. Fresh steamed dishes at the Fisherman's Market. Lunch and dinner specials every day - steamed shrimp, fish, and lobster Tuesday and Monday nights. Breakfast served 7:30 a.m. to 12 p.m. Lunch served 12 p.m. to 2 p.m., and dinner served from 5 to 8 p.m. Wednesday, Open Sundays from 9 a.m. to 2 p.m. and 5 to 9:30 a.m. Casual dress. MC, AE, VISA.

The "Lettaris" at 3313 West Gulf Drive (472-2111)
Fresh elegant northern Italian. Veal, poultry, steaks, fresh pasta and cheese dishes. All diners are served with an antipasto. Also cooked-to-order combination dinners for two. Open 4 days from 5:30 to 9:30 p.m. Closed Sundays. Casual dress.

The Nurtmg House, 2741 West Gulf Drive (472-1141)
Fresh seafood specialties prepared to order. Open Tuesday through Sunday from 5:30 p.m. to 9:30 p.m. Champagne brunch every Sunday from 12 to 2 p.m. Appropriate dress expected. MC, VISA, AE.

The Thistle Lodge at the Casa Vieja Beach & Racquet Club, 2235 Par View Drive (472-1141)
Enjoy Gulf front dining in this unique setting overlooking the Victorian Sanibel mansion on the beach. Creole, Italian, New Orleans specialties. Luncheon served 12 to 2 p.m. Dinner 6 to 10 p.m. Entertainment nightly. Open for lunch and dinner from 11 a.m. to 9 p.m., 10 days.

Burger Emporium 0, 2333 Periwinkle Way (472-2300)
Steaks, chicken, fish, kish and pretzels, burgers, chili hot dogs, frozen ice cream. Cold beer. Open 10:30 a.m. to 7 p.m. Sunday thru Thursday, Friday, Saturday and Sunday, 10:30 to 8 p.m.

The Landlubber 6, 1019 Periwinkle Way (472-2323)
Breakfast and lunch served from 7:30 a.m. to 2 p.m. Closed Thursdays. Dinner served from 5:30 to 9 p.m. Omelettes, pancakes, sandwiches, hamburgers, ribsburgers, shrimp dishes, fish and steaks. Casual dress. MC, VISA. While there, climb the Landlubber Tower for one of the best views of the island.

The Timbers +, Intersection of Rabbit Road and Sanibel-Captiva Road (472-3128)
Featuring fresh caught fish daily. Groupster, swordfish, shark, sole, trout, mackerel and salmon. Open 7 days from 5 to 10 p.m. Dress casual. MC, AE, DC, VISA.

Scilly's Pub +, 1222 Periwinkle Way (472-1177)
Featuring "Grooming Board" lunch daily from 11:30 a.m. to 3 p.m. Sandwich makings, plus hot and cold buffet. Dinner served from 5 to 9 p.m. Fresh fish, fresh Western beer, "Super Chef Specials" nightly.

Peeling Pelican at the Beach View Golf Club +, 1100 Par View Drive (472-4944)
Open 11 a.m. to 8 p.m. Sandwiches, sandwiches, "chop steaks" (baked pork), salads served in glass potting bowls, steaks and ribs. Open 7 days 11 a.m. to 11 p.m. Breakfast served from 7 a.m. to 11 a.m. Hot and cold buffet. Open 7 days from 5 to 9 p.m. cocktails 11 p.m. VISA, MC, AE.

Entertainment in the Lounge
Tuesday through Sunday, 9:30 p.m. to 12:30 a.m. Monday through Saturday, 8 p.m. to 12:30 a.m. Society, free hot dogs. Casual dress. MC, AE, VISA.

Light House Restaurant 6, 340 Periwinkle Way (472-5974)
Serving breakfast 7 a.m. to 2 p.m., waitress, fresh seafood toast. Lunch 11 a.m. to 2 p.m. Light house specialties, sandwiches, salads, shell + lune melts, chowder, soups. A variety of sea dishes and "Kathy's Delight" with a "Sanibel Special" Casual dress. No credit cards.

Eat in or take-out
Burger Emporium 0, 2333 Periwinkle Way (472-2300)
Steaks, chicken, fish, kish and pretzels, burgers, chili hot dogs, frozen ice cream. Cold beer. Open 10:30 a.m. to 7 p.m. Sunday thru Thursday, Friday, Saturday and Sunday, 10:30 to 8 p.m.

Bottomwood Bar-B-Q, Sanibel-Captiva Road (lined to the Village Mini-Mart) (472-1910)
The only barbecue on Sanibel. Specialties include ribs, homemade soups and desserts. Open 7 days from 11 a.m. to 10 p.m. Open 10:30 a.m. to 10 p.m. Sunday thru Thursday, Friday, Saturday and Sunday, 10:30 to 8 p.m.

Sandiel +, 1256 Middle Gulf Drive (472-4151)
Supper buffet from dining at the Bahamas Room. Serving breakfast 6 to 10:30 a.m., lunch 11:30 a.m. to 2:45 p.m., dinner 5:20 to 9:30 p.m. Seafood buffet on Fridays from 11:30 a.m. to 2 p.m. Sunday brunch from 11:30 to 1:30 p.m. Open 7 days. Entertainment at the Lost Horizon Lounge from 11 p.m. to 2 a.m. MC, VISA, AE.

Peeling Pelican at the Beach View Golf Club +, 1100 Par View Drive (472-4944)
Open 11 a.m. to 8 p.m. Sandwiches, sandwiches, "chop steaks" (baked pork), salads served in glass potting bowls, steaks and ribs. Open 7 days 11 a.m. to 11 p.m. Breakfast served from 7 a.m. to 11 a.m. Hot and cold buffet. Open 7 days from 5 to 9 p.m. cocktails 11 p.m. VISA, MC, AE.

Chadwick's +, at South Seas Plantation, Sanibel-Captiva Road (472-3141)
Serving winning dining and entertainment. Selected as one of Florida's Top 100 restaurants by Florida Trend Magazine. Serving breakfast 7:30 to 10 a.m., Monday thru Saturday, lunch from 11:30 a.m. to 2 p.m., Monday thru Saturday, dinner served from 6 to 10 p.m. daily. Almost champagne Sunday brunch from 9 a.m. to 2 p.m. South Seas seafood buffet on Friday from 9 a.m. to 6 p.m. Entertainment nightly except Monday from 8:30 p.m. to 12:30 a.m.

Something Special 8, Captiva Village Square, Sanibel-Captiva Road (472-2135)
Open 7 days from 8 a.m. to 4 p.m. Breakfast served. Featuring gourmet sandwiches and salads prepared to order. Chef's cream with many different toppings.

B-Hive, Periwinkle Way (472-1277)
Crab, shrimp and lobster combo subs, sandwiches, quiche, homemade colelaw and party salads. Open Monday thru Saturday from 9 a.m. to 4 p.m. Open Sunday from 9 a.m. to 2 p.m.

Bailley's General Store, Island Shopping Center, Periwinkle Way (472-1951)
Fried chicken, hot cobblers, Salisbury steak, salads, daily specials. Open Monday thru Saturday from 8 a.m. to 9 p.m. Sunday from 9 a.m. to 4 p.m.

Island Pizza 8, Sanibel Plaza, Periwinkle Way (472-1861 or 472-1552)
Featuring Italian subs, salads, pizza and spaghetti. Open 7 days from 10 a.m. to 10:30 p.m. Open 11 a.m. to 11 p.m. 7 days.

The Mucky Duck 6, Andy Rose Lane, from left off Sanibel-Captiva Rd (472-2454)
Directly on the Gulf with a screened-in porch for outdoor dining. Lunch served 12 p.m. to 4 p.m. Monday thru Saturday. Hamburgers, fish & chips, homemade clam chowder, sandwiches, salads and Chef salad. Dinner served from 6 p.m. to 9:30 p.m. Monday thru Saturday. Featuring English meat pie, shrimp, lobster, beer buffet. Bar open daily. Casual dress. No credit cards accepted.

The Bubble Room 8, Sanibel-Captiva Road (472-5558)
A beautiful island atmosphere of nostalgia far from the beaten path. Featuring genuinely fresh entrees, home baked breads and desserts; music and decor of the 1940's. Open Tuesday thru Sunday from 6 a.m. to 10 p.m. Closed Monday. Casual dress.

Chadwick's +, at South Seas Plantation, Sanibel-Captiva Road (472-3141)
Serving winning dining and entertainment. Selected as one of Florida's Top 100 restaurants by Florida Trend Magazine. Serving breakfast 7:30 to 10 a.m., Monday thru Saturday, lunch from 11:30 a.m. to 2 p.m., Monday thru Saturday, dinner served from 6 to 10 p.m. daily. Almost champagne Sunday brunch from 9 a.m. to 2 p.m. South Seas seafood buffet on Friday from 9 a.m. to 6 p.m. Entertainment nightly except Monday from 8:30 p.m. to 12:30 a.m.

Something Special 8, Captiva Village Square, Sanibel-Captiva Road (472-2135)
Open 7 days from 8 a.m. to 4 p.m. Breakfast served. Featuring gourmet sandwiches and salads prepared to order. Chef's cream with many different toppings.

B-Hive, Periwinkle Way (472-1277)
Crab, shrimp and lobster combo subs, sandwiches, quiche, homemade colelaw and party salads. Open Monday thru Saturday from 9 a.m. to 4 p.m. Open Sunday from 9 a.m. to 2 p.m.

Bailley's General Store, Island Shopping Center, Periwinkle Way (472-1951)
Fried chicken, hot cobblers, Salisbury steak, salads, daily specials. Open Monday thru Saturday from 8 a.m. to 9 p.m. Sunday from 9 a.m. to 4 p.m.

Island Pizza 8, Sanibel Plaza, Periwinkle Way (472-1861 or 472-1552)
Featuring Italian subs, salads, pizza and spaghetti. Open 7 days from 10 a.m. to 10:30 p.m. Open 11 a.m. to 11 p.m. 7 days.

Timmy's Neek 0, Sanibel-Captiva Road
Directly on Pine Island Sound, this restaurant operates its own fishing boat in the Gulf, supplying fish to 9:30 p.m. Monday thru Saturday. Fried chicken and lobster in season. Also clam chowder, baked ribs, fresh steaks, home made pizza. Decking available. VISA, MC, AE, Discover. Dinner 5 p.m. to 10:30 p.m. No credit cards accepted.

Chadwick's +, at South Seas Plantation, Sanibel-Captiva Road (472-3141)
Serving winning dining and entertainment. Selected as one of Florida's Top 100 restaurants by Florida Trend Magazine. Serving breakfast 7:30 to 10 a.m., Monday thru Saturday, lunch from 11:30 a.m. to 2 p.m., Monday thru Saturday, dinner served from 6 to 10 p.m. daily. Almost champagne Sunday brunch from 9 a.m. to 2 p.m. South Seas seafood buffet on Friday from 9 a.m. to 6 p.m. Entertainment nightly except Monday from 8:30 p.m. to 12:30 a.m.

Something Special 8, Captiva Village Square, Sanibel-Captiva Road (472-2135)
Open 7 days from 8 a.m. to 4 p.m. Breakfast served. Featuring gourmet sandwiches and salads prepared to order. Chef's cream with many different toppings.

B-Hive, Periwinkle Way (472-1277)
Crab, shrimp and lobster combo subs, sandwiches, quiche, homemade colelaw and party salads. Open Monday thru Saturday from 9 a.m. to 4 p.m. Open Sunday from 9 a.m. to 2 p.m.

Bailley's General Store, Island Shopping Center, Periwinkle Way (472-1951)
Fried chicken, hot cobblers, Salisbury steak, salads, daily specials. Open Monday thru Saturday from 8 a.m. to 9 p.m. Sunday from 9 a.m. to 4 p.m.

Island Pizza 8, Sanibel Plaza, Periwinkle Way (472-1861 or 472-1552)
Featuring Italian subs, salads, pizza and spaghetti. Open 7 days from 10 a.m. to 10:30 p.m. Open 11 a.m. to 11 p.m. 7 days.

Take-out only

Health & Happiness, Inc., Next to Bailley's General Store, Island Shopping Center, Periwinkle Way (472-1951)
Open Monday thru Saturday from 9 a.m. to 4 p.m. Featuring large, hot dogs, chili dogs, soft drinks, frozen yogurt and ice cream with many different toppings.

Huxter's Deli, Periwinkle Way (472-1951)
Sandwiches, Bar-B-Q, spaghetti, roast beef, assorted salads and sandwiches. Fried chicken and homemade Key Lime Pie. Open 7 a.m. to 11 p.m. 7 days.

Island Ice Cream, Apothecary Center on Palm Ridge Road (472-2135)
Open 11:30 a.m. to 5 p.m. 3105 Periwinkle Way, Captiva. St. Bon, Periwinkle Way (472-3888). French gourmet cuisine prepared to order. Most entrees include salad. Open 9:30 a.m. to 9 p.m. 3105 Periwinkle Way, Captiva. Tarpon Bay Marina, located at the end of Tarpon Bay Rd. (472-3141). Open 7 days from 7 a.m. to 10 p.m. 3105 Periwinkle Way, Captiva. Sandwiches, MC, VISA.

Health & Happiness, Inc., Next to Bailley's General Store, Island Shopping Center, Periwinkle Way (472-1951)
Open Monday thru Saturday from 9 a.m. to 4 p.m. Featuring large, hot dogs, chili dogs, soft drinks, frozen yogurt and ice cream with many different toppings.

Huxter's Deli, Periwinkle Way (472-1951)
Sandwiches, Bar-B-Q, spaghetti, roast beef, assorted salads and sandwiches. Fried chicken and homemade Key Lime Pie. Open 7 a.m. to 11 p.m. 7 days.

Island Ice Cream, Apothecary Center on Palm Ridge Road (472-2135)
Open 11:30 a.m. to 5 p.m. 3105 Periwinkle Way, Captiva. St. Bon, Periwinkle Way (472-3888). French gourmet cuisine prepared to order. Most entrees include salad. Open 9:30 a.m. to 9 p.m. 3105 Periwinkle Way, Captiva. Tarpon Bay Marina, located at the end of Tarpon Bay Rd. (472-3141). Open 7 days from 7 a.m. to 10 p.m. 3105 Periwinkle Way, Captiva. Sandwiches, MC, VISA.

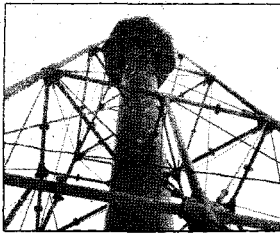

To your health

While Sanibel and Captiva have no hospitals, they are served 24 hours a day by a team of paramedics who are widely recognized for their competence. In the event of an emergency, they will call upon the Air Four Ambulance, which transports patients to the hospital of their choice in the Fort Myers area via helicopter. The paramedics are based at the Fire Station, just off Periwinkle on Palm Ridge Road. Phone 472-1717 or 472-1414 or 936-3600.

GENERAL PRACTICE

Jean W. Gentry, M.D., P.A.
2250 Periwinkle Way
472-4188

Wegryn Medical Center
Stanley P. Wegryn, M.D., FACS
420 Sanibel Captiva Road
472-4131. Open 24 hours

Stephan S. Habelis, M.D., FACS
2426 Palm Ridge Road
472-3163

MEDICINE & SURGERY

John Colucci, D.O.
Island Medical Clinic
2460 Palm Ridge Plaza
472-5974

DENTISTS

Roger A. Dunshay, D.D.S.
William J. Shorock, D.D.S.
Island Medical Clinic
2460 Palm Ridge Road
472-5960
481-7492 Fort Myers

CHIROPRACTIC PHYSICIAN

Harry G. Kair, D.C., P.A.
1640 Periwinkle Way
472-1824

OPTOMETRIST

Robert G. LeSage, O.D.
Bay Wind Plaza
2426 Palm Ridge Road
472-4064

VETERINARIANS

Drs. Paul & Phyllis Douglas,
D.V.M.
1042 Cypress Lake Drive
Fort Myers
Animals can be seen on
Sanibel Tuesdays and Fridays
beginning at 1 p.m.
Arrangements should be made
by calling 481-0746

PHARMACIES

Island Apothecary
Apothecary Center
2460 Palm Ridge Road (opposite
3-Star Grocery)
472-1519

Open Monday through Friday,
9 a.m. to 5:30 p.m., Saturday, 9
a.m. to 2 p.m., 24-emergency
service: 472-9768.

Carson Drugs
Island Shopping Center
Periwinkle Way and Tarpon Bay
Road
472-4149

Open Monday through Friday,
9 a.m. to 5:30 p.m., Saturday, 9
a.m. to 4 p.m., Sunday, 10 a.m.
to 4 p.m. (No pharmacist on
duty on weekends).

Miscellaneous

POST OFFICE:

Sanibel
Turn right off Periwinkle Way
onto Tarpon Bay Road.
Open 8:30 a.m. to 5 p.m., Monday
through Friday. Closed
Saturday and Sunday, although
there is mail delivery on
Saturdays.

Captiva
Left hand side of Sanibel.
Captiva Road, just entering
Captiva.
Open 8:30 a.m. to 5 p.m., Monday
through Friday. Closed
Saturday and Sunday, although
there is mail delivery on
Saturdays.

WESTERN UNION:

Bailey's Store
Island Shopping Center
Periwinkle & Tarpon Bay Road
Monday through Saturday, 9
a.m. to 5:30 p.m., Sunday, 9
a.m. to 1 p.m.

PUBLIC REST ROOMS:

Sanibel Fishing Pier
(at the Lighthouse and of the
island).

Turner's Beach, Captiva
(at Blind Pass, between Sanibel
and Captiva)



churches

Sanibel Community Church
The Rev. Bruce E. Williams,
Pastor
1740 Periwinkle Way
472-2684

Worship Services 9:00 a.m. &
11:15 a.m.
Church Classes (adult &
children) 10:18 a.m.
Friendship Hour follows both
services
Covenant Choir (grades 4-8) 9
a.m. service
Chancel Choir (adult) 11:15 a.m.
service

St. Michael and All Angels
Episcopal Church
The Rev. James D.B. Hubbs
Rector

Larry Brunko
Organist/Chorister
Periwinkle Way
472-3713
472-2556 (Annex)

Sunday: Holy Eucharist, Rite 1 7:30 a.m.
Holy Eucharist (morning
prayer and church school) 9:30
a.m.

Wednesday: Holy Eucharist
9:30 a.m.

Christian Science Services
1920 West Gulf Drive
472-4447
Sundays 11:00 a.m.
Wednesdays 8:00 p.m.



St. Isabel's Catholic Church
Father Gerard Beauregard
Pastor
Fethelus Rebeck
Assistant Pastor
3359 Sanibel Captiva Road

Sunday Mass 8:30 and 10:00 a.m.
Saturday Evening Mass 5:30
p.m.
Daily Mass 8:30 a.m. and 5:30
p.m.
Vigil Mass preceding Holy Day
5:30 p.m.
Holy Day Mass 10:00 a.m. and
5:30 p.m.
Confessions p.m. Before each Mass
and at 3:30 p.m. Saturday;

First Baptist Church
Pastor, Jamie Stilson
Sanibel Captiva Road
472-1018

Sunday School 10:00 a.m.
Sunday Worship 11:00 a.m.
Sunday Evening Worship 7 p.m.
Wednesday Prayer Meeting 7:00
p.m.

Sanibel Congregational
United Church of Christ
Dr. Theodore Holland
Community Association
Building
Periwinkle Way
472-4516

Sunday School 9:30 a.m.
Friday Evening 8:00 p.m.
Sunday Worship 10:30 a.m.

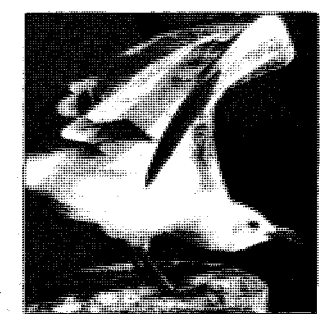

Temple Beth-El
Rabbi Solomon Agin
2721 Del Prado, Cape Coral
462-9723
Sunday Children's
School 9:30 a.m.
Friday Evening 8:00 p.m.

Captiva Chapel-By-The-Sea
Dr. James E. Kennedy
Services 11 a.m.

Greek Orthodox Church
The Rev. Fr. Arthur Kettling
Cypress Lake Drive
Fort Myers
465-2099
Ortho
Divine Liturgy 9:30 a.m.
10:00 a.m.

PROPERTY APPRAISALS
Residential - Commercial
Investment
Prompt Reasonable Service
(Just East of The Bank of the Islands)
1633-A Periwinkle Way 472-1549

J & B COINS & STAMPS

We Buy Old Gold and Silver.
Buy and Sell Coins and Stamps.
Gulf Points Square
481-1956
ALSO
KNAPP SHOES

SANIBEL MEAT PALACI

Sanibel's Only Prime Meat Market
Homemade Quiches, Lassagne,
Pasta, Eggplant Parmigiana,
Scaloppini and Daily Specials
Plam Ridge Place Mon.-Sat. 10am-8pm
2330 Palm Ridge Rd. Sun. 10am-6pm
472-9181

Award winning in-depth reporting

The **Sanibel Captiva** since 1961 **Islander**

Name: _____
Address: _____

Local \$7 per year USA \$10 per year Foreign \$12 per year
Mail to: The Sanibel Captiva Islander, P.O. Box 56, Sanibel Island, Fla. 33957

INVEST IN STERLING 1 OUNCE ART BARS

SEND FOR YOUR SUBSCRIPTION NOW
Limited Edition 500 Bars/Each Design

THE MONEY TREE CO.

1711 Periwinkle Way Box 705
Sanibel, Fla. 33957 (813) 472-4880
Coins - Stamps - Silver - Gold
35 Years Experience

Send check or money order for \$25.00 for each 1 oz.
Add 4% sales tax if a Florida resident; \$1.00 home
charge for orders under \$60.00. Price subject to chg
with silver market.

Name _____
Address _____
City _____
State _____ Zip _____

LET US HELP YOU PUT TOGETHER YOUR SANIBEL HOUSING NEEDS

- Design
- Engineering
- Financing
- Permitting
- Decorating
- Warranty

Call or visit our office
1028 Sandcastle Road
The Dunes
Monday through Saturday 9 to 5
Sunday 1 to 5
(813) 472-2861





RENTAL DIVISION

Est. Office 472-1556
1207 Periwinkle Way
Huxley's Market Place
McGregor Branch 481-0017
6635 McGregor Blvd., Ft. Myers, FL 33907

WHERE'S THE ACTION? AT SRI OF COURSE!

CONDOMINIUMS

	UNTIL 12/15	SEASON
Blind Pass	\$250/wk.	up \$450/wk. up
Compass Point	\$350/wk.	up \$600/wk. up
Gulf Beach	\$300/wk.	\$600/wk.
Kings Crown—2 wk. min.	\$250/wk.	\$550/wk. up
Lighthouse Point	\$275/wk.	\$600/wk. up
Logghead Cay	\$225/wk. up	\$450/wk. up
Pointe Santa	\$350/wk.	up \$650/wk. up
Sandpiper	\$225/wk.	\$450/wk.
Sandpiper Beach	\$300/wk.	\$650/wk.
Sanibel Arms—Dock	\$175/wk. up	\$310/wk. up
Sanibel Arms West	\$225/wk. up	\$425/wk. up
Spyro	\$225/wk. up	\$700/wk. up
Sea Winds—Dock	\$225/wk.	\$350/wk. up
Spanish Cay	\$400/2 wks.	\$350/wk. up
Sundial	\$225/wk. up	\$400/wk. up
Surfside XII	\$450/wk.	up \$800/wk. up
Tarpon Beach (Season)	\$2000/mo.	\$650/wk.
Tennisplace	\$190/wk.	\$350/wk.
Villas of Sanibel 3/2 Form.	One mo. min.	\$2400/mo. up
Beginning 12/15/90	\$3000/mo.	
White Sands	\$400/wk.	\$800/wk.

10% discount on 4 weeks or longer

HOUSES

Gulf Front 3/2 (plus elec)	\$650/wk.
Gulf Front 2/2 Den	\$300/wk.
Gulf Front 4/2	\$1600/mo.
Shell Harbor-Pool, Dock	\$350/wk.
Sandollar 3/2 Pool, Dock	\$400/wk.
Captive waterfront 3/2 Private Tennis	\$750/wk.
Heated Pool, Dock, Gulf Access	\$450-\$550/wk.

NEW LISTINGS

Gumbo Limbo 2/2-4 mo. min.	\$1200/mo.
Shell Harbor 3/2 Pool, Dock (Four houses from Gulf)	\$2600/mo.

ANNUAL LEASE

Whispering Pines 2/1 Unfurn.	\$350/mo.
Casa Bella - Kelly rd. Unfurn.	\$400-\$500/mo.
Ferns, \$550/mo. Season \$1000/mo.	
Gulf Front 2/2 Unfurn.	\$750/mo.
Rocks - West Gulf Dr. 3/2	\$615/mo.
Gulf Front 3/3 Unfurn.	\$1200/mo.
Dinkins Bayou Efficiency	\$400/mo. inc. utls.

"YOUR SECOND HOME IS OUR FIRST PRIORITY!"
Joan M. Good - Realtor
Janet G. Hlubowski - Lic. Sales Associate
E.M. (Peggy) Parcells, G.R.I. Realtor Associate
Pamela A. Denison, Lic. Sales Associate



SANIBEL HOMES

Costaways Subdivision	\$95,000
Del Sega Subdivision	\$93,900
Dunes Subdivision	\$95,000—\$172,900
Gulf Pines	\$189,900
Gumbo Limbo	\$125,000—\$132,000
Sanibel Estates	\$149,500
Sanibel Highlands	\$75,000
Sanibel Lake Estates	\$107,000

CAPTIVA HOMES

Gulf-front Bayside	\$325,000—\$495,000
	\$240,000

CONDOMINIUMS

Blind Pass	\$112,000—\$119,000
Cottage Colony West	\$130,000
Island Beach Club	\$145,000
Marine Pointe	\$125,000
Pointe Santa de Sanibel	\$215,000
Sandpiper	\$165,000
Sanibel Surfside	\$175,000—\$185,000
South Sea	
Bayside Villas	\$116,000—\$165,000
Beach Villas	\$120,000—\$210,000
Marina Villas	\$128,000
Sunset Captiva	\$162,900—\$275,000
Ventura Captiva	\$190,000

SANIBEL HOMESITES

Abrams Acre	\$9,000
Beachview	\$40,000—\$45,000
Bella Meade	\$13,000—\$33,000
Brightwater	\$25,000
Costaways	\$25,000—\$90,000
Fords	\$18,000
Gulf Pines	\$22,000—\$39,000
Gumbo Limbo	\$19,500—\$63,000
Lagoon Estates	\$15,000
Lake Murex	\$27,500—\$45,000
Leisure Acres	\$9,000—\$15,000
Rocks West	\$20,000
Sanibel Bayous	\$20,000—\$25,000
Sanibel Center	\$13,000
Sanibel Highlands	\$11,000
Sanibel Lake Estates	\$19,000
Sanibel Shores	\$18,000—\$38,500
Shell Harbor	\$57,000
Southwinds	\$23,000—\$29,000
Terrall Ridge	\$45,000
Tradewinds	\$65,000
Window	\$14,000
Ten Acres	\$95,000

CAPTIVA HOMESITES

Bay frontage	\$150,000
Captiva Drive	\$25,000—\$60,000
Chopin Street	\$50,000

COMMERCIAL PROPERTY

Restaurant	\$595,000
Commercial Complex	\$167,000



Priscilla Murphy
REALTY, INCORPORATED

MAIN OFFICE
P. O. Box 57 • Periwinkle Way
Sanibel Island, FL 33957
472-1511

BRANCH OFFICE
Covey Road
Sanibel Island, FL
472-8121

RENTAL OFFICE
Covey Road
Sanibel Island, FL
472-5125

SANIBEL HEADQUARTERS FOR ALL YOUR REAL ESTATE NEEDS



Michigan

—full-service
general real estate
and specialists in the
resale of Michigan Homes
and new home construction

**HOMES
REALTORS**
(R.E.T.)

INCOME PROPERTY

Custom built Michigan duplex on a well landscaped lot in a quiet area near the Sanibel River.

Three bedrooms, 1½ baths, living room, dining room and newly tiled kitchen with range, refrigerator, dishwasher and disposal on one side. Two bedrooms, one bath, living room and kitchen with range and refrigerator on the other side. Extras include hurricane shutters, some carpeting and drapes, tool shed, high garage door to accommodate a camper and an excellent rental record.

One of a Kind Offering -

\$135,000
With Small Assumable Mortgage.

HOMESITES

Close to gulf on waterway. Good secluded neighborhood. **\$25,000**

Beachview Country Club Estates. Only full golf course on Sanibel, close to beach. From **\$40,000**

Sanibel Estates.
On canal, ¼ acre, good vegetation. **\$35,000**

On canal, 100 x 115 **\$34,000**

Gumbo Limbo, ¼ acre, \$21,500, with terms.

1½ acres with island setting and good terms, **\$37,500.00**

HOMES

Beachview Country Club Estates - just 2 new homes left, **\$157,000** and **\$173,500** Subsidized flood insurance available.

Sanibel Estates, 2 pod elevated home on very large lot, on canal, 3 bedrooms, 2 baths, guest quarters. Access to golf and bay **\$139,000**.



OPEN 7 DAYS A WEEK
Mon, Tues, Wed, evenings till 7
950 Periwinkle Way
at Lindgren Boulevard

472-1506



Ray Hossey Realty of the Islands Inc.
Registered Real Estate Broker
2353 Periwinkle Way
(Behind the Burger Emporium)
Call: 472-1546

NEW CONDOMINIUMS

Little Hickory Bay - New waterfront condominium in Bonita beach. Very few remaining - Call today.

Fisherman's Wharf - New 2 1/2 units available now. From \$64,500 on Pine Island seawall canal.

Burnt Shore Marina - New Condominiums located on Charlotte Harbor.

CONDOMINIUMS

Seminole - 2 bedroom, 2 bath, Furnished, Great Bay at \$79,900.

Blind Pass - Beautiful new 2 bedroom, 2 1/2 baths, 2 screened porches. Furnished townhouse. Shows like a model. Only \$109,000.

Spanish Cay - First Floor unit. A view of the canal from the screened porch, short walk to the beach. Near the golf course. The only one bedroom unit available at Spanish Cay. \$64,900.

Loggerhead Cay - 2 BR/2B, 4th floor, newly furnished. This is a good rental complex. Beautiful beach, tennis and pool. \$130,000 - owner will finance.

Kings Crown - Ask us about unit available.
Sundial - New listing. Gulf front. Call for details.

CANAL FRONTAGE

Shell Harbor - Very secluded, in original section, seawalled canal lot with boat dock. Deep canal short distance from bay. \$77,000. Similar lot nearby sold for \$80,000.

Sea-Cap Road - Two large lots on canal, 5 min. from Bay. Only \$34,500 each.

Sanibel Estates - 2 Large lots located on canal - \$39,000 and \$44,000 - excellent terms.

ADDITIONAL LOTS

West Gulf Drive 200 x 250 Lot Located 800 feet East of Rabbit Rd. with Deeded access to beach. Only \$65,000.

The Old Rocks - Two large, well vegetated lots with survey and perc test. \$32,000 and \$35,000 terms.

The Dunes - Includes house plans survey, and perc test reduced to \$24,500.00

Sanibel Bays - Good privacy. \$20,000.

Sanibel Pines - Beautiful wooded homesite. \$22,000. Owner says to try 10% down, 9 1/2% interest on balance.

Seagate - Beautiful large lots at the extreme end of West Gulf Drive. All water hook-ups; sid. Two easements to Gulf. Tennis to be provided. Games complete with a common wilderness park, lagoon and canoe trails. From \$52,900.

HOMES

Dunes - New 3 bedroom, 2 bath home. Real wood siding. Ready for occupancy early next year. Terms available. \$110,000.

DUPLEX

984 Sandcastle Rd. in the Dunes. 2BR, 2 Bath with loft. Tennis, golf, pool and only 300 yards from the bay. \$115,000 - terms.

INVESTMENT CORNER

NEW LISTING - GIFT SHOP Very profitable - established Gift Shop. Located in an excellent area - \$45,000 - plus inventory includes fixtures and lease - owner will give terms.

Large tract plus 6 lots - Great investment for a builder - terms - call today.

24.9 acres - on intro coastal, Palm Island.

Ocean Front - development property in the keys - One 108 units - One 38 units. Will show excellent profit returns. Will handle all details.

RENTAL

Call Us For All Your Rental Needs
Weekly Rentals At Blind Pass.

Also

Furnished One-bedroom condo on canal.

Available now.

For Seasonal or Weekly

ATTENTION CONDOMINIUM OWNERS

We have many anxious buyers - if you are interested in selling your unit please call us collect.

Call: 472-1546



7,500 OFFICERS To Serve You

CALL: 472-1546 DAY OR 482-2611 EVENINGS

SANIBEL'S COMPLETE REAL ESTATE COMPANY

MARINER POINT

Luxurious 2 bedroom, 2 bath condominium. Screened porch, modern equipped kitchen, tennis court, swimming pool, fishing pier, boat dockage, secluded barbecue and picnic area. \$125,000 furnished.

LOGGERHEAD CAY

This beautifully furnished two bedroom, two bath, desirable second floor unit is conveniently located near a stairway and overlooks the over-sized heated swimming pool. Outstanding value, fairly priced and one you should certainly see if you're a serious buyer looking for a versatile property.

A CROWN LEVEL

First floor beautifully decorated King's Crown unit. This fabulous 1,566 sq. ft., 2 bedroom, 2 bath apartment has an excellent view of the gulf and is available for \$146,000.

TARPOON BEACH

If you believed it was impossible because you have looked and looked for a full unobstructed view of the gulf from the third floor of a luxury condominium under \$200,000 believe it, because we have a 2 bedroom, 2 bath for only \$176,000 waiting for your decorating expertise to work its magic.

LOOK!

BOAT LOVER'S PARADISE
Park that sailboat or yacht at your back door within view of the bay. This two bedroom home has a solar heated screened pool, lovely landscaping with sprinkler system, shuffleboard court on a quiet cul-de-sac location in popular Shell Harbor. Fantastic island living.

472-4195 or
Main Office
455 Periwinkle Way

472-3133
Branch Office
2427 Periwinkle Way

EXECUTIVE SERVICES, INC.



"The Professionals"
Sanibel Island, Florida
33957



SALES, SYNDICATION, SHORT & LONG TERM RENTAL HOUSEKEEPING SERVICE, HOME & CONDO MAINTENANCE, ASP AIR & RESERVING, LAWN & LANDSCAPE SERVICE, ABSENTEE INSPECTION, ASSOCIATION MANAGER

CONDOMINIUMS

Pointe Santo de Sanibel A-2

A fully furnished condominium tastefully decorated in blues and greens with a captivating garden view of the G. Mexico and the pool. Just steps away from Sanibel's shelling beach. Spend one night and you'll want to forever. And you can for only \$195,000.

Pointe Santa de Sanibel A-22

The view of the lush grounds and pool is complemented 2 sight and sounds of the Gulf of Mexico, lapping against beach just a few steps from your door. This second floor unit is fully furnished with thick white gale carpeting and blue furnishings. Must be seen to be appreciated. Pric \$200,000. Financing available.

Pointe Santo de Sanibel A-3

This lovely two bedroom, two bath, 3rd floor corner appur has a spectacular view of the pool and Gulf of Mexico. furnished, has a tremendous rental history. Large suite 9.75% mortgage. Price \$190,000.

Pointe Santo de Sanibel B-34

Must be seen to be appreciated. Third floor, two bed two bath, gulf view corner unit has an excellent history. Decorated in gold & greens. Stop by soon and good look - it won't last long. Financing available - \$1 furnished.

Pointe Santo de Sanibel B-4

A spectacular two bedroom corner penthouse featuring gulf wrap-around view of Mexico, a private top sundeck and deck 9' touches to please the discriminating. Complete with furnishings for only \$249,000. Fin available.

Pointe Santo de Sanibel D-3

Two bedroom, two bath, third floor, tastefully furnish Great Gulf view. \$169,000 Hurry! It won't last long.

Sanibel Surfside

This three bedroom, 3 1/2 bath with over 3,000 sq. ft. features living room, dining room, family room, 21 x 22 ft. acre lot. Two, 8 x 12 storage areas. Two covered parking spaces and one large cabana with bath. All furnishings and more included in this one of a kind gulf view condominium. \$330,000. Owner financing available.

Surfside #12

Outstanding three bedroom, two bath first floor unit with 2,360 sq. ft. Features large wrap-around screen porch with excellent gulf view. Low density project. Partially furnished \$241,000. Reduced for quick sale: \$230,000.

Sanibel Arms West D-6

This may be your last opportunity to acquire a GULF front two bedroom, two bath fully furnished condominium for under \$200,000. Excellent rental history, booked solid the next season - will produce immediate rental income. P. at only \$136,000. Fully equipped & ready to go. Show by appointment only.

Town & River Estates

Three bedroom, split floor plan, cathedral ceiling, lanai, double car garage, 2500 sq. ft. Fully furnished \$149,500.

BUILDING LOT

LOT 24, CALOOSA SHORES

Build your Fantasy Island dream on this 100'x100' water lot on the edge of the Ding Darling Sanctuary with direct access to San Carlos Bay. Drive by and take a look. It's yours for just \$35,000. Financing available.



Fantasy Island
Property Sales
& Management Corp.

P.O. Box 210 • 2402 Palm Ridge Rd. • Sanibel Island, Fla.
David L. Schuldenfrei Realtor

472-5021

Out of State (800) 237-51

472-85 Island Classified

New rates effective July 15, 1980

If paid in advance:
 \$1.00 - 25 words or less
 \$2.00 - 26-50 words
 \$2.00 - each column inch over 50 words

If billed:
 \$2.00 - 25 words or less
 \$3.00 - 26-50 words
 \$2.00 - each column inch over 50 words

No charge for employment or quest & found ads

Deadline noon Friday

Call: 472-8186

Or mail to:
 Sanibel-Captiva Islander
 P.O. #
 Sanibel, Florida 33957

Or deliver to:
 2325 Periwinkle Way
 Suite 102
 Sanibel Island

Help Wanted

THRISTLE LODGE RESTAURANT on Sanibel now taking applications for interested cooks and dishwashers. Fine opportunity for future-minded people. Excellent pay, bonus, meals and insurance benefits. Toll paid. For interview call Mr. Raven, 472-3145.

EXPERIENCED Rough & finish carpenter needed for well established firm in the Sanibel-Fort Myers Beach area. Steady employment, good starting salary & company benefits offered. Call Susan or Katie for interview, 472-5177.

PART-TIME RECEPTIONIST needed at the Sanibel-Captiva Chamber of Commerce. Call 472-3232.

THE CHILDREN'S CENTER has immediate positions for an afternoon aid and substitute teacher. For further information call 472-4956 between 8:30-5 p.m.

POSITION OF SANIBEL COMMUNITY ASSOCIATION SECRETARY to be open soon. Some typing skill, interest in working with public necessary. Will train. Write: P.O. Box 76, Sanibel 33957 or call 472-3515.

NIGHT DESK CLERK position now available, part-time, for Sanibel Resort. Call Susan or Katie at 472-5177 for interview.

WANTED: Waitresses or waiters, cooks with good pay and benefits! Call Harry, 472-9232.

THE TIMBERS RESTAURANT is now taking applications for dishwashers and bus persons. Apply in person at The Timbers, Rabbit & Sanibel-Cape Road, 472-3128.

RETAIL SALES: Floor covering, experienced in all phases, measuring and job work-up. Call 472-1046.

SUNIAL BEACH & TENNIS RESORT is accepting applications for the following positions:
 Front desk clerk, bell man, bus, pro, dishwashers, reservations, days & nights. Contact Personnel, 1245 Middle Gulf Drive, or call 472-4151. Ext. 3626.

CABBAGE KEY ISLAND Position available for dependable all-around cook. Room, board or boat dockage provided. Call 285-2278.

JEANNETTE DANIEL Boutique of Sanibel is looking for a qualified assistant manager & 2 full time sales persons. Excellent pay, fringe benefits. Please call Monday, 481-6500 for interview.

Help Wanted

QIFT SHOP on Sanibel needs salesperson part-time days. Bridge toll paid. Call Bonny, 472-2074.

HOUSEKEEPER WANTED for small, friendly, Cottage Colony. Above average pay. Excellent working hours. We are interested in the right person for a permanent position. Call 472-1676 for appointment.

ISLAND ICE CREAM needs full time help. Call 472-3991.

THE OLDE PDST OFFICE BELL new taking applications for all shifts. Call 472-6422.

EXPERIENCED MATURE MAINTENANCE PERSON needed to work at island resort, full time, year round. Must be capable including housing knowledge of the Colony. East Gulf Dr., Sanibel.

WANTED: Person to help install security systems. Electrical experience helpful but not a prerequisite. Call 472-3831.

DELI CLERK, evening shift. Toll paid. Huxters Market & Deli, Sanibel, 472-2151.

CAPTRAN, INC. Experienced typesetter needed for rapidly expanding company. Must have knowledge of the AM Comp set 510. Computergraphic & 4 type spacing. Good starting salary with company benefits. Call Susan Harris, 472-5177 for interview.

HOUSEKEEPING PERSONNEL needed for island resort, full time, year round. Some weekends. Insurance, gas allowance, toll paid, \$3.50/hr. to start, 7 wks. paid vacation. Apply in person to Mrs. Eileen Dawson, The Colony, East Gulf Dr., Sanibel.

LADIES: Mary Kay sales enter your own business. Have the support of Mary Kay. Make fun and make money too. Work as much as you want or as least as you want. It's up to you. Make \$100 a week or \$300 a week. Whatever you needs are. Beauty consultants are needed on Sanibel Island. Who knows, maybe you can win a Cadillac. Give it a try, what have you got to lose? Be independent. There's a place in this world for women. Toll for information call 549-3027.

RECEPTIONIST-SECRETARY. Full and part time work. Good starting salary and complete benefits. Call Susan or Katie at 472-5177.

RECEPTIONIST-SECRETARY. No shorthand required. 472-1511. Priscilla Murphy Realty, Inc., Realtor. P.O. Box 57, Sanibel, FL 33957.

DRIVER NEEDED for occasional chauffeuring of 30. Please mail replies to Dr. Culler, P.O. Box 169, Sanibel, FL 33957.

LETIZIAS RESTAURANT on Sanibel island now taking applications for (1) dishwashing machine operator & (1) bus person. Salary, 1245 Middle Gulf Drive, or call 472-3127. Program available. Call 472-3127 between 2 p.m. and 5 p.m. Ask for Dick Bridges.

WANTED: Waiters-Waitresses, Host & Hostess, dishwashers. Toll paid. 472-3275.

CAPTRAN, INC. Graphic design artist, 8:30 a.m. to 5:30 p.m., Monday thru Friday. Experience necessary. \$4.55/week. Call Shirley, 472-5104.

Help Wanted

FRONT DESK NIGHT CLERK 11 pm. to 7 a.m., pay & benefits discussed. Possible housing. Call for appointment. 472-6163.

STOCK PERSON, full or part time, evenings. Huxters Market & Deli. 472-2151.

SOUTH SEAS PLANTATION is currently taking applications for housekeepers. Previous experience desired, but not required. Transportation provided. For more information call 472-5111 ext. 2341.

PERSONS WANTED for grounds maintenance work. Full time. Start \$3.50 per hour. Call days 472-5111, Ext 2309 or evenings 481-7223.

BITTERS OF SANIBEL needs experienced babysitters for Sanibel. Choose your own hours. Informal call Joanna O'Keefe, 472-9480.

Lost & Found

GOLD-FRAME GLASSES lost on beach near Casa Vibel on Sunday, October 26. Call (813) 326-7103 collect.

For Sale

GARAGE SALE: Saturday & Sunday, November 15 & 16 from 9 a.m. to 3 p.m. Goodies, not junk. 1747 Serenity Lane, Omo Linnco Subdivision of Dixie Beach Boulevard.

FOR SALE: 15' Woodson o.b. power boat, 14-hp, no motor. New blue canvas top, 1 yr. old. Chrysler controls, steering controls, new lights, walk-thru seats & Make offer. 472-2596.

SWAPS: Coil-operated 105 hp food refrigerated juicer, candy, merchandise vending machines for late model Mercedes, motor home, yacht. Don 542-6030.

FOR SALE: Five refrigerated can juice coil-operated vending machines. 12,000 popcorn, electric vendors. Sacrificial! \$17,900. Bob, 542-3641.

FOR SALE: 1973 Buick Linc., 4 door sedan, V8. Air, AM-FM radio. \$400. Call 549-3948 after 6 p.m.

FOR SALE: Complete Queen-size bed, excellent condition, \$100. 472-4654.

BARGAIN! Five candy coil-operated vending machines. Twenty excellent popcorn vendors. All \$6.50. Terms: Paid 542-2822.

PINE CONE CRAFT DIRECTIONS, elegant, thrifty Christmas Gifts. Bonus wild Grapevine Wreath instructions. \$2 SALE: Pine Cone Lady, 100 Aspenwood, Chagrin Falls, Ohio 44022.

The Stitching Palace ALTERATIONS AND ALL SEWING In Sanibel Square 472-9119

Wanted

WANTED: Aluminum john boat. Call 472-2811.

SPECIAL HOME WANTED: For shy, lovable female kitty cat who likes the outdoors and taking walks with you on the beach. 4 years old, spayed. Please call Mary Holland, 472-4576.

RIE WANTED from Miner's Corner to Sanibel, Monday thru Friday, hours 8:30 a.m. to 5 p.m. Call 472-4219; evenings, 481-2825.

Situations

NURSE-COMPANION wants to live in your house. Otherwise hours flexible. Has own transportation and good recommendations. Call 472-4616.

NURSE-COMPANION prefers hours but will consider live-in situation. Good references. Call 472-1061.

MAN DESIRES work painting, 14 years experience, reliable. Call 472-1954.

Services

SWIMMING LESSONS: Individual or group. Call Lou Appel at 472-1159.

CARPENTRY & REMODELING: Licensed, bonded & insured. 693-3171 anytime. Ask for Bob or Molly.

DAVE'S OUTBOARD MARINE SERVICE. Specializing in Evinrude, Johnson & Chrysler outboards. OMC stern drive service, routine maintenance & dockside repairs. David J. Ballard, Owner-Manager, (813) 542-2946.

Real Estate

BRAND NEW POOL HOME FOR RENT. Luxurious 3-bedroom, 2-bath pool, right on golf course overlooking lakes. Decorator furnished in Mediterranean style. All furniture in rattan & wicker. Tahitian prints. 15 X 20 swimming pool, huge sun deck. Near bay and best local beaches. Monthly or Seasonal - \$1499. Monthly (305) 442-4748-226-5226.

FOR RENT: Furnished 4-bedroom, 3-bath home with pool & spa. Suitable privacy for 2 or 3 couples Oct. thru March, \$1,000 monthly. Adults only. No pets. Call collect (415) 588-2222.

FOR RENT: Furnished 4-bedroom, 3-bath home with pool & spa. Suitable privacy for 2 or 3 couples Oct. thru March, \$1,000 monthly. Adults only. No pets. Call collect (415) 588-2222.

"CALL FOR CALL." Exchange problems for benefits or (money) \$5. Ralph Call, realtor (813) 472-4127.

FOR RENT: Furnished 4-bedroom, 3-bath home with pool & spa. Suitable privacy for 2 or 3 couples Oct. thru March, \$1,000 monthly. Adults only. No pets. Call collect (415) 588-2222.

FOR SALE BY OWNER: 2-bedroom, 2-bath on 1/2 acre. 1000 sq. ft. on 1/2 acre. Located on Logwood Gap, fully furnished, excellent condition, phone (571) 223-9232.

Real Estate

DUPLEX, CBS, FOR SALE: 6 years, 2-bedroom, 2-bath each side, one fully furnished, landscaped lot, excellent location on West Gulf Drive. Private back access. Call (813) 472-1705.

BARGAIN! \$1,000 down, \$200/month, 0-percent interest buys Golden Gate Estate acre. Consists of four 1/4-acre lots, \$2,000 per acre. Tract 32, Unit #7, Owner, 481-2822.

PUNTA RASSA CONDOMINIUM FOR SALE: Two-bedroom, two-bath, corner condominium in residence overlooking San Carlos Bay. All appliances including washer and dryer. Amenities including swimming pool, hot tub, tennis & racquet ball court. \$125,000. Call Punta Rassa Realty, 481-2042.

FOR SALE: Charming & very private home on 12-acre with spacious and secluded pool & porch area. \$126,900. Staffie & Haywood Realty, Inc., 2500 Del Prado Blvd., 542-8151 or 472-4811 after hours.

SAVE! Own a week at Sanibel Beach Club. Owner must sell week No. 21 (Memorial Day) below market cost \$5,500. Cash. Call 1-305-252-5024 evenings and weekends.

CONDO FOR RENT: Sanibel Beach Club 1 Large 2-bedroom, 2-bath, Gulf front. Time sharing week 46, \$6,800 or rent \$330. Call (813) 922-5315 after 4 p.m.

CONDO FOR RENT: Bayfront overlooking beautiful San Carlos Bay & Sanibel Island. New 2-bedroom, 2-bath. By week, month or season. Pool, tennis, barbecue, hot tub. Top AM-FM condo. \$450/week. Call for information 472-4416 for more information.

DUPLEX APARTMENT FOR RENT: Two-bedroom, two-bath, completely furnished, laundry room, beach access across West Gulf Drive. \$950 per month. Available Nov. 15. Call (813) 472-1705.

FOR LEASE: Spaces available in established shopping center for shops or office. Phone 472-1858 for information

Save a bundle!

Buy, sell and trade the Island Classified way

SANIBEL REALTY

PROPERTY APPRAISALS

Investment
 Rental/Reasonable Service
 (Just East of The Bank of the Islands)

1633-A Periwinkle Way 472-1549

472-9480
 Experienced, Reliable
 Babysitters Available
 24-Hour Notice
 Requested. Joanna O'Keefe

Miscellaneous

MR. STEAMER CARPET CLEANER
472-1040
 Emergency 472-1059

LAWNS MOWED TRIMMED, ETC.
472-4439

SPIRULINA
 The most advanced natural product on the market. No eggs, no milk derivatives, no soy fillers or preservatives. Packed with vitamins and trace minerals. The ultimate nutritional gift.
 Call Susan, 472-1972

NAVE PLUMBING
2242 Periwinkle Way
472-1101
 Sanibel

KENBRE DOG GROOMING
 1530 PERIWINKLE WAY
472-1898

PIES PIES PIES
 Made to order...
 No order too large.
 No order too small.

Pecan.....\$8.95
 Pumpkin.....5.50
 Banana-Coconut Cream Pie.....
 Vegetable Quiche.....9.95
 (Broccoli, Spinach, Lorraine-Served)

Call Susan, 472-1972



AN OPEN LETTER TO RESIDENTS AND FRIENDS OF SANIBEL AND CAPTIVA ISLANDS

PLEASE JOIN OUR EFFORT TO IMPROVE OUR ISLAND COMMUNITY

WHO

A group of island residents has been working to provide a more complete recreational facility for the islands, available for the use of our island youth as well as residents of all ages on Sanibel and Captiva.

WHAT

Plans include a swimming pool and gymnasium, as well as equipment for both, to provide a wide range of healthful, wholesome and invigorating recreational activities for all. We plan to have a permanent recreation director to co-ordinate all activities and supervise the proper use of the facilities.

WHERE

The City of Sanibel, in co-operation with the Lee County School Board and Lee County Government will join together to make this all possible at the site of the Sanibel Elementary School property.

HOW MUCH

Our goal is to raise, through voluntary contributions, the sum of \$150,000.00. The City of Sanibel has pledged to match the amount of funds we collect, up to \$150,000.

WHEN

With the combined contribution of \$300,000 we shall be able to provide the facilities we propose. If we can meet our contribution goal of \$150,000 by the end of 1980 as we hope to do, we will be able to provide the swimming pool by April, 1981 and be able to enjoy the gym as a reality by the end of 1981.

HOW YOU CAN HELP

We have established a fund at BANK OF THE ISLANDS to receive your donations. You may mail or deliver your contribution to:

SANIBEL RECREATION COMPLEX
C/O BANK OF THE ISLANDS
1699 PERIWINKLE WAY
SANIBEL, FLORIDA, 33957

Please make your TAX DEDUCTIBLE checks out to SANIBEL RECREATION COMPLEX. Remember, our goal is to have the sum needed by December 31, 1980. Of course, we will be happy to receive your contribution in the early part of 1981 if this will help you with your income tax planning.

We have established four donar clubs to accommodate everyone's budget.

OSPREY DONOR CLUB-

For donations in the amount of \$1,000.00 or more
All donors in this club will be honored by having their names inscribed on a permanent plaque by poolside.

HERON DONOR CLUB -

For donations of \$200.00 or more
All donors in this club will be recognized by having their names inscribed on a "signature tile" which will become a permanent part of our pool.

PELICAN DONOR CLUB -

For donations of \$100.00 or more
All donors in this club will be acknowledged on an honor roll of contributors permanently displayed in the gymnasium.

SANDPIPER DONOR CLUB -

For donations of \$25.00 or more
All donors in this club will have their names on an honor roll of contributors permanently displayed in the gymnasium.

THANKS

I hope you will be as proud as I am to contribute to this most worthy cause. I look forward to our mutual efforts in achieving our goal.

Samuel T. Bissell

Contributions Chairman