

Wayne

Eagle

A HOME NEWSPAPER DEDICATED TO

THE BEST INTERESTS OF THE COMMUNITY

WAYNE PUBLIC LIBRARY
Main Library
175 Valley Road
Wayne, N. J. 07473

Vol. XXXV, No. 46

Second Class Postage Paid
at Post Office, Wayne, N. J.

matzner publications april 10, 1966

30c Per Month Home Delivered 10c

Peq. To Name New Mgr. This Week

Replacement For Heintz Due Mon. Or Tues. (See Page 2)



DON IMPELLIZZERI, 16, of Pompton Plains proudly shows off three Rainbow trout he caught in the Pompton River at the Jackson Avenue dam in Wayne yesterday morning. The young high school student was among thousands of New Jersey anglers out early to greet the opening of the trout season.

In Wayne:

Officials Back Bend Removal

See Page Two

BE KIND TO YOUR NEWSBOY

He's delivering another 72-Page
Matzner Suburban Newspaper containing:

- ★ SPECIAL TWO-GUYS 24 - PAGE SUPPLEMENT
- ★ PLUS THE AREA'S LARGEST CLASSIFIED SECTION
- ★ PLUS, AS ALWAYS, THE MOST COMPLETE NEWS AND ADVERTISING CONTENT

CIRCULATION DEPARTMENT 696 - 3005

Paul Harvey:

Private Aviation Is Catching Up

See Page 9

Howard K Smith:

The World Is Changing

See Page 8



THIS SCENE will be repeated time and again today as sons and daughters pay tribute to their parents on this Easter Sunday. Getting their Easter plants early from Mrs. Harriet Leo at the Preakness Shopping Center, Wayne, are Timothy and Robert Mahla of West Milford.

Tough Fight, But Council OK's State Plan For KO Of Killer Bend

WAYNE — An up-dating of the master plan by eight years will rid this township of the dangers of "Killer Bend," located in southbound Route 23.

According to John Leidy, township engineer, construction will begin in the early part of 1967, after drawings and plans are completed.

The plans, however, almost ran amuck when Councilmen Harold Somerdyk, Walter Hoffmann, and Richard Marcus said the administration was proceeding too quickly and should consider the six alternative routes.

Mayor Edward Sisco said he was in full support of the project, and urged the council to attend the hearing on May 3 at the municipal building. At that time, engineers from the State Highway Department will be there to present their plans.

Sisco also reprimanded the Democratic councilmen for complaining the highway department takes forever to complete their projects. "Now that we are able to proceed with this plan, you want to forestall construction," he said.

Councilman Walter Jasinski, democrat, was the only one to side with the Republicans. He said that he placed the safety of motorists first, and was, at that moment, not considering politics.

Killer Bend earned its name by the deaths of at least five motorists who were unable to negotiate the dangerous curve. Councilman Richard Marcus

complained of the complications that would set in from a clover-leaf, which is the highway department's solution to Killer Bend. Sisco answered that there were many other problems besides the dangerous curve.

Councilman Walter Hoffmann said the council should not go on record approving the plan until it had attended the hearing. He also favored the alternative routes, which would not affect residents of the area as seriously as the clover-leaf.

Hoffmann made the motion to study the alternate plans before approving the proposed clover-leaf. Councilman Ray Tumminello argued that they were biting their nose to spite their face. "We have criticized the state and county for not providing roads and improvements on time. Now that we have a chance to complete this project, you want to hold things up," he said.

Hoffmann's motion was defeated because only two others came to his support — Marcus and Somerdyk.

The vote on the mayor's resolution calling for Council support for the proposed construction of a clover-leaf was adopted six to one and there were two abstentions.

Voting in favor were Tumminello, Pine, Feddema, and Councilmen Carter Gardner, Fred Domier and Walter Jasinski. Marcus voted no. Abstentions came from Hoffmann and Somerdyk.

Mayor, Others Jubilant Over 3-Point Tax Dive

KINNELON — A tax rate drop of three points elated borough officials this week when the Morris County Board of Taxation announced the new rate at \$7.10, down three cents.

Officials had hoped to hold the line at last year's rate and were pleased that final adjustments saw the rate go down, the only area town to show a reduction. The business tax rate is \$8.75. The borough assesses at 50 per cent of value.

Council President William Heimburg, finance chairman, had high praise for Tax Collector Lois Charles, who assumed the post last year, for effecting a five percent increase in tax collections to bring in 95.6 per cent in 1965.

He also praised Tax Assessor Edward Nevius for his constant

work on putting ratables into the borough's records. An up-to-date tax map has helped Nevius increase ratables. The map is up-dated monthly.

Of the \$85,000 of uncollected taxes at the end of last year, about half, \$42,000 has been turned into the borough coffers in the first quarter. This will add to the borough's surplus next year.

Mayor Walter C. Nash was extremely pleased with the news that Kinnelon taxpayers will be getting a three point tax rate cut, noting that all other surrounding towns have increases.

Nash lauded his council colleagues for their efficiency in running their separate departments and thanked all the officials for their co-operation in achieving the stable rate.

Water Ban Lifted

WAYNE — As a result of Governor Richard J. Hughes lifting the state water ban, Mayor Edward Sisco also repealed the ban effecting the township at Wednesday night's council meeting.

The only restriction will pertain to the watering of lawns. Sprinkling may be done between the hours of 9 p.m. and 4 a.m. Even numbered houses may water on even days, and odd numbered houses water on odd days.

Sisco said residents may now use water to fill their pools and wash their cars.

Poem Wins Him 3rd Place In Contest

WAYNE — Clifford Allen Flanders, a Catawba College freshman, recently won third place in Catawba's Student Government Association Creative Writing Contest.

This contest was held in the Crystal Lounges of Catawba College's Community Center. The contest was open to all students and faculty members. Flanders entitled his poem "IV."

He is the son of Mr. and Mrs. Clifford Auten Flanders of 81 Beechwood Drive, Wayne.

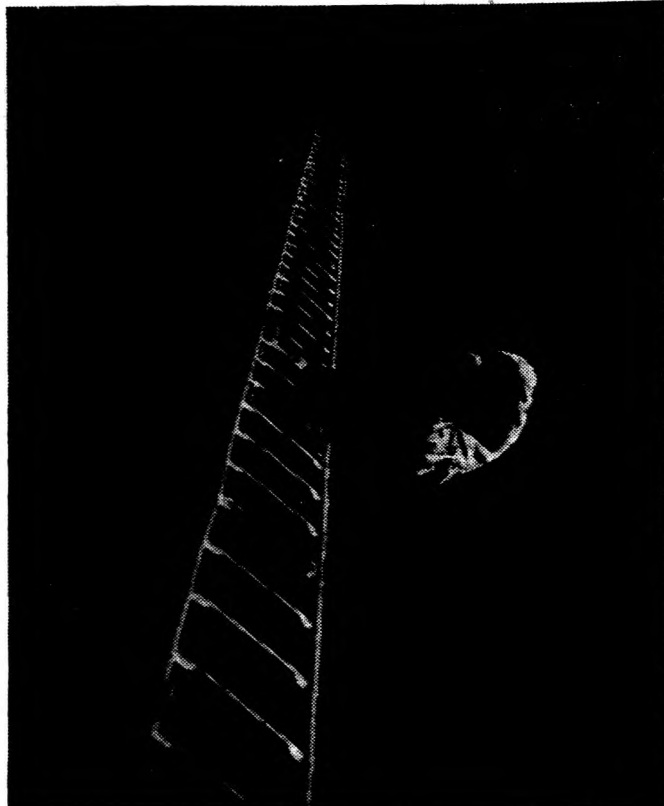

PEAK PERFORMANCE — A Ringwood TV technician scales a CATV antenna similar to that which will soon bring 12 channels of TV programs to subscribers to the Ringwood CATV system. The Ringwood antenna, which will rise 150 feet above a peak of the Ramapo Mountains and be 1230 feet above sea level, will pick TV signals from the air and relay them over cable to subscribers' homes. CATV eliminates the familiar rooftop antenna. Subscribers merely plug in their TV sets to a simple wall outlet.

Garden Apt. Ordinance Introduction April 20

WAYNE — After almost nine months, the garden apartment ordinance is about to be born. Councilman Leonard Pine announced at Wednesday night's council meeting that one final draft will be made. The ordinance is slated for presentation at the next council meeting on April 20.

A metamorphosis of three stages has brought it to what it is now. At a meeting held last week, Pine, and Councilmen Harold Somerdyk, Walter Jasinski, and Ray Tumminello met with Murray L. Cole, attorney for the garden apartment owners. The purpose of the meeting was to get an objective point of view, Pine said.

The meeting with Cole produced several amendments to the ordinance, primarily involving the technicality of wording, and a fine dividing line of who does what. Of major importance, said Cole, is the responsibility of the tenants

who live in the apartments.

"Cooperation," he said, "is the key note to keeping the apartments clean and orderly. The superintendents will handle the maintenance, but residents must do their part to keep it clean," Cole said.

Ideas for a maintenance ordinance began last September when residents came to council meetings complaining of "deplorable" conditions. As a result, Mayor Harry J. Butler proposed an ordinance, as did Councilman Richard Marcus, and the GOP candidates running for council.

The next move the council made was to authorize Township Attorney Peter Van Norde to take all three drafts and combine them into one. The final ordinance was given to Pine and his Committee. After Cole's suggestions are incorporated into the ordinance, and the final draft drawn up, it will be presented to the council at the next meeting.

Pequannock Council Set To Pick \$12,500 Manager

PEQUANNOCK — Having narrowed the field from 25 to two, the Township Council is expected to reach a decision tomorrow or Tuesday on who will be the township's third manager.

John Heintz resigned April 1 to take a similar post at Rehobeth Beach, Delaware and his family will move there after school closes in June.

Mayor Harold Lawrence disclosed that the Council had personally interviewed 15 of the

25 applicants and narrowed the choice to two men.

Both final applicants will be present Monday night for second interviews before the Council reaches a decision.

Lawrence said the announcement may be made Monday night or at Tuesday's regular Council session.

The mayor said both men under consideration are "extremely capable, competent and experienced and I would be comfortable with either."

The post pays \$12,500 a year.

A Penny For Your Thoughts

By Ken Winham
Chief Photographer
Matzner Publications

QUESTION: Who selects where you will spend your vacation and why?

WHERE ASKED: Sterns, Preakness

Mrs. Andrew Garbic, 61 Morris Avenue, Lincoln Park, house-



wife: "It is really an equal decision picking our vacation spot when we are lucky enough to get one. But right now, we are looking at a trailer and hope to go to Maryland."

Curtis Fry, 1183 Valley Road, Wayne, service manager: "My



wife, daughter and I discuss our vacation plans. But in end, the women-folk win out as to where we go. We usually go south."

Leroy Marsh, 1431 Alps Road, Wayne, layout man: "When our



children were young my wife and I made the decisions as to where we'd vacation. Now we have to consult our children and we do come up with a compromise."

Mrs. Stanley Schreiber, 29 Kenwood Road, Wayne, housewife:



"My husband makes the decision as to where we spend our vacation. However, we usually agree. I can't stand the cold weather, so we usually go south."

Mrs. Daniel Welkendorfer, 43 Clifford Drive, Wayne, house



wife: "We don't have an annual vacation, but when we do manage to get away, we visit my husband's folks in Missouri. It's usually a mutual decision."

Lutheran Women To Hold Meetings

WAYNE — Mrs. Carol Hutter, president of the LCW at St. Timothy Lutheran Church, has announced that a work unit day is scheduled for Tuesday, April 12, from 10 a.m. to 2:30 p.m.

She also said that the Esther Circle will meet the following day, April 13, at 8 p.m. in the home of Mrs. Harriet Froehner of 22 Corvair Place.

Urge Public Support For Elimination Of 'Killer Bend'

By JOHN L. NICOLASI
Managing Editor

THE NEW JERSEY Highway Department is noted for the slow, methodical manner with which it works. And, more often than not, that stigma provokes the ire of anxious and impatient municipal officials, newsmen and the public at large.

Being that as it may "would you believe" that in Wayne Township this week, three councilmen expressed the opinion that the Highway Department was moving too fast to cure the ills of "Killer Bend?"

For years now, everyone and his uncle it seems has been prodding the State Highway Department for action in eliminating the treacherous bend from Route 23. The list of victims claimed by this infamous zig-zag stands at over a dozen in recent history.

Not until the fall of 1964, following a month-long crusade by this newspaper and the hard-work of several Wayne officials, did the word come that "Killer Bend" would go.

At Wednesday night's council meeting, Mayor Edward Sisco went on record supporting the Highway Department's plan to eliminate "Killer Bend" through a series of clover-leaves and modern intersections. He asked the Township Council to follow his example and adopt a resolution supporting the project. "Would you believe" that one councilman voted against the resolution and two others abstained. What's more, one of those abstaining was Councilman Walter Hoffmann, one of two council representatives who worked so hard to get state action.

Although Hoffman's doubt doesn't seem to lie with the elimination of the bend, but with the details of the state's program for the clover-leaves and/or alternate plans, his failure to support the resolution drew the admonishment of several of his colleagues as well as that of the mayor. Councilman Harold Somerdyk also notched an abstaining vote, while Councilman Richard Marcus cast the lone "no" vote.

It is hard to reconcile how anyone can cast aspersions on a program it seemed everyone favored. The only other Democrat on the council, Walter Jasinski, cast his "yes" vote with fervor. It's no secret how he feels about the

dangers of "Killer Bend" and for that matter all of Route 23 . . . he's been working hard to have them eliminated despite the fact he may be working along lines paralleling those of the Republican administration.

"Killer Bend," or for that matter any project or program vital to the health and welfare of the people should be taken from the realm of politics and placed in a category by itself . . . a category labelled "The Best Interests of the Public."

On Tuesday, May 3 at 10:30 a.m. the State will conduct a hearing on its "Killer Bend" proposal at the Town Hall. The mayor will be there and urged the members of the council also to attend. "I'll be there to support this proposal with everything I've got . . . it's that important," said Mayor Sisco.

"Everyone using Route 23, or having friends or relatives using it should be there, and speak out if they feel the proposal will eliminate the hazard caused by the bend. The more support this proposal gets, the sooner we can expect action to correct the situation," the mayor added.

If the elimination of "Killer Bend" is postponed any longer, the odds of losing more lives and limbs grows higher.

The Editor's Notebook



BEAUTIFUL BONNET — Mrs. Bernard Solomon of 119 Andover Drive, Wayne, reflects some of the joy women experience when they try on Easter hats. Mrs. Solomon donned this floral saucer creation on Friday in Stern's Department Store in the Preakness Shopping Center.

Jasinski Asks Water Tests

Switch Of Reservoir By Newark Cause Of Muddy Water In Wayne

WAYNE — Muddy water coming from faucets in Councilman Walter Jasinski's third ward prompted him to request the council to ask Newark officials for a notice on changes of reservoirs and pressure.

This move was prompted by "thinly diluted mud," Jasinski said, and continued for as long as a week. Investigation by Finley Neuburgh, director of Public Works, showed the muddy water came from a switch in reservoirs by Newark. Wayne purchases approximately 90 per cent of its water from Newark.

The motion, in the form of a letter, will be sent to Newark Mayor Hugh Addonizio and Business Administrator Frederick J. Biunno. It requests advance notice of any change in pressure, reverse flow, or use of a different reservoir.

Jasinski contended that this

instance, as well as others, shows no regard is given to the individual consumer, who is forced to suffer without recourse "because he has no choice as to where the water is obtained," the councilman said.

He also asked, that dirty water be drained off prior to delivery to Wayne. "This way, residents would receive clean drinking water."

"I am seriously concerned

about the health aspects of the situation," Jasinski said. To solve the problem he requested the Health Department to continually make tests of the water and announce the results to the people of the community.

"This should be done," recommended Jasinski, "until the problem is resolved by the installation of a secondary filtration system by Newark."

Feminine Touch Comes To Police Dept. Soon

POMPTON LAKES — A new look is on tap for the police department. Yesterday the department obtained and put into service a new blue police car, and within two weeks, a woman will be on duty at the radio desk in police headquarters for the first time.

The appointment of Dorothy Moran as the first named police dispatcher was announced by Police Chairman William Schneider at the Borough Council meeting Wednesday. She is scheduled to begin her post on April 17.

There are still openings for the position and applications

may be obtained at the police desk. Police Chief William Charles said all the applicants to date have been women.

An ordinance providing for the dispatcher post was approved without comment at the council meeting. Eventually it is hoped to have four dispatchers.

The police radio service located in Pompton Lakes Police Headquarters provides, on a contract basis, 24-hour contact with police in Wanaque, Ringwood, Bloomingdale and Riverdale allowing these towns to give around the clock coverage.

Marcus In Debut As Straight Man

WAYNE — Councilman Richard Marcus may get a township owned facility named after him yet . . . even before the day he dies. The Democratic councilman at

Wednesday's town meeting voiced opposition in the naming of a small park after the Boonstra family, whose property the park bounds.

"Why not name it Marcus Park. After all, I've contributed more to this township than Mr. Boonstra," said Marcus.

With that, Council President Fred Domier, a Republican, commented that parks will not be named after councilmen until after they've died.

Later in the meeting, and after the park naming incident had become old hat, the question of an abandoned train station came up.

Domier, not one to let an opportunity for humor go by, said: "Why don't we name the train station after Councilman Marcus and then burn it down."

Louis Levine & Sons 50th Anniversary

For Week of April 10th, 1966

FREE GIFT DRAWING

IN CELEBRATION OF

LOUIS LEVINE and SONS

50th ANNIVERSARY

REGISTER NOW!

Fill out this entry and drop in box at store
DRAWING HELD SATURDAY EACH & EVERY WEEK
TIL THE END OF THE YEAR FOR A VALUABLE GIFT
GRAND PRIZE DRAWING AT YEARS END
ALL PRIZE SLIPS ELIGIBLE

NAME PHONE

ADDRESS TOWN

LOUIS LEVINE & SONS

154 MAIN STREET BUTLER, N. J.

Louis Levine & Sons 50th Anniversary

WAYNE EAGLE

● A Joseph Matzner Publication ●

Matzner Suburban Newspapers
Route 23, Wayne, N.J.
696-3000

JOSEPH MATZNER
Editor & Publisher

HAROLD MATZNER
Associate Publisher

CIRCLE BUILDING SUPPLY • RT. 23 • WAYNE

**MAKE YOUR HOME
MORE COMFORTABLE
DELUXE ALCOA ALUMINUM
STORM and SCREEN
WINDOWS**

- Every Insert is Removable
- All Sizes — • 3 Channel Tilt
- Up to 101 U. I.
- Weather Stripped

9⁴⁹
OPTIONAL
MEASURED
AND
INSTALLED
2.50

WELDED ALUMINUM
COMBINATION

DOOR
\$19⁹⁵

WHITE COMBINATION
WINDOWS
\$11⁹⁵

ADD 2.50
INSTALLATION

ALUMINUM COMBINATION
BASEMENT

STORM AND SCREEN
WINDOW

LARGER SIZES IN STOCK

2⁹⁵
32"
x
14"

**LAWN and GARDEN
SALE!**

50 LBS. 59^c
PEAT

GARDEN

LIME 33^c
50 LBS.

ALL PURPOSE

SEED 88^c
5 LBS.

5 — 10 — 5 1³⁹

10 — 6 — 4 1⁶⁹

SPRING SALE!
**ON BEAUTIFUL WOOD
AND WIRE FENCING**
**WIRE
FENCING**

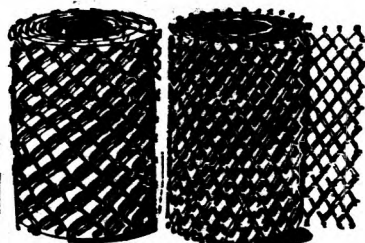

LAWN AND FLOWER BORDER
GALVANIZED FENCING
16" HIGH — 25' LONG

2⁹⁵
PER
ROLL

FLOWER BED BORDER
GREEN OR WHITE
14" HIGH — 25' LONG

3⁵⁹
PER
ROLL

WELDED WIRE
FENCING
3" x 2' 24" HIGH - 100' LONG

8⁹⁵

ORNAMENTAL WIRE
SINGLE SCROLL
36" HIGH—100' LONG

17⁸⁸

GENUINE REDWOOD



4' HIGH 6⁴⁸
8' WIDE
PER
SECTION

BASKETWEAVE FENCING

- TREATED AND TINTED FOR LONG LIFE
- NEW TYPE SLENDER 4" HORIZONTAL S LATS
- 5 Ft. HIGH and 6 Ft. HIGH BASKETWEAVE FENCES IN STOCK

**DRESS UP THE OUTSIDE OF YOUR HOME
TREMENDOUS SAVINGS BUY NOW!**

OPEN SUNDAY
TO 6

OPEN EVERY NIGHT UNTIL 10 P. M.

Not Responsible For Typographical Errors

ANNOUNCEMENT

YOU ARE CORDIALLY INVITED TO ATTEND

CIRCLE'S 1966 FREE CLINICS

5th Year
DATE: TUES., APRIL 12th
Time: 7:30 P.M.

WAYNE STORE
ROUTE 23, WAYNE

SUBJECT:
KITCHEN CABINETS

ATTENTION LADIES: This clinic is for the ladies as well as the men.

How to get the most out of your kitchen area. How to plan and install your kitchen cabinets.

FREE ADMISSION — FREE REFRESHMENTS
NO ADVANCE REGISTRATION — DOOR PRIZES

GARDEN TOOLS

SHOVELS
SPADES
HOES

1.59
ea.

GARDEN WHIPS

99¢ ea.

FAMOUS MAKE ROTARY MOWER

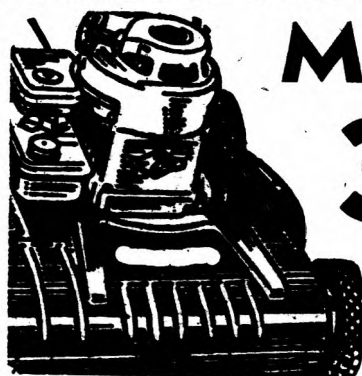

38.88

- 19" BLADE
- 4 CYCLE 3 HP B & S ENGINE
- EASY SPIN STARTER
- CHOKE-O-MATIC MODEL NO. D20B

BEAUTIFUL, BEAUTIFUL PRE-FINISHED



KITCHEN CABINET

35% OFF

Sale

Hurry in and see these cabinets on display and bring your measurements, during this "TAKE THEM HOME WITH YOU and SAVE SALE!"

- WALL CABINETS
- BASE CABINETS
- KNICKKNACK SHELVES
- OVEN CABINETS
- LINEN CLOSETS
- RANGE BASES

OPEN SUNDAY
TO 6

OPEN EVERY NIGHT UNTIL 10 P. M.

CIRCLE BUILDING SUPPLY LUMBER

WOOD IS
WONDERFUL!

Between Hamburg and Sussex

ROUTE 23 • WAYNE • OX 4-5600

OPEN EVERY NIGHT INCLUDING SAT. 7:30 A.M. TO 10 P.M.
(SUN. 9 A.M. to 6 P.M. FOR ITEMS PERMITTED BY LAW)

ROUTE 23 • SUSSEX • 875-5106

Open Daily 8 to 9 • Sunday 9 to 6

CLEAR V-GROOVE

IDAHO PINE PANEL

2.98
32"x96"

- FIRING STRIPS ATTACHED
- EASY TO INSTALL • ROOM HEIGHT

1/4" ELECTRIC POWER DRILL

• 2.6 AMPS • HEAVY DUTY

5.88
ea.

ELECTRIC SABRE SAW

#73528

11.88
ea.

7" ELECTRIC POWER SAW

• 8 AMP POWER #73520

16.88
ea.

PRE-FINISHED FULL 4x8

COLONIAL NUTWOOD **3.79**
A-38

HAWAII BEECH **4.59**
B-4

HAWAII WALNUT **4.79**
B-38

CHAMPAGNE **4.88**

GOLDEN ASH A-51. **5.88**
SILVER ASH A-10. **5.88**
per panel

ROYAL LACEWOOD **6.95**
A-21

WE STOCK ALL TYPES OF PRE-FINISHED MOLDING AND NAILS TO MATCH

Whether you're a member of the "Horse Set" or a beautiful career girl or just a glamorous homemaker with four children and a husband to take care of, you are hereby invited to join the spring parade and come into Circle Building Supply Route 23 and

look at our striking display of traditional, colonial and modern electrical ceiling fixtures, including Wagon Wheels, Coach Lamps, Pull Down Fixtures or Chandeliers. Lovely to look at and delightful on your pocketbook!

Independent Odd Fellows Will Install Officers On Wednesday

POMPTON LAKES — On Wednesday evening April 13, at the Legion Hall, Carr Street, Pompton Lakes, the newly elected officers of Fidelity Rebekah Lodge #73, Independent Order of Odd-Fellows, will be installed by District Deputy President of Morris District No. 1, Sister Ann Stagnitto and her staff of officers.

Since this will also be the occasion, of the official visit of Sister Constance Anderson, President of the Rebekah State Assembly of New Jersey, a good turnout is expected.

Grand Master, Joseph B. Stadtmayer of the Grand Lodge will be a special guest.

The following officers will be installed: Noble Grand, Doris Knapp; Vice-Grand, Evelyn Marcus; Treasurer, Mamie Merrill; Financial Secretary, Hermina Till; and Recording Secretary, Daniel Knapp.

After a short business meeting, refreshments will be served. Odd-Fellows and Rebekahs in the Passaic-Morris District are cordially invited to attend.

Marian Council Award To Schenise, K Of C Day Set June 25 At Stadium

POMPTON LAKES—Marian Council 3801, Knights of Columbus of Pompton Lakes, awarded its Marian award to James Schenise recently. Schenise was honored for his services to God, community and church.

He has been associated with the Pompton Falls #3 Volunteer Fire Department where he held the ranks of lieutenant-captain and deputy chief.

Schenise also was a member of the Nocturnal Adoration Society of St. Mary's and is

now an usher of Consolation Parish.

A member of Wayne V.F.W. Post 1931, Schenise has been employed for 15 years by Mack Wayne Plastics.

Schenise was chairman of the council picnic, was co-chairman of the spaghetti dinner — held recently to defray the cost of taking local orphans to the circus at Madison Square Garden — and is active on the ways and means committee. It is in this latter capacity that he has helped raise large sums for various charities.

Knights of Columbus Day will be observed at Yankee Stadium on June 25. In cooperation with the international headquarters of the Knights of Columbus and their families, the United States, Canada, Mexico, and Puerto Rico will participate in the ceremonies.

Highlight of the day will be the solemn dedication of a plaque commemorating the Mass offered by His Holiness Pope Paul VI on October 4, 1965.

Francis Cardinal Spellman of New York will preside at the dedication ceremonies. Special color guards of the Fourth Degree Knights of Columbus will line the Stadium leading to the dedication point.

Knights of Columbus officials will present awards to outstanding players who are members of the Knights of Columbus. The ceremonies and the game between the Yankees and the Chicago White Sox will be televised on two networks.

For tickets or information please phone or write to Chairman Mr. Albert J. Hayeck — 21 Third Street, Pequannock.

Redner Praised For Donating Services

RINGWOOD—George Malmgren, chairman of the Skyline Lakes Improvements Committee announced today that the beautification of the triangle in the Skyline Lakes section of Ringwood is nearing completion. He said, "The target date has been set for late April, at which time the Mayor and Council of Ringwood will be present at the dedication ceremonies."

The committee is most appreciative of the excavation

work and the digging of trenches for the footings by Roland Redner, who donated his services free of charge. Malmgren said, "Many dollars were saved by the generosity of this fine and dedicated citizen."

The fund raising drive is nearing completion and the committee is satisfied with the results.

De Francis Tours Southern Colleges

KINNELON — In an attempt to keep abreast of admission procedures, college programs and selection practices, Paul De Francis, Kinnelon High School guidance director, recently spent time visiting colleges in the states of Maryland and Virginia.

De Francis said his visitation program included the following schools: Washington College, St. John's College, the University of Virginia, the University of Richmond, Mary Washington College, Randolph Macon Men's College, and William and Mary.

DON'T MISS

Two Guys

**PULL-OUT
TABLOID SECTION
IN TODAY'S PAPER**

Matzner SUBURBAN NEWSPAPERS

MON. APR. 11 thru SAT. APR. 16

CLOSED EASTER SUNDAY

Coupon Special: MON. APR. 11 thru WED. APR. 13

Two Guys

L.P. RECORD SALE

ALL NERS ALPERT'S

RESOLVE

AVRIL COTTON SHIRTS

24 PAGES OF BIG MONEY-SAVING SPECIALS

Wayne INTERIORS inc.

FURNITURE
GIFTS

SHOWCASE OF GOOD DESIGN

Pompton Plains
Scott Shopping Center
839-2300

who says an award winning pool must be expensive?

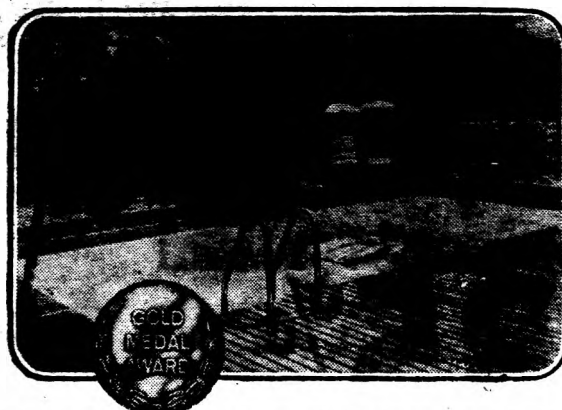

Forget about high prices for the finest swimming pools! This Spartan Steel Pool was awarded first prize (Gold Medal) for design excellence. Now you, too, can enjoy a beautiful Spartan Pool. A full-size, in-the-ground pool with deep diving area, it lasts a lifetime. Galvanized steel side-walls with bridge-type construction, and a beautiful vinyl interior keep it maintenance-free! No money down, 7 years to pay.

CRYSTAL POOL & EQUIPMENT CO.
1955 ROUTE 23,
WAYNE, N.J. 839-1345
NOW OPEN DAILY

Joelson Will Discuss Tour Of Viet Chamber Sponsors Candy Give-Away

WAYNE — Congressman Charles S. Joelson will be guest speaker at a joint meeting of Wayne UNICO and its Ladies Auxiliary at Gabriels, Boonton

Road, Wayne on Wednesday, April 13, at 7:30 p.m.

Congressman Joelson will speak on his recent Viet Nam tour. All members of Wayne UNICO, Ladies of UNICO and

their guests are welcome to attend. Reservations for the dinner meeting should be phoned into the Program Chairman, Joseph Carrao at 279-4357.

POMPTON LAKES — The Pompton Lakes Chamber of Commerce sponsored a candy

give-away last week. On behalf of the chamber, Miss Sari Krumholz, a Pompton Lakes High School student, dressed up as a bunny and distributed the candy to youngsters who happened to be on Wanaque Avenue and elsewhere in town.

LEGAL NOTICE

A 7% SHERIFF'S SALE — SUPERIOR COURT OF NEW JERSEY, CHANCERY DIVISION — PASSAIC COUNTY, DOCKET NO. F-24-65, FILE 66-164

WHEREIN Wayne State Bank, a Banking Corporation of the State of New Jersey, is plaintiff, and Arthur LeRoy Gladden, Florence Gladden and Anna Perkins, are defendants.

Execution for sale of mortgaged premises

Salvatore J. Ruggiero, Attorney By virtue of the above stated writ to me directed and delivered, I shall expose for sale by public vendue and sell to the highest bidder on Monday, the 25th day of April, 1966, at two o'clock in the afternoon, prevailing time, at the Sheriff's Office, situated in the Passaic County Jail Building, 11 Marshall Street, Paterson, that is to say: All the following tract or parcel of land and the premises hereinafter particularly described, situated, lying and being in the City of Paterson in the County of Passaic and State of New Jersey:

Beginning on the northerly side of Hamilton Avenue at a point in the same distant 440.12 feet easterly from the corner formed by the intersection of the said northerly side of Hamilton Avenue with the easterly side of Graham Avenue; and running then (1) northerly at right angles to Hamilton Avenue, 100 feet; thence (2) easterly, parallel with Hamilton Avenue 25 feet; thence (3) southerly, parallel with the first course, 100 feet to the said northerly side of Hamilton Avenue; and thence (4) westerly along the same 25 feet to the point or place of Beginning.

Together with the hereditaments and appurtenances thereto belonging, etc. Leins and encumbrances against the above described premises will be made known at the time of the sale. Approximate amount due on this execution Seventy-five hundred dollars.

FRANK DAVENPORT
Sheriff

Date: April 3, 10, 17, 24, 1966-47
Fees: \$66.24

ESTABLISHED 1910
**NORTH JERSEY
AUTOMATIC
SPRINKLER CO., INC.**

DESIGNERS AND INSTALLERS OF
AUTOMATIC FIRE PROTECTION
SYSTEMS

110 SHERWOOD AVENUE
Paterson, New Jersey
AR 4-2928-9 525-4165
ALBERT GALOPPA, Jr.

the first lesson
is FIT...

Good fit and support
are so important to encourage
good walking habits.
That's why so many mothers
and doctors recommend
our famous Stride Rite Fittie.



122 WANAQUE AVE.,
POMPTON LAKES

839-3087



Open Thurs. & Fri. 9:00 P.M.

BIG DEAL

(LITTLE PAYMENTS)

NEW JERSEY BANK

AUTO LOAN

Plus Your Choice of these Valuable
FREE GIFTS*

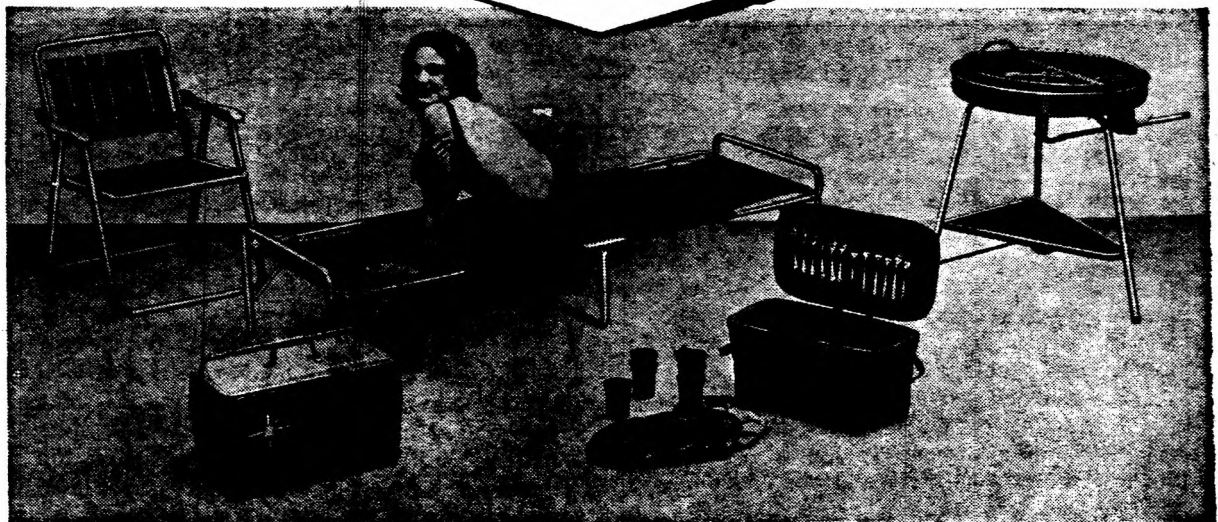

REDWOOD FOLDING CHAIR

Bright, lightweight, rustproof, 1" square aluminum frame with California Redwood slats and matching molded plastic Danish-style contour arms.

FREEMASTER ICE CHEST

Steel-jacketed with galvanized liner and Fiberglas insulation. Drain in base. Attached bottle opener. Red and white. Holds a case of beverages.

FOLDING CANVAS COT

Sturdy, 1" aluminum tubing frame with durable green canvas top. Positive lock for safety while in use. Folds up compactly for handy storage.

WOVEN ONE PIECE BASKET

Handsome, hand cut oak splints in rich maple finish. Completely fitted out with sets of 6 plates, 6 cups, 6 forks and 6 spoons. 21" x 12" x 10".

* ON LOANS OF \$1000 OR MORE

ROYAL CHIEF BAZAR

Huge 24" steel fire-bowl with lustrous maroon enamel finish and steel legs in contrasting ivory. Grid control has 5 positions. Big 5" wheels.

Call Mr. Service at:

473-5600

20 Convenient, Inter-usable Offices
in Passaic County:

■ CLIFTON ■ Haledon ■ Little Falls
■ North Haledon ■ Passaic ■ Paterson
■ Wayne ■ West Paterson



**NEW
JERSEY
BANK**

MEMBER FEDERAL RESERVE SYSTEM • MEMBER FEDERAL DEPOSIT INSURANCE CORPORATION

In the Political Arena

By JOSEPH MATZNER

TALK AROUND the courthouse is that Superior Court Judge, Morris Pashman will heed the requests of Prosecutor John Theves and appoint two assistant prosecutors and two additional investigators. Comes at the right time . . . The assistant prosecutors will include one young attorney from the Wayne area, and also one from Clifton.

Freeholder Joseph Lazzara must be blinking and not because of a bright sun . . . He's amazed at the short memory of Mayor Frank Graves of Paterson. Didn't the mayor, as a Director of the Board of Freeholders, always talk about the need for surplus . . . And for that matter the surplus will be eaten up by the additions to the prosecutor's staff, the new judges to be appointed and the additional court rooms.

LIKE WE OFTEN SAID — Politicos have a strange way of returning favors. One such is Michael DeVita, who is making necessary a primary election for the Democratic mayoralty nomination in Paterson . . . And for the record — won't there be many, many Republicans casting a primary vote — for Joh Wegner?

PATERSON MIXUP — Little is being said about Downtown Paterson renewal which required the attention of so many public spirited men week after week for seven years. Just about where it was, the initial meeting . . .

That paid advertisement in the newspapers regarding the rooming house ordinance is just about five years too late. Conditions in Paterson require the sternest regulations and while we can commiserate with the landlords — on the over-zealousness of housing, health and electrical inspectors, at this late date, just think of the unfortunates who have been paying luxury rents for the most dismal hovels . . .

IT WILL TAKE — More than persuasion on the part of Passaic Commissioners to put through the \$4.7-million dollar redevelopment program . . . And what didn't help was the ridiculous statement of several members of the Planning Board that at least the trimmed down version was better than nothing. For this you spend \$1-million dollars of Passaic's money? If the plan is approved, look for several Commissioners to really take a beating in the coming election. From astute politicians, comes the information that approval of the \$4.7-million dollar program could bring about a change in government . . .

HOW TO EQUATE — The 45 candidates seeking seven council seats in Clifton is puzzling to most folks who really are interested in sound government. If William Holster, the city man-
(Continued on Page 42)

Editorials & Opinions

See For Yourself

We've been outspoken as of late about the fact that once the old buildings and open shafts are gone, there will be nothing left to remind us of the rich history of the Ringwood Mines.

And, although we still support with vigor a suitable designation of the mine area as a park or memorial of some kind, it might be well to note at this point that Ringwood does have a very fine State Park . . . two as a matter of fact.

Now, with the advent of warm weather, many people will be seeking places to spend leisure time. There's no place better than the Ringwood Manor State Park or Thunder Mountain. --

As far as historical lore is concerned, Ringwood Manor is well endowed. A tour of the mansion and surrounding facilities will prove most educational and valuable. And, if you're interested in picnicking, the trails around Ringwood Manor are among the best that can be found. Picture your-

self and your family enjoying a picnic lunch only a few feet from a babbling brook in the midst of a beautiful forest.

At Shepherd Lake, the state has provided not only one of the best fishing areas, but also a fine playground for young and old alike. Swimming couldn't be better than at the spacious Shepherd Lake beach. The lodge has been re-worked and offers a complete menu for breakfast, lunch and dinner, as well as for snacks. At night, there's even dancing and entertainment.

Alongside the lake, there are many picturesque picnic areas, not to mention the play ground for youngsters. Atop the mountain is located one of the finest public skeet and trap shooting ranges in the nation.

Now that the weather's changing and we're seeking places to go to relax, put Ringwood Manor and Shepherd Lake high on the list.

A Day For Hoping

There are but a few days each year when giving thanks is more appropriate . . . today, Easter Sunday, is one of those days.

The meaning of Easter is universal, no matter the religious connotations. It is a day when all men recall what the resurrection of the one called Christ meant to the development of the world

as we know it.

On this solemn day, in giving thanks and recalling the past, let us not forget to pray for those men who are today giving their lives so that we might remain free. May we also hope in those prayers that these same men complete their task so well that the threat of war may one day be erased forever.

Howard K. Smith

Can We Avoid The Big War?

THE NEWS OF the past few months is trying insistently to tell us something. Events have had a common theme — of sudden reversals of political fortune in the new countries: seven African governments overthrown in three months, including that of the premier new country, Ghana; Sukarno divested of all but the name of power in Indonesia; demonstrations of South Vietnamese against us who fight to preserve their right to demonstrate.



If my decoders are working, the message is: Avoid over-close relations with the new countries as though they were plague-tainted. A great nation should not tie its prestige to them except in most unavoidable extremity. For whatever positive qualities they possess, they are also wholly unstable and unreliable. They rarely have the same purposes in foreign affairs that we have, and it takes but little adversity to produce fission and then collision with those closest to them.

The Chinese have suffered most grievously from not getting the message. The collapse of governments they had groomed as safe clients, in Algeria, in Ghana, in Indonesia, not to mention the blast from Castro who does not have many friends to alienate — these incidents have made close relations with China not coveted anywhere.

We have not really suffered yet. The cost of Viet Nam has reduced no man's standard of living in our rich country. Any casualties are too much, but ours there

are but a fraction of our annual death toll from autos and lung cancer. However, the demonstrations in Viet Nam are a warning of a dusty future, unless we get the message.

OUR PROBLEM A-1 in foreign affairs for the past generation has been how to avoid a big war with Russia in this nuclear age without sacrificing anything of value. After many setbacks and mistakes we have succeeded. The Cuban missile crisis was a kind of climax. Since then we have drifted even farther from that war.

We now have a new Problem A-1. It will be with us for at least another generation, so we had better give it some hard realistic thought. It is, how to mitigate the explosive tendencies that exist in almost all the 60 or 70 new, semi-literate, impoverished, ill-led "emergent" countries, and tide them over this period of immaturity without letting them upset world order.

Almost certainly the main element in a solution is to equip the U.N. to meet their problems. We would participate as a loyal member of the UN, but do nothing more.

THERE IS A STRONGER tradition of international action than we have realized. Johns Hopkins has just produced a thick study recounting 68 acts of "international peace observation" by the League of Nations and the OAS and the UN. So there is a considerable experience to draw on.

UN umpiring of riots and civil wars and charges of foreign intervention in the

new countries is not a starry-eyed hope. Russia, the chief obstacle to action, has been co-operating more, though admitting it less. She interposed no veto in the case of the Congo or Cyprus, and even took the lead in the Kashmir crisis. She is clearly a middle-aged revolutionary, no longer hopeful the neighborhood delinquents will work for her, and increasingly in favor of letting the police keep them under control. In 1964 Russia even proposed creating a permanent peace-keeping cadre in the UN.

In these new circumstances, a master-persuader like the President, with a superb negotiator like Ambassador Goldberg, could probably get a good deal more action out of the UN than either has tried to get so far.

Viet Nam still counts as an exception, as one of the dire extremities where things have gone so far we had to act unilaterally. But one cannot suppress the thought that even in this case we could get more from the UN than we are getting. A powerful President could go to the UN and talk to it like a Dutch Uncle: This is your organization, new nations, even as Dag Hammarskjöld said; you find a solution in Viet Nam that does not sacrifice its freedom of choice and we will hand it over to you to police. A resolute approach like this might win at least some moral support for proving we are ready to leave. At most it might produce a settlement.

As it is we are letting the UN languish like an unused muscle through the kind of crisis it was designed for.

Sandler & Worth CARPET CLEARANCE

**All Luxury Carpets Priced For Quick Sale
To Make Room For New Styles!**

just \$5 and \$6 sq. yd.

To clear our warehouse and showroom for incoming merchandise we've gone through our inventory and chopped prices in every direction! That's why you'll save big money now, by coming into your nearest Sandler & Worth store. There's a wonderful selection of colors and styles, but the earlier the better if you have a definite carpet in mind!

PHILADELPHIA'S CUMULOFIT NYLON PILE SCULPTURED

Beautiful cut and uncut pile in a handsome leaf pattern.

\$5 sq. yd.
Reg. 7.95

CRESLAN® ACRYLIC PILE TEXTURED

A handsome all uncut texture that conceals foot prints and wears exceptionally well.

\$5 sq. yd.
Reg. 8.95

PHILADELPHIA'S WOOL PILE TWEED

A selection of tweed combinations in a heavy wool loop originally manufactured for commercial use.

\$5 sq. yd.
Reg. 7.95

DUPONT NYLON PILE PLUSH

A smooth elegantly finished plush pile carpet. Good for years of wear.

\$5 sq. yd.
Reg. 7.95

CABIN CRAFTS ALL WOOL PILE PLUSH

Smooth, silky all wool pile in a luxurious plush broadloom.

\$6 sq. yd.
Reg. 10.95

PHILADELPHIA'S 501 NYLON PILE SCULPTURED

A closeout of the remaining colors of one of our heaviest nylons. All uncut pile.

\$6 sq. yd.
Reg. 9.95

501 NYLON PILE TWEED

Remaining colors in our heaviest nylon pile tweed. Best for not showing wear and soil.

\$6 sq. yd.
Reg. 8.95

CRESLAN® PILE PLUSH

Smooth pile plush broadloom in a wide color range. Easy to clean.

\$6 sq. yd.
Reg. 8.95

501 NYLON PILE TEXTURED

Heavy registered 501 nylon pile cobblestone.

\$6 sq. yd.
Reg. 8.95

Phone for
"At-Home Shopping"



Our man will come running . . . with samples. No obligation, of course.

SANDLER & WORTH

Clifford 6-0500
ROUTE 46, WAYNE
1/4 Mile East of Rt. 23

Mon. thru Fri. to 9:30 p.m.
Sat. to 5:30 p.m.

ROUTE 4, PARAMUS
Near Best & Co.
Diamond 2-5020

Mon thru Fri. to 9:30 p.m.
Sat. to 5:30 p.m.

Other Stores Rt. 22, Springfield and Rt. 35, Eatontown

Scott's Fashions Lease 3300-Sq.-Ft.

POMPTON LAKES — "It was announced recently by Leon G. Feinbloom, president of Feinbloom Realty that 3300 square feet of business property located at 228 Wanaque Avenue in Pompton Lakes has been leased to Scott's Fashions, a store dealing in all leading brand names of women's apparel.

Scott's Fashions is part of a three store complex which also includes Sportland and John's Bargain Stores as adjoining tenants. The entire complex has 9350 square feet of main floor area plus an equal amount of basement area.

All stores are air conditioned and have rear entrances onto a free municipal parking lot located on the West side of Wanaque Avenue in Pompton Lakes. The property is managed by Feinbloom Realty in Pompton Lakes.

Urged To Contact Renna Re Parade

WANAUKE — The Wanaque Borough Memorial Post #246 American Legion would like to remind all organizations in the Borough of Wanaque of the approach of the Memorial Day parade.

In order that the parade may be successful, Post #246 is requesting that all units (Brownies, Girl Scouts, Cub Scouts, Boy Scouts, etc.) wishing to take part, notify the Commander Bob Renna, C O Post Office, Haskell, N. J., giving name and mailing address of person or persons who can be contacted by the post as to starting time and line of march.

Please contact Post #246 before May 1, 1966. This will avoid the possibility of missing a unit or units that would like to take part in the parade.

Best Bros.

Paint Factory

Buy Direct

SAVE

Rt. 46, Totowa bet.
Plaidland & Kinney Shoes

I'm Told
UNITED SAVINGS
Is The Place For
**LOW COST
MORTGAGE
LOANS**

**24 HOUR
FAST ACTION**
For Financing or
Refinancing Your
Home

**COMPETITIVE
TERMS
and RATES**

Your Own Attorney
Can Close, With
No Closing Fees
Charged By . . .

UNITED SAVINGS
and Loan Association
136 Market St. Paterson

Preakness SHOPPING CENTER

HAMBURG TURNPIKE, WAYNE

Salute to Spring

4th Annual

GARDEN CLUB EXHIBIT

See the Garden Club displays at Stern Brothers,
1st National Bank of Passaic County and other
stores.

NOW thru APRIL 16

"OLD WILLIAMSBURG"

By Butler Garden Club

"A QUIET COVE"

By Packanack Lake Garden Club

"SYLVATICA"

By Pines Lake Garden Club

"OUR GARDEN"

By Riverview Garden Club

"A BONSAI GARDEN"

By Smoke Rise Garden Club

"THE LOOK — INTO GARDEN"

By The Garden Club of Oakland

STERN BROTHERS BOOK DEPARTMENT

FOR YOUR PLEASURE AND CONVENIENCE
HAS ADDED THE FOLLOWING BOOKS.

GARDENING BOOKS

1. Wild Flower Guide of Northeastern and Mid-land U.S.
2. Introduction — Wild Flowers. By John Kiernan
3. Taylor's Encyclopedia of Gardening.
4. The Wise Garden Encyclopedia. By Wm. Wise
5. 10,000 Garden Questions. By F. F. Rockwell
6. The Rockwells Complete Book of Flower Arrangements.
7. The New York Times Books of:
 - A. Home Landscaping
 - B. Lawn Care
 - C. Trees and Shrubs
8. All About Rock Gardens and Plants. By Walter A. Kolage
9. Better Homes and Garden Books of:
 - A. Gardens
 - B. Flower Arranging
 - C. House Plants
10. Books on Bonsai. By Kyuzo Murata
11. Gardening Under Lights. Elvin McDonald
12. All About African Violets. Montague Free
13. Flower Arrangement. F. F. Rockwell & Grayson

BIRD BOOKS

1. The Audubon Society — Nature Guide Series
2. Birds of The Northeastern States — Water Birds
3. Introduction to Birds
4. Birds of America
5. A Field Guide to Birds

ALSO

The Golden Books on Flowers and Birds, plus many other titles
on various flowers — Their History — Care and Growth.

Hurry in and select your books — you'll be thrilled with the selection,
enjoy the convenience of Stern Brothers charge plan and "close to
home" shopping. Hurry and take advantage of a big 20% savings on
our Best Seller List ...

... or just come in and browse.

PHONE ORDERS ACCEPTED MU 4-3000 - TE 5-2100 ASK FOR EXT. 23

STERN BROTHERS — PREAKNESS

Sowing Wild Oats

By Jerry Fuchs

THE DECISION OF MAYOR SISCO of Wayne to continue a partial water ban this week took courage. With the ban lifted by Governor Hughes and Conservation Commissioner Roe, leaving it to municipalities to make the ultimate decision, few mayors anywhere would risk antagonizing their citizens by placing restrictions. However, though the state government believes that the water problem has disappeared, Sisco says that he is not in complete agreement with this position.



AND SISCO IS QUITE CORRECT. No one can determine now what our water needs will be over the next few months. Last year this state went into the summer with no restrictions at all on water use for the first few months and wound up the summer with a complete water ban and almost a shut-down of industry. At the time it seemed inconceivable to me that we would go into the summer with no restrictions and face the possibility of a severe shortage around the corner. Now we are about to make that same mistake once again.

SISCO'S PARTIAL BAN is one that should be imposed by the entire state over every community until we know whether we can avoid a water crisis or not. It calls for residents with even-number houses to hose on even number days from 9 p.m. till 4 a.m. and the same with odd numbers. A few months ago, Commissioner Roe spoke to a group in Wayne about the improvement in water supply, but did not paint a rosy picture about the complete alleviation of problems. If New Jersey ends up with another complete ban during most of the summer months, with all kinds of conservation programs, it will be because we were not smart enough and conservative enough once again to anticipate a problem.

KILLER BEND WILL BE removed soon, says the Highway Department, and the news is welcomed by this newspaper. It has generally been agreed by all that the publicity and crusading articles carried by Matzner Publications was largely responsible for the decision, keeping constant pressure on our leaders and citizens who kept on the state officials. But judging by the way the Highway Department is proceeding with work on Route 46 and 23, it would be wise to watch these officials every step of the way. On Route 46, all this week, with one lane closed to traffic, no one thought about allowing automobiles to travel on the shoulder of the road by Two-Guys and Dover Furniture. There were no policemen in evidence to direct traffic and no consideration given to alleviate problems caused by traffic. The same is true on Route 23, near the 46 circle. The terrible conditions in this area will keep shoppers and business people from coming to the Wayne area. If the state highway authority will not provide policemen to maintain the flow of traffic, then Wayne Township must.

THE PASSAIC COUNTY DEMOCRATIC PARTY has offered \$1,000 to the Republican Party if it can find a county sign with a "no tax" pledge on it voiced by the Demo candidates of 1965. The offer was made by executive secretary, Fred Ardis on Wednesday night. I have news for Mr. Ardis. Whether the GOP can and does prove that the statement was made, I remember the billboards and the advertising and the publicity and the speeches. All of the campaign fodder contained by county Democrats pedged the candidates against any new tax. No \$1,000 offer can change what I and thousands of Passaic County citizens saw during the 1965 campaign and during the elections that came before. Mr. Ardis should fess up to the fact that the Democrats have changed their original stand, instead of trying to re-write history. It is not done so easily in this country.

THE PASSAIC COUNTY PARK COMMISSION is considering two West Milford tracts for a second county golf course. Nonsense, let's have facilities which will benefit all our citizens. What we need in Passaic County is a park with picnic facilities, animals for our children, boating for our teenagers, tennis for our sports minded, swings for the kiddies and green acres for everyone. Thunder mountain does not really meet these requirements at all.

DINNER HELD BY JOSEPH HIRKALA boosters in Passaic brought out close to 2,000 people one year before the commissioner election. It was a tremendous response to a young man who has served his community for most of his life. Most observers in the political know, predict that Hirkala will be running hard for the mayoralty without even aiming his sights at the number one spot. How can he miss with all his popularity. During the last election, he was the only candidate to recommend a study for a change in government. This year, everyone including the Taxpayers Association has jumped on the bandwagon.

(Continued on Page 42)

Sixth Annual

Over 1,000 Children And Parents Participate In Easter Egg Hunt

WAYNE — Occasional rain drops and cold winds did not cool the enthusiasm of over 1,000 children and their parents who participated in the sixth annual Easter egg hunt held at the Anthony Wayne Jr. High

Field last Saturday, April 2.

The 120 dozen eggs planted on the field had been boiled by the ladies of the high school cafeteria and dyed by the home economics department.

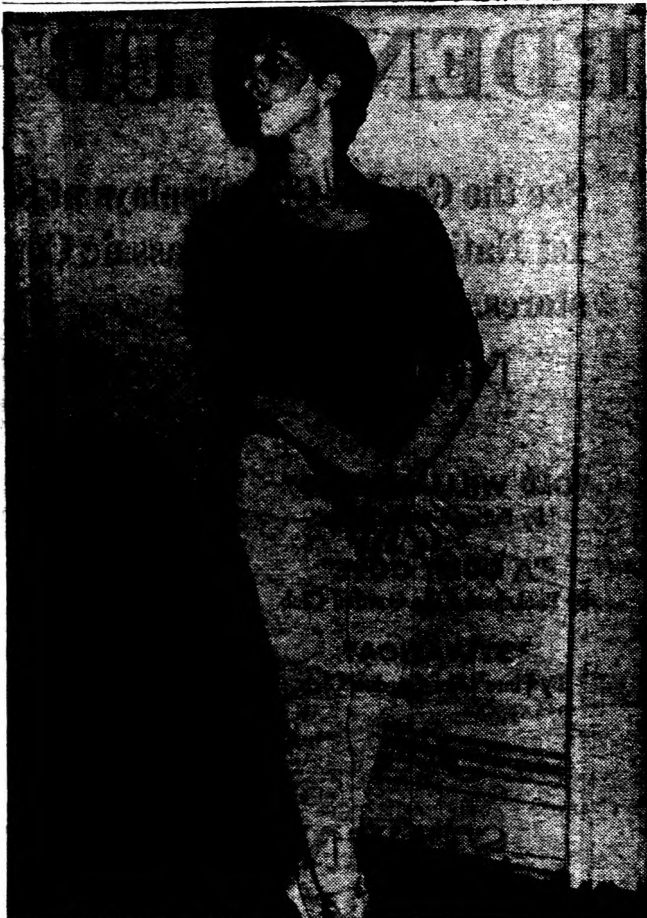

IN "SWAN LAKE" — Miss Louise Woolf, 16, of Ramapo Avenue, Pompton Lakes, has successfully auditioned for the Fair Lawn Ballet Company's forthcoming production of Act II of Swan Lake, in which she will dance the role of one of the four swans. The program will be presented May 15, at Fair Lawn High School as part of the first Fair Lawn Festival of the Arts. Miss Woolf, who has studied ballet since the age of eight, was originally with Veron Bowles of the Ballet Workshop, Newfoundland, New Jersey and she is presently studying under Lisan Kay noted dancer and choreographer at the Ballet Arts, Carnegie Hall, New York City. She also studied in London, England last summer with Erroll Addison of the Royal Ballet Company and is hoping to make a career of the ballet, whether it be dancing, teaching or both.

Assisting in the hunt were James McNicholas, commission chairman, who also acted as announcer; Nelson Graham, recreation director; Audrey Shauger, recreation commission secretary; her husband Harold and children Nancy and John; Guy Sabia, commission member and his son Robert; Emily Grossi, chairman of the hunt, and her children Janice, Peggy, Eileen and Nancy and friends, Kathy Henderson and Jack La Forge; and Mr. Bunny, himself, known on the commission as George W. Stewart. Members of the Shade Tree department roped off the field into two areas for the hunt.

Numbers were drawn and 78 prizes including stuffed animals and chocolate bunnies, chicks and eggs, were distributed to those having the winning numbers on their eggs.

In addition to those prizes, 48 stuffed bunnies were also awarded. These were contributed by Mrs. George Boland who had received them as one of the prizes she won on the T.V. show "Concentration".

The Commission wishes to thank everyone for their cooperation in making the hunt the success it was. Unfortunately, during the hunt, one of the microphones was broken and winning numbers for both fields had to be announced from one microphone, prolonging the affair.

One shoe and several parents became lost during the affair, but were eventually found by their owner and children who had been caught up in the excitement and anticipation of having the winning egg. There were no parents left unclaimed after the hunt was over.

The following children were winners in the designated areas:

TODDLERS TO 4 YEAR OLDS:

First prize: Dawn Hanna, Danny Delbalso and Patrick Paxton.

Second prize: Donna Pabst, Diane Kilian, Ronald Vuz, Bob Mann, Jeffery Breckenridge, David Potachnak, James Romanski, Kathy Sasso, Mary Taraska, Erin Owens, Marie Menne & Sharon Ames.

Third prize: Kris Jensen, Kathy Watt, Mary Myers, Kim Palumbo, Arthur Deden, Judith Oskamp, Paul Ameer, Karen Keneely, Eric Jensen, Judy Schor, Timothy McAllister, Eric Herman, Robin Pirog, Christine Murphy, Rosanna Rich, Peggy Hauck, Karen Beer, Kris Temple, Douglas Mann, Kevin Paxton, Linda Clemente, Lisa D'Amelio and Peter Dittig.

FIVE TO EIGHT YEAR OLDS:

First prize: Lauren Scheuber, Leon Schweizer, Patty Tanzer, Susan Shaver, Larry Henderson and Hank Hartman.

Second prize: Ted Clemente, Brenda Sherman, Donna Richards, Terry Brinkerhoff, Chris Hobson, Michelle Cerbo, James McLean, Danny Rinaldi, Albert VanValkenberg and Fred Roth.

Third prize: Laura Lynn Smith, Mary Ann Long, Thomas Sheerer, Edmond Shalski, Terry Warren, Donna Augustowski, Audrey Sturche, Jerome Wagner, Sheryl Loring, Jim Brinkerhoff, and Sherri Ziegler.

Fourth prize: Janet Markovich, Lewis Perello, Glen Terrence, James O'Brien, Linda Roberts, Marlene Nelson, Michael Clark, Kevin Polly, Paul Brookhart, David Mihal, Cynthia Hreha, and William Dohm.

Praise Youngsters For Aiding Expansion Fund

POMPTON PLAINS — The expansion fund of Chilton Memorial Hospital was enriched this week by \$26.47, thanks to the showmanship of a group of Wayne youngsters residing in Lucas Lane.

The contribution represents receipts of a carnival put on last Fall. Games of skill were featured and the pennies, nickles and dimes were earmarked for some worthy cause. When the youngsters learned of the necessity for expansion at Chilton, the decision was made "to buy a few bricks."

In accepting the gift, Ruth Taylor, administrator, thanked the youngsters for "their thoughtfulness." She added: "It is a spirit of this kind that will make ultimate success of our expansion program possible."

Show directors were Suzanne Arndt, 13, daughter of Mr. and Mrs. Albert Arndt, 30 Lucas Lane, and Sandra Van Wyk, 11, daughter of Mr. and Mrs. Edwin Van Wyk, 34 Lucas Lane.

Both directors gave special credit to two ten-year-olds, Allen, brother of Suzanne, and Dennis Christian.

Other neighborhood youngsters helping were Donna York, Maureen Shmaydey, Chris Patterson, Jack Sullivan and Kathy Nuss.

Color Guard To Be In Three Parades

WAYNE — The color guard of the V.F.W. Wayne Memorial Post #1931 will be participating in the following parades: May 1 Loyalty Day at Asbury Park, New Jersey; May 16 at Beverly National Cemetery, Beverly, New Jersey, and May 30 Memorial Day parade in Wayne.

The post will be host this year for the Wayne parade. All members of the post color guard are asked to contact Al Fernicola concerning preparations for the upcoming events.

YOU SAVE MORE! YOU SAVE MORE! YOU SAVE MORE! YOU SAVE MORE! YOU SAVE MORE! YOU SAVE MORE!

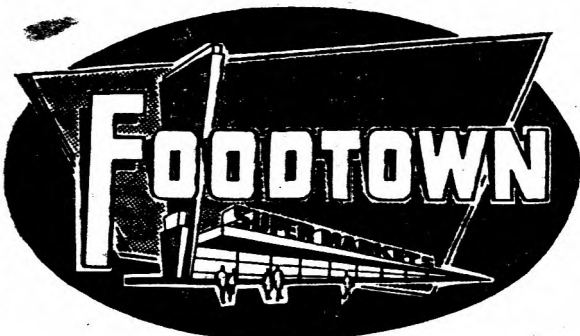

FREE DINNERWARE OFFER FROM FOODTOWN!

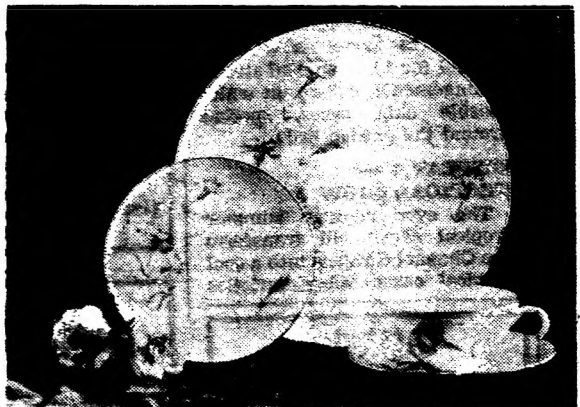

AMAZING Limited Offer! FREE! COMPLETE 4-PIECE PLACE SETTING Royal Court PORCELAIN CHINA (edged in precious gold) with your purchase of a 3-PIECE ADD-ON SET (with coupon from mailer). You get 7 PIECES of FINE CHINA worth \$6.98 for only \$1.99 (Save \$4.99).

THIS MAILER packed with Money-Saving Coupons for ROYAL COURT China Dinnerware . . . plus scores of Food Bargains, is on its way to you!

SAVE MORE THAN \$50

On a complete Royal Court Dinnerware Service for 8 — Prices of ROYAL COURT China are so far below regular open stock prices that you save over \$50.00 on a complete service for 8.



All Grinds Coffee

MAXWELL HOUSE 1 lb. can **77¢**

Cut-Rite

WAX PAPER 4 125' rolls **89¢**

Foodtown

PRUNE JUICE 4 qt. btl. **\$1**

Grape Drink

WELCHADE 3 46-oz. cans **\$1**

Birds Eye Regular or Crinkle Cut Frozen

FRENCH FRIES 9-oz. pkg. **10¢**

Foodtown 100% Pure "The Real Thing"

ORANGE JUICE qt. **25¢**

DUNCAN HINES Assorted DELUXE MIXES pkg. **29¢**

Pride of the Farm Cut

GREEN BEANS 16-oz. can **10¢**

Motts

APPLESAUCE 48-oz. jar **39¢**

Tender, U.S. Choice, Delicious

STEAK SALE!



RIB 79¢ lb.
SIRLOIN 89¢ lb.
PORTERHOUSE lb. 99¢

Tender, U.S. Choice Top Round Roast lb. 99¢
Tender, U.S. Choice Top Sirloin Roast lb. 99¢
Tender, U.S. Choice Top Eye Round lb. \$1.19
Tender, U.S. Choice Top Sirloin Steak lb. \$1.19
Tender, U.S. Choice Top Round Steak lb. \$1.19

Tender, U.S. Choice Bottom ROUND ROAST lb. 89¢

Foodtown Lean — Sliced BACON lb. 79¢

Tender Cubed Steak lb. \$1.09
Fresh Lean Round Ground lb. 99¢
Tender, Juicy Shoulder Steak lb. 99¢
U.S. Govt. Inspected Foodtown Franks All Meat or All Beef lb. 65¢
Foodtown Midget Pork Roll 1 1/2-lb. \$1.39

GOLDEN DAYS CALIFORNIA HALVES

ELBERTA PEACHES

29-oz. can

23¢

PORK & BEANS VAN CAMP OR VEGETARIAN 8 1-lb. cans **\$1**

GRAPE JELLY FOODTOWN 3 24-oz. jars **\$1**

CANNED SODA ALL FLAVORS REGULAR OR LOW CAL 12-oz. can **7¢**

SPAGHETTI-O-S FRANCO AMERICAN 7 15 1/4-oz. cans **98¢**

TOMATOES PRIDE OF THE FARM 6 17-oz. cans **89¢**

GREEN PEAS BIRDS EYE 2 10-oz. pkgs. **25¢**

FOODTOWN BLEACH plastic gallon **39¢**

ORANGE JUICE FOODTOWN FROZEN "The Real Thing" 3 12-oz. cans **89¢**

Foodtown Farm Fresh Produce!

LETTUCE California Iceberg head **19¢**



BAKING POTATOES 5 lb. bag **39¢**

ESCAROLE or CHICORY 2 lb. **29¢**



FLORIDA JUICE ORANGES 10 for **39¢**

SHOP FOODTOWN—There's One Near You! For Nearest Foodtown Call WA 5-0261

Prices effective through Saturday April 16. Not responsible for typographical errors. We reserve the right to limit quantities. Member Twin County Grocers.

FOODTOWN OF PEQUANNOCK, 156 NEW ARK POMPTON TPKE. & DeMOTT AVE.

YOU SAVE MORE! YOU SAVE MORE! YOU SAVE MORE! YOU SAVE MORE! YOU SAVE MORE! YOU SAVE MORE!

YOU SAVE MORE! YOU SAVE MORE! YOU SAVE MORE! YOU SAVE MORE! YOU SAVE MORE! YOU SAVE MORE!

Lilies At Rockefeller Center Herald Seasonal Floral Displays

The traditional planting of Easter lilies on Good Friday, and the unfurling of the 117 United Nations flags around the Lower Plaza, have opened the 1966 schedule of floral displays in the Channel Gardens at Rockefeller Center. The lilies are the first of ten seasonal displays which will conclude a two-part chrysanthemum show in September and October.

The 1966 plantings, seen by millions of New Yorkers and visitors to the city each year, will include a formal rose garden, always popular tulips, hydrangeas and azaleas, and new varieties of peonies and asters. During the summer months lush foliage will transform the area, which runs from Fifth Avenue to the Lower Plaza, into a tropical garden. Details on each display follow:

DISPLAY 1 — EASTER LILY SHOW

The traditional white lily is the star of the Easter show with more than 750 tall white lily plants, each bearing six to eight blossoms, filling the six garden beds. One hundred pink hydrangea bushes interspersed among the lilies add color contrast, and four large Kentia plants in the center tree boxes complete the holiday setting.

DISPLAY 2 — TULIPS AND SWISS PANSIES

The thousand tall Darwin tulips, in colors of red, white and yellow, with an underplanting of 2,000 large, varicolored Swiss pansies will create a sea of color in the gardens. Twelve large azalea bushes and twelve white birch clumps will add graceful height to the planting. Early flowering trees in the center tree boxes will complete

this popular show.

DISPLAY 3 — CALCEOLARIA AND GENISTA

Calceolaria, a favorite Mother's Day plant and a newcomer to the Center's flower shows, will be featured in the third display. Six hundred multi-colored calceolaria will be bordered by 200 bright, yellow genista, and 24 lilac bushes will add fragrance to the gardens. Flowering trees will remain in the center tree boxes.

DISPLAY 4 — ROSE SHOW

The Channel Gardens will be transformed into a formal rose garden with 400 rose bushes on view. Included in the five varieties of tea roses will be Red Spice, Yellow Spice, Pink Spar-ton, Sonora and Orange Jingles. Thirty-six shell pink rose trees will add their beauty, and

Japanese red maples in the tree boxes will complete the show.

DISPLAY 5 — PEONIES AND SEEDLING DAHLIAS

One hundred tall double flowering peonies - white, pink and red, with an underplanting of 1,800 multicolored seedling dahlias, will form a pathway of color in the gardens in the fifth display. Japanese red maples will remain in the center tree boxes.

DISPLAY 6 — CALADIUMS AND BROMELIADS

Fancy leaved caladiums, used many times in the summer tropical show but seldom featured, will be combined with bromeliads in the sixth display. A massed planting of 700 red and white caladiums will be planted to serve as a background for 14 bromeliad stump arrangements, set up on white marble chip bases, spotted around the garden beds.

DISPLAY 7 — TROPICAL SHOW

The ever popular summer tropical show will transform the Channel Gardens into a cool tropical oasis. Many varieties

of lush foliage, plants and bright hued flowers will blanket the area, details of which will be announced later.

DISPLAY 8 — ASTERS with FUCHSIA AND LANTANA STANDARDS

Pink, blue and white asters, ranging in height from six inches to two feet, will be the prime eye-catchers of the eighth display. Eight varieties will be included in the 3,000 asters on view. For added color and height, 28 tall fuchsia and lantana standards will be planted among the asters.

WANAQUE FENCE CO.

Headquarters For Quality

FENCING

Let Us Fence You In
FREE ESTIMATES

Authorized DuBois Dealer

- CHAINLINK FENCE
- RAIL FENCE
- STOCKADE FENCE
- BASKETWEAVE FENCE

1434 Ringwood Ave., Haskell, N. J.

TE 5-4558

MAX IS BACK

FRESH FRUITS
VEGETABLES
GARDEN SUPPLIES
POTTED PLANTS
SHRUBS — FLOWERS
FERTILIZERS

ROUTE 23, BUTLER, N. J.
838-1141

708-8807 984-8807

1.50

In 6 in. Pots
TULIPS

Peter's Greenhouse

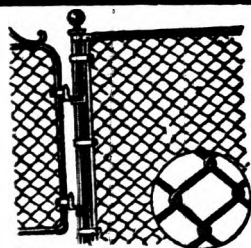

FENCES!

GALVANIZED CHAIN LINK

COLOR BOND and WOOD

FREE ESTIMATES NO OBLIGATION

INSTALLED BY OUR EXPERT ERECTORS

FREE

WALK OR DRIVE GATE

WITH MINIMUM PURCHASE 100 FT. OF FENCE

JAN FENCE CO.

7 Tosch Ave., Wayne, N. J. 152 DeMott Ave., Clifton, N.J.
279-4357 471-1924

PRIVACY FENCE



ALUMINUM ALUMINUM REDWOOD
SLATS PANELS PRIVACY

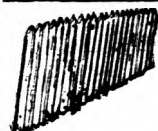

CEDAR
STOCKADE
FENCE
• DOG RUNS
• CUSTOM POOL
ENCLOSURES

GLENWILD GARDEN CENTER & GIFT SHOP

Complete line of
Garden Supplies

EASTER PLANTS

Trees—Shrubs—Annuals—Perennials
Bulbs—House Plants—Seeds
Barbecue Equipment—Pottery—
Floral Arrangements

Landscape Designing
& Contracting

Residential — Industrial

Alex J. Mac Kenn
& Son

838-0174

104 Glenwild Ave., Bloomingdale

Est. 1929

Open Daily 8-6 Sun. 9-4:30

Easter PLANTS

- Lilies
- Azaleas
- Hydrangeas
- Tulips
- Hyacinths
- Geraniums

FROM \$1.00



COMPLETE LINE OF SELECTED
NURSERY STOCK & SHADE TREES

NORTHERN NURSERIES

Route 23, Pompton Plains

(NEXT TO MACDONALD'S BEACH)

835-5878

AWNAIR

OPEN THURS. & FRI. EVES. TO 7 P.M.
322 Wanaque Ave., Pompton Lakes

835-5300

FREE ESTIMATES !!

ALUMINUM SIDING • GUTTERS • LEADERS

WINDOWS & DOORS • CARPORTS

ALUMINUM AWNINGS • PATIOS

WE REPAIR GLASS & SCREEN PANELS

ATTENTION HOME OWNERS!

Have a well drilled now and protect your lawn and garden with your own private water supply this summer.

Contact your local well contractor

SLATER BROTHERS

In Business for 35 years in Passaic County.

Wells drilled by new method with latest type equipment.

Office 427-6438 Home 835-1678



SHOP A&P

The store that cares...about you!

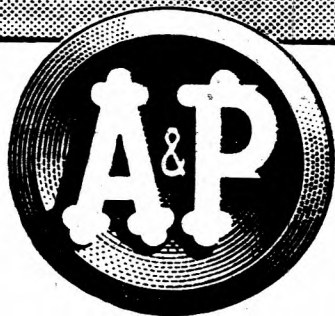

"Super-Right"—NONE PRICED HIGHER!

FRESH LAMB SALE!

OVEN-READY—Whole or Either Half

Leg of Lamb 79^c lb.

Shoulder Chops 89^c lb.

Rib Chops Short Cut 1.19 lb.

Loin Chops Thick or Thin 1.29 lb.

Combination Chops and Stewing Lamb Shoulders 49^c lb.

Fresh Produce!

INDIAN RIVER Oranges

12 large size 59^c

Cauliflower

large head NONE PRICED HIGHER! 39^c

Indian River Grapefruit 4 med. size 49^c

Idaho Baking—U.S. No. 1 Grade A Size Potatoes 5 lb. bag 49^c

New Jersey—Sweet Potatoes 3 lb. 29^c

Full of Juice Lemons 6 in bag 29^c

California—Field Grown Rose Bushes Jumbo 2 yr. old 1.29

Available in most A&P stores.

"Super-Right" FRESH

CHICKEN PARTS

Leg QUARTERS 45^c lb.
With Parts of Backs

Breast QUARTERS 49^c lb.
With Wings

Backs & Necks 15^c | Chicken Wings 35^c

"Super-Right" Quality Beef

Chuck Steak ONE PRICE ONLY! 45^c lb.

FRESH BONELESS—BOSTON BUTTS

Pork Roasts 69^c lb. "Super-Right"—NONE PRICED HIGHER! Calves Liver 99^c lb.

"Super-Right" Boneless Beef Chuck Fillet Steak 89^c lb. Allgood Brand—Top Quality Sliced Bacon 79^c lb.

Boneless—NONE PRICED HIGHER! Veal Cubed Steaks 99^c lb. Beef Chuck—BONE IN California Steaks 69^c lb.

Bologna or LIVERWURST 59^c lb. Super-Right, By the Piece Polish Sausage "Super-Right" Quality 79^c lb.

Grocery Values To Go Buy!

Hearts Delight APRICOT NECTAR 3 1 qt. 14 fl. oz. cans 79^c

Puss 'n Boots 3^c OFF LABEL 6 6 1/2 oz. cans 89^c

Angel Soft FACIAL TISSUES 6 200-2 ply pkgs. 89^c

Libby's Succotash 5 1 lb. 1 oz. cans 99^c

Hershey's Syrup Chocolate Flavored 5 1 lb. cans 99^c

Tomato Juice Sacramento 3 1 qt. 14 fl. oz. cans 100

Save Plaid Stamps

THE NO. 1 STAMP PLAN IN THE NEW YORK AREA

Prices effective Mon. and Tues., April 11th and 12th in Super Markets and Self-Service stores only in Northern New Jersey, Orange & Rockland Counties. All Tobacco Products, Fresh Milk and Alcoholic Beverages exempt from Plaid Stamp offer. THE GREAT ATLANTIC & PACIFIC TEA COMPANY, INC.

| | | | |
|---|---|--|---|
| <p>PASSAIC Hoover Ave. and Jefferson St.</p> <p>PATERSON 99 Delaware Ave. 375 Union Ave.</p> <p>HALEDON 266 Belmont Ave.</p> | <p>W. PATERSON Rt. 46 & McBride Ave. Deli/Catessen & Service Fish Dept.</p> <p>CLIFTON 30 Market St., Allwood 1223 Main Ave. Rt. 46 at Rock Hill Rd.</p> <p>PREAKNESS Hamburg Turnpike</p> | <p>A & P with LIQUOR DEPTS.</p> <p>PATERSON LIQUOR DEPTS. Broadway and Straight St. 99 Delaware Ave.</p> <p>WAYNE 666 Valley Rd. (Service Fish Dept.)</p> <p>HASKELL 1420 Ringwood Ave. Wanaque Borough</p> <p>Packanack Lake Route 23 (Deli/Catessen & Service Fish Dept.)</p> | <p>A&P LIQUOR STORES</p> <p>PATERSON 49-51 Graham Ave.</p> <p>POMPTON LAKES 221 Wanaque Ave.</p> |
|---|---|--|---|

JANE PARKER **PIE SALE** Regular 8" Size
Your Choice!
PINEAPPLE CHEESE Save 19^c 2 for 99^c
or PEACH PIE

Theunis Dey Students Interview Music And Dance Professionals

WAYNE — To further the close correlation between music and art in the Trans-Level Program, the fifth and sixth grades of Theunis Dey recently attended "The Marriage of Music and Dance," presented by the New Jersey Symphony Orchestra at Symphony Hall, Newark.

After the performance, Kenneth Schermerhorn, conductor, and Miss Renata Ober and Harold Conlon, dancers, were interviewed by the Theunis Dey students. The results of this interview will be found in the forthcoming issue of the school

magazine, "Levels."

Following lunch at Brookdale Park in Montclair, the groups attended a gallery talk given by Mrs. A. Dillon at the Montclair Art Museum. The exhibit portrayed all of the award-winning pictures in New Jersey for the past 30 years. Mrs. Dillon illustrated her talk with examples drawn from the exhibit.

The teachers in charge of the trip were Mrs. Irwin Segal,

Mrs. Herbert Califano, Stephen Iczkowski, Jack Kushner, and Mrs. Robert Beacham.

Parents attending were Mrs. Irwin Taub; Mrs. John Yeager; Mrs. Thomas Mieman; Mrs. Frank Bailey; Mrs. Walter Shenton; Mrs. Theodore Siedman; Mrs. Edward Millis; Mrs. Ronald Lagasse; Mrs. George Jupin; Mrs. Pasquale Macaluso; William Heatley; Mrs. Louis Strauss and Mrs. Jack Pfeiffer.

Elect Thieberg To Board of Trustees

WAYNE — Joseph Thieberg of Thieberg, Surosky & Co., accountants at 580 Valley Road, Wayne, has been elected to the New Jersey Symphony Board of Trustees.

Thieberg, who is president of the New Jersey State Board of Certified Public Accountants examiners, was named to the Symphony Board with five other new trustees.

S. Whitney Landon, retired vice president and secretary of American Telephone & Tele-

graph, was elected Symphony chairman. It was also announced that Governor Richard J. Hughes had accepted a post as honorary chairman of the Board and of the Symphony's Fourth Annual Ball, its chief fund-raising event, scheduled for April 29 at Symphony Hall.

A graduate of New York University and its Law School, Thieberg is married to the former Lillian Roemer and they have two children, Stephen R. and Jane.

Educable Class Goes To Market, Learns About Food Preparation

WAYNE — The children in Mrs. Van Dyken's Primary Educable Class in the James Fallon School have been studying food and its relationship to good health. They have been learning to recognize and classify foods and to know what a good breakfast, lunch and dinner means.

A lunch was planned and a shopping list made. Then a trip to the Valley Ridge Shopping Center was taken. There they became familiar with a large supermarket. The children met the manager and talked to some of the workers. They watched the packaging of meat. The different sections, such as the dairy, the bakery, the fruit and vegetable, the

meat and delicatessen section were noted.

Each child was given money to pay for one item and received change from the cashier.

The preparation of the food involved shaping hamburgers by pressing the meat in a frame, and frying them in an electric fry-pan. It meant boiling water for the frankfurters and timing the heating process. Washing the fruit and setting the table were other activities.

As they all sat down to eat hamburgers, frankfurters, potato chips, fresh fruit and milk, all felt the trip was one they would like to repeat.

Factory Authorized

HOOVER

VACUUM CLEANER
REPAIRS

REPAIR CITY

519 Rt. 46, Wayne, N. J.
256-8866

Daily 9:30 to 9 p.m., Sat. 9:30 to 6:00
Next to N.J. Inspec. Station

Better Than Ever

For more than 60 years, a savings account at Pompton Federal has been a safe and profitable venture. We anticipate it's going to be better than ever. A projection of earnings indicates that effective July 1, 1966, we shall be able to pay the new high dividend rate of 4 1/4 per cent per annum on all accounts of \$50 or more.

We're happy about this. We know you'll be too. Running a savings and loan association is a very special business. It requires the talents of many people. Unlike our friends the butcher, baker and candlestick-maker, we can't run specials on our services. We can and we do, use our investors' funds to help others who require capital for a wide variety of reasons. That's why we're here — to help our community grow as Pompton Federal has grown — soundly, prudently, wisely.

And here's another plus for you. Savings accounts opened by the 15th of the month draw interest from the first. Makes sense to earn more. Dollars, too. Look at the calendar. You can still make it. Visit either office.

**POMPTON
FEDERAL
SAVINGS**
AND LOAN ASSOCIATION

MAIN OFFICE

111 WANAQUE AVE., POMPTON LAKES
835-1212

ALSO AT YOUR SERVICE

591 TURNPIKE, POMPTON PLAINS
835-2277

Both Offices Open Weekdays 9 to 4 • Friday Evening 6 to 8

For Your Protection - Members of

Federal Savings & Loan Insurance Corp.
Federal Home Loan Bank System

for
money

RIGHT AWAY

Call **LOCAL** Today!

HELPFUL
GUIDANCE
LOCAL
Finance Company

| Amt. of Loan | Repay- ment | Amt. of Loan | Repay- ment |
|-----------------|----------------|-----------------|----------------|
| \$178.00 | \$10.00 | \$361.00 | \$20.00 |
| 232.00 | 13.00 | 421.00 | 23.00 |
| 304.00 | 17.00 | 483.00 | 26.00 |

Rate: 2 1/2% per month on balances
up to \$300; 1/2 of 1%
above. (N.J.)

- WAYNE
28 GREENWOOD AVENUE
- RIDGEWOOD
50 CHESTNUT STREET

694-8300
444-5900

LIS. NOS. 998,890

NOW! 12 Setting Capacity
and NO HAND RINSING
or PRE-SCRAPING!

**GE DISHWASHER
SPECIAL!**

New Mobile Maid
GENERAL ELECTRIC
THOROWASH
Portable Dishwasher
LOW PRICED at
\$119⁹⁵

Does the whole job—leaves dishes sparkling clean and spotless. Glides on wheels from sink to dining table or storage shelves. Has Flushaway Drain which liquefies food particles and pumps them away. "Handles-Up" silverware basket, handsome white countertop and Vinyl-cushioned interior. No screens to clean. Needs no installation.

Ask for
SP-101B

NO DOWN PAYMENT! EASY TERMS!

*Minimum Retail Price (Table Settings—NEMA Standard)
You May Order the Model Shown Through Us, Your Franchised G-E Dealer.
See Our Current Display, Prices and Terms.

**GE AMERICAN HOME
APPLIANCES INC**

AUTHORIZED GENERAL ELECTRIC DEALER - SALES AND SERVICES

28 WANAQUE AVE., POMPTON LAKES
OPEN DAILY 9-9 SAT. 9-6

(across from Klugestown Shopping Center)
FREE DELIVERY ON ALL APPLIANCES

CALL US FOR FAST SERVICE 835-5522

1/2 Price Sale Cannon Towel Ensemble

WITH COUPON BOOK YOU RECEIVED IN THE MAIL



Save 3 Ways
AT YOUR FRIENDLY



- 1. EVERYDAY LOW PRICES
- 2. WEEKLY SPECIALS
- 3. TRIPLE-S BLUE STAMPS

TENDER JUICY



RIB STEAK

SIRLOIN STEAK

Steaks 79¢ 89¢

PORTERHOUSE STEAK lb 99¢

KRAUSS OR PLYMOUTH ROCK
Smoked Butts lb **89¢**

EARLY MORN
Sliced Bacon 1-lb pkg **69¢**

- Doneness **CHUCK FILLET** lb. **89¢**
- Doneness **LONDON BROIL** lb. **\$1.09**
- Doneness **CLUB STEAKS** RIB EYE lb. **\$1.69**
- Doneness Top Sirloin Or **TOP ROUND STEAK** lb. **\$1.19**
- Doneness Chuck Cold Roast Or **CALIF. STEAK** lb. **69¢**

- Fresh - Lean **GROUND CHUCK** lb. **69¢**
- Quality Controlled **GROUND ROUND** lb. **89¢**
- Regular Style **RIB ROAST** even ready **79¢**
- Doneness **CUBE STEAKS** lb. **\$1.09**
- First Cut **RIB ROAST** lb. **99¢**

- Doneness **FLANKEN RIBS** lb. **59¢**
- Doneness **STEW BEEF** lb. **85¢**
- Doneness Top or Bottom **ROUND ROAST** lb. **99¢**
- Grand Union **FRANKS** All Beef lb. **75¢** All Meat lb. **69¢**
- Top Quality Chicken **QUARTERS** LEGS w/BACK 45¢ BREASTS w/WING 49¢

PROGRESSO-IMPORTED
ITALIAN TOMATOES
3 1-lb cans **\$1.00**

Fresh Tastes Best...
SHOP GRAND UNION FOR THE FRESHEST PRODUCE IN TOWN
California ASPARAGUS
lb **25¢** Tender Green Spears

FRESHPAK-YELLOW
CLING PEACHES
3 1-lb 13-oz. cans **85¢** Slices or Halves

- Doneness **LUX LIQUID** Quart **59¢**
- All Colors **SCOT TISSUE** 9 1000 1-lb. **\$1.00**
- Grand Union **CORN** Cream Style or Whole Kernel or You-Pick 15-oz. cans 5 1-lb. cans **89¢**
- Grand Union **SWEET PEAS** 5 1-lb. cans **89¢**

ARIZONA VALENCIA **ORANGES** SWEET JUICY
10 113 size for **49¢** NEW CROP 10 88 size for **59¢**

- Liddle Boy Dog Food **MEAT BALLS** Chicken or Beef 2 14 1/2-oz. cans **39¢**
- Liddle Boy - Tuna **CAT FOOD** 8 6-oz. cans **\$1.00**
- Grand Union **SPRAY STARCH** 4 15-oz. cans **\$1.00**
- Grand Union **WINDOW CLEANER** 14-oz. can **29¢**

MOTT'S-ALL VARIETIES
FRUIT TREATS
4 1-lb 4-oz. jars **89¢**

- U.S. No. 1 Grade - Size A **IDAHO POTATOES** 5 lb. bag **49¢**
- CALIFORNIA **LEMONS** 6 lb. bag **29¢**
- CRISP-TENDER ESCAROLE** 2 lb. **29¢**

GRAND UNION FROZEN
CRINKLE CUT **POTATOES**
3 2-lb pgs **\$1.00**

Prices effective thru Sat., April 16. We reserve the right to limit quantities.

HAWTHORNE
Sutterville Ave.

HALEDON
Sutter Ave. & 4th St.

WAYNE
Sutter-Humboldt Hwy.

OAKLAND
Sutter-Humboldt corner Sutter Ave.

PEQUANNOCK
Sutter St. & Jackson Ave.

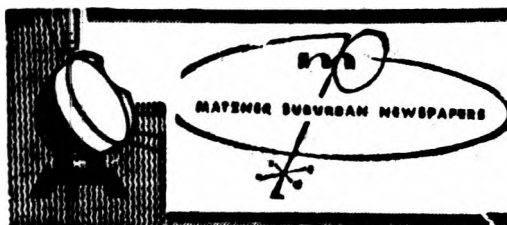

SPOTLIGHTS

The Area's Week In Review

BLOOMINGDALE

Mayor Daniel Morse this week said he was awaiting word from state authorities on his charge of improper action by Borough Attorney Carmen Ferrante in countermanding a Borough Council order on sale of land due to a technicality.

The need for upper grade school facilities for Bloomingdale school children is facing the Board of Education which has been at work trying to "sell" their plan for a new elementary school.

Local residents were reported happy this week over Governor Hughes' lifting of the water conservation ban until May 31. Bloomingdale is in water critical Passaic County, but gets its water from Butler in Morris County.

BUTLER

Plans for a \$150,000 addition and improvements to the Municipal Building and Clerk's office were approved Monday night by the Mayor and Council. Ordinances for the changes will be introduced for hearing later in the month.

The clerk's office will be enlarged in back and a second floor added over the entire building. The municipal building and firehouse will get new aluminum siding and a new council room entrance.

Furnishings are also included.

Happiest news for the taxpayers is that the financing is being done out of surplus from the light, water and general account and will not cause any tax increase or any bonding.

A tax bill mix-up caused a split vote of the governing body Monday when Mayor Clayton Brown wanted to refund \$200 in taxes paid by Zita Harmon, sister of the late Fire Chief John Harmon, on property taxes but owned by Joseph Tintle.

The council decided that a similar case years ago had set a legal precedent and no refund could legally be paid. Miss Harmon was advised to try to collect the taxes from Tintle.

KINNELON

A three point tax rate reduction was the happy news borough officials and taxpayers received this week as Kinnelon became the only area town to show a reduction.

The borough fathers had hoped to hold the line at last year's rate despite increases in county and school requirements, but Thursday's welcome news of the three cent drop to \$7.10 drew plaudits from Mayor Walter Nash and Council President William Heimburg for the co-operation of officials and taxpayers to achieve the stability of the tax rate.

Arrest of Norman Breslow, chief critic of the Baptist Seminary location at Smoke Rise, on charges he embezzled \$129,770 from a Smoke Rise widow created a stir in town last week.

Breslow, Democratic leader in the predominantly Republican town, was freed in bail after spending four hours in the Morris County Jail last Wednesday. He has declined comment on charges he used the money entrusted to him by Mrs. Elizabeth Odgers. The case is awaiting Grand Jury action.

OAKLAND

The Master Plan hearings were continued

to April 14 after last week's preliminary hearing by the Planning Board. Chief source of complaints is the rezoning of a business area near the Hansen House to residential.

A split vote marked the Borough Council session when an ordinance relaxing the sprinkler requirements for offices in the industrial park passed three to two.

The Garden Club opened an "anti-litter" campaign for April.

Bids for the new firehouse on Yawpo Avenue were ordered received by the Borough Council on May 2.

A goal of \$2,000 was set for the local cancer fund drive this month.

PEQUANNOCK

The planning Board indicated this week that it will oppose Wayne Councilman Edward Feddema's plan to re-align Route 287 from Wayne to Pequannock.

The Planners and the Township Council held a joint conference on the subject Thursday night.

Abe Janz will be asked by the Planning Board to reconsider his resignation from the board after a verbal tiff with Mayor Harold Lawrence over the Plains Plaza Shopping Center approval.

The mayor voted with the rest of the Planning Board to ask Janz to reconsider.

Mayor Lawrence indicated that the Township Council would name a new town manager Tuesday night.

POMPTON LAKES

Councilman James Herron issued a quarterly fiscal report of borough finances this week which was sharply critical of the former administrations' bonding and borrowing procedures.

The report, emphasizing the basic differences between Republican and Democratic financial policies, is expected to bring a retort from former Mayor Isadore Gelman and be a campaign issue.

The new member of the Borough Council named this week is Roy Thomas, who makes the governing body all-Republican for the first time since 1949.

Thomas was named by Mayor Jack Sterling to succeed the last remaining Democrat, Erwin Wuester, who resigned last month.

Five volunteers were added to the Citizens Advisory Committee as the group set about work on determining school expansion needs and the best way to meet them with a successful referendum.

The police were given a new blue police car this week-end and approval to hire a woman, Dorothy Moran, as the first woman police dispatcher for radio headquarters.

The Pompton Federal Savings and Loan Association announced an anticipated interest rate increase to 4 1/4 per cent July 1.

RIVERDALE

A meeting of the Board of Education was cancelled Tuesday when a quorum failed to appear.

Doris Brown, the former borough treasurer who quit when Republicans failed to give

her a raise last year, resigned her school position to take a bookkeeping job with the Kinnelon Board of Education.

The Woman's Club heard an address of "Safety in the Car" by Kinnelon High School Driver Education Teacher William Smith.

WANAQUE

Mayor Harry T. Wolfe was joined this week by a political opponent, Democratic Leader Pat "Jud" Colicchio in fighting the Postal Department's plan to reduce the Haskell Post Office to a sub-station.

Since the retirement of Postmaster Anthony De Staffen last fall, the PO officials have been figuring how to consolidate the two second-class post offices at Midvale and Haskell and create one first class post office with Haskell as a sub-station.

Wolfe and the Borough Council went on record a month ago opposing the change and have written to federal officials after meeting with postal representatives.

Colicchio is starting a petition to be sent to the Postal Department.

WAYNE

The township council has up-dated the Master Plan by eight years in giving support to the State Highway Department's plans for a clover-leaf on Killer Bend. According to John Leidy, township engineer, construction will begin in the early part of 1967, after drawings and plans are completed.

The plans, however, almost ran amuck when Councilmen Harold Somerdyk, Walter Hoffmann, and Richard Marcus said the administration was proceeding too quickly and should consider the six alternatives.

Mayor Edward Sisco said he was in full support of the project, and urged the council to attend the hearing on May 3 at the municipal building. Sisco also reprimanded the Democratic councilmen for complaining the highway department takes forever to complete their projects. "Now that we are able to proceed with this plan, you want to forestall construction," he said.

Muddy water coming from faucets in Councilman Walter Jasinski's Third Ward prompted him to request the council to ask Newark officials for a notice on changes of reservoirs and pressure.

This move was prompted by "thinly diluted mud," Jasinski said, and that it continued for as long as a week. Investigation by Finley Neuburgh, director of Public Works, showed the muddy water came from a switch in reservoirs by Newark.

The motion, in the form of a letter, would be sent to Newark Mayor Hugh Addonizio and Business Administrator Frederick J. Biunno. It requests advance notice of any change in pressure as well.

After almost nine months, the garden apartment ordinance is about to be born. Councilman Leonard Pine announced at Wednesday night's council meeting that one final draft will be made. The ordinance is slated for presentation at the next council meeting on April 20.

A metamorphosis of three stages has brought it to what it is now. At a meeting held last week, Pine, and Councilmen Harold Somerdyk, Walter Jasinski, and Ray Tumminello met with Murray L. Cole, attorney for the garden apartment owners. The purpose of the meeting was to get an objective point of view, Pine said.

We're 80% SOLD,... BUT we still have ROOM for YOU!

**Whatever you make,
distribute, or sell
for better living...**

YOU CAN'T AFFORD TO MISS PARTICIPATING IN
THE SECOND ANNUAL SHOW... being held in the
new NATIONAL GUARD ARMORY, located in the
heart of one of the world's RICHEST, LIVELIEST, and
FASTEST-GROWING MARKETS for

**HOME - GARDEN - BOATING
TRAILERS - and RECREATION EQUIPMENT.**

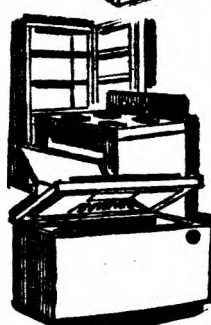
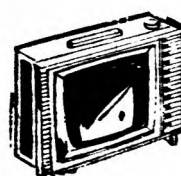
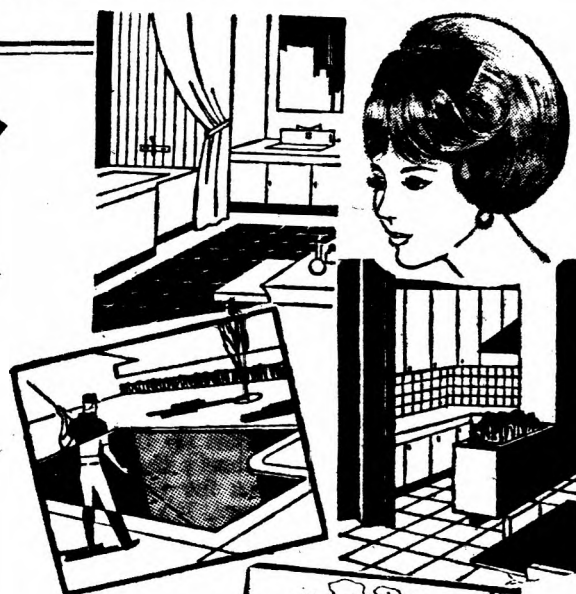

**RESERVE
NOW!**

JUST PICK
UP THE PHONE
and CALL
271-3400 or 891-4545



BE AN EXHIBITOR

2nd Annual NORTH JERSEY HOME & SPORT SHOW

SPONSORED BY

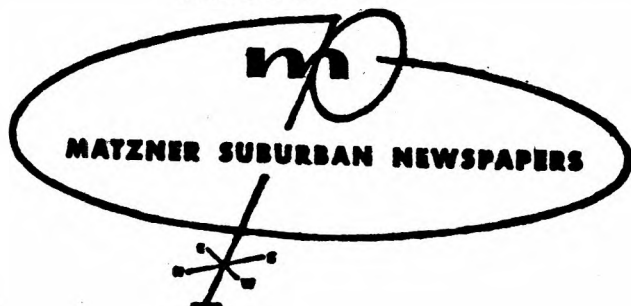

**RIVERDALE ARMORY, Riverdale, N. J.
APRIL 27th thru MAY 1st, 1966**

PRODUCED and DIRECTED BY FRANK J. CUNDARI ENTERPRISES, Inc.

266 ELLISON STREET, PATERSON, N. J. — Tel. 271-3400
Office Hours: Monday thru Friday 9 to 5 — Tel. 891-4545

If You Asked Me ...

By
T. P. Catri

DRIVING NEAR PATERSON State Teacher's College will bring you eye to eye with a tower with a weird looking metal structure that goes up about 150 feet toward space. I had a question from K. J. of Butler asking about the strange looking tower being built to the south of the college.

Do you really want to know what it is? Alright, it's a Repeater Station. What's a Repeater Station? Call it a bump-up station for long distance telephone calls. The tower is being erected by AT&T and New Jersey Bell Telephone.

Long distance calls are relayed by the seven "horn" reflectors on top while local calls are picked up on the two dish shaped units. I must admit I found out something about making long distance telephone calls while inquiring about the tower. Long distance calls go out on radio waves. How many thought they went out, from one end to the other, through a wire?

Telephone signals, like television signals, travel in a straight line. If there weren't any bump-up stations to pick up the signal, the signal would shoot right off the earth. Each station picks up the signals and bends them back down as it shoots the signal to the next station. Repeater Stations for telephone signals are spaced about 30 miles apart. It's all too complicated for me . . . the wonder of it all. If Alexander Graham Bell were around today I'll bet he couldn't figure it out either.

SAW INSIDE DAISY CLOVER the other night and saw nothing. That's the first movie to bore me in many a flick. Almost walked out on a couple slow spots, but didn't. After seeing the whole movie I wished I would have. No four-leaf clover, that one.

I did walk out on the ABC Jack Jones variety show on television last Tuesday night. I went as far as my typewriter to start this column . . . and when I give up the tube to do work, the program has got to be real bad.

MRS. R. T. WANAQUE asks: "On the entrance road to American Cyanamid Administrative Headquarters in Wayne, off Berdan Avenue, there is a sign near the north parking area that reads TRAILS . . . TO INDIAN TREE. What is the "Indian Tree" being referred to?

A: Since I can call on American Cyanamid it wasn't difficult to find out about the Indian Tree which is referred to on that sign. If you follow the trail on the left, as you walk into the woods you will find yourself on a mountain-descending journey down to where the tree is located. Don't wear heels (that's for the women) and make sure you're in pretty steady shape (that's for the men).

The tree is very different than any tree I've seen, and I doubt if anything like it exists anywhere else. Some time ago there was a small write-up on the tree in one of American Cyanamid's internal publications called POSTINGS, and it read: "BY THE BANKS OF MINNETONKA . . . Just west of the North parking lot on Cyanamid's property stands a massive, odd-shaped tree. It is the oldest and best known tree of its kind in Northern New Jersey. Called the "Old Indian Tree", it was bowed into an "L" shape when still a sapling by the Leni Lenape Indians to serve as a landmark to guide them back from their forays. Age is beginning to take its toll now, and because of its historical significance, Cyanamid, with the help of several conservation groups, is taking steps to preserve it."

The tree could be called two trees. There are two trunks, about five feet apart, that go straight up. Each trunk is about 30 inches in diameter and they are perfectly parallel to each other. At about 75 feet up each trunk the branches start, and we have two trees with one main root. The height of the tree is about 150 feet. The tree might have started out to be an "L", but it's now a "U". At the crown of the tree (just above the ground) there is a massive horizontal growth, a few inches off the ground, that makes up the bottom of the "U" shape of the tree. It runs over for about five feet and turns upward making the other trunk of the one tree.

If you take the time to look for the tree, you won't miss it. I doubt if the Indians missed it either.

JUST ANOTHER GRIPE: Going down rocky hills in shoes having leather soles and heels.

WHO SAID: "I shall pass through this world but once. Any good, therefore, that I can do, or any kindness that I can show to any human being, let me do it now. Let me not defer or neglect it, for I shall not pass this way again."

A: I don't know.

Honeywell Will Inform And Assist Wayne Concerning Drugs, Addicts

WAYNE — Identification of narcotics and drug addicts, and how to handle an addict was taught to Detective Sergeant

Ray Honeywell. After a two week sojourn in Washington, D. C., Honeywell graduated with top honors from a pro-

gram designed to inform police officers of the increasing traffic in drugs.

Identification of drugs, Honeywell explained, is mostly a chemical process. Heroin, which looks like powdered sugar or flour, is dropped into a chemical solution, and if it's the real thing, it'll turn a certain color. The detective said that often in the drug trade, many substances are simulated for the real McCoy, and then sold as the good stuff.

Narcotics are made from opium, which has four or five other derivatives. There are also synthetic products used for medical purposes, such as demerol. Synthetic opiates also have other variations.

The most expensive narcotic, Honeywell said, was cocaine. The origin of this plant is South America. He explained that only laborers use it. "They chew it in its raw state. They just pick the leaves off the plants," Honeywell said. Called the coca leaf, there is no relationship to the cocoa plant which makes chocolate.

Marijuana is the most common plant, and has other uses besides as a narcotic. It is used also in the manufacture of hemp or rope. The leaves of this plant are ground up and smoked as cigarettes.

"A person who is a junky, or an addict, is not difficult to recognize," Honeywell said. He said the first thing to watch for is drowsiness. "You could be carrying on a normal conversation, and all of a sudden, the person would drop his head and begin dozing."

He continued that the most obvious symptoms are withdrawals. Honeywell explained that withdrawal usually develops when the addict needs a fix and isn't able to get it.

"Before we can begin to communicate with junkies, we must be able to speak their slang," the detective said. "They won't talk to anyone who can't speak it." The slang used is completely different than normal conversation.

Addicts are most conspicuous during the warm months, Honeywell continued. They are the only ones wearing long sleeve shirts, mainly to cover their arms, which show sores and scabs from using a hypodermic needle.

"People who are on drugs," Honeywell said, "find it completely degrading. They go completely downhill, until they can go no further. They cannot work, lose all normal body impulses and just live for the next fix."

The school of narcotics, which is handled by the Bureau of Federal Narcotics, is a very enlightening program, the detective said. "We know how to deal with addicts and what to do when we have them. The only problem," he continued, "is that once a person is a junky, it is difficult to bring him back to a normal life."

As a recipient of a certificate of achievement from the school, Honeywell will inform the community about drugs and addicts and will serve Wayne by handling drug addiction problems.

The Bureau of Narcotics endorses public information programs, Honeywell said. It is hoped that such a program will be set up in Wayne.



GOOD SAMARITANS, ALL — Because of the cooperation of many dedicated people, Valerie Allen, 3, born without arms, now has a chance to lead a useful life. In this photograph, Mrs. Allen is carrying her daughter into their Pompton Lakes home following a rehabilitation session at Kessler Institute in West Orange. That's Mrs. Kenneth Sills, member of the Motor Service of the Wayne Chapter of the American Red Cross, holding the car door open for Mrs. Allen.

Many People Cooperate To Help A Little Girl

WEST ORANGE — About eleven months ago, Valerie Allen, now three-years-old, daughter of Mr. and Mrs. George Allen of Colfax Ave., Pompton Lakes, began receiving therapy at Kessler Institute in West Orange.

She was born without arms and the people at Kessler have

been teaching her to walk and use her feet. The institute is a non-profit organization that treats and rehabilitates children and adults from all over the world.

Valerie is transported to and from the institute through the Crippled Childrens Foundation by the Wayne Chapter of the American Red Cross and the Pompton Lakes First Aid Squad.

She is showing definite progress according to doctors and therapists and because of the goodness of many dedicated people she may be able to live a useful and happy life.

Interesting Woman To Be Defined Wed.

WAYNE—Mrs. Olga Lowe from the Dale Carnegie Institute will be the guest speaker at the regular meeting of the Preakness Hospital Auxiliary on Wednesday. Mrs. Lowe, a household executive, resides in Midland Park with her husband and three children and has chosen as her topic "What Makes an Interesting Woman." She is an instructor and sales representative for the Dorothy Carnegie Course for Women.

Mrs. Irving Johnson, Wayne, will preside at the business meeting at which time plans will be made concerning the New Jersey Association of Hospital Auxiliaries convention at Atlantic City in May.

Mrs. Matthew Cappetta, Wayne, and Mrs. John Palonis, Paterson, will be hostesses.

To Present Sacred Cantata Tonight

BUTLER — The 21-voice choir of the Church of the Nazarene 188 Kiel Avenue, Butler, will present a Sacred Cantata, "No Greater Love" by John Peterson, under the direction of Mrs. Eva Gray, tonight at 7:30 p.m.

The special soloists will be Miss Lucy Coombs, Mrs. Lucy Mae Flack, Mrs. Eva Gray, John Patterson and M. D. Gray. The accompanists will be Mrs. Ruth Trauffer, pianist, and David Trauffer, organist. The narrator is Robert Trent. The public is cordially invited to attend this special Easter Service.

Hines' Biblical Drama Presented

Jerome Hines' sacred music drama entitled, "I Am The Way," a portrayal of the life and times of Christ, will be presented tomorrow, 8 p.m. at Montclair State College Memorial Auditorium, Upper Montclair.

Hines, the internationally known Metropolitan Opera basso of South Orange, will sing the role of Christ, and his wife, Lucia Evangelista Hines, concert artist and formerly of the New York City Center Opera, will portray Mary, the mother of Christ.

This 2½ hour sacred music drama, returning to Montclair after 2 years because of public demand, is being sponsored by 5 local civic and religious organizations:

The Montclair Fine Arts Festival Organization, Mrs. William J. Hanley, president and founder, a former ballerina with the Metropolitan Opera Ballet and coordinator for the 5 sponsoring groups; the West Essex Chapter of American Association of Retired Persons, Mr. Fred Keller, president; the Montclair Conveners, an inter-faith religious committee, The Right Reverend Monsignor Thomas Cunningham, Immaculate Conception, Montclair; Ministers Association of Montclair and Vicinity, Reverend Garret Roroda, Montclair Heights Reformed Church, president; and, Montclair State College Development Fund - Committee, Dr. Thomas H. Richardson, president.

These 5 groups will work in cooperation with Christian Arts, Inc., a non-profit organization founded by Mr. Hines for the purpose of putting the arts back into religion and religion back into the arts.

Mrs. Hanley stated, "These organizations are honored to endorse this first Passion Opera ever written, in which such a great artist has sung a role in his original work. If

all persons took time to understand the cultures and philosophies of the international language of faiths and fine arts, we would move more closely to world peace and good will."

Whenever the opera is presented there is no admission fee. "I Am The Way" never has, nor will it ever be used as a means of financial profit. However, financial aid is solicited through free-will offerings and donations in order to defray production costs which invariably assume astronomical proportions.

About his opera, Hines has stated, "People come to see and hear 'I Am The Way' for several reasons: First, it gives some an opportunity to testify to their faith; second, others may come because they are interested in folk-lore and the theatre; third, others from mere curiosity to view a major work of art; or fourth, because the profound experience of a pious music drama, movingly alive and timely, speaks to an uneasy conscience astir particularly in 'good times', often from deep within the human soul."

Supporting Hines is a cast of well-known artists from the Montclair area, including Janice Matisse, mezzo soprano, as Mary Magdalene; Josephine Carpenter, soprano, as Martha; Richard Parks, Tenor, as John; John Leslie, tenor, as Judas; and Rev. Raymond McAfee, baritone, as Peter.

The Classic Library

By JACK CEASAR



By JACK CEASAR

Richard Strauss' symphonic poem, "Also Sprach Zarathustra," written in 1896, may not be the most popular work ever written, but it may well be the most powerful. Strauss (1864-1949), often called the last of the great romantics, was greatly criticized for the composition of "Also Sprach." The expressing of Nietzsche's philosophy, or anyone's philosophy for that matter, is regarded as

an "impossible thing" in music. Whether or not it is, is of little or no consequence, for the work speaks for itself. From its impressive opening to its powerfully dynamic conclusion, the importance of this work fills the heart of the listener. One need not know the story behind the music.

Strauss was greatly influenced by the music of the great Richard Wagner, and this is exceptionally noticeable in "Also Sprach." But Strauss surpassed Wagner in his elaborate scoring. This work calls for a giant of an orchestra. As a matter of fact, this work is so tremendously full in sound that it requires very special handling, both in performance and recording. The Eugene Ormandy/Columbia version fills the bill perfectly. It offers an excellent reading on the part of Ormandy and the Philadelphia Orchestra, and an equally remarkable piece of engineering on the part of Columbia. This is definitely my No. 1 choice.

The Fritz Reiner/RCA version is similar but lacks the thunderous opening. Even at that, it makes for an excellent 2nd choice.

Three other very good versions are Von Karajan/London, the Karl Bohm/Decca, and last but certainly not least, the brilliant young conductor Lorin Maazel/Angel.

Of the five versions you will not find one poor recording, so choose one — it is a work well worth having.

NEXT WEEK: Aaron Copeland's "Symphony No. 3."

Singing Duo Entertains At Ponderosa Restaurant

Captain Bill's Ponderosa on Rt. 46, Pine Brook, not only has gourmet food but nightly entertainment to please any taste. Betty Lambert and Gene Turner are a singing duo that keep the club dancing and sing-

ing five nights a week.

Miss Lambert has been at the restaurant since June with time out to make a tour overseas for the SAC and Air Force in Newfoundland, Iceland, Greenland and Nova Scotia. She is an experienced performer getting her start with the Major Bowes Amateur Hour. She spent some time with the Rockettes at Radio City and worked with Jonny Long, Woody Herman, the Four Seasons, and Jimmy Dean.

SHEPHERD LAKE LODGE

ENTERTAINMENT 6 NIGHTS A WEEK & SUNDAY
WEDNESDAY COUNTRY & WESTERN
"HUCK BAXTER & HIS COUNTRY SOUNDS"
FRIDAY & SATURDAY FINE DANCE MUSIC & ENTERTAINMENT
"THE FABUTONES"
TUESDAY & THURSDAY THE GIRL WITH THE GOLDEN VOICE
"DOTTI HOLIDAY"
DINNER SERVED NIGHTLY FROM 6 p.m. to 12 p.m.
Shepherd Lk. St. Pk., Ringwood, N. J. — Tel. 962-7028
Follow Winchester Gun Club signs off Eagle Valley Road, Eagle Mountain

Smoking Section FREE PARKING
COLONIAL
Pompton Lakes • 835-0214

HELD OVER THRU TUES. APR. 12
"THOSE MAGNIFICENT MEN IN THEIR FLYING MACHINES"

STARTS WEDNESDAY MORNING
2—WALT DISNEY COLOR HITS—2

DOORS OPEN EACH MORNING
AT 9:30 • 1st SHOW 10 A.M.

WALT DISNEY'S
most hilarious comedy
THAT DARN CAT

AN OUTCAST
TROTTER...
becomes a
high-steppin'
member of
the force!

WALT DISNEY
**THE TATTOOED
POLICE HORSE**

• TIME SCHEDULE FOR "DARN CAT" •
WED., THURS., FRI., APRIL 13-14-15
10 A.M. - 12:44 - 3:44 Evening 7:00 - 9:50
SAT., APRIL 16 10:10 - 1:02 - 4:06 - 7:02 - 9:46
SUN., APRIL 17 1:00 - 3:52 - 6:42 - 9:26
MON. & TUES., APRIL 18-19 7:00 - 9:50
ADULTS 1.25 • CHILDREN 75¢

Masterpieces
in Miniature

LOFT'S

LITTLE ARISTOCRATS
MINIATURE CHOCOLATES
Valley Snack Shoppe
568 Valley Road
OX 4-9690 — Wayne

FABIAN - PATERSON

NOW — DOORS OPEN 11 A.M.
2 DISNEY HITS
"THE UGLY DACHSHUND"
also—"Winnie the Pooh"
and the Honey Bear"

Napoli's
RESTAURANT & PIZZERIA
Manicotti - Lasagna - Ravioli
Hot Italian Sandwiches
Tues. - Wed. - Thurs. - Sat.
11:30 a.m. - 11:30 p.m.
Fri. 11:30 a.m. Till Midnight
Sun. 4:00 p.m. - 11:30 p.m.
MARCO'S SHOPPING PLAZA
POMPTON PLAINS, N. J.
Closed Monday
835-9653

NOW PLAYING
WAYNE THEATRE
HAMBURG TURNPIKE,
PREAKNESS CENTER
WAYNE, N. J. OX 4-4136

THE UGLY DACHSHUND
A HAPPY HONEYMOON
... becomes a
dog-gone disaster!
WALT DISNEY'S
Winnie the Pooh
and the Honey Tree
Technicolor
An All-Color
Feature

MONTAUK-PASSAIC

NOW PLAYING!
Continuous Performances
"THE GREATEST
STORY EVER TOLD"

CAPITOL - PASSAIC

CON'T DAILY — NOW SHOWING
Box Office Opens at 11:00 A.M.
2 New Disney Hits In Color
"THE UGLY
DACHSHUND"
plus
"WINNIE THE POOH"

SHOP-RITE'S FRESH KILLED FRYER SALE

WHOLE

FRYING CHICKENS

USDA
GOVERNMENT
GRADE A

Split/
Quartered
33¢
ROASTING
CHICKENS
up to 4 lbs.
39¢

29¢
lb.

CHICKEN PARTS
FRESH CUT

BREASTS 59¢
LIVERS 69¢

LEGS 55¢
Young and Tender
Perfect for Southern Fry



FROZEN FOOD DEPT.

BIRD'S EYE VEGETABLES

Corn or Peas and Carrots, Chopped & Leaf Spinach
6 10-oz. pkgs. 95¢

FRENCH FRIED POTATOES 10 9-oz. pkgs. **89¢**

BANQUET BOIL N BAC BEEF 4 3-oz. pkgs. **99¢**

WHY PAY MORE?

SHOP-RITE COTTAGE CHEESE Tasty 2 lb. cont. **39¢**

COTTAGE CHEESE Shop-Rite Pineapple 1 lb. cont. **29¢**

PURE MAID FRUIT SALAD Chilled qt. jar **59¢**

SHOP-RITE SOUR CREAM pt. cont. **29¢**

DELI SAVINGS

OSCAR MAYER FRANKS All Meat/All Beef 1 lb. **69¢**

HORMEL FRANKS All Meat/Vac Pac 1 lb. **59¢**

SHOP-RITE FRANKS All Meat/All Beef 1 lb. **63¢**

APPETIZER (Where available)

ROAST BEEF Kitchen Cooked 1/4 lb. **98¢**

ALL WHITE MEAT CHICKEN ROLL 1/4 lb. **69¢**

DELL PASTRAMI Whole/Half Seal 1 lb. **99¢**

SEA. DEPT.

ALASKA KING CRAB LEGS Delicious 1 lb. **79¢**

LARGE SHRIMP Pink/White 41-50 5 box **\$4.29**

LARGE SHRIMP Pink/White 41-50 1 lb. **89¢**

SEA SCALLOPS Delicious 1 lb. **69¢**

Prices effective through Saturday Night, April 16th, 1966.
Not responsible for typographical errors.
We reserve the right to limit quantities.

SHOP-RITE'S GOVERNMENT GRADED USDA CHOICE BEEF

TASTY DELICIOUS

CHUCK STEAKS

Cut Short for Broiling
☐ **RIB STEAKS** 1 lb. **79¢**
California Chuck
☐ **POT ROAST** 1 lb. **69¢**
Boneless
☐ **CHUCK POT ROAST** 1 lb. **79¢**

CENTER CUT 1 lb. **53¢**

FIRST CUT 1 lb. **43¢**

Boneless No Waste
☐ **SHOULDER STEAK** 1 lb. **99¢**
For Braising and Potting
☐ **BEEF SHORT RIBS** 1 lb. **59¢**
Lean Cut for Stew
☐ **BEEF CUBES** 1 lb. **79¢**

SHOP-RITE DELICIOUS USDA CHOICE OVEN ROASTS

REGULAR STYLE

RIB ROAST

Reg.
☐ **GROUND BEEF** 1 lb. **49¢**
Choice Fresh and Lean
☐ **GROUND CHUCK** 1 lb. **69¢**
First Cut
☐ **RIB ROAST** 1 lb. **89¢**

A Real Treat
☐ **NEWPORT RIB ROAST** 1 lb. **\$1.15**
Country Style
☐ **SPARE RIBS** 1 lb. **47¢**
Oven Ready
☐ **RIB ROAST** 1 lb. **69¢**

FROM FRESH BUTTS

BONELESS PORK ROAST

1 lb. **69¢**

EVERYDAY LOW PRICES AT SHOP-RITE

GULDEN'S MUSTARD
Reg. / Spicy Brown
2 25¢

PINEAPPLE JUICE
Dole or Del Monte
1-qt. 14-oz. cans
4 \$1.18

PORK & BEANS
Van Camp's
1-lb. cans
1 \$1

SHOP-RITE APPLE SAUCE 1 lb. can **10¢**

SHOP-RITE SHORTENING 3 lb. can **69¢**

DEL MONTE SWEET PEAS 4 1-lb. cans **89¢**

SHOP-RITE CANNED SODA Ginger Ale/Cola 12-oz. can **7¢**

SHOP-RITE GRAPE JELLY 4 lb. jar **69¢**

APRICOT NECTAR Hearts Delight 3c Off 1-qt. 14-oz. cans **89¢**

DEL MONTE DRINKS Grape/Orange/Apple/Fruit Punch 1-qt. 14-oz. cans **3 89¢**

ADVANCED ALL 30c Off New 9-lb. 13-oz. box **\$1.79**

SHOP-RITE BLEACH Plastic Container gal. jug **39¢**

VERI FINE APPLE SAUCE 4 2-lb. 3-oz. jars **\$1**

MAXWELL HOUSE HORN & HARDART or Coffee can **79¢**

CANDY SALE CHUNKY FAMILY SIZE OR HERSHEY & NESTLE KING SIZE 3 bars **\$1**

FRESH FRUIT & VEGETABLES AT SHOP-RITE!

BROCCOLI ANDY BOY bunch **29¢**

PINEAPPLES FRESH LARGE SIZE each **29¢**

ORANGES 10 for **39¢** Sunburst Navel

GRAPEFRUIT 5 for **39¢** Indian River Seedless

CELERY CRISP PASCAL stalk **19¢**

SPINACH WASHED & CLEAN 10-oz. bag **19¢**

CARROTS CALIFORNIA SWEET 2 1-lb. bags **29¢**

ESCAROLE OR CHICORY TENDER 2 lb. **29¢**

There's a Shop-Rite Near You — Call ESsex 5-7300

SHOP-RITE of Bloomingdale
78 Main St., Bloomingdale, N. J.

SHOP-RITE of Clifton
895 Paulison Ave., Clifton, N. J.

SHOP-RITE of Preakness
Paterson-Hamburg Tpk., Wayne, N. J.

LEGAL NOTICE

RESOLUTION
TOWNSHIP OF WAYNE
COUNTY OF PASSAIC
STATE OF NEW JERSEY
WHEREAS, part of Lot 9 in Block 153, as shown on Sheet Number 7B of the Wayne Township Tax Assessment Map, revised December 30, 1964, is the location of the Wayne Township garage which is to be relocated upon other property of the Township, and

WHEREAS, pursuant to the provisions of RS 40:60-26, the Municipal Council hereby determines, upon recommendation made by the Mayor of the Township of Wayne, that premises known as part of Lot 9 in Block 153, as shown on the aforementioned map, is not now, nor will be required in the foreseeable future for public use, and

WHEREAS, it is determined by the Municipal Council, by this Resolution, that said land shall be offered for sale at a public sale, in accordance with provisions of paragraph (a) RS 40:60-26.

NOW, THEREFORE, BE IT RESOLVED by the Municipal Council of the Township of Wayne in the County of Passaic, and State of New Jersey as follows:

1. Premises located in the Township of Wayne, County of Passaic, State of New Jersey, owned by the Township of Wayne and known as part of Lot 9 in Block 153, as shown on the Wayne Township Tax Assessment Map and described as follows:

BEGINNING at a point in the easterly line of Lot 7 in Block 153 at its intersection with the northerly line of Parish Oval Drive (135 feet wide) and proceeding:

1. North 16°51'50" West, 91.93 feet to a point; thence
2. North 72°58'20" East, 11.97 feet to a point; thence
3. North 10°36'50" West, 116.06 feet to a point; thence
4. North 86°54'25" East, 134.76 feet to a point of curvature; thence
5. Along a curve to the right having a radius of 25.00 feet an arc distance of 38.08 feet to a point of tangency; thence
6. South 5°49'40" East, 135.98 feet to a point of curvature; thence
7. Along a curve to the right having a radius of 25.00 feet an arc distance of 34.45 feet to a point of tangency; thence
8. South 73°08'10" West, 67.26 feet to a point of curvature; thence
9. Along a curve to the right having a radius of 65.83 feet an arc distance of 19.32 feet to a point of compound curvature; thence

point of compound curvature; having a radius of 100.83 feet an arc distance of 30.36 feet to a point tangent with Parish Oval Drive and the point and place of beginning.

This description is of a portion of Lot 9 in Block 153, containing approximately 29,850 square feet, as shown on the Wayne Township Tax Map, last revised December 30, 1964, is hereby declared to be lands owned by the Township of Wayne not needed for public use and shall be sold by the governing body of the Township at a public sale pursuant to the provisions of paragraph (a) of RS 40:60-26.

2. Public advertisements of the sale of the aforementioned premises shall be published in the Wayne Eagle on April 3, 1966 and April 10, 1966, giving notice of a public sale to be held at a regular meeting of the Municipal Council at 8:30 p.m. The governing body hereby reserves the right, upon the completion of the public sale, to accept or reject the highest bid made thereat.

3. The sale of the premises described herein shall be subject to the following terms and conditions:

- (a) That the premises shall be subject to easements as may be determined to be required by the Township of Wayne for the operation of its water and sewer utilities and storm drain systems; and on condition that the purchaser commence constructing within a reasonable time following closing of title, of a building to be used as a Post Office for a period of at least 15 years from the date of sale.
- (b) The purchaser shall reimburse the Township for all advertising costs and legal fees in connection with the sale of the premises described herein.

DOROTHY McDEVITT
Township Clerk
of the Township
of Wayne, N.J.
FREDERICK DOMIER
President of the Council
Date: April 3, 10, 17, 1966-3T
Fees: \$77.52

ORDINANCE NO. 12
1966
TOWNSHIP OF WAYNE
COUNTY OF PASSAIC
STATE OF NEW JERSEY
AN ORDINANCE TO AMEND THE REVISED ORDINANCES OF THE TOWNSHIP OF WAYNE BY AMENDING THE LAND SUBDIVISION CHAPTER THEREOF.

BE IT ORDAINED by the Municipal Council of the Township of Wayne in the County of Passaic, State of New Jersey, as follows:

SECTION 1. Chapter 14, LAND SUBDIVISION, of the Revised Ordinances of the Township of Wayne shall be and is hereby amended by adding thereto the following section: "14.41 Posting Official Maps Of The Township in Developer's Sales Office

The sales office of all major subdivisions consisting of ten or more lots, as shown on the developer's preliminary plans, shall display at all times within the development sales office or a model home located on the premises the following maps of the Township of Wayne:

- Official Map of Parks
- Official Map of Roads
- Township Zoning Map

Each map shall clearly show the location of the developer's subdivision.

SECTION 2. All ordinances or parts of ordinances which are inconsistent with the provisions of this ordinance are hereby repealed to the

extent of such inconsistency.

SECTION 3. This ordinance shall take effect after final passage and publication as prescribed by law.

FREDERICK DOMIER
President of the Council
DOROTHY McDEVITT
Township Clerk

TAKE NOTICE, that the foregoing Ordinance was duly passed on first reading by the Municipal Council of the Township of Wayne in the County of Passaic on the 6th day of April, 1966 and that said Ordinance will be considered for final adoption at the meeting of said Municipal Council to be held on the 20th day of April 1966 at 8:00 p.m. at the Municipal Building, Valley Road, Wayne, New Jersey, at which time and place a public hearing will be held prior to final passage of the Ordinance, and all interested persons will be given an opportunity to be heard concerning the same.

FREDERICK DOMIER
President of the Council
DOROTHY McDEVITT
Township Clerk
Date: April 10th, 1966-1T
Fees: \$14.40

ORDINANCE NO. 9
1966
TOWNSHIP OF WAYNE
COUNTY OF PASSAIC
STATE OF NEW JERSEY
AN ORDINANCE TO PROVIDE FOR THE CHANGE OF NAME OF A CERTAIN STREET KNOWN AS WINONAH AVENUE WITHIN THE TOWNSHIP OF WAYNE, COUNTY OF PASSAIC, STATE OF NEW JERSEY.

NOTICE
TO ALL CONCERNED, Take notice that the foregoing Ordinance introduced March 16, 1966, was passed at a meeting of the Municipal Council of the Township of Wayne, in the County of Passaic, N.J., at the time and place appointed for second reading and final passage of said Ordinance and that the same was passed and adopted on April 7, 1966.

TOWNSHIP OF WAYNE IN THE COUNTY OF PASSAIC, N.J.
This Ordinance is hereby approved this 7th day of April, 1966.

DOROTHY McDEVITT
Township Clerk
FREDERICK DOMIER
President of the Council
Date: April 9th, 1966-1T
Fees: \$6.72

ORDINANCE NO. 10
1966
TOWNSHIP OF WAYNE
COUNTY OF PASSAIC
STATE OF NEW JERSEY
AN ORDINANCE TO AMEND THE REVISED ORDINANCES OF THE TOWNSHIP OF WAYNE TO AMEND THE FIRE PREVENTION CHAPTER THEREOF.

NOTICE
TO ALL CONCERNED, Take notice that the foregoing Ordinance introduced March 16, 1966, was passed at a meeting of the Municipal Council of the Township of Wayne, in the County of Passaic, N.J., at the time and place appointed for second reading and final passage of said Ordinance and that the same was passed and adopted on April 7, 1966.

TOWNSHIP OF WAYNE IN THE COUNTY OF PASSAIC, N.J.
This Ordinance is hereby approved this 7th day of April, 1966.

DOROTHY McDEVITT
Township Clerk
FREDERICK DOMIER
President of the Council
Date: April 9th, 1966-1T
Fees: \$6.56

ORDINANCE NO. 11
1966
TOWNSHIP OF WAYNE
COUNTY OF PASSAIC
STATE OF NEW JERSEY
AN ORDINANCE TO AMEND ORDINANCE NO. 41-1965 OF THE TOWNSHIP OF WAYNE IN THE COUNTY OF PASSAIC, STATE OF NEW JERSEY, ADOPTING THE NATIONAL ELECTRIC CODE.

NOTICE
TO ALL CONCERNED, Take notice that the foregoing Ordinance introduced March 16, 1966, was passed at a meeting of the Municipal Council of the Township of Wayne, in the County of Passaic, N.J., at the time and place appointed for second reading and final passage of said Ordinance and that the same was passed and adopted on April 7, 1966.

TOWNSHIP OF WAYNE IN THE COUNTY OF PASSAIC, N.J.
This Ordinance is hereby approved this 7th day of April, 1966.

DOROTHY McDEVITT
Township Clerk
FREDERICK DOMIER
President of the Council
Date: April 9th, 1966-1T
Fees: \$6.72

ORDINANCE NO. 13
1966
TOWNSHIP OF WAYNE
COUNTY OF PASSAIC
STATE OF NEW JERSEY
AN ORDINANCE TO AMEND ORDINANCE NO. 44-1963, ENTITLED "AN ORDINANCE TO ESTABLISH PART OF THE OFFICIAL MAP OF THE TOWNSHIP OF WAYNE FOR THE PURPOSE OF RESERVING CERTAIN LANDS FOR PUBLIC PARKS AND PLAYGROUNDS PURSUANT TO THE PROVISIONS OF THE OFFICIAL MAP AND BUILDING PERMIT ACT, R.S. 40:55-1.30 ET SEQ."

BE IT ORDAINED by the Municipal Council of the Township of Wayne in the County of Passaic, State of New Jersey, as follows:

SECTION 1. The following is to be added to the list of parks in Section 1 of the ordinance to be amended by this ordinance.

PARK NO. NAME
36 and described as follows: Being all of lots 8A and 22 in Block 187 as shown on the Wayne Township Assessment Map.

SECTION 2. A copy of the Official Map of the Township of Wayne shall be available for public inspection in the office of the Township Clerk during the period between April 10th, 1966 through April 20th, 1966.

SECTION 3. All ordinances or parts of ordinances which are inconsistent with the provisions of this ordinance are hereby repealed to the

extent of such inconsistency.

SECTION 4. This ordinance shall take effect after final passage and publication as prescribed by law.

FREDERICK DOMIER
President of the Council
DOROTHY McDEVITT
Township Clerk

TAKE NOTICE, that the foregoing Ordinance was duly passed on first reading by the Municipal Council of the Township of Wayne in the County of Passaic on the 6th day of April, 1966 and that said Ordinance will be considered for final adoption at the meeting of said Municipal Council to be held on the 20th day of April, 1966 at 8:00 p.m. at the Municipal Building, Valley Road, Wayne, New Jersey, at which time and place a public hearing will be held prior to final passage of the Ordinance, and all interested persons will be given an opportunity to be heard concerning the same.

FREDERICK DOMIER
President of the Council
DOROTHY McDEVITT
Township Clerk
Date: April 10th, 1966-1T
Fees: \$14.72

ORDINANCE NO. 14, 1966
TOWNSHIP OF WAYNE
COUNTY OF PASSAIC
STATE OF NEW JERSEY
BOND ORDINANCE APPROPRIATING \$300,000 AND AUTHORIZING THE ISSUANCE OF \$285,000 BONDS OR NOTES OF THE TOWNSHIP OF WAYNE IN THE COUNTY OF PASSAIC, NEW JERSEY, FOR THE CONSTRUCTION OF A MUNICIPAL GARAGE AUTHORIZED TO BE UNDERTAKEN BY THE TOWNSHIP OF WAYNE IN THE COUNTY OF PASSAIC, NEW JERSEY.

BE IT ORDAINED by the Municipal Council of the Township of Wayne in the County of Passaic, New Jersey (not less than two-thirds of all the members thereof affirmatively concurring) as follows:

SECTION 1. The improvement or purpose described in Section 3 of this bond ordinance is hereby authorized as a improvement to be made or acquired by the Township of Wayne in the County of Passaic, New Jersey. For the said improvement or purpose stated in said Section 3 there is hereby appropriated the sum of \$300,000 including the aggregate sum of \$15,000 as a down payment for said improvement or purpose required by law and now available therefor by virtue of provisions in the budget or budgets of the Township previously adopted.

SECTION 2. For the financing of said improvement or purpose and to meet the part of said \$300,000 appropriation not provided for by application hereunder of said down payment, negotiable bonds of the Township, each to be known as "Municipal Garage Bond" are hereby authorized to be issued in the principal amount of \$285,000, pursuant to the Local Bond Law of New Jersey. In anticipation of the issuance of said bonds and to temporarily finance said improvement or purpose, negotiable notes of the Township in a principal amount not exceeding \$285,000 are hereby authorized to be issued pursuant to and within the limitations prescribed by said Law.

SECTION 3. The Improvement hereby authorized and the purpose for financing of which said obligations are to be issued, is the construction of a new building owned by the Township and known as Lot 2, Block 178, as shown on the Wayne Township Assessment Map, Adjacent to the Mountain View Sewer Plant, of a new building of Class A construction as defined in said Bond Law, for use as a Municipal Garage, including the acquisition and installation of the original furnishings and equipment therefor, and all work and materials necessary therefor and incidental thereto, and all as shown on and in accordance with the plans and specifications therefor on file in the office of the business administrator and hereby approved.

(b) The estimated maximum amount of bonds or notes to be issued for said purpose is \$285,000.

(c) The estimated cost of said purpose if \$300,000, the excess thereof over the said estimated maximum amount of bonds or notes to be issued therefor being the amount of the said \$15,000 down payment for said purpose.

SECTION 4. (a) The following matters are hereby determined, declared, recited and stated:

(a) The said improvement or purpose described in Section 3 of this bond ordinance is not a current expense and is a property or improvement which the Township may lawfully acquire or make as a general improvement, and no part of the cost thereof has been or shall be specially assessed on property specially benefited thereby.

(b) The period of usefulness of said purpose within the limitations of said Local Bond Law and according to the reasonable life thereof computed from the date of the said bonds authorized by this bond ordinance is forty (40) years.

(c) The supplemental debt statement required by said Law has been duly made and filed in the office of the Township Clerk and a complete executed original thereof has been filed in the office of the Director of the Division of Local Government in the Department of the Treasury of the State of New Jersey, and such statement shows that the gross debt of the Township as defined in said Law is increased by this bond ordinance by \$285,000 and that the bond obligations authorized by this bond ordinance will be within all debt limitations prescribed by said Law.

(d) An aggregate amount not exceeding \$21,500 for items of expense mentioned in and permitted under Section 40A:2-20 of said Law has been included in the foregoing estimate of the cost of said improvement or purpose.

SECTION 5. The full faith and credit of the Township are hereby pledged to the punctual payment of the principal of and interest on the said obligations authorized by this

on the Trenton Scene...

THERE WILL be a sales tax, make no bones about it and right on schedule—May 1. And credit Governor Richard Hughes with just about the slickest maneuver in many a political tug-of-war.

Said the Governor to the GOP spokesman Senator William Ozzard—"I don't think you could get five Republican votes for the sales tax program". Answered, Senator Ozzard, "I sure can". "OK prove it," said Governor Hughes. "I will," said Senator Ozzard. And there you have it.

At this writing Governor Hughes has more than enough Democratic votes to push through a sales tax. But why should the administration be the "bad one." Don't forget there's an election in November. It sure will be interesting to see how the Republicans get around that one.

In defense of the GOP and Senator Ozzard, it was inevitable that the sales tax move in and take over in the wake of the disaster which was the personal income tax. Governor Hughes merely took advantage of a twist in public thinking to turn defeat into victory.

REPUBLICANS MUST feel like the hungry lad that invaded the "chicken house" on a very, very bright evening; exposed to the farmer's shotgun.

No matter the result, the GOP will have a divided house come election day. Former Senator Charles Sandman will see to that. He's already whipping up the populace about the ridiculous position in which Senator Ozzard has placed the party. It just won't get resounding GOP support anywhere in the 21 counties.

Governor Hughes outsmarted

bond ordinance. Said obligations shall be direct unlimited obligations of the Township and the Township shall be obligated to levy ad valorem taxes upon all taxable property within the Township for the payment of said obligations and interest without limitation of rate or amount.

SECTION 6. This bond ordinance shall take effect twenty (20) days after the first publication thereof after final passage, as provided by said Local Bond Law.

FREDERICK DOMIER
President of the Council
DOROTHY McDEVITT
Township Clerk
The bond ordinance published herewith was introduced at a meeting of the Township Committee of the Township of Wayne in the County of Passaic, New Jersey, held April 6th, 1966, and will be further considered for final passage after a public hearing to be held at the Municipal Building, in said Township, on April 20th, 1966 at 8:00 P.M.

DOROTHY McDEVITT
Township Clerk
Date: April 10, 13, 1966-2T
Fees: \$69.44

ADVERTISEMENT
Sealed proposals for furnishing the materials listed below will be received and publicly opened by the Passaic Valley Water Commission at its usual place of meeting, 1525 Main Avenue, Clifton, New Jersey, at 4:00 P.M. (local time) on Tuesday, May 10, 1966.

APPROXIMATELY 250 TONS OF POWDERED ACTIVATED CARBON.

Information and instructions to bidders, proposal forms and specifications may be obtained at the office of the Commission upon the payment of a ten dollar (\$10.00) deposit fee. Only those bids submitted on the proposal forms prepared by the Commission, signed by Owner or a partner, and when a corporation, signed by an authorized officer and attested to by the Secretary or Assistant Secretary, with seal affixed, will be accepted. Proposals shall be accompanied by a certified check, cashier's check, or cash, drawn in favor of the Passaic Valley Water Commission, in the amount of not less than ten per cent (10%) of the total bid price and shall be submitted in a sealed envelope addressed to the Secretary and plainly marked:

"BID FOR POWDERED ACTIVATED CARBON"

After all proposals have been opened and read, the ten dollar deposit will be returned to all those who submitted bids which were accompanied by the required check. The Commission reserves the right to waive any requirement which it deems is not essential, and to reject any or all proposals.

Passaic Valley Water Commission.

JEAN L. FIVEHOUSE
Secretary

DOUGLAS V. KOBB
Purchasing Agent

Date: April 10th, 1966-1T
Fees: \$15.18

Senator Ozzard and has a sales tax for the State of New Jersey. He has also won for the Democrats a decided edge in the coming election campaign. At least that is the thinking of observers at this time.

What will the sales tax mean for New Jersey. It will take the edge off the proposals by members of the Assembly for added tax levies on alcoholic and wine beverages; gasoline and tobacco. Actually the proposals were trial balloons set up by the administration to prod the Republicans into action on the sales tax.

The utilities, big business and industry are satisfied with a sales tax and for that reason the Republicans will find some solace in the brash action of Senator Ozzard that he could produce at least five GOP votes for the sales levy.

SENATOR OZZARD and the planners for his party refuse to accept the opinion of the observers. They claim it will work just the opposite. That the public will understand the maneuvering and support the Republicans. Well, it will be necessary to await that final tally on election day.

In the meantime, there is tremendous activity by the administration and the two houses, despite a brief recess. It's the midnight oil for the draftsmen of legislation, and the budget and financial experts. Starting tomorrow, there will be a series of meetings between tax assessors and the head of the State Treasury, and it should result in some very pleasant news for communities in Passaic County which are cringing under increased taxation. The purpose of the meeting tomorrow with the assessors is to work out the formula under which Passaic County municipalities will receive several million dollars in state aid. It could lower the tax rate considerably in such cities as Paterson and Passaic. For Paterson it could mean approximately 40 points in the tax rate.

The administration, with the aid of some Republicans, will also be changing the character of Chapter 51, which exits this year. Under the sales tax, the Chapter 51 will be revamped until its original concept will be completely forgotten.

THE SALES TAX will provide the state with current money and for that reason, a good portion will be returned to the municipalities. Whether the money the municipalities will receive will be sufficient to meet the demands for salary increases in the field of education and municipal labor, remains to be seen. But it will provide an easement for what could have been a most trying period for the majority of communities in the state.

Bidlack Producers Honor 2 Top \$ Men

WAYNE — The Producers Club of Bidlack Associates Realty firm in Wayne, held its monthly luncheon recently, at the Tudor Inn, Hamburg Turnpike, Wayne.

John Tanis of Haledon and Vincent Brosnan of Paterson were the two top producers, having sold between them over \$180,000 for the 30 day period.

weddings and engagements



MRS. DOUGLAS WIELHOUSER
Wilkins Photo

Lynn Beck Weds D. Wielhouwer

In the sixth Reformed Church, Paterson, Miss Lynn Beck, daughter of Mr. and Mrs. Robert Beck of 1519 Washington Avenue, Pompton Plains, became the bride of Douglas Wielhouwer, son of Mr. and Mrs. Gerard Wielhouwer of 240 North 4th St., Paterson.

The Rev. Gary DeWitt performed the double-ring ceremony.

Given in marriage by her father, the bride wore a lace gown with scoop neckline, long sleeves and a bouffant skirt and carried a bouquet of roses and carnations.

Honor attendant was Miss Vicki James of Pompton Lakes in a pink Empire gown carrying blue carnations with baby's breath. Similarly attired

and carrying pink carnations, bridesmaids were Miss Jo Anne Motisi, Miss Lorraine Schubert, and Miss Linda Miller, all of Pompton Lakes.

The best man was Paul Wielhouwer, brother of the bridegroom. Ushers were Dave Lagerfeld of Paterson, Gary Quinlan of Magnolia, and Martinus Koppental of Paterson.

Mrs. Wielhouwer, a graduate of Pompton Lakes High School is employed at State Farms Insurance Co., Wayne.

Her husband was graduated from Central High School, Paterson, and is employed by Berles Carton Co., Paterson.

After a honeymoon in Washington, D. C., the couple will reside in Prospect Park.



MRS. WADE WERRY
Nunez Photo

Joan Hirsch Marries Wade Werry

In a setting of two baskets of yellow gladiola and yellow pew bows and pew ribbons, in the West Milford Presbyterian Church, Miss Joan Evelyn Hirsch, daughter of Mr. and Mrs. Kenneth William Hirsch Sr. of Box 75, Westbrook Road, Newfoundland, was married to Wade Allison Werry, son of Mr. and Mrs. John Allison Werry of 66 Brunswick Road, Cedar Grove.

The Rev. Albert Manus officiated at the double-ring ceremony. Mr. and Mrs. James Van Hooker, soloist and organist, respectively, presented the "Lord's Prayer."

Following the ceremony a reception was held for 125 guests at Lydecker's Northwood, in Butler.

Escorted by her father, the bride wore floor length peau de soie sheath dress with round neck,

Alencon lace Empire bodice and a detachable chapel length train. A crystal and seed pearl headpiece held her elbow length veil of French illusion and she carried a cascade of white roses centered with a white orchid.

Miss Carol Suzanne Hirsch, sister of the bride was maid of honor in a yellow floor length gown of silk organza and carried a cascade of daisy poms and yellow roses. Bridesmaids were Mrs. Grey Van Orden and Mrs. Floyd Struble Jr. of West Milford, Mrs. Richard Sloan of Marlton, and Mrs. Ronald Keegan of Carlfield. They were similarly attired and carried cascades of white daisy poms.

Kent Du Bois Werry of Nutley was his brother's best man and ushers were Thomas Wilberton of

Aspen, Solo., William Harris of Cedar Grove, Elmer Miles of Lima, N. Y., and Romand Keegan.

The mother of the bride wore a light blue sheath dress with matching accessories and a corsage of pink roses. The bridegroom's mother was attired in a mint green ensemble with harmonizing accessories and a corsage of yellow roses.

Mrs. Werry is a graduate of Butler High School and Tusculum College, Tenn. and is a teacher in West Milford Township.

Her husband, a graduate of Bloomfield High School, attended Tusculum College and Rutgers, Newark, and is an Electronics technician at Pinlites Inc., Fairfield.

After a wedding trip to the Virgin Islands, the couple will reside in West Milford.

Mary Ann Weiss To Wed Walter Ruedt

Mr. and Mrs. Walter H. Weiss of 1643 Belmont Avenue, North Haledon, have announced the engagement of their daughter, Mary Ann, to Walter A. Ruedt, son of Mr. and Mrs. Adolf Ruedt of Stonetown Road, Ringwood.

The prospective bride is a graduate of Manchester Regional High School and is attending Seton Hall University, Paterson.

Her fiancé is a graduate of Lakeland Regional High School, and has served four years with the United States Navy. He is presently employed at Beacon Dye-Mold, Clifton, and attends Newark College of Engineering.



MISS MARY ANN WEISS

VISIT OUR SHOWROOM
FOR BEAUTIFUL
CARPETS • LINOLEUM • TILES
THIS WEEKS SPECIAL

DUPONT 501

NYLON
CARPET

3⁹⁵
SQ. YD.

BIG VAN ZILE & VERA

ROUTE 23
BUTLER
838-4880

**Look Your Best
This Spring ...**

With a
Body Wave

SPRING SPECIAL
TUE., WED., THURS.
ONLY

Styling For You

Montel Coiffures

T-BOWL SHOPPING CENTER — OX 4-4429



11th District Drama Festival Honors Oakland Woman's Club

"A Grain of Sand", presented by the Woman's Club of Oakland was chosen for third place at the 11th District Drama Festival held on Tuesday at the Playhouse on the Mall in Paramus.

The play that placed first in the competition with four other plays from the 11th District was "Once a Queen" given by the Woman's Club of Ridge-wood. The play also won two other awards: Mrs. J. M. Pendell received the honor of being

chosen best supporting actress and Mrs. John Marino, who wrote and directed the play, received the award for the best director.

Mrs. Stanley Boyce of the Woman's Evening Club of Mont-ville Township was proclaimed the best actress of the tourna-ment and her club's play, "The Prodigious Snob" by Moliere received the second place award

The other entries were "Dis-

tant Thunder" given by the Woman's Club of West Milford and "Betrayal at Stoney Point" enacted by members of the Woman's Club of Pompton Lakes.

The play receiving the highest points in districts 6 through 11 will be the Northern New Jersey entry at the State Con-vention in Atlantic City in May. All proceeds from these festival tournaments is used for drama scholarships at Doug-lass College.



THIRD PLACE — The Oakland Woman's Club entered the play, "A Grain of Sand" by Merrill Montgomery, in the 11th District Drama Festival last week and won third place. Above from left as they appeared on stage are Mrs. William VanBuren as Raina, Mrs. Bernard Van Winkle as Marie Antoinette, Mrs. Phillip Aponte as Julie French, and Mrs. Samuel Evans as Madam.



THE KING'S A WINNER — The members of the West Pater-son Woman's Club were justly proud last week at the 11th District Drama Festival in Paramus, when their doll, dressed as Henry VIII won first place in the doll contest. It will be entered in competition, on a State level during the federation convention. Clubmembers made the clothing for the doll including the beard which is made of human hair.

Local Women Receive Awards

Five women from the 11th District received awards at the Art Symposium and Club Woman Artist Exhibition held on Saturday, April 2 at the Madison Campus of Fairleigh Dickinson University.

In the beginner's classifica-tion a blue ribbon was awarded to Mrs. William O'Hara of the Woman's Club of Paramus. Sec-ond place was presented to Mrs. Peter O'Brien of the Woman's Club of Glen Rock and third to Mrs. Robert Ackerley of the Woman's Club of Pompton Plains. Two honorable mentions were awarded in the beginner's class to Mrs. Michael Carbonare, also of Pompton Plains and in

the amateur classification to Mrs. S. A. Carco of the Woman's Club of Wyckoff for her oil painting.

This event was sponsored by the New Jersey State Federa-tion of Women's Clubs and Mrs. William F. Pratt of Nut-ley, state Art chairman, was hostess at Fairleigh Dickinson.

SUCCESSFUL PROMOTION

POMPTON LAKES — The appearance of the Easter Bun-ny on Wanaque Avenue last week was heralded as a com-plete success. The Chamber of Commerce sponsored the pro-motion.

SHOP AT ROYAL ECONOMY AND SAVE!!

CALIF. ELBERTA FREESTONE

PEACHES
4 Lge. **\$1⁰⁰**
2 1/2 cans

GOLD MEDAL

FLOUR
5 Lb. Bag **49^c**

FRYING CHICKENS
29^c lb
BONELESS CROSS

RIB ROAST
85^c lb

SLICED
BACON
69^c lb

EXTRA LEAN
PORK LOINS
WHOLE OR RIB HALF
57^c lb

FROZEN
CUBE STEAKS
OR
VEAL CUTLETS
98^c lb

ROCK CORNISH
HENS
49^c lb



MAIN STREET BLOOMINGDALE

We Carry a Complete Line of Wines & Liquors

LIPTON
TEA BAGS
BOX OF 100s
89^c

MEMBER OF BLOOMINGDALE CHAMBER OF COMMERCE

Not responsible for typographical errors

We reserve the right to limit quantities.
Hours: Mon.-Wed. 8-6, Thurs. & Fri. 8-9, Sat. 8-7

Clubwomen Announce...

RIVERDALE WOMAN'S CLUB

On April 4, Mrs. Walter Silva, Mrs. James Maquire, Mrs. Charles Francis, and Mrs. Bernard Hegeman made a trip to Trenton for the Legislative Luncheon.

The International Relations Department will meet at 8 p.m. at the home of Mrs. Ralph Stoops tomorrow with a program on China.

On Tuesday the Art Department meeting will be held at the home of Mrs. Wallace Porter at 8 p.m. Members are requested to bring a sketch, colored paper and glue to make a collage.

The American Home Department will have a program presented by Mrs. Rothman from the Paterson Public Service, on "Carefree Entertaining", to be held at the home of Mrs. Gerard Horant on Wednesday.

Reservations for the 11th District Spring Conference, April 18, are being taken by Mrs. Ralph Stoops, Mrs. Walter Silva, and Mrs. A. Lee Richards will compete in the sewing contest and entries will be made in the American Home Scrapbook and Art projects contests.

MORSE LAKES WOMEN'S CLUB

The monthly meeting of the Morse Lakes Women's Club will be held at 8 p.m. Tuesday at the home of Mrs. Robert Sebeck, Jr. A wig demonstration will follow the business meeting and refreshments will be served.

POMPTON LAKES ROSARIANS

At a recent meeting of the Rosary Altar Society of St. Mary's, Pompton Lakes, Mrs. George Schroeder gave a talk and demonstration on flower arrangements.

At the May meeting a talk about the Lakeland Guidance Center and its work will be given by Mrs. Elaine Alexander. There will be a Calendar Par-

ty in the Church Hall on May 10. Mrs. James Murray is the chairman.

In June the Society will hold its Old Timer's Meeting. Members, especially those who haven't been attending the meetings lately, are invited to come and visit with their friends. An interesting program has been planned.

OAKLAND MOTHERS' CLUB

Dr. David Canavan of Oakland, will address the Mothers' Club of Oakland on the problems of alcoholism tomorrow at 8:30 p.m.

The public is cordially invited to attend the lecture, at the Ramapo Mountain Lakes Country Club.

WOMEN'S DIVISION PASSAIC COUNTY DEMOCRATIC CLUB

Co-Chairmen Emmi Grabler and Rosalie Clark announced the plans for the Women's Division Passaic County Democratic Club Annual Luncheon and Fashion Show to be held on Saturday, April 30, 1966, Westmount Country Club.

A deliciously different luncheon will be served in the newly decorated "Chinese Motif" of the Westmount Country Club's Main Dining Hall.

Part of the program will be a complete fashion show featuring the latest in spring and summer fashions by the famous designers of the "Beeline Fashion Company."

Additional tickets may be procured at Democratic Headquarters, 14 Clark Street, Paterson.

WOMAN'S CLUB OF FRANKLIN LAKES

Mrs. George Strakosch, chairman of the Educational Department of The Woman's Club of Franklin Lakes announced at the Board Meeting that another application for a loan is being processed at this time from the



LITERARY TEA — Members of the Literary Department of the Pines Lake Woman's Club held their annual Literary Tea last week and had as their guest author Miss Norma Johnston of Wyckoff who has written several books about teenagers. She is well versed in her subject since she is presently involved with a teenage dramatic group. Above (center) she shows a drawing of a Bergen County home used in one of her novels to Mrs. Allen Macaulay, program chairman (left) and Mrs. James Hudson, chairman, (right).

Scholarship Loan Fund. This will make a total of \$2000.00 outstanding from this Fund established three years ago. All monies have been raised by the Club with their Fashion Show-Card Party each spring and by the Barbershop Quartet Concert held last fall.

The regular meeting of the Club is tomorrow at which all department reports must be ready. All reservations for Spring Conference April 18 must be in at this meeting. The Woman's Club of Franklin Lakes is hostess for the conference this year. The American Home Department members have done the table centerpieces along with the Garden Department. Mrs. Bernard Schwartz, Chairman of the Art Department has made the name tags for all club presidents.

LADIES AUXILIARY, OAKLAND JEWISH COMMUNITY CENTER

A regular membership meeting of the Ladies Auxiliary of the Jewish Community Center of Oakland will be held Wednesday at 8:30 p.m. at 192 Ramapo Valley Rd.

Mr. Jack Eckhaus, representing the Anti-Defamation League of B'nai B'rith will be the guest speaker.

PATERSON JUNIOR WOMAN'S CLUB

Plans have been completed for the annual fashion show to be held by the Junior Woman's club of Paterson Tuesday, at 8 p.m. at te Wayne Manor, Wayne, Rt. 23.

Wigs will be shown by Wig World of Paterson and hair styles will be created by Sal Vavallo of the Cottage, Cedar Grove.

Juniors who will model are: Miss Judy V. Aurea, Miss Joan Cavallo, Mrs. Peter Gilberti, Mrs. J. Hagmann, Mrs. Humes, Mrs. Anthony Lembo, and Miss Maire Elena Tuzzeo.

Senior Woman's Club mem-

bers are Mrs. J. Chester Masinger, Elsie Cartotto, Mrs. A. R. Widmer, Mrs. Ada Young, and Mrs. Albertico Masucci, advisor to the Juniors.

Tickets may be obtained from club members or at the door. Proceeds will be donated to the Juniors' state project, Mental Health.

PRESCRIPTIONS



KRESSATY'S PHARMACY
• COSMETICS • VITAMINS
• BABY NEEDS
FREE PICKUP & DELIVERY
TE 5-1627
(Just a Good Drug Store)
1063 Ringwood Ave., Haskell

SHOP AT

SAVON PHARMACY

PEQUANNOCK 694-7155
POMPTON LAKES 835-3232

R Prescription FREE
X Pick Up & Delivery
For Best Of Buys In DRUGS

FOR THAT FRESH, CLEAN LOOK



AJA CLEANERS
846 Rt. 23 Pompton Plains
839-1229

BAR STOOLS DINETTE & KITCHEN CHAIRS

& Breakfast Nooks
NEW and RECOVERED

Visit Our Showroom
And See Our Selection
of Dinette Sets &
Bar Stools

696-2912

WAYNE DINETTES
1197 ROUTE 23,
WAYNE

200 Feet Beyond Wayside
Diner on left, traveling
North, "Next to Quinn's
Hardware"

Morey LaRue

LAUNDERERS CLEANERS

PEQUANNOCK SHOPPING CENTER

On Turnpike Bordered
by New Road St. and
Dermott Ave.

Martin Parian JEWELERS

GLEN EAGLE Shopping Plaza
Route 23, Wayne 696-3100

As The Diamond And Jewelry Exchange
Of New Jersey, Our Buying Power Makes
It Possible For Us To Combine The Elegance
of Tiffany And The Lowest Prices.
Open Daily & Sat. 9-6, Thurs. and Fri. 9-9

UNWANTED HAIR

ON FACE, ARMS & LEGS

REMOVED

QUICKLY and PERMANENTLY

MEMBER

Amer. Electrologist Ass'n
Professional Electrologist Reg.
By Appointment

Mildred Wurzberg

CERTIFIED ELECTROLOGIST
110 GREENRALE AVENUE
WAYNE, NEW JERSEY 274-7281



Draperies
and
Slipcovers
BEAUTIFULLY
CLEANED
AND PRESSED
DECORATOR FOLD!

Expert
French Drycleaning
and Pressing



We
Specialize In
Draperies &
Slipcovers

ROTH CLEANERS

WANAQUE AVE.
POMPTON LAKES
Next to Colonial Theatre
TE. 5-9690

CLASSIFIED

ADVERTISING SECTION

HELP WANTED • MERCHANDISE • REAL ESTATE • AUTOMOTIVE

0—Employment Agencies

MAIN PATERSON Employment Agency

150 Ellison St., Paterson 742-4196
Accountants to \$9,000
Purchasing assist., college \$110
Welders, fee pd. Open
Maintenance mech. Open
Electricians Open
Sheet mtl. mechs., fee pd. Open
Lab tech., H.S. chem. \$80.
Assist. mgr. trainee, H.S. \$90.
Chemists & chem. engrs. Open
Sr. lab oper. \$125.
Factory, H.S., rotat., car. \$2.78 hr.

1—Help Wanted Female

ACCOUNTING CLERK

High school grad, aptitude with figures for accounting trainee job. Excellent fringe benefits.

Apply

Chemway Corp.

Fairfield Road Wayne

CLASSIFIED ADVERTISING INDEX

- 0—Employment Agencies
- 1—Help Wanted Female
- 2—Help Wanted Male
- 3—Help Wanted Male & Female
- 4—Situations Wanted Male & Female
- 6—Antiques
- 7—Merchandise For Sale
- 8—Wanted To Buy
- 9—Musical Instruments
- 11—Boats & Equipment
- 12—Announcements
- 12A—Rides Wanted
- 12B—Lost and Found
- 18—Cats, Dogs, Pets
- 18A—Tropical Fish
- 19—Musical Instructions
- 19A—Special Instructions
- 20—Special Services
- 21—Services
- 22—Real Estate For Rent
- 22A—Rest Homes
- 23—Room and Board
- 23A—Summer Rentals
- 23B—Office Rentals
- 23C—Stores/Business Rentals
- 23D—Industrial Space Rentals
- 24—Wanted To Rent
- 25—Business Opportunities
- 25A—Bus. Opp. Wanted To Buy
- 25B—Appraisals
- 25C—Listings Wanted
- 26—Real Estate For Sale
- 26A—Business & Industrial Property
- 26B—Lots and Acreage
- 26C—Burial Plots
- 26D—Income Property
- 26E—Real Estate Wanted
- 27—Auto Parts
- 27A—Autos Wanted
- 27B—Trucks For Hire
- 27C—Auto Repairs
- 27F—House & Camp Trailers
- 28—Autos For Sale
- 28A—Imported & Sports Cars
- 28B—Trucks & Trailers
- 28C—Motorcycles
- 28D—Heavy Equipment

TRANSIENT RATES
Applicable To All Classifications
Acceptable For Both Issues
Minimum Size — 3 basic count lines per

| | basic | 3 line count min. | |
|--|-------|-------------------|--------|
| One Week | \$.75 | \$2.25 | \$2.25 |
| Two Consecutive Weeks (same ad) | .68 | 2.04 | 4.00 |
| Four Consecutive Weeks (same ad) | .65 | 1.95 | 7.80 |
| IMPORTANT: A 25c discount per week is allowable for payment within seven days after each weekly insertion. | | | |

TO PLACE
YOUR MP CLASSIFIED AD
694-5300 or GR 3-5001
835-6300
Mon. Thru Fri. 9:30 A.M. - 9:00 P.M.
Sat. 9:00 - 4 P.M.

1—Help Wanted Female

ACCOUNTS RECEIVABLE CLERK

Some experience with checks. Light typing. Full time or part time. Call 256-7890. Mrs. Saffer.

ATTENDANT Laundromat & Dry Cleaners. 4 hours daily. Near A&P shopping Center at Oakland. 337-8945

BEAUTICIAN — EXPERIENCED

Good Salary

MAE'S BEAUTY SALON

9115 30th Street, Fairlawn

796-9716 or eves. 427-2686

BEAUTICIAN — Experience necessary.

Excellent future and salary for right woman at CREATIVE HAIR STYLES

TE 5-9818

BOOKKEEPER — Experienced, typing

and some steno included. Start April

25, 1966. Pequannock Township Board

of Education. Contact Mrs. C. Lam-

oureux, 835-6121 between 9:30 A.M.

and 4:30 P.M.

BOOKKEEPER \$90

Prestige Co., seeks gal w/gen acct'g

exp. Plush atmos. Call June Blaser

694-6300. PLACE MART, 1341 Ham-

burg Tpke., Wayne. Open Thurs.

'til 7 P.M.

BOOKKEEPING

MACHINE OPERATOR

(NCR EXPERIENCE)

• HOSPITALIZATION

• LIFE INSURANCE

• OTHER BENEFITS

BEATTIE MFG. CO.

242 MAIN ST. LITTLE FALLS

CLEANING WOMAN — Reliable. Will

furnish transportation, 1 day per

week. Call 835-3158

CLERICAL

Production & Inventory Control

Experienced, good with figures &

clerical background. Excellent start-

ing rate, fringe benefits.

Call for appt. 271-6600

CLERK

Gal with credit and installment loan

experience for nearby bank. \$347—

Call Mrs. Young, 696-2121. Snelling

and Snelling Empl. Agcy., 1341 Ham-

burg Tpke., Wayne.

• CLERKS

• SECRETARIES

• TYPISTS

MANY — ALL AREAS

MARK

PERSONNEL SERVICE

1474 Route 23 (2nd floor)

Packanack-Wayne Shopping Center

OX 4-8450

Clerk-Typists to \$90

Many openings w/top Cos for brite

gals w/gd skills + some exp. Call

June Blaser, 694-6300. PLACE MART,

1341 Hamburg Tpke., Wayne. Open

Thurs. 'til 7 P.M.

CLERK TYPIST

EXCELLENT WORKING CONDITIONS

• HOSPITALIZATION

• LIFE INSURANCE

• OTHER BENEFITS

BEATTIE MFG. CO.

242 MAIN ST. LITTLE FALLS

CORSETIER

Experienced, to buy, manage, &

sell in our new enlarged girdle & bra

dept.

JANETTE

Nutley Center

"The Smart Suburban Store For

Chic Women & Children"

Counter Girl-Waitress

Full time or part time, days, no

Sundays. Preakness Shopping Center,

Wayne.

694-9260

GENERAL HOUSEWORK — Pompton

Plains area. 5 days a week, hrs.

1-4 p.m.

835-8046

1—Help Wanted Female

FILE CLERKS

RECENT HIGH SCHOOL GRADUATES

We presently have openings for trainee file clerk positions. No previous experience necessary.

We also have openings for

TYPISTS & CLERKS

If you are looking for . . .

- GOOD STARTING SALARY
- POSITIVE PLANNED INCREASES
- DEFINITE PROMOTIONAL OPPORTUNITIES
- VERY PLEASANT WORKING CONDITIONS
- EXCELLENT BENEFIT PROGRAM
- JOB SECURITY

APPLY IN PERSON MONDAY THRU FRIDAY

8:30 to 11:00 a.m.

1:00 to 3:00 p.m.

STATE FARM INSURANCE COMPANIES

1750 Route 23

Wayne, N. J.

CLASSIFIED DEPT. INCREASING STAFF Seeks 2 Full Time Girls

for Telephone Sales

(1)—DAYS 9:00 a.m. to 5:30 p.m.

Must Be Experienced

(1)—EVES. 1:00 p.m. to 9:00 p.m.

(Willing to Train)

Must be mature in attitude, excellent in typing and spelling and show a sense of responsibility towards her job. Good opportunity for the right girls.

CALL FOR APPOINTMENT

694-5300 — Ask for Emily

Matzner Suburban Newspapers

General Factory Work

7-3:30. NO EXPERIENCE NECES-

SARY. NO AGE LIMIT.

Apply in Person

Industrial Plastics Corp.

130 Clinton Rd. Fairfield

HOSPITAL

FLOOR GIRL

Women wanted to do housework in

patient areas of hospital, 40 hr. wk.

TRAY GIRL

To work in dietary dept., 40 hr.

week, split hrs.

SALARY EXCELLENT

GOOD WORKING CONDITIONS

FRINGE BENEFITS

APPLY — MR. KRANTZ

CHILTON MEMORIAL HOSPITAL

POMPTON PLAINS

835-3700

An Equal Opportunity Employer

HOUSEWORKER—2 or 3 days a week.

GOOD WAGES

CALL 278-1607

HOUSEKEEPER — to sleep in, 6 days

a week, own transportation.

CALL 694-8286

HOUSEWIVES

• OFFICE GIRLS

• EX-CAREER GIRLS

• BEGINNERS

We need you for our many tem-

porary jobs available in the local

area. Visit us today to file your

application. Placement by phone.

There is no fee for temporary work.

Jobs will be for one day, one week

or longer. We have many desirable

permanent positions also. Learn

about our service.

WALKER

PERSONNEL SERVICE

22 Church St. Paterson

7 N. Broad St. Ridgewood

1—Help Wanted Female

1—Help Wanted Female

NURSES AIDES — Full or part time, live-in facilities available. Pompton Lakes Nursing Home. 835-3871.

ON CALL MAIDS

Must have transportation. Apply

nousekeeper.

HOLIDAY INN OF WAYNE, Rt. 46

PART TIME or FULL TIME

Several ladies still needed to handle

new program for the Fuller Brush

Co. GOOD EARNINGS. Call between

6 & 8 P.M. 627-9498.

PERSONABLE WOMAN — willing to

offer her surplus hours, compan-

ship & aid to retired gentleman to

make his home comely, cheerful

while relieving strain on her budget

at the same time. Call 835-8959 for

personal interview.

RECEPTIONIST

Bright beginner acceptable, typing

and steno necessary. Call for appt.

Mrs. Greenblatt 791-4646

RELIABLE WOMAN — Wanted, for

housework & ironing, 2 days a week.

Oakland. 337-7272

SALESGIRL

Experienced, to sell in our dress,

coat, & suit dept. It's our new

fashion floor.

JANETTE

Nutley Center

"The Smart Suburban Store For

Chic Women & Children"

SARAH COVENTRY has immediate

openings in this area for right per-

sons. Details given in interview.

Call 226-5977

SECRETARIES to \$97

Top Co. in Morristown area, seeks

exp top-notch gals. Call June Blaser,

694-6300. PLACE MART, 1341 Ham-

burg Tpke., Wayne. Open Thurs. 'til

7 P.M.

SECRETARY

Full time for Real Estate Office.

Experienced in Mortgage or Real

Estate Business Preferred. Salary

Commensurate with Ability. Pleas-

ant Working Conditions with Pro-

gressive Organization.

CALL FOSTER D. BOCK

694-1600

STENO-TYPIST

High School graduate with some ex-

perience. Good steno & typing. \$347.

Call Mrs. Young, 696-2121. Snelling

and Snelling Empl. Agcy., 1341 Ham-

burg Tpke., Wayne.

Want Ad Service

70 Hours a Week

Direct Lines To

MATZNER SUBURBAN NEWSPAPERS

AD-TAKERS

are now open

Monday thru Friday

8:30 a.m. - 9:00 p.m.

AND EVERY SATURDAY

9:00 a.m. - 4:00 p.m.

For Want Ads Call

FREE FROM

Butler 835-6300

Caldwell Area 694-5300

Clifton Area 473-5001

Haledon Area 694-5300

Paterson Area 694-5300

Pompton Lakes Area 835-6300

Totowa Area 694-5300

Wayne Area 694-5300

West Milford Area 835-6300

DIRECT LINES TO M. P. AD TAKERS 835 - 6300 — 694 - 5300 — 473 - 5001

1—Help Wanted Female

STUDENTS!

If you are 18 yrs. of age & have office experience — REGISTER NOW for SUMMER JOBS. NO FEE!

Contact Miss Blair AR 8-4500

MANPOWER, INC.

245 MARKET ST. PATERSON, N. J.

TEACHER NEEDED

With background in nursery school or primary education, for the 4 yr. old group. Mon., Wed. & Fri. 9-11:30 A.M. to begin in September. In well equipped co-operative school. Call 746-3642 or 992-5557

TYPISTS

Growing company needs two girls with general office background. \$300. Call Mrs. Young, 696-2121. Sealing and Spelling Empl. Agcy., 1341 Hamburg Tpke., Wayne.

24-PAGE CATALOG JAM-PACKED WITH FAMOUS BRANDS. Free Secretary Rewards for you, free Member Dividends for your friends. Get both, Rewards and Member Dividends when you order. Write Popular Club Plan, Dept. P802, Lynbrook, N.Y.

WAITRESS

Apply in Person DAN'S STEAK HOUSE 1872 Rte. 23 Wayne

WAITRESS — PART TIME

CIRCLE DINER Call CL 6-9827 694-7215 (home) Closed Sundays

WAITRESS — Experienced, Full or part time. Apply in person. Parthenon Diner, Route 46, Parsippany. 335-1535

WAITRESSES

Breakfast only. Call 256-7000 — ask for Victor — 10:30 a.m.-10:30 p.m.

Wiring & Assembly

Of electronic chassis. Excellent opportunity. Fringe benefits. Steady work. Apply Electronic Research Assoc., 67 Sand Park Rd., Cedar Grove. 239-3000.

WOMEN for telephone answering service with switchboard experience. Openings on the 8 to 4 or 4 to 11 p.m. shifts. Must be available to work weekends also. Ridgewood area. Call for interview. 652-3694

WOMAN — Wanted for part time help for counter work. GREEN TOP, West Milford. Call 728-9812

WOMAN — To sleep in or out. Clifton area, good home and salary, must have recent references. 779-1848

WOMEN WANTED

Light machine operators. Good starting rate & advancement. Apply

ART DECORATING CO.

74 SAND PARK RD. CEDAR GROVE, N. J.

2—Help Wanted Male

A CAREER OPPORTUNITY FOR THE RIGHT MAN

Because Matzner Publications is the fastest growing weekly newspaper chain in the country, we are in need of salesmen to help in our expansion program. We can offer dynamic growth, a solid career and the experience of learning a lucrative field — advertising sales.

Can you offer the willingness to learn, the desire to put in time and effort and the capacity to meet the many challenges of a hard driving sales staff? There are ten men in the sales division who are making this company their future. You can join them if you have a neat appearance, like people and have an attitude for sales. We will train you, help you, supervise you and direct your efforts so that you can become a \$10,000 plus per year man in our organization. Good starting salary, bonus incentives and company benefits.

Interviews only on Tuesday

OXbow 6-3000

Call Mrs. O'Connor

Acc'tg Clerk \$375+

Top Co. seeks sharp HS grad, some exp. or nite. call. Call Ken Powell, 694-0000. PLACE MART, 1341 Hamburg Tpke., Wayne. Open Thurs. 'til 7 P.M.

ALL AROUND MAN FOR DISPOSAL WORK MUST HAVE DRIVING EXPERIENCE W LICENSE. CALL 694-6581

2—Help Wanted Male 2—Help Wanted Male

TOOL DESIGNERS & LAYOUT MEN FOR PLASTICS

Newly formed engineering department at Hawthorne facility of nation wide company. 2-5 years experience in mold & dye design preferred. Some work on automatic machinery. Knowledge of electric pneumatic helpful. Excellent paid retirement plan & other benefits. Submit resume, present earnings & salary required to:

MR. JOHN A. NYIRE JR.

LILY TULIP CUP CORP.

L-T Plastic Packages Division

121 WAGARAW ROAD HAWTHORNE

(An Equal Opportunity Employer M & F)

- WELDERS
- METAL FABRICATORS
- TRUCK DRIVER

Full time. Shop experience. Top rate. Fringe benefits Presently working 58 hour week.

BATSCH-MCMAHON

1 FEDERAL HILL RD.

POMPTON LAKES

835-1916

CAKE BAKER — DAY WORK, PAID VACATION. VALLEY BAKE SHOP, OAKLAND. 337-8220

- ACCOUNTANTS
- GENERAL OFFICE

SUMMIT AREA

70

OPENINGS!

TOP COMPANY, GOOD SALARIES, ALL FRINGE BENEFITS.

MARK

PERSONNEL SERVICE

1474 Route 23 (2nd floor) Packanack-Wayne Shopping Center OX 4-8450

Admin. Opp'ty to 7 M

FEE PD. Top No. Jersey firm will train coll grad in hi-paying EDP programming, excel career opp'ty. Send Resume or call Ken Powell, 694-0300. PLACE MART, 1341 Hamburg Tpke., Wayne. Open Thurs. 'til 7 P.M.

ATTENDANT — Full time days for service station. Must have mechanical experience. DONATO TEXACO — 1255 McBride Ave. WEST Paterson.

AUTO

SALESMAN

CHEVY - OLDS

EXPERIENCE PREFERRED APPLY

LINCOLN PARK MOTORS, INC.

15 Boonton Tpke. Lincoln Park, N.J.

AUTO SALESMEN (2) Because of the increase in our business, we need 2 experienced automobile salesmen. To the right men we offer the highest remuneration and pay plan. If you are interested in earning in excess of \$10,000 per year, contact us. Demonstrator supplied, \$10,000 life insurance policy, hospitalization, major-medical, pleasant working condition to the right men.

DON KICKERT

Chevrolet - Olds, Inc. 200 Main Street Franklin, N. J.

BUSBOY

Lunch & dinner. Call 256-7000 — ask for Victor — 10:30 a.m.-10:30 p.m.

Auto Salesman

To sell New and used cars & trucks for factory authorized GM dealer; experience preferred but not necessary, will train; Aggressive man can earn \$12,000 or more yearly. Apply Walters Auto Sales, 1401 Rte. 23 Butler, 838-7060

BASIC FOOD PLANT - PROCESSING DEPT.

Requires several men. All shifts. Good starting pay. All fringe benefits. Automatic increases. Paid vacations. High School diploma required. Will train. Call Mr. Jackson, Superintendent.

772-3400

BODY MAN — All around Excellent salary & working conditions. Some experience. 472-1123.

BUS-BOY

Weekend work, 18 yrs. old & up. Call 697-7355. Ask for Mrs. Rinker.

CARPENTERS HELPERS — work in Rockaway Area. Call after 6 p.m. FE 7-7194

Chemical Operators TRAINEES

Opportunity to learn operation of chemical production equipment. Rotating shifts. Advancement opportunity. Call Personnel Dept. 777-6210

To Arrange Interview

CUSTODIAL HELP

FULL TIME 12 Months Position Salary starts at \$4,200

Write to: BOARD OF EDUCATION 88 WANAUKE AVE., POMPTON LAKES, N. J. For application

DRIVER & GENERAL LUMBER YARD MAN

Good Pay. Steady Position. Benefits. Opportunity for advancement. 835-0500 or 835-0501

DEPENDABLE YOUNG MAN For construction and installation of swimming pools. No experience necessary. Call after 6 P.M. 696-3592

DISHWASHERS

Weekend work, 18 yrs. old & up. Call 697-7355. Ask for Mrs. Rinker.

DRIVER

Experienced at handling furniture. Permanent position with opportunity for advancement.

Rug & Design Fair Inc. 267 Bloomfield Ave. Verona 746-2121

DIE-MAKERS

Experienced on progressive dies. Top pay, over-time. Pleasant working conditions in modern growing company. All benefits.

DO-RITE MFG. CO.

East Paterson, N. J.

Call 796-1902

DRIVERS part time or full time. Days only. Apply in person. ROGER'S TAXI, 7 Colfax Ave., Pompton Lakes.

ELECTRICIAN — Good working conditions. Excellent pay with benefits. Call 256-6287

2—Help Wanted Male 2—Help Wanted Male

FOREIGN CAR SALESMAN

GOOD SALARY PLUS COMMISSION

EXPERIENCE NECESSARY

AL'S AUTO SALES

Authorized Triumph Sales & Service

Route 23

TE 5-1415

Pompton Plains

FACTORY WORK

Rotating Shifts

Some heavy lifting. Paid benefits include hospitalization & life insurance. Apply Between 10 A.M.—3 P.M.

4 HENDERSON DRIVE WEST CALDWELL

Finance Analysts to 10 M

FEEES PD. Top Co., seeks chaps 1-3 yrs exp, budget, costs, deg nec. Send Resume or Call Ken Powell, 694-0300. PLACE MART, 1341 Hamburg Tpke., Wayne. Open Thurs. 'til 7 P.M.

Furniture Salesmen PART TIME EYES. ONLY

Liberal Company Benefits APPLY

J. C. PENNY CO.

GARDEN STATE PLAZA PARAMUS, N.J.

FIREMAN, New Jersey Black Seal, in charge license required. Good starting wage, paid vacation, good working conditions. Liberal benefits, call Engineering Dept., Riverside Hospital, 9 a.m. to 5 p.m., Monday thru Friday 334-5000, Mr. Mazuco

GAS STATION Attendant 11 P.M.-3 A.M. 2 nights week. No experience necessary. Call 694-6581

GENERAL FACTORY HELP

Days, start at \$1.60 per hr. Nights, start at \$1.60 plus 10c extra per hr. First raise 30 days, second raise 60 days. Excellent benefits. Apply

ARROW METAL PRODUCTS

3rd Ave. Haskell General Factory Work 2nd Shift

ARTISTIC MILLS

55 Wanaque Ave. Pompton Lakes

GENERAL MAINTENANCE MAN Ideal for retired man. Apply in person, between 9 & 11 a.m. Henri's Cafe, 247 Main Street, Lincoln Park.

GLASS BLOWER — quartz bench and or lathe experience for expanding young company in new plant located in Saddle Brook. Contact Mr. Hirsch, 791-4020

Grinders & Polishers

General Shop Help Jobbing shop. All benefits. G. BEKKER & SONS 228 Scales Ave., Clifton PR 9-7878

Want Ad Service 70 Hours a Week Direct Lines To

MAZZONE SUBURBAN NEWSPAPER

AD-TAKERS

are now open

Monday thru Friday 8:30 a.m. - 9:00 p.m.

AND EVERY SATURDAY 9:00 a.m. - 4:00 p.m.

For Want Ads Call

FREE FROM

| | |
|--------------------|----------|
| Butler | 835-6300 |
| Caldwell Area | 694-5300 |
| Clifton Area | 473-5001 |
| Haledon Area | 694-5300 |
| Paterson Area | 694-5300 |
| Pompton Lakes Area | 835-6300 |
| Totowa Area | 694-5300 |
| Wayne Area | 694-5300 |
| West Milford Area | 835-6300 |

GRILL MAN — PART TIME Nights and weekends 772-7236

GUARDS

Dependable men required immediately for full time & part time guard work. Must have telephone & car. Please phone FARGO DETECTIVE AGENCY 778-1440

HELPER WANTED — Young man to learn aluminum siding installation. Must have some knowledge of carpenter work. 891-3613 after 7 p.m.

HOSPITAL

General Maintenance Man

For engineering dept. Hospital experienced preferred, but not essential. Salary excellent, fringe benefits.

APPLY — MR. KRANTZ CHILTON MEMORIAL HOSPITAL POMPTON PLAINS 835-3700

An Equal Opportunity Employer

INDUSTRIAL METAL FABRICATORS & WELDERS Jobbing shop, all benefits. G. BEKKER & SONS 228 Scales Ave., Clifton PR 9-7878

Inspectors

Small stamped parts. Experienced. Day or night. High wages & benefits. 742-2700

LABORERS

Heavy construction. Paving, pipe laying & drilling. DELLA PENNA CONSTRUCTION CO. 835-3300

LIFEGUARDS, Red Cross qualified for private community for July & August. 835-8278

MACHINISTS 1st & 2nd Cl. Hardinge Chuckler Oper. & apprentices. Full or part time days. Up to \$4 hr. Jobbing shop exp. L & M Machine & Tool Co. 523-5288

MACHINIST HELPERS • MACHINE ASSEMBLERS • FACTORY HELPERS

Young Men to work in Machine Shop, building Food Machinery. Steady all year round work. Good salary, overtime, excellent fringe benefits, paid holidays.

SOLBERN MFG. CO.

8 Kulick Rd. (Fairfield) Caldwell Township 227-3030

MACHINE ASSEMBLERS

EXPERIENCED Liberal Employee Benefits

Apply

Royal Master Grinders

Rte. 23 Riverdale

MACHINIST

1st or 2nd class. Full or part time days. Jobbing shop. All benefits. G. BEKKER & SONS

228 Scales Ave., Clifton PR 9-7878

MACHINIST AND APPRENTICE — Full or part time. Complete company paid benefits program. Passaic Valley Mfg. Co., Inc., 80 Glover Ave., West Paterson.

Machine Operators

Inspector

1st, 2nd & 3rd SHIFT

Mechanically inclined. Married, high school graduate, must know how to use micrometer. Will train. This is a permanent position now available with a large Teflon processor. Company located in a modern plant in Wayne, N. J. Liberal employee benefits. Call Mr. J. Wikiewicz 696-4700

CHEMPLAST INCORPORATED 150 Dey Road, Wayne, N.J.

MACHINISTS

Lathe hands wanted. Must be able to set up own work and work from blueprints. 5 day week, plus overtime. O. CUBBY MFG. CO. 16 Little Falls Rd., Fairfield 226-0515. After 6 p.m. call 256-2239

MACHINISTS

Experienced, day or night, \$3.50 per hr., benefits. 742-2700

Plant An MP Ad, And Get A Dandy Crop Of Replies

2—Help Wanted Male

MACHINISTS
1ST OR 2ND CLASS
PART OR FULL TIME
APPLY

ART DECORATING CO.
74 SAND PARK RD.
CEDAR GROVE, N. J.

MALE HELP WANTED

- ORDER FILLERS
- WAREHOUSEMEN
- GENERAL SHIPPING

No experience necessary. Immediate positions available.

Wayne Warehousing Corp.
150 Parish Dr., Wayne, N. J.
696-1600

MAN FOR GENERAL WORK
IN GARDEN CENTER
Some experience necessary
APPLY IN PERSON

GLENWILD
GARDEN CENTER
104 Glenwild Ave., Bloomingdale
838-0174

MAN

With Small Truck
Must be free all day Wed.
Permanent position available, if you
meet the qualifications.
FOR MORE INFO CALL

L & C
DISTRIBUTORS
696-3000
Mr. Ling

MAN—General office work, supervisory background, age no barrier. Reliable Chemical, 85 Liberty St., Passaic.

MAN full time, for floor waxing & maintenance. Exp. preferred, but will train. Must be reliable & have drivers license. After 5 p.m. 835-8710

MASON'S HELPER

Experience preferred. OX 4-3960

MASON'S WANTED — for brick, block and cement finishing in Montville & Fairfield areas. Call after 7 p.m. 227-2340 or 278-8058

MECHANICAL DRAFTSMAN

Man capable of working from sketches and verbal instruction for layouts & detailing of special machines & fixtures for our production dept. Will work very closely with engineer & machine shop personnel. Duties will eventually include the development of prototype equipment. Compensation based on qualification. Liberal benefits. 271-6600

MECHANIC — FLOOR COVERING, experienced only, for tile, linoleum & ceramic tile. Apply Van Zile & Vera, Rte. 23, Butler N.J. 838-4880

MEN for Lawn Sprinkler work. Apply between 7:30 & 8:30 a.m. 181 Fairview Ave., Prospect Pk.

MEN — PART TIME

Office Cleaning. Steady, nights, Wayne. Call between 9-5, 667-4553

MEN

For Packaging Dept. Good starting salary. Contact MR. FIORITO

FURANE PLASTICS INC.
16 Spielman Rd., Fairfield
227-2850

MEN

We are in a business that is very rewarding to good workers. There is a lifetime career open in our sales & service dept., leading to high incomes for 2 serious minded forward looking men. No previous experience needed. Must be over 21 & preferably married. Write: Box #172, c/o Matzner Suburban Newspapers, 1661 Rte. 23, Wayne, N. J.

OFFSET — camera-stripper. Experience necessary, 2 head dept. Hospitalization, vacation. Good working conditions. 525-0600

OPERATORS COMPOSITORS

Part Time

Must have previous newspaper experience. All shifts, \$3.60 per hour.
CALL MR. COOPER or MR. BOYLE

696-3000

ORGANIST & BASS GUITARIST
FOR GROUP. AGE 14 to 17.
CALL 525-7822

PAINTERS (4)

Must have car. Call after 6 p.m. 337-5761

PART TIME HELP

Packaging & loading truck, evenings, Mon. thru Fri. 6-11. Sat. 8-5. LIBERTY PROVISIONS INC. 300 Plagiet Ave., Clifton Call 478-4411 after 5 P.M.

2—Help Wanted Male

PORTER NIGHTS

To work in Wayne Area.
12 Midnight to 3:30 A.M.
7 Nights per week. \$1.85 per hr.
Steady light office cleaning.
939-8507

PORTER

For
General Plant
Cleaning
APPLY IN PERSON ONLY

RONTHOR REISS CORP.

ROUTE 46
LITTLE FALLS, N. J.

PUNCH PRESS SET-UP MEN

Automatic Slide Feed
Best Pay — Best Conditions
United Tool & Stamping Co.
Browertown Rd., West Paterson
256-7171

REAL ESTATE SALESMEN

Franklee 444-2304
(FRANK LA VIOLA, REALTOR)
Real Estate Inc. Realtor
290 Godwin Ave., Wyckoff, N. J.

REAL ESTATE SALESMAN

Our increased volume of business has created an opening for one good salesman. Experience preferred, but not essential. We have an excellent program. Salary plus commission.

CALL FOSTER D. BOCK
694-1600 For Details

RESPONSIBLE — young man wanted for light construction work. Must have drivers license. Call 696-4617 between 8 & 10 p.m. weekdays.

ROUTE SALESMEN

If you are a young man between the ages of 21 to 45 and desire secure future with no layoff, a chance to run your own route with all top benefits.

- HOSPITALIZATION
- FREE UNIFORMS
- FULL SICK PAY
- PAID HOLIDAYS
- PAID VACATION
- PENSION PLAN

Also An Opportunity To
Advance Into Management
APPLY

DUGAN BROTHERS
180 Broad St., Clifton, N. J.
From 9-12 noon & 4-6 P.M.

SALES HELP

Part Time
10-4:30, 5 days a week
Steady position.
Apply in Person

W.T. Grant & Co.
Packanack-Wayne Shopping Center
Rte. 23

Service Station

Attendant
POMPTON ESSO
Full Time Only
3 p.m. 'til midnight—no Sundays
Job benefits include: paid vacations and holidays, hospitalization plan, time & half over 40 hours. Some experience & references required.
Call 835-1929 for appt.

SERVICE STATION ATTENDANT
\$100 wk. Call 694-3200 days.
After 7 p.m. call 694-4037

SET-UP MEN

Vocational school background in tool & die. No experience necessary, will train.

TOOL DESIGNERS

Some machine design experience preferred but not essential. EQUAL OPPORTUNITY EMPLOYER
SEND RESUME TO: P.O. Box 151, Attention: J.R., Little Falls, N.J.

SHEATHERS—or helpers. No experience necessary. Call between 7 & 9 p.m. 697-5599.

STOCK CLERK

Over 18. Apply in person.
FOODTOWN
799 Franklin Ave.
Franklin Lakes

SUPERINTENDENT for new garden apts. Full time. Exp. in maintenance. Mature, married man. 3 rm. air-cond. apt. avail. MU 4-5555 for appt.

STOCK CLERK, young man interested in full time, permanent stock work, hrs: 7:30 a.m. - 4 p.m. 5 day week. Apply GBC Sales & Service Inc., 1123 Rte. 23, Wayne, N.J.

2—Help Wanted Male

Systems Analyst to 12 M
FEES PD. Top Co., seeks exp w/acc'tg or Invent bkgrnd, deg nec. Send Resume or call Ken Powell, 694-6300. PLACE MART, 1341 Hamburg Tpke., Wayne. Open Thurs. 'til 7 P.M.

Tool & Die Makers

Experienced. Day or night. \$3.75 per hr. & higher, benefits. 742-2700.

\$500 MONTH SALARY

Exceptional position now open. Offering security with rapid advancement for man interested in management career. Must have car. This is a permanent position offering many company benefits. If immediately available call 835-8300 for personal interview.

TOOLMAKERS

ON PROGRESSIVE DIES
BEST PAY — BEST CONDITIONS
United Tool & Stamping Co.
Browertown Rd., West Paterson
256-7171

TOOL AND DIE MAKER—EXPERIENCED. 50 Hour Week, Clifton Location. BENEFITS. Call 773-4495, between 9 and 5 P.M.

Transformer Tester

Require a man for our trans. testing section. Exp. preferred, not essential.

ELECTRONIC RESEARCH
67 Sand Park Rd., Cedar Grove
239-3000

WAITERS

Experience only. Lunch & dinner. Call 256-7000 — ask for Victor — 10:30 a.m. - 10:30 p.m.

Warehouseman

Temporary up to 90 days & possibly permanent.

Apply

Chemway Corp.

Fairfield Road Wayne

WELDERS & FITTERS
Full time—5 days a week
728-3006

Wiring & Assembly

Of electronic chassis. Excellent opportunity. Fringe benefits. Steady work. Apply: Electronic Research Assoc., 67 Sand Park Rd., Cedar Grove, 239-3000.

YOUNG MEN to learn highly skilled trade. High school graduates. Good future with growing company. 835-3220

YOUNG MEN

WANTED FOR WAREHOUSE, SHIPPING, & RECEIVING WORK.
Apply

ART DECORATING CO.

74 SAND PARK RD.
CEDAR GROVE, N. J.

YOUNG MAN WITH CAR
To call on supermarkets in Northern N.J. Experience not necessary—will train. SALARY PLUS CAR EXPENSES.

LIBERTY PROVISIONS INC.
200 Plagiet Ave., Clifton
Call 478-4411 after 5 P.M.

Want Ad Service
70 Hours a Week
Direct Lines To

MATZNER SUBURBAN NEWSPAPERS

AD-TAKERS

are now open

Monday thru Friday
8:30 a.m. - 9:00 p.m.

AND EVERY SATURDAY
9:00 a.m. - 4:00 p.m.

For Want Ads Call

FREE FROM

| | |
|--------------------|----------|
| Butler | 835-6300 |
| Caldwell Area | 694-5300 |
| Clifton Area | 473-5001 |
| Haledon Area | 694-5300 |
| Paterson Area | 694-5300 |
| Pompton Lakes Area | 885-6800 |
| Totowa Area | 694-5300 |
| Wayne Area | 694-5300 |
| West Milford Area | 835-6300 |

3—Help Wanted Male & Female

BUS DRIVERS for Montville Township. Boonton Area. full or part time. 335-1424 or apply Bus lot (next to Bowling Alley), Rt. 202, Boonton.

COUNSELOR

Local lake community. Teachers. Red Cross Instructor. Call 962-7461

EARN SPARE CASH selling Greeting Cards, Gifts, etc. C. Bosser, 15-C Richland Ct., Clifton, N.J. 07012.

Handicapped Persons

Shut ins opportunity — Earn \$75 to \$90 per week at home. Experience is not needed. We will train you. Call For Appointment

623-5108

HOSPITAL COOK

Summer Relief

Male or female. Must have experience in multiple cooking. 40 hr. week.

APPLY — MR. KRANTZ
CHILTON MEMORIAL HOSPITAL
POMPTON PLAINS
835-3700

An Equal Opportunity Employer

NOW HIRING

Part time and full time jobs. For Day Shift and Night Shift.

• BARTENDERS

• SHORT ORDER COOK

• CLEANING HELP

Apply in person:

HENRI'S CAFE

247 MAIN STREET
LINCOLN PARK, N.J.

MUSIC LOVERS

Men and Women, 18 years and older. Light assemble work on pre recorded tape. 2 shifts open — Apply TAPE HANDLING PRODUCTS, INC. 1275 Bloomfield Ave., Fairfield or call 228-4414

MEN or WOMEN

FOR LIGHT ELECTRONIC COMPONENT FABRICATION WORK. OPENINGS ON 3 SHIFTS. PART TIME AVAILABLE. ALL FRINGE BENEFITS.

Ask for Mr. Joe Mecurio

FEDERAL TOOL ENGINEERING CO.

1384 POMPTON AVE.
(ROUTE 23) CEDAR GROVE

Public relations and publicity writer on a part time basis for branch of local municipality. Retired person eligible. Furnish complete resume with experience and salary details. Write c/o box no. 186 c/o Matzner Suburban Newspapers, 1661 Rte. 23, Wayne, N. J.

SCHOOL BUS DRIVERS

We Will Train

\$2 PER HOUR

Call 835-9821

School Bus Drivers

Will train. Contact PHILLIPS TRANSPORTATION CO. 728-8000

4—Situations Wanted Male & Female

ALL DAY, 1/2 day & Summer Sessions
LEADER DAY NURSERY—WAYNE
State approved. Qualified teachers. Planned program. Hot lunches. Beautiful surroundings. 696-5617 or 271-1465

ALTERATIONS & REPAIRS on all adults & children's clothing. Also Prom Dresses. Very reasonable. 839-2392

4—Situations Wanted Male & Female

ALTERATIONS, HEMS, BUTTONHOLES.
WAYNE AREA
CALL 525-6826

BUSINESS WOMAN will help conduct your business from her home. Statements, correspondence, simple book-keeping, etc. 835-3436

CAPABLE MOTHER offers baby-sitting in my home. Hot lunch provided. Oakland area. 337-5443

DRESSMAKING & ALTERATIONS
Pick-up & delivery. Call including Sundays. TE 8-6649.

DRESSMAKING AND ALTERATIONS
EXPERIENCED. WANAEQUE AREA
835-5316

ELECTRICIAN, Licensed & Bonded. All types of electrical work. 100 amp, 220 volt service. Reasonable. 835-2818

FORMER Teacher will care for child of working mother in my home. Wayne area. Call 696-3242 weekdays.

HANDICAPPED MAN (Heart condition) wishes light assembly work that can be done expertly at home. Can pickup & deliver anything acceptable. Anytime 274-6085.

Infants Bo in My Home

HA 7-8934

IRONING

DONE IN MY HOME

838-7867

LIGHT TRUCKING WITH PICK-UP

AFTER 5 P.M. weekdays and all day WEEKENDS. CALL 838-4704

RELIABLE WOMAN WISHES BABY-SITTING IN MY HOME, DAYS, 138 Slater St., Paterson, 2nd floor.

TYPING DONE IN MY HOME. 35 cents a page. 24 hour service. Call for information. 838-0966.

MOTHER — Will care for children in my home, days. North Haledon area. 427-8879.

WOMAN to take care of your Child (age 2 to 5) at my home. Little Falls area. Call 256-0899

6—Antiques

AHLERS BROTHERS ANTIQUES

160 Ramapo Valley Rd., Oakland

337-5577

Mon-Fri 9-5, or by appt.
Estates bought, sold, auctioned and appraised.

ANTIQUE ENTHUSIASTS!!!

ANTIQUES FOR SALE—Disposal of Antique Shop. Must sell all kinds of junk & treasures. China, Glass, Chairs, Tables, Lamps, Brass & Copper items, etc. 694-0903. A. GUL-LONE, 20 Oak St., Wayne, N. J.

ANTIQUES—OLD, Bought & Sold Mrs. Lorman, 61 Glenwild Ave., Bloomingdale. 838-1348.

ANTIQUES

OBLONG TABLE, seats 10 when opened with 10 Sheraton Oriental decorated Chairs; Oil Paintings & Portraits; circa about 1850; Cherry Drop Leaf Table; Washstands; small walnut Roll Top Desk.

CANE & RUSH SEATS REPLACED
WE ALSO BUY! 1 Open Daily 10-6 Sunday 1-5

THE ARCH GALLERY

Route 23, Pompton Plains 835-5034

2nd ANNUAL ANTIQUE SHOW

APRIL 19, 20, 21

Governor Morris Hotel, Morristown
For Discount Tickets contact
Martha Lowell, 67 Cascade Way
Butler, N.J. 838-2121

ANTIQUES—Odd Objects, etc. Open 6 days; Closed Tues. LEE HOUSE, 181 Main St., Lincoln Park.

SOFA — VICTORIAN—49" long, Hand carved rosewood frame, newly upholstered in nylon brocade. Excellent cond. \$100. 525-5292

STOP! • SHOP! • SAVE!

CLOSE OUT OF COLONIAL

CHAIRS & ROCKERS

- MAPLE FRAMES
- REMOVABLE FOAM CUSHIONS
- ARM CHAIRS
- PLATFORM ROCKERS
- REGULARLY \$49

\$25 EA.

(LIMITED QUANTITY)

MACOPIN SALES

Macopin Road (cor. Weaver)

Echo Lake

Daily 10-6 P.M.

West Milford

Fri. 10-9 P.M.

697-6221

Are You A Full-Time Driver With A Part-Time Car?

7—Merchandise For Sale

Wanted — We Pay Most
For furniture, rugs, stoves, refrigerators, pianos, home contents. One piece or entire home, Estates.

PATERSON AUCTION HOUSE 22 MARKET ST.

Corner of Mill Street
Opposite Board of Health 9 A.M. - 3 P.M.
CALL ARMOY 9-1776

APPLIANCE PARTS

WASHERS • DRYERS • RANGES
AGITATORS • BELTS • REFRIGERATOR HANDLES, GASKETS
RANGE ELEMENTS
VALLEY SUPPLY CO.
PARTS DISTRIBUTOR
754 HAMBURG TURNPIKE
POMPTON LAKES, N. J.
OPEN DAILY 835-2157

ADDING MACHINE, Electric
13 Hamburg Turnpike, Riverdale, N.J.
839-3830

AIR COMPRESSORS — no motor #105-
CM \$150, Olympic TV \$100, Refrig.
\$100, Steel Beams, var. sizes, Huts,
quonset, erected on your site. Shop
tables, steel legs at \$25, Trampoline
Com. at \$100, Fan, elec. at \$10, Coffee
table 6' x 12' \$10, Mirror 3' x 4' \$35,
FORD 1960 Fairlane, 2 dr., sedan \$200, 697-3977

AIR CONDITIONER (Carrier) 2 Ton
Commercial — Dust System — Perfect
condition. Call 279-0680

AIR CONDITIONER — 23,000 BTU's.
Thermostat controlled, used 1 month.
Like new, reasonable. 835-4437.

ATTENTION CLUBS — 2-90 cup gas
fired Coffee Pots, Diner type. Complete
& in working order. \$25. Call
256-3736.

A SPECIAL 3 barrel H.T.H. granular
(\$500 lbs.) \$25.25 per hundred for
Swimming Pools. On order only.
100 lbs. \$27.95, Ivory beads on 50
lbs. \$14.50, Mulberry 4-6842 or 684-
5389, 125 West Broadway, Paterson.

7—Merchandise For Sale

ALL BEST BUYS at Low Discount Prices

JUST ARRIVED!
ENTIRE CHILDREN'S SHOP
Infants Wear, Dresses, Shirts, Pants,
Polos, Jackets, Shoes, Sneakers,
Socks, Underwear, Belts, Toys, Umbrellas, Gift Sets.

TRENZ AUCTION OUTLET
SMITH MILLS, RTE. 23, BUTLER
AZALEAS, Hardy Ivy & Geraniums 60c
• LANDSCAPING — G. KRAMER
300 VALLEY ROAD, CLIFTON
CALL 742-6015

BABY CARRIAGE (folding coach),
Jump Seat, Infant Seat, Walker &
Carbed. \$45 for all. 694-5867

BAD TASTING WATER??
You can have Clean Spring-Tasting
Water for only \$29.95. Call Niagara
Water Conditioning Co. 239-8099

BEDROOM Suite, Modern. \$175. Refrigerator, pink, Frigidaire. \$65. Excellent condition. 694-3238

BICYCLES — 1 boys & 1 girls 26" English Racers. \$20 each. Call 694-3087 after 6 P.M.

BREAKFRONT — French Provincial
54 inch, Like New
OX 4-7331 after 6:30 P.M.

BOWLING BALLS (2) one ladies, one man's almost new. \$27.
CALL 779-7316

BUSINESS CARDS \$4.50 per 1,000 de.
livered. Raised letters. For free samples & type chart call 835-1398.

BUREAU — Children's. Large
White Provincial. \$30.
Call 694-9368

CASH
SAVE 50%-75%
For used furniture, appliances, antiques, etc. 1 piece or entire house.
MARKET AUCTION HOUSE
339 Market Street
Paterson
LA 3-8942

7—Merchandise For Sale

CHAIR — oversized, foam rubber cushions, converts to comfortable single bed. Call 473-0394.

CHINA SET — Royal Court — 84 pieces. Pink Carnation Pattern. Value \$150 Sacrifice \$55. 525-8168

CLOSED CIRCUIT T.V. Camera — \$250. 6 Speaker Enclosure w/Tuner & Amp. \$75. 6 Meter Transceiver. \$50. Call 256-7379 or 779-8779.

COCKTAIL TABLE — Modern ceramic tile, (2) end tables & lamps \$100. Call 271-2032

COFFEE & 2 end tables, Mahogany Provincial. Green leather top w/ glass covers. Call 839-0430.

COINS & STAMPS
1960 overdates — Private collection. 839-3684

CORN SEED — (Sweet), Gold Cross Bantam. 35c/lb. 1276 Route 23, Wayne, N. J. or Call 694-3462.

COINS
Gold, Type material. Proof Sets
Singles. BU Rolls, etc.

BOUGHT & SOLD
Mon.-Thu.-Fri. to 9; Tue.-Wed.-Sat. to 6

CRITERION COINS
1166 Hamburg Tpke.
Wayne, N. J.
(located Buy-Rite Discount Store)
694-5059

COMPLETE hot Air Heating System.
80,000 BTU. Bow Window 5x8. Porch Screens. Must sell. 835-1470

DECORATOR THROW PILLOWS — \$1.50 and up. Finest materials. Ideal for gifts. LA 5-3838

DINETTE SET — Heywood-Wakefield. 1 leaf w/pads, 6 chairs. \$70. Dumont TV, cheap. 427-7399

DINING ROOM TABLE — Swedish Modern, with 4 chairs & sofa. All in excellent condition. Very reasonable. Call after 5:30 weekdays. 777-3724.

DINING ROOM SET — 9 pc. buffet, mirror, china cabinet, server, table & chairs w/pad, lace table cloth & scarf set. Good condition. Best offer. Party Dress, light blue, silk organza, full skirt, size 16 short, worn once, cleaned. Call 256-7472

EARLY BIRD POOL SPECIAL — 100 lbs. HTM Chlorine Granular or Tabs. \$29.90. Best quality. Algicide \$2.95 gallon; Accurate Pool Test Kit \$4.70; BOONTON FEED, 487 Division Street, Boonton, 334-0320, FREE DELIVERY

7—Merchandise For Sale

DISCOUNT CARPETS

WALL TO WALL OR
ROOM SIZE RUGS
HUNDREDS OF ROLLS
CLOSEOUTS ON —
DuPont 501 — HERCULON
ACRILAN — WOOL
FAMOUS NAMES •
MAGEE — BARWICK — PRIDE

All drastically reduced & ready for installation in your home.

CALL our interior decorator for FREE advice on color schemes. We will come to your home by appointment only.

"MR. TERI"
985-6397
or come by our discount store

BROADWAY CARPETS
59 Broadway, Newark HU 5-6060

DO YOU KNOW
WE ARE AUTHORIZED DEALERS
for SCOTTS, AGRICO, PATCO, &
GREENFIELD

BUTLER HARDWARE
and LUMBER COMPANY
ROUTE 23 838-1855 BUTLER
Mon.-Fri. 8 am-7 pm; Sat. 8 am-6 pm

DRUM SET — NEW 3 PIECE
Separate Tension, complete with cymbal & all accessories.
\$89.95 WITH THIS AD ONLY
MR. D'S MUSIC STORE
13 E. Blackwell St., Dover, N. J.
FO 7-4107

ELECTRIC ROLL IRONER \$25
STROLLER \$8
Call 835-1396 — No Sunday calls

ELECTRIC GUITAR \$23.95
(New Solid Body)
AMP. FOR ABOVE \$15.95
With this ad only

MR. D'S MUSIC STORE
13 E. Blackwell St., Dover, N. J.
FO 7-4107

7—Merchandise For Sale

FREEZER — RCA, 17' upright, 1 year old, like new, \$195. Also VM turntable, \$25. 278-5582

FIREWOOD — 100 PIECES \$5
Trees Cut, Pruned, Removed
337-5737 337-4612

FURNACES
(2) Gas, Thatcher hot air.
Call 835-9821 or 523-7450

FUR COAT — Beautiful Let-Out Muskrat. Cost \$700. Sacrifice. \$250. Call 835-2876

GARAGE DOOR OPENER — Radio controlled. Operate from your car or in your garage. Completely installed. \$235. Phone 891-4932

GENERAL ELECTRIC TV — 19" INCH WASHER — SEMI AUTOMATIC EXCELLENT CONDITION. 839-0573

GO KART, \$75; a 12 Gauge Shot Gun & a 20 Gauge Shot Gun, \$25 each. Like new! Call 835-0248

GOODALL 21" ROTARY LAWN MOWER, with extra blade, good condition, \$45.

INTERNATIONAL CUB CADET TRACTOR, 10 h.p., excellent condition.
835-8467

GUN — Browning Automatic
Price \$90, good condition
Call 523-7306

HAMILTON-BEACH electric meat & vegetable grinder. (Can add attachments). Best offer considered. 427-7160

JOIN US AT
Our New Location and
See Our Spring Collection
of Girls' Better Dresses
Coats and Sportswear
At Low Discount Prices
(sizes 5-14 & Pre-Teen)
Imported Silk and Wool
Italian Knits
La PETITE SHOPPE
EXTRA FOR WOMEN
30 Pompton Ave., (Rt. 23)
(1 block above Claremont Diner)
Verona
HOURS: Weds., Thurs., Fri. & Sat.
1 to 5 P.M.
Friday evening 7-9 P.M.

RENTAL CITY NOW IN WAYNE and HASKELL

1105 Route 23
696 - 5868

1438 Ringwood Ave.
835 - 1750

HOURS: MON., TUES., WED., THURS. and SAT. 8 - 6 — FRI. 8 - 7 — SUN. 8 - 1

BABY EQUIPMENT

crib
portacrib
playpens
high chairs
strollers
baby scales

BEDS

rollaway beds (single or double)

CONTRACTOR'S EQUIPMENT

cement mixers
mortar mixers
power trowels
mortar pans
cement chutes
cement wheelbarrows
generators
transits
pumps
compactors
air compressors
sand blasting equipment
welders
stud drivers
steam cleaners
scaffolding
chain saws
brush cutter
drills
impact drills
impact wrench
power rollers
concrete grinders
concrete vibrators
floor nailers

sheathing nailers
staplers
jacks
commercial vacuums
disc grinders
space heaters
circular saws
sawzall
routers
power planes
concrete saws
brick saws

EXERCISE EQUIPMENT

electric exercycle
massage rollers
belt vibrators

GARDEN & YARD

rototillers
power post hole augers
hedge trimmers
rollers
lawn mowers
weed cutters
power rake
lawn sweepers
lawn vacuums
spreaders
post pullers
fence stretchers
power sprayers
aerators
weed burners

HOUSEHOLD & MISC.

tape recorders
animal clippers

T. V.'s
linoleum rollers
projectors
wallpaper steamers

LOADING & MOVING EQUIPMENT

trailer service
staircases
moving pads
chain hoists
portacrane
piano trucks
tow bars
hitches

MECHANIC'S TOOLS

all types

PAINTER'S EQUIPMENT

ladders (all types)
paint compressors
ladder jacks
pump jacks
paint removers

PARTY & GUEST NEEDS

china ware
glasses (all types)
silverware
silver service

PLUMBER'S TOOLS

die sets
pipe vise
augers

chain wrench
pipe wrenches (various)
plumber's pot
electric oil

POLISHERS

floor polishers (various)
car buffers

RUG SHAMPOO EQUIPMENT

SANDERS

disc sanders
vibrating sanders
floor sanders
belt sanders

SAWS

circular saws
chain saws (electric or gas)
sabre saws
concrete saws
brick saws

SICK ROOM EQUIPMENT

hospital beds
commodes
wheel chairs
over bed tables
crutches
walkers
vaporizers

WHATEVER
YOU NEED,
ASK FOR IT
WE PROBABLY
HAVE IT

7—Merchandise For Sale

Geraniums
OVER 70 VARIETIES
Scented—Fancy Leaved—Ivy
Unusual Geraniums
Dwarf—Miniature

Hilltop Greenhouses
560 MOUNTAIN AVE., N. CALDWELL, CA-0992

GRAVELY TRACTOR, rotary mower, snow blower. 278-3168

KEEP carpet cleaning problems small—use Blue Lustre wall to wall. Rent electric shampooer \$1. Victor Kautz & Sons, 461 Ramapo Valley Road, Oakland, N.J. 337-7984

KIRBY VACUUM CLEANER EXCELLENT CONDITION. \$49. CALL AFTER 5 at 334-638

KROENLER, 3 piece parlor suite, good condition, reasonable. After 5 p.m. & all day Sat. & Sun. 839-1454

LAWN MOWER, Jacobson 24". Needs Work. (Original Cost \$170). ONLY \$25 for fast sale. Call 694-3334.

LADIES, Earn money in your spare time. Rent a Glamorene Electric Rug Shampooer for only \$2 a day at Blynn's Paint, Route 22, Newfoundland, N.J. Then tell your husband you paid \$40 to have the rugs cleaned.

LAWN MOWER—Power Craftsman, 1 year old. Best offer! Call 278-2209 after 4 p.m.

LAWN MOWERS, New & Used. Sales & Service. HENRY HOLMOLTZ, 279 Bonton Ave., Butler. 838-0892.

LIVING ROOM SET—3 pieces. Reasonable. Good condition. 525-4475

MAHOGANY Bedroom—Double dresser, double bed (complete). Also washing machine. 427-9141

MAPLE CHAIR—Early American, 2 cushion, \$10. Grey steel office desk and swivel chair, \$100. Car roof luggage rack, used once, \$25. 891-4037

MATTRESSES FROM \$9.95 Closeouts, floor samples, discontinued patterns, etc.

HEADBOARDS FROM \$5.00 CRIB MATTRESSES \$4.95 Bedroom Furniture, cots, frames, etc. FACTORY BRANCH OF

ORANGE MATTRESS 34-02 B'way (Route 4) Fair Lawn

MINK STOLE—Beautiful Rare Aeolian (pale beige). Never worn, easily worth \$340. Call 278-3741

MINK COAT—size 12, Ranch Mink, Full Length, MUST SACRIFICE. \$350. Call 835-7428.

7—Merchandise For Sale

MINK STOLE—Lovely breath of spring (silver). Worn only few times. Paid over \$500. Asking \$225. Call 891-5829 after 10:30 A.M.

MOVING MUST SELL—9 room House-hold Furniture. In perfect cond. also ping-pong table, extras. 471-6125

MUST SELL—STEREO Hi-Fi, Beautiful Cabinet, Like New, Reasonable. 838-6916

NATIONAL Cash Register 1c to \$99.99 for \$25. Self Service Frozen Food Case—7 ft. for \$100. Evenings call 427-4513 or 7-8 A.M.

OFFICE DESKS & TABLES Good Condition, Reasonable 838-3781

OLD SINGER Sewing Machine \$61 Old Trunk \$61 Stainless Steel Restaurant potato peeler \$61 Androna \$61 Dishes 25c doz. SEXTANT Bubble Type w/case A.F. \$20. Other items. 838-9858

PHLOX—4 for \$1; Dogwood & Peach Trees 50c to \$2; Apple Trees \$3; Mimosa 4 to 6', 2 for \$5. 427-8473.

PICKET FENCE—Stockade, Michigan Cedar; 35' of 6' & 13' of 4'. Call 742-6081

PLAY GYM Children's. Large. \$24. 279-2436

RAGS—2 barrels, for rag carpet, elec. rag cutting machine w/bobbin maker, 65 lbs. carpet warp, \$90. Flower pots 50c dz. 2 anti sliphon sink traps. \$5. 525-6556.

RCA WHIRLPOOL 24-in. Automatic Washer, 3 cycles. Only 2 weeks old. MUST SELL. CALL 696-4764

RCA TV—23 INCH DANISH MODERN Low Boy Console. Like New. \$125. Call 835-5373

REFRIGERATOR—Kitchen set, End tables (2); Olympic Television 21"; glass top coffee table. 694-8947

REFRIGERATOR-FREEZER, 2 door. Excellent condition. 835-5663

REFRIGERATOR-Freezer, Frigidaire white Imperial, 19 cubic feet, nine months old, \$350. Call 224-7366 or 427-7132.

REFRIGERATOR—Walk-in 10x10 approx. Ideal for milkman or store-beverage business. \$350. Call 697-7230

REVOLVERS—.31 caliber Manhattan percussion, \$70. .22 caliber Smith & Wesson, first model-2nd issue, \$35. .22 caliber Aetna, \$15. Or all 3 for \$100. Call 777-6199

RUG—Nylon Tweed, (Gold), 7'4"x12' long. 10 year guarantee, 1 yr. old. \$75. 838-4082

RUGS—Room size and remnants. Save to 40% on Guilistan, Roxbury, Magee etc. Mill store corner Franklin Ave., & Route 202, Oakland. FE 7-6882.

SAVE ON Serta Bedding, Mill Store, corner Franklin Ave. and Route 202, Oakland. 337-6882.

SECTIONAL—3 piece, 2 sets of slip covers, end tables, lamps & one coffee table. Call 839-2459

7—Merchandise For Sale

SECTIONAL SOFA—Rose maitresse \$50. Blond standing lamp, \$10. Call 445-3129

SINGER 115th BIRTHDAY ANNIVERSARY SALE BIG REDUCTIONS on New Sewing Machines. FREE Birthday Gift (valued up to \$50) with purchase of any Touch 'N Sew Zig-Zag Machine. THE SINGER CO. 256 Wanaque Avenue, Pompton Lakes 835-3390

SINGER 115th BIRTHDAY ANNIVERSARY SALE BIG REDUCTIONS on New Sewing Machines. THE SINGER CO. 256 Wanaque Ave., Pompton Lakes 835-3390

SKIN DIVING EQUIPMENT LIKE NEW 962-6510

SOFA—(2 pc.) Sectional, modern, good condition \$30. Hi-Fi Cabinet, Provincial, 1 1/2 yrs. old. \$10. 772-3871.

STEREO—Magnavox, 41 inches, mahogany console, AM-FM radio. Excellent condition. Call AR 1-3537

STEREO Tape Recorder—Tampberg, Model #74B, lists for \$449.50, selling for \$275. 939-5948 after 5 p.m.

A GUARANTEED VALUE 3 Rooms of Furniture Complete With Accessories \$259

TABLE SAW 8"; tankless hot water heater, 75 gal. per minute; 1 set helper springs. 523-8520.

TABLES—Coffee & 2 end tables, \$50. Viscose tweed rug. 12x13, \$50. 773-8725, Morning & after 5 p.m.

TO TAKE OVER 3 ROOMS OF FURNITURE

3 piece BEDROOM—bed, dresser, mirror chest, spring, mattress & 2 lamps. 7 piece LIVING ROOM consisting of sofa & matching chair, 3 tables & 2 lamps plus a 5 piece DINETTE.

ALL FOR \$269

EASY TERMS

ASK FOR CREDIT MANAGER MR. MARTIN

POMPTON FURNITURE CO.

(corner of) Lakeside & Colfax Aves.

POMPTON LAKES, N. J. TE 5-7200

TELEVISION 21", Blonde, Olympic combination, radio & phone. \$50. Call 835-5316

TV's (2) Emersons, 17" & 23". Moving. Must Sell. First \$40 takes both. Call 471-8650

TV—21 inch Crosley. Easy spindryer, air conditioner. Call 835-2290, Mr. Timpane

TV—21" Blond Traveler console, \$59. Lawnmower, like new, \$49. 778-5979

6 FT. PEAT MOSS \$3.25

20-10-5 Fertilizer, 5,000 sq. ft., \$3.25. BLUE GRASS, RYE GRASS & LIME—L. O. MEADE, 20 Cottus Road, Riverdale. Call 835-0385.

UNUSUAL PIANO BAR, Sohmer Spin-off with custom made bar built on back, complete with bench and 3 bar stools. Ideal for playroom or tavern. Must be seen. 838-1636.

7—Merchandise For Sale

USED OFFICE FURNITURE

DESK CHAIRS FILES TABLES

Reconditioned & Refinished EDELSTEIN OFFICE FURNITURE WARE.

Lambert 3-6153

200 Montgomery St., Paterson, N. J.

WHILE you're sitting there reading Classified Ads, you could be cleaning your rug. Just Rent a Glamorene Electric Rug Shampooer for only \$2 per day at Blynn's Paint, Route 23, Newfoundland, N. J.

ARDEN specialist in Fine Colonial Furniture featuring top brands at the lowest prices

Call 271-6212

213 MARKET ST. PATERSON FREE PARKING NEXT TO STORE

A—T.V. RENTALS

A-A-A-T.V. 274-4400

18c PER DAY

8—Wanted To Buy

BUYING COPPER, BRASS FREE: removal of cast iron furnaces, radiators, tubs. CALL 694-3613

BUYERS OF ALL TYPES OF SCRAP METAL AT THE BEST PRICES

COMMERCIAL

IRON AND METAL CO., INC. 221 Edmund Avenue AR 8-3433 Totowa Section, Paterson

ELECTRIC TRAINS, all kinds bought, sold & repaired. Rochat 330 Hackensack St., Carlstadt. 438-3087

GUNS, Knives, Daggers, & Swords. Antique, modern or new. 1 item or an estate. Call 839-3543 or write: The Scout, 20 Ridgeview Terr., Wayne.

• ORIENTAL RUGS
• GOOD USED FURNITURE
• ANTIQUES
• SMALL PIANOS
• BRIC-A-BRAC, CHINA

also Contents of old HOMES & ESTATES

CALL 742-3562

Ask for Ed or Bill

OLD TOY TRAINS—Made before 1940. Any size, any condition. Private collector. Call 335-0076.

REFRIGERATORS—WANTED In good working condition. MOTT'S Refrigeration Service. 271-6081

STAMPS & COINS WANTED—Cash Waiting! Private Investor. Will visit you in your home at your convenience. DA 7-6427 for appt.

WANTED—ANY PORTABLE TV, some 19" and 23" sets, cash paid, any condition. 743-6631, 9-10 a.m., 12-1 p.m., 6-9 p.m., Bloomfield.

9—Musical Instruments

ACCORDION—full Keyboard. Brand new. Cost \$400 will Sacrifice \$250. 839-2241

AMPLIFIER—Monatone w/tremolo and reverb. SACRIFICE. CALL 835-9143 after 4:30

ALTO SAXAPHONE—MARTIN A GOOD BUY! GOOD CONDITION. \$75. CALL 278-7808

BASSETT TRUMPET—excellent condition. Will sell or trade for electric guitar. 337-4495

9—Musical Instruments

CHECK & SAVE Town & Country Music Center 534 High Mt. Rd., N. Haledon 427-7676

OAKLAND MUSIC CENTER 195 RAMAPO VALLEY RD., OAKLAND 337-5650

CLARINET, Bardot, \$90. Case included. Call 694-8137 after 5 P.M.

DRUM SET—Crown, snare, tom-tom, & bass drum, no cymbals, white Mother of Pearl, 4 mos. old. Exc. Condition \$200. 772-5076

EDWARD NAWYN PIANO TUNING & REPAIRING 274-4596

ELECTRIC GUITAR—Danelectro, 1 pick-up tone and volume control, fast action, with case, list over \$100, will sell for \$50. 278-5764 after 6 PM

EXCELSIOR-EXCELSIOLA, Accordiana Accordions & Harmony Kay. Dan Electro Guitar & Amplifiers. 838-7127

GUILD ELECTRIC GUITAR and AMPLIFIER. Very reasonable. 772-2290 after 6 p.m.

HAMMOND ORGAN OF PATERSON

Factory Authorized Agency SALES • SERVICE • RENTALS AR 8-1800 185 Market St., Paterson

HAVE YOU HEARD?

ROBBIES MUSIC CITY

Will deliver a piano to your home, give you lessons. There is no charge for delivery. All of this for only \$1.00 per week. Come in or call 514 Rt. 46, Wayne, N. J. CL 6-1719 Open Every Night 'Til 10

KNABE BABY GRAND REBUILT AND REFINISHED IN FRUITWOOD 779-6328

PEQUANNOCK MUSIC CENTER INSTRUMENTS—LESSONS SHEET MUSIC 155 TURNPIKE OX 4-9348

PIANO TUNING & REPAIRING REASONABLE PRICES ALL WORK GUARANTEED ISAAC MARINE 796-4997

PIANO WANTED-GRAND or SMALL SIZE CALL MA 3-6595

ROBBIES MUSIC CITY UPRIGHT PIANOS \$35 & up REFINISHED UPRIGHT PIANOS \$295 & up REBUILT BABY GRANDS \$295 & up NEW SPINETS \$375 & up

AUTHORIZED DEALERS FOR: YAMAHA, KIMBALL KOHLER & CAMPBELL

874 Rt. 46, Wayne, N.J. CL 6-1717 OPEN EVERY NIGHT 'TIL 10

STEINWAY CONCERT GRAND REBUILT AND REFINISHED IN FRUITWOOD 779-6328

TRUMPET—seldom used, good condition. Complete with mouthpiece & case. Reasonable. 278-2209 after 4 P.M.

Want Ad Service 70 Hours a Week Direct Lines To

AD-TAKERS are now open

Monday thru Friday 8:00 a.m. - 9:00 p.m.

AND EVERY SATURDAY 9:00 a.m. - 4:00 p.m.

For Want Ads Call

FREE FROM

Butler 835-6300

Caldwell Area 694-5300

Clifton Area 478-5001

Haledon Area 694-5300

Paterson Area 694-5300

Pompton Lakes Area 835-6300

Totowa Area 694-5300

Wayne Area 694-5300

West Milford Area 835-6300

CLASSIFIED AD SPRING SPECIAL 4 DAYS FOR THE PRICE OF 2 (3 Lines)

You can advertise any 2 Merchandise items (Classifications #7 thru #9) for 4 days for the price of two. Private parties only. (Cash with Copy) — No Refunds or Change of Copy. DISCONTINUE AD — call at once. (Kills allowed after 1st publication). Limit of one ad only per week to each customer.

It's easy — just fill out the coupon below. Allow one blank space between each word. No abbreviations please. Price of items and phone or address must be included in ad. Mail ad with \$2 cash or check to Matzner Publications, 1661 Rt. 23, Wayne, N. J.

Name _____ Phone _____

Address _____

Start Ad _____

ONLY 2 ITEMS

Want Ad Service 70 Hours a Week Direct Lines To AD-TAKERS are now open Monday thru Friday 8:30 a.m. - 9:00 p.m. and every Saturday 9:00 A.M. — 4:00 P.M. For want ads

CALL FREE FROM

Butler 835-6300 Paterson Area 694-5300

Caldwell Area 226-8787 Area 694-5300

Clifton Area 473-5001 Totowa Area 694-5300

Haledon Area 694-5300 Wayne Area 694-5300

Area 694-5300 W. Milford 835-6300

3 COMPLETE ROOMS OF FURNITURE

Brand new merchandise . . . never left our warehouse . . . There's a lovely 8-pc. bedroom; a 10-pc. living room with sofa, chairs, tables & lamps! A 22-pc. dinette set that's a homemaker's dream! PLUS . . . FREE TV, STOVE or REFRIGERATOR (reconditioned for years of enjoyment!) Our credit is easy and friendly! Free Delivery! Free Storage! Free Layaway! All merchandise delivered is set-up, properly placed and polished to a gleam!

Dial 742-9233

Ask for Acct.-N666

PAY ONLY \$2 WEEKLY! \$333

EAGLE FURNITURE CO.

PARK FREE 33 Hamilton Ave. (between Washington & Bridge St.) At our private lot (Hillier's Parking) 39 Lower Main St., Paterson (2 1/2 blocks below Broadway)

'Tis No Blarney, Lad, You'll Be In The "Green" If You Use MP Want Ads

7—Musical Instruments

Spring Specials

OUTSTANDING VALUES! Special Low prices on: some Spinets, Grands, Consoles & Player Pianos, Including Sohmer, Knabe, Mason-Hamlin, Steck, Everett and Cable-Nelson.

CAMPBELL TEMLETT PIANO CO.

W. 126 Rte. 4, Paramus 843-1261
W. of G. S. Parkway, Near Big "K"
OPEN DAILY TO 9 Sat. 11-6
Also 307 B'way, Paterson - 742-5442
10-5 P.M.

11—Boats & Equipment

BUSSIE'S LANDING

Your Pleasure Is My Business
PENN YAN & CARVER
ALPEX GLASSMASTER
INBOARD & OUTBOARD
ALUM CRAFT & GRUMAR
RAY GREEN SAILBOATS
TEE-NEE TRAILERS
Auth. Mercury & Mercury Cruiser Dealer
SALES AND SERVICE
BUSSIE'S LANDING
By the Bridge
GREENWOOD LAKE, N. J.

FAVORITE MARINA

Full Repairs, Inboard or Outboards, Hull or Engine, Gas or Diesel, Used Boats Always. Up to 30' Slips & Storage to 26'. All Accessories. Carlton Ave. and the Passaic River, E. Rutherford. 773-6937.

FIBERGLAS Boat, 12', w. windshield, steering wheel, running lights, 16 HP motor & tank. Mastercraft Trailer. Ready to go! \$295. Call 256-8888 after 5 p.m.

Mercury Outboard Motors

SALES & SERVICE
LONESTAR, ARISTOCRAFT & FABUGLASS BOATS
TRAILER SALES & RENTALS
COMPLETE STOCK: Hardware, Fiber glass, Merc., Parts, Pettit Paints.
TRAILER ACCESSORIES

SARTI'S MARINE

229 Crooks Ave. (Nr. Sunoco Station)
CLIFTON 772-2290

OUTBOARD BOAT — Lapstreak, 18 foot, good condition, fiberglass bottom, no motor incl. \$125. 278-5582

RAYCO MARINE SERVICE
Custom covers, navy tops, cushions, deck covering, inboard engine rebuilding, propeller sales and repairs, Otis, Hercules, Michigan, etc. Route 36, Wayne. 256-3513.

1960 SCOTT—25 hp. outboard motor. Complete with controls, tank & automatic bailer. A-1 cond. \$150. 666-0633.

SCOTT 5 HP OUTBOARD MOTOR
W remote gas can. Used 30 hours.
\$80. Call 471-8880

THOMPSON—14 foot fiberglass. Fully equipped. Best offer. Call 427-5880

THOMPSON — "Lapstreak", 17' Outboard with 35 hp. engine and trailer. Perfect condition \$850 or best offer. 444-0877

ULRICHSEN SKIFF—1954—27' 125 h.p. Chrysler. \$1400. Call 522-6684

14' MOLDED Fiberglass, 40 h.p. Mercury outboard, windshield, top and side curtain, Mastercraft trailer with spare tire and wheel. 445-6835

30 FT. Boat, 90 H.P. Mercury motor, Trailer. Reasonable. Call evenings after 5. 478-2035

Want Ad Service 70 Hours a Week Direct Lines To



MATZNER SUBURBAN NEWSPAPERS

AD-TAKERS

are now open

Monday thru Friday
8:30 a.m. - 9:00 p.m.
AND EVERY SATURDAY
9:00 a.m. - 4:00 p.m.

For Want Ads Call

FREE FROM

| | |
|--------------------|----------|
| Butler | 835-4300 |
| Caldwell Area | 694-3300 |
| Clifton Area | 473-5001 |
| Haledon Area | 694-5300 |
| Paterson Area | 694-5300 |
| Pompton Lakes Area | 835-4300 |
| Totowa Area | 694-5300 |
| Wayne Area | 694-5300 |
| West Milford Area | 835-4300 |

12—Announcements

YOUNG widow wishes unattached male companion bet. 40-45. Box 187, Matzner Publications, Rt. 23, Wayne, N. J.

18—Cats, Dogs, Pets

AKC POODLE PUPS
SILVER. EXCELLENT BLOODLINE AND TEMPERAMENT. 652-3434

AKC POODLES
BEAUTIFUL GUARANTEED PUPS REASONABLE. 852-5077

AKC GERMAN SHEPHERD PUPPIES
Large boned, very good disposition. Bred for children. Champ lines, unique coloring. 627-3381.

AT ROCKAWAY KENNELS:
Airedale, Basset, German Shepherd, Miniature Poodle, Outstanding Toy Poodles—Champagne & White, Welsh Wire Fox Terrier puppies! AKC.
Route 46, Rockaway AKC 7-7259

BASSET HOUNDS — AKC, Champ, stock, wonderful with children, private breeder. Ready for Easter. 525-3864

SAY PONY — with Palomino coat. Very gentle.
694-6597 after 6 P.M.

B.F.J. PET SHOP

Cat and Dog Accessories
Large Tropical Fish Selection
270 Wanaque Avenue, Pompton Lakes
10 to 9 Daily — Sat. 10 to 6
835-6008

BOX STALL for rent. RIDING RING, PASTURES, MILES OF TRAIL.
Call 327-7560

CHESTNUT MARE — 8 yrs. old, Western or English, for experienced rider. Call 337-4897

CHIHUAHUA — Toy, male, tan & white markings, has papers, 1 year old. Call 694-5543

COLLIE—AKC, champion pedigree puppies \$75 & up. Stud service and complete grooming. 334-4636

DACHSHUND PUPPY — Black & tan, female, 10 weeks old, excellent pedigree. 838-6908 Eves & weekends.

DACHSHUND — AKC MINIATURE, long hair or short. Black Tan. EASTER SPECIAL. 696-2629

DACHSHUNDS and Puppies: AKC; beautiful males and females; reasonable. 756-2270 weekdays after 3 P.M.

DOG GROOMING EXPERTLY DONE
In Your Home or Mine
694-5789

FRENCH POODLE PUPPY
MAGNIFICENT MALE 11 weeks
AKC. SASSAFRAS LINE
Eves. & weekends 337-8653

FRENCH POODLES — Sm. miniature, pedigree puppies. (2) Black, male & female. AKC. 256-2655

FRENCH POODLE PUPPIES
AKC. reg. Champion Background. Several colors, home raised & fully guar. STUD SERVICE 697-5133.

FRENCH POODLE PUPPY — WHITE MALE, 10 weeks. AKC registered. Champion sired. 694-5120.

GERBILS, T.L.C.
\$10 A PAIR
445-1245

GERMAN SHEPHERD AT STUD, son of Champion. STORM HAVEN'S DOLF. Call 835-4711 Pompton Lakes

GERMAN SHEPHERD—Female, black and tan, 6 months. AKC. Reasonable. 694-9244 or 836-9777.

GERMAN Shepherds—7 wks. AKC, males, females. Black/tan, sable. We have signed the Breeder's Code. 327-3532

GERMAN SHEPHERDS
AKC. Black/Tan, Black/Grey, 6 weeks old. 835-7132

GOLDEN RETRIEVER PUPPIES,
AKC. Home raised with children. Excellent bloodline & temperament. 891-3691

KITTENS
FREE TO GOOD HOME
839-2270

MINIATURE SCHNAUZER, AKC, Male, 9 weeks old, ears cropped. Impressive bloodline. 835-3051.

PERSIAN; Maltese; Calico; Tigers (grey/white, grey/gold/white). All altered, reasonable to good homes. 427-7160

POODLES—2 Miniature Females, AKC registered. White & champagne. 6 weeks old. Call 696-3472.

POODLE PUPPIES
AKC REGISTERED. BLACK
READY TO GO. 327-7019

POODLE PUPS — AKC
CHAMPION SIRE. REASON.
445-6963

POODLE PUPPIES—AKC. Sm. miniature males & females, black, \$75. Ready April 24. deposit will hold. 1 female sm. mini., silver, 2 yrs. \$75. All from gd. stock & home raised. 256-5545

POODLES—TOY, All colors. Males & Females. AKC Registered. 444-6966

SIAMESE kittens—9 wks. Pure bred. All shots, registered CFA, rare blue, choc. & lilac points. Box trained. 838-7419

THE GROOM ROOM
ROUTE 23 BUTLER, N. J.
Specializing in Poodles for Street & Show. Professional Grooming for all breeds of dogs.
OPEN: Tues. - Sat., 10-6; Fri., 10-9 (CLOSED MONDAYS)
838-5616

TOY POODLE
AKC FEMALE, 8 WEEKS
AFTER 5 P.M. 427-3811

TOY POODLES
BLACK, AKC Registered
Ready for Easter. 891-2768

WELSH TERRIERS — 9 weeks old. 1 Male & 1 Female. AKC registered. Call 835-3888

18—Cats, Dogs, Pets

4 GOOD WESTERN HORSES. We also Board—Large Box stalls, some straight stalls avail. Eves. 227-1282.

18A—Tropical Fish

PATERSON'S LARGEST TROPICAL FISH STORE, 314 River St., Paterson — Open 9-9:30 7 days—271-4646

PHIL'S PET SHOP
FANCY GUPIES—SHOW BETTA'S
121 S. Main St.

VALE TAIL GUPIES — HEALTHY
Choice stock. \$1.00 pr. Min. Sale 4 pr. DAILY, EVES., SUN. 835-0593.

19—Musical Instruction

ACCORDION & PIANO LESSONS
By EUROPEAN TEACHER
— ALSO PIANO TUNING
MR. S. KUBANSKY. CALL 278-7617

ACCORDION — PIANO
SCHOOL OF CHAMPIONS
RIZZO MU 4-7816
Open from 3 to 9 P.M.

Private lessons. Instruments loaned. Guitars, accordions, amplifiers from \$20. Free band and combo training. TEACHING IS OUR PROFESSION
Leyden's School of Music 427-4733

HOME OF THE:
NATIONAL AND STATE CHAMPION
ACCORDION SYMPHONY

Saporito Accordion
STUDIO - 8 BEECH AVE.
Pompton Lakes, N. J.
International, National & State
Certified Accordion Teachers
835-7873

LESSONS all instruments — Rental
Purchase Plan, Martin's Music Studio, Pompton Falls, Wayne 835-2273

NEW TECHNIQUE FOR GUITAR, PIANO & ORGAN PLAYING DISCOVERED
THE PEROSI POINT SYSTEM
is guaranteed to teach you to play professionally, all chords, in 5 to 10 lessons. CALL 525-7332 or 525-0404.

GARDEN STATE ACADEMY OF MUSIC
WE TEACH ALL INSTRUMENTS & VOCAL

PRIVATE LESSONS ON
ACCORDION-GUITAR
PIANO + ORGAN. Teacher CERTIFIED by the International Music League & is a member of American Accordionist's Assoc.
VAN ORDEN SCHOOL OF MUSIC
95 Boonton Ave., Butler
838-7127

PRIVATE INSTRUCTION on Piano & Electric Organ in your home, by Qualified Instructor. 696-1369, 278-7988

PIANO, Organ, theory and harmony instruction. All ages. At home or studio. A. Fudall, 773-7882.

PIANO TEACHER — Concert Pianist has openings for beginners & advanced. \$3.50 a lesson. Will come to you. 772-3582

PIANO, ORGAN, MARIMBA
Glockenspiel bells & accordion lessons. 20 Richard St., N. Haledon. 427-2962

19A—Special Instruction

ACTORS - ACTRESSES - SINGERS
WANTED to be trained as professionals. Auditions Free. Mr. Joe Reed, C.B.S. BUILDING, 1697 Broadway, N.Y. Studio 600. Between 2-8 P.M. Call area 212-265-9672

CREDITED SCHOOL TEACHER will tutor all subjects. Elementary School children in my home. Reasonable rates. Call 696-4630.

LEARN TO DRIVE
TOWNA-WAYNE DRIVING SCHOOL
CALL 684-8563 or 279-4777

Academic Tutoring
GRADES, HIGH SCHOOL, COLLEGE
In Your Home, by Certified Teachers.

Tutor-Counselor Asso.
239-6766

JUDO • KARATE
Call for free pamphlets
NORTH JERSEY JU-JITSU CLUB
WAYNE PATERSON
FAIR LAWN MONTCLAIR
Call Central Office 271-4625

LET'S TWIRL
BATON SCHOOL OF CHAMPIONS
Studios in WALDWICK, RIVER EDGE, WOODBRIDGE, POMPTON LAKES. CALL NOW, 652-1087.

TUTORING — CERTIFIED TEACHER
Grades 4-8 Language Arts & High School English. Weekdays 696-3242

19B—Business Instructions

LEARN WELDING
Earn more than \$5.00 per hour. Beginning and advanced welding lessons given by licensed teacher. Call 772-2900 or 772-5765

You'll Ride With Pride
... If You Let The
Automotive Column
Be Your Guide!

20—Special Services

ENTERTAINMENT FOR HIRE

DANCE BAND, STANDARD MUSIC plus Rock & Roll, all occasions, teen or adult. THE PEPPERONES. 839-2690

MUSIC FOR ALL OCCASIONS
RAY DORSETY COMBO
805-9357

MUSIC BY HOWARD D. VAN ORDEN
WEDDING RECEPTIONS
A SPECIALTY!
CALL 838-7127

OLD FASHIONED
HAYRIDES
John E. Lotz, 14 Ballentine Drive
North Haledon 427-5234 after 5 P.M.

21—Services

ACCOUNTING INCOME TAX

ALL Federal & State Tax Returns prepared by public accountants. 445-6712

ACCOUNTANT—ALL TAX RETURNS prepared expertly, individual returns, business tax serv. & acctg. avail. all yr. Reas. fees. Call A. R. Messina, Public Acct., Office at 264 Lakeview Ave., Clifton. 772-5456 or 772-6251 at your convenience.

INCOME TAX RETURNS
INDIVIDUAL & BUSINESS
Totowa Area For App'l 256-5919

INCOME TAX CENTER
Income tax forms prepared Monday to Friday, 9 a.m. to 9 p.m.; Saturday, 9 a.m. to 5 p.m.; Sunday, 1 p.m. to 5 p.m., Wm. T. Massaker, 281 Union Ave., Pat. MU 4-1317

INCOME TAX FORMS PREPARED
ACCOUNTING-BOOKKEEPING
9:00 A.M. to 10:00 P.M.
OPEN SUNDAY 12 NOON-6 P.M.

Lakeland Tax Service
33 HAMBURG TURNPIKE
RIVERDALE, NEW JERSEY
839-3830

INCOME TAX returns expertly prepared. MORTON J. PLOSHNICK & Co. Accountants, auditors, tax consultants. Preparation done in home or office. Call 271-1433 or 778-5432.

INCOME TAX SERVICE
Excellent Results. Guaranteed.
Phone AR. 4-3041 - Totowa Area

INCOME TAX — ALL FORMS
ANTON MORRIS & ASSOCIATES
Call 694-7555. Eves 835-1221

J & I ENTERPRISES
Personal & Business Tax Returns. 835-2105. Evenings & Weekends.

LET OUR EXPERTS PREPARE YOUR
Federal & NY State Income Tax. Fed. short form \$2. K. GORDON Associates. Public Accountants. Union Valley Road (across from Firehouse No. 1) West Milford 728-8763

ALUMINUM SIDING

Alcoa Aluminum
GUTTERS & LEADERS
INSTALLED-FREE ESTIMATES

KAB ROOFING CO.
256-0575 398-6922

ADRIAN Beversluis Construction Co. 45 Ballentine Drive, North Haledon. ALUMINUM SIDING, GUTTERS, LEADERS & ROOFING. 427-0233.

ALUMINUM SIDING & ROOFING SPECIALIST
SEAMLESS GUTTERS & LEADERS
ALL KINDS OF HOME IMPROVEMENTS. MEMBER BETTER BUSINESS BUREAU. CALL 472-6216 J.R.F. ALUMINUM, INC.

J&B BUILDERS — ALUMINUM SIDING, GUTTERS & LEADERS
Free est. 835-7627 or 427-6224

ASPALT DRIVEWAYS

C & C ASPHALT PAVING
Driveways, Aprons, Sidewalks and Patios. Free Estimates 772-5364 — or SW 7-6430. All Work Guaranteed.

ABE VAN WINGERDEN
• DRIVEWAYS
• PARKING AREAS
• SCREENED TOP SOIL
• 696-1538

Yolman & Ackerman
ASPALT DRIVEWAYS
RESURFACING SEALING

• CONCRETE PORCHES • STEPS
• RETAINING WALLS • WALKS
• DRY WELLS • PATIOS
All Work Guaranteed. Fully Insured. Call after 6 P.M.
684-0856 OR 278-5530

THROIS BROTHERS — ASPHALT DRIVEWAYS, SIDEWALKS, PATIOS, Well Excavating. Free estimates. Work Guaranteed. Call 684-8650

BACKHOE SERVICE

BACKHOE, BUCKET LOADING, FILL, SEWER INSTALLATIONS
R. MILLER Call 427-3593

BICYCLE REPAIRS

OVERBERG'S Bicycle Repair 274-3548
Auth. Schwinn Agcy. Repair all makes. 348 Prockness Ave., Pat.

21—Services

CELLARS CLEANED

BEN CLEANS BEST

Cellars, attics, yards, attics. Moving and Trucking. Days. AR 4-2908, other times LA 3-6681.

ODD JOBS—We Clean Attics—Cellars
Yards, Arthur McCloud. Call 525-1106 after 5 p.m.

CHAIN FENCES

CHAIN LINK FENCE CO.

FRED ALBRIGHT
34 Watson St. Paterson
Call after 7 P.M. 278-3750

ELECTRICAL CONTRACTING

ELECTRICAL contractor. 100 AMP, 220 volt services. Air Conditioners supplied & installed. FREE ESTIMATES. Jerry Dean, Lic., SW 7-4450.

ELECTRICIAN, Licensed & Bonded. All types of electrical work. 100 amp. 220 volt service. Reasonable. 835-2818.

LICENSED ELECTRICIAN DESIRES WORK. QUALITY WORKMANSHIP. 742-7314

220 SERVICE
with Breaker Panel. Extra Outlets. Repairs & Fixtures. Quality work at Reasonable Rates. Free Estimates. Licensed Electrician 256-1537

ELECTRO STENCIL SERV.

LET US CUT

a Mimeo Stencil For You. Electronically. Anything you want on your stencil can be had. (pictures, reproduction of printing, music, etc.) Copying of color into black & white no problem. ALSO mimeograph work done. Transparencies cut for overhead projection, used in sales meetings and any educational field.

Call 838-2645

FLOOR SERVICE

ABLE MAINTENANCE SERVICE
Floor Waxing, Office Cleaning. Homes expertly done. Call 525-7869.

BRITE - SHINE
FLOOR SERVICE
"Your Floors were expensive. Treat them that way!" With regular BRITE SHINE care, they can look new FOREVER! Call 838-4612.

ED JONES—FLOORS LAID & SCRAPED. FULLY EXPERIENCED ON ALL TYPES OF FLOORS. 835-7798

FLOOR WAXING—\$2 PER AVERAGE ROOM. CALL FOR FREE ESTIMATE. 472-4803

OLD & NEW FLOORS
SANDED - FINISHED - New Floors Installed & Waxed. Call 471-3888.

FURNITURE REFINISHING

NEAL DANIELS—Furniture refinishing & repairing, cigarette burns, scratches removed. 778-5490, bet. 9-12 & 1-5.

HAIR GOODS & WIGS

World's most natural hairpieces. Sam Caramanna's Barber Shop, 469 21st Ave., Pat. 523-3196 for apt.

HEALTH SERVICE

BODY MASSAGE DONE
IN YOUR HOME
Call 694-0789 after 4:30 P.M.

SCIENTIFIC SWEDISH MASSAGE
Experienced graduate Masseuse. By appt. \$5 a visit. 9-9 daily 835-0268

HOME CLEANING SERVICES

A & D FURNITURE & RUG CLEANING

Plant An MP Ad, And Get A Dandy Crop Of Replies

21—Services

HOME IMPROVEMENTS

A.C. WIZNER—WE SPECIALIZE IN re-roofs, siding, gutters, leaders, chimney flashing & repairs. 473-7898

ADDITIONS + ALTERATIONS
Carpentry + Home Improvements
R. STERZEL 427-6168

ALTERATIONS AND REPAIRS
CARPENTER—SMALL JOBS
WM. BOYDELL. Call 684-7091

ALTERATIONS
NEW HOMES AND REPAIRS
CALL 791-0950

BASEMENTS & ATTICS finished, alterations & additions, new homes. Free est. Richard Post. 697-7566.

CARPENTRY - ALTERATIONS
BLOCK & SUSPENDED CEILINGS
CALL 427-5707

BUILDING CONTRACTOR
• Additions • Alterations
• Kitchen modernization
• Cabinets made to order
Up to 7 years to pay.
GASPAR CONSTRUCTION CO.
772-2088 or 773-8075

CARPENTERS — FRAMING, TRIMMING & ALTERATIONS. FULLY INSURED. CALL 779-7316

CARPENTER CONTRACTOR

Additions • Garages • Dormers
Recreation Rooms • Alterations
Roofing & Siding • Free Estimates
JACK McENTEE
AR 8-045

Specialize In Good Work

CARPENTRY WANTED — MAINLY
PANELING & INTERIOR
REMODELING. CALL 525-7762

DORMERS—GENERAL CARPENTRY
ADD A LEVEL AND ADDITIONS
CALL FRANK. 743-6575

DICK WATTS CONSTRUCTION
CUSTOM CARPENTERS & BUILDERS
ALTERATIONS-DORMERS-GARAGES
ALUMINUM SIDING-GUTTERS
STORM WINDOWS
835-5103

DARMEN HOME REMODELING, INC.
Custom Alterations
Aluminum Siding
Specialists
No Money Down
Up To 7 Years To Pay
With a 20 Year Guarantee
For Free Estimate Call
Dom Darbino 694-6085

SMALL ALTERATIONS
& HOUSEHOLD JOBS
CALL 478-0244

DUTCH CARPENTER BUILDER

Alterations
Home Improvements
Basement Finishing
Additions
Kitchen Remodeling
Cabinet Building
CALL 274-5314

GENERAL CONTRACTING — Special
home modernization, remodeling
kitchens, recreation rooms, porches,
garages R. Vanderwall. 427-8677.

HOME IMPROVEMENT & REPAIRS
NO JOB TOO SMALL
835-7627 427-6224

HOME IMPROVEMENTS—KITCHENS,
BASEMENTS, ATTICS & PORCHES.
REASONABLE. CALL 778-6715

IRON RAILINGS \$1.95 FT. INSTALL-
ED. STEEL STEPS, PLATFORMS
& CELLAR DOORS. CALL 773-0324
or 772-3430

JERSEY STATE CONTRACTORS
Carpentry, Painting, Masonry
Ceramic Tile, Roofing, Siding
All work guaranteed. LA 5-0416

MOHAWK CABINET CO.
CUSTOM BUILT CABINETS—BATH-
RM. VANITIES SUSPENDED
CEILINGS 427-1122 or 274-4651

PATCH PLASTERING — No job too
small, 18 yrs. experience, all jobs
guaranteed. Call 278-6990.

VETS CARPENTERS

Don't Delay — Act Today
TAKE ADVANTAGE OF
OFF SEASON VALUES
Free Estimates — Deal Direct
CALL THE CARPENTER
746-7085

SWISS CARPENTER. NEW WORK &
ALTERATIONS OF ALL KINDS.
FREE ESTIMATES. CALL 694-0819.

SPRING SPECIALS!
Call now & have it done in the
Spring. Additions, dormers, garages
and general construction. Free esti-
mates. No money down. Financial
arrangements as low as \$5 per wk.
MEM ENTERPRISES CALL 427-7270

INSURANCE

ARTHUR KENT — AGENT & BROKER
Auto, Home, Life, Accident & Health
Compensation, Bonds, Fire, etc.
N.Y.C. — MU 7-3853 9:00-5:30
Passaic County 773-4987 after 7:00 P.M.

GENERAL

INSURANCE
"AGENCY SERVICE AT ITS BEST"
SCHULTING AGENCY
Wayne 278-3202

NEED BOAT INSURANCE?
Inboard, outboard, yacht. Inland &
Coast wide. All risk. Call 835-0921.
ANNA M. RINGLE AGENCY

21—Services

INVESTMENTS

MUTUAL FUNDS—Invest in American
Industry. As little as \$10 mon. Re-
quest free booklet. Fred K. Treiber
Co., 410 Rt. 23, Pompton Plains.

JUNK DEALERS

ATHENIA METAL WASTE CO.

Buying scrap Copper, Brass, Lead,
etc. Plumbers Scrap, Factory Waste,
Newspapers, Rags, Remnants.
DELIVERED TO OUR DOOR
OR WE PICK UP

Daily 8-5 Sat. 8-4
310 COLFAX AVE., CLIFTON
GR 3-0677

LAMPS & SHADES

SEE our FACTORY show room se-
lections or let us restyle your lamps.
Volkan Lamp & Shade
2 Second St., Clifton PR. 8-2327

LANDSCAPING

• TOP SOIL •

Screened or not
SEEDED OR SOD LAWNS
FRONT & BACKYARD
PROBLEMS REMEDIED
LANDSCAPE DESIGN
• FREE ESTIMATES •
BRUCE'S LANDSCAPING
Call between 7 & 8 mornings
or after 5 p.m.
694-2794

COMPLETE LAWN SERVICE
FREE ESTIMATES
E. TESTA 427-4394 or 427-5036

D & U LANDSCAPING
FREE ESTIMATES
CALL 839-2257 or 839-2341

LANDSCAPING—COMPLETE LAWN
SERVICE. TRANSPLANTING
Call 274-8638 After 4 P.M. 271-1021
LANDSCAPING DONE ON WEEKENDS
Expert Service. Reasonable rates.
838-5408

LAWNS MOWED FOR SEASON!
ESTIMATES GIVEN. LAWNS
CLEANED UP. REASONABLE.
696-3108 or 335-0412 after 5 P.M.

SCREENED TOP SOIL
Sand, Gravel, Fill, White Stone
H. ROMAIN
256-8888 256-1192

TRIPLE "K" LANDSCAPING
SPRING CLEAN UP! LAWNS
MAINTAINED FOR SEASON 742-2317

WM. H. HOCHKEPPEL
NURSERY
• LANDSCAPE DESIGNING
• MAINTENANCE
• LAWN DETHATCHING
• ROTO TILLING
• EVERGREEN MAINTENANCE
257 NWK. POMPTON TPK.
WAYNE 694-3423

LAWN & YARD SERVICE
LAWN MOWING
Edging, shrubbery trimmed, etc.
835-0187 or 835-9208

MASONS

ALL TYPES of Quality work at a re-
asonable price. Call for estimate. E.
Daddis. 696-2839

MASONRY-BEAUTY-DURABILITY
• BRICK VENEER • STEPS
• FIREPLACE • WALKS
• CHIMNEYS • WALLS
• GARAGES • PATIOS
• JOBBING • REPAIRS
CALL 256-4867

ALL TYPES OF MASON WORK —
Reasonable. No job too big or small.
Free Estimates. Light Trucking.
962-7168.

MASON WORK
CONCRETE BRICK BLOCK
& STONE. FREE ESTIMATES
CALL JOHN 271-2976

MASON CONTRACTOR—private homes
Sidewalks, porches and brickwork.
Call 773-5491

M. HOUSER 914-GR 7-2081
MASON - CONTRACTOR
All Types Masonry - Construction
Specializing in Stone Work.

S. MULE — Brick work • Sidewalk
Steps • Patios • Flower boxes •
Jobbing • Free Estimates. 772-5614.

A To Z MASONRY
Brick, block, concrete works, brick
front steps, patios, etc. Free estimates.
Call TE 5-3284

MONEY TO LOAN

AAA MORTGAGE LOAN SERVICE
PRIVATE AND INSTITUTIONAL
MORTGAGE LOANS ARRANGED
PROMPT SERVICE

A. VENTIMIGLIA
136 Washington Street, Paterson
SH 2-0270 - Realtor Multiple Listings

INSTANT CASH
FOR PROPERTY OWNERS
2nd mortgages
ANY AMOUNT
ON HOMES, MACHINERY AND
EQUIPMENT
AR 4-1111
Low rate 1st Mgs. Avail.

MONEY TO LOAN

MONEY TO LOAN



CASH! ANY AMOUNT

- DEBT CONSOLIDATION
- HOME IMPROVEMENTS
- EDUCATION
- BUSINESS PURPOSES
- PERSONAL NEEDS

BORROW WHAT YOU NEED.
REPAY ON PLAN YOU CAN AFFORD

2nd MORTGAGES

RESIDENTIAL COMMERCIAL INDUSTRIAL
FAST SERVICE

ARNOLD MORTGAGE ASSOC.

152 MARKET ST., PATERSON
Licensed Under Chap. 91, P.L. 1965
Call 684-5548

MONEY \$\$\$ ANY NEEDED

BANK RATE LOANS IF YOU QUALIFY

- MORTGAGES
- 2nd MORTGAGES
- Home Owners
- DEBT CONSOLIDATION
- HOME MODERNIZATION

334-8181

MORTGAGE REPAYMENT SCHEDULE

| Amount | 10 Years | Amount | 10 Years |
|---------|----------|----------|----------|
| \$1,000 | 11.11 | \$5,000 | 55.52 |
| \$2,000 | 22.21 | \$10,000 | 111.00 |

THE CAPITAL PLAN

1180 Rt. 46, Parsippany (opp. J.M. Fields)

OPEN 9 to 9

Licensed N.J. Chapter 91 P.L. 1965 Secondary Mortgage Loan Acc't.

HOME OWNERS—Avoid Foreclosures,
Suits, judgments etc. that eventu-
ally may result in loss of your
Credit or Property. No obligation.
467-1518 REKON ASSOCIATES 467-5523

BORROW SAFELY

2nd MORTGAGE LOANS

\$1,000 to \$1,000,000

- RESIDENTIAL
- COMMERCIAL
- INDUSTRIAL

3 DAY SERVICE

ALSO LEASE BACKS & SHORT
TERM 1ST MORTGAGES

CALL 523-6168

Second Mortgage Associates
8:30 A.M. 9 P.M.

Licensed under Chapter 91, PL 1965
222 BROADWAY, PATERSON

CASH LOANS QUICK

OTHERS TALK—WE GIVE ACTION
Second Mortgages for Homeowners
Loan Amt. Repay Mthly. Interest

| Net | for 10 yrs. | pd. incl. | Full amt. |
|----------|-------------|------------|-----------|
| Proceeds | | | |
| \$1,000 | \$14.22 | \$1,705.83 | |
| 1,500 | 21.33 | 2,558.75 | |
| 2,000 | 28.44 | 3,411.67 | |
| 2,500 | 35.54 | 4,264.58 | |
| 3,000 | 42.65 | 5,117.50 | |
| 4,000 | 56.87 | 6,823.33 | |
| 5,000 | 71.08 | 8,529.17 | |

We are LENDERS, not BROKERS
For ACTION

Call CLARK & CO.

278-2200

45 Church St. Paterson
Licensed Under Chapter 9, PL 1965

MOVING & TRUCKING

CONTENTS of Attics & Basements
Removed. Light Hauling. Odd Jobs.
Priced reasonably. Call 697-8622.

DANCE TRUCKING AND MOVING,
local or long distance, free estimates.
Call anytime 684-4234

DEAN'S MOVING & STORAGE
Low rates. Lge. & small jobs.
Prompt service. 279-3334, 274-5704

SMALL MOVING Jobs Done, also re-
moval of debris from attics, gar-
ages or cellars. Reasonable. Peter
De Graaff, 472-8277 after 4 p.m.

DIRECT LINES TO M.P. AD TAKERS

835-6300
694-5300
473-5000

21—Services

PAINTING & DECORATING

PAINTING & DECORATING: Pre-
Spring Special. Interior/Exterior.
Dutch Boy paints. 3 yr. Guarantee.
houses from \$199. Sign now. 746-
9026, 746-7018.

WILLIAM LENZ
Painting & Decorating. Estimates
cheerfully given. 835-3237.

• SPRING IS AROUND THE CORNER

WE'LL CONTINUE OUR
SUCCESS FROM LAST YEAR
• YOUR HOME PAINTED FOR
LESS THAN \$200.
• ALL WORK FULLY GUARAN-
TEED & INSURED

DUTCH PAINTING CO.
342-1132

PIANO TUNERS

COMPLETE PIANO SERVICE
Tuning, Repairs. G. Randolf.
227-1195

PHOTOGRAPHER

All Occasion Photography
Children our specialty 835-4121

RADIO & TV SERVICE

ASHTON TV-RADIO SERVICE
Reconditioned 2nd set, all guar. —
Serving Reasonable, Day or Night.
278-6506 or 772-6899

JENK'S TV REPAIR SERVICE
We service 7 days, including nights.
Call: 278-2576 or 278-8825.

PRINTING

MARK BUSINESS FORMS & PRINTING

All types of business forms. En-
velopes, business cards, tags, tickets
& labels, sales books & other print-
ing.

CALL 694-8450
WAYNE, N. J.

ROOFING AND SIDING

RE-ROOFING — ALUMINUM SIDING
Seamless Gutters. Free Estimates.
C&J Home Improvement Corp. 478-3366

ROOFING—Leaders & Gutters. Quick
Service. Reasonable rates. Simpson
Roofing Co. 684-4112 or 694-5837.

THOMAS YATMAN ROOFING
ROOFING & SIDING
FULLY INSURED FREE ESTIMATES
838-1454

PLUMBING & HEATING

COMPLETE Plumbing & Heating In-
stallations. New Sewer connections in-
stalled. Licensed. R. MILLER 427-3593.

HEATING SYSTEMS INSTALLED
Homes, Commercial & Industrial
777-0799. C & R Services. 777-4643

LICENSED PLUMBING & HEATING
REMODELING BATHS & KITCHEN.
Residential, Commercial, Industrial.
Elec. Sewer Service. Call OX 4-3065.

LICENSED PLUMBING & HEATING
Sewer Connections. Leaders & Gutters
NO JOB TOO BIG OR SMALL
2nd Generation in business
Free estimates Call 791-0181

SHARPENING SERVICE

FOR THE METAL WORKS — Bevel
& Straight Grind. Skidmore Tool
Grinding at 343 Monroe St., Pas-
saic. 779-6975.

SEWER SERVICE

COMPLETE SEWER INSTALLATIONS
with our own Equipment and Men.
Licensed & bonded. Free Estimates.
R. MILLER CALL 427-3593

SEWING MACHINE REPAIRS
ALL SEWING MACHINES REPAIR-
ED. REASONABLE. WORK GUAR-
ANTEED. O.F. LUSCHER. 427-1815.

SLIP COVERS

NEW SPRING FASHIONS! I
SHOP AT HOME — CALL
LEE'S DECORATING SERVICE
684-4687

TILE INSTALLATION

CERAMIC TILE
BATHROOMS - KITCHENS
MARBLE WORK - ALTERATIONS
J. SOKALSKI—CALL 256-0283

TOP SOIL

TOP SOIL—SCREENED
FILL DIRT
TOTOWA TRUCKING CO. 256-1071

FOR ALL YOUR INTERIOR AND EXTERIOR PAINTING call the RAINBOW PAINTERS

364 East 21st Street
PATERSON
271-6173

DIRECT LINES TO M.P. AD TAKERS 835-6300 — 694-5300 — 473-5001

21—Services

TOP SOIL

COW MANURE
BY THE TRUCK LOAD
REASONABLE
14 Glanville Rd., Wayne
Call between 6:30 P.M. & 7:30 P.M.
696-1417

TOP SOIL SAND GRAVEL FILL CALL 427-2281

TREE SERVICE

NORTH JERSEY TREE EXPERTS
There is no substitute for experience. Tree removal, pruning, cavity work, feeding. Free estimates. 839-1340 or 839-1778 after 5 p.m.
TREES REMOVED. Rubbish removed, light trucking. Yards, attics, basements cleaned. N. S. Homiak. 835-1648
TREE REMOVAL — TRIMMING. ETC. LOTS CLEARED. FULLY INSURED. CORD WOOD DEL. 334-5458

UPHOLSTERING

ATTENTION—KITCHEN CHAIRS RECOVERED. Like new. Free Estimates Given. Call 684-7418
SLIP COVERS—PLASTIC OR MATERIAL. Plin fitted to your furniture \$19. Sofa or 2 Chairs. Upholstery \$39. 991-6646

WELL DRILLING

BOMITA DRILLING CO.
SHALLOW WELLS INSTALLED
Very reasonable.
839-2920 or 696-2864

WINDOW CLEANING

SHINE BRIGHT

● Floor Waxing
● Window Washing
WANT YOUR WINDOWS & FLOORS DONE RIGHT!
88 North 7th St., Paterson, N. J.
Phone: AR 4-8517
BILL'S WINDOW CLEANING
and Painting. Reasonable.
Call 279-5596

22—Real Estate For Rent

BLOOMINGDALE — 2½ Rooms. \$70. Heat and Hot Water supplied. Call after 4:30 P.M. 838-4371.
BLOOMINGDALE—New 4 room apartment & bath. Heat and hot water supplied. 838-1517.
BUTLER—3½ room garden apt. avail. April 15th. heat, hot water & air-conditioning supplied. \$125. 838-3635
BUTLER—4 rooms & bath. 2nd floor. private entrance. Kell Ave. Rent moderate. avail. Immediately. 835-3787

22—Real Estate For Rent

BUTLER VICINITY — small house. 2 bedrooms. fireplace, in country, excellent view, elec. supp. Bachelors only. \$110. 697-7955 before 6 P.M.
BUTLER—Main Street. 4 rooms & bath. heat supplied. \$115. Call 838-2296
BUTLER — 3 rooms & bath. 1st flr. Heat & HW. gas stove supplied. ½ blk. N.Y. Pat. bus. 838-1519
CLIFTON — 5 rooms. 2-family. 2nd floor. self heat. Adults preferred. \$90. 772-5152
FRANKLIN LAKES — 6 room. 2-story older home. Convenient to stores. New York buses. Lease required. \$165. 891-5210
HALEDON — Apartment for rent. clean. 4 rooms and bath, nice yard. Asking \$60. per mo. 271-5656
HALEDON—1st floor. 4 rooms & bath. heat supplied. near bus stop. 271-6435, after 4:30 P.M.
HALEDON—5 rooms & bath. Furnish own gas heat. 2nd flr. ½ blk. No. 42 bus. Avail. May 1. 274-6746.
HALEDON: 3 room apartment. newly decorated, tile bath. avail. May 1. 525-5430
HAWTHORNE Area—Three rooms and bath. New wall-to-wall carpeting. Apartment newly decorated. \$90. heat incl. Call all day Sunday. After 4:30 P.M. during week. 427-9614.
HAWTHORNE — Perfect for newlyweds! 3 rooms with heat & hot water supplied. \$70. 84 N. 13th St.
LAKE HARTUNG, Oak Ridge, 2 bedroom apt. in year 'round, 2-family house. enclosed porch, heat & hot water. Middle-aged couple pref. \$90. 697-5211
LITTLE FALLS — off Main St., 3½ rms., bath, garage, heat & HW supplied. Business couple. 256-0081 after 3:30 P.M.
LITTLE FALLS—3½ rooms & bath, venetian blinds, stove, Frigidaire, & heat included. 19 Grey Rock Ave.
MIDVALE — 4½ room Garden apt. Heat, gas, hot water supplied. Conveniently located near transportation. Security required. \$135 per month. 835-7073.
MILTON — 3 room apt. on Legion Rd. Couple only. H & HW supplied. \$80. Ref & 1 mo. security. 697-6981
NEW 3 BEDROOM HOMES
McAfee Area. \$135 per month
Call 627-6733
NEWFOUNDLAND—3 rooms in private home, heat & hot water supplied. 2 min. off Rte. 23. \$110. 697-5348.
NEWFOUNDLAND — Jefferson Hills new Garden Apts. 2½-3½-4½ rooms. heat & H.W., air cond., wall-to-wall carpeting, tile bath, laundry room. ½ block from N. Y. buses, near ski areas, one block off Greenpond Rd. & Rte. #23. South. Super on premises. adults only. 697-6235.
PATERSON — Clifton Area. New Garden apt. 4½ rms. All conveniences. \$135. 122D Genesee Ave. 933-7191
POMPTON LAKES—Almost new 4 room apartment. Vacant. Couples preferred. \$135 per month.
DIAL ASSOCIATES
54 Wanaque Ave. Pompton Lakes
839-2424 Broker

22—Real Estate For Rent

POMPTON LAKES — Adults only. 3 rooms & bath. all new kitchen, all utilities supplied. quiet area. stores & buses handy. 694-7794 after 6 P.M.
POMPTON PLAINS—Large old house. Pompton Plains center. 1 yr. lease. Month to month basis. Reasonable. Call 835-1212 weekdays during business hours only.
SPARTA & LAKE MONAWK
2 BEDRM. FURNISHED HOMES
FROM \$140 per month
2-3-4 BEDRM. UNFURN. HOMES
FROM \$175 to \$300 per month
Russ Belierie, Inc. Open Daily and Sunday. Rte. 15, Sparta. 729-6131.
TOTOWA BORO — Large 2 rm. apt. & bath. Newly remodeled, everything supplied. 274-8171 or 278-9757 after 6 P.M.
TOTOWA BORO — 3 rooms. immac. large, airy, mod. kit. & bath. Conv. to buses. \$100. Mr. Hasibek. 226-7549
WAYNE — 3½ rms. 694-1665 after 6 p.m.
WAYNE—3½ rooms, with heat & hot water supplied. ½ blk. to bus. Call 835-1638
WAYNE — Brooklawn Gardens. 3½ rooms, air-conditioned, swimming pool. Occupancy May 1st. \$125. Call 694-8173.
WEST PATERSON — 3 neat rooms & bath. heat hot water, gas & electric. Convenient location, no pets. \$110. 256-8891

22A—Rest Home

DAVIS-BRODERICK REST HOME
A home for elderly & retired. Pine Brook Rd., Montville. 227-1123.
RESIDENCE FOR ELDERLY PERSONS
694-2634

23—Summer Rentals

FOR RENT N. J. SHORE, 3 bedroom, heated modern Ranch with dock, boat and beach privileges. Months of May, June and September. Day 327-5000, night 444-5910.
LONG BEACH ISLAND — 2 new duplexes. Ocean front. sleep 8. \$190 and \$200 weekly. 226-4129.
MONMOUTH BEACH—Comfortable, 4-bedroom, 1½ bath home; short walk to beach and pool, full or half season. Call 377-4242.
POINT PLEASANT—Five room, heated house, furnished; screened porch; weekly and season rates. BR 6-1526.

23A—Furnished Rentals

BUTLER — furnished 2 bedroom house. Lake privileges. Immediate occupancy. Summer or year-round. Phone Schwartz at 838-2121
BUTLER — Large room. 1st Floor. Residential Area. GR 3-0286
CLIFTON — 3½ room apt. near P.O. Bank, N.Y. & local bus. suitable 2 or more adults. 779-4397
HALEDON — Newly decorated 2 rms. & bath. All utilities. Avail. now. Business women pref. \$75. 271-4997 aft. 5 p.m.
PATERSON—Clean. 3 room apt. & bath. Private entrance, nice yard. all utilities supplied. 684-4758.
POMPTON PLAINS — furnished room. air conditioned, convenient to stores & trans. pri. ent. \$18 wk. 835-3637
POMPTON LAKES — 1 room, nice clean. Near all transportation. Gentlemen. 835-2665

23A—Furnished Rentals

POMPTON LAKES—Furnished room. center of town, free 24 hr. parking. Adults. 835-5268 after 7 P.M. or TES-2433, Mr. Gillen.
SINGAC—Widow, 50 yrs. of age wishes to share 3 room furnished apt. near all transportation, also share expenses. 256-0316 after 5.
WAYNE—Nice room, private home. 2 bks. 88 & 84 bus. Woman only. Call 696-2610
WAYNE—(on Hamburg Tpke.) large room next to bath for women. N.Y. & Pat. bus pass door. Ref. 835-1274.

23B—Office Rentals

CLIFTON—865 sq. ft. prestige office space. Beautiful Colonial building; prime location, Main Ave., just off Rte. 3; bus service at door. Wood-paneled walls, tile floors, recessed lighting, acoustical hung ceilings, beautiful powder room, air-conditioning; off-street parking; 12 minutes Lincoln Tunnel. Immediate occupancy. Call Mr. Maggio. 472-8179 or ED 8-7923.
LAKEVIEW SECTION of Clifton — 2,400 sq. ft., 2nd flr. in industrial zone. 772-9200-1
LINCOLN PARK
IS THERE A DOCTOR IN THE HOUSE?
Professional suite for rent. New, modern & roomy. Also ideal for Accountant, Offices, or other professional's wanting to establish in one of the most promising communities in the state. Must be seen. Act now. Air-conditioning, heat & hot water supplied. Avail. May 1. Rent open to right party.
694-2077

PRIME OFFICE SPACE

HAWTHORNE
Modern offices, avail. center of town, directly across from Grand Union, at 326 LAFAYETTE AVE. Off st. parking. Suitable for doctor, dentist, accountant or other professions. 427-1126
WAYNE — 1 room office. Prime Location. Available immediately. Call 694-1433

23B—Office Rentals

WAYNE'S
FINEST PROFESSIONAL CENTER
Now Being Completed. All 1 floor, air-conditioned space available. 742-3444 or 696-4008
WYCKOFF—New, Rural Colonial atmosphere. 750 sq. ft., Reasonable. Ready now! 891-4100

23C—Store/Business Rentals

FREE!
ONE MONTH'S RENT if you call by April 20th. For details on Oak Ridge stores, call 697-7375.
GARAGE FOR RENT 33 x 33
1600 MAIN AVE., CLIFTON
Has heavy duty electricity.
Rent reasonable. 772-2900

4 — STORES — 4

AVAIL JULY 1st
Hamburg Tpke., Wayne
● BEST LOCATION
● NEW AIR-COND BLDG
● PLENTY OF PARKING
Call Mr. Richards at
TW 1-0366
or **WRITE: P.O. BOX 163**
Pompton Lakes, N. J.

TOTOWA SECTION — LARGE STORE.
2 rooms, busy location — corner of Redwood & Crosby Aves. 694-2750 after 6 p.m.

23D—Industrial Space Rentals

LAKEVIEW SECTION of Clifton — 2,400 sq. ft., 2nd flr. in industrial zone. 772-9200-1
POMPTON LAKES, (2) story building 2,400 sq. ft. working space, finished offices, (3) garages. Ideal rent & location. 694-7794
WANTED—We need approx. 1,000 sq. ft. of industrial space with full power in Pat., Caldwell, Boonton & Pompton Lakes Area. 992-4038.

"THE MIGHTY MIDGET"

THE WANT AD
Will Do the Job for You

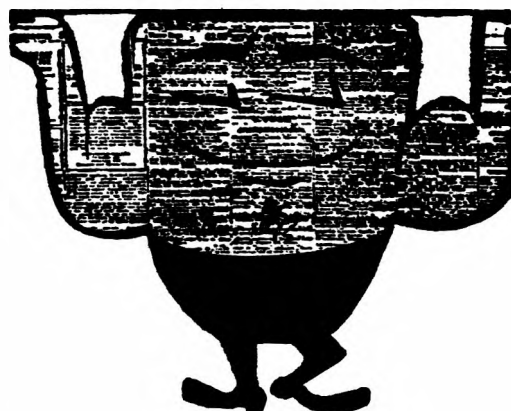

I SELL ADVERTISING

I'm the advertising man.

I am the link between the people who want to sell and the people who want to buy. It is my job to bring people together—to bring people who want jobs to people who want help—to bring people who have lost a treasured possession to people who may have found it—to bring the person who seeks shelter to him who has shelter to offer—to bring buyer and seller together, as a carburetor mixes air and gasoline to produce a mixture latent with power.

I am an agent of progress. Who has built a better mousetrap? I am the signpost that directs the world to his door. Are there newer and better products, newer and better ways of doing things? Through me the world learns of them. In that way I serve progress.

I seek to be alert and aggressive. Opportunity is the goods in which I deal; I am trained to see it and to discover it. From the full-page display ad with its compelling message, to the tiniest liner with its whispered suggestion. I am ready to serve, and untold millions have found me useful.

They seldom credit me with being an educator. But I am. I teach new and better ways of doing things.

I am a gadfly constantly buzzing to prevent people from getting set in their ways.

SELLING YOUR HOME?

Call **ABLE** AT
OR **BROKER** 835-7879
ASSOCIATED BROKERS LISTING EXCHANGE
HEAR A RECORDING AS TO WHY
YOU SHOULD LIST WITH AN A.B.L.E. BROKER

Then Call One of these Friendly
Neighborhood A.B.L.E. Brokers

BLOOMINGDALE
GRACE SALBERG'S
SUBURBAN REALTY
838-6464

BUTLER
HENRY D. RICKER
TE 8-0400

OAK RIDGE
CLEGG ASSOCIATES
697-4080

PEQUANNOCK
JOHN T. HALE
696-4646

POMPTON LAKES
POMPTON FALLS
AGENCY
839-2350

POMPTON PLAINS
A. MARSHALL JONES, JR.
TE 5-5880

RIVERDALE
THE BOYLE AGENCY
835-0090

CALDERONE REALTY
835-0363

CLEGG ASSOCIATES
839-1203

**N. J. COTTAGE
REALTY**
835-1434

WANAQUE
N.J. COTTAGE REALTY
839-2121

WAYNE
R. C. FLYNN AGENCY
835-3933

HASWELL REAL ESTATE
696-3369

KEL-CO REAL ESTATE, Inc.
694-4455

LUCIA PLUMMER
694-2600

Want Ad Service
70 Hours a Week
Direct Lines To

MATZNER SUBURBAN NEWSPAPERS

AD-TAKERS

are now open

Monday thru Friday
8:30 a.m. - 9:00 p.m.

AND EVERY SATURDAY
9:00 a.m. - 4:00 p.m.

For Want Ads Call

FREE FROM

Butler 835-6000
Caldwell Area 694-5300
Clifton Area 473-5001
Haledon Area 694-5300
Pateron Area 694-5800
Pompton Lakes Area 835-6300
Totowa Area 694-5800
Wayne Area 694-5300
West Milford Area 835-6300

Homes Meet Happy Families In The MF Classified

24—Wanted to Rent

BEDROOM, first floor apartment or house wanted. Call after 3, GR 1-8109

HOUSE old & large, property & privacy. Vicinity of Cedar Grove, Fairfield, Caldwell & Wayne. 2 yr. lease desired, rent to \$150. 256-8489

25—Business Opportunities

BARBER SHOP, Main Ave., Clifton. Equipped. \$75 monthly includes heat. 778-3207 - 772-2979

BEAUTY SHOP—Passaic, established business, good income. Exc. opportunity for married couple. 473-9790 or 777-8047.

BEAUTY SHOP—Established. 5 yrs. old. Clifton Area. Fully equipped. Reasonable. Call 839-0835 or 839-0771

CATERING — Just in time for Spring. Booking excellent, part time income. Call 278-3180

DELICATESSEN — Essex Co. Top location, doing over \$100,000 annually. Good for couple. Principals only. 684-4574 after 5 p.m.

DRIVE-IN WARREN CO. Restaurant & soft ice cream. On Main highway. A money maker. Don't Miss A REAL BUY! TERMS! M. J. BISHKO, Realtor 778-5886

DOCTOR, DENTIST or Professional Man. Excellent business street. Haledon Ave. corner of Hopper Street. 4 family duplex with 11 garages plus off street parking. Call after 5 P.M. 427-6408.

ESTABLISHED RETAIL MILK ROUTE FOR SALE
Established, compact dairy route offering a secure future with substantial earning to be run as your own business. High school grads, married, a good credit record, company will train and help finance your business. Call 228-0040 or write Welsh Farms, Long Valley, N.J.

GOOD OPPORTUNITY — Stock, greeting cards, and large card case. \$200. takes all. Call 274-5570

HARDWARE business, fully equipped, Lyndhurst, No. Arlington areas. Bargain with the full price at only \$3,000. Call eves: PL 1-3445 (Belleville)

HOT DOG Truck & Business included. route. Sell complete estab. \$4,500. 201-778-4374 Lodi

HAWTHORNE—Confectionery - Luncheonette. Good going business. Open 6 A.M. to 7 P.M. Sacrifice. Asking \$4,000. 427-9844.

HUMUS & TOP SOIL Business for Sale. 8 1/2 Acres in N. J. Box 183 Matzner Publications 1661 Rte. 23, Wayne, N. J.

LAUNDRY and dry cleaning route. With or without truck. Reasonable. Call 256-0834

MAN With Small Truck
Must be Free all day Wednesday.

Permanent position available. If you meet the qualifications.

FOR MORE INFO CALL

L & C DISTRIBUTORS

696-3000
(MR. LING)

MANUFACTURER of wood products. Must sell because of illness. Net \$9,000 to \$10,000 a year. Full price \$5,000 cash. Includes machinery, stocks, top accounts and a 1963 Ford Station bus. Call 792-283

NEWSPAPER Delivery Service—Well established, in Wayne Area. Ideal for young man with a full time job. Call 694-1629 bet. 6&7 p.m. Mon.-Fri.

NEWSPAPER ROUTE—CLIFTON AREA MUST SELL — MAKE OFFER Call 777-5239

PATERSON — "C" License \$1,550 Down Call 652-7889 before 11 A.M.

POMPTON PLAINS \$6,500

Just a little more than the price of a good automobile puts you in this top spot—takeout food—heavily traveled artery. Small shopping center—exceptional equipment. This could be the opportunity of your life. GEORGE F. VAN DEREE & CO. BROKER. 835-0322.

START your own Mail Order Business. Free information. Call Mr. Douer 796-6954 10 a.m. - 4 p.m. daily.

STATIONERY — light lunch confectionery. No magazines, short hours, big coffee business. Corner Main and Slater Sts. Paterson, MU 4-9396. Reasonable.

TAVERN — Centrally located. Must sell due to other interests. Call 274-4660 or 525-9560.

WALK-IN Refreshment Truck, 1963. Will include stops, two grills, soda compartments, 12 gallon coffee urn. Sacrifice. \$1400. Call 261-2620

25A—Income Property

INCOME PROPERTY — 100x100 with small shop on premises in the East-side sec. Call SH 2-1253.

25B—Appraisals

REAL ESTATE APPRAISAL SERVICE. John Weiss & Co., Realtors-Appraisers, 1207 Paterson Hamburg Tpke., Wayne, OX 4-3300.

25C—Listings Wanted

ALWAYS A PROMPT SALE WHEN LISTING YOUR PROPERTY WITH A MEMBER OF THE MULTIPLE LISTING SYSTEM OF PASSAIC COUNTY

REQUIRED FOR WAITING BUYERS HOMES LAND
McCONNELL & CO.
584 Route 23, Wayne, N.J. BROKER 278-8664

26—Real Estate For Sale

BLOOMINGDALE TRUE TUDOR CAPE
with large living room, fireplace, modern kitchen, 4 large bedrooms, breezeway and garage, full basement, on beautifully landscaped plot, 100x150.

ALEXANDER D. DOIG BROKER
58 Lake Dr., West Packanack Lake 696-3500 Eves.: 696-3501

BLOOMINGDALE — 4 bedrooms, 2 baths, fireplace, close to school, 1/4 acre on pond, garage. PRIVATE SALE — CALL OWNER 697-3056 or 697-3149

BUTLER

Immaculate 2 Story
Enclosed front porch, large living room, formal dining room, family size kitchen. Bath, 3 bedrooms, detached 2 car garage, fenced yard. Excellent location. \$18,990

D. H. Matthews REAL ESTATE
17 Kiel Avenue, Butler 838-1254

BUTLER (High Crest Lake)
NEW HOME BARGAIN!
35 MIN. TO GEORGE WASHINGTON BRIDGE. See this 49' x 26', brick-front beauty! Fireplace. Full basement. Year 'round sports, skiing & swimming. \$25,500 with rough-finished upstairs! \$32,000 with finished upstairs. 212 HO 8-9305

CEDAR RIDGE ESTATES \$13,990
10% down to Qualified Buyers 3 bedrm Ranch, full basement, city gas, community water. Low taxes.

HANSEN-DOMASH AGENCY REALTORS - INSURANCE
Route 23, Stockholm 697-6912

Want Ad Service 70 Hours a Week Direct lines To
MATZNER SUBURBAN NEWSPAPERS

AD-TAKERS are now open
Monday thru Friday 8:00 a.m. - 9:00 p.m.
AND EVERY SATURDAY 9:00 a.m. - 4:00 p.m.
For Want Ads Call **FREE FROM**

Butler 696-4000
Caldwell Area 694-8300
Clifton Area 473-8001
Haledon Area 694-8300
Paterson Area 694-8000
Pompton Lakes Area 696-4000
Totowa Area 694-8000
Wayne Area 694-8000
West Milford Area 696-4000

26—Real Estate For Sale

CLIFTON — Allwood Cape, 6 rooms, garage, full dormer, sun porch, wall to wall carpeting. Private. Mid 20's 773-0462 after 6 p.m. All day wknds.

COUNTRY ESTATE — Main house, guest house, caretakers cottage, other buildings on 17 1/2 acres. Ideal for professional man or builder, etc. Terms. 728-3952.

COZY RANCH—\$13,900. Away out in the sticks. 3 bedrooms, hot water heat, move quickly. GEORGE F. VAN DEREE & CO., BROKER. 835-0322

DOIN' THE BUNNY HOP?
Do you feel like you have covered every blade of grass in the area? Here are a few good buys you may have missed:

POMPTON AREA CUTE LITTLE CAPE
2 bedrooms, all city utilities, patio, aluminum storms and screens. Convenient to everything. A good starter, \$13,900.

Lovely 3 Bedrm. Ranch
Fenced-in yard, all city utilities, near stores and transportation. Neat and Clean, \$17,500.

Beautiful 4 Bedroom Split Level
Rec room, garage, silk vinyl wall covering, mural in dining room, dishwasher, built-in stove. Lovely neighborhood. See it to believe it. \$24,900.

MILTON Attractive Bi-Level
3 Bedrooms, 1 1/2 baths, 2 car garage, lake rights. Only 4 years old and only \$21,500.

So... Bring your Bunny, Honey. ... We have the hutch!

JOHN T. HALE An "A.B.L.E." Broker
Daily 9-9 696-4646

EASTER SURPRISE \$24,000
FHA APPROVED A REDUCTION! Immaculate 6 room Ranch with living room fireplace, new wall to wall carpeting, 1 1/2 baths, hot water heat, finished paneled play room, garage. Lawn ideal for egg rolling. All on approximately 1/2 acre plot. By appointment only.

"CALL US TO SERVE YOU"
TRIPLE 'E' REALTY COMPANY
BESS DOTY REALTOR
1051 RINGWOOD AVE. HASKELL TE 9-2727

EASTER BUNNY SPECIALS
ALL YEAR HOMES
LAKE HOPATCONG, Jefferson Township — 4 bedrooms, knotty pine living rm & kitchen. Overlooking lake. Lower 20's.

LAKE WANDA — Plot 175 x 200, Tennessee stone fireplace. \$16,500.

KAY WILSON, Broker
375 TOTOWA AVE. PATERSON 279-4242 Eves.: 256-0587

ERSKINE LAKES — 6 rm. house with enclosed porch on approx. 100x150 ft. lot. Living room with stone fireplace, 3 bedrooms, aluminum siding, all storms and screens, well water, oil hot air heat, outside patio with fireplace. \$15,900 962-7322

FAIRFIELD
Living room fireplace, huge modern kitchen, 2 bedrooms, tile bath, full basement, rec. room, new heating system, new roof, 2 car garage. Lot 100 x 325. Asking \$23,900.

"The Country Corner Realtor"
JOS. V. GINTY
100 Plymouth St. Fairfield 227-2110 Eves. 226-3254

FAIR LAWN—Modern Ranch, 2 bedrooms, older-like new home. 60'x100' plot, \$17,900. Call builder: 772-2228 742-2689

FAYSON LAKES 4 Bedroom Colonial
All the graciousness of a true Colonial in a vacation setting, plus the luxury of deep-pile carpeting throughout the first floor, a crystal chandelier in the formal dining room, French doors opening to a screened porch, heatilator fireplace, 2 baths. A full basement, garage, oversized landscaped lot. Many extras. Do call to see this \$27,500.

HENRY D. RICKER Real Estate Broker—Insurance
Route 23 and Boonton Ave., Butler An "A.B.L.E." Broker

FAYSON LAKES — 6 rooms & bath, Cape Cod, full dining room, screened in porch, finished rec. room, garage, corner lot. Country & lake living. 838-4772

26—Real Estate For Sale

FAYSON LAKES
YEAR Round Vacation Living
\$19,500

SPLENDIDLY REMODELED 3 BEDROOM HOME

Don't overlook it! Consider these features — attractive stone fireplace in liv. room, new kitchen, ceramic tiled bath, 3 bedrooms, h/w baseboard heat. Enclosed heated family porch, nicely wooded site — and beautifully landscaped. Act promptly — a wonderful opportunity!

EXTRAORDINARY 3 BDRM BUY \$23,000

House hunters! Here's a rare find — a charming secluded Ranch on a half acre. Contemporary styling with cedar shake shingles. Cozy fieldstone fireplace in living room. Charming din. room, attractive kit. It has a family room too! And the full basement and garage. We respectfully urge you to act promptly to own this exceptional home.

LAKEFRONT
This desirable 5 bedrm. Colonial (built 1943) consists of foyer entrance, liv. room with attractive brick fireplace, din. room, efficiency kit, with built-in living room. Dishwasher, 2 tiled baths, daylight bsmt. facing lakefront. Many extras include wall to wall carpeting, washer and dryer. Also sun deck, redwood patio and sandy beach for swimming pleasure. \$28,500

FAYSON LAKES COMPANY REAL ESTATE
Boonton Ave. at Fayson Lake Rd. Kinnelon Morris County, N.J. TE 8-4847 TE 8-4848

FRANKLIN LAKES — New 4 bedroom Colonial, Center Hall, 2 1/2 baths, family room, \$38,000. Builder. 891-3474

FRANKLIN LAKES—Woodside homes. \$40,000 & up. 1 acre plots. Pulte Avenue. 891-2759.

GREENWOOD LAKE LAKEFRONT
Enjoy the summer in this compact bungalow with easy maintenance. 2 bedrms, living rm, kitchen, & dining porch, gas heat, private dock including fiberglass boat with 65 h.p. motor & trailer.

Rustic Cabin in a pretty setting a stones throw from the water. Fireplace, large enc. dining porch, screened porch, 2 bdrms, & sleeping balcony, heat & own well, fully furnished, bsmt. & garage. Close to shopping & N. Y. buses.
CARDINALE REALTY CO.
KIRBY SMITH BUILDING GREENWOOD LAKE TPKE. 728-3322

HASKELL 4 BEDROOMS \$16,990

and it's clean too. A full, high, dry, basement for the kids on rainy days and dad's workshop. Paneled science step-saver kitchen for mom. Parochial and public schools within walking distance. You can even assume the owner's VA mortgage at 5 1/4% interest rate. Hurry. You won't be sorry.

G.I. NO DWN—FHA \$700 DWN
CROSSWAY REALTY CO.
460 Main Street Little Falls 256-8100

OPEN SATURDAY AND SUNDAY Subject VA or FHA Approval

HIGH CREST LAKE — West Milford. Custom National Homes. Aluminum siding, 7-10 room Bi-Levels, Ranches, Colonials. 2 baths, 1 or 2 car garage. Many, many features! from \$23,900 Exclusive with M. J. ACKERMAN, BROKER 835-4007 anytime.

IN THE STICKS 2 FULL BATHS 4 BIG BEDROOMS \$19,500

Hey lookie here—just listed, this cozy country cottage. Immaculate in and out. Full basement, big lot and best of all, you can move right in. GEORGE F. VAN DEREE & CO. BROKER, 835-0322.

JEFFERSON—Cali Builder; 4 bedroom country Bi-Level home, 1 1/2 baths, dining room, custom kitchen cabinets, hot water heat, gigantic 15x 20 family room. Close to schools, shopping & N. Y. buses, 1/2 hr. from Paterson. Call 279-4536.

KINNELON 8 ROOM COLONIAL
Excellent condition. Fireplace, 2 car garage. On 1 acre wooded plot. \$22,500

ALEXANDER D. DOIG BROKER
58 Lake Dr., West Packanack Lake 696-3500 Eves.: 696-3501

Pompton Plains

WHAT A DOLL!
Immaculate two story colonial home with 5 rooms plus year-round porch. Carefree vinyl siding, attached garage, full basement. A picture book yard in the finest location in town. Call today for a personal inspection. \$20,700.

JOHN WEISS & CO. ESTABLISHED 1918
1207 PATERSON-HAMBURG TPKE. WAYNE

26—Real Estate For Sale

HAWTHORNE — Living room, dining rm., kitchen down, 2 bedrooms, bath up. Excellent cond. \$23,000. 444-5785.

LAKE SWANNANOA

ONE WEEK ONLY
Immaculate Colonial Ranch at beautiful lake area. Features 3 large bedrooms with walk-in closets, living room, dining room, country kitchen and full basement plus many extras. Owner desires sale this week. Sacrifice at \$17,990.

CONNELLY ASSOC. BROKER
Rt. 23 N. of Kiel Ave. Butler TE 8-4600
Eves: 838-1437

LINCOLN PARK—Well kept 2 bedroom home, living room, eat-in kitchen, newly decorated and new heating system, attached garage, also detached 2 car garage on spacious treed lot. Call 696-2264. \$16,900.

Lodi—2 family, 4 & 4. 6 years young. 50x100 ft. exterior freshly painted. \$31,500. Call 772-9217.

NORTH JERSEY
All brick custom built Ranch on private lake. 1 acre wooded 100' lake frontage. Large liv. room w/ fireplace, dining room, fully equip. kitchen, 3 1/2 bedrooms, 1 1/2 baths, partially completed patio off kitchen level w/ fireplace, overlooking lake. Full basement, 2 car garage, club plan, caretaker on premises, 10 min. to business center, church & buses, 1 hr. to N.Y. \$45,000. By appointment only. Call 835-4739 after 6 p.m.

OAK RIDGE — 4 bedrooms, 2 baths, 1 1/2 story brick. Beautifully landscaped on lot 175x200. hot water heat, near swim area, 3 car gar. \$29,000. Make Offer. 697-3977

OAK RIDGE-NEWFOUNDLAND AREA

OUTSTANDING VALUE

LOW DOWN PAYMENT TO QUALIFIED BUYER
Very attractive 3 bedroom Ranch, over a half acre. Spacious living room, dining room, modern eat-in kitchen, 1 1/2 baths, full basement and garage. Owner transferred. \$18,900.

A. G. JONES BROKER
MILTON ROAD OAK RIDGE 697-8424 CALL ANYTIME

OAK RIDGE—Three year old, 3 bedroom Ranch on 2.3 Acre. Hot water baseboard heat, garage, storms & screens. \$16,250. Principals only. 697-4074

OAK RIDGE—\$17,900. 4 bedroom Cape. Drive by Oak Ridge Road to Mobile Gas and turn right. (Oak Drive). Then call 728-9393 or 697-7631.

PACKANACK LAKE 4 BEDROOM COLONIAL
LAKEFRONT
Like new. Immediate occupancy \$43,500

ALEXANDER D. DOIG BROKER
58 Lake Dr., West Packanack Lake 696-3500 Eves.: 696-3501

PACKANACK LAKE
\$19,500—MUST BE SOLD — OWNER TRANSFERRED. 3 bedrooms, spacious living room, fireplace, wall to wall carpeting, other extras.

\$24,900—SACRIFICE. 7 rooms, 2 baths, hot water heat.

\$29,500—BEAUTIFUL COLONIAL. 4 large rooms, porch, extra nice lot.

\$33,900—BRICK RANCH. Lovely grounds. "His & Her" fireplace, 7 large rooms, 2 car garage.

\$34,900—SEE THIS BEAUTY. Brick & frame 7 lovely rooms, porch, 2 car garage, MANY OTHERS — ALL PRICES

A. HOLCOMB, Realtor 694-0609

PACKANACK LAKE — 7-room Redwood Split, rec. room & porch. One full & 2 half baths. 1 car garage. \$30,900. 694-1492.

PACKANACK LAKE

LARGE LOG CABIN
with 3 Bedrooms, fireplace, large kitchen. Overlooking lake. \$19,900.

ALEXANDER D. DOIG BROKER
58 Lake Dr., West Packanack Lake 696-3500 Eves.: 696-3501

FARSPYNN — 8 Family Garden Apartment. 2 Years Old. 525-2988

Renting Time Is All The Time With Fast Acting MP Classified Ads!

26—Real Estate For Sale

PACKANACK LAKE FOR THE LGE. FAMILY

2-story Rustic Lodge. Charming living and dining room combination with beamed cathedral ceiling, balcony and fireplace, eat-in kitchen with dishwasher, 4 king sized bedrooms, paneled den or office, 2 full baths, 1 car garage. Close to schools, shopping, lake, golf course & New York bus. Excellent condition. Immediate Occupancy. \$24,900.

M. TAYLOR AGENCY
BROKER 694-5057 or 337-5725

PARSIPPANY

One of Many Offered \$450 DOWN

Well kept Rustic Ranch, featuring large, cathedral ceiling, living room, with wood burning fire place. Wall to wall carpeting plus other extras. Nice deep lot! Priced below F.H.A. appraisal at \$14,600. City sewers & water. Subject to F.H.A. & VA. approval of a qualified buyer.

EDW. J.

HOWELL

& Co., Realtors, CA 5-2431
1088 Bloomfield Ave., West Caldwell

PASSAIC COUNTY

VA PROPERTIES

Call us about one and two family repossessed homes as low as \$3% down, 5 1/2% - 30 year mortgages. No closing fees.

Arthur T. Riedel

V.A. MANAGEMENT BROKERS
8 Colfax Ave., Pompton Lakes
835-0223 Even. & Sun. 835-0786

PATERSON-NR. WEST PATERSON MODERN 2 FAMILY

2 1/2 brick, 5 & 5 rms. 11 years young. Many extras. Principals only. 274-0011. Asking \$25,500.

PATERSON, E'SIDE — Large stucco house, 1st floor, large living room, dining room, sun room, breakfast room, and kitchen. 2nd floor: 4 bedrooms, bath and library, clothes chute, large rec room, adjoining room with bar, washroom, professional tennis court with club house. Call 742-3369

PEQUANNOCK

FULL HOUSE

We're not playing poker, just delivering a real large home with 4 bedrooms, 2 full baths, 2 car garage, living room, dining room, kitchen, game room, awning covered patio, on a large 100 x 185 completely landscaped lot, city water and sewer. Only \$22,990.

A. F. CAULDREN

BROKER
17 Hilltop Terrace Wayne
694-4030

POMPTON AREA

3 Year Old Ranch

3 Bedrooms, dining rm., eat-in kitchen, paneled rec. rm. & garage. Wooded lot. Only 18 min. from Rte. 208. New listing. \$22,000.

An "A.B.L.E." Broker
POMPTON FALLS AGENCY
CALL ANYTIME 839-2350
756 Hamburg Tpke., Pompton Lakes

POMPTON AREA

NEW - \$15,900

Cute and cozy brand spankin' new. All big rooms, full basement 199' lot. Short walk to everything. GEORGE F. VAN DEREE & CO., BROKER. 835-0322

POMPTON AREA

6 room home on large tree-covered lot. Large living room, with fireplace, modern kitchen, dining room, 3 bedrooms, screened porch, oversized detached garage. Lake community. Asking \$18,900.

CLEGG ASSOCIATES

An "A.B.L.E." Broker
Rt. 23 Riverdale, N.J.
839-1203 697-4080

Ringwood

SKYLINE DRIVE CUSTOM CAPE COD

Immaculate three bedroom custom built home. Modern eat-in kitchen, large living room and dining room. 2 bedrooms and ceramic tile bath on first floor. Large bedroom on second floor. Studs and plumbing in for additional bedroom and bath. Beautiful 70 x 247 lot. Move in immediately \$21,000.

JOHN WEISS & CO.

ESTABLISHED 1918
1207 PATERSON-HAMBURG TPKE. WAYNE
REALTOR MULTIPLE LISTINGS OX 4-3300

26—Real Estate For Sale

POMPTON AREA

\$20,500

Here's a clean oversized Ranch situated on a well landscaped and shrubbed lot in a convenient residential neighborhood of Pompton Lakes. Walk to schools (Public and Parochial), shopping and transportation. Features eat-in kitchen, spacious living room, 3 bedrooms, 1 1/2 baths and full basement (including a large finished rec room). A great place to bring up your children!

FEINBLOOM RLTY.

(CLOSED EASTER SUNDAY)
Realtors 835-8700
30 Colfax Ave. Pompton Lakes

POMPTON LAKES

CENTER HALL COLONIAL

Large 6 room home. Fireplace, 3 bedrooms, 1 1/2 baths, full basement, new steam oil heat, screened porch, garage, outstanding location. Needs decorating and repairs. Asking \$21,900

CONNELLY ASSOC.

Broker
255 Union Blvd. Totowa Boro
TE 5-4444

POMPTON LAKES — 8 room house, 2 baths. Excel. cond., many extras. Close to bus & schools. \$23,990. 835-3211

POMPTON LAKES

GIGANTIC SPLIT

Brand new custom Split Level. Biggest you have ever seen. 27 ft. living room with brick fireplace, formal dining room, modern kitchen, 3 extra large bedrooms, 2 full baths, one 1/2 bath. Family room with sliding glass doors. A real beauty.

\$29,900

DIAL ASSOCIATES

54 Wanaque Ave. Pompton Lakes
839-2424 Broker

POMPTON LAKES — 3 bedroom ranch. Wall to wall carpeting. Paneled basement. Underground sprinkling system & 16x32 swimming pool. 2 car garage w. dressings rooms. Aluminum awnings & baseboard H.W. heat. \$26,500. Call 839-0532

POMPTON LAKES

Glen Ct.

JUST PURCHASED
4 NEW LAKE VIEW HOME SITES.
All improvements, including sewers, for your Custom Built, 2-Story Colonial. Call

C. H. KITHCART, INC.
Builders 835-5013

POMPTON LAKES

SACRIFICE

Owner wants quick sale, 3 bedrooms, 2 car garage in desirable Pompton Lakes. Selling below FHA appraised value at \$18,900. Don't miss it!

N.J. Cottage Realty

an "ABLE" BROKER Haskell
Riverdale
TE 5-1435 TE 9-2121

POMPTON LAKES

\$400 Down

1 1/2 of Duplex, 3 bedrms., living rm., dining rm., kitchen, basement, fenced-in back yard. "Get a start in life", approx. \$112 mon. payment. Full FHA price \$12,400, subject to qualified buyer.

An "A.B.L.E." Broker

POMPTON FALLS AGENCY
CALL ANYTIME 839-2350
756 Hamburg Tpke., Pompton Lakes

POMPTON LAKES

A SPRING SPECIAL

This lovely 4 bedroom Cape, on attractively landscaped 100x200' level lot, is a breath of Spring. Rec area in basement, garage, hot water heat, city utilities. \$23,900.

HENRY D. RICKER

Real Estate Broker — Insurance
838-0480
Route 23 and Boonton Ave., Butler
An "A.B.L.E." Broker

POMPTON LAKES GARDEN AREA — 4 bedrooms, 1 1/2 baths, fireplace, formal dining area — family room 32x14'. \$21,800. Principals only. 835-6704

26—Real Estate For Sale

POMPTON LAKES — New Bi-Level, 3 bedrooms, 1 1/2 baths, country kitchen, living & dining rooms, large rec room, garage. Excellent location. Near schools, shopping & transportation. \$24,500. Call 835-2909.

POMPTON PLAINS SEE HERE!

Better than new and waiting just for you — 3 bedrooms, possibility of a fourth, formal dining room, streamlined kitchen, first floor laundry room, extra lavatory, full dry basement, tile bath, large screened porch, overlooking expensively lawned 130 ft. lot, around the corner from Hillview School and priced to sell at \$23,900.
GEORGE F. VAN DEREE & CO.
BROKER 835-0322

POMPTON PLAINS

IN-LAW APT.

Mother-daughter arrangement that approaches the ideal. Very compact, yet an abundance of living area. Foyer entrance, huge living room with log burning fireplace, 2 large bedrooms, tile bath, modern eat-in kitchen, screened patio. 2 very large rooms plus kitchenette and bath on 2nd floor. Full dry basement, attached garage, all plaster walls. Top area and priced to sell at \$26,900. GEORGE F. VAN DEREE & CO., BROKER. 835-0322

RINGWOOD

4 BEDRM. RANCH

on Lake front property with 20 x 40 concrete swimming pool with filters and Cabana included in its many extras. All extra large rooms, 2 car garage. Features: 25 x 25 Family room with fireplace, 2 baths, oak plank flooring, inter-com system, dishwasher, laundry room with sink and cabinets, TV antenna, full basement, immediate possession.
471-9300 - 327-0705

POMPTON LAKES — All Brick Ranch, 6 rooms (all wood paneled), 3 bedrooms, 2 full baths, 2 fireplaces (1 up, 1 down), 2 car garage, full basement, 100x100 lot. H.W. baseboard heat, dead end St. Principals only. 835-6148 aft. 6.

RUTHERFORD COLONIAL 6 ROOMS
\$22,500
CALL 438-3057

26—Real Estate For Sale

RINGWOOD — \$20,500. 7 Room House Completely refinished. Wooded 3/4 acre. Ideal for growing family. Immediate occupancy. Owner. 728-8364

STOCKHOLM AREA

- LOG CABIN, fireplace in living room, full basement, all modern kitchen, lake privileges. \$15,500 ea.
- TWO RANCHES, 5 rooms, full basement, baseboard heat, garage, storms & screens, one on half acre, one on 3/4 acre. \$17,500
- LAKEFRONT RANCH, 6 rooms, fireplace, basement, garage, dishwasher, 1 1/2 baths, nicely landscaped plot. \$16,900
- HILLTOP RANCH, 6 rooms, 2 fireplaces, enclosed porch, full basement, 2 car garage, 3/4 acre plot. \$17,500
- NEW BI-LEVEL, 9 rooms, fireplace, 4 bedrooms, 1 1/2 baths, 2 zone baseboard heat, lake privileges. \$22,500

S. B. Van Houten

BROKER
Route 23 Stockholm
697-3778

SUSSEX CO.

CONTEMPORARY CHALET

Overlooking scenic Walkkill Valley. Upper level contains living room with deck, 2 bedrooms & full bath. Lower level: large kitchen with dining area, views a spacious lawn, Den or 3rd bedroom, Utility room and 1/2 bath. Swimming & winter sports nearby. Large plot. \$16,900.

ALFRED E. DINTER

Realtor "At the Traffic Light"
Sussex Call 875-3318

SUSSEX COUNTY

21 ACRES

More or Less. 50 ft. wide, owned right of way. A beautiful view. Complete privacy. Realistically Priced at

\$8,500

Boot-Mark Realty

ROUTE 23 HAMBURG
875-3545 875-4227

26—Real Estate For Sale

SUSSEX COUNTY

- 3 BEDROOMS, full bath, hot water heat, full basement, 1/3 acre \$13,900.
- 5 ROOMS & bath, fireplace, enclosed porch, full basement, large lot. \$16,500.
- 6 ROOMS, Tile bath, hot water heat, full basement, garage, excellent view. \$16,800
- BI-LEVEL — 10 rooms 2 zone heat, garage, large lot \$18,900
- RAISED RANCH — 6 rooms, 2 fireplaces, 1 1/2 baths, full basement, 2 car garage, 1/2 acre, long view. \$19,200.

A. P. VAN DE VELDE

BROKER
Route #23 Stockholm, N.J.
697-4720 Evenings: 697-7151

SUSSEX COUNTY

RETREAT

from all your cares to this delightful 29 acre Hide-a-way. A brook runs gently through. The rustic Cabin will sleep your family and guests comfortably. Lightly wooded and full of birds and game.

A REAL BUY AT

\$18,550

High Point Agency

FLORENCE C. HOLBERT, Realtor
25 Bank St. (Rt. 23) Sussex, N.J.
(201) 875-3520

SUSSEX CO.

COUNTRY LIVING

It would be easy to wax lyrical about these custom-built Sussex County beauties, with every window framing a lovely view—but we thought YOU'D "rather do it your self!" So DO phone for an appointment to see:

BIG CONTEMPORARY

Used-brick firepl. in living rm., fully equipped laundry rm., 2 1/2 baths; double garage; parklike 1 1/2 Acres. \$36,000

WHITE RANCH

6 rms.; 1 1/2 baths; Heatilator firepl. lg. garage. Hilltop 1/2 Acre. \$28,500.

E. G. Anderson, Inc.
REALTOR EXCHANGOR
Multiple Listings Home Trade-ins
Rt. 15 opp. Sparta Theatre 729-6181

Simply Stated:

- ★ A BETTER BUILT HOUSE
- ★ THE BEST AREA
- ★ THE MOST SPECTACULAR VIEW



And still from \$13,990.

2, 3 & 4 Bedroom Homes

5 BEDROOM COLONIAL HOME \$19,500

Everything for family living! . . . PRIVATE LAKE . . . CITY WATER . . .
CITY GAS . . . SKIING — Along with the most beautiful view in North Jersey.

SUSSEX HILLS REALTY CO.

875-3344

90% Financing arranged for qualified buyers.
OPEN DAILY INCLUDING SUNDAY
DIRECTIONS: Follow Route 23 North past Hamburg to Cardinal Coat Factory (Route 565) corner, and then make a right turn, continue for 2 miles to Walkkill Road to our Office.



Are You A Full-Time Driver With A Part-Time Car?

26—Real Estate For Sale

STARTER

Small older home that is just right for the family just getting started or the retired couple. In Milton on a 32' by 75' lakeside lot, this 16-year-old charmer offers lake privileges at Cozy Lake, kitchen, bath, living room with stone fireplace, bedroom, large family room with wall to wall carpeting and a lovely view of the lake, oil-fired hot air heat, storm windows and screens. Owner anxious to relocate and has set attractive selling price of

\$13,500

HAPPY EASTER?

This home could make a really happy Easter for your family — good price, good house, good neighborhood. 13-year-old ranch-type home on 75' by 100' level lot in West Milford Township with living room, bath, 2 bedrooms, paneled family room, eat-in-kitchen, utility room, crawl space, aluminum storm windows & screens, low taxes.

\$15,400

Town & Lake Rlty.

Oak Ridge Road Oak Ridge
TH 5 Daily & Weekends 697-4772

SUSSEX — 29 ACRE FARM, Excellent location, 10-Room House, 2 car garage, Barn, Plus other small buildings. \$32,600. Call 675-5737

SUSSEX COUNTY

FOR THE FAMILY

9 room Bi-Level almost new, 5 bedrooms, 2 baths, hot water oil heat, res. room and garage. \$22,400

CONNELLY ASSOC.

BROKER

VA 7-3030

Route 23 Franklin, N.J.

Pompton Plains

Lovely, Lovely!

Stately colonial bi-level only 1 1/2 years old. 8 large rooms. Living room, dining room, kitchen, 4 bedrooms, family room, 1 full bath and two 1/2 baths, garage. Aluminum combinations. Beautifully landscaped. In fabulous condition. \$25,900.

Kinnelon

Enchanting Colonial

Nothing was spared whether it be dollars, details or dimensions on this custom built colonial. All rooms are on a grand scale. Reception foyer, living room with fireplace and sliding doors to a redwood sundeck, dining room, completely equipped kitchen, 4 bedrooms with enormous closets, 2 1/2 baths, basement, 2 car garage. Exterior upkeep is practically nil — complete aluminum siding with brick front. Meticulous detailing such as all thermopane windows make this a real showplace set on an intriguingly private acre and sheltered by white birch. Pool privileges plus 4 acre park only a few steps away. How can you live without it? \$40,000.

Bloomingtondale

Little Cash?

Immaculate Cape Cod. 4 rms and easily expendable for 2 more bedrooms. Full basement, tiled bath. Cyclone fenced property. Easy walk to town. Only \$700 down for qualified buyer. \$17,900.

Call 839-2200

Foster D. Bock

Real Estate Broker

Route 23

Pompton Plains

26—Real Estate For Sale

SUSSEX COUNTY LAKE MOHAWK

REDUCED \$2,000

Very attractive 3 bedroom Ranch with attached garage on large flat plot, baseboard hot water heat, wall to wall carpeting. Many other features. Now only \$17,900

CHARMING COLONIAL

Spacious three bedroom home with beamed ceiling living room and fireplace. Very bright and cheerful dining lounge, porch with view over lake, full cellar, attached garage, excellent condition. Located on dead end street. See this at \$21,500

JUST OFFERED

Barn red ranch, 3 large bedrooms, 3 full baths, 14x24 living room with brick fireplace, modern eat-in kitchen, attached garage, full cellar. Adjoins golf course. Only \$23,900

RUSS BEIERLE, INC.

REALTORS

Open Daily and Sunday
Tel. 729-6131 Rt. 15, Sparta, N. J.

WAYNE-REAL COLONIAL

A dream of a Kitchen — featuring used brick fireplace setting, old fashioned Dutch door, Bronzefone paneling to match new Fruitwood cabinets, Bronze double oven built-in Range & Bronze Dishwasher. Four bedrooms, attached garage, tile bath & sewers. Large corner lot near all conveniences. \$22,300. CALL 274-4957

WAYNE — Home-office or Mother-daughter. 3 years old, 4 bedrooms, large Colonial, attached office with separate entrance, main thoroughfare, corner plot, bus stop, intercom, 220 wiring, excellent school, shopping & hospital nearby, private sale. 696-3065

WAYNE — 2 bedroom Cape Cod. Radiant heat, near bus line. No Realtors. \$18,500, 694-3068

26—Real Estate For Sale

WAYNE

ADORABLE large 2 bedroom home. Science kitchen, nice neighborhood, many extras. Call for details.

NEW 3 bedrooms, science kitchen, rec room, baseboard H/W heat, garage. \$23,900.

NEW RAISED RANCH, 3 bedrooms, rec room, 150x200 plot, choice area. \$27,500.

Libby Haswell, Realtor
an A.B.L.E. Broker
696-3369

WAYNE

CUSTOM RANCH ESTATE SETTING

This charming one year old brick front Ranch is situated on 1 1/4 acres of landscaped grounds with over 100 evergreens and well with underground sprinkling system. Perfect inside and out. Offers entrance foyer, beautiful living room with fireplace, dining room, science kitchen with dishwasher and 2 full baths. Country setting, yet close to everything. Asking \$32,500.

LIBBY HASWELL

696-2277 REALTOR 696-3369
List with "Libby"
An "A.B.L.E." Broker

WAYNE

WHY WAIT? YOU'LL NEVER BUY CHEAPER

CAPE—3 bedrooms with possible 4th, full basement. Only 5 years old. Close to everything. Only \$21,800.

RANCH—3 bedrooms, full dining room, eat-in kitchen, full basement and garage, large 121x151 lot, in best section. Price \$24,990.

RANCH—3 bedrooms, full dining room, eat-in kitchen, garage and breezeway, large 150x150 lot. Beautiful View. Only \$25,500.

BIDLACK ASSOCIATES REALTORS

MEMBERS OF MULTIPLE LISTINGS SYSTEM

WANAUKE OFFICE WAYNE OFFICE
839-3933 694-3883

WAYNE

NEAR ROUTE 23

Lovely one Family dwelling, 6 rooms, oil heat, garage. Attractive setting. PRICED \$20,800

Immediate Possession. Act Quickly
CALL NOW TO INSPECT
Lester R. Dunham Co.
REALTORS

333 Lakeview Ave., Clifton, 772-1490

Wayne

LEAVING

Surrey Drive — Sudden transfer makes available one of Wayne's finest ranches in top location — Living Room with Georgia Marble Fireplace, Dining Room, Paneled Family Room, 3 Large Bedrooms, 2 Baths, Modern Kitchen with Breakfast Area, Full Basement, 2-Car Garage, Staircase to stand-up storage.

Price \$42,500.

VINCENT J. Montalto & Co.

Realtor — Multiple Listings
1310 Hamburg Tpke., Wayne N.J.
AR 1-0202 OX 4-0404

26—Real Estate For Sale

WAYNE-PINES LAKE — 4 bedroom spacious house with appliances. Fully air conditioned. 2 baths & powder room, 2 car garage. 2 fireplaces, semi-finished basement, TV room, will cooperate with broker. Cedar closets, new floors. 835-0667.

WAYNE

EASTER - JOY

EIGHT ROOM RANCH
Fireplace in living room. Well water for sprinkling, Anderson windows throughout. Nicely shrubbed property. Garage. Convenient location. All for \$22,900.

LUCIA PLUMMER, BROKER
204 Hillcrest Dr. (cor. Retzer Rd.)
694-2600 Wayne

WAYNE

A TOP \$\$ VALUE

Wendt Lane off Black Oak Ridge Road, one block from new elementary school. A perfectly charming 7 room custom built Ranch in a top area. 3 bedrooms, 2 baths, living room, dining room, modern kitchen. Paneled family room with fireplace, paneled jalousied porch. Wall to wall carpeting plus extras. All this on a beautifully landscaped plot.

\$29,900

ED J. FENGYA
REALTOR 694-4305

WAYNE

SPLIT LEVEL

4 Bedrooms, Family room, Living room, Dining room, Science kitchen, 1 1/2 baths, 1 car garage, completely fenced in. Near school. Immediate possession. Owner selling.

471-9300 327-0705

WAYNE — Valley location. Cape on 75 & 135 lot. 5 rooms W/2 semi-finished rooms. Jalousie enclosed breezeway. Oversized garage. Full basement & well for watering. \$33,500
CALL 696-2535

WAYNE

8 ROOM RANCHER

on FULL ACRE PLOT
Lovely residential, custom built area. Includes 2 fireplaces, modern kitchen, 2 1/2 baths, large 2 car garage. Possible in-Law suite.

\$37,500

ALEXANDER D. DOIG

BROKER
58 Lake Dr., West Packanack Lake
696-3500 Eves.: 696-3501

WAYNE — Preakness Area—7 room Split Level. 3 bedrooms, 2 1/2 baths, paneled rec. room, dishwasher. Excellent neighborhood & view. High 20's. Principals only. 684-5630.

WAYNE—Beaut. custom 7 rm. Ranch. 200 ft. front, fin. bsmt., 3 zone gas b.b. heat. \$35,500. 694-7924.

WAYNE

You Should See This Beauty
A very attractive 6 room Ranch with large private patio. Many extras included. Better than new condition in and out. Owner anxious for quick sale. Call 835-2075.

26—Real Estate For Sale

WAYNE

LOVELY 7 ROOM CAPE — \$18,900
4 bedrooms, sewers, wooded lot, utility room, perfect for children. #4-8254

WAYNE

Rolling Hill Section

Beautiful Ranch on 100 x 150 lot. 3 bedroom, science kitchen, full basement (heated), 1 car garage. Extras include washing machine, TV antenna, combination storms & screens thruout. Sewers, sidewalks, curbs. Beautifully landscaped. Immediate possession, owner selling.

471-9300 - 327-0705

WAYNE-PINES LAKE

Enjoy Yourself

Live in a lake club community of unusual natural beauty. Attractive home in perfect condition, features:

- 4 Bedrooms
- 2 Full Baths
- Fireplace in living rm.
- Eat-in Kitchen
- Full Basement
- Price \$26,900

COBURN R.C. Jager, Realtor
Real Estate Agency
696-1111 Eves. & Hol. 278-8846
MULTIPLE LISTINGS

WAYNE

\$19,900—MOVE RIGHT IN. Spotless 4 bedroom Cape. Lovely grnds. \$33,000—ATTRACTIVE YOUNG SPLIT LEVEL, 7 lovely rooms, 2 1/2 baths, 2 car garage, beautiful property.

A. HOLCOMB, Realtor
694-0609

WEST MILFORD

MOUNTAIN RISE ESTATES

Of West Milford

RANCHES • BI-LEVELS

From \$15,990 up

471-9300 327-0705

DIR: Rte 23 North to Union Valley Rd. right on Union Valley Rd to Marshall Hill Rd., right on Marshall Hill Rd to Morsetown Rd, right to Model Home.

WEST MILFORD TOWNSHIP — Call Builder: 4 bedroom country Bi-Level home, 1 1/2 baths, dining room, custom kitchen cabinets, hot water heat, gigantic 15x20 family room. Close to schools, shopping & N. Y. buses. Call 279-4536.

WEST MILFORD

NEW HOME — \$19,500

Spacious 3 bedroom Ranch with oversized kitchen, dining room, rec room, and garage on 150 x 100 lot. Dock privileges at Greenwood Lake.

Grace Salberg's Suburban Realty

Broker — Across from Post Office
129 Main Street Bloomingtondale
TE 8-6444
An "A.B.L.E." Broker

OUR EASTER PARADE OF VALUES

\$10,800 — BRING REPAIR KIT

Bungalow situated on a beautiful 140x100 ft. lot, plenty of privacy! Living room, kitchen, 2 bedrooms, bath and basement. Full duct hot air heat by oil. 1 car detached garage. Ideal for the Handyman. Needs work, but with the large lot there is plenty of room for expansion. Terrific investment! \$350 down to qualified buyer, subject to FHA approval.

\$12,900 — LAKEFRONT

Year 'round home situated on Summit Lake, just two blocks from Route 23. Living room, eat-in kitchen, 2 bedrooms & bath. Full basement, hot water baseboard heat. Ideal starter home. Swimming and fishing at your back door. This is not a converted summer home. \$400 down to a qualified buyer, subject to FHA approval.

\$16,900 — SUMMIT LAKE

A qualified buyer needs only \$700 Down on this oversized, 3 bedroom Ranch House, located 2 minutes from Route 23. It has 1 1/2 baths, recreation room, kitchen, dining room, living room, full basement, garage, 2-zone hot water heat. Owner transferred is the reason for the low price. Already FHA appraised at \$17,500.

\$21,990

POMPTON LAKES: Fish and swim in your own backyard. New Raised Cape. First Level has: finished recreation room, 1/2 bath, laundry room, and garage. Second Level has: Kitchen, dining room, living room, 2 bedrooms, and bath. Third Level has: Framing for 2 bedrooms, and rough plumbing for heat and bath. Heating system set-up for 3-zone. Macadam Drive. On 75x150 lot. City sewers.

ADVANCED AGENCY, INC.

REAL ESTATE
POMPTON LAKES OFFICE, 817 Ringwood Ave. 835-3040
NEWFOUNDLAND OFFICE, Route 23 697-4702
OPEN 7 DAYS — 24 HOUR ANSWERING SERVICE

The Adams



HAVE THIS HOUSE
CONSTRUCTED ON YOUR LOT
OR OURS
COME AND SEE OUR OTHER PLANS
WARHURST BUILDERS
KANOUSE RD., NEWFOUNDLAND — 697-3933

For
\$14,900.

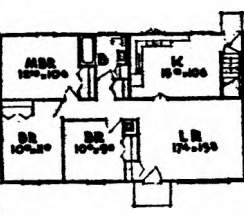

Plant An MP Ad, And Get A Dandy Crop Of Replies

26—Real Estate For Sale

WEST MILFORD — 5 room Farmhouse on Acre. Fine residential area. Principals only. Price \$15,900. After 6 P.M. CALL 728-3840

WEST MILFORD 10 ACRES
If you have an eye for value come a runnin' on this one. Only \$2,000 per acre. Call John Krulka at: **GEORGE F. VAN DEREE & CO. BROKER** 835-0322

GREENWOOD LAKE

\$18,500

Just off the Jersey end of our largest lake, this delightful 2 bedroom home has custom features that will appeal to both husband and wife. Picture window and brick fireplace add charm to the pleasant living room. Living room, dining room, well appointed kitchen, 1 1/2 baths, 2 car garage and workshop in the basement. 200 ft. well. All in A-1 condition. Pretty lot with trees, lighted patio, lake and docking, rights.

ENJOY LIFE

\$22,900

Live in a brand new Bi-Level with 4 bedrooms, 1 1/2 baths, living room, dining room, science kitchen, finished rec room with patio doors and garage. In charming lake community with fishing, swimming, skating, tennis court and 9 hole golf course. CALL FOR AN APPOINTMENT

EVAMARIE TOWNSEND

Clinton Road Newfound
REALTORS — MULTIPLE LISTINGS
OX 7-4664

WEST MILFORD
FOR
CHOICE PROPERTIES
HOMES AND ACREAGE
SEE OR CALL
EDWARD A. CASEY

REALTOR PA. 8-931 or PA. 8-9318
13 UNION VALLEY ROAD
WEST MILFORD

26—Real Estate For Sale

WEST MILFORD — Pine Cliff Lake. 4 Room Cottage. 400' from lake, tile bath, 2 bedrooms, year-round living. \$15,000. 728-8262

WEST PATERSON
Asking \$23,200
FOUR bedroom Cape, Perma-Stone front. Plot 40' x 100'. Excellent condition. Convenient to everything. SUN DIAL REALTY, Broker. 278-7666

WYCKOFF

Custom Built Ranch

5 years young. Featuring: 6 rooms, tile bath, carpeting in living room and dining room, 2 car garage, plenty of extras.

PRICED IN MID 20'S
BUSINESS SERVICE AGENCY
204 Haledon Ave., Pat. 684-7040
REALTOR - MULTIPLE LISTINGS

WYCKOFF

First Time Offered

\$20,900

This elegant Wyckoff Ranch. Nestled on a lovely wooded landscaped lot, picture window living room, dining room, modern kitchen, bath, 2 bedrooms, oversized garage plus extras.

Franklee 444-2304

(FRANK LA VIOLA, REALTOR)
Real Estate Inc. Realtor
290 Godwin Ave. Wyckoff, N. J.

26A—Business and Indust. Property

GARFIELD
Approximately 6,000 sq. ft.
Call 778-1009

GLEN ROCK — light industrial lot, 50x136, 6 room frame house, 3 truck garages. Asking \$21,000. Principals only. 444-6259 after 7 p.m.

INDUSTRIAL SPACE AVAILABLE
Will build to suit.
Call 838-3400

26B—Lots and Acreage

BUILDING LOT—25x100. Excellent location in Paterson.
278-7791

KINNELON, acre lots within walking distance to grammar and high schools. \$5,500.
Kroepfl Agency, Broker 838-0110

26B—Lots and Acreage

BE THE KING OF THE HILL on a large beautifully wooded 130 x 170 picturesque lot. All utilities, sewers, & club facilities. Rocky but buildable. \$7,500 wraps it up. 55 Hillside Terrace. OX 4-6872.

KINNELON: 100x180 ft. Wooded Lot in a lovely colony of individual homes. 3/4 miles from schools & shopping. \$4,200. Call 226-6332

FARM CREST ACRES

One Acre Building Sites

FROM \$5,500 UP - TERMS

NEWFOUNDLAND AREA of WEST MILFORD TOWNSHIP

1/2 mile off Route 23
Opp. State Police Barracks

GREENWOOD LAKE, N.J. — (2) — 100x100 lots, wooded, 150 ft. from beach, boat landing, \$1,400 each or \$2600 both. ALSO large lot 200 x 207 x 120 x 200, only 50 ft. from water. Call OX 4-0407 or 334-3727.

LAKE STOCKHOLM, 136 x 220 with water, bordering watershed for privacy. \$3,500. **ADVANCED AGENCY**, Broker. 835-3040 or 697-4702.

LAKE SWANNANO
Stream front, dead-end Street. 1/4 acre. Call 772-0332 6 to 8 p.m.

MONTVILLE, Approximately 6 acres—Choice location. \$30,000. Principals Only! Call 694-7948

POMPTON LAKES
ONE BUILDING LOT
LAKE VIEW
3 blocks from center of town
Call 835-0632 or 835-0180

SUSSEX COUNTY

Development Land

70 ACRES with frontage on 2 hard surface roads. Some high, open land with terrific views; Some open, level and wooded with a brook cutting through. \$42,000.

170 ACRES of unimproved land, almost equally divided between open and wooded land. Approximately 2 1/2 mile of frontage on hard surface road. \$95,000.

70 ACRES with a farm house and farm buildings in growing Vernon Township, one of Sussex County's fastest growing areas. Financing for a qualified buyer. \$99,000.

120 ACRES of beautiful brook-traced land with one mile (more or less) of road frontage on a county road. Possible lake site, approximately 1/4 wooded. Financing to a qualified buyer. \$132,000.

High Point Agency

FLORENCE C. HOLBERT, Realtor
25 Bank St. (Rt. 23) Sussex, N.J.

(201) 875-3520

WEST MILFORD — Approved lot 130 x 300. Residential location. Principals only. \$4,500. After 6 p.m. CALL 728-3840

WEST MILFORD—Three 1/4 acre building sites in prime residential section. Builder's terms. 728-8364.

26C—Burial Plots

GEORGE WASHINGTON Memorial Park, 1 plot, 2 graves. \$175. 445-4215.

26E—Real Estate Wanted

CLIFTON PASSAIC AREA — 10 to 14 family house. Very good location. Private. 473-8959

PRIVATE party seeks 3 bedroom Ranch, Clifton or vicinity. Up to high 20's. Principals only. 772-4186.

WANTED — Four Bedroom Ranch or Split, Grove Street, Clifton Area. Price range \$40,000 to 60,000 779-9776

27A—Autos Wanted

TOP PRICES FOR CLEAN USED CARS. ROGER AUTO SALES, 2164 Hamburg Turnpike. 835-0711.

27B—Heavy Equipment

DOZERS — TD 6 \$800, TD 9 \$1200, TD 24-4 parts \$200. Mack Bus 1960 w/built in cabinets \$600. 697-3977

27E—Auto Repairs

MOST AUTOMATIC TRANSMISSION LEAKS SEALED \$35.

EDDIE'S GARAGE—corner Goffie Rd. & North 8th St., HAWTHORNE 427-1222

27F—House & Camp Trailers

BEE-LINE World's finest travel trailers & P.U. Campers. Rte. 17, Mahwah, N.J. Even only Sat. 10-5 p.m. Closed Sun. & Mon. 962-7755

HOUSE TRAILER — For Construction Office, \$1200. CALL 697-3977

IDEAL VACATION — 50x10 MOBILE HOME. Includes Full Kitchen, 2 Bedrooms, Full Bath, Living Room, Storm Windows, Heat. \$2500. Call 201 - 875-4961

RAYWOOD TRAILER SALES
LARGEST TRAVEL TRAILER DISPLAY
Rte. 22, 2 miles S. High Point Park and at Mt. Salem, Sussex, N. J. 201-875-4961

VW 1964 CAMPER Sleeps 2 adults / 1 child, ice box, water tank, chemical tote, additional canopied room with plenty of closet space. Call after 5 p.m. & all day weekends. 835-2038.

SANTHOUSE TRAILER SALES & RENTALS

Headquarters for new Phoenix Trailers and Pick Up Campers. Layton Trailers & Travel-Mate Hardtops. Hitches, Awnings & Supplies. Haledon 282 Belmont Ave.

1964 NIMROD CAMP TRAILER In Stock — For Sale or Rent Orange Trailer Rental Ser. Inc. Route 23 & 46 On Circle Wayne, N.J. CL 6-0070

30 USED TRAILERS

SEE AT

PARRY TRAILER SALES & RENTALS
ROUTE 46, LODI, N. J.
478-1500

28—Autos For Sale

BUICK 1961 Convertible, Automatic, Double Power, \$2200 down. Ask for Joe. 227-2654

BUICK — 1960 La Sabre, 2 dr. hardtop, R&H, clean, snow tires, low mileage, just overhauled, A-1 condition, reasonable. Call 523-7103 after 6

BUICK 1954 Hardtop In Good Condition 696-2471

BUICK, 1965 Special, Burgundy Mist Convertible. Low Mileage, V-8, Standard Trans. R & H. White Walls. Asking \$2,000 or best offer. 694-3872.

CADILLAC 1961, Coupe DeVille, Full Power, Dark Green with matching interior, \$200 down. Ask for Joe. 227-2654

CADILLAC 1959, 4 door Hardtop. Power Steering & Brakes, Radio & Heater. Must Sell This Week. No reasonable offer will be refused. CA 7-2653, Ask for Henry

CADILLAC—1962 Coupe, white, FULL POWER! Excellent condition. Must Sell! \$1850. Call 327-9593.

CADILLAC, 1964, 4 door, Power throughout, power windows, power seats, factory air-conditioning, 15,000 miles. Like new. Not quite 2 years old. Buck Fontana. 779-6650.

CADY, 1958 Coupe DeVille. All power, Air-conditioned, \$50 take over low bank payments. 838-7555.

CADILLAC, 1962 Coupe, full power, push interior, low mileage. Excellent condition in & out. \$1,795. Call 779-9642 before 7 P.M.

CADILLAC 1961 — Sedan De Ville, Grey, Factory Air-conditioned, All Power, Priced for quick sale. 835-1401

CADILLAC 1960, 4 dr. Hardtop, Fully Equipped. New White Walls. First \$1,095 takes it. Excellent. 227-3096

CADILLAC—1958, 4 door Sedan Fully Powered — \$400 278-2440 after 7

CADILLAC 1958 DeVille Hardtop, All White, Deluxe Interior, all New White Wall Tires, Full Power, Many Extras. 779-9642 before 7 P.M.

CHEVY 1958 Station Wagon, 4 dr., automatic. Price \$100. 694-3900

CHEVY 1961 — Convertible. Good Cond. Power steering. Automatic. \$1,050. Prescott 9-4322

CHEVROLET II, Nova, 1963, 6 cyl. 2 dr. Hardtop, Radio, Heater, Excellent Cond. 256-2748 after 6 p.m.

CHEVROLET, 1956, 2 door, 6 cyl., standard trans. Very good condition. \$175. Call 337-4218 after 6:15 p.m.

CHEVROLET 1962, 2 dr. Hardtop, Red with Beige Interior, 327 engine. Automatic, \$200 down. Ask for Joe. 227-2654

CHEVROLET 1963 Hardtop, Automatic, Double Power, \$200 down. Ask for Joe. 227-2654

CHEVELLE Malibu, 1966 Convertible. Auto/c V-8, R&H. 4,000 mi. Must sell. Going into service. Best offer. 835-4753

CHEVY 1963 Impala, 2 dr. Hardtop, Power Steering & Brakes, Like New. Low, Low Price. ROGER AUTO SALES 2164 Hamburg Turnpike. 835-0711

CHEVY—1956, 4 door, power steering, automatic transmission, good tires A solid car. \$150. Call after 7 P.M. 472-0335

CHEVY — 1948 Coupe. Good condition, \$50. Call after 6 P.M. 473-1071

CHEVY — 1960 Impala convertible. Blue/white, V-8, auto/c. 1 owner, garage kept, excel. cond. AR 4-2888 after 5:30 p.m.



VOLKSWAGEN
\$695 UP

Many used VW's to choose from - all fully reconditioned - 100% guaranteed - parts & labor.

Also Fine Domestic Cars

MATT POWERS VOLKSWAGEN



700 ROUTE 23, POMPTON PLAINS

839-2500

Relax!

Painstakingly cared for spacious split level. 4 bedrooms with room for a possible 5th. Country kitchen, basement, garage. Nicely landscaped 100x150 lot. Arrange to see this today at this down-to-earth price. \$21,990.

Wayne

Abused and Misused

Ranch, sad and forlorn in need of a sprucing up. Living room, large kitchen, 2 bedrooms, bath, garage. 1/2 acre lot. Only \$800 down for a qualified buyer. Excellent location. \$18,500.

Wayne

Superbly Done!

Immaculate, eat-off-the-floor clean ranch. 21' living room, eat-in kitchen, 3 bedrooms plus a den, enclosed porch, garage. 2 zone hot water heat. Large landscaped property and so convenient—practically everything at your doorstep. Obviously a home to enjoy. \$21,900.

Call 694-1600

Foster D. Bock

Real Estate Broker

853 Route 23

Wayne



HARDYSTON ACRES

Route #94, Hardyston Twp. \$24,900

Built to Your Plans
or Ours
Stop in to inspect
and Discuss

S. B. VAN HOUTEN
Broker
697-3778

Only minutes from Great Gorge Ski Area, Shopping and Churches
DIRECTIONS: Route 23 to Hamburg. Turn left on Rt. 94 at traffic light, continue on 94 for 2 miles to sign & model home.

"Family Expanding? Congratulations! Need A Larger House? Call John Weiss."

John Weiss & Co.

ESTABLISHED 1918

1207 Hamburg Tpke., Wayne, N. J.
Realtor—Multiple Listings OX 4-3306

Want Ad Service
70 Hours a Week
Direct Lines To

AD-TAKERS
are now open
Monday thru Friday
8:30 a.m. - 9:00 p.m.
AND EVERY SATURDAY
9:00 a.m. - 4:00 p.m.
For Want Ads Call
FREE FROM

| | |
|--------------------|----------|
| Barker | 835-6300 |
| Goldwell Area | 694-5300 |
| Clifton Area | 473-5001 |
| Haledon Area | 694-5300 |
| Paterson Area | 694-5300 |
| Pompton Lakes Area | 835-6300 |
| Totowa Area | 694-5300 |
| Wayne Area | 694-5300 |
| West Milford Area | 835-6300 |

Are You A Full-Time Driver With A Part-Time Car?

28—Autos For Sale

CHEVY 1965 Impala Convertible, Or-Child with White Top, Excellent Condition, \$2,200. Call WE 9-1016

CHEVY — 1963 Super Sport, 2 dr. standard, bucket seats. Gone to service must sacrifice. \$35-0710

CHEVY 1964 White Convertible, Push-Button Radio & Heater, White Walls, Power Steering, V-8. 696-3463

CHEVROLET 1963 Impala, 4 door Sedan, Automatic, Power Steering, A-1 Condition, \$1350 or best offer. 227-1320

CHEVY 11 — 1964 Auto/c, radio and heater, new tires, \$1145. Excellent condition. 278-1824

CHEVY—1964 Impala, 2 door, V-8, Auto/c, Power Steering, Low Mileage Call 278-2018

1961 CHEVY IMPALA Auto/c, New Tires, White, Immaculate Asking \$995. 694-0826

CHEVY, 1957 Wagon 4 dr. "6" STICK, R.H. Nice, \$25 take over payments. 838-7551

28—Autos For Sale

CHEVY — 1960 Conv. Auto, V-8 radio and heater, all power. Very good cond. Must be seen. \$35-1364.

CHEVY — 1964 Impala, 2 dr. Hard-top, 4 speed transmission, 327 H.P. Good Condition 274-8417

CHEVY 11 Convertible, DeLuxe 1962, Aqua with Beige top, Automatic transmission, Power Steering, Power Brakes, Radio & Heater, Clean, Good Condition, Must Sacrifice at \$995. Call Mrs. Cramporn 933-4300 9 to 5.

CHEVY — 1964 White Impala, 2 dr. htdp. V-8, powerglide, R.H., plastic seat covers, rugs covered, mounted snow tires, 14,000 mi. Like New. Must be seen to be appreciated. 427-0858

CHEVY — 1964 Impala, 2 dr. Hardtop, V-8, Automatic, R.H., Power Steering & Brakes, Air-conditioned, White Walls, A-1 Condition. Must Sell. 835-6024

COMET 1962 Stand. trans. 2 dr. sedan. EXCELLENT CONDITION Call 694-0292

28—Autos For Sale

CHEVY 1958 Bel-Air Hardtop, 8 cylinder, Automatic, Power Steering & Brakes, All Black \$295 firm. Call 779-9642 before 7 P.M.

CORVAIR MONZA—1961, radio, heater, automatic, bucket seats, 4 door, good condition, reasonable. 839-1638

CORVAIR 1962 Monza, 4 dr. Sedan, Black, R.H., W/Walls, Snow Tires incl. 427-3523 Weekdays after 6 p.m.

CORVAIR — 1963 Spyder Convertible, Silver with Black interior & Top, 4 speed, Fully Equipped, SH 2-5341 After 6 p.m. (No weekends)

CORVAIR — 1961 Red with Black interior. Bucket seats, 4 speed. Asking \$700 or best offer. AR 1-3379.

CORVAIR — 1964, Good Condition, 9,000 miles. 67 Grove St., Paterson, 279-0555 or 494-4445.

CORVETTE 1963 Fastback, 327 cu. in. Balancer headers, 454 post-rear, Atomic 45 4 speed, Hurst linkage, 4 brand new tires, Mag wheels, Fire-mint paint job (green), custom work, many extras, \$3400, 772-0793

DODGE, Lancer, '61, Station Wagon, Good Cond. \$295, 638-3093 after 5:30 weekdays, all day weekends.

DODGE 1960, 4 door Hardtop, New Motor, Radio & Heater, \$250. 696-2254

DODGE — 1960, Pioneer, Good condition, Call after 6:30. 472-3773

DODGE, 1960, 2 dr. Hardtop, 6 cyl. Auto/c trans., P.S., R.H., 33,000 mi. \$495. Perfect car for family. 226-8637.

FALCON 1968, 2 door Deluxe Model, Automatic, 34,000 miles, Clean, \$395. 694-7720

FALCON — 1963 Station Wagon, Automatic transmission, clean, reasonable, snow tires, 256-0645

FALCON 1963 Standard Transmission, Radio & Heater. Very clean. Reasonable. Call 256-4083

FALCON, 1963 Futura, 2 dr. Htdp. R.H. Clean. \$50 assume low bank payments. 838-7060

FORD—1963 Galaxie, 2-door hardtop, Automatic transmission, Small V-8, Power steering, Low mileage. Best offer. Call 779-0720

FORD—1964 Galaxie 500, XL, 2-door hardtop, 390 cu. in., 4 speed, vinyl roof, vibrasonic radio, record player. 694-1622.

FORD FALCONS — 1961 & 1963, R.H., Snow tires & Automatic Transmissions on both. Call 694-6011

1965 FORD — 2 dr. Hardtop, vinyl roof, Galaxie "500", V-8, auto/c, Power steering, R.H., W.W.'s, \$2095.

1965 PONTIAC, GTO Convertible, 4 speed, \$2190.

1963 OLDSMOBILE — "88", 4 dr. Hardtop, Power Steering, R.H., W.W., \$1,450.

BOULEVARD MOTORS 53 Clifton Blvd., Clifton, N.J. PR 8-3400

FORD 1958 RANCH WAGON BLACK — 2 DOOR — \$175. CALL 835-7207

28—Autos For Sale

FORD, 1958, Fairlane hardtop, Fully equipped, 7 good tires, 33,000 mi. Must See. 694-4791.

1958 FORD 2 dr. Sedan, 6 cyl. auto., P.S., R.H., W.W., Asking \$150. 472-6394

FORD, 1957, V-8, Automatic, \$150. Call 838-3065 after 6 P.M. weekdays and anytime weekends.

FORD — '64, Country Sedan, Station Wagon, V-8, Stick Shift, with over-drive, excellent cond. \$1495. 525-5986

FORD — 1957 Country Squire, 4 door, radio & heater, nice second car, \$225 773-8439

FORD — 1961, 4 door Fordomatic, 8 cylinder, gold & white, real clean condition, 1 owner. \$595. 835-6112

FORD — 1960 Galaxie, A-1 condition. Air conditioned, \$495. 271-0279 aft. 5:30 p.m. & weekends.

FORD 1962, Fairlane "500", 4 dr. sedan, Economy 8 cyl., standard shift, R.H., seven wheels with snow tires. Immaculate in & out, really like new, outstanding value. \$745.

FORD 1963, Fairlane "500", 2 dr. sedan, 6 cyl., automatic, R.H. & W.W., and snow tires, mint condition, really like new. Outstanding. \$945.

Trade Accepted

PLYMOUTH 1954, Station Wagon, 4 passenger, 8 cyl., Auto., R.H., P.S., Immaculate, original 1 owner, Outstanding value, \$1,495.

PLYMOUTH 1959, Station Wagon, Power Steering & Brakes, White with Red interior, Excellent, \$445. YORK MOTORS (opp. A&P) 835-2222

VALIANT 1964, 2 dr. sedan, R.H., standard shift, original, Really like new, guaranteed. \$995.

LOPRETE RE 6-0100

FORD—1958 Chy. Squire, R.H. 4 new tires, new battery, power steering. Ask. \$225. 667-9200, 412 a.m.

FORD Falcon 1962 Deluxe Trimming, 2 door, Automatic, R.H., 1 owner. Before 5: 278-5302, after 6 P.M. 839-3426

FORD, 1963 Galaxie, 500-XL, Blue Convertible, Radio & Heater, White Walls, 27,000 mi. Immaculate Condition, \$1,650 or best offer. 256-1572.

FORD—1959 Station Wagon, radio, heater, power steering, must sell best offer. 337-7070 after 6 P.M.

FORD, 1964 Galaxie, '500' XL, 2 door hardtop, 390, four speed, trans, stereo sound, R.H., Good tires. Many Extras. Asking \$1,895. Call 764-0563.

LINCOLN — 1964 Continental, Excellent condition, Original owner. Air conditioned, Fully equipped, Powder blue, Blue leather interior. Sacrifice. \$3,100. 773-8387.

28—Autos For Sale

MUSTANG — 1965, 2 door Hardtop, "289" V-8, Standard Shift, Dark Blue, Loaded with Extras, Best Offer, Must Sell. \$1,975. 694-2023

MUSTANG, 1965, 2-1-2 Fastback, 304 H. P. Completely Equipped 337-8306

OLDS 1962, F83 Convertible, Automatic, V-8, Power Steering, Clean, \$200 down, \$50 a month, ROGER AUTO SALES, 2164 Hamburg Turnpike. 835-0711

OLDSMOBILE — 1960 Station Wagon, 9 passenger, good condition, new tires, power brakes & steering, Auto/c. 523-6670

OLDSMOBILE — 1959, 4-door hardtop, Power Steering, brakes, Low mileage, 4 new tires. Call after 4:30 773-2453, weekends all day.

OLDS 1963 Station Wagon, Fully equipped. Very Good Condition. As is. Best offer. Call Mr. G. Eulo, CE 9-3000 before 5 p.m.

OLDS, 1963 Convertible, Black Beauty with White top, Deluxe black leather interior Full Power. Many Extras. All new premium tires plus snow tires Low mileage. One Owner. \$1495. Call 779-9642 before 7 P.M.

PLYMOUTH — 1949 Sedan, 6 cylinder, stick, garage kept, good condition, \$65. 256-0593

PLYMOUTH Fury 1954—2 door Hard-top, Auto/c trans., P.S. 361 V-8 Chestnut \$1595 or best offer. Call 274-7321

PLYMOUTH, 1963, Fury, 2 door hard-top, power steering, Black with red interior. Call after 5 or weekends. SH 2-2108.

PLYMOUTH 1959 Station Wagon, Power Steering & Brakes, White with Red interior, Excellent, \$445. YORK MOTORS (opp. A&P) 835-2222

PLYMOUTH — 1959, 2 door Sedan, radio & heater, 4 new tires. \$200 773-8439

PONTIAC 1962 Bonneville, 4 door Hard-top Tinted Glass, Full Power, Like New Condition, Private Owned. 279-5152

PONTIAC 1965 2-1-2 Sport Coupe, 4 speed Stick, Heavy duty rear-end, Heavy duty shocks, Silver Blue with Black interior & Bucket Seats. 438-4393 after 6 P.M.

PONTIAC — 1965 Catalina Take over payments. 288-3718

PONTIAC, 1962, Bonneville Convertible, yellow, Call after 6 p.m. 773-3603

PONTIAC 1962 Catalina Convertible, Excellent Condition. Home 337-7429. Business 337-8914

PONTIAC—1965 Ventura, 2 door hard-top. Power steering, automatic, vinyl top. Call after 6 p.m. 933-2360.

PONTIAC 1964 Bonneville, 2 dr. htdp, Auto/c, PS & PB, Good Cond. \$1750, 179 Mac Donald Drive, Wayne, OX 4-4083.

PONTIAC—G.T.O.—1965, 2 dr. hard-top, R.H., 4 speed, 15,000 miles. Priced at \$1,900 for quick sale. 478-0965

1963 PONTIAC—TEMPEST-LE MANS 3-speed, V-8, Coupe, Excellent Cond. 694-5566

MIDE MOTORS INC.

SALE

BEAT THE INCREASE IN EXCISE TAX
Purchase a new 1966 Rambler from a tremendous inventory and pay NO INCREASE IN EXCISE TAX!

'65 HARDTOP SALE! CLASSIC 770

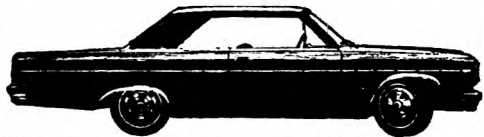

R.H., W.W., including these safety features:
DOUBLE SAFETY BRAKE SYSTEM • PADDED INSTRUMENT PANEL • PADDED SUN VISOR • SEAT BELTS, FRONT AND REAR • REAR VIEW MIRROR, LEFT SIDE • BACK-UP LIGHTS • WINDSHIELD WASHER • VARIABLE SPEED WIPERS • HIGHER STRENGTH SAFETY GLASS

\$1695

Delivered

BRAND NEW '66 RAMBLER AMBASSADOR

Heater/Seat belts, Safety-padded instrument panel and sun visors, Front and rear seat belts, an outside rearview mirror, backup lights, windshield washers and new higher-strength windshield glass, Improved Weather-Eye heater, Turn signals.

\$2095

Delivered

Mide Has a Finance Plan to fit Every Budget. EASY TERMS FINANCE 100% At Low Bank Rates

CALL FOR IMMEDIATE CREDIT 772-8000 or 256-1200

CHOOSE FROM

Bergen & Passaic Counties' largest selection of Quality Reconditioned & Guaranteed USED CARS

| | | | |
|---------------------------------------|--------|---------------------------------------|--------|
| '65 MUSTANG Solar Yellow, 2 Dr., HT | \$1895 | '64 CORVAIR 2 Dr., White/Red Int. | \$1195 |
| '65 CHEVY 11 Nova, 4 Dr. Sdn. Blue | \$1795 | '64 FORD Fairlane 500, 2 Dr. "Loaded" | \$1295 |
| '64 BUICK Riviera, HT, "Loaded" | \$2695 | '64 BUICK Electra 225, Conv., Powered | \$2495 |
| '64 PONTIAC Le Mans Conv. | \$1895 | '63 PONTIAC Bonneville, Conv. | \$1895 |
| '64 VALIANT 1 Dr., HT, Blue | \$1395 | '63 RENAULT Dauphine, 4 Dr. | \$795 |
| '64 RAMBLER 2 Dr., Blue | \$1095 | '62 CADILLAC De Ville, A/C | \$2295 |
| '64 OLDSMOBILE HT, A/C | \$2395 | '62 OLDSMOBILE 2 Dr. HT, Powered | \$1195 |
| '63 LINCOLN Continental, A/C | \$2695 | '63 RAMBLER 9 pass. Sta. Wgn. | \$1095 |
| '64 CHEVY Impala, 4 Dr., HT, Burgundy | \$1895 | '61 RAMBLER American, 2 Dr., Auto | \$595 |

Mide

MOTORS, INC.

TOTOWA
440 RTE. 46
(Opposite Topps' Discount Ctr.)
256-1200

Authorized
Rambler
Jeep Dealer

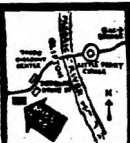

1966 CADILLAC

Convertible, Full power, factory air cond., tilt steering wheel and adjusting in and out wheel, stereo with vibrasonic sound, light blue with matching interior and white top.

SAVE

| | | | |
|--|-----------|---|------|
| 1964 CADILLAC Sedan De Ville. Several models to choose from and various colors all full power. | From 3295 | 1964 CHEVY Impala, 2 door hardtop, auto, double power, red with black interior. | 1795 |
| 1963 CADILLAC Coupes Sedans and convertibles seven different colors and models to choose from. | From 2595 | 1964 CHEVY Impala Conv. Super Sport, red with black bucket seat interior. Automatic, double power. | 1895 |
| 1962 CADILLAC Sedans and Coupes. Eight cars to choose from, different colors and models. | From 1795 | 1964 CHEVY Impala convertible. Burgundy with black interior. 327 engine, auto, double power. | 1795 |
| 1961 CADILLAC Coupes and Sedans. Ten cars to choose from. Various colors and models. | From 1295 | 1964 CHEVROLET Impala, Hardtop, 2 door red with black interior. Automatic, double power, R.H. | 1895 |
| 1962 PONTIAC Tempest Convertible V-8, 4 speed trans. Dark green with black interior. | 1295 | 1963 CHEVROLET Impala, V-8, automatic trans, double power, brown with beige interior, factory air cond. | 1395 |
| 1965 BUICK Grand Sport Skylark mist green white bucket seats inter. 445 engine 4 speed trans. | 2675 | 1962 CHEVY Impala convertible. Dark blue with matching interior. 3 speed trans R.H. | 1195 |
| 1963 BUICK RIVIERA Light blue with matching interior, full power, factory air cond. | 2195 | 1963 CORVAIR Monza, Sport coupe, 4 speed trans., choice of two. One with factory air cond. | 1295 |
| 1963 BUICK ELECTRA 4 door sedan, Burgundy with beige interior, full power, factory air conditioning | 1895 | 1964 PONTIAC Bonneville convertible. Black with black leather interior, auto. trans. double power. | 2195 |
| 1962 BUICK ELECTRA 4 door hardtop, light green with matching interior, full power. | 1395 | 1964 PONTIAC Bonneville, 2 door hardtop, dark green with green interior, auto, double power. | 2675 |
| 1962 BUICK ELECTRA 4 door hardtop, full power. Coral with beige interior. | 1195 | 1964 PONTIAC Grand Prix. Automatic, full power, choice of two. | 1595 |
| 1962 BUICK Convertible. Choice of five cars, five colors, full power automatic. | From 1195 | 1963 PONTIAC Catalina convertible. Light blue with white top with matching blue interior. 3 speed. | 1495 |
| 1961 BUICK Convertibles From 975 Choice of six, full power, all models four colors | From 975 | 1964 PONTIAC Station Wagon. Dark blue with matching interior, auto. trans. double power plus air cond. | 1895 |
| 1961 CHRYSLER 4 door hardtop, light gray with gray interior, full power, automatic. | 995 | 1962 PONTIAC Catalina 2 door hardtop. Light blue with matching interior, automatic trans., R.H. | 1295 |
| 1961 FORD THUNDERBIRD White with white interior, auto, full power. | 1295 | 1964 PONTIAC Tempest Le Mans. 2 door hardtop. Coral with black top black bucket seats interior. 3 speed double power. | 1895 |
| 1965 CHEVY Impala Super Sport, 2 door hardtop, white with red leather interior, auto trans., full power. | 2375 | | |

Ray Pitek

RT. 46, PINE BROOK, N. J.

AUTO SALES

227-2653
227-2654

Want Ad Service 70 Hours a Week Direct Lines To

MATINEE SUBURBAN NEWSPAPERS

AD-TAKERS

are now open

Monday thru Friday
8:30 a.m. - 9:00 p.m.

AND EVERY SATURDAY
9:00 a.m. - 4:00 p.m.

For Want Ads Call
FREE FROM

| | |
|--------------------|----------|
| Butler | 835-4300 |
| Goldwell Area | 694-5300 |
| Clifton Area | 473-5001 |
| Holmden Area | 694-5300 |
| Paterston Area | 694-5300 |
| Pompton Lakes Area | 835-6300 |
| Totowa Area | 694-5300 |
| Wayne Area | 694-5300 |
| West Milford Area | 835-6300 |

28—Autos For Sale

PONTIAC—1962 Bonneville Convertible. Power Steering & Brakes. Excellent condition. Call 838-7993.

RAMBLER, 1961, 4 dr. "6" STICK. Very Clean. \$25 take over payments. 835-9646

RAMBLER WAGON — 1962 9 passenger, 6 cylinders, automatic, low mileage. After 5 p.m. 684-0260

RAMBLER 1964 Station Wagon Classic "600". 1 Owner. Price \$1300. TE 8-3794

RAMBLER — 1961, Sacrifice, very good cond. \$475. Call 838-3022 after 5:30 weekdays, all day weekends.

RAMBLER 1959, Stick Shift, Excellent Condition. Just passed inspection. \$225 694-9060

THUNDERBIRD 1963 Landau, blue-green, fully powered. Used as second car. \$2200 firm price. Call 694-4081

1965 FORD — 2 dr. Htdp. vinyl roof. Galaxie "500". V.B. auto/c. Power steering. R.H. W.W's. \$2095.

1963 RAMBLER — Classic, 4 dr. Sedan, 6 cyl. Auto/c. R.H. \$925.

1963 OLDSMOBILE — "88", 4 dr. Hardtop. Power Steering, R.H. W.W. \$1,450.

BOULEVARD MOTORS 53 Clifton Blvd., Clifton, N.J. PR 8-3400

T-BIRD—1963 convertible, fully powered, air conditioned. \$2,095. 835-0629

THUNDERBIRD 1959 Convertible, R.H. Automatic, W.W's. Silver Gray, Power Steering. Call 835-5055

VALIANT 1964, 4 door, Standard Shift, \$200 down — \$30 a month. ROGER AUTO SALES. 835-0711

WILLYS JEEP, 1962 Dispatcher. Excellent condition throughout. Asking \$495, but will accept any reasonable offer. Days 278-9668, eves. 835-1998

WILLYS JEEP — 1946, 4 wheel drive, new clutch, steel body, good rubber, first \$300. 772-8007, after 5 p.m.

WILLYS JEEP — 1948, 4 wheel drive, New gener., regul. & battery, engine rebuilt, snow plow. Asking \$450 or Best Offer. Call 335-2352.

28A—Imported & Sports Cars

FIAT 1965 Station Wagon, R.H. Snow tires. Asking \$1,050. Like new! Call 694-4340

MERCEDES BENZ 1960, 220s, sacrifice, excellent condition. Becker AM-FM radio, new tires, \$945. 728-8821 eves. 8-10 a.m.

MGA 1961, Black with New Top & Tonneau. Radio & Heater. Good Condition. Call after 5 P.M. 694-3824

OPAL Wagon 1964, Radio & heater, Ask. \$750. 9-12 a.m. 667-9200

SIMCA—1961, 4 door, new battery & paint, good condition. \$125. Call 838-3898

TRIUMPH 1965 Spitfire Convertible. Loaded! Going in service—must sell immediately. Call 694-3048 anytime.

28A—Imported & Sports Cars

TRIUMPH, 1966, TR4A, spoke wheels. Independent rear suspension. \$2600 After 5 p.m. 279-1335

1964 MALIBU convertible, Radio, Heater, Auto, Trans. Good condition. \$1700. Call after 1 p.m. 838-3398

TR4 — 1965 Red Convertible. Wire Wheels, W/white walls. Very clean. Good Condition. Call 696-3822

TRIUMPH 1962 Herald "1200". Excellent Condition. Radio & Heater. 2 tone. Low mileage. 728-3821 after 5:30

VOLKSWAGON 1961 Black Deluxe Sedan. Clean. Good condition. Radio & Heater. \$575. 839-1165

VOLKSWAGON, 1963, Blue. Recently overhauled. Seat covers, radio. Excel. cond. \$1,095. 473-5013

1966 VOLKSWAGON Red, With Radio \$1750

MORE VW SPECIALS 1962 VOLKSWAGON "950" 1963 VOLKSWAGON "1050" 1961 VOLKSWAGON "600"

LONGWOOD MOTORS OAK RIDGE 697-3021

VW 1962 Deluxe Micro Bus W Sun Roof, Gas Heater, Blaupunkt radio & new tires. Like new. \$995. Call 271-2376

VOLKSWAGON — 1963 2 door, R.H. A-1. Sharp. \$25 take over low bank payments. 838-7550.

VOLKSWAGON 1965, Good condition, 6,000 miles. Reasonably priced. CALL 835-2478

VOLKSWAGON — 1964, Convertible, Excellent condition. \$1,300. Call after 5. 796-5389

VOLKSWAGON — 1958 Sedan, Sun roof. Exceptionally Clean. 1 Owner. 696-1012

VOLKSWAGON—1959, Transistor radio, heater. Good condition. \$450. CALL 694-0173

VOLKSWAGON, 1963 2 dr. Black, R.H. Clean. \$50 assume low bank payments. 835-9646.

(2) VOLKSWAGONS IMMEDIATE DELIVERY \$1760

With Radio MORE VW SPECIALS 1962 VOLKSWAGON "950" 1963 VOLKSWAGON "1050" 1960 Sunroof — \$475

LONGWOOD MOTORS OAK RIDGE 697-3021

VOLKSWAGON, 1962 Sedan, Brand new Acrylic Exterior, 39,000 miles, leather seats, belts, radio. New white wall tires. \$895. 839-3555.

VOLVO, 1959—SPORTS MODEL Standard Shift—Passed Inspection 694-8772

28B—Trucks & Trailers

CHEVY — 1960 ¾ Ton W/rack body Excellent condition. Ideal for landscaper or construction \$800. 271-0067

FORD, 1953, ½ Ton Pick-up, STICK, A-1 Shape, \$25 take over payments. 835-9646

FORD 1963 Pick-Up, F-100, 4 cylinder, 8' body. Very Good Condition. \$1050. 337-7168 or 337-7267

FORD — 1961, F350, Dump with Snow Plow. Q1 5-5615 327-6999

FORD VAN — 1954 Good Condition. Make offer. Call 772-7688 aft. 5, all day wknds.

FORD 1953 — PANEL TRUCK \$100 839-1574

SCOUT INTERNATIONAL, 1965, 4 wheel drive, locking hubs, plow, low mileage. Good condition, R.H. Rear seat. Opportunity to Make Extra Money in Winter. Leads will be furnished. Asking \$2,105 or best offer. 694-3872

NEW '66 GMC PICK-UPS IMMEDIATE DELIVERY — All colors ½ ton 6 ft. body, oil filter, signals, htr. & defroster, seat belts, back up lights.

FULL \$1795 PRICE \$300 Down — \$50 Per Mo. Will-trade Low YMCC Terms

WALTERS GMC Sales • Service • Parts 1401 RTE. 23 BUTLER PHONE 838-7550—835-9646

GMC 1958, Tandem, 40,000 gross weight. Call 796-1167 after 6 p.m.

FOREIGN CAR SERVICE & REPAIR FOUR CYLINDERS

TUNE UP \$15 Other Cars Slightly Higher. KEN MOONEY SERVICE GARAGE INC. 817 Clifton Ave., Clifton (across from Boy's Club) CALL 773-8061

28B—Trucks & Trailers

VOLKSWAGON, 1962 Panel, Side Doors, R.H. Very Clean, \$25 assume low bank payments. 838-7555.

28C—Motorcycle

B.S.A. 1964, \$590. 350.C.C. Excellent Condition 696-4025

DUCATI "100", 1966, Trail Bike Mountaineer, like new, 50 miles, \$275. Call 694-7318.

HERCULES—1961, 125 CC. 1 owner. Good condition. 835-7912 after 6 p.m.

INDIAN Hounds Arrow 1957 250CC Excellent condition. Must be seen. Best offer. After 5 p.m. call 835-6449

VESPA 125 — 1965, low mileage, excellent condition. Call 835-6040 after 6:30 P.M., all day weekends.



FOR THE BEST RESULTS IN FINDING THAT USED CAR THAT YOU'VE BEEN LOOKING FOR CHECK MP AUTO ADS

28D—Heavy Equipment

JOHN DEERE BULLDOZER 10-18. Truck and Trailer \$3,000 Call 728-3952

TRACTOR Simplicity, Model #14, walking type, with snow plow, cart, roller, sickle bar, shovel cultivator, disc harrow, plow, spike harrow. Davis 7-3313.

Want Ad Service 70 Hours a Week Direct Lines To

AD-TAKERS are now open

Monday thru Friday 8:30 a.m. - 9:00 p.m. AND EVERY SATURDAY 9:00 a.m. - 4:00 p.m.

For Want Ads Call FREE FROM

Butler 835-6300 Caldwell Area 694-5300 Clifton Area 473-5001 Haledon Area 694-5300 Paterson Area 694-5300 Pompton Lakes Area 835-6300 Totowa Area 694-5300 Wayne Area 694-5300 West Milford Area 835-6300



OUR NEWEST SERVICE We will provide a car FREE to any of our service customers while their car is being repaired.

RAY PITEK AUTO SALES RT. 46, PINE BROOK 227-2653 227-2654

RAY PITEK AUTO SALES

BUY WITH CONFIDENCE! GUARANTEED 100% RECONDITIONED USED CARS No Money Down—No Payment 'til May 1st

Per Week 56 COUPE DE VILLE Eldorado Fac- tory Air \$12. 57 CHEV. Wagon Stick \$6. 58 CADILLAC Conv. \$8. 61 FORD, Sedan \$8. 57 FORD Wagon \$4. 56 RAMBLER "6" Stick \$3. 59 RENAUULT 4 Door \$3. 54 CHEVY "4" Stick \$3. 54 CADILLAC De Ville \$4. 55 CHEVY V-8 Stick, Nice \$5. 40 OPEL 30 M.P. Gal. \$5. 44 CHEVY Wgn "6" R.H. \$12. 43 IMPALA H.T. 2 Dr. V-8 Air Cond. \$14. 42 BUICK H.T. Air Cond. \$13. 43 IMPALA H.T. 2 Dr. V-8 Stick \$12.

Per Week 43 CHEVY WAGON V-8 Air Cond. \$13. 43 CADDY DeVille Fac. Air \$25. 43 OLDS H.T. Clean \$14. 44 IMPALA H.T. Fac. Air \$14. 44 BUICK 2 Dr. Stick \$12. 44 FALCON H.T. 2 Dr. \$12. 43 VOLKSWAGEN Clean \$12. 44 CHRYSLER SIMCA New \$13. 40 FORD PANEL \$4. 42 VOLKSWAGON PANEL \$8. 43 CHEVY WAGON 4 Stick \$12. 44 GMC Stake Rack \$23. 44 GMC ¾ Ton Pickup \$18. 44 GMC Suburban \$25. 44 GMC 4 Wheel Drive \$28.

MANY MANY MORE WALTER'S AUTO AND TRUCK SALES Factory Authorized G.M.C. Dealer SALES • SERVICE • PARTS 1401 Rt. 23, Butler OPEN DAILY 'TIL 9 P.M. SAT. 'TIL 6 P.M. 838-7550 or 835-9646

this week's SPECIALS

TRIUMPH SPITFIRES \$2199

- Push button radio
- Seat belts
- White walls

STANDARD EQUIPMENT AND FEATURES. Rack and pinion steering (turning circle 34 ft.). Dual carburetors. Independent suspension all around. Disc brakes. 4.7 cu. ft. lockable trunk. Parcel tray and extra luggage space behind rear seats. Full width front, and rear wrap-around bumpers. Roll-up windows and lockable doors. Electric wipers. Twin horns. Tubeless tires.

ALL COLORS IN STOCK

AL'S Auto Sales SALES & SERVICE AUTHORIZED TRIUMPH DEALER RT. 23, POMPTON PLAINS, PEQUANNOCK TWSP. (ACROSS FROM MAC DONALD'S BEACH) OPEN EVES. 'TIL 9 TE 5-1415

Riverdale Rambler's



NO GIMMICKS • NO FLEET CARS • BRAND NEW (not a demo.)

Our '66 prices have never been so low!

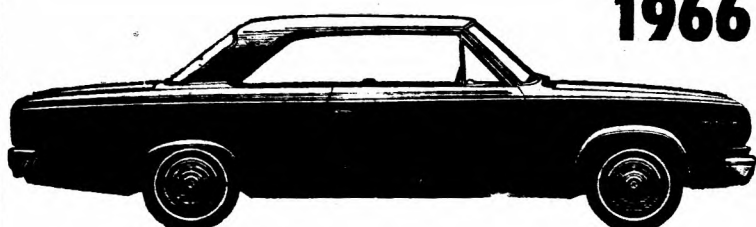

1966 RAMBLER AMERICAN 220

2 door sedan, heater, defroster, windshield washer, back up lights, seat belts, plus light group and all standard equipment and guarantees.

Brand New (not a demo or fleet car)

\$1850

Hot selling RAMBLER CLASSICS

\$2075.

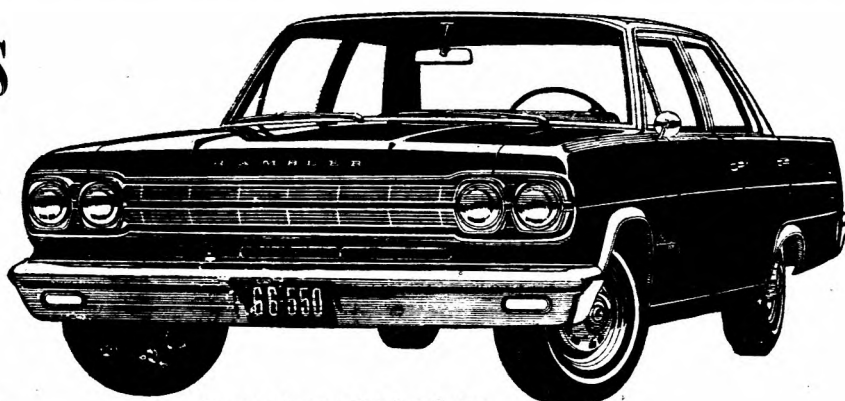

Rambler Classic 550 4-Door Sedan

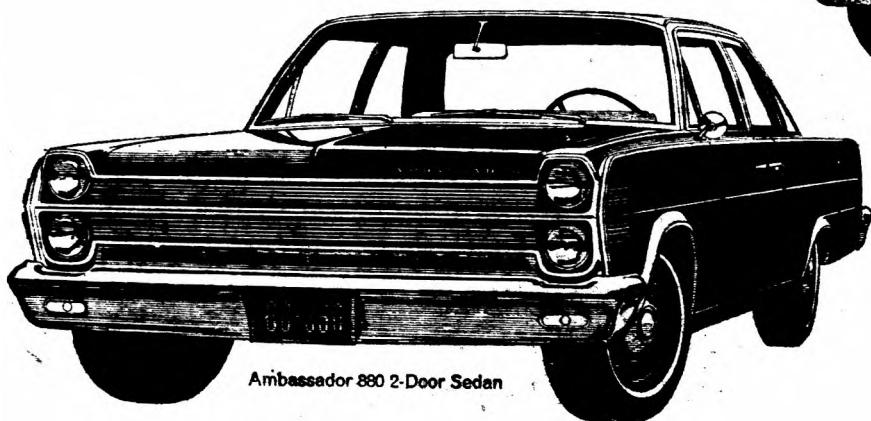

Ambassador 880 2-Door Sedan

Beautiful, luxurious
AMBASSADORS

\$2150.

1963 CHRYSLER NEWPORT
4 Door sedan, P.S., P.B., automatic. Original condition inside & out.

\$1595.

1964 CORVAIR MONZA
Convertible, 4 speed trans., bucket seats, light blue with walls.

\$1450.

1963 FORD GALAXIE 500 XL
2 Door hardtop, automatic, P.S., P.B. A real beauty.

\$1550.

1965 RAMBLER AMERICAN
2 Door sedan, standard trans. for tops in economy, R. & H.

\$1395.

"Largest Selection of Used Cars
in Lakeland Area"

OPEN EVERY EVE 'TIL 8:30

Riverdale Rambler

HAMBURG TURNPIKE • RIVERDALE • TE-5-0166

Your Friendly

American Motors/Rambler Dealer

Sowing Wild Oats

(Continued from page 12)

HAROLD SOMERDYK'S suggestion that a study committee look into a change of Wayne's ordinances in an effort to attract new industry has been too long in coming. The township is lagging behind and should try to stimulate new industry with creative programs. This is also one reason to keep enough property aside for industrial and research parks and not go into residential zoning in the "New Wayne Area."

THOMAS CUPO, candidate to the Clifton council, is a dark horse running like an express train. In the last week, Cupo has picked up considerable strength with a whirl-wind campaign. This young man is the candidate to watch in this heated election.

DEMOCRATIC LEADERSHIP in Wayne did not do itself a service by ignoring recommendations of key men in town for a number of county and state appointments. This is not the way to build a strong, successful organization. One man rule does not succeed in politics and that is why the Democrats in Wayne were devastated in the last election. Those named recently were Arthur Zinkin to the Urban Renewal program in Paterson, Harry Butler to Camp Hope, Charles DeWalsh to the County Parks Commission, Daniel Weismann as a press aid and Ronald Breslow as legal aid to Commissioner Roe.

And Another Thing

(Continued from Page 9)

ber that this is only one of my many fascinating facets? That it isn't — in a word — the whole me? And I, in turn, will try hard to remember the same thing about you.

There now. I think we'll both feel better.

In The Political Arena

(Continued from Page 8)

ager was running for office, it would be a simple matter. Holster happens to be one of the most competent among public officials in the state.

What must be avoided is the "bullet" voting or ethnic voting that is being rumored. Several old-timers in this "smear" type of struggle for public office, are setting up the guide lines for a messy campaign.

One serious matter that could defeat the hopes of several of the present council members has to do with the acceptance of federal funds for urban redevelopment. It will open the doors to invasion from all surrounding communities and provide the basis for a changing climate in Clifton.

MORE OR LESS — In the news these days such items as a grand home for the Republicans in Wayne — remember the days of the GOP headquarters in Paterson . . . Mayor Samuel Cherba of Totowa isn't going to block Route 80; just wanted the satisfaction of proving legally that he was right . . . and that's what the judge said . . .

Wayne will have a heliport shortly — by the middle of May . . . and the choppers will be landing right at the Holster on Route 23 . . . The Route 287 confusion has the State Highway Department preparing for another public hearing within 60 days . . .

Battle of members on Passaic's Board of Education, was not eased with the appearance of Mayor Paul DeMuro at one of the sessions . . . Nor the fact that School Superintendent Peter Cannici criticized the action of several newcomers to the board . . . Of course all the talk about cancelling the second year of a two-year salary package doesn't help.

Garden apartments will increase the school population for West Paterson! That doesn't coincide with surveys taken in other areas . . . Just the opposite. West Milford the greatest city potential in Passaic County—just 10 years away . . . This cry is giving rise to investment speculation, causing land prices to soar . . .

The Pompton Lakes' Republican administration finds that deficit policies of the previous governing body could endanger borrowing capacity for the borough . . . Wayne's Board of Education now has a hearing set for April 28 on the May referendum . . . for money for material, school sites.

Mayor And Jud Concur On Post Office Issue

WANAQUE — Mayor Harry T. Wolfe, Republican leader, and Pat "Jud" Colicchio, Democratic leader and school board president, at logger heads over most issues, joined this week in fighting on the same side — against the Post Office Department's plan to close the Haskell Post Office and make it a branch of Midvale.

The mayor for the past month has been opposing the plan to make a sub-station out of the Haskell facility since

the retirement of Tony De Staffen as postmaster last Fall.

The Borough Council has backed Wolfe's warning to the Post Office Department that the disbanding of the Haskell facility as an office and relegating it to sub-station status will be "fought with every weapon at the borough's command."

Whether Wolfe meant gaining the support of the Democratic leader was a "weapon" is unknown.

Finance Chairman Herron Blasts Past Municipal Fiscal Policies

POMPTON LAKES — Councilman James Herron, finance chairman, has issued a quarterly report which reviews municipal fiscal policies and is highly critical of past expenditure and borrowing procedures.

The text of the Herron report, which may figure in a sharp controversy at the next council session or in the campaign this fall, follows:

1—Since 1963 almost all the available cash surplus was used in the budgets for 1963 through 1965. Also, 1965 cash surplus was over-appropriated by more than \$4,300. This policy left the borough with almost no working capital for the past few years and is not a recommended policy in municipal finance.

2—The rate of anticipated tax collections was also utilized almost up to the limit allowed by statute and in one instance was over-anticipated, in view of the previous years collection.

A policy of this nature tends to reduce the accumulation of a working capital for payment of claims and for support of future budgets and provides no reserve for contingencies.

3—The municipal budgets and audit reports indicated numerous emergency appropriations and over-expenditures since 1961. These items had to be raised by taxation in the succeeding year's budget. The water utility and sewer utility also contained items of over-expenditures which were required to be included in the next year's budget.

In addition, the borough had emergency appropriations of \$8,500 for a tax map and \$23,000 for a revaluation program, both of which were incurred without prior budget provision.

Thus, it can be seen that over \$100,000 in deficiency appropriation and over-expenditures were incurred over the 1961 to 1965 period. This Deficit spending is not sound fiscal policy and every effort will be made to eliminate such practices.

4—A projection was also made of the 1965 budget appropriation reserves against which all 1965 bills paid in 1966 must be charged. A voucher for workmen's compensation insurance due November 1, 1965 in the amount of \$6,808.20 was not included in the above as there was no appropriation balance remaining for payment of the bill, which should have been paid in 1965.

5—An item of \$44,797.50 was received in 1963 from the Federal Government for planning fees in connection with the stage #1 sewer project. This item was treated on the books, as "Federal Receipt in Suspense." A letter dated October 28, 1964 from the Federal Government indicated that the amount of \$44,797.50 was a grant to the borough and did not have to be repaid to the Federal Authorities. This money could have been used to reduce the outstanding sewer notes with a corresponding saving in interest costs. This money was not used to pay the note until February,

1966. It is estimated that the interest cost was about \$1,300 for this delayed payment period.

A REVIEW WAS ALSO MADE OF OUR BORROWING PROCEDURES

The borough had temporary notes outstanding on December 31, 1965 of \$20,000 which cannot be renewed after June, 1967. This means that the borough must pay these notes prior to June, 1967, or permanently bond the costs with the attendant high bonding and interest costs. It appears that it would have been much cheaper to have budgeted for these items before the expenditures were incurred.

Everyone is aware of the fact that the borough has been in default of the payment of some \$123,000 in sewer notes since May 1965. This could do immeasurable harm to the borough credit rating and could possibly have been avoided.

Back in 1963, the borough borrowed over \$2,200,000 for sewer construction when only a small portion of these funds were needed at that time. Had the borrowing been made on an "as needed" basis the statutory two year period would not have expired and the default would not have occurred.

In addition, it was found that appropriations for federal reimbursements had not been properly filed causing delays in receipt of Federal grant funds and the consequent incurring of additional interest charges.

This concludes my report for the first quarter of 1966.

Controversial Cases

Fireworks Expected At Board Of Adjustment Meeting On Thursday

RIVERDALE — Hearings on several cases are being scheduled before the Board of Adjustment Thursday night following opposition to them last year.

Also, the attorney in the controversial cases last year was John Greco who was named January 1 as borough attorney. He has had to publicly withdraw this year.

At the next session of the board, 8 p.m. Thursday, April 14, the owners of Neils Restaurant will seek a variance to erect a six-foot-high fence along its southern boundary line adjacent to the residential zone. In addition, the applicants seek exception to the 50 ft. buffer zone requirements and are applying for permission to pave and permit parking to the boundary line.

Last year residents on both sides of the property vigorously objected to the bright lights, noise and lack of fencing around the entire parking area. It was also indicated that a new addition to the restaurant did not comply with the zoning code. The application was withdrawn by Greco on behalf of the restaurant owners late last year.

Last month the board had applications from Anthony Drago to erect garden apartments on Mathews Avenue, and another from Shotmeyer Brothers of

Hawthorne to erect a gas station on Route 23 at Evans Rd.

Both applications met with strong protests last year. Greco withdrew the Drago garden apartment request before a decision was rendered. The Shotmeyer application was denied

by the board.

The firm subsequently was successful in Morris County Superior Court in upsetting the local zoning code which was the basis of the denial. Greco represented the firm in its suit against the borough.

TOP STARS for your
*** ENTERTAINMENT ***



MUSIC for Every Occasion from the finest entertainer in New Jersey

Call **SAVARESE enterprises**
835-4135 • 694-0900

Whatever Your Budget or Desire Savarese Enterprises Will Please You

Volunteers wanted for POMPTON FALLS FIRE DEPT. ORCHESTRA

US Should Aid Olympic Teams: Roukema

By JOE GOOTTER

A former ice-skating star, whose unflagging interest in the sport has spanned 30 years, Johnny Roukema emphatically urges government support and rapport to attain Olympian heights for this country.

"There is no reason why the United States could not excel in ice-skating as it does in so many other sports," the Prospect Park resident declared with the addition of an "IF." The big IF is based on cooperation extended from Washington, D.C.

"Our government takes a standoff attitude on subsidizing its athletes, and our Olympic squads are able to compete because we go begging for money through contributions every four years. Yet, while everybody here wants American teams to excel, conditions make it virtually impossible to compete on even terms with the squads from other countries.

"Those teams are financed by their governments, and the athletes are given practice time and funds to enable them full preparation. The big European countries, for instance, give their outstanding athletes time off from their jobs and continue to pay their salaries as well as covering their expenses. In that way, they can get enough practice to reach the Olympic Games at top form.

"On the other hand, our Olympic competitors have to get ready on their own time and in most cases, have to make personal sacrifices in time and money to prepare for qualifying trials and the Games. Many of our athletes even have to lose their pay for the time they are away from the jobs. So, we keep simon-pure amateur standards while in effect, athletes from other countries, are professionals. Yet, officially we want to win and realize the prestige which is acquired by good showings internationally..

Race Against Time

"It would be a much improved picture if the government would encourage and support our athletes in material ways instead of putting them on their own. Certainly, proper development in such sports as ice-skating would remove the unfairness of the present system. We should give our young prospects a chance to develop and to train under the same conditions which are provided for skaters from other countries."

Roukema goes on to finger another reason for American disadvantages in international skating competition. "Here, we stress racing against each other in the sort of spectator-appeal action which is preferred in this country. But in Europe, skaters race against time — which is a better test of speed and endurance — to emphasize the way victories are scored in the Olympics. How does it make sense to develop skaters one way and then have them race a different way when the Games come along?"

The blonde-haired speedster, born in Holland, came to this country when he was two and one-half years old. His father, a baker, settled in Prospect Park with his big family. As a youngster,

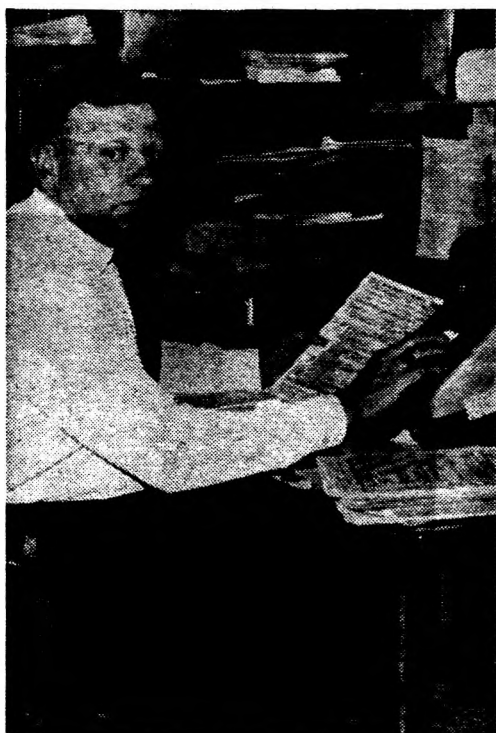

JOHNNY ROUKEMA . . . Before and After

Johnny used to skate on a neighborhood pond which was a summertime swamp given ice-covered dignity during the winter months. He was a winner in his very first race, a novice event at the Iceland rink in New York, above Madison Square Garden, when he was 16 years old.

Representing the Paterson Skating Club, he went on to capture the intermediate championship in the Silver Skates meet at the Garden in 1936. Two years later, he took the feature senior men's title in that annual event. He out in '39 when he fell over a block gone astray on the track, but he won the Champion of Champions race (for all previous men's senior Silver Skates winners) in 1940 and '41. In addition, he collected other triumphs including the Passaic County championship and the Middle Atlantic outdoor title honors.

A Carnival Sweep

Roukema was awarded a skating scholarship by Colby College at Waterville, Maine, in 1941. That year, competing in the Dartmouth Winter Carnival he performed a unique feat. The only skater from his college, he competed against a field which included 18 skaters from Dartmouth University and raced in all events, including elimination heats. Johnny won the 220, 440, half-mile, mile and two-mile races to capture the team trophy all by himself.

It was quite a day for Johnny, who brought back to Colby, besides the team prize, five king-sized trophies. The performance was right out of Ripley, believe it or not!

There was ample impetus for ice-skating success in North Jersey, especially the Paterson area, at the time. Besides Roukema, the section abounded in outstanding bladesmen such as Gil and Henry Swordsma, Herman Van Putten, Dick Werner, Frank Briggs, Bill Donnelly, Joe Dodds, and Ray Blum — all names which dominated the Silver Skates meets at Madison Square Garden for so many years.

Johnny, following sponsorship by the Paterson club, represented the Norwegian American squad, Gay Blades, and the Grossinger team. In 1942, he was drafted into Army service and remained in uniform for four years until discharged as Captain Roukema. During his first year with the armed forces, he was invited to compete in the Champions' race during the Silver Skates meet and with only a week of practice, finished second

in that feature.

Unquestionably, he would have won sectional and national honors but bypassed virtually all those meets because they were held on Sundays when he never raced. Deeply religious, John attends Second Christian Reformed Church in Prospect Park.

Closely-Knit Family

The Roukemas are firmly entrenched in that borough which attracted so many residents of Dutch descent years ago. Johnny still lives on the same street (North 17th) where the family settled originally. His father died in 1943, but his mother, 85 now, occupies a house a half-block from Johnny's residence along with his brother, Andrew.

Another brother, Jacob lives downstairs in the same house and another brother, Bert lives next door with his wife and family. Peter is only a block away. The youngest, Richard, lives the furthest distance away — Ridgewood, where he is a doctor specializing in psychiatry.

Richard was a skater, too, and following the war years, he and Johnny (who both were students at Rutgers University at the time, represented the college in the Dartmouth Carnival skating meet.

Johnny, who heads an accounting firm, is married and has two children: Charles, 16, and Beth, 13. They like skating but not in competition. The entire family goes skiing at Lake Placid during the Christmas holidays every year. Dad, now 47 years of age, hasn't given up skating though. He still was a Monday-night regular at the Willowbrook rink in Wayne. He also manages to indulge in other athletic activity (volleyball, swimming, and bike-riding). Principal objective: keeping his weight under control. He has added some 10 pounds since finishing his active competitive career.

As for the skating situation locally, Johnny is sorry to see the decline of the sport in this area. "The enthusiasm doesn't seem to be there now," he shrugs. "Most of the youngsters don't care to work hard at training. They like skating, but not the work that goes with it. I remember how hard we went at it, riding a bike all summer long to keep legs in condition, then racing four times a week through the winter months. It took a lot of effort to be physically right for racing and most of the youngsters don't want to provide that sort of sacrifice."

A symbol of the times.

Sowing Wild Oats

(Continued from page 12)

HAROLD SOMERDYK'S suggestion that a study committee look into a change of Wayne's ordinances in an effort to attract new industry has been too long in coming. The township is lagging behind and should try to stimulate new industry with creative programs. This is also one reason to keep enough property aside for industrial and research parks and not go into residential zoning in the "New Wayne Area."

THOMAS CUPO, candidate to the Clifton council, is a dark horse running like an express train. In the last week, Cupo has picked up considerable strength with a whirl-wind campaign. This young man is the candidate to watch in this heated election.

DEMOCRATIC LEADERSHIP in Wayne did not do itself a service by ignoring recommendations of key men in town for a number of county and state appointments. This is not the way to build a strong, successful organization. One man rule does not succeed in politics and that is why the Democrats in Wayne were devastated in the last election. Those named recently were Arthur Zinkin to the Urban Renewal program in Paterson, Harry Butler to Camp Hope, Charles DeWalsh to the County Parks Commission, Daniel Weismann as a press aid and Ronald Breslow as legal aid to Commissioner Roe.

And Another Thing

(Continued from Page 9)

ber that this is only one of my many fascinating facets? That it isn't — in a word — the whole me? And I, in turn, will try hard to remember the same thing about you.

There now. I think we'll both feel better.

In The Political Arena

(Continued from Page 8)

ager was running for office, it would be a simple matter. Holster happens to be one of the most competent among public officials in the state.

What must be avoided is the "bullet" voting or ethnic voting that is being rumored. Several old-timers in this "smear" type of struggle for public office, are setting up the guide lines for a messy campaign.

One serious matter that could defeat the hopes of several of the present council members has to do with the acceptance of federal funds for urban redevelopment. It will open the doors to invasion from all surrounding communities and provide the basis for a changing climate in Clifton.

MORE OR LESS — In the news these days such items as a grand home for the Republicans in Wayne — remember the days of the GOP headquarters in Paterson . . . Mayor Samuel Cherba of Totowa isn't going to block Route 80; just wanted the satisfaction of proving legally that he was right . . . and that's what the judge said . . .

Wayne will have a heliport shortly — by the middle of May — and the choppers will be landing right at the Holster on Route 23 . . . The Route 287 confusion has the State Highway Department preparing for another public hearing within 60 days . . .

Battle of members on Passaic's Board of Education, was not eased with the appearance of Mayor Paul DeMuro at one of the sessions . . . Nor the fact that School Superintendent Peter Cannici criticized the action of several newcomers to the board . . . Of course all the talk about cancelling the second year of a two-year salary package doesn't help.

Garden apartments will increase the school population for West Paterson! That doesn't coincide with surveys taken in other areas . . . Just the opposite. West Milford the greatest city potential in Passaic County—just 10 years away . . . This cry is giving rise to investment speculation, causing land prices to soar . . .

The Pompton Lakes' Republican administration finds that deficit policies of the previous governing body could endanger borrowing capacity for the borough . . . Wayne's Board of Education now has a hearing set for April 28 on the May referendum . . . for money for material, school sites.

Mayor And Jud Concur On Post Office Issue

WANAQUE — Mayor Harry T. Wolfe, Republican leader, and Pat 'Jud' Colicchio, Democratic leader and school board president, at logger heads over most issues, joined this week in fighting on the same side — against the Post Office Department's plan to close the Haskell Post Office and make it a branch of Midvale.

The mayor for the past month has been opposing the plan to make a sub-station out of the Haskell facility since

the retirement of Tony De Staffen as postmaster last Fall. The Borough Council has backed Wolfe's warning to the Post Office Department that the disbanding of the Haskell facility as an office and relegating it to sub-station status will be "fought with every weapon at the borough's command."

Whether Wolfe meant gaining the support of the Democratic leader was a "weapon" is unknown.

Finance Chairman Herron Blasts Past Municipal Fiscal Policies

POMPTON LAKES — Councilman James Herron, finance chairman, has issued a quarterly report which reviews municipal fiscal policies and is highly critical of past expenditure and borrowing procedures.

The text of the Herron report, which may figure in a sharp controversy at the next council session or in the campaign this fall, follows:

1—Since 1963 almost all the available cash surplus was used in the budgets for 1963 through 1965. Also, 1965 cash surplus was over-appropriated by more than \$4,300. This policy left the borough with almost no working capital for the past few years and is not a recommended policy in municipal finance.

2—The rate of anticipated tax collections was also utilized almost up to the limit allowed by statute and in one instance was over-anticipated, in view of the previous years collection.

A policy of this nature tends to reduce the accumulation of a working capital for payment of claims and for support of future budgets and provides no reserve for contingencies.

3—The municipal budgets and audit reports indicated numerous emergency appropriations and over-expenditures since 1961. These items had to be raised by taxation in the succeeding year's budget. The water utility and sewer utility also contained items of over-expenditures which were required to be included in the next year's budget.

In addition, the borough had emergency appropriations of \$8,500 for a tax map and \$23,000 for a revaluation program, both of which were incurred without prior budget provision.

Thus, it can be seen that over \$100,000 in deficiency appropriation and over-expenditures were incurred over the 1961 to 1965 period. This Deficit spending is not sound fiscal policy and every effort will be made to eliminate such practices.

4—A projection was also made of the 1965 budget appropriation reserves against which all 1965 bills paid in 1966 must be charged. A voucher for workmen's compensation insurance due November 1, 1965 in the amount of \$6,808.20 was not included in the above as there was no appropriation balance remaining for payment of the bill, which should have been paid in 1965.

5—An item of \$44,797.50 was received in 1963 from the Federal Government for planning fees in connection with the stage #1 sewer project. This item was treated on the books, as "Federal Receipt in Suspense." A letter dated October 28, 1964 from the Federal Government indicated that the amount of \$44,797.50 was a grant to the borough and did not have to be repaid to the Federal Authorities. This money could have been used to reduce the outstanding sewer notes with a corresponding saving in interest costs. This money was not used to pay the note until February,

1966. It is estimated that the interest cost was about \$1,300 for this delayed payment period.

A REVIEW WAS ALSO MADE OF OUR BORROWING PROCEDURES

The borough had temporary notes outstanding on December 31, 1965 of \$20,000 which cannot be renewed after June, 1967. This means that the borough must pay these notes prior to June, 1967, or permanently bond the costs with the attendant high bonding and interest costs. It appears that it would have been much cheaper to have budgeted for these items before the expenditures were incurred.

Everyone is aware of the fact that the borough has been in default of the payment of some \$123,000 in sewer notes since May 1965. This could do immeasurable harm to the borough credit rating and could possibly have been avoided.

Back in 1963, the borough borrowed over \$2,200,000 for sewer construction when only a small portion of these funds were needed at that time. Had the borrowing been made on an "as needed" basis the statutory two year period would not have expired and the default would not have occurred.

In addition, it was found that appropriations for federal reimbursements had not been properly filed causing delays in receipt of Federal grant funds and the consequent incurring of additional interest charges.

This concludes my report for the first quarter of 1966.

Controversial Cases

Fireworks Expected At Board Of Adjustment Meeting On Thursday

RIVERDALE — Hearings on several cases are being rescheduled before the Board of Adjustment Thursday night following opposition to them last year.

Also, the attorney in the controversial cases last year was John Greco who was named January 1 as borough attorney. He has had to publicly withdraw this year.

At the next session of the board, 8 p.m. Thursday, April 14, the owners of Neils Restaurant will seek a variance to erect a six-foot-high fence along its southern boundary line adjacent to the residential zone. In addition, the applicants seek exception to the 50 ft. buffer zone requirements and are applying for permission to pave and permit parking to the boundary line.

Last year residents on both sides of the property vigorously objected to the bright lights, noise and lack of fencing around the entire parking area. It was also indicated that a new addition to the restaurant did not comply with the zoning code. The application was withdrawn by Greco on behalf of the restaurant owners late last year.

Last month the board had applications from Anthony Drago to erect garden apartments on Mathews Avenue, and another from Shotmeyer Brothers of

Hawthorne to erect a gas station on Route 23 at Evans Rd.

Both applications met with strong protests last year. Greco withdrew the Drago garden apartment request before a decision was rendered. The Shotmeyer application was denied

by the board.

The firm subsequently was successful in Morris County Superior Court in upsetting the local zoning code which was the basis of the denial. Greco represented the firm in its suit against the borough.

TOP STARS for your ENTERTAINMENT



MUSIC for Every Occasion from the finest entertainer in New Jersey

Call SAVARESE enterprises 835-4135 • 694-0900

Whatever Your Budget or Desire Savarese Enterprises Will Please You

Volunteers wanted for POMPTON FALLS FIRE DEPT. ORCHESTRA

US Should Aid Olympic Teams: Roukema

By JOE GOOTTER

A former ice-skating star, whose unflagging interest in the sport has spanned 30 years, Johnny Roukema emphatically urges government support and rapport to attain Olympian heights for this country.

"There is no reason why the United States could not excel in ice-skating as it does in so many other sports," the Prospect Park resident declared with the addition of an "IF." The big IF is based on cooperation extended from Washington, D.C.

"Our government takes a standoff attitude on subsidizing its athletes, and our Olympic squads are able to compete because we go begging for money through contributions every four years. Yet, while everybody here wants American teams to excel, conditions make it virtually impossible to compete on even terms with the squads from other countries.

"Those teams are financed by their governments, and the athletes are given practice time and funds to enable them full preparation. The big European countries, for instance, give their outstanding athletes time off from their jobs and continue to pay their salaries as well as covering their expenses. In that way, they can get enough practice to reach the Olympic Games at top form.

"On the other hand, our Olympic competitors have to get ready on their own time and in most cases, have to make personal sacrifices in time and money to prepare for qualifying trials and the Games. Many of our athletes even have to lose their pay for the time they are away from the jobs. So, we keep simon-pure amateur standards while in effect, athletes from other countries, are professionals. Yet, officially we want to win and realize the prestige which is acquired by good showings internationally.

Race Against Time

"It would be a much improved picture if the government would encourage and support our athletes in material ways instead of putting them on their own. Certainly, proper development in such sports as ice-skating would remove the unfairness of the present system. We should give our young prospects a chance to develop and to train under the same conditions which are provided for skaters from other countries."

Roukema goes on to finger another reason for American disadvantages in international skating competition. "Here, we stress racing against each other in the sort of spectator-appeal action which is preferred in this country. But in Europe, skaters race against time — which is a better test of speed and endurance — to emphasize the way victories are scored in the Olympics. How does it make sense to develop skaters one way and then have them race a different way when the Games come along?"

The blonde-haired speedster, born in Holland, came to this country when he was two and one-half years old. His father, a baker, settled in Prospect Park with his big family. As a youngster,

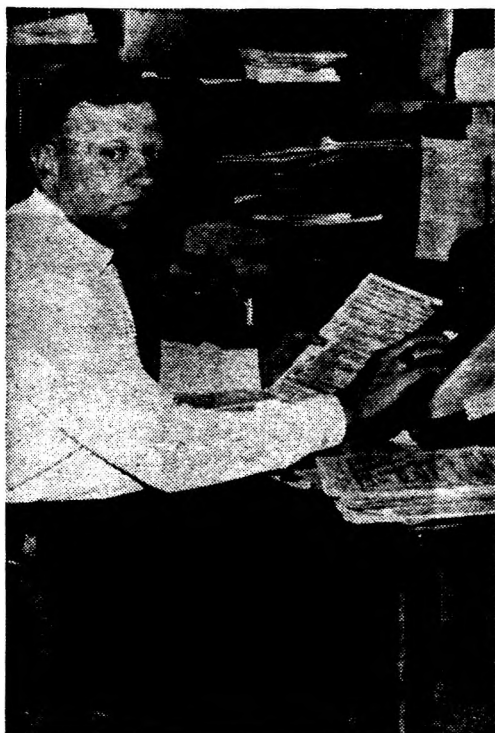

JOHNNY ROUKEMA . . . Before and After

Johnny used to skate on a neighborhood pond which was a summertime swamp given ice-covered dignity during the winter months. He was a winner in his very first race, a novice event at the Iceland rink in New York, above Madison Square Garden, when he was 16 years old.

Representing the Paterson Skating Club, he went on to capture the intermediate championship in the Silver Skates meet at the Garden in 1936. Two years later, he took the feature senior men's title in that annual event. He out in '39 when he fell over a block gone astray on the track, but he won the Champion of Champions race (for all previous men's senior Silver Skates winners) in 1940 and '41. In addition, he collected other triumphs including the Passaic County championship and the Middle Atlantic outdoor title honors.

A Carnival Sweep

Roukema was awarded a skating scholarship by Colby College at Waterville, Maine, in 1941. That year, competing in the Dartmouth Winter Carnival he performed a unique feat. The only skater from his college, he competed against a field which included 18 skaters from Dartmouth University and raced in all events, including elimination heats. Johnny won the 220, 440, half-mile, mile and two-mile races to capture the team trophy all by himself.

It was quite a day for Johnny, who brought back to Colby, besides the team prize, five king-sized trophies. The performance was right out of Ripley, believe it or not!

There was ample impetus for ice-skating success in North Jersey, especially the Paterson area, at the time. Besides Roukema, the section abounded in outstanding bladesmen such as Gil and Henry Swordsma, Herman Van Putten, Dick Werner, Frank Briggs, Bill Donnelly, Joe Dodds, and Ray Blum — all names which dominated the Silver Skates meets at Madison Square Garden for so many years.

Johnny, following sponsorship by the Paterson club, represented the Norwegian American squad, Gay Blades, and the Grossinger team. In 1942, he was drafted into Army service and remained in uniform for four years until discharged as Captain Roukema. During his first year with the armed forces, he was invited to compete in the Champions' race during the Silver Skates meet and with only a week of practice, finished second



in that feature.

Unquestionably, he would have won sectional and national honors but bypassed virtually all those meets because they were held on Sundays when he never raced. Deeply religious, John attends Second Christian Reformed Church in Prospect Park.

Closely-Knit Family

The Roukemas are firmly entrenched in that borough which attracted so many residents of Dutch descent years ago. Johnny still lives on the same street (North 17th) where the family settled originally. His father died in 1943, but his mother, 85 now, occupies a house a half-block from Johnny's residence along with his brother, Andrew.

Another brother, Jacob lives downstairs in the same house and another brother, Bert lives next door with his wife and family. Peter is only a block away. The youngest, Richard, lives the furthest distance away — Ridgewood, where he is a doctor specializing in psychiatry.

Richard was a skater, too, and following the war years, he and Johnny (who both were students at Rutgers University at the time, represented the college in the Dartmouth Carnival skating meet.

Johnny, who heads an accounting firm, is married and has two children: Charles, 16, and Beth, 13. They like skating but not in competition. The entire family goes skiing at Lake Placid during the Christmas holidays every year. Dad, now 47 years of age, hasn't given up skating though. He still was a Monday-night regular at the Willowbrook rink in Wayne. He also manages to indulge in other athletic activity (volleyball, swimming, and bike-riding). Principal objective: keeping his weight under control. He has added some 10 pounds since finishing his active competitive career.

As for the skating situation locally, Johnny is sorry to see the decline of the sport in this area. "The enthusiasm doesn't seem to be there now," he shrugs. "Most of the youngsters don't care to work hard at training. They like skating, but not the work that goes with it. I remember how hard we went at it, riding a bike all summer long to keep legs in condition, then racing four times a week through the winter months. It took a lot of effort to be physically right for racing and most of the youngsters don't want to provide that sort of sacrifice."

A symbol of the times.

County Course Begins 35th Year

WAYNE — Although there aren't too many rocks on the fairways, the Passaic County Golf Course, here, is getting ready for its "coral" anniversary. That, in round figures, is its 35th year.

Managnig Professional Jerry De Rosa announced 11 major tournaments for the season. The first, the 32nd annual Spring Handicap, will get under way April 22-23-24.

It's going to be the 23rd season DeRosa has been associated with the municipal layout, his seventh as managing pro.

The oldest tournament at PC is the Passaic County Amateur. This event was started the year the club opened and has been staged as a match play. However, '66 may be different, with the event slated to experiment with a four-day medal test.

The tournament schedule:

APRIL 22-23-24 — 32nd annual Spring Handicap Championship. Defending champ: Jim Newton.

MAY 1-2-3 — 12th annual Clifton City Tournament. Defending champ: Andy Wozar.

JUNE 13 — 35th annual Passaic County Amateur Championship. Defending champ:

Craig Gardner.

JUNE 17-18-19 — 23rd annual Paterson City Championship. Defending champ: Nene Gambatese.

JULY 2-3 — 28th annual Hobart Memorial Cup. Defending champ: George Furey.

AUGUST 1-7 — Senior and Junior Invitational.

AUG. 13-14 — Seventh annual Wayne Township Championship. Defending champ: Tom Frerichs.

SEPT. 11 — 24th annual 27-Hole Medal Championship. Defending champion: Jack Seabridge.

OCT. 2 — 34th annual Best-Ball Championship. Defending Team Champions: Mike Gordon and James Torre.

OCT. 16 — 12th annual Champion of Champions. Defending champion: Nene Gambatese.

DANNY WILLIAMS JR. JOINS DAD AS KNOLL GOLF CO-PRO

BOONTON — That father and son team of Danny Williams Sr. and Danny Williams Jr. will be back hard at work in the area again, once the golfing season gets into full swing.

Danny Jr. is returning to The Knoll, here, to work with his father as co-professional. Actually, Danny Sr. will still remain top pro at The Knoll while Williams Jr. will head the Knoll East Country Club.



Danny Jr. is no stranger to The Knoll. He was as assistant to his father from 1946 to 1952 before he left to take the head job at Rockaway River. Danny Jr. returned to The Knoll in 1955, assuming the position of co-pro. He stayed at The Knoll until 1961 when he was awarded the head position of professional at Glen Fall Country Club. Now he's back at The Knoll for his third visit.

Williams Jr. has competed in several top metropolitan tournaments on a number of occasions. Among the tournaments he has competed in are: the New Jersey State Pro-Am Championships; the New Jersey State Pro-Lady Championships; the New Jersey State Pro-Pro Championships; the North Eastern New York PGA Championships; and the North Eastern New York Pro-Junior Championships.

Danny Williams Jr. has four children, including 15-year-old Danny Williams III. And it looks like Williams III is going to end up in the same profession. He's currently shooting in the low 80's.

DANNY WILLIAMS JR. and SR. — At The Knoll

Boonton's

(Continued from Back Page)

reload the sacks.

Then Bob Kirk cracked a single up the middle for the final two runs in the frame, Charlie Williams flyed deep to left to end the chapter.

Palazzo opened the fifth frame for the Bombers, reaching base on an infield error. He promptly stole second base and scored on Merchak's chop-single up-the-middle.

Randolph finally threatened to score in the final go-round. Gregory Wilhelm led off with a single to center. After Tredway struck out Gordon Raupp,

Booth reached base on an infield miscue, to put men on first and second with just one away. But Tredway bore down and fanned Al Herklotz and Jack Leather to end the contest.

Booth, who lasted four frames, struck out three and walked three while giving up three hits. John Turner finished up for Randolph, giving up the one more run on one hit.

Passaic-Clifton 'Y' Team Snaps Mark

PRINCETON — Rob Sanders of Pompton Lakes, Allen Clancy, of Wayne, Gary Duschl, of Cedar Grove and Mike Jackson, of Passaic, representing the Passaic-Clifton YMCA Medley Relay Team broke the National YMCA record last week in the Central Atlantic Meet at Princeton University Pool, here. The boys had a time of 1:01.3 while the old national mark was 1:01.9.

Firestone

AND
Dayton
TIRES

INSTANT
CREDIT

NO MONEY
DOWN



OPEN
WEEKDAYS
TO 9 P.M.
SAT. & SUN.
to 6

838-2555

ROUTE 23 &
KIEL AVE.,
BUTLER

PREMIUM TIRE SALE ON DAYTON "PREMIUM" 4 PLY-NYLON

Over 3000 Tires in Stock

CHECK THESE FEATURES

- ★ FULL 4 PLY-NYLON
- ★ DEEPER TREAD THAN 1st LINE TIRES
- ★ STRONGER CORD BODY THAN 1st LINE TIRES
- ★ WRAP-AROUND EDGE FOR BETTER CORNERING
- ★ 10,000 TRACTION BITING EDGES FOR BETTER GRIP
- ★ PREMIUM RUBBER COMPOUND FOR LONGER MILEAGE

| Tubeless* | SALE PRICE |
|------------|------------|
| Black | |
| 600-13 | \$13.95 |
| 650-13 | 14.95 |
| 700-13 | 15.95 |
| 735-700-14 | 16.95 |
| 775-750-14 | 17.95 |
| 825-800-14 | 19.95 |
| 855-850-14 | 21.95 |
| 885-900-14 | 23.95 |
| 560-15 | 14.95 |
| 685-600-15 | 15.95 |
| 735-650-15 | 16.95 |
| 775-670-15 | 17.95 |
| 815-710-15 | 19.95 |
| 845-760-15 | 21.95 |
| 900-820-15 | 23.95 |

NARROW WHITEWALLS SLIGHTLY HIGHER
ALL TIRES MOUNTED FREE—*ALL PRICES + TAX



Dayton
TIRE CO.

A
SUBSIDIARY
OF

Firestone



COMPLETE
BEAR FRONT
END SERVICE

TRADE TODAY

Choose From N. J. Largest
Stock of Reconditioned
BICYCLES

SEE ALL THE NEW
1966 SCHWINN
BICYCLES

Factory Trained
Service Specialists



for SCHWINN
BICYCLES
PARTS
SERVICE

PR 9-3278

MAIN TIRE
EXCHANGE

Established 1930
997 MAIN AVENUE
CLIFTON, N. J.

TRAILERS FOR SALE OR RENT

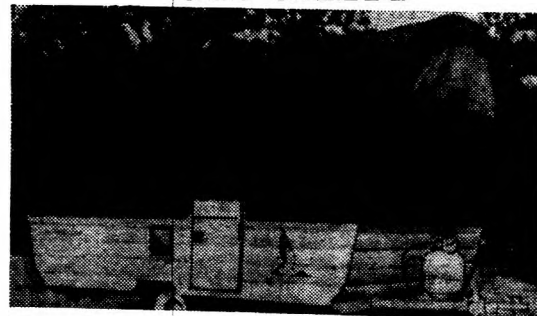

RESERVE YOUR TRAILER NOW!
ORDERS NOW BEING TAKEN

DID YOU KNOW...

THAT YOU CAN CUT YOUR VACATION COSTS BY OVER 65% SIMPLY
BY TRAVELING WITH A MALLARD TRAILER. STOP IN SOON AND SEE
OUR COMPLETE LINE.

THE SCOTTIES HAVE ARRIVED!
AVAILABLE FOR RENT

WE HAVE 3 DIFFERENT MODELS
OF LITE-WEIGHT TRAVEL TRAILERS
AVAILABLE FOR RENT!

DRAW TITE HITCHES SOLD & INSTALLED
North Jersey TRAILER SALES

ROUTE 23, BUTLER, N. J.
(opposite Weaver's Sunoco)
838-9798



PRESENTATION TIME — The Pequannock Township winter wrestling program for boys and bowling program for girls were capped last week with the presentation of ribbons and trophies to the winners in their respective categories. (Left photo) Pequannock High School wrestling Coach Hank Karsen presented ribbons to the first three boys in weight groups from 60 to 120 pounds after two weeks of elimination competition. (Left to right) Kneeling: Gary Staenton, 80-90 pound winner; Gerry Hillier, 75-80 pound winner; and Dave Kennedy, 60-70 pound winner. Standing: Steve Collins, 110-120 pound runnerup; Ted House, 100-110 pound runnerup; Karsen; Kevin Drury, 90-100 pound third-place finisher; and Paul Havemann, 70-75 pound runnerup. (Right photo) Recreation director Mrs. Elizabeth Eley awarded the girls their bowling trophies for high series and high game. Front row: Mrs. Eley, Wendy Foote, third-fourth grade high series; Karen Garrott, third-fourth grade high game; Evelyn Baugh, seventh-eighth grade high game. Back row: Shelly Beatty, seventh-eighth grade high series; Barbara Parr, fifth-sixth grade high game; and Tara Zidonik, fifth-sixth grade high series.

The Classic Look

KEY MAN SLACKS

\$7.00

We Carry

- Manhattan
- Brentwood
- Jarman

Vince Babcock's
PLAINSMAN

Men's & Boys' Shop

996 TURNPIKE
POMPTON PLAINS
TE 9-0393

ONE OF
NEW JERSEY'S
GREATEST
SELECTION OF

ARROW

SPORT & DRESS SHIRTS

Sizes 14½ to 17½
Sleeves 32 to 36

SPORT SHIRTS IN EXACT
SLEEVE LENGTHS

The Behrs

CHARGE IT

1184 HAMBURG TPKE., WAYNE

Reading Slates Race April 23

READING, Pa. — The high-powered sprint cars, of the United States Auto Club, driven by the most capable chauffeurs in the land, will converge on the Reading Fairgrounds on Saturday night, April 23, for their second 1966 Reading appearance.

Heading the list of contenders will be Jud Larson, of Speedway, Ind., the current point-leader and winner of the March 27 Reading opener.

Larson, who finished third at Eldora Speedway in his most recent outing, also picked up a 1965 Reading victory and finished fourth in the final point standings.

LUCKY DEBONAIR'S BACK

CHERRY HILL — Ada L. Rice's Lucky Debonair, winner of the 1965 Kentucky Derby and this season's Santa Anita Handicap, is breezing at Garden State Park under the watchful eye of trainer Frank Catrone. The Rice star was vanned here from New York where he enjoyed a five-day respite following a transcontinental flight from California. Catrone says Lucky Debonair may start in the Excelsior or Governor's Gold Cup, but also has the \$25,000-added Camden Handicap in view of which will be run here May 14.

CHERRY HILL — First post at Garden State Park during the initial six racing days of the spring meeting will be 1:45 p.m. Starting Tuesday, April 26, with the return of Daylight Saving Time and continuing for the balance of the meeting, first post will be moved to 2 p.m. The 32-day session concludes on May 30 with all Mondays dark except closing day.

We Have Them All! FACTORY SECONDS

Blackwall Tubeless 4 Ply Mounted Free!

| | | | |
|--------|---------|--------|---------|
| 775x14 | \$13.95 | 560x15 | \$13.95 |
| 825x14 | \$14.95 | 685x15 | \$14.95 |
| 855x14 | \$15.95 | 735x15 | \$13.95 |
| 885x14 | \$17.95 | | |

All Tires Plus Tax

**30,000 MILES
PLYCRON**

Lifetime guarantee
against anything
but fire

**FIRESTONE 500
NYLON**

SPEEDWAY PROVED
FOR TURNPIKE
SAFETY

USE YOUR **ESSO** CREDIT CARD

No Down Payment • Take One Year To Pay

ONE STOP ESSO

1836 ROUTE 23, WAYNE
694-9660 OPEN 7 to 12
(Located on The Raiter Road Circle)

Trout Will Be Restocked In NJ Waters Next Week

TRENTON — Re-stocking of trout in New Jersey waters will commence next week, according to the Division of Fish and Game in the Department of Conservation and Economic Development.

More than 220,000 adult trout were released prior to yesterday's opening day in waters open to public fishing throughout the state. The break in the stocking schedule during the first week of fishing will permit personnel of the Charles O. Hayford State Hatchery to pick up additional trout from national fish hatcheries and to re-sort the fish on hand for in-season stocking.

All waters on the stocking list will be restocked at least twice before Memorial Day. Total liberations are expected to exceed half a million adult trout.

Major and medium-sized streams and lakes will be closed to fishing on the day of stocking. This policy is aimed at providing an equal opportunity for all anglers to fish freshly stocked waters at 5 a.m. on the following day.

"GREAT FOR CAMPING"

OUTDOORSMEN, BOAT OWNERS, GARDENERS, FARMERS . . . ANYONE WHO NEEDS QUICK, PORTABLE POWER.

HONDA E 300 PORTABLE GENERATOR

PROVIDES UP TO 450 WATTS OF A.C. POWER. PROVIDES FAULTLESS POWER (up to 6 hrs.) FOR T.V. SETS, LIGHTS, HEDGE SHEARS, DRILLS, VACUUM CLEANERS, EVEN SUBSTITUTES FOR NORMAL HOUSE CURRENT.

Only **\$169.00**

SEE IT NOW AT

Tri-County HONDA

U.S. ROUTE 23, RIVERDALE, N. J. • 839-1883
(at the Riverdale Circle)
ROUTE 517, MAIN STREET, OGDENSBURG, N. J. • 827-6900

SPORTS...

By JOE GOOTTER

Say this for the much-publicized holdout seige of the Messrs. Sandy Koufax and Don Drysdale, the Los Angeles Dodgers' pitching aces: they produced some mighty funny gags around the circuit. Actually, two circuits — baseball and entertainment.



On the diamond stage, the humor was based on various players deciding they would emulate the mound aces and do their holdout stunts in duplicate from here on in, with impossible combinations providing the laughs. Players such as Phil Linz, Lou Johnson (the Lou-come-lately of the Dodgers whose initials are LBJ) and the like would indicate their intentions of teaming up with super-stars in future demands. On the Yankees' roster, they all wanted to go buddy-buddy with Mickey Mantle in any contract negotiations. The laughter was compounded when Sandy and Don indicated they would turn television actors.

Somebody pointed out that since Koufax and Drysdale had been given such handsome salary bonanzas estimated around \$240,000, they could sit out the season and hire Whitey Ford to pitch for them! And so on.

But I liked best the gag Jackie Gleason offered as he declared that he's been in secret conferences with Red Skelton and they plan to hold out on their television network, CBS next season and ask 10 million dollars for both of them.

"If we don't get it," Jackie punchlined, "We'll sit out the television season and play baseball."

Right On His Pins

Todd Vander May, 18-year-old Little Falls lad who has been one of the area's more successful young bowlers, won the Greater Paterson Junior Chamber of Commerce bowling championship the third year in a row recently. He won the right to qualify for the state eliminations at Edison as a result, and although unable to attain top form in that event, did himself proud.

Todd, whose father, George is the popular Little Falls Laundry executive and sports enthusiast—sponsor, also played varsity football at Passaic Valley High School. He will attend Bradley University, Ill., starting in September.

Big "O" Makes Trouble

Oscar Robertson, better known as "Big O" really engineered a big hassle recently. He telephoned his "old" Olympic teammate, Cassius Clay and told the heavyweight boxing champion: "I got somebody who can whip you."

"Not me," said modest Cassius. "Nobody can whip me."

"This guy can," Oscar insisted.

It developed that Oscar's candidate for heavyweight champion Clay was his unsuspecting teammate, Wayne Embry. Declared the unhappy Embry: "If Clay ever sees me, he won't say hello. He'll rap me right on the jaw."

Gloom in Beantown

There can't be any worse job in major league baseball than being manager of the Boston Red Sox — not even including the dubious driver's seats at Houston and at Shea Stadium, home of the New York Mets. So, that leaves Billy Herman with plenty of reason to reach for the aspirin as he bosses the Beantown club in the American League.

He's been reported as headache-happy in the exhibition season even to the point of ordering extra workouts. But there's little reason to hope that conditions can improve. The Red Sox go from worse to worse. And it reach worstest.

It's all ironic — to the extreme — because the club's gentlemanly owner, Bob Yawkey has poured so much money into the operation without showing any benefits. There's a good reason. The team had a woe-full front office, poor managers, and the conditions show no signs of improving. Even Joe Cronin who was a great player, was a horrible manager. What did he get as a reward for his poor record?

Just the job of being American League president, that's all. It just proves that sometimes nothing succeeds like failure.

Pequannock Rec Rewards Bowlers, Rookie Wrestlers

POMPTON PLAINS — Pequannock Township winter recreation activities ended last week with the presentation of trophies and ribbons at Pequannock High School, here.

The bowling program for girls from the third through the eighth grade was conducted at the T-Bowl, in Wayne, every Saturday afternoon during January, February and March. The girls were divided into three leagues: third - fourth grades; fifth - sixth grades; and seventh - eighth grades. The T-Bowl donated two trophies for each league — one for high series and one for high game.

The recipients this year were:

Wendy Foote, third-fourth grade high series; Karen Garrett, third-fourth grade high game; Tara Zidonik, fifth-sixth grade high series; Barbara Parr, fifth-sixth grade high game; Shelly Beatty, seventh-eighth grade high series; and Evelyn Baugh, seventh-eighth grade high game.

Bowling pins, also donated by the T-Bowl, were given to the following girls for perfect attendance: Debbie Crist, Maureen Cunningham, Karen Garrett, Suzanne Marcus, Patty Penhale, Jill Sarli, Wendy Foote, Linda Heykoop, Jane Jacoby, Debbie Little, Susan Owens, Barbara Parr, Diane Sharpell, Chris Uhre, Donna Arnold, Evelyn Baugh, Shelly Beatty, Jane Sackamnn, Laura Sanson, Carol Kennedy.

Mrs. Elizabeth Eley, Recreation Director, was assisted by Donna Shay and Martha Zachariasen, students at Paterson State College.

The Wrestling Program for boys from the fifth through eighth grades were held for the first time this year. It was conducted by Pequannock High School wrestling Coach Hank Karsen. Eliminations were held the past two weeks and first, second and third place ribbons were presented to the boys in the following weight groups:

(60-70 pounds) Won by Dave Kennedy; second, Bill Jacoby.

(70-75 pounds) Won by Steve Fiedler, second, Paul Havemann; third, Bob Lambione.

(75-80 pounds) Won by Gerry Hillier; second, Jim Curry; third, Ken Leonard.

(80-90 pounds) Won by Gary Staenton; second, Rick Kastner; third, Fred Finoccharo.

(90-100 pounds) Won by Gary Southard; second, Steve VanOrdt; third, Kevin Drury.

(100-110 pounds) Won by Dan Marleno; second, Ted House; third, John Murtha.

HS Sports Slate

TOMORROW Baseball

Kennedy vs. Garfield at Garfield Stadium, 2 p.m.
East Paterson vs. Passaic at Passaic Schools Stadium, 3:45 p.m.
Eastside vs. Clifton at Clifton Schools Stadium, 4 p.m.
Eastern Christian vs. Don Bosco Tech at Totowa Oval, Paterson, 4 p.m.
Hanover Park at Wayne, 1 p.m.
St. Bonaventure's at Holy Trinity (Westfield), 4 p.m.

Track

Boonton at Mountain Lakes, 3:45 p.m.
Eastside vs. Passaic County Tech at Pennington Park, Paterson, 4 p.m.
Hackensack at Wayne, 3:45 p.m.

TUESDAY Baseball

Jefferson at Morris Catholic (Denville), 3:45 p.m.
Butler at Sparta, 3:45 p.m.
DePaul vs. Pompton Lakes at Willow Park, Pompton Lakes, 10 a.m.
Waldwick at Indian Hills (Oakland), 4 p.m.
Pequannock at Lakeland (Wanaque), 3:45 p.m.
Kinnelon at West Milford, 3:45 p.m.
Livingston at Boonton, 3:45 p.m.
Ramapo at Pascack Hills (Montvale), 4 p.m.
Don Bosco Tech vs. St. Joseph's at Eastside Park, Paterson, 4 p.m.

Track

West Milford at Pequannock, 3:45 p.m.
Hawthorne at Ramapo (Franklin Lakes), 4 p.m.
DePaul vs. Kennedy at Hinchcliffe Stadium, Paterson, 10 a.m.
Morris Knolls vs. Pompton Lakes at Herschfield Park, Pompton Lakes, 10 a.m.
Passaic at Belleville
Indian Hills at Pascack Hills (Montvale), 4 p.m.
Passaic Valley vs. Clifton at Clifton Schools Stadium 4 p.m.
Pope Pius at St. Joseph's (Montvale) 11 a.m.

WEDNESDAY Baseball

Kennedy vs. St. John's at Hinchcliffe Stadium, Paterson, 4 p.m.
Wayne at Cedar Grove, 3:45 p.m.
Eastern Christian vs. DePaul at Parish Oval, Wayne, 4 p.m.
Clifton vs. Pope Pius at Borough Field, East Paterson, 11 a.m.
Immaculate vs. St. Bonaventure's at Pennington Park, Paterson, 4 p.m.

Track

Wayne at Teaneck, 10 a.m.

THURSDAY Baseball

Clifton vs. Kennedy at Hinchcliffe Stadium, Paterson, 4 p.m.
Lyndhurst vs. Eastside at Eastside Park, Paterson, 4 p.m.
Pascack Hills at Indian Hills (Oakland), 4 p.m.
Hawthorne at Ramapo (Franklin Lakes), 4 p.m.
Boonton at Randolph, 3:45 p.m.
Passaic at East Rutherford, 4 p.m.
Passaic Valley at Lakeland (Wanaque), 3:45 p.m.
St. Joseph's (Montvale) vs. Pope Pius at Borough Field, East Paterson, 11 a.m.
Morris Hills at Wayne, 1 p.m.
West Milford at Franklin, 3:45 p.m.
St. John's at Bergen Tech (Hackensack), 4 p.m.
Suffern vs. Don Bosco Tech at Totowa Oval, Paterson, 4 p.m.

Track

River Dell at Ramapo (Franklin Lakes), 4 p.m.
Old Tappan at Indian Hills (Oakland), 4 p.m.

Tennis

Passaic at East Paterson, 3:45 p.m.

FRIDAY Baseball

Pope John (Sparta) at Jefferson, 3:45 p.m.
Butler at Pequannock, 3:45 p.m.
Kinnelon vs. Pompton Lakes at Willow Park, Pompton Lakes, 10 a.m.
Boonton at Hanover Park, 3:45 p.m.



PHONES

Days — 835-2333
Nights — 835-8634

SWEETMAN'S AUTO SERVICE

276 Boulevard (Corner Franklin Ave.), Pompton Plains, N. J.

- Major Repairs
- All Credit Cards Honored
- 24-Hour Road & Wrecker Service
- FREE Pick-up and Delivery on Repairs



UNTIL YOU'VE TRIED US —
YOU DON'T KNOW WHAT
"SERVICE" IS!

POMPTON BRAKE SERVICE BRAKE and FRONT END

Specialist
All Work Guaranteed
10 W. Laque Ave., Pompton Lakes
PETE COLOMBO, Prop.
835-9845

WATCH

For A New Different Exciting Night
Take Your Date to the Family Hobby
Center.



SPECTATORS FREE
Family Hobby Ctr.

Rt. 22, Wayne • Phone 696-4243

Daddy says...
OUR LIVES
depend on
SAFE TIRES



U.S. ROYAL

TIGER PAW SALE

FULL 4-PLY NYLON
WRAP AROUND TREAD DESIGN
HIGH SPEED TIRE PROVEN AT
SUSTAINED SPEED 120 MILES
PER HOUR FOR 100 MILES

FROM

18⁸⁸

*PLUS TAX



U.S. Royal Passenger Car Tire
 Coast-To-Coast Road Hazard
GUARANTEE UNLIMITED

As to Time or Mileage

Guaranteed against blowouts,
 cuts, impact breaks, etc.; puncture,
 abuse and consequential damage
 excepted; based on service
 rendered at the then current U.S.
 Adjustment Base Price. For full
 explanation read your guarantee
 certificate.

WHEEL BALANCING FREE ON ALL TIGER PAW TIRES

JOHN BEAN
WHEEL ALIGNMENT

FRONT END SPECIALISTS

Here's what we do

1. Adjust
Caster
2. Adjust
Camber
3. Adjust
Toe-In
4. Adjust
Toe-Out
5. Check
Steering

4⁸⁸

Most
Cars

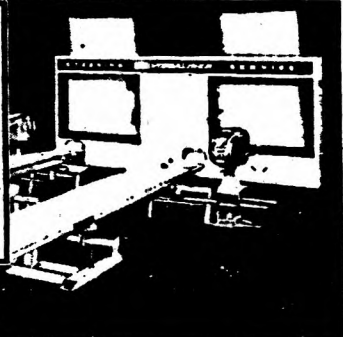

REPLACE WORN
SHOCKS

12⁸⁸ per pair

Installed
most cars

FAMOUS BRAND
MUFFLERS

FOR
ALL CARS

INSTANT CREDIT

OPEN DAILY 9 A.M. - 9 P.M. - SATURDAY 'TIL 5 P.M.

ALL TIRES
 MOUNTED FREE

TIRES OF WAYNE

ALL TIRES
 PLUS TAX

757 ROUTE 23 • WAYNE • OX 4-5566 OX 4-5599

the best place in town to buy tires

Gunderman Named Lakeland Grid Coach

By KNUTE ROBERTS

WEST MILFORD — "I feel bad about leaving here," said Bob Gunderman, "but we had been planning on moving to Sussex County. Then along came the new job and I liked the terms."

This is the way West Milford High's pioneering football coach put it, after the Lakeland Regional High School Board of Education, of Wanaque, announced it had signed Gunderman as head football coach for the 1967 school year.

Gunderman mused, "I

wouldn't mind taking a few of these (West Milford) boys with me."

The giant-sized man, who once played end for the Pittsburgh Steelers (1957), feels that he's going to leave the Highlanders with some good talent and a good feeling. Although West Milford sported only a 2-6-1 mark in '65, Gunderman's coaching of green talent was amazing and the club almost pulled the upset of the year against Pequannock.

Gunderman has been the first

and only varsity grid mentor West Milford has known. He took over five seasons ago and led the frosh group to a 7-0 record. The following campaign they debuted in varsity ranks (0-9), came up with a 2-6 mark in 1963 and then struck it rich (7-2) in 1964. Prior to taking over at the then new West Milford school, Gunderman had a 5-4-1 mark at Dickinson High, Jersey City.

Calling numbers like a quarterback, big Bob said: "I'm 23-27-1 and expect to reach the

.500 (coaching) record this season."

This means Gunderman intends to win at least four games in 1966. It will be good news to Lakeland since the Wanaque gridders went through 18 consecutive contests over a three-year span without a victory until upsetting Kinnelon, 21-18, in the final outing of '65.

Gunderman will succeed Dave Pooley, who handled the Lancers last fall. Prior to Pooley Dave Viviano was head coach for three seasons and Bob Smith, now Lakeland's athletic

director, was top mentor from 1958 to 1961.

In addition to coaching football and serving as an assistant in track, Gunderman will teach biology and general science at Lakeland.

Pooley apparently will leave the Lakeland system and the West Milford job is up for grabs. It could be that Pooley may apply at West Milford where Charlie Zilinski, Gunderman's former top assistant and line coach, has the inside track on the vacancy.

Wayne Eagle

Vol. XXXV, No. 46

matzner publications april 10, 1966

Page 48

PVC Tilts Top Slate Tomorrow

The area high school baseball schedule, idle for the three-day Easter break except for Boonton and Randolph, hippety-hops into full swing tomorrow and Tuesday.

Six games are on tap tomorrow, including three Passaic Valley Conference contests, and nine more contests are scheduled Tuesday.

JFK Meets Garfield

Kennedy appears to have the toughest assignment in the PVC. The Knights are scheduled to visit Garfield, which will probably send its ace hurler, Jay Ryan, to the mound. The Paterson school will counter with Jake VanLoon.

Kennedy was three-hit by East Paterson in its opener last week, and appears to have offensive problems.

East Paterson, meanwhile, will visit Passaic and Eastside will trek over to Clifton. The Undertakers, a powerhouse in PVC basketball, were one-hit in their debut last week.

Wayne Plays

In other action tomorrow, all of the non-league variety. Eastern Christian will encounter always-strong Don Bosco Tech at Totowa Oval. Wayne plays host to Hanover Park in an "early" 1 p.m. contest, and St. Bonaventure's, fresh off an opening day rout of Passaic County Tech, visits Holy Trinity in Westfield.

Skyline Play Heavy

Skyline Conference plays dominates the scene Tuesday. In Skyline tilts, Butler visits Sparta, Kinnelon ventures to West Milford, and Pequannock encounters Lakeland in a key contest.

Over in the Jersey Hills Conference, Boonton, a 5-0 winner over Randolph Friday, entertains Livingston.

Both of the area's schools in the Northern Bergen Interscholastic League are in action. Indian Hills hosts Waldwick in a non-loop test while Ramapo plays at Pascack Hills in a NBIL fray.

Play 25 Games

Don Bosco Tech begins its chase after the Paterson Catholic Conference pennant when it meets St. Joseph's at Eastside Park, Paterson. The Rams, coached by Bill Kehoe, play the biggest schedule of any area team this season — 25 games.

Jefferson, in its first varsity season, ventures to Morris Catholic in Devils, for the other contest set Tuesday.

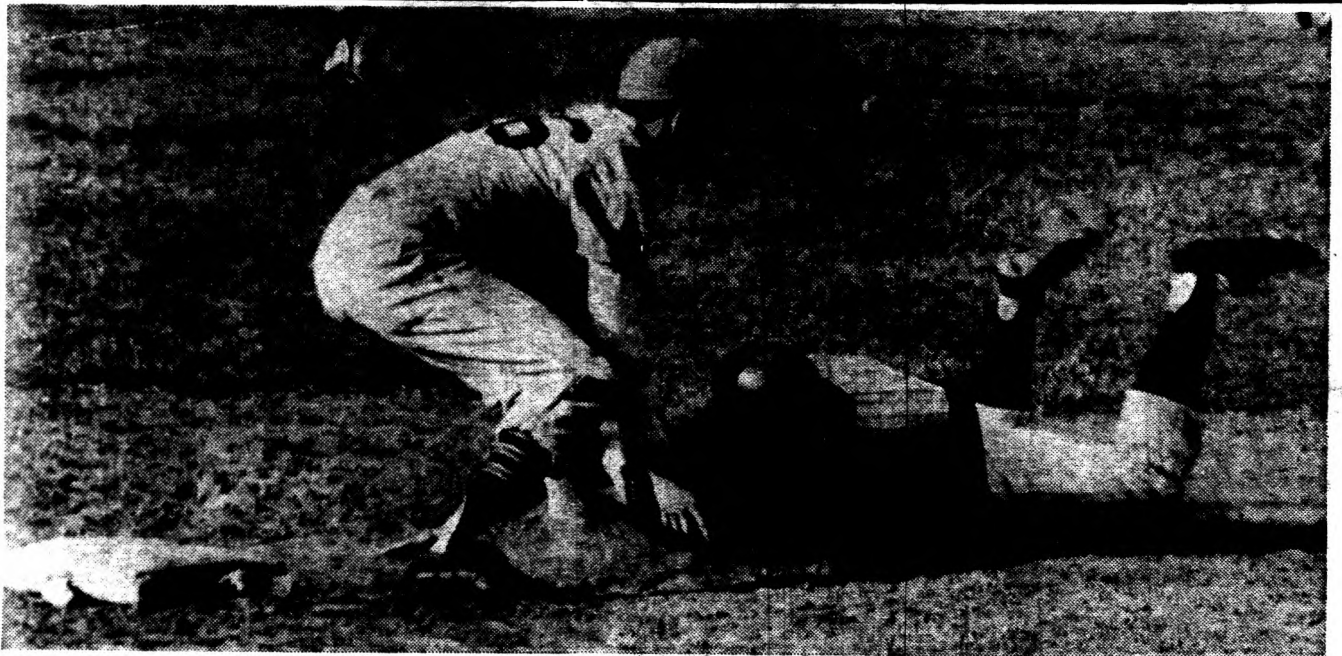

'ONE THAT DIDN'T GET AWAY' — Boonton first-sacker Bob Kirk (left) tags out Randolph's Chick Arentowicz (sliding) after a perfect pickoff throw from pitcher Lee Tredway (out of photo) in the first inning Friday at Boonton High. Arentowicz has just singled, but was caught trying to take a big lead. Arentowicz' single was only one of three hits Tredway allowed as he blanked Randolph, 5-0. (Photos by Chief Photographer, Ken Winham).

Boonton's Tredway Three-Hits Randolph, 5-0

BOONTON — Although most schools postponed their baseball schedules in observance of Good Friday until tomorrow and Tuesday, Boonton and

Randolph clashed in a non-loop contest here Friday.

When the dust had settled the Bombers' Lee Tredway had chalked up a three-hit, 5-0, vic-

tory over the visitors, who were opening their '66 diamond campaign. The win was Boonton's second in as many outings.

The Bombers return to the Jersey Hills Conference wars Tuesday, when they visit Livingston.

Fans 13

Tredway was near perfect. Besides allowing just three safeties, he struck out 13 and did not issue a base on balls.

Tredway, a lefty, watched his mates tally four big runs in the third frame to just about ice the verdict. The Bombers collected their other tally in the fifth inning.

Pete Booth, who suffered the hill loss, gave up a single safety in that fourth run third. But two walks, two hit batters, and a throwing error were costly for the visiting Randolph squad.

Tredway Walks

Tredway, of all people, opened the inning drawing a walk. Bob Knechtel also drew a base on balls, and Tredway came dashing home from second when pitcher Booth threw away Bill Dick's sacrifice bunt.

Boonton's Charlie Helmstetter fanned, but Booth hit Tom Palazzo with a pitch to jam the bases. Dan Merchak followed with a long sacrifice fly to left for run No. 2, before Booth hit Ed Malavara to

(Continued on Page 44)

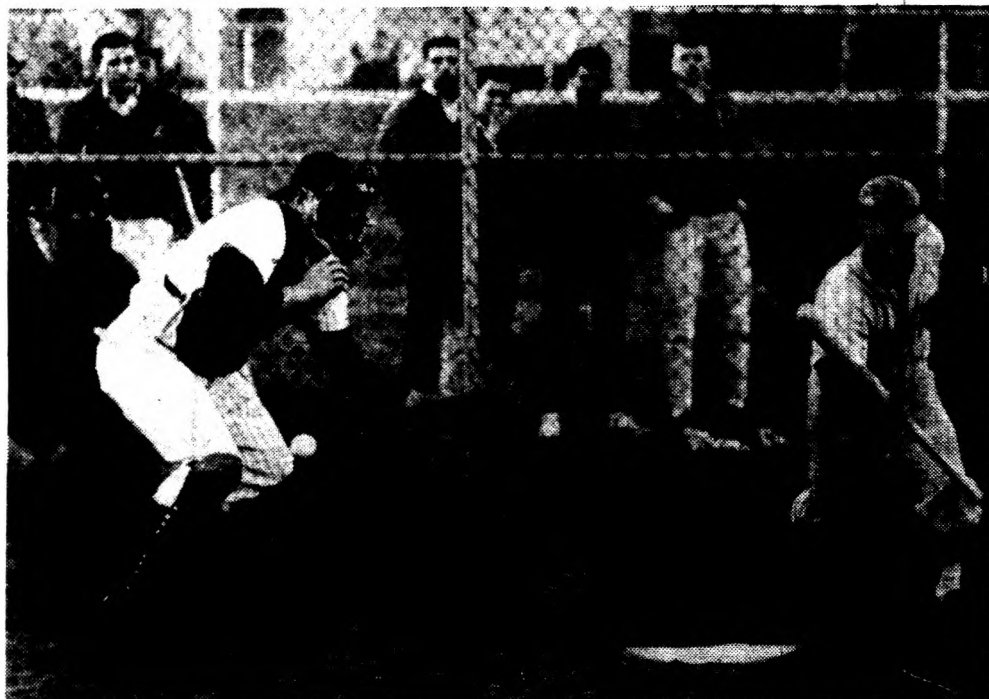

'FOULED AWAY' — Bomber shortstop Bob Knechtel (right) fouls off a bunt attempt with a man on first against Randolph Friday afternoon. Randolph catcher Gordon Raupp and umpire George Swayer (far left) watch the ball fly by. Boonton won its second straight game, 5-0.